

PARKER POINTE ANNEXATION MAP

TO THE TOWN OF PARKER
 A PART OF THE NE 1/4 OF SECTION 3, T.7S., R.66W., OF THE 6TH P.M.
 TOWN OF PARKER, COUNTY OF DOUGLAS, STATE OF COLORADO

Sheet 2 of 2

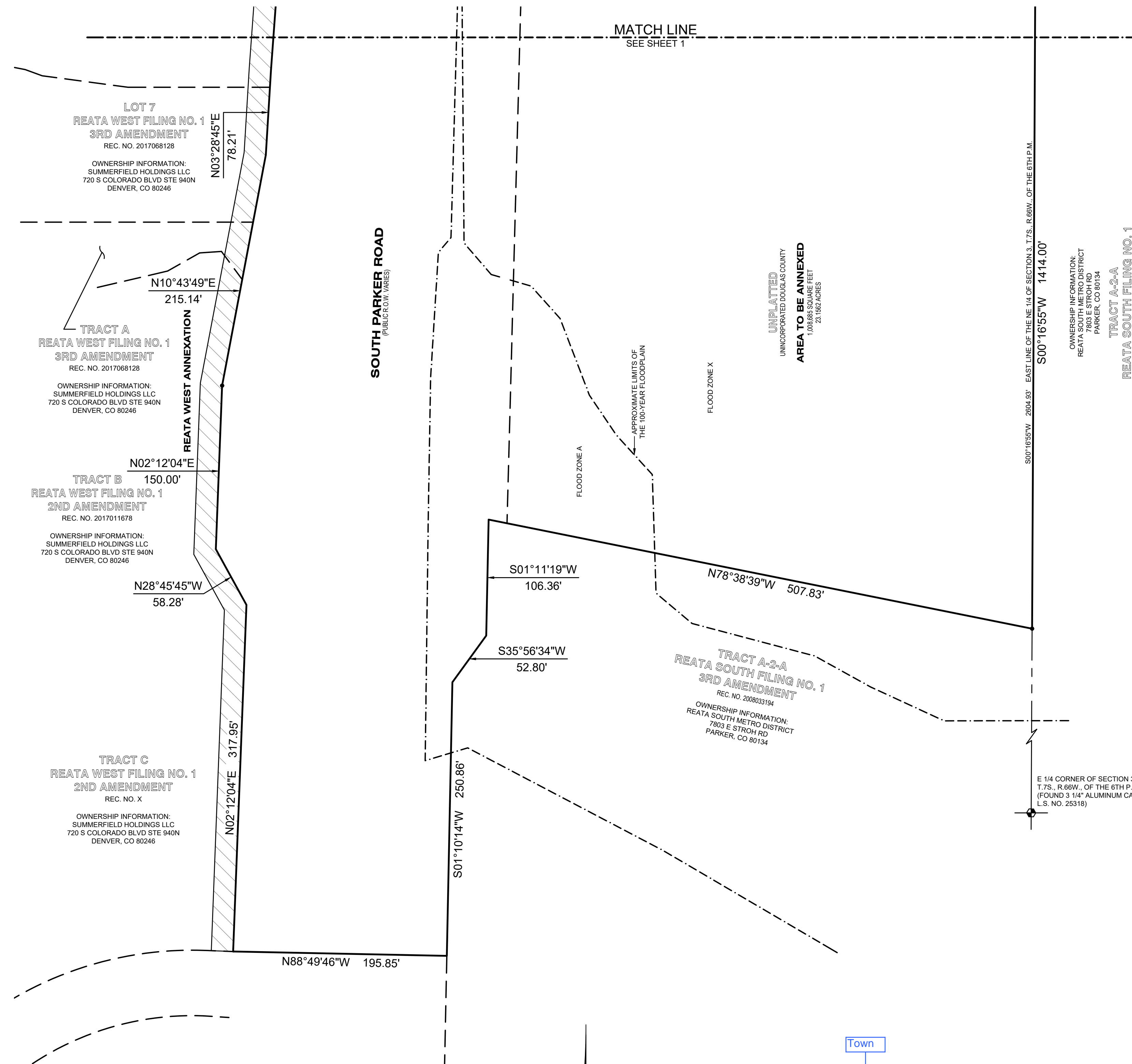

Need to show the existing internal property lines

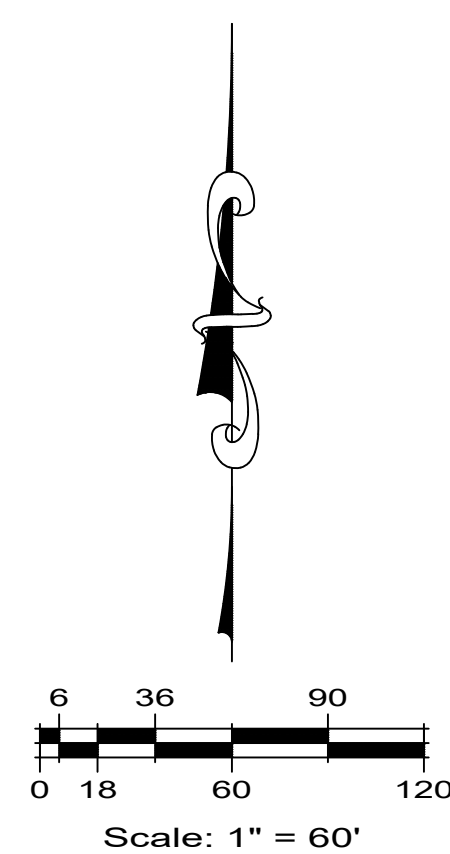

LEGEND	
	ANNEX BOUNDARY LINE
	ADJACENT LOT/ROW LINES
	SECTION LINE
	GRIP LIMITS
	R.O.W. RIGHT-OF-WAY
	L.S. NO. LAND SURVEYOR NUMBER
	REC. NO. RECEPTION NUMBER
	SECTION CORNER

NOTICE:

ACCORDING TO COLORADO LAW YOU MUST COMMENCE ANY LEGAL ACTION BASED UPON ANY DEFECT IN THIS SURVEY WITHIN THREE YEARS AFTER YOU FIRST DISCOVER SUCH DEFECT. IN NO EVENT, MAY ANY ACTION BASED UPON ANY DEFECT IN THIS SURVEY BE COMMENCED MORE THAN TEN YEARS FROM THE DATE OF THE CERTIFICATION SHOWN HEREON.

ANY PERSON WHO KNOWINGLY REMOVES, ALTERS, OR DEFACES ANY PUBLIC LAND SURVEY MONUMENT, LAND BOUNDARY MONUMENT, OR ACCESSORY COMMITS A CLASS TWO (2) MISDEMEANOR, PURSUANT TO STATE STATUTE 18-4-508 OF THE COLORADO REVISED STATUTES.



**PARKER POINTE ANNEXATION MAP
 SHEET 2 OF 2**

ESC ENGINEERING SERVICE COMPANY
 Creative Solutions Since 1954
 CIVIL ENGINEERS | LAND SURVEYORS

14190 East Evans Avenue
 Aurora, Colorado 80014
 engineerserviceco.com
 P 303.337.1393
 F 303.337.7481
 T/F 1.877.273.0659

Survey No. 16025-P Project No. 144.070 Date 11/10/2017 License 03/02/2018