

CROWN POINTE FILING NO. 1, 20th AMENDMENT

A Replat of Lot 4, Crown Pointe F#1, 14th Amendment

LOCATED IN A PORTION OF THE SW 1/4 OF SECTION 3,
T6S, R66W, 6TH P.M., COUNTY OF Douglas, STATE OF COLORADO.

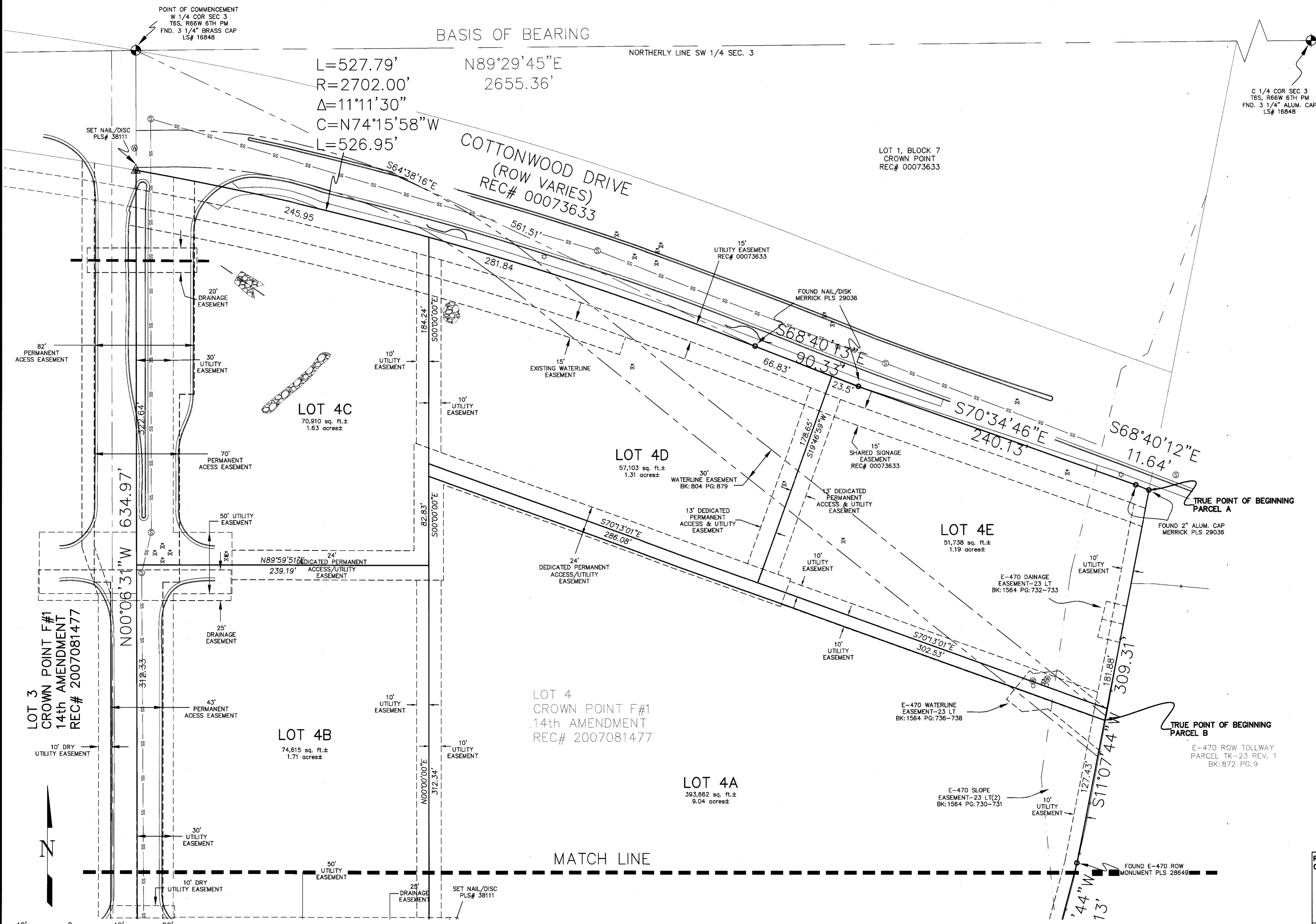

RESUBMITTAL 1: 01/30/15	MM&D ENGINEERING
	ENGINEERING CONSTRUCTION MANAGEMENT 6901 S. Yosemite St #201 PH (303) 908-0062 Centennial, Colorado 80112
DATE: 09-17-14 DES/DFT/CHK MDM/WEM	ALTA SURVEY Lot 4, Crown Point F#1, 14th Amendment Filing No. 1
PROJ. NO. SHEET 2 OF 3	FOR: Boondock's Properties, LLC

A Portion of the S.W. 1/4, Sec. 3, T. 6 S., R. 66 W. of the 6th P.M.