

Kennedy/Jenks Consultants

Engineers & Scientists

143 Union Boulevard, Suite 600

Lakewood, Colorado 80228

303-985-3636

FAX: 303-985-3800

10 March 2015

Ms. Katie Miller
MM&D Engineering Services
6901 South Yosemite Street, Suite 201
Centennial, Colorado 80122

Subject: Boondocks - Parker, CO
Preliminary Site Plan Review
K/J 1446088*00 PS/PW

Dear Ms. Miller:

On behalf of the Cottonwood Water and Sanitation District (CTWD), we have reviewed the preliminary site plan submitted by MM&D Engineering Services, and we have the following comments:

1. Per CTWD Standards, the following widths are required for utility easements:
 - a. 20 feet for single water utility
 - b. 30 feet for single sewer utility
 - c. 30-50 feet for combined utilities
2. The District requires all easements be recorded by separate document, not by Plat. Provide easement legal descriptions and exhibits for review with your next submittal.
3. Confirm Lots 4B, 4C, 4D, and 4E are by a separate developer. Service to these lots must be considered during the design phase of the Boondocks.
4. Label all buildings and structures on the site. Provide property/lot boundaries on the site plan.
5. Provide fire flow requirements for the Boondocks and anticipated fire flow requirements for Lots 4B, 4C, 4D, and 4E. Provide documentation confirming the proposed water lines are adequate to serve all 5 lots and deliver the needed fire flows.
6. Provide a plan for how the owner proposes to serve all buildings on site with water and sanitary sewer. Include the location of service lines, backflow preventers, grease interceptors, sand/oil interceptors, clean-outs, etc. Include mechanical buildings with pumps, filtration systems, surge tanks, etc. District Standards require that each building

Ms. Katie Miller
MM&D Engineering Services
10 March 2015
Page 2

have its own water and sewer service (services can't be shared). The District may consider alternatives if presented for review.

7. Provide a plumbing fixture count for each proposed building/structure for the Boondocks site, including interior and exterior fixtures.
8. Provide a plan for how the pool will be filled and how make-up water will be provided. Include the anticipated demands (in gpm) for when these activities take place.
9. Provide documentation for how the pool will be drained for maintenance. The procedure for draining the pool will most likely include a surge tank and/or restrictor plate to limit the flows to Arapahoe County Water and Wastewater Authority (ACWWA). The plan for draining the pool will need to be submitted to ACWWA for review and approval.
10. Only one fire hydrant is allowed on a dead end line. Please relocate the fire hydrant connection for the fire hydrant located on the northwest corner of the proposed Boondocks facility.
11. Water lines are required to have isolation valves to limit the number of fire hydrants and fire lines out of service at a time. Please revise the locations of the water valves so that only one (1) fire hydrant/fire line is out of service at any time.
12. Currently it is proposed to have two 45° bends and one 22.5° bend near Lot 4C. Please revise using a tee and the appropriate bends. Refer to the attached redlines.
13. The call out near Lot 4B is for an 8" 45° bend. We believe this should be an 8" 90° bend.
14. Show and label the existing irrigation water mains on the utility plan. Call out the size and location of the proposed irrigation tap for the Boondocks.
15. Provide a copy of the irrigation and landscape plans when available.
16. Label the proposed sewer service: "Private sanitary sewer service- Cottonwood Water and Sanitation District will not own or maintain."
17. Provide a 4-foot diameter monitoring manhole on the proposed sanitary sewer service near the building.
18. Provide sizing calculations for the proposed grease interceptor. The calculations and design will need to be submitted to ACWWA for review and approval.
19. Provide information on the type of treatment proposed for the kart track storm water runoff. Will a sand/oil interceptor be installed? The calculations and design will need to be submitted to ACWWA for review and approval.

Ms. Katie Miller
MM&D Engineering Services
10 March 2015
Page 3

The enclosed redlines present additional comments and clarifications. Please incorporate these comments into your plans. Provide a full set of utility plans with your next submittal including cover sheet with District notes, utility plan, and detail sheets with District details.

We appreciate the opportunity to review the plans early in the design process. Should you have any questions, please do not hesitate to contact us at 303-985-3636.

Sincerely,

KENNEDY/JENKS CONSULTANTS



Lisa Schwien, PE
Project Manager



Andrea Long, PE
Design Engineer

Enclosure

cc: Scott Barnett, Mulhern MRE
Patrick Mulready, Town of Parker

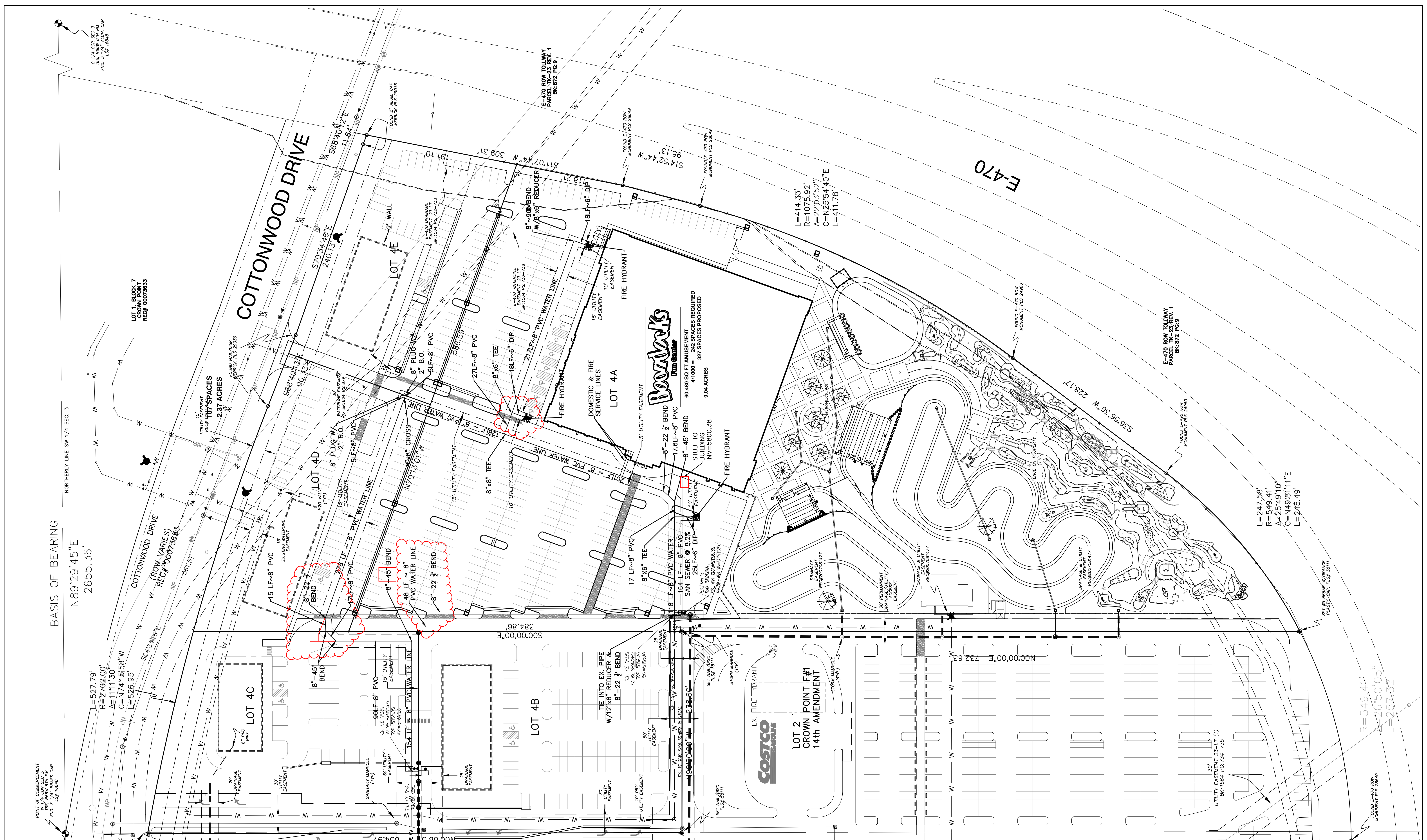

POINT OF COMMENCEMENT
 REC. 1564 PG. 235 CAP
 FND. 3 1/4" ALUM. CAP
 L=527.79'
 R=2762.00'
 Δ=111°11'30"
 C=N74°15'58"W
 E=526.95'

NORTHERLY LINE SW 1/4 SEC. 3
 N89°29'45"E
 2655.36'

LOT 1, BLOCK 7
 REC# 00073633

LOT 4C
 2.27 ACRES
 107 SPACES

LOT 4B
 14th AMENDMENT
 CROWN POINT F#1

LOT 4A
 Boondocks Run Center
 60,480 SQ FT AMUSEMENT
 41,000 = 242 SPACES REQUIRED
 9.04 ACRES
 INV=5600.38

LOT 3
 14th AMENDMENT
 CROWN POINT F#1

LOT 2
 CROWN POINT F#1
 14th AMENDMENT

LOT 4E

LOT 4D

LOT 4

LOT 4A

LOT 4B

LOT 4C

LOT 4D

LOT 4E

LOT 4F

LOT 4G

LOT 4H

LOT 4I

LOT 4J

LOT 4K

LOT 4L

LOT 4M

LOT 4N

LOT 4O

LOT 4P

LOT 4Q

LOT 4R

LOT 4S

LOT 4T

LOT 4U

LOT 4V

LOT 4W

LOT 4X

LOT 4Y

LOT 4Z

LOT 4AA

LOT 4AB

LOT 4AC

LOT 4AD

LOT 4AE

LOT 4AF

LOT 4AG

LOT 4AH

LOT 4AI

LOT 4AJ

LOT 4AK

LOT 4AL

LOT 4AM

LOT 4AN

LOT 4AO

LOT 4AP

LOT 4AQ

LOT 4AR

LOT 4AS

LOT 4AT

LOT 4AU

LOT 4AV

LOT 4AW

LOT 4AX

LOT 4AY

LOT 4AZ

LOT 4BA

LOT 4BB

LOT 4BC

LOT 4BD

LOT 4BE

LOT 4BF

LOT 4BG

LOT 4BH

LOT 4BI

LOT 4BJ

LOT 4BK

LOT 4BL

LOT 4BM

LOT 4BN

LOT 4BO

LOT 4BP

LOT 4BQ

LOT 4BR

LOT 4BS

LOT 4BT

LOT 4BU

LOT 4BV

LOT 4BW

LOT 4BX

LOT 4BY

LOT 4BZ

LOT 4CA

LOT 4CB

LOT 4CC

LOT 4CD

LOT 4CE

LOT 4CF

LOT 4CG

LOT 4CH

LOT 4CI

LOT 4CJ

LOT 4CK

LOT 4CL

LOT 4CM

LOT 4CN

LOT 4CO

LOT 4CP

LOT 4CQ

LOT 4CR

LOT 4CS

LOT 4CT

LOT 4CU

LOT 4CV

LOT 4CW

LOT 4CX

LOT 4CY

LOT 4CZ

LOT 4DA

LOT 4DB

LOT 4DC

LOT 4DD

LOT 4DE

LOT 4DF

LOT 4DG

LOT 4DH

LOT 4DI

LOT 4DJ

LOT 4DK

LOT 4DL

LOT 4DM

LOT 4DN

LOT 4DO

LOT 4DP

LOT 4DQ

LOT 4DR

LOT 4DS

LOT 4DT

LOT 4DU

LOT 4DV

LOT 4DW

LOT 4DX

LOT 4DY

LOT 4DZ

LOT 4EA

LOT 4EB

LOT 4EC

LOT 4ED

LOT 4EE

LOT 4EF

LOT 4EG

LOT 4EH

LOT 4EI

LOT 4EJ

LOT 4EK

LOT 4EL

LOT 4EM

LOT 4EN

LOT 4EO

LOT 4EP

LOT 4EQ

LOT 4ER

LOT 4ES

LOT 4ET

LOT 4EU

LOT 4EV

LOT 4EW

LOT 4EX

LOT 4EY

LOT 4EZ

LOT 4FA

LOT 4FB

LOT 4FC

LOT 4FD

LOT 4FE

LOT 4FF

LOT 4FG

LOT 4FH

LOT 4FI

LOT 4FJ

LOT 4FK

LOT 4FL

LOT 4FM

LOT 4FN

LOT 4FO

LOT 4FP

LOT 4FQ

LOT 4FR

LOT 4FS

LOT 4FT

LOT 4FU

LOT 4FV

LOT 4FW

LOT 4FX

LOT 4FY

LOT 4FZ

LOT 4GA

LOT 4GB

LOT 4GC

LOT 4GD

LOT 4GE

LOT 4GF

LOT 4GG

LOT 4GH

LOT 4GI

LOT 4GJ

LOT 4GK

LOT 4GL

LOT 4GM

LOT 4GN

LOT 4GO

LOT 4GP

LOT 4GQ

LOT 4GR

LOT 4GS

LOT 4GT

LOT 4GU

LOT 4GV

LOT 4GW

LOT 4GX

LOT 4GY

LOT 4GZ

LOT 4HA

LOT 4HB

LOT 4HC

LOT 4HD

LOT 4HE

LOT 4HF

LOT 4HG

LOT 4HH

LOT 4HI

LOT 4HJ

LOT 4HK

LOT 4HL

LOT 4HM

LOT 4HN

LOT 4HO

LOT 4HP

LOT 4HQ

LOT 4HR

LOT 4HS

LOT 4HT

LOT 4HU

LOT 4HV

LOT 4HW

LOT 4HX

LOT 4HY

LOT 4HZ

LOT 4IA

LOT 4IB

LOT 4IC

LOT 4ID

LOT 4IE

LOT 4IF

LOT 4IG

LOT 4IH

LOT 4II

LOT 4IJ

LOT 4IK

LOT 4IL

LOT 4IM

LOT 4IN

LOT 4IO

LOT 4IP

LOT 4IQ

LOT 4IR

LOT 4IS

LOT 4IT

LOT 4IU

LOT 4IV

LOT 4IW

LOT 4IX

LOT 4IY

LOT 4IZ

LOT 4JA

LOT 4JB

LOT 4JC

LOT 4JD

LOT 4JE

LOT 4JF

LOT 4JG

LOT 4JH

LOT 4JI

LOT 4JJ

LOT 4JK

LOT 4JL

LOT 4JM

LOT 4JN

LOT 4JO

LOT 4JP

LOT 4JQ

LOT 4JR

LOT 4JS

LOT 4JT

LOT 4JU

LOT 4JV

LOT 4JW

LOT 4JX

LOT 4JY

LOT 4JZ

LOT 4KA

LOT 4KB

LOT 4KC

LOT 4KD

LOT 4KE

LOT 4KF

LOT 4KG

LOT 4KH

LOT 4KI

LOT 4KJ

LOT 4KK

LOT 4KL

LOT 4KM

LOT 4KN

LOT 4KO

LOT 4KP

LOT 4KQ

LOT 4KR

LOT 4KS

LOT 4KT

LOT 4KU

LOT 4KV

LOT 4KW

LOT 4KX

LOT 4KY

LOT 4KZ

LOT 4LA

LOT 4LB

LOT 4LC

LOT 4LD

LOT 4LE

LOT 4LF

LOT 4LG

LOT 4LH

LOT 4LI

LOT 4LJ

LOT 4LK

LOT 4LL

LOT 4LM

LOT 4LN

LOT 4LO

LOT 4LP

LOT 4LQ

LOT 4LR

LOT 4LS

LOT 4LT

LOT 4LU

LOT 4LV

LOT 4LW

LOT 4LX

LOT 4LY

LOT 4LZ

LOT 4MA

LOT 4MB

LOT 4MC

LOT 4MD

LOT 4ME

LOT 4MF

LOT 4MG

LOT 4MH

LOT 4MI

LOT 4MJ

LOT 4MK

LOT 4ML

LOT 4MN

LOT 4MO

LOT 4MP

LOT 4MQ

LOT 4MR

LOT 4MS

LOT 4MT

LOT 4MU

LOT 4MV

LOT 4MW

LOT 4MX

LOT 4MY

LOT 4MZ

LOT 4NA

LOT 4NB

LOT 4NC

LOT 4ND

LOT 4NE

LOT 4NF

LOT 4NG

LOT 4NH

LOT 4NI

LOT 4NJ

LOT 4NK

LOT 4NL

LOT 4NM

LOT 4NN

LOT 4NO

LOT 4NP

LOT 4NQ

LOT 4NR

LOT 4NS

LOT 4NT

LOT 4NU

LOT 4NV

LOT 4NW

LOT 4NX

LOT 4NY

LOT 4NZ

LOT 4OA

LOT 4OB

LOT 4OC

LOT 4OD

LOT 4OE

LOT 4OF

LOT 4OG

LOT 4OH

LOT 4OI

LOT 4OJ

LOT 4OK

LOT 4OL

LOT 4OM

LOT 4ON

LOT 4OO

LOT 4OP

LOT 4OQ

LOT 4OR

LOT 4OS

LOT 4OT

LOT 4OU

LOT 4OV

LOT 4OW

LOT 4OX

LOT 4OY

LOT 4OZ

LOT 4PA

LOT 4PB

LOT 4PC

LOT 4PD

LOT 4PE

LOT 4PF

LOT 4PG

LOT 4PH

LOT 4PI

LOT 4PJ

LOT 4PK

LOT 4PL

LOT 4PM

LOT 4PN

LOT 4PO

LOT 4PP

LOT 4PQ

LOT 4PR

LOT 4PS

LOT 4PT

LOT 4PU

LOT 4PV

LOT 4PW

LOT 4PX

LOT 4PY

LOT 4PZ

LOT 4QA

LOT 4QB

LOT 4QC

LOT 4QD

LOT 4QE

LOT 4QF

LOT 4QG

LOT 4QH

LOT 4QI

LOT 4QJ

LOT 4QK

LOT 4QL

LOT 4QM

LOT 4QN

LOT 4QO

LOT 4QP

LOT 4QQ

LOT 4QR

LOT 4QS

LOT 4QT

LOT 4QU

LOT 4QV

LOT 4QW

LOT 4QX

LOT 4QY

LOT 4QZ

LOT 4RA

LOT 4RB

LOT 4RC

LOT 4RD

LOT 4RE

LOT 4RF

LOT 4RG

LOT 4RH

LOT 4RI

LOT 4RJ

LOT 4RK

LOT 4RL

LOT 4RM

LOT 4RN

LOT 4RO

LOT 4RP

LOT 4RQ

LOT 4RR

LOT 4RS

LOT 4RT

LOT 4RU

LOT 4RV

LOT 4RW

LOT 4RX

LOT 4RY

LOT 4RZ

LOT 4SA

LOT 4SB

LOT 4SC

LOT 4SD

LOT 4SE

LOT 4SF

LOT 4SG

LOT 4SH

LOT 4SI

LOT 4SJ

LOT 4SK

LOT 4SL

LOT 4SM

LOT 4SN

LOT 4SO

LOT 4SP

LOT 4SQ

LOT 4SR

LOT 4SS

LOT 4ST

LOT 4SU

LOT 4SV

LOT 4SW

LOT 4SX

LOT 4SY

LOT 4SZ

LOT 4TA

LOT 4TB

LOT 4TC

LOT 4TD

LOT 4TE

LOT 4TF

LOT 4TG

LOT 4TH

LOT 4TI

LOT 4TJ

LOT 4TK

LOT 4TL

LOT 4TM

LOT 4TN

LOT 4TO

LOT 4TP

LOT 4TQ

LOT 4TR

LOT 4TS

LOT 4TT

LOT 4TU

LOT 4TV

LOT 4TW

LOT 4TX

LOT 4TY

LOT 4TZ

LOT 4UA

LOT 4UB

LOT 4UC

LOT 4UD

LOT 4UE

LOT 4UF

LOT 4UG

LOT 4UH

LOT 4UI

LOT 4UJ

LOT 4UK

LOT 4UL

LOT 4UM

LOT 4UN

LOT 4UO

LOT 4UP

LOT 4UQ

LOT 4UR

LOT 4US

LOT 4UT

LOT 4UU

LOT 4UV

LOT 4UW

LOT 4UX

LOT 4UY

LOT 4UZ

LOT 4VA

LOT 4VB

LOT 4VC

LOT 4VD

LOT 4VE

LOT 4VF

LOT 4VG

LOT 4VH

LOT 4VI

LOT 4VJ

LOT 4VK

LOT 4VL

LOT 4VM

LOT 4VN

LOT 4VO

LOT 4VP

LOT 4VQ

LOT 4VR

LOT 4VS

LOT 4VT

LOT 4VU

LOT 4VV

LOT 4VW

LOT 4VX

LOT 4VY

LOT 4VZ

LOT 4WA

LOT 4WB

LOT 4WC

LOT 4WD

LOT 4WE

LOT 4WF

LOT 4WG

LOT 4WH

LOT 4WI

LOT 4WJ

LOT 4WK

LOT 4WL

LOT 4WM

LOT 4WN

LOT 4WO

LOT 4WP

LOT 4WQ

LOT 4WR

LOT 4WS

LOT 4WT

LOT 4WU

LOT 4WV

LOT 4WW

LOT 4WX

LOT 4WY

LOT 4WZ

LOT 4XA

LOT 4XB

LOT 4XC

LOT 4XD

LOT 4XE

LOT 4XF

LOT 4XG

LOT 4XH

LOT 4XI

LOT 4XJ

LOT 4XK

LOT 4XL

LOT 4XM

LOT 4XN

LOT 4XO

LOT 4XP

LOT 4XQ

LOT 4XR

LOT 4XS

LOT 4XT

LOT 4XU

LOT 4XV

LOT 4XW

LOT 4XX

LOT 4XY

LOT 4XZ

LOT 4YA

LOT 4YB

LOT 4YC

LOT 4YD

LOT 4YE

LOT 4YF

LOT 4YG

LOT 4YH

LOT 4YI

LOT 4YJ

LOT 4YK

LOT 4YL

LOT 4YM

LOT 4YN

LOT 4YO

LOT 4YP

LOT 4YQ

LOT 4YR

LOT 4YS

LOT 4YT

LOT 4YU

LOT 4YV

LOT 4YW

LOT 4YX

LOT 4YY

LOT 4YZ

LOT 4ZA

LOT 4ZB

LOT 4ZC

LOT 4ZD

LOT 4ZE

LOT 4ZF

LOT 4ZG

LOT 4ZH

LOT 4ZI

LOT 4ZJ

LOT 4ZK

LOT 4ZL

LOT 4ZM

LOT 4ZN

LOT 4ZO

LOT 4ZP

LOT 4ZQ

LOT 4ZR

LOT 4ZS

LOT 4ZT

LOT 4ZU

LOT 4ZV

LOT 4ZW

LOT 4ZX

LOT 4ZY

LOT 4ZZ

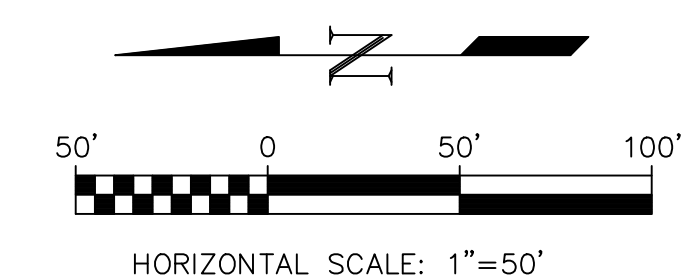

REVISION	DATE	MM&D ENGINEERING SERVICES, INC.
PARKING LOT	09/24/2014	
William E. Miller, PE 13389 ENGINEERING		Boondocks Parker, Colorado Cover Sheet Site Plan
CONSTRUCTION MANAGEMENT 8125 N. Clydesdale Road PH (303) 908-0082 Castle Rock, Colorado 80108 FAX (303) 708-8399		
Prepared for:		DATE 09/16/2014 DES/DFT/CHK. WEM/km PROJ. NO. 13-343 SHEET 5 OF -