

Comment response is inadequate, it only includes 1 of 6 pages and does not address all comments. Comment response must be in written form in a separate document. Staff has provided the development review memo in word format for this purpose. Please submit a written response document with your next submittal along with a response exhibit that includes all sheets on which staff has provided comments. Inadequate response documents will not be accepted at next submittal.

ACKNOWLEDGED, ALL CITY COMMENTS HAVE BEEN RESPONDED TO IN BOTH WRITTEN FORM AND GREENLINE RESPONSES

Comments regarding site data table have not been addressed.

SITE DATA TABLE COMMENTS HAVE BEEN ADDRESSED

Generally, many previous comments from staff, comments made multiple times, remain unanswered. These have been noted by staff in this current submittal redline. Town regulations allow for additional fees at 3rd review under such circumstances. If comments previously made remain unanswered at the next submittal, a fee will be imposed for further review. Please review development review memo and redline from previous submittal as well as current redlines to ensure all relevant comments have been addressed.

ACKNOWLEDGED AND ADDRESSED

PARKER AND PINE RETAIL PINE LANE AND S. PARKER ROAD PRELIMINARY SITE PLAN

LOT 1 BLOCK 3 PARKER AUTO PLAZA FILING NO. 1
A PART OF THE SOUTHEAST QUARTER OF SECTION 9 AND A PART OF THE
NORTHEAST QUARTER OF SECTION 16 TOWNSHIP 6 SOUTH, RANGE 66 WEST OF THE
6TH P.M. TOWN OF PARKER, COUNTY OF DOUGLAS, STATE OF COLORADO

LEGAL DESCRIPTION

PARKER AUTO PLAZA FILING NO. 1 – LOT 1, BLOCK 3 COUNTY OF DOUGLAS, STATE OF COLORADO.

BENCHMARK

A BRASS DISK LOCATED AT 125 FEET NORTH OF THE CENTERLINE OF A DRIVEWAY, 84 FEET SOUTH OF A DOUBLE 36 IN. CULVERT, 25 FEET WEST OF THE WEST EDGE OF PARKER ROAD, AND 25 FEET EAST OF THE WEST RIGHT OF WAY FENCE.

ELEVATION = 5734.25 FEET (NAVD 1988), AS PUBLISHED BY DOUGLAS COUNTY.

BASIS OF BEARINGS

BEARINGS SHOWN HEREON ARE BASED UPON THE WEST LINE OF THE SW ¼ OF SECTION 10, TOWNSHIP 6 SOUTH, RANGE 66 WEST, OF THE 6TH PRINCIPAL MERIDIAN BEARING S00°17'51"W AS REFERENCED ON THE PLAT OF PARKER AUTO PLAZA FILING NO.1 AND BOUND BY THE MONUMENTS SHOWN HEREON.

FLOODPLAIN NOTE

BY SCALED MAP LOCATION AND GRAPHIC PLOTTING ONLY, THIS PROPERTY LIES IN ZONE X OF THE FLOOD INSURANCE RATE MAP, COMMUNITY PANEL NUMBER 08035C0067F AND DATED SEPTEMBER 30, 2005 – SUBJECT PROPERTY IS NOT IN A SPECIAL FLOOD HAZARD AREA.

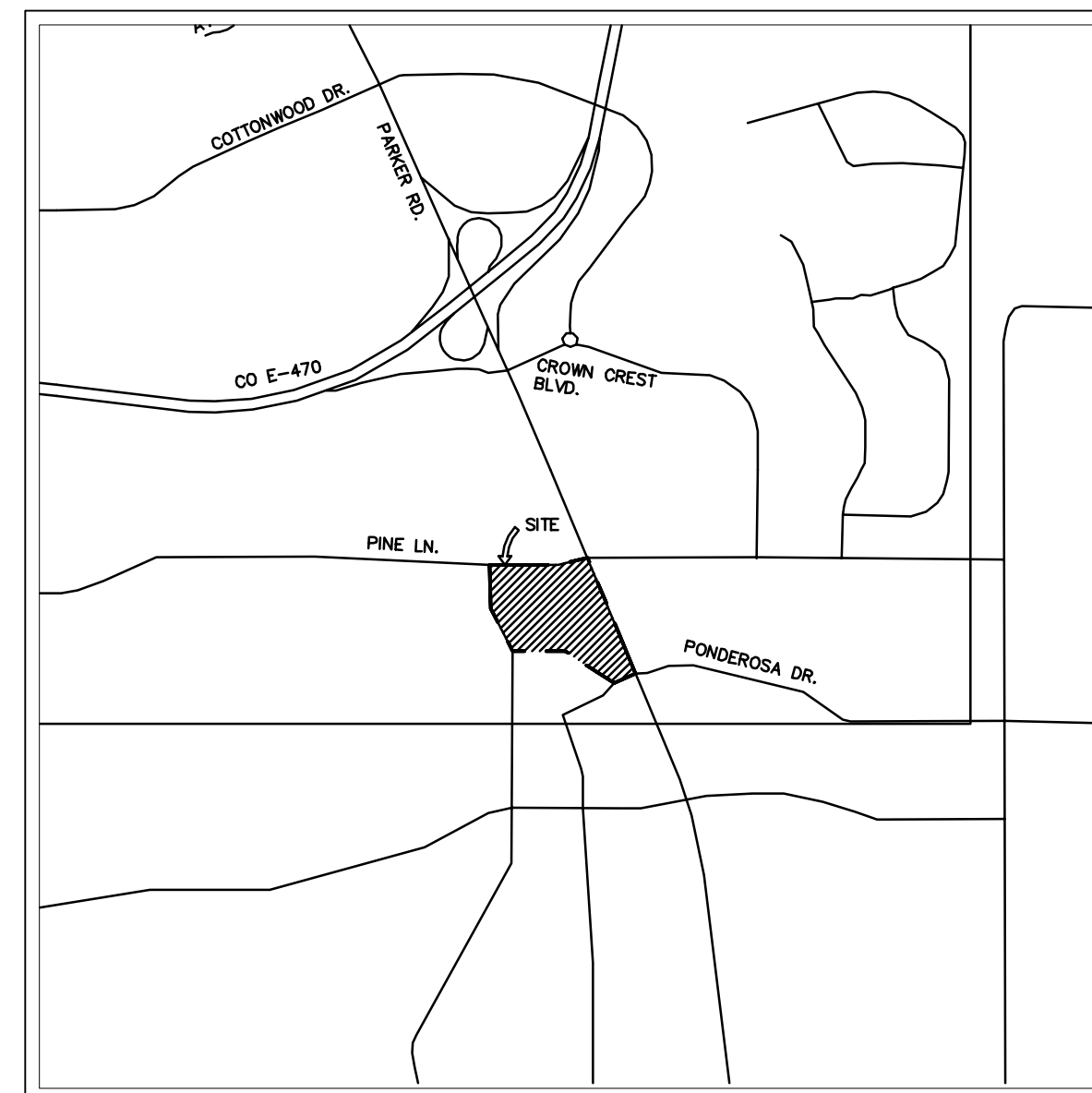

VICINITY MAP
1" = 2,000'

CONTACTS:

DEVELOPER:
EVT PARKER COLORADO, LLC
C/O: EISENBERG COMPANY, INC.
2710 E. CAMELBACK ROAD, SUITE 210
PHOENIX, AZ 85016
TEL: (602) 468-6100
CONTACT: RYAN AMATO

ENGINEER:
KIMLEY-HORN AND ASSOCIATES, INC.
4582 SOUTH ULSTER STREET, SUITE 1500
DENVER, CO 80237
TEL: (303) 228-2318
CONTACT: DAN SKEEHAN

LANDSCAPE ARCHITECT:
KIMLEY-HORN AND ASSOCIATES, INC.
4582 SOUTH ULSTER STREET, SUITE 1500
DENVER, CO 80237
TEL: (303) 228-2318
CONTACT: CHRIS HEPLER

TELEPHONE:
CENTURYLINK
1801 CALIFORNIA STREET, SUITE 240
DENVER, CO 80202
CONTACT: IZZY MILLER
EMAIL: IZZY.MILLER@CENTURYLINK.COM

GAS SERVICE:
XCEL ENERGY
1800 LARIMER STREET
DENVER, CO 80202
CONTACT: RON JOHNSON
EMAIL: RON.H.JOHNSON@XCELENERGY.COM

TOWN OF PARKER:
TOWN OF PARKER
20120 EAST MAINSTREET
PARKER, CO 80138-7334
TEL: (303) 805-3331
CONTACT: CAROLYN PARKINSON

ELECTRICAL SERVICE:
IREA
5496 US HWY 85
SEDALIA, CO 80135
TEL: (303) 688-7431
CONTACT: AMANDA STEINER

ARCHITECT:
NAOS DESIGN GROUP, LLC
4949 SOUTH SYRACUSE ST. SUITE 460
DENVER, CO 80012
TEL: 303-337-5777
CONTACT: JORDAN BONICELLI

SURVEYOR:
ENGINEERING SERVICE COMPANY
1300 SOUTH POTOMAC ST. SUITE 126
AURORA, CO 80012
TEL: 303-337-1393
CONTACT: CHARLES BECKSTROM, PLS

TELEVISION:
COMCAST
1601 MILE HIGH STADIUM CIRCLE
DENVER, CO 80204
CONTACT: DEAN FLENTHROPE
EMAIL: DEAN_FLENTHROPE@COMCAST.COM

WATER/SANITARY SEWER:
PARKER WATER AND SANITATION DISTRICT
18100 E. WOODMAN ROAD
PARKER, CO 80134
TEL: 303-841-4627
CONTACT: DRAYTON SANDERSON

FIRE DEPARTMENT:
SOUTH METRO FIRE RESCUE AUTHORITY
9195 E. MINERAL AVE.
CENTENNIAL, CO 80112
TEL: (720) 989-2244
CONTACT: CHIP KERKHOVE

TOWN OF PARKER PLAN REVIEW:
20120 E. MAINSTREET
PARKER, CO 80138
TEL: (303) 805-3169
CONTACT: RANDY CAPRA

SITE DATA TABLE

Parcel	LOT/TRACK GROSS AREA (AC)	LOT/TRACK GROSS AREA (SF)	BUILDING AREA (SF)	F.A.R. (0.35 Max)	Anticipated Use	Parking		Max. Building Height	Min. Building Setbacks		
						Required (1 per 300 GSF)	Provided		Front	Rear	Side
Lot 1	1.87	81,637	17,000	0.21	Retail	57	58	35'	25	25	25
Lot 2	1.09	47,544	3,400	0.07	Fuel	11	30	35'	25	25	25
Lot 3	0.87	37,998	2,085	0.05	Fast Food	7	36	35'	25	25	25
Lot 4	1.84	79,940	5,380	0.07	Car Wash	18	44	35'	25	25	25
Lot 5	0.87	38,082	2,042	0.05	Fast Food	7	26	35'	25	25	25
Lot 6	1.42	61,714	12,870	0.21	Daycare	43	117	35'	25	25	25
Lot 7	7.99	347,953									
TOTAL	15.95	694,868	42,777	0.06			143	311			

ADDRESSSED

ADDRESSSED

This is incorrect for some of the anticipated uses.

NOTES HAVE BEEN ADDED BELOW THE TABLE TO STATE REQUIRED PARKING FOR EACH USE

SHEET INDEX

01 OF 06	COVER SHEET
02 OF 06	EXISTING CONDITIONS
03 OF 06	SITE PLAN
04 OF 06	UTILITY PLAN
05 OF 06	GRADING PLAN
06 OF 06	LANDSCAPE PLAN

Staff has previously requested clarification on why the parking exceeds the requirement by such a wide margin. This information has not been provided. Please provide.

PARKING PROVIDED INCLUDES VACUUM STALLS. REQUIRED PARKING IS LOW DUE TO THE LOW STAFF NEEDS OF AN AUTOMATED FORMAT

PLANS AND TABLE HAVE BEEN UPDATED

NOTES HAVE BEEN ADDED BELOW THE TABLE TO STATE REQUIRED PARKING FOR EACH USE

ACKNOWLEDGED AND ADDRESSED

Daycare is 1 per 4 children of licensed capacity.

NOTES HAVE BEEN ADDED BELOW THE TABLE TO STATE REQUIRED PARKING FOR EACH USE

These numbers are not reflected on the site plan. For example: Lot 1 shows 47 spaces on the site plan, but 58 are shown on this table.

Additionally, this table does not accurately reflect the minimum off street parking requirements. For example: Lot 3, 'Fast Food' requires 1 per 100 sf if drive thru/carry out only. Is this structure only 700 sf and does it have no dine in component?

Adequate parking is an important component of this preliminary site plan exercise as one of the main goals is to establish a 'fit test' for each lot and its use. Please review parking requirements per Schedule 13.06.050A.



EISENBERG COMPANY
2710 E. CAMELBACK ROAD, SUITE 210
PHOENIX, AZ 85016

Address:

LOT 1 BLOCK 3, PARKER
AUTO PLAZA FILING NO. 1
COUNTY OF DOUGLASS,
STATE OF COLORADO

Architect Information:



Naos Design Group, LLC
4949 SOUTH SYRACUSE ST. SUITE 460
DENVER, COLORADO 80012
(303) 337-5777
www.naosdg.com



4582 SOUTH ULSTER STREET
SUITE 1500
DENVER, CO 80237
PH: 303-228-2300

PRELIMINARY

FOR REVIEW ONLY
NOT FOR
CONSTRUCTION

Kimley-Horn
Kimley-Horn and Associates, Inc.

PRELIMINARY
SITE PLAN

Revisions:

#	Date	Description
	05/16/2018	PLANNING SUBMITTAL
	11/30/2018	TOWN REVISION
	11/20/2019	TOWN REVISION

Sheet Title:

COVER SHEET

Date: 11/20/2019

Project Number: 096502001

Drawn By: STC

Sheet Number:

01 OF 06

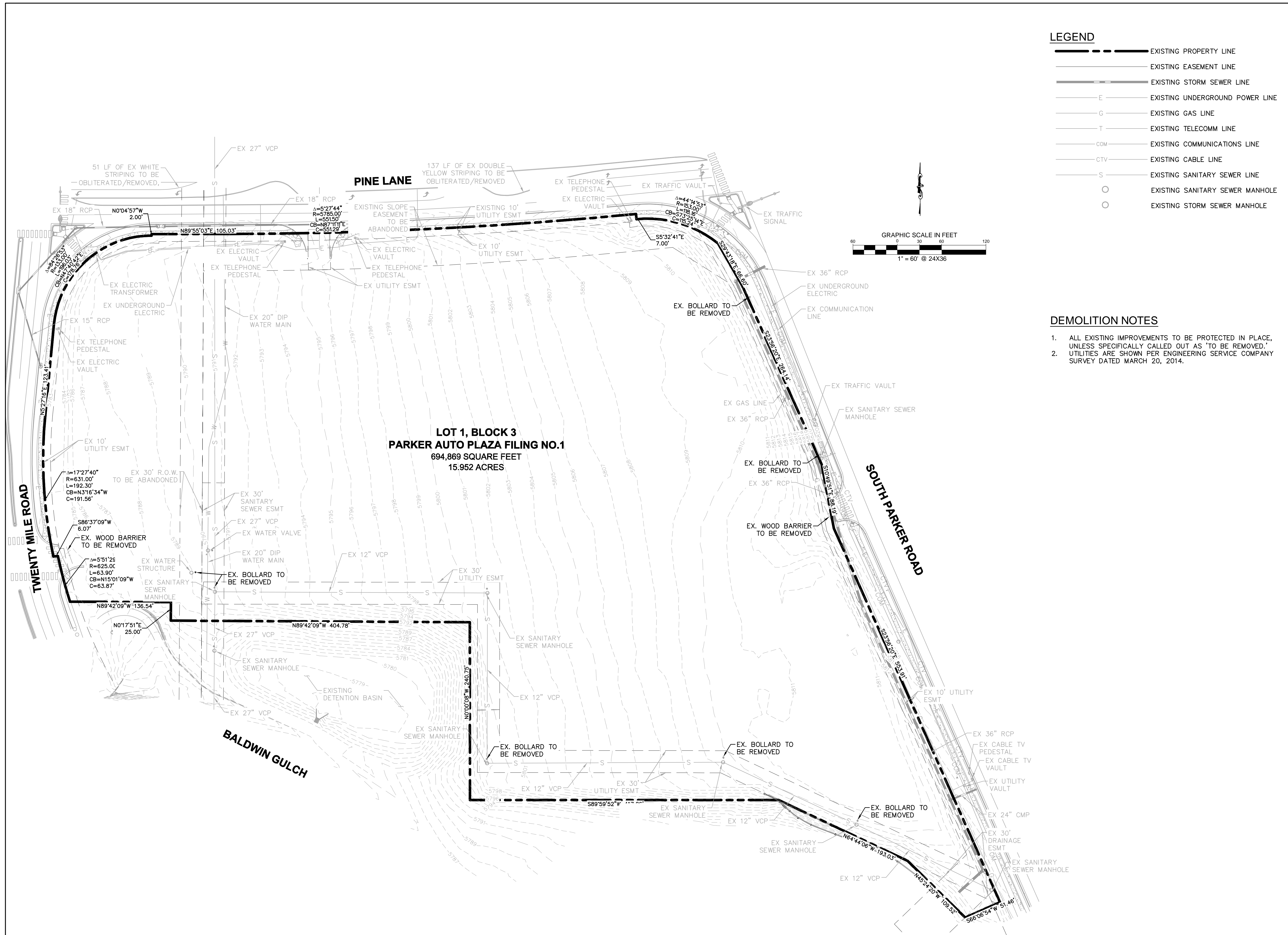

LEGEND

---	EXISTING PROPERTY LINE
---	EXISTING EASEMENT LINE
---	EXISTING STORM SEWER LINE
---	EXISTING UNDERGROUND POWER LINE
---	EXISTING GAS LINE
---	EXISTING TELECOMM LINE
---	EXISTING COMMUNICATIONS LINE
---	EXISTING CABLE LINE
---	EXISTING SANITARY SEWER LINE
○	EXISTING SANITARY SEWER MANHOLE
○	EXISTING STORM SEWER MANHOLE

- DEMOLITION NOTES**
1. ALL EXISTING IMPROVEMENTS TO BE PROTECTED IN PLACE, UNLESS SPECIFICALLY CALLED OUT AS 'TO BE REMOVED.'
 2. UTILITIES ARE SHOWN PER ENGINEERING SERVICE COMPANY SURVEY DATED MARCH 20, 2014.

Eisenberg Company
Full service commercial real estate

EISENBERG COMPANY
2710 E CAMELBACK ROAD, SUITE 210
PHOENIX, AZ 85016

Address:
LOT 1 BLOCK 3, PARKER AUTO PLAZA FILING NO. 1
COUNTY OF DOUGLASS,
STATE OF COLORADO

Architect Information:
naos
Naos Design Group, LLC
4949 SOUTH SYRACUSE ST. SUITE 460
DENVER, COLORADO 80237
(303) 759-5777
www.naosdg.com

Kimley»Horn
4582 SOUTH ULSTER STREET
SUITE 1500
DENVER, CO 80237
PH: 303-228-2300

PRELIMINARY
FOR REVIEW ONLY
NOT FOR
CONSTRUCTION
Kimley»Horn
Kimley-Horn and Associates, Inc.

**PRELIMINARY
SITE PLAN**

Revisions:

#	Date	Description
05/16/2018	PLANNING SUBMITTAL	
11/30/2018	TOWN REVISION	
11/20/2019	TOWN REVISION	

Sheet Title: **EXISTING
CONDITIONS &
DEMOLITION PLAN**
Date: 11/20/2019
Project Number: 096502001
Drawn By: STC

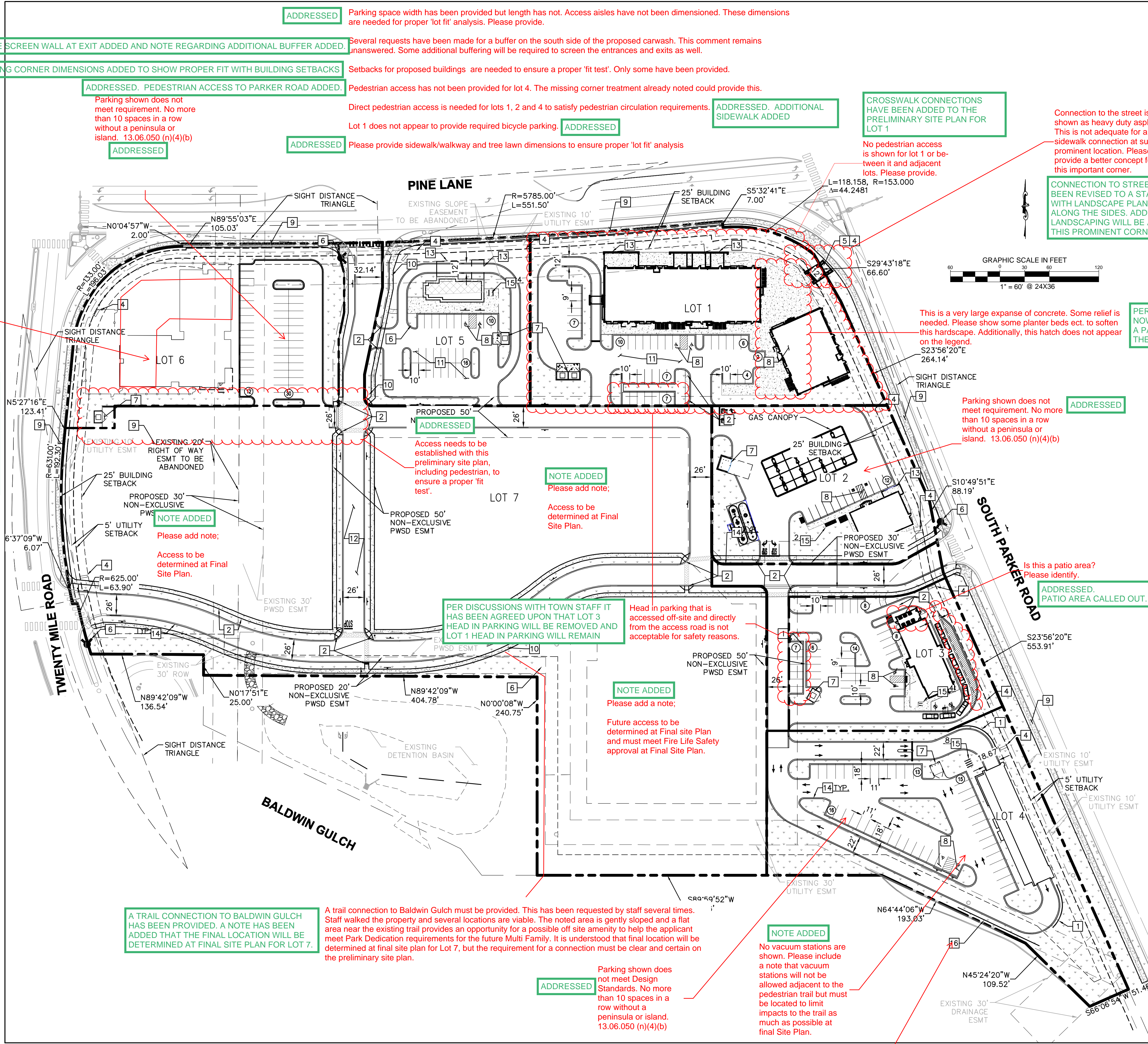

LEGEND

- PROPERTY LINE
- NUMBER OF PARKING SPACES
- ACCESSIBLE PARKING SPACES
- PROPOSED ELECTRICAL TRANSFORMER
- LANDSCAPED AREA
- HEAVY DUTY ASPHALT PAVING
- STANDARD DUTY ASPHALT PAVING
- BUILDING AREA WITHIN 40' OF SETBACK
- COLORED CONCRETE
- PROPOSED EASEMENT
- EXISTING EASEMENT
- CURB AND GUTTER

KEY NOTES

- 1 PROPOSED 3' SCREEN WALL
- 2 PROPOSED ACCESSIBLE RAMP W/ 36" DEEP DETECTABLE WARNING
- 3 PROPOSED 5' WIDE PEDESTRIAN CONNECTION.
- 4 PROPOSED MONUMENT SIGN.
- 5 PROPOSED SIDEWALK STAIRS. WIDTH PER PLAN
- 6 PROPOSED FIRE HYDRANT.
- 7 PROPOSED TRASH ENCLOSURE.
- 8 PROPOSED ADA PARKING STALLS.
- 9 PROPOSED 8' CONCRETE SIDEWALK.
- 10 PROPOSED 5' CONCRETE SIDEWALK.
- 11 PROPOSED STANDARD DUTY ASPHALT PAVING.
- 12 PROPOSED HEAVY DUTY ASPHALT PAVING.
- 13 PROPOSED BUILDING OVERHANG
- 14 PROPOSED 18" VERTICAL CURB.
- 15 PROPOSED BICYCLE PARKING.
- 16 PROPOSED RETAINING WALL

NOTES:

1. ALL EXISTING OR PROPOSED LIGHTING ON-SITE, EXTERIOR, UNROOFED LIGHTING SHALL CONFORM TO THE TOWN'S LIGHTING STANDARDS UNDER SECTION 13.10.140.
2. ALL MECHANICAL EQUIPMENT SHALL BE SCREENED FROM VIEW FROM A PUBLIC RIGHT OF WAY. FINAL LOCATION AND SCREENING MEASURES SHALL BE DETERMINED AT TIME OF FINAL SITE PLAN UNDER CHAPTER 13.06 OF THIS TITLE.
3. LOCATION OF TRASH RECEPTACLES SHALL BE DETERMINED AT TIME OF FINAL SITE PLAN UNDER CHAPTER 13.06 OF THIS TITLE AND BE SCREENED BY A SOLID SCREEN FENCE SURROUNDING AT LEAST 3 SIDES OF THE CONTAINER.
4. CANOPIES AND PORTICO'S THAT ARE PROPOSED AT FINAL SITE PLAN TO MEET THE ZONING REQUIREMENTS FOR SETBACK PROXIMITY MUST BE PHYSICALLY AND ARCHITECTURALLY CONNECTED TO THE PRIMARY STRUCTURE AND MUST CREATE MEANINGFUL, ATTRACTIVE AND SIGNIFICANT ARCHITECTURAL INTEREST ALONG PARKER ROAD AND/OR PINE LANE.
5. DESIGN SHOWN IS PRELIMINARY. FINAL ARCHITECTURE SHALL BE APPROVED AT THE TIME OF FINAL SITE PLAN APPROVAL and is subject to all regulatory documents. **NOTE ADDED**

6. All parking and circulation requirements, including bike and ped circulation must be met. Further requirements may be imposed at time of final site plan approval. **NOTE ADDED**
7. Adequate screening, as determined by staff at time of final site plan, is required for all lots adjacent to Parker Rd. **NOTE ADDED**
8. Architecture will be required to meet all applicable regulations and standards at time of final site plan. **NOTE ADDED**

ADDRESSED Parking space width has been provided but length has not. Access aisles have not been dimensioned. These dimensions are needed for proper 'lot fit' analysis. Please provide.

ADDRESSED. LANDSCAPE SCREEN WALL AT EXIT ADDED AND NOTE REGARDING ADDITIONAL BUFFER ADDED. Several requests have been made for a buffer on the south side of the proposed carwash. This comment remains unanswered. Some additional buffering will be required to screen the entrances and exits as well.

BUILDING CORNER DIMENSIONS ADDED TO SHOW PROPER FIT WITH BUILDING SETBACKS Setbacks for proposed buildings are needed to ensure a proper 'fit test'. Only some have been provided.

ADDRESSED. PEDESTRIAN ACCESS TO PARKER ROAD ADDED. Pedestrian access has not been provided for lot 4. The missing corner treatment already noted could provide this.

ADDRESSED Parking shown does not meet requirement. No more than 10 spaces in a row without a peninsula or island. 13.06.050 (n)(4)(b)

ADDRESSED Please provide sidewalk/walkway and tree lawn dimensions to ensure proper 'lot fit' analysis

ADDRESSED. ADDITIONAL SIDEWALK ADDED Direct pedestrian access is needed for lots 1, 2 and 4 to satisfy pedestrian circulation requirements.

ADDRESSED Lot 1 does not appear to provide required bicycle parking.

ADDRESSED No pedestrian access is shown for lot 1 or between it and adjacent lots. Please provide.

ADDRESSED Connection to the street is shown as heavy duty asphalt. This is not adequate for a sidewalk connection at such a prominent location. Please provide a better concept for this important corner.

ADDRESSED CROSSWALK CONNECTIONS HAVE BEEN ADDED TO THE PRELIMINARY SITE PLAN FOR LOT 1

ADDRESSED CONNECTION TO STREET HAS BEEN REVISED TO A STAIRWAY WITH LANDSCAPE PLANTER BEDS ALONG THE SIDES. ADDITIONAL LANDSCAPING WILL BE ADDED TO THIS PROMINENT CORNER.

Orientation does not relate to either of the two adjacent streets. The structure should be reversed and the corner should provide the presence needed and required by the Design Standards.

PER DISCUSSIONS WITH TOWN STAFF, LOT 6 BUILDING ORIENTATION HAS BEEN ROTATED TO HAVE A STRONGER PRESENCE ALONG PINE LANE. SITE LAYOUT DOES NOT FUNCTION WITH A REVERSED BUILDING ORIENTATION.

NOTE ADDED Please add note; Access to be determined at Final Site Plan.

NOTE ADDED Please add note; Access to be determined at Final Site Plan.

NOTE ADDED Please add note; Access to be determined at Final Site Plan.

NOTE ADDED Please add note; Access to be determined at Final Site Plan.

NOTE ADDED Please add note; Access to be determined at Final Site Plan.

NOTE ADDED Please add a note; Future access to be determined at Final site Plan and must meet Fire Life Safety approval at Final Site Plan.

NOTE ADDED Please add a note; Access to be determined at Final Site Plan.

NOTE ADDED Please add a note; Access to be determined at Final Site Plan.

NOTE ADDED Please add a note; Access to be determined at Final Site Plan.

NOTE ADDED Please add a note; Access to be determined at Final Site Plan.

NOTE ADDED Please add a note; Access to be determined at Final Site Plan.

NOTE ADDED Please add a note; Access to be determined at Final Site Plan.

NOTE ADDED Please add a note; Access to be determined at Final Site Plan.

NOTE ADDED Please add a note; Access to be determined at Final Site Plan.

NOTE ADDED Please add a note; Access to be determined at Final Site Plan.

NOTE ADDED Please add a note; Access to be determined at Final Site Plan.

NOTE ADDED Please add a note; Access to be determined at Final Site Plan.

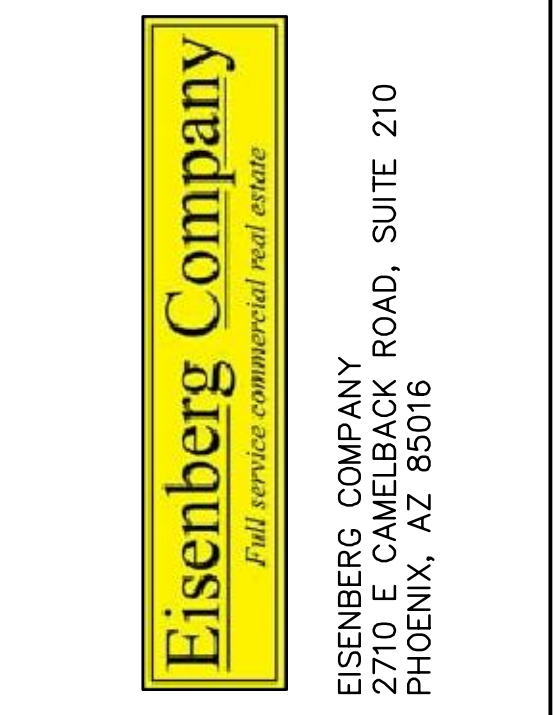

Address:
LOT 1 BLOCK 3, PARKER AUTO PLAZA FILING NO. 1
 COUNTY OF DOUGLASS,
 STATE OF COLORADO



Kimley»Horn
 4822 SOUTH ULSTER STREET
 SUITE 1500
 DENVER, CO 80237
 PH: 303-228-2300

PRELIMINARY
 FOR REVIEW ONLY
 NOT FOR CONSTRUCTION
Kimley»Horn
 Kimley-Horn and Associates, Inc.

PRELIMINARY SITE PLAN

Revisions:

#	Date	Description
	05/16/2018	PLANNING SUBMITTAL
	11/30/2018	TOWN REVISION
	11/20/2019	TOWN REVISION

Sheet Title:
PRELIMINARY SITE PLAN

Project Number: 096502001
 Drawn By: STC

Sheet Number:

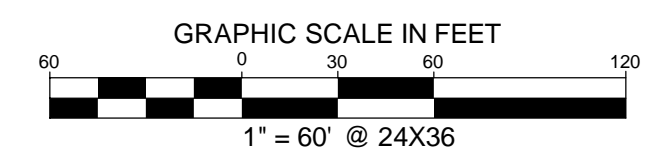
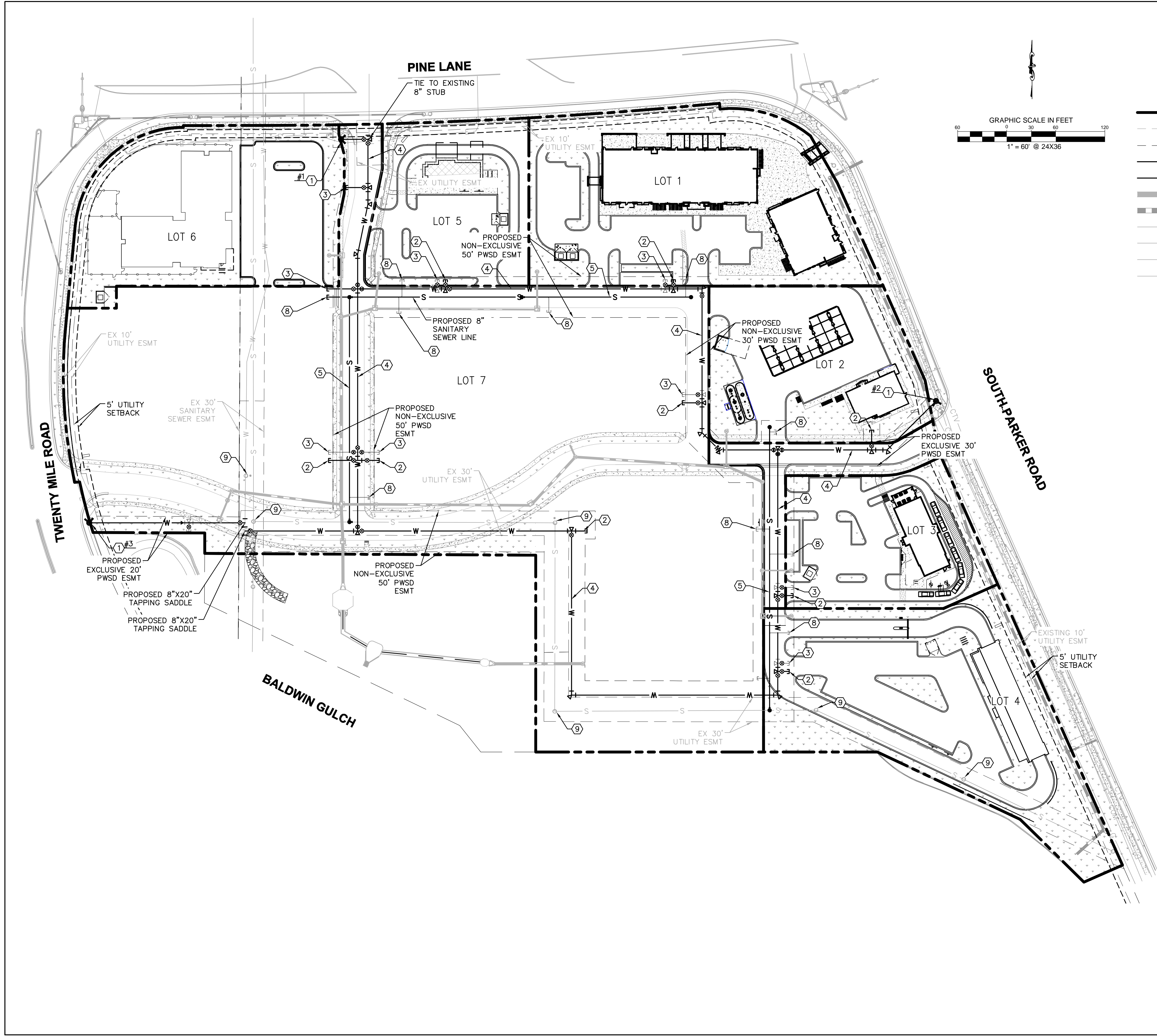

UTILITY LEGEND

- EXISTING PROPERTY LINE
- - - EXISTING EASEMENT
- - - PROPOSED EASEMENT
- S- PROPOSED SANITARY SEWER LINE
- W- PROPOSED WATER LINE
- - - PROPOSED STORM DRAINAGE LINE
- - - EXISTING STORM DRAINAGE LINE
- G- EXISTING GAS LINE
- W- EXISTING WATER LINE
- S- EXISTING SANITARY SEWER LINE
- E- EXISTING ELECTRIC LINE
- PROPOSED FIRE HYDRANT W/ BOLLARDS
- ⊠ PROPOSED METER
- ⊕ PROPOSED WATER VALVE
- ⊕ ⊕ PROPOSED TEE / BEND
- EXISTING SANITARY SEWER MANHOLE
- PROPOSED SANITARY SEWER MANHOLE W/ FLOW ARROWS

SITE KEYNOTES

- ① PROPOSED FH W/ 6" GATE VALVE
- ② PROPOSED 8" STUB W/TEMP BLOW-OFF
- ③ PROPOSED 6" FIRE SERVICE W/TEMP BLOW-OFF
- ④ PROPOSED 8" WATER MAIN
- ⑤ PROPOSED 8" SEWER MAIN
- ⑥ NOT USED
- ⑦ PROPOSED 4" SEWER SERVICE
- ⑧ PROPOSED 6" SEWER SERVICE
- ⑨ ADJUST EXISTING STRUCTURE TO PROPOSED GRADE



EISENBERG COMPANY
2710 E CAMELBACK ROAD, SUITE 210
PHOENIX, AZ 85016

Address:
**LOT 1 BLOCK 3, PARKER
AUTO PLAZA FILING NO. 1
COUNTY OF DOUGLASS,
STATE OF COLORADO**

Architect Information:

Naos Design Group, LLC
4949 SOUTH SYRACUSE ST. SUITE 400
DENVER, COLORADO 80237
(303) 759-5777
www.naosdg.com

Kimley»Horn
4582 SOUTH ULSTER STREET
SUITE 1500
DENVER, CO 80237
PH: 303-228-2300

PRELIMINARY
FOR REVIEW ONLY
NOT FOR
CONSTRUCTION
Kimley»Horn
Kimley-Horn and Associates, Inc.

**PRELIMINARY
SITE PLAN**

Revisions:

#	Date	Description
05/16/2018	05/16/2018	PLANNING SUBMITTAL
11/30/2018	11/30/2018	TOWN REVISION
11/20/2019	11/20/2019	TOWN REVISION

Sheet Title:
**PRELIMINARY
UTILITY PLAN**

Date: 11/20/2019
Project Number: 096502001
Drawn By: STC

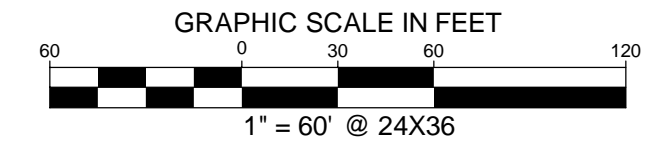
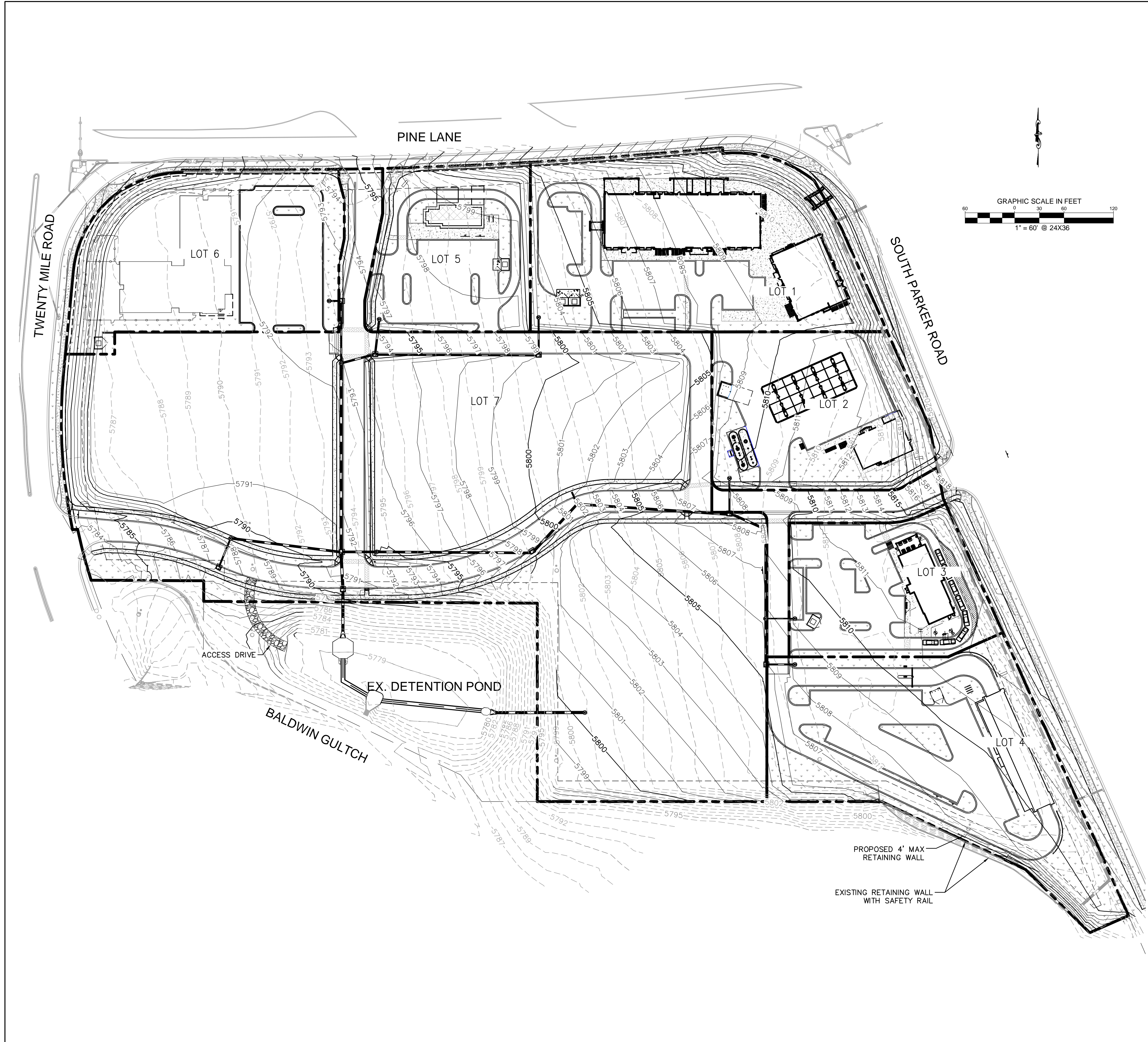

LEGEND

	EXISTING PROPERTY LINE
	EXISTING CONTOUR
	PROPOSED CONTOUR
	EXISTING STORM SEWER
	PROPOSED STORM SEWER
	PROPOSED STORM INLET

BENCHMARK
 A BRASS DISK LOCATED AT 125 FEET NORTH OF THE CENTERLINE OF A DRIVEWAY, 84 FEET SOUTH OF A DOUBLE 36 IN. CULVERT, 25 FEET WEST OF THE WEST EDGE OF PARKER ROAD, AND 25 FEET EAST OF THE WEST RIGHT OF WAY FENCE.
 ELEVATION = 5734.25 FEET (NAVD 1988), AS PUBLISHED BY DOUGLAS COUNTY.

Eisenberg Company
full service commercial real estate

EISENBERG COMPANY
 2710 E CAMELBACK ROAD, SUITE 210
 PHOENIX, AZ 85016

Address:
 LOT 1 BLOCK 3, PARKER
 AUTO PLAZA FILING NO. 1
 COUNTY OF DOUGLASS,
 STATE OF COLORADO

Architect Information:

 Naos Design Group, LLC
 4949 SOUTH SYRACUSE ST. SUITE 460
 DENVER, COLORADO 80237
 (303) 759-6777
 www.naosdg.com

Kimley»Horn
 4582 SOUTH ULSTER STREET
 SUITE 1500
 DENVER, CO 80237
 PH: 303-228-2300

PRELIMINARY
 FOR REVIEW ONLY
 NOT FOR
 CONSTRUCTION
Kimley»Horn
 Kimley-Horn and Associates, Inc.

**PRELIMINARY
 SITE PLAN**

Revisions:

#	Date	Description
05/16/2018	05/16/2018	PLANNING SUBMITTAL
11/30/2018	11/30/2018	TOWN REVISION
11/20/2019	11/20/2019	TOWN REVISION

Sheet Title:
**PRELIMINARY
 GRADING PLAN**

Date: 11/20/2019
 Project Number: 096502001
 Drawn By: STC

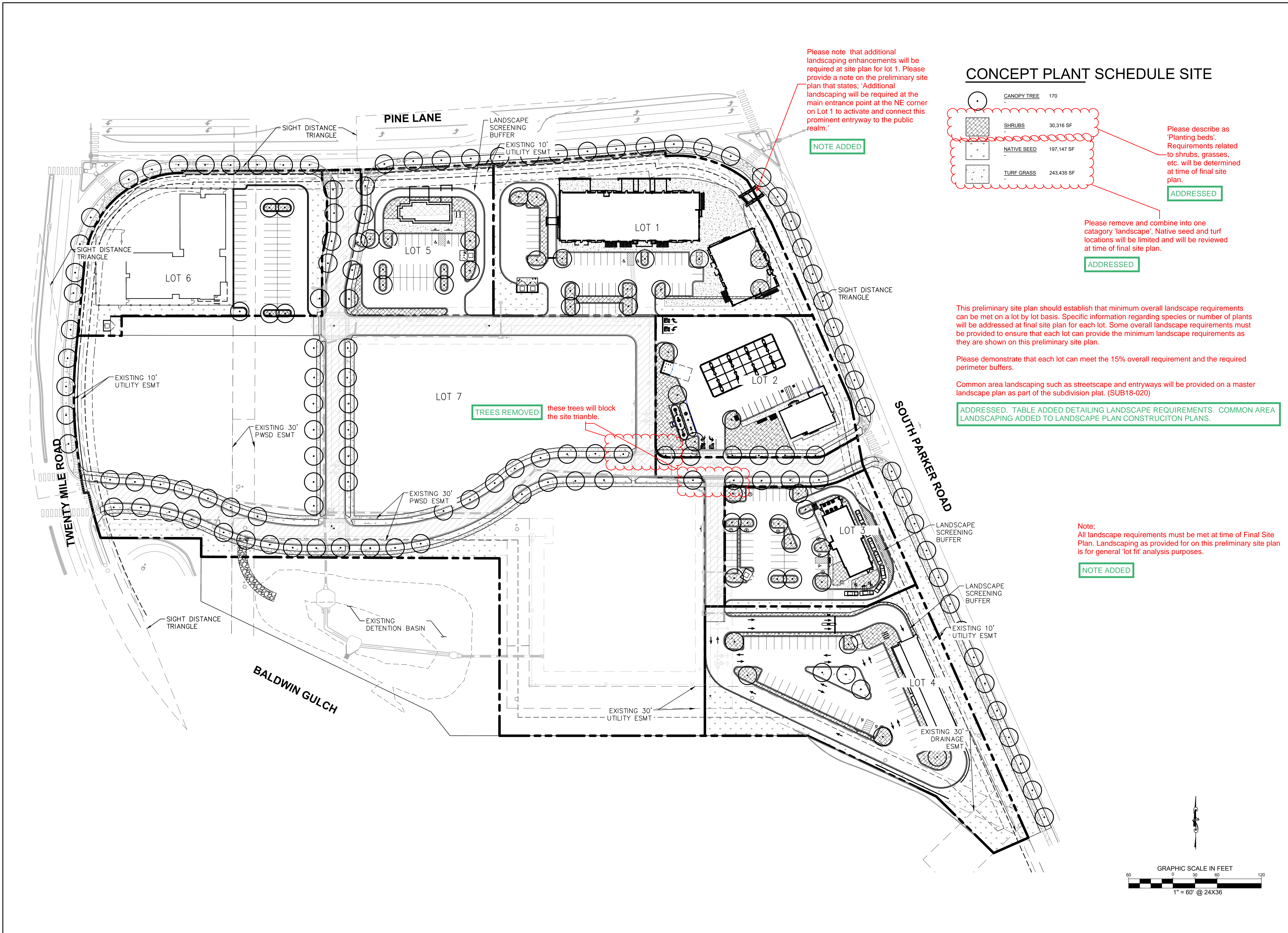

EISENBERG COMPANY
2710 E CAMELBACK ROAD, SUITE 210
PHOENIX, AZ 85016

Address:
**LOT 1 BLOCK 3, PARKER
AUTO PLAZA FILING NO. 1
COUNTY OF DOUGLASS,
STATE OF COLORADO**

Architect Information:

Naos Design Group, LLC
4949 SOUTH SYRACUSE ST. SUITE 400
DENVER, COLORADO 80237
(303) 759-5777
www.naosdg.com

Kimley»Horn
4582 SOUTH ULSTER STREET
SUITE 1500
DENVER, CO 80237
PH: 303-228-2300

PRELIMINARY
FOR REVIEW ONLY
NOT FOR
CONSTRUCTION
Kimley»Horn
Kimley-Horn and Associates, Inc.

**PRELIMINARY
SITE PLAN**

Revisions:

#	Date	Description
05/16/2018	PLANNING SUBMITTAL	
11/30/2018	TOWN REVISION	
11/20/2019	TOWN REVISION	

Sheet Title:
**PRELIMINARY
LANDSCAPE PLAN**

Date: 11/20/2019
Project Number: 096502001
Drawn By: STC

Sheet Number:
06 OF 06

