

# PARKER AND PINE RETAIL PINE LANE AND S. PARKER ROAD PRELIMINARY SITE PLAN

LOT 1 BLOCK 3 PARKER AUTO PLAZA FILING NO. 1  
A PART OF THE SOUTHEAST QUARTER OF SECTION 9 AND A PART OF THE  
NORTHEAST QUARTER OF SECTION 16 TOWNSHIP 6 SOUTH, RANGE 66 WEST OF THE  
6TH P.M. TOWN OF PARKER, COUNTY OF DOUGLAS, STATE OF COLORADO

### LEGAL DESCRIPTION

PARKER AUTO PLAZA FILING NO. 1 – LOT 1, BLOCK 3 COUNTY OF DOUGLAS, STATE OF COLORADO.

### BENCHMARK

A BRASS DISK LOCATED AT 125 FEET NORTH OF THE CENTERLINE OF A DRIVEWAY, 84 FEET SOUTH OF A DOUBLE 36 IN. CULVERT, 25 FEET WEST OF THE WEST EDGE OF PARKER ROAD, AND 25 FEET EAST OF THE WEST RIGHT OF WAY FENCE.

ELEVATION = 5734.25 FEET (NAVD 1988), AS PUBLISHED BY DOUGLAS COUNTY.

### BASIS OF BEARINGS

BEARINGS SHOWN HEREON ARE BASED UPON THE WEST LINE OF THE SW 1/4 OF SECTION 10, TOWNSHIP 6 SOUTH, RANGE 66 WEST, OF THE 6TH PRINCIPAL MERIDIAN BEARING S00°17'51"W AS REFERENCED ON THE PLAT OF PARKER AUTO PLAZA FILING NO.1 AND BOUND BY THE MONUMENTS SHOWN HEREON.

### FLOODPLAIN NOTE

BY SCALED MAP LOCATION AND GRAPHIC PLOTTING ONLY, THIS PROPERTY LIES IN ZONE X OF THE FLOOD INSURANCE RATE MAP, COMMUNITY PANEL NUMBER 08035C0067F AND DATED SEPTEMBER 30, 2005 – SUBJECT PROPERTY IS NOT IN A SPECIAL FLOOD HAZARD AREA.

### SITE DATA TABLE

Parcel	LOT/TRACK GROSS AREA (SF)	LOT/TRACK GROSS AREA (SF)	BUILDING AREA (SF)	F.A.R. (0.35 Max)	Anticipated Use	Parking		Min. Landscape Area (SF)	Max. Building Height	Min. Building Setbacks			Build to Requirements (30% Min.)	
						Required (1 per 300 GSF)	Provided			Front	Rear	Side	SF	%
Lot 1	5.62	244,733	14,300	0.06	Retail	48	118	36710	35'	25	25	25	5602.9	39
Lot 2	1.09	47,621	3,400	0.07	Fuel	11	30	7143	35'	25	25	25	1770.2	52
Lot 3	0.87	37,898	2,085	0.06	Fast Food	7	36	5685	35'	25	25	25	1738.6	83
Lot 4	1.78	77,461	6,855	0.09	Car Wash	23	33	11619	35'	25	25	25	5819.1	85
Lot 5	0.87	38,080	2,042	0.05	Fast Food	7	26	5712	35'	25	25	25	1342.9	66
<b>PHASE 1 TOTAL</b>	<b>10.23</b>	<b>445,793</b>	<b>28,682</b>	<b>0.06</b>		<b>96</b>	<b>243</b>							

Parcel	LOT/TRACK GROSS AREA (SF)	LOT/TRACK GROSS AREA (SF)	BUILDING AREA (SF)	F.A.R.		Parking		Min. Landscape Area (SF)	Max. Building Height	Min. Building Setbacks*			Build to Requirements	
						Required	Provided			Front	Rear	Side	SF	%
Lot 6	2.33	101,455	59,040	0.58	Hotel	197	117	15218	35*	25	25	25	N/A	N/A
Lot 7	3.39	147,620	35,000	0.24	MOB	117	151	22143	35*	25	25	25	7037	20
<b>PHASE 2 TOTAL</b>	<b>5.72</b>	<b>249,075</b>	<b>94,040</b>	<b>0.38</b>		<b>313</b>	<b>268</b>							
<b>TOTAL</b>	<b>15.95</b>	<b>694,868</b>	<b>122,722</b>	<b>0.18</b>		<b>409</b>	<b>511</b>							

\*60 FT MAXIMUM BUILDING HEIGHT MAY BE REQUESTED AS A USE BY SPECIAL REVIEW

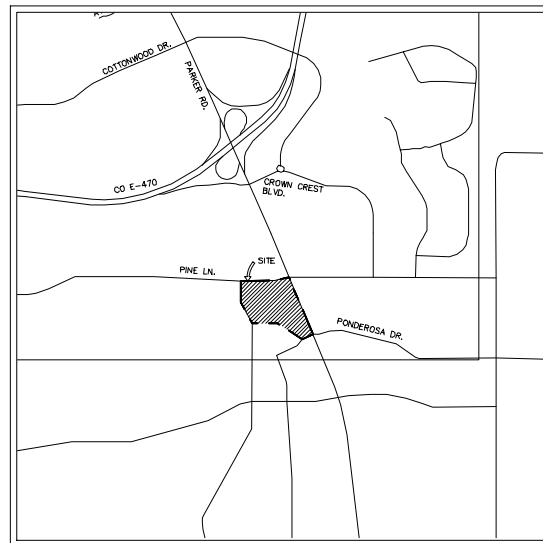

VICINITY MAP  
1"=2,000'

### SHEET INDEX

01 OF 10	COVER SHEET
02 OF 10	EXISTING CONDITIONS
03 OF 10	SITE PLAN
04 OF 10	UTILITY PLAN
05 OF 10	GRADING PLAN
06 OF 10	LANDSCAPE PLAN
07 OF 10	ARCHITECTURAL ELEVATIONS
08 OF 10	ARCHITECTURAL ELEVATIONS
09 OF 10	ARCHITECTURAL RENDERING
10 OF 10	ARCHITECTURAL RENDERING

### CONTACTS:

**DEVELOPER:**  
EVT PARKER COLORADO, LLC  
C/O: EISENBERG COMPANY, INC.  
2710 E. CAMELBACK ROAD, SUITE 210  
PHOENIX, AZ 85016  
TEL: (602) 468-6100  
CONTACT: RYAN AMATO

**ENGINEER:**  
KIMLEY-HORN AND ASSOCIATES, INC.  
4582 SOUTH ULSTER STREET, SUITE 1500  
DENVER, CO 80237  
TEL: (303) 228-2318  
CONTACT: DAN SKEEHAN

**LANDSCAPE ARCHITECT:**  
KIMLEY-HORN AND ASSOCIATES, INC.  
4582 SOUTH ULSTER STREET, SUITE 1500  
DENVER, CO 80237  
TEL: (941) 379-7604  
CONTACT: CHRIS HICE

**TELEPHONE:**  
CENTURYLINK  
1801 CALIFORNIA STREET, SUITE 240  
DENVER, CO 80202  
CONTACT: IZZY MILLER  
EMAIL: IZZY.MILLER@CENTURYLINK.COM

**GAS SERVICE:**  
XCEL ENERGY  
1800 LARIMER STREET  
DENVER, CO 80202  
CONTACT: RON JOHNSON  
EMAIL: RON.H.JOHNSON@XCELENERGY.COM

**TOWN OF PARKER:**  
TOWN OF PARKER  
20120 EAST MAIN STREET  
PARKER, CO 80138-7334  
TEL: (303) 841-0353  
CONTACT: PAUL STONEMAN

**ELECTRICAL SERVICE:**  
IREA  
5496 US HWY 85  
SEDALIA, CO 80135  
TEL: (303) 688-7431  
CONTACT: AMANDA STEINER

**ARCHITECT:**  
NAOS DESIGN GROUP, LLC  
4949 SOUTH SYRACUSE ST. SUITE 460  
DENVER, CO 80237  
TEL: 303-759-5777  
CONTACT: DICK ANSTETH

**SURVEYOR:**  
ENGINEERING SERVICE COMPANY  
1300 SOUTH POTOMAC ST. SUITE 126  
AURORA, CO 80012  
TEL: 303-337-1393  
CONTACT: CHARLES BECKSTROM, PLS

**TELEVISION:**  
COMCAST  
1601 MILE HIGH STADIUM CIRCLE  
DENVER, CO 80204  
CONTACT: DEAN FLENTHOPE  
EMAIL: DEAN\_FLENTHOPE@CABLE.COMCAST.COM

**WATER/SANITARY SEWER:**  
PARKER WATER AND SANITATION DISTRICT  
18100 E. WOODMAN ROAD  
PARKER, CO 80134  
TEL: 303-841-4627  
CONTACT: DRAYTON SANDERSON

**FIRE DEPARTMENT:**  
SOUTH METRO FIRE RESCUE AUTHORITY  
9195 E. MINERAL AVE.  
CENTENNIAL, CO 80112  
TEL: (720) 989-2244  
CONTACT: CHIP KERKHOVE

**TOWN OF PARKER PLAN REVIEW:**  
20120 E. MAIN STREET  
PARKER, CO 80138  
TEL: (303) 805-3169  
CONTACT: RANDY CAPRA



EISENBERG COMPANY  
2710 E. CAMELBACK ROAD, SUITE 210  
PHOENIX, AZ 85016

Address:

**LOT 1 BLOCK 3, PARKER  
AUTO PLAZA FILING NO. 1  
COUNTY OF DOUGLASS,  
STATE OF COLORADO**

Architect Information:



Naos Design Group, LLC  
4849 SOUTH SYRACUSE ST. SUITE 460  
DENVER, COLORADO 80237  
(303) 759-5777  
www.naosdesign.com



4582 SOUTH ULSTER STREET  
SUITE 1500  
DENVER, CO 80237  
PH: 303-228-2300

PRELIMINARY

FOR REVIEW ONLY  
NOT FOR  
CONSTRUCTION

Kimley-Horn  
Kimley-Horn and Associates, Inc.

**PRELIMINARY  
SITE PLAN**

Revisions:

#	Date	Description

Sheet Title:

**COVER SHEET**

Date: 06/4/2018

Project Number: 096502001

Drawn By: STC

Sheet Number:

**01 OF 10**

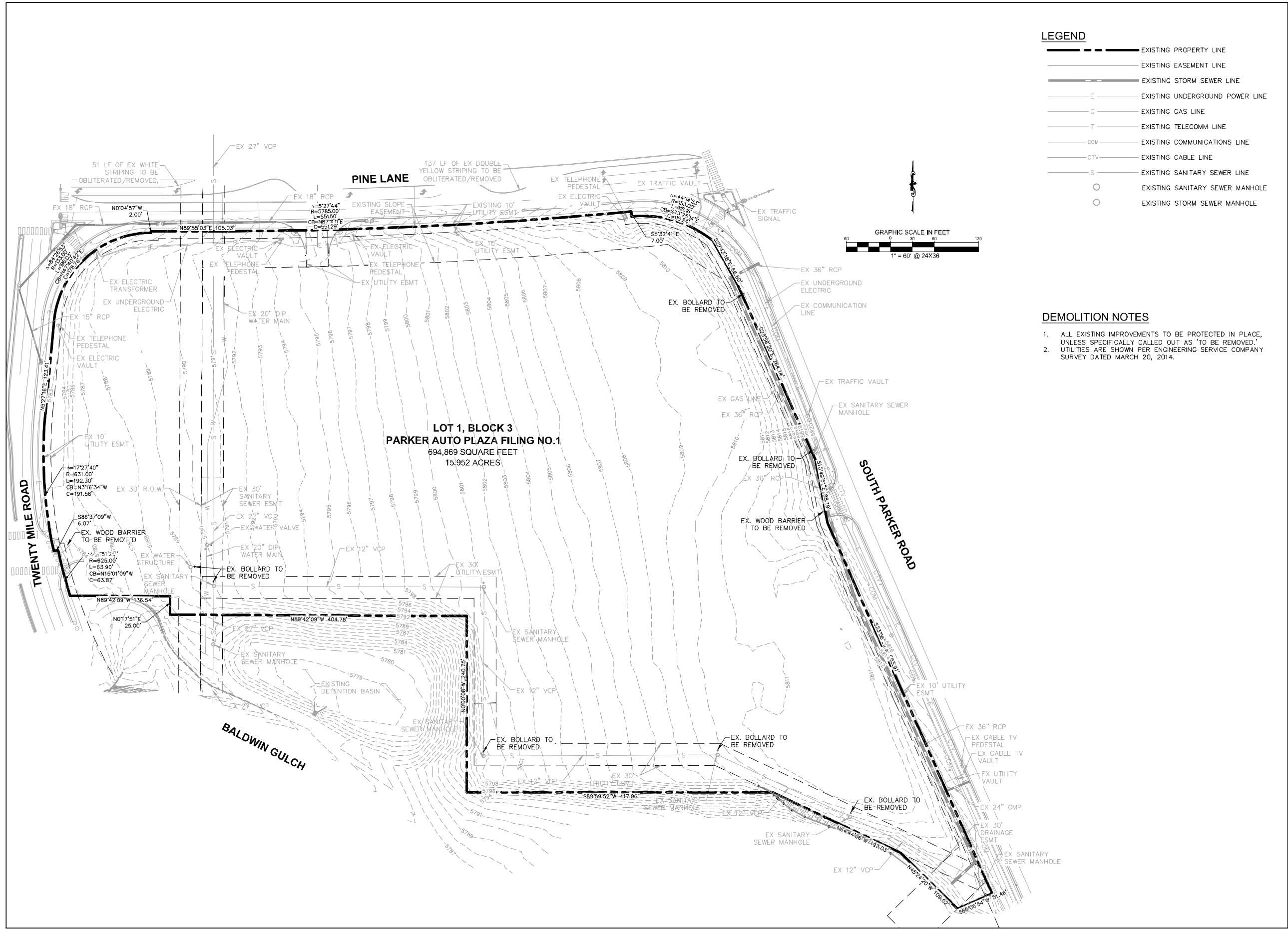

**LEGEND**

	EXISTING PROPERTY LINE
	EXISTING EASEMENT LINE
	EXISTING STORM SEWER LINE
	EXISTING UNDERGROUND POWER LINE
	EXISTING GAS LINE
	EXISTING TELECOMM LINE
	EXISTING COMMUNICATIONS LINE
	EXISTING CABLE LINE
	EXISTING SANITARY SEWER LINE
	EXISTING SANITARY SEWER MANHOLE
	EXISTING STORM SEWER MANHOLE

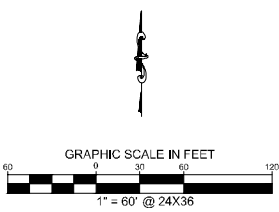

- DEMOLITION NOTES**
- ALL EXISTING IMPROVEMENTS TO BE PROTECTED IN PLACE, UNLESS SPECIFICALLY CALLED OUT AS 'TO BE REMOVED.'
  - UTILITIES ARE SHOWN PER ENGINEERING SERVICE COMPANY SURVEY DATED MARCH 20, 2014.

**LOT 1, BLOCK 3  
PARKER AUTO PLAZA FILING NO.1  
694,869 SQUARE FEET  
15.952 ACRES**

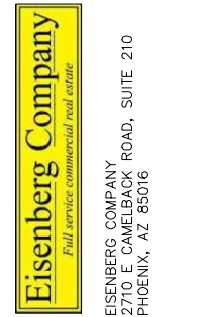

EISENBERG COMPANY  
2710 E CAMELBACK ROAD, SUITE 210  
PHOENIX, AZ 85016

Address:  
**LOT 1 BLOCK 3, PARKER  
AUTO PLAZA FILING NO. 1  
COUNTY OF DOUGLASS,  
STATE OF COLORADO**

Architect Information:  
  
Naos Design Group, LLC  
4849 SOUTH SYRACUSE ST, SUITE 480  
DENVER, COLORADO 80237  
(913) 353-7837  
www.naosdg.com

**Kimley»Horn**  
4582 SOUTH ULSTER STREET  
SUITE 1500  
DENVER, CO 80237  
PH: 303-228-2300

**PRELIMINARY**  
FOR REVIEW ONLY  
NOT FOR  
CONSTRUCTION  
**Kimley»Horn**  
Kimley-Horn and Associates, Inc.

**PRELIMINARY  
SITE PLAN**

Revisions:

#	Date	Description

Sheet Title: **EXISTING  
CONDITIONS &  
DEMOLITION PLAN**  
Date: 05/4/2018  
Project Number: 096502001  
Drawn By: STC  
Sheet Number:

monument sign  
move from the  
required 15' ue

monument sign  
move from the  
required 15' ue

monument sign  
move from the  
required 15' ue

change to 15' ue

provide transformer locations  
for lots 2, 4, 6, & 7

change to 15' ue

require 2- 6" & 2-4" schedule  
40 pvc conduits under stairs

monument sign  
move from the  
required 15' ue

monument sign  
move from the  
required 15' ue

change to 15' ue

LEGEND

- PROPERTY LINE
- ⊙ NUMBER OF PARKING SPACES
- ⊕ ACCESSIBLE PARKING SPACES
- ⊞ PROPOSED ELECTRICAL TRANSFORMER
- [Pattern] LANDSCAPED AREA
- [Pattern] HEAVY DUTY ASPHALT PAVING
- [Pattern] STANDARD DUTY ASPHALT PAVING
- [Pattern] BUILDING AREA WITHIN 40' OF SETBACK

KEY NOTES

- 1 PROPOSED 3' SCREEN WALL
- 2 PROPOSED ACCESSIBLE RAMP W/ 36" DEEP DETECTABLE WARNING
- 3 PROPOSED 5' WIDE PEDESTRIAN CONNECTION.
- 4 PROPOSED MONUMENT SIGN.
- 5 PROPOSED 5' CONCRETE SIDEWALK.
- 6 PROPOSED FIRE HYDRANT.
- 7 PROPOSED TRASH ENCLOSURE.
- 8 PROPOSED ADA PARKING STALLS.
- 9 PROPOSED PERMANENT STABILIZATION. REFER TO LANDSCAPE PLANS.
- 10 PROPOSED 5' CONCRETE SIDEWALK.
- 11 PROPOSED STANDARD DUTY ASPHALT PAVING.
- 12 PROPOSED HEAVY DUTY ASPHALT PAVING.
- 13 PROPOSED HEAVY DUTY CONCRETE PAVING.
- 14 PROPOSED 18" VERTICAL CURB.
- 15 PROPOSED BICYCLE PARKING (4).

- NOTES:
1. ALL EXISTING OR PROPOSED LIGHTING ON-SITE, EXTERIOR, UNROOFED LIGHTING SHALL CONFORM TO THE TOWN'S LIGHTING STANDARDS UNDER SECTION 13.10.140.
  2. ALL MECHANICAL EQUIPMENT SHALL BE SCREENED FROM VIEW FROM A PUBLIC RIGHT OF WAY.



EISENBERG COMPANY  
710 E. CAMELBACK ROAD, SUITE 210  
PHOENIX, AZ 85016

Address:  
**LOT 1 BLOCK 3, PARKER  
AUTO PLAZA FILING NO. 1  
COUNTY OF DOUGLASS,  
STATE OF COLORADO**

Architect Information:  
  
Naos Design Group, LLC  
4049 SOUTH SYRACUSE ST, SUITE 460  
DENVER, COLORADO 80237  
(303) 799-2777  
www.naosdesign.com

**Kimley»Horn**  
4582 SOUTH ULSTER STREET  
SUITE 1500  
DENVER, CO 80237  
PH: 303-228-2300

**PRELIMINARY**  
FOR REVIEW ONLY  
NOT FOR  
CONSTRUCTION  
  
Kimley-Horn and Associates, Inc.

**PRELIMINARY  
SITE PLAN**

Revisions:

#	Date	Description

Sheet Title:  
**PRELIMINARY SITE PLAN**

Date: 05/4/2018  
Project Number: 096502001  
Drawn By: STC

Sheet Number:  
**03 OF 10**

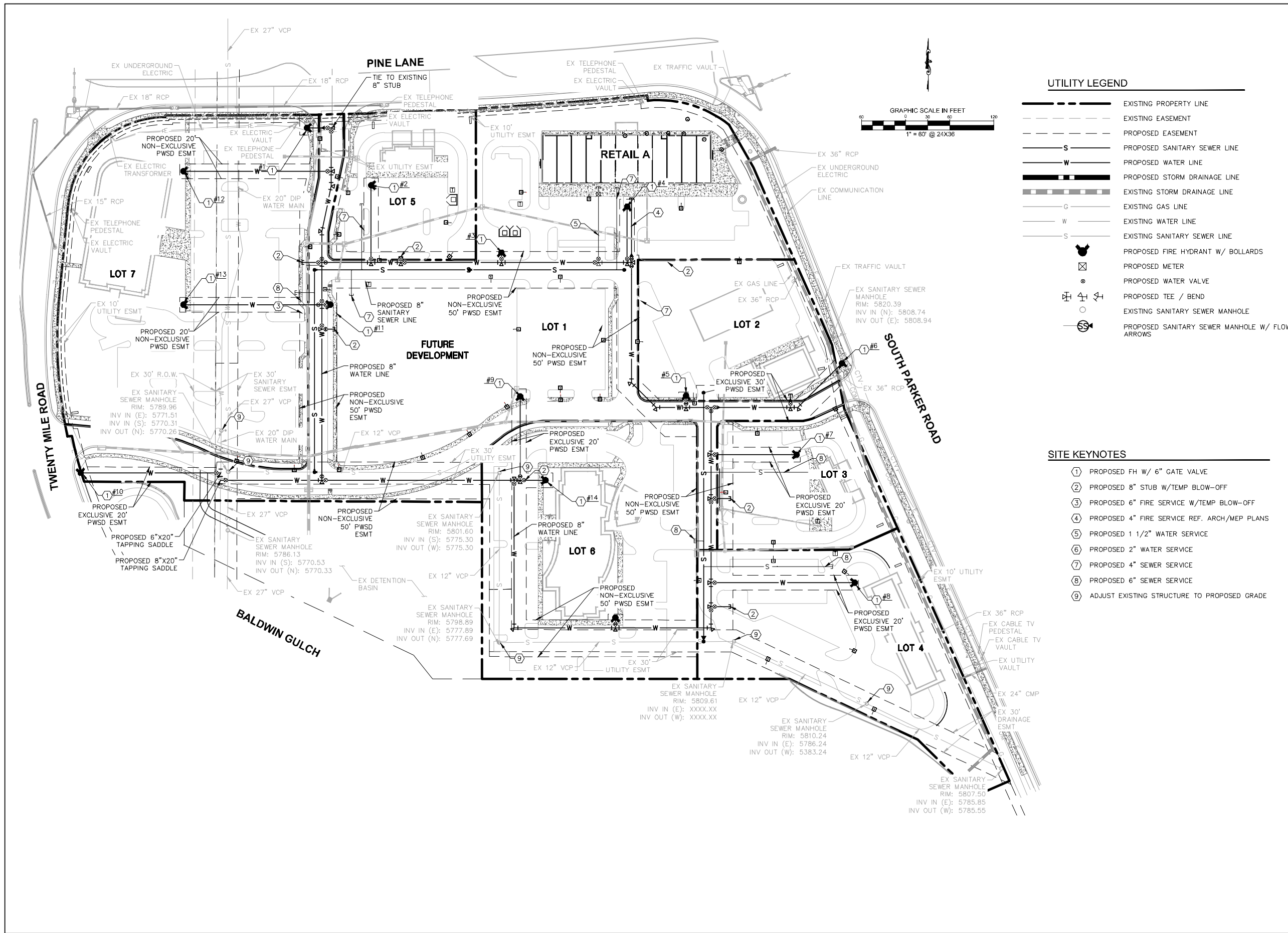

**UTILITY LEGEND**

- EXISTING PROPERTY LINE
- - - EXISTING EASEMENT
- - - PROPOSED EASEMENT
- S --- PROPOSED SANITARY SEWER LINE
- W --- PROPOSED WATER LINE
- SD --- PROPOSED STORM DRAINAGE LINE
- SD --- EXISTING STORM DRAINAGE LINE
- G --- EXISTING GAS LINE
- W --- EXISTING WATER LINE
- S --- EXISTING SANITARY SEWER LINE
- ⊕ PROPOSED FIRE HYDRANT W/ BOLLARDS
- ⊗ PROPOSED METER
- PROPOSED WATER VALVE
- ⊕ ⊖ ⊗ PROPOSED TEE / BEND
- EXISTING SANITARY SEWER MANHOLE
- ⊕ ⊖ ⊗ PROPOSED SANITARY SEWER MANHOLE W/ FLOW ARROWS

- SITE KEYNOTES**
- ① PROPOSED FH W/ 6" GATE VALVE
  - ② PROPOSED 8" STUB W/TEMP BLOW-OFF
  - ③ PROPOSED 6" FIRE SERVICE W/TEMP BLOW-OFF
  - ④ PROPOSED 4" FIRE SERVICE REF. ARCH/MEP PLANS
  - ⑤ PROPOSED 1 1/2" WATER SERVICE
  - ⑥ PROPOSED 2" WATER SERVICE
  - ⑦ PROPOSED 4" SEWER SERVICE
  - ⑧ PROPOSED 6" SEWER SERVICE
  - ⑨ ADJUST EXISTING STRUCTURE TO PROPOSED GRADE

**Eisenberg Company**  
Full service commercial real estate

EISENBERG COMPANY  
710 E. CAMELBACK ROAD, SUITE 210  
PHOENIX, AZ 85016

Address:  
**LOT 1 BLOCK 3, PARKER  
AUTO PLAZA FILING NO. 1  
COUNTY OF DOUGLASS,  
STATE OF COLORADO**

Architect Information:  
**naos**  
Naos Design Group, LLC  
4849 SOUTH SYRACUSE ST, SUITE 480  
DENVER, COLORADO 80237  
(303) 799-2777  
www.naosdesign.com

**Kimley»Horn**  
4582 SOUTH ULSTER STREET  
SUITE 1500  
DENVER, CO 80237  
PH: 303-228-2300

**PRELIMINARY**  
FOR REVIEW ONLY  
NOT FOR  
CONSTRUCTION  
**Kimley»Horn**  
Kimley-Horn and Associates, Inc.

**PRELIMINARY  
SITE PLAN**

Revisions:

#	Date	Description

Sheet Title:  
**PRELIMINARY  
UTILITY PLAN**

Date: 05/4/2018  
Project Number: 096502001  
Drawn By: STC

Sheet Number:  
**04 OF 10**

Address:  
**LOT 1 BLOCK 3, PARKER  
AUTO PLAZA FILING NO. 1  
COUNTY OF DOUGLASS,  
STATE OF COLORADO**

Architect Information:  
  
Naos Design Group, LLC  
4049 SOUTH SYRACUSE ST, SUITE 400  
DENVER, COLORADO 80237  
(303) 799-2177  
www.naosdesign.com

**Kimley»Horn**  
4582 SOUTH ULSTER STREET  
SUITE 1500  
DENVER, CO 80237  
PH: 303-228-2300

**PRELIMINARY**  
FOR REVIEW ONLY  
NOT FOR  
CONSTRUCTION  
**Kimley»Horn**  
Kimley-Horn and Associates, Inc.

**PRELIMINARY  
SITE PLAN**

Revisions:

#	Date	Description

Sheet Title:  
**PRELIMINARY  
GRADING PLAN**

Date: 05/4/2018  
Project Number: 096502001  
Drawn By: STC

Sheet Number:

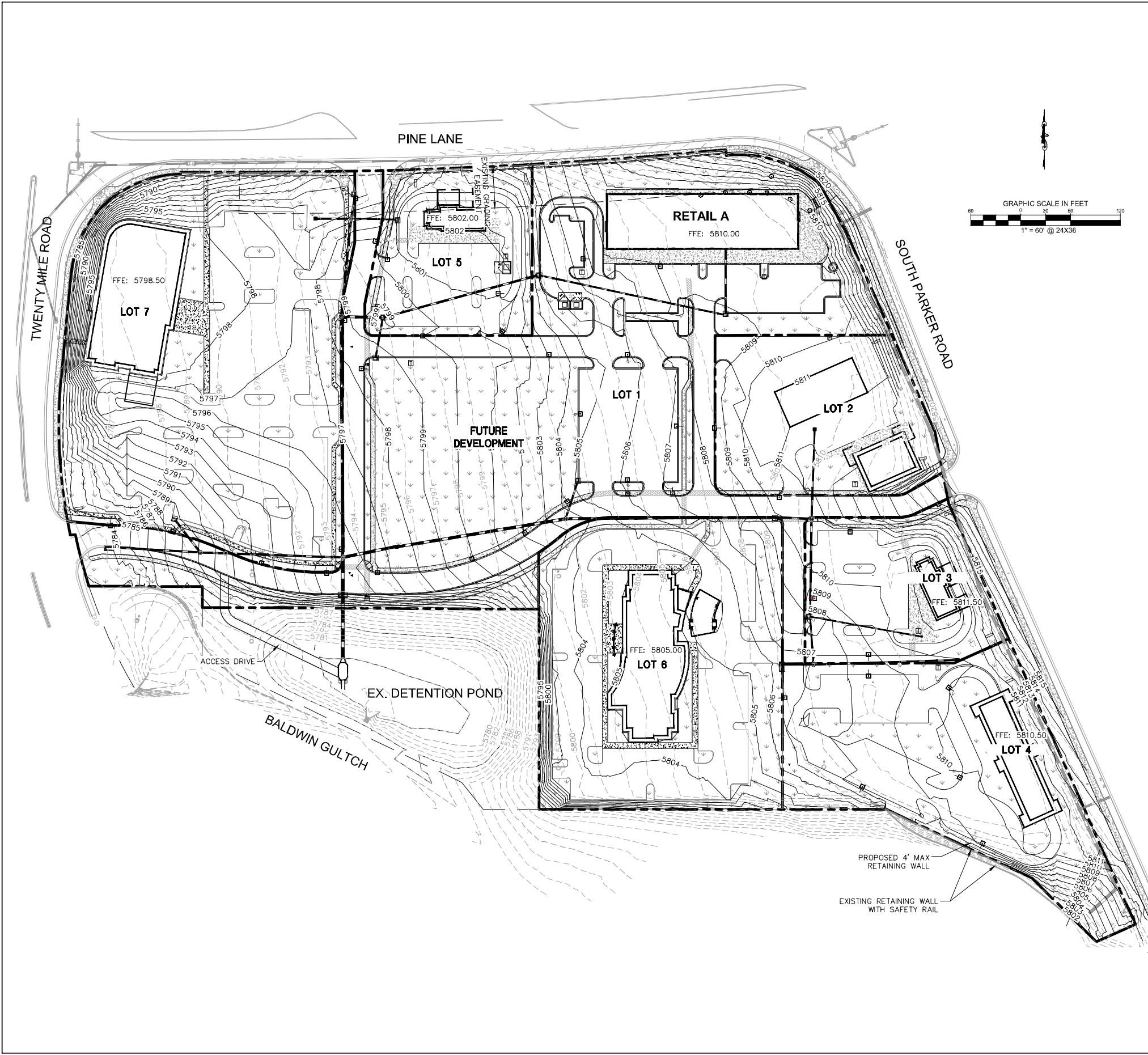

**LEGEND**

- EXISTING PROPERTY LINE
- - - EXISTING CONTOUR
- 5771— PROPOSED CONTOUR
- EXISTING STORM SEWER
- PROPOSED STORM SEWER
- PROPOSED STORM INLET

**BENCHMARK**  
A BRASS DISK LOCATED AT 125 FEET NORTH OF THE CENTERLINE OF A DRIVEWAY, 84 FEET SOUTH OF A DOUBLE 36 IN. CULVERT, 25 FEET WEST OF THE WEST EDGE OF PARKER ROAD, AND 25 FEET EAST OF THE WEST RIGHT OF WAY FENCE.  
ELEVATION = 5734.25 FEET (NAVD 1988), AS PUBLISHED BY DOUGLAS COUNTY.

Address:

LOT 1 BLOCK 3, PARKER  
AUTO PLAZA FILING NO. 1  
COUNTY OF DOUGLASS,  
STATE OF COLORADO

Architect Information:



Naos Design Group, LLC  
4949 SOUTH SYRACUSE ST, SUITE 400  
DENVER, COLORADO 80237  
(303) 759-5777  
www.naosdg.com



4582 SOUTH ULSTER STREET  
SUITE 1500  
DENVER, CO 80237  
PH: 303-228-2300

**PRELIMINARY**

**FOR REVIEW ONLY  
NOT FOR  
CONSTRUCTION**  
**Kimley-Horn**  
Kimley-Horn and Associates, Inc.

**PRELIMINARY  
SITE PLAN**

Revisions:

#	Date	Description

Sheet Title:

**PRELIMINARY  
LANDSCAPE PLAN**

Date: 05/14/2018

Project Number: 096502001

Drawn By: STC

Sheet Number:

**06 OF 10**

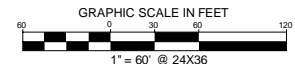
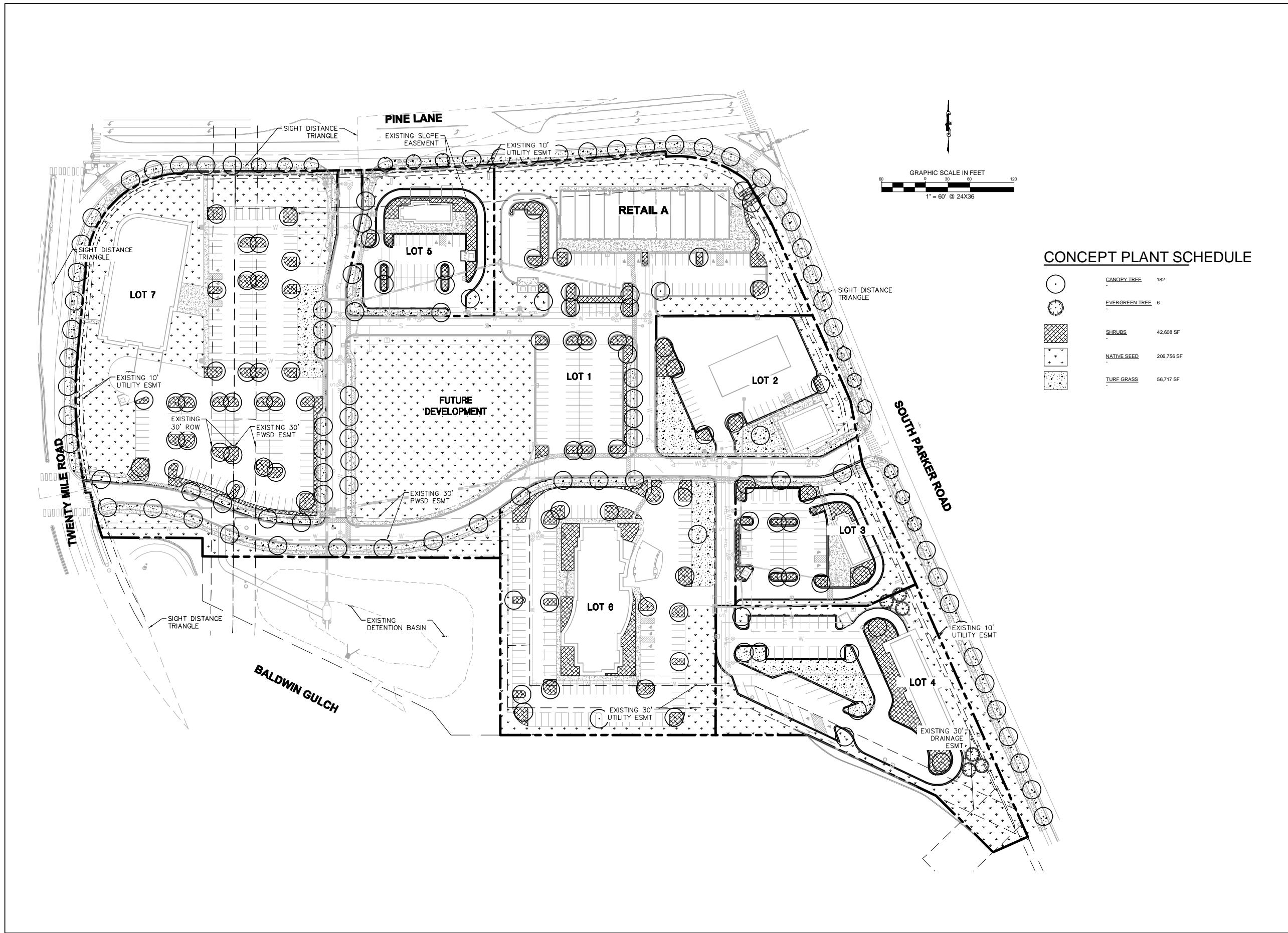

**CONCEPT PLANT SCHEDULE**

	CANOPY TREE	182
	EVERGREEN TREE	6
	SHRUBS	42,608 SF
	NATIVE SEED	206,756 SF
	TURF GRASS	56,717 SF

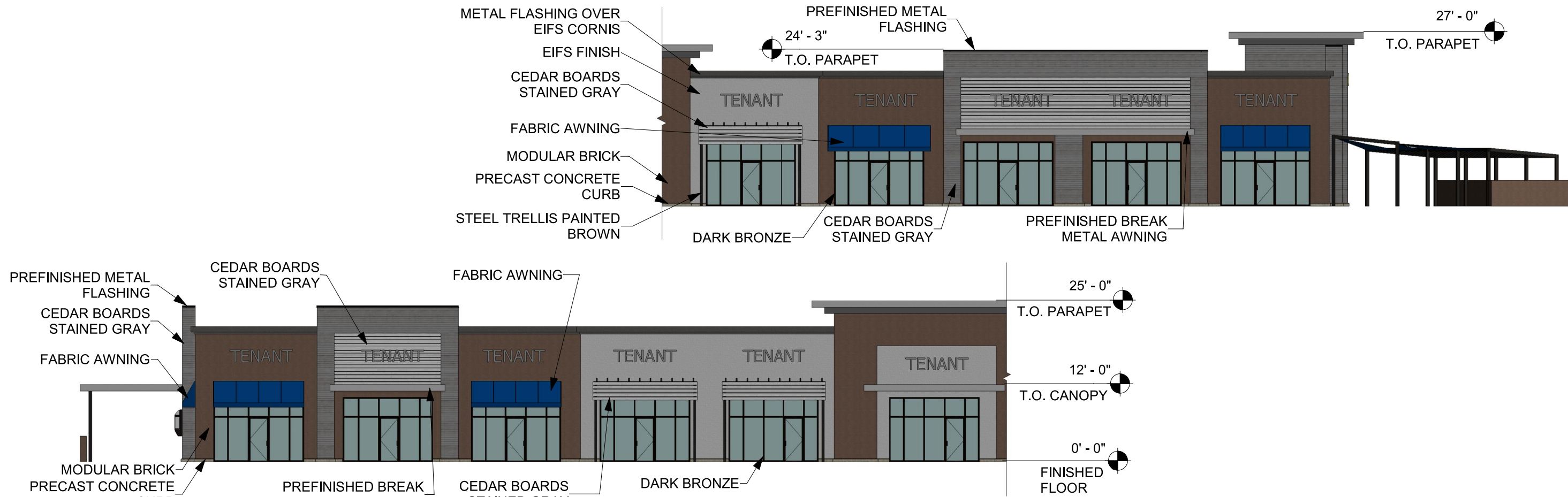

1 SOUTH ELEVATIONS RETAIL A  
1/16" = 1'-0"

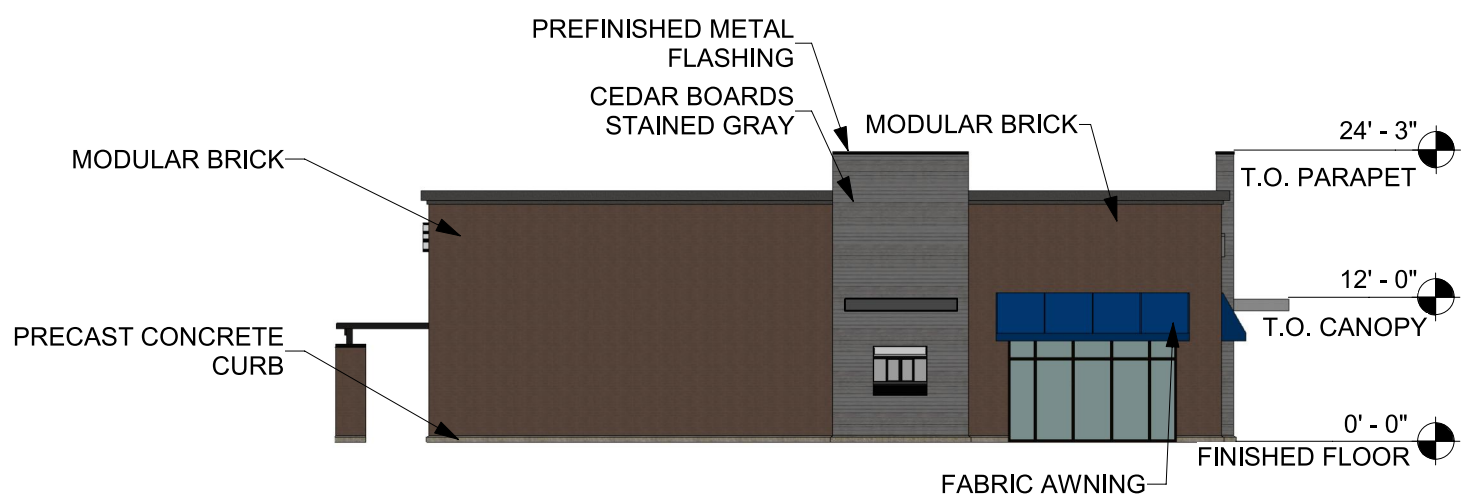

2 WEST ELEVATION RETAIL A  
1/16" = 1'-0"



Naos Design Group, LLC  
4949 S. SYRACUSE STREET SUITE 460  
DENVER, COLORADO 80237  
(p) 303.759.5777 (f) 720.360.4281  
www.naosdg.com

**PARKER AND PINE RETAIL A**  
SWC PARKER ROAD AND PINE LANE

**ELEVATIONS 7 of 10**

SCALE 1/16" = 1'-0" JOB #: 2017022 DATE: 05.16.2018

COPYRIGHT © 2017 NAOS DESIGN GROUP, LLC.  
THESE DRAWINGS, OR PARTS THEREOF, MAY NOT BE  
REPRODUCED IN ANY FORM, BY ANY METHOD, FOR ANY PURPOSE,  
WITHOUT PRIOR WRITTEN CONSENT FROM NAOS.



1 EAST ELEVATION RETAIL B  
1/16" = 1'-0"

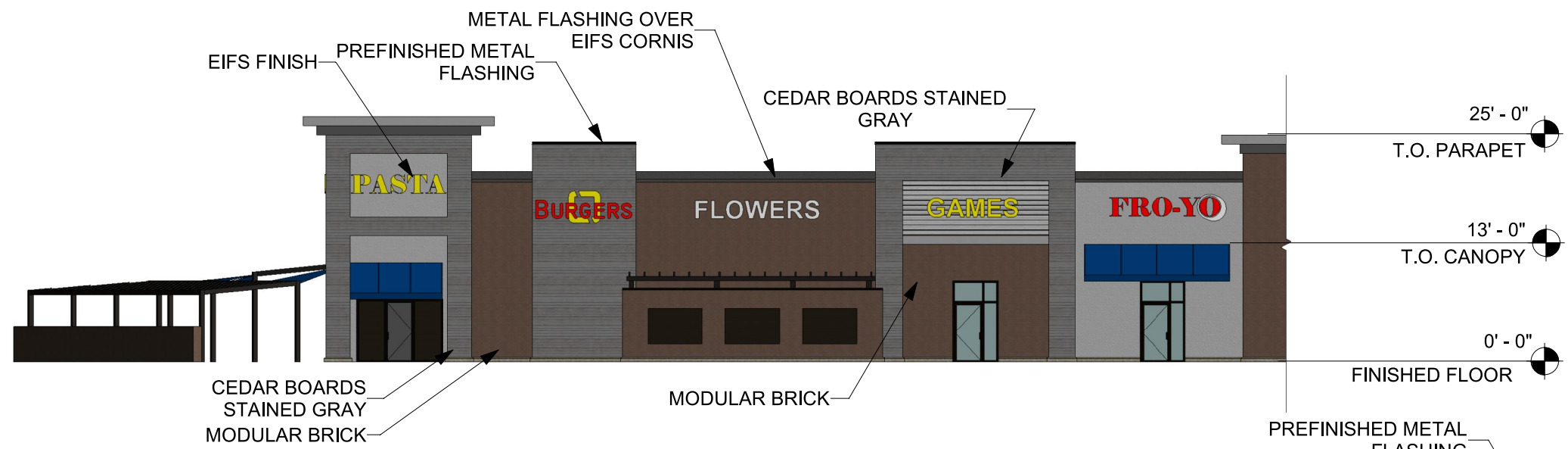

2 NORTH ELEVATION RETAIL A  
1/16" = 1'-0"



Naos Design Group, LLC  
4949 S. SYRACUSE STREET SUITE 460  
DENVER, COLORADO 80237  
(p) 303.759.5777 (f) 720.360.4281  
www.naosdg.com

**PARKER AND PINE RETAIL A**  
SWC PARKER ROAD AND PINE LANE

**ELEVATIONS 8 of 10**

SCALE 1/16" = 1'-0" JOB #: 2017022 DATE: 05.16.2018

COPYRIGHT © 2017 NAOS DESIGN GROUP, LLC.  
THESE DRAWINGS, OR PARTS THEREOF, MAY NOT BE  
REPRODUCED IN ANY FORM, BY ANY METHOD, FOR ANY PURPOSE,  
WITHOUT PRIOR WRITTEN CONSENT FROM NAOS.



SOUTH WEST CORNER OF PARKER ROAD AND PINE LANE



Naos Design Group, LLC  
4949 S. SYRACUSE STREET SUITE 460  
DENVER, COLORADO 80237  
(p) 303.759.5777 (f) 720.360.4281  
www.naosdg.com

## PARKER AND PINE RETAIL

SWC PARKER ROAD AND PINE LANE

## RENDERING 9 of 10

SCALE NONE JOB #: 2017022 DATE: 05.16.2018

COPYRIGHT © 2017 NAOS DESIGN GROUP, LLC.  
THESE DRAWINGS, OR PARTS THEREOF, MAY NOT BE  
REPRODUCED IN ANY FORM, BY ANY METHOD, FOR ANY PURPOSE,  
WITHOUT PRIOR WRITTEN CONSENT FROM NAOS.

THESE DOCUMENTS ARE FOR REVIEW ONLY. DOCUMENTS MUST BE APPROVED BY THE JURISDICTION AND THE DEVELOPER. DIMENSIONS AND AREAS ARE APPROXIMATE.



PARKER ROAD LOOKING NORTH TOWARD PINE LANE



Naos Design Group, LLC  
4949 S. SYRACUSE STREET SUITE 460  
DENVER, COLORADO 80237  
(p) 303.759.5777 (f) 720.360.4281  
[www.naosdg.com](http://www.naosdg.com)

**PARKER AND PINE RETAIL**  
SWC PARKER ROAD AND PINE LANE

**RENDERING 10 of 10**

SCALE NONE JOB #: 2017022 DATE: 05.16.2018

COPYRIGHT © 2017 NAOS DESIGN GROUP, LLC.  
THESE DRAWINGS, OR PARTS THEREOF, MAY NOT BE  
REPRODUCED IN ANY FORM, BY ANY METHOD, FOR ANY PURPOSE,  
WITHOUT PRIOR WRITTEN CONSENT FROM NAOS

THESE DOCUMENTS ARE FOR REVIEW ONLY. DOCUMENTS MUST BE APPROVED BY THE JURISDICTION AND THE DEVELOPER. DIMENSIONS AND AREAS ARE APPROXIMATE.