



October 4, 2018

Mr. Paul Workman
Town of Parker
20120 East Main St.
Parker CO 80138

Subject: Crown Point F1 AMD 18 located 9397 Crown Crest Blvd, Parker, CO 80138 - Douglas County. Sec 10 T6S R66W, Parcel # 223310213033

Mr. Workman,

This letter is in response to the notice for the above referenced site plan review. Please be advised that Qwest Corporation d/b/a CenturyLink QC has reviewed the site plan and approves with conditions. If facilities in the area are found, CenturyLink wishes to retain any and all rights to remain in said area and to add facilities in the future as needed.

CenturyLink requests that Blue Stakes and Pot Holes are performed to determine if there are facilities within the site plan location prior to any construction or development of the location. This site plan review is submitted WITH THE STIPULATION that if CenturyLink facilities are found within the planned area as described, the Applicant will relocate the facilities at Applicant's expense and within guidelines set by CenturyLink and all regulating entities. All relocations will be done under the supervision of a CenturyLink Inspector. If facilities are found please contact William Benson at william.benson2@centurylink.com.

If you have any questions or concerns regarding our comments, please contact Nichole Milbrath, ROW Agent at nichole.milbrath@centurylink.com.

Respectfully,

Karen Caime

Karen Caime
Right of Way Agent
Qwest Corporation d/b/a, CENTURYLINK QC

T6COR25 T600 65350000| P803289

Exhibit "A"

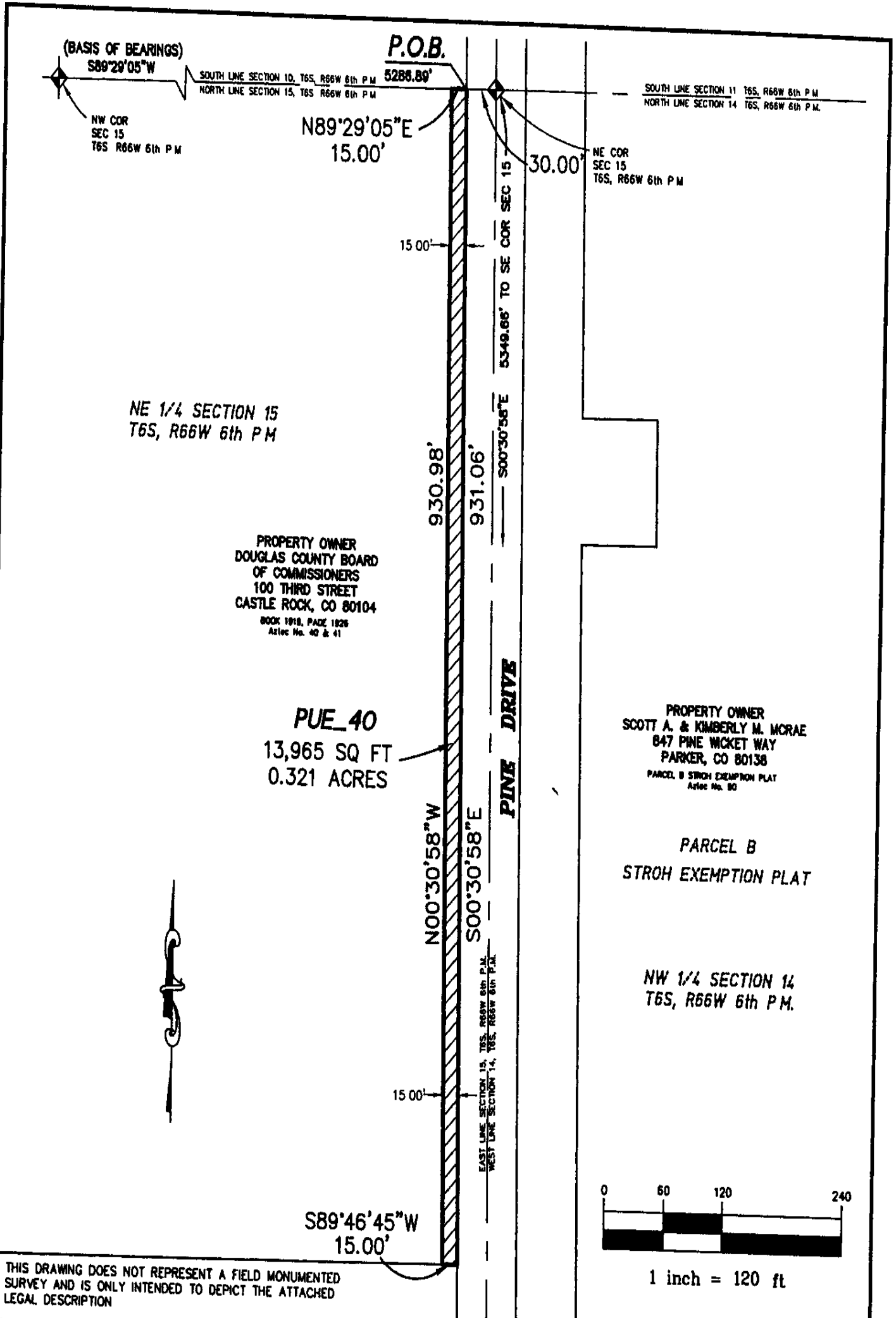

THIS DRAWING DOES NOT REPRESENT A FIELD MONUMENTED SURVEY AND IS ONLY INTENDED TO DEPICT THE ATTACHED LEGAL DESCRIPTION

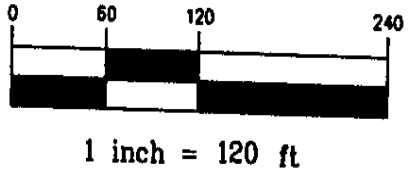

PATH: P:\LDD\13499-12\DWG
 DWG NAME: PUE_40.DWG
 DWG: JWD CHK
 DATE: 6/18/02
 SCALE: 1"=120'



AZTEC CONSULTANTS, Inc.

8000 South Lincoln Street, Unit 5
 Littleton, Colorado 80122
 Phone: (303)713-1896 Fax: (303)713-1897

LEGAL EXHIBIT "A"
 NON-EXCLUSIVE UTILITY EASEMENT
 COUNTY OF DOUGLAS PARCEL NO. 40
 JOB NUMBER 13499-12-EX

R/W # C0071702CP01

JOB # 222B313