

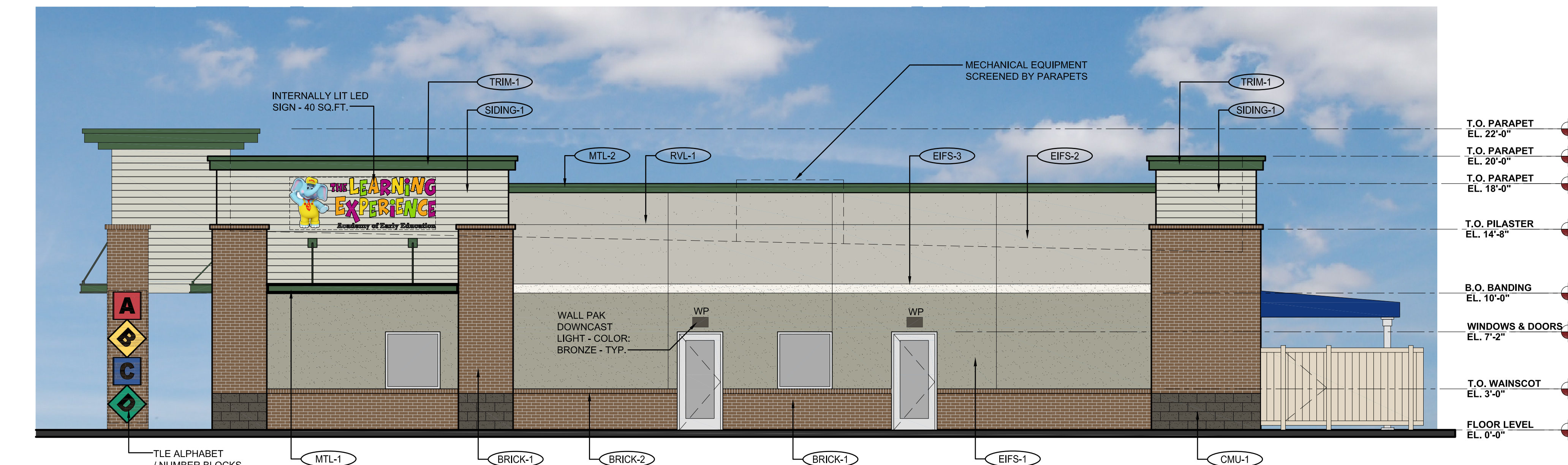

**3 PROPOSED SOUTH ELEVATION**  
 scale: 3/16" = 1'-0"



**2 PROPOSED EAST ELEVATION**  
 scale: 3/16" = 1'-0"

| EXTERIOR MATERIAL SCHEDULE |                            |   |   |
|----------------------------|----------------------------|---|---|
| LABEL                      | MANUFACTURER               | SIZE/TYPE   | FINISH COLOR                                      |
| STOREFRONT DOOR            | KAWNEER                    | TRIFAB 451  | BONE WHITE  |
| FIXED WINDOW               | ANDERSEN SILVERLINE V-1    | PER WINDOW SCHEDULE   | FACTORY PRIMED WHITE                              |
|                            |                            | ALT.: ANDERSEN 100 SERIES   |   |
| BRICK-1                    | SUMMIT BRICK (OR EQUIV.)   | MODULAR   | GRAPHITE GRAIN                                    |
| BRICK-2                    | SUMMIT BRICK (OR EQUIV.)   | ROWLOCK   | GRAPHITE GRAIN                                    |
| CMU-1                      | BASALITE (OR EQUIV.)       | INTEGRAL COLOR w/ ASSOCIATED CAP                                  | CHARCOAL #605 SPLIT-FACE                          |
| EIFS-1                     | DRYVIT OR SIMILAR          | FIELD (DARK)  | DRYVIT SUEDE #105 PEBBLE TEXTURE                  |
| EIFS-2                     | DRYVIT OR SIMILAR          | BANDING (LIGHT)   | DRYVIT LITE SERENITY #300 PEBBLE TEXTURE          |
| EIFS-3                     | DRYVIT OR SIMILAR          | FIELD (MEDIUM)  | DRYVIT PRAIRIE CLAY #111 PEBBLE TEXTURE           |
| SIDING-1                   | JAMES HARDIE               | HARDIEPLANK LAP SIDING  | COLOR: COBBLESTONE                                |
| TRIM-1                     | JAMES HARDIE               | HARDIETRIM BOARDS   | PRODUCT: 5/4 SMOOTH COLOR: SW #7048 URBANE BRONZE |
| MTL-1                      | PAINTED                    | STEEL SUNSCREEN   | SHERWIN WILLIAMS - #0041 HUNTER GREEN             |
| MTL-2                      | MBCI                       | METAL TRIM & DOWNSPOUTS   | HUNTER GREEN                                      |
| PAINT-1                    | BENJAMIN MOORE             | DOORS & FRAMES  | SHERWIN WILLIAMS #6073 PERFECT GREIGE             |
| KBOX-1                     | KNOX BOX (MAIN ENTRY)      | 3200 SERIES W/ RECESSED MOUNT FLANGE, HINGE DOOR, & TAMPER SWITCH | COLOR: DARK BRONZE (REF. NOTE 2 BELOW)            |
| KBOX-2                     | KNOX BOX (MECHANICAL ROOM) | 1650 SERIES W/ RECESSED MOUNT FLANGE, HINGE DOOR, & TAMPER SWITCH | COLOR: DARK BRONZE (REF. NOTE 2 BELOW)            |
| RVL-1                      | DRYVIT OR SIMILAR          | 3/4" ROUTED REVEAL  | COLOR TO MATCH ADJACENT FINISH                    |

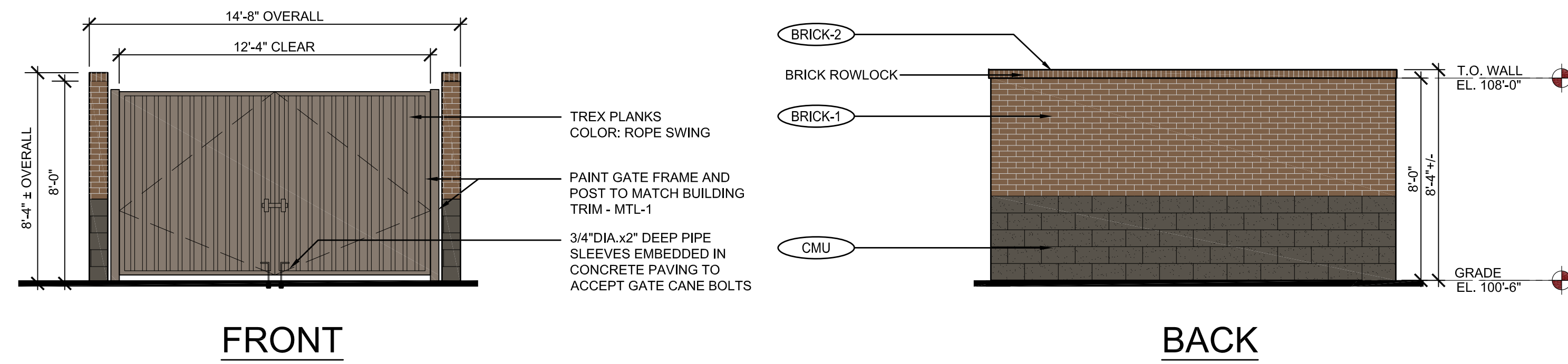

**1 PROPOSED TRASH ENCLOSURE ELEVATIONS**  
 scale: 1/4" = 1'-0"

**THE LEARNING EXPERIENCE**  
 ACADEMY OF EARLY EDUCATION  
 NEC OF HESS ROAD AND PARDEE STREET  
 PARKER, COLORADO

| ISSUE      |      |                     |      |
|------------|------|---------------------|------|
| NO.        | DATE | DESCRIPTION         | INT. |
| 05.22.2019 |      | PROGRESS REVIEW     |      |
| 05.28.2019 |      | SITE PLAN SUBMITTAL |      |

| REVISION |      |             |      |
|----------|------|-------------|------|
| NO.      | DATE | DESCRIPTION | INT. |
|          |      |             |      |

**PRELIMINARY**  
 NOT FOR  
 BIDDING OR  
 CONSTRUCTION

Project Number: **2019.13** Scale: **AS NOTED**  
 Drawn By: **ROGUE** Approved By: **SAB**  
 Drawing Name: **PROPOSED EXTERIOR ELEVATIONS**  
 Drawing Number: **A-1**

R:\PROJECTS\2019.13 - BRYAR - TLE PARKER - COCADSITE SUBMITTAL\2019.13 - A-1 - PROPOSED ELEVATIONS.DWG SBODUCH PLOTTED: 05/27/2019

SITE PLAN SUBMITTAL - 05.28.2019



**3 PROPOSED NORTH ELEVATION**

scale: 3/16" = 1'-0"

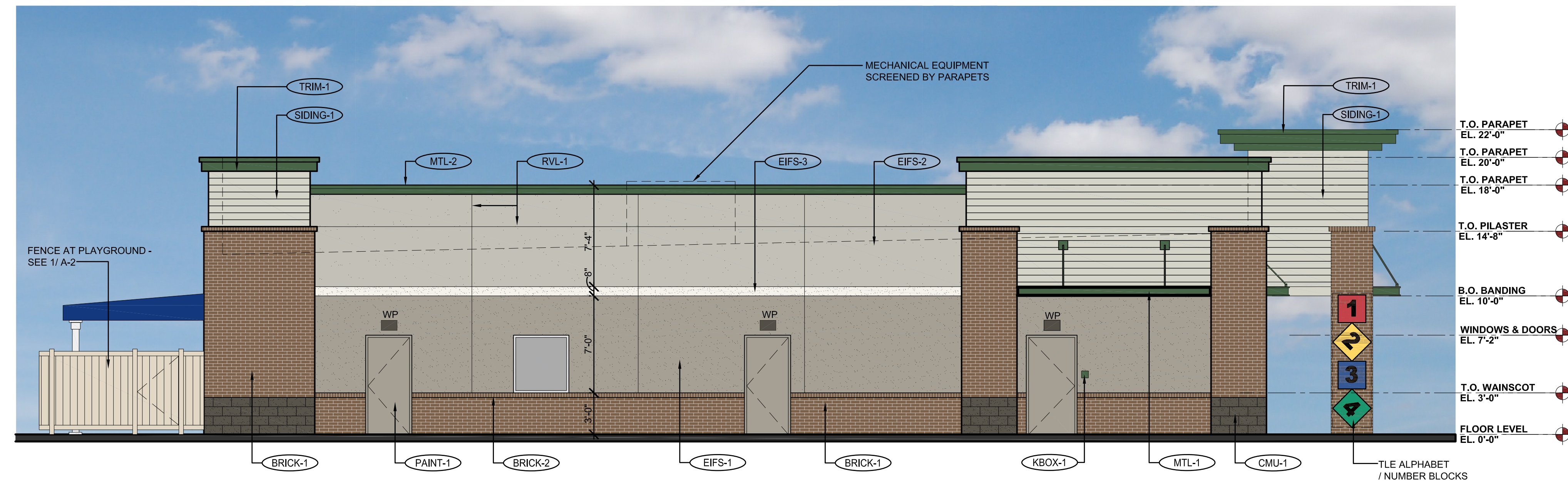
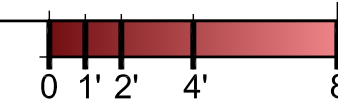

**2 PROPOSED WEST ELEVATION**

scale: 3/16" = 1'-0"

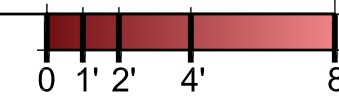

FENCE POSTS TO BE MAX. 6'-0" APART. PROVIDE FENCE POST AT EACH CORNER AND TURN.

VINYL FENCING - BOARD ON BOARD DESIGN (COLOR: ALMOND)

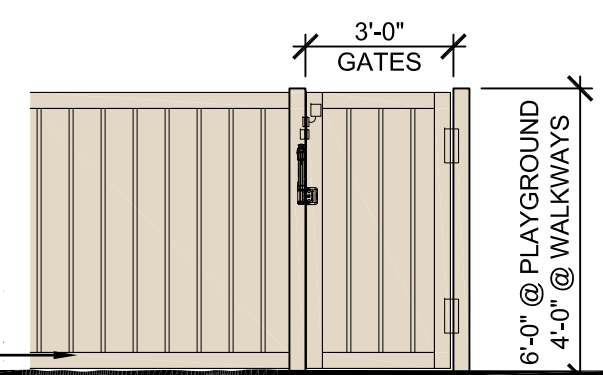

**1 PROPOSED FENCE ELEVATION**

scale: 1/4" = 1'-0"

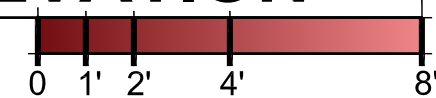

| EXTERIOR MATERIAL SCHEDULE |                            |   |   |
|----------------------------|----------------------------|---|---|
| LABEL                      | MANUFACTURER               | SIZE/TYPE   | FINISH COLOR                                      |
| STOREFRONT                 | KAWNEER                    | TRIFAB 451  | BONE WHITE  |
| DOOR                       | -                          | PER DOOR SCHEDULE   | FACTORY PRIMED                                    |
| FIXED WINDOW               | ANDERSEN SILVERLINE V-1    | PER WINDOW SCHEDULE   | WHITE   |
|                            | ALT.: ANDERSEN 100 SERIES  |   |   |
| BRICK-1                    | SUMMIT BRICK (OR EQUIV.)   | MODULAR   | GRAPHITE GRAIN                                    |
| BRICK-2                    | SUMMIT BRICK (OR EQUIV.)   | ROWLOCK   | GRAPHITE GRAIN                                    |
| CMU-1                      | BASALITE (OR EQUIV.)       | INTEGRAL COLOR w/ ASSOCIATED CAP                                  | CHARCOAL #605 SPLIT-FACE                          |
| EIFS-1                     | DRYVIT OR SIMILAR          | FIELD (DARK)  | DRYVIT SUEDE #105 PEBBLE TEXTURE                  |
| EIFS-2                     | DRYVIT OR SIMILAR          | BANDING (LIGHT)   | DRYVIT LITE SERENITY #300 PEBBLE TEXTURE          |
| EIFS-3                     | DRYVIT OR SIMILAR          | FIELD (MEDIUM)  | DRYVIT PRAIRIE CLAY #111 PEBBLE TEXTURE           |
| SIDING-1                   | JAMES HARDIE               | HARDIEPLANK LAP SIDING  | COLOR: COBBLESTONE                                |
| TRIM-1                     | JAMES HARDIE               | PRODUCT: CEDARMILL HARDIETRIM BOARDS                              | PRODUCT: 5/4 SMOOTH COLOR: SW #7048 URBANE BRONZE |
| MTL-1                      | PAINTED                    | STEEL SUNSCREEN   | SHERWIN WILLIAMS - #0041 HUNTER GREEN             |
| MTL-2                      | MBCI                       | METAL TRIM & DOWNSPOUTS   | HUNTER GREEN                                      |
| PAINT-1                    | BENJAMIN MOORE             | DOORS & FRAMES  | SHERWIN WILLIAMS #6073 PERFECT GREIGE             |
| KBOX-1                     | KNOX BOX (MAIN ENTRY)      | 3200 SERIES W/ RECESSED MOUNT FLANGE, HINGE DOOR, & TAMPER SWITCH | COLOR: DARK BRONZE (REF. NOTE 2 BELOW)            |
| KBOX-2                     | KNOX BOX (MECHANICAL ROOM) | 1650 SERIES W/ RECESSED MOUNT FLANGE, HINGE DOOR, & TAMPER SWITCH | COLOR: DARK BRONZE (REF. NOTE 2 BELOW)            |
| RVL-1                      | DRYVIT OR SIMILAR          | 3/4" ROUTED REVEAL  | COLOR TO MATCH ADJACENT FINISH                    |

**THE LEARNING EXPERIENCE**

ACADEMY OF EARLY EDUCATION

NEC OF HESS ROAD AND PARDEE STREET  
**PARKER, COLORADO**

| ISSUE      |      |                     |      |
|------------|------|---------------------|------|
| NO.        | DATE | DESCRIPTION         | INT. |
| 05.22.2019 |      | PROGRESS REVIEW     |      |
| 05.28.2019 |      | SITE PLAN SUBMITTAL |      |

| REVISION |      |             |      |
|----------|------|-------------|------|
| NO.      | DATE | DESCRIPTION | INT. |
|          |      |             |      |

**PRELIMINARY**  
 NOT FOR  
 BIDDING OR  
 CONSTRUCTION

Project Number: **2019.13** Scale: **AS NOTED**

Drawn By: **ROGUE** Approved By: **SAB**

Drawing Name: **PROPOSED EXTERIOR ELEVATIONS**

Drawing Number: **A-2**

R:\PROJECTS\2019.13 - BRYTAR - TLE PARKER - COCAD\SITE SUBMITTAL\2019.13 - A-2 - PROPOSED ELEVATIONS.DWG SBODUCH PLOTTED: 05/27/2019

SITE PLAN SUBMITTAL - 05.28.2019