

# HORSESHOE RIDGE SUBDIVISION 1ST AMENDMENT

## LOT 1, BLOCK 1, HORSESHOE RIDGE SUBDIVISION 1ST AMENDMENT

### A PARCEL OF LAND LOCATED IN THE SE 1/4 OF SECTION 28, TOWNSHIP 6 SOUTH, RANGE 66 WEST OF THE 6TH PRINCIPAL MERIDIAN

## PARKER WATER AND SANITATION DISTRICT

#### LEGAL DESCRIPTION

LOT 1, BLOCK 1, HORSESHOE RIDGE SUBDIVISION 1ST AMENDMENT

A PARCEL OF LAND LOCATED IN THE SE 1/4 OF SECTION 28, TOWNSHIP 6 SOUTH, RANGE 66 WEST OF THE 6TH PRINCIPAL MERIDIAN

CONTAINING 48,372 SF (1.111 AC), MORE OR LESS.

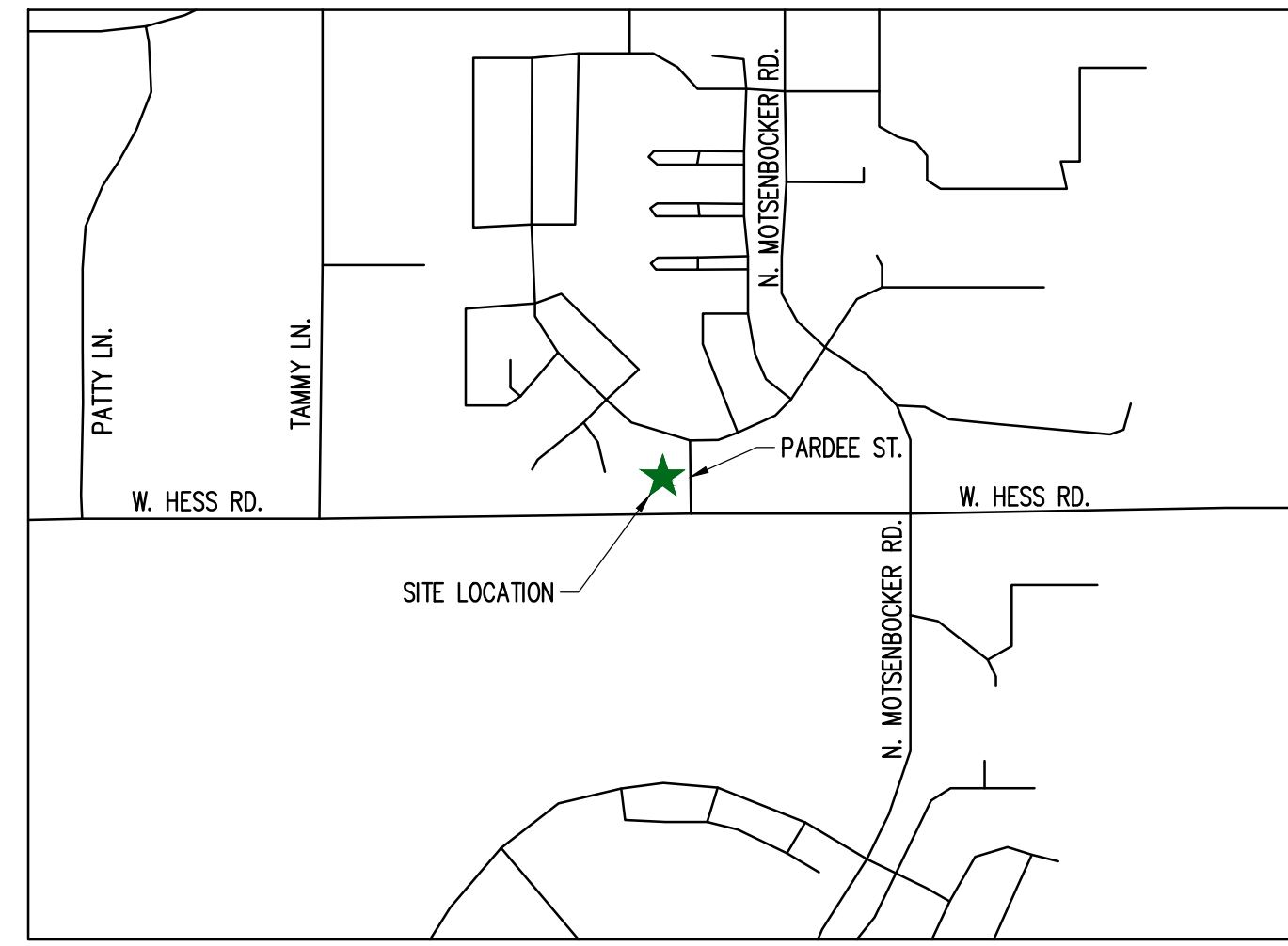

VICINITY MAP

#### SHEET INDEX

CV-1.0	COVER SHEET
ON-1.0	WATER & SANITARY GENERAL NOTES
C-3.0	OVERALL UTILITY PLAN
C-3.1	WATER PROFILE SHEETS
C-4.0	WATER AND SANITARY DETAILS
C-4.1	WATER AND SANITARY DETAILS

#### PROJECT CONTACTS:

**PROPERTY OWNER**  
 BRYTAR COMPANIES  
 8117 PRESTON ROAD, #300  
 DALLAS, TX 75225  
 (214) 632-4860  
 CONTACT: SCOTT REMPHREY

**APPLICANT**  
 BRYTAR COMPANIES  
 8117 PRESTON ROAD, #300  
 DALLAS, TX 75225  
 (214) 632-4860  
 CONTACT: SCOTT REMPHREY

**CIVIL ENGINEER**  
 RIDGETOP ENGINEERING AND CONSULTING, LLC  
 541 E. GARDEN DRIVE, UNIT N  
 WINDSOR, CO 80550  
 (970) 663-4552  
 CONTACT: MIKE BEACH, P.E.

**ARCHITECT**  
 ROGUE ARCHITECTURE  
 4100 WADSWORTH BLVD, SUITE 300  
 WHEAT RIDGE, CO 80033  
 (720) 599-3330  
 CONTACT: SCOTT BODUCH

**SURVEYOR**  
 PLS GROUP  
 532 WEST 66TH STREET  
 LOVELAND, CO 80538  
 (970) 669-2100  
 CONTACT: BRYAN SHORT

**PARKER PUBLIC WORKS**  
 ASSOCIATE PLANNER  
 20120 E. MAIN STREET  
 PARKER, CO 80138  
 (303) 805-3199  
 CONTACT: STACEY NERGER

**GAS**  
 XCEL ENERGY  
 180 LARIMER ST.  
 DENVER, CO 80202  
 (800) 895-2999

**SOUTH METRO FIRE RESCUE AUTHORITY**  
 9195 E. MINERAL AVE.  
 CENTENNIAL, CO 80112  
 (720) 488-7200  
 CONTACT: RANDY CAPRA

**INTERNATIONAL RURAL ELECTRIC ASSOC.**  
 5496 NORTH US HWY 85  
 P.O. BOX DRAWER A  
 SEDALIA, CO 80135  
 (303) 688-3100  
 CONTACT: BROOK KAUFMAN

**PARKER WATER AND SANITATION DISTRICT**  
 18100 E WOODMAN DR  
 PARKER, CO 80134  
 (303) 841-4627

#### MATERIALS LIST

DESCRIPTION	QTY.	UNIT
TAPPING SADDLE CONNECTION	2	EACH
1.5" TYPE K COPPER (DOMESTIC)	38	LF
1.5" METER ASSEMBLY (DOMESTIC)	1	EACH
3/4" TYPE K COPPER (IRRIGATION)	5	LF
3/4" METER (IRRIGATION)	1	EACH
6" DUCTILE IRON PIPE (FIRE SERVICE(S))	84	LF
FIRE HYDRANT ASSEMBLY	2	EACH
8" PVC	410	LF
8" GATE VALVE	3	EACH
8"x8" TEE CONNECTION	1	EACH
8"x6" TEE CONNECTION	3	EACH
45' HORIZONTAL BEND	3	EACH
11' HORIZONTAL BEND	2	EACH
6" PVC (SANITARY)	51	LF
4" PVC (SANITARY)	100	LF
SANITARY CLEANOUT	5	EACH
GREASE INTERCEPTOR	1	EACH
SAMPLING MANHOLE	1	EACH

NOTE TO CONTRACTOR:  
 CONTRACTOR TO VERIFY UTILITY  
 QUANTITIES PRIOR TO BID.

ALL FIRE HYDRANTS SHALL BE INSTALLED ACCORDING TO WATER UTILITY STANDARDS. THE NUMBER AND LOCATIONS OF THE FIRE HYDRANTS AS SHOWN ON THE OVERALL UTILITY PLAN ARE CORRECT AS SPECIFIED BY THE TOWN OF PARKER, COMMUNITY DEVELOPMENT DEPARTMENT.

*[Signature]* 06/23/2021  
 FIRE CODE OFFICIAL OR DESIGNATED REPRESENTATIVE DATE

(NOTE - UNDERGROUND FIRE LINE (UFL) SUBMITTAL DOCUMENTS MUST MEET THE REQUIREMENT OF NFPA 24 WHEN SUBMITTING FOR REVIEW.)

#### ~~SOUTH METRO FIRE PROTECTION DISTRICT~~

~~ALL FIRE HYDRANTS SHALL BE INSTALLED ACCORDING TO DISTRICT STANDARDS. THE NUMBER AND LOCATIONS OF THE FIRE HYDRANTS AS SHOWN ON THE OVERALL UTILITY PLAN ARE CORRECT AS SPECIFIED BY THE SOUTH METRO FIRE PROTECTION DISTRICT.~~

(SIGNATURE OF FIRE CHIEF OR DESIGNATED REPRESENTATIVE)

DATE SIGNED

#### PWSD CERTIFICATION

THE DISTRICT INSPECTOR MUST BE NOTIFIED AT LEAST 48 HOURS PRIOR TO START OF CONSTRUCTION. CALL PARKER WATER AND SANITATION DISTRICT AT 303-841-4627. THE DISTRICT WILL PROVIDE PERIODIC INSPECTIONS OF THE WORK. 24 HOUR NOTICE TO THE INSPECTOR IS REQUIRED FOR SCHEDULING INSPECTIONS. ANY WORK ACCOMPLISHED WITHOUT THE APPROVAL OF THE INSPECTOR WILL BE SUBJECT TO REJECTION. REVIEWED FOR CONFORMANCE TO PARKER WATER AND SANITATION DISTRICT STANDARDS.

BY: \_\_\_\_\_  
 (DISTRICT REPRESENTATIVE)

DATED SIGNED

APPROVED FOR CONSTRUCTION  
 PARKER WATER AND SANITATION DISTRICT

BY: \_\_\_\_\_  
 (DISTRICT ENGINEER)

DATED SIGNED

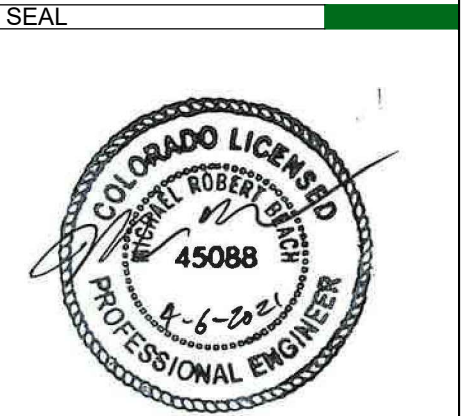

PROJECT TITLE  
**THE LEARNING EXPERIENCE**

12215 PARDEE ST.  
 PARKER, CO 80134

PREPARED FOR  
**BRYTAR COMPANIES**

8117 PRESTON RD. #300  
 DALLAS, TX 75225

SUBMITTAL  
**PWSD**

DRAWN BY: BSA  
 CHECKED BY: MRB  
 PROJECT NO.: 18-075-001

REVISIONS

NO.	DESCRIPTION	DATE

DATE  
**04/06/2021**

SHEET TITLE  
**COVER SHEET**

SHEET INFORMATION  
**CV-1**

# HORSESHOE RIDGE SUBDIVISION 1ST AMENDMENT

LOT 1, BLOCK 1, HORSESHOE RIDGE SUBDIVISION 1ST AMENDMENT  
A PARCEL OF LAND LOCATED IN THE SE 1/4 OF SECTION 28, TOWNSHIP 6 SOUTH, RANGE 66 WEST OF  
THE 6TH PRINCIPAL MERIDIAN  
PARKER WATER AND SANITATION DISTRICT

## PWSD GENERAL NOTES

1. ALL MATERIALS AND WORKMANSHIP SHALL BE IN CONFORMANCE WITH THE PWSD ENGINEERING STANDARDS AND SPECIFICATIONS, LATEST VERSION.
2. THE CONTRACTOR SHALL CONTACT ALL APPROPRIATE UTILITY COMPANIES AND THE TOWN OF PARKER, DOUGLAS COUNTY AND OTHER NEIGHBORING CITIES AND TOWNS PRIOR TO THE BEGINNING OF ANY CONSTRUCTION. CONTRACTOR SHALL BE RESPONSIBLE FOR LOCATING ANY EXISTING UTILITY (INCLUDING DEPTHS) WHICH MAY CONFLICT WITH THE PROPOSED CONSTRUCTION. ALL EXISTING UTILITIES SHALL BE PROTECTED FROM DAMAGE BY THE CONTRACTOR. DAMAGED UTILITIES SHALL BE REPAIRED BY THE CONTRACTOR AT HIS OWN EXPENSE.
3. ALL ITEMS SHOWN ON THE PLANS AS EXISTING ARE SHOWN IN APPROXIMATE LOCATIONS ONLY. THE ACTUAL LOCATIONS MAY VARY FROM THE PLANS, ESPECIALLY IN THE CASE OF UNDERGROUND UTILITIES. WHENEVER THE CONTRACTOR DISCOVERS A DISCREPANCY IN LOCATIONS CONTACT THE PWSD IMMEDIATELY.
4. PWSD ENGINEER AND OTHER APPROVING AGENCIES ARE TO BE NOTIFIED 48 HOURS PRIOR TO CONSTRUCTION.
5. THE CONTRACTOR SHALL OBTAIN, AT HIS EXPENSE, ALL PERMITS NECESSARY TO PERFORM THE PROPOSED WORK.
6. ALL CONCRETE SHALL BE A MINIMUM OF CLASS A, 6 SACK, TYPE II, 3000-POUND COMPRESSION STRENGTH.
7. THE DESIGN ENGINEER SHALL SUBMIT ONE (1) SET OF "AS-BUILT" DRAWINGS AND ELECTRONIC FILES TO THE DISTRICT ENGINEER FOR APPROVAL BY DISTRICT. AFTER APPROVAL HAS BEEN GRANTED BY THE DISTRICT ENGINEER, FULL SIZE PRINTS SHALL BE TRANSMITTED TO THE PWSD OFFICE.
8. NO WORK SHALL BE BACKFILLED UNTIL THE CONSTRUCTION HAS BEEN INSPECTED AND APPROVED FOR BACKFILLING BY THE DISTRICT ENGINEER OR REPRESENTATIVE OF THE DISTRICT ENGINEER. ALL BACKFILL MATERIAL SHALL BE COMPACTED TO 95% STANDARD PROCTOR DENSITY. COMPACTION TESTS MUST BE SUBMITTED TO DISTRICT ENGINEER PRIOR TO PROBATIONARY ACCEPTANCE.
9. TRENCHES SHALL BE EXCAVATED AND THE PIPE EXPOSED FOR THE INSPECTION AT ANY LOCATION ON THE PROJECT IF SO ORDERED BY THE INSPECTOR.
10. THE CONTRACTOR WILL BE HELD RESPONSIBLE FOR THE PROPER FUNCTIONING OF LINES (WATER AND SEWER) FOR UP TO TWO (2) YEARS FROM THE DATE OF PROBATIONARY ACCEPTANCE OF THE LINES BY THE DISTRICT. ANY MALFUNCTION DURING THIS PERIOD OF GUARANTEE SHALL BE REMEDIED BY THE CONTRACTOR TO THE SATISFACTION OF THE DISTRICT ENGINEER AT NO EXPENSE TO THE DISTRICT.
11. SURFACE GRADES ARE TO BE WITHIN PLUS OR MINUS ONE FOOT OF FINISHED GRADE AND VERIFICATION OF COMPACTION RESULTS OBTAINED PRIOR TO THE INSTALLATION OF WATER AND SEWER LINES. RESULTS MUST BE SUBMITTED TO THE DISTRICT ENGINEER.
12. ALL SERVICES WILL BE PERMANENTLY MARKED ON CURB FACE AS FOLLOWS:  
"X" FOR SANITARY SERVICE SEWERS  
"V" FOR WATER SERVICES
13. NO TREES ALLOWED IN EASEMENTS OR WITHIN 8' OF WATER OR SANITARY SEWER MAINS IN RIGHT OF WAY.
14. THE CONTRACTOR SHALL HAVE IN HIS POSSESSION AT ALL TIMES ONE (1) SIGNED COPY OF THE PLANS WHICH HAVE BEEN APPROVED BY THE PWSD AND THE DISTRICT ENGINEER AND ONE (1) COPY OF THE LATEST PWSD SPECIFICATION MANUAL.

## PWSD WATER SYSTEM NOTES

1. ALL MATERIALS AND WORKMANSHIP SHALL BE IN CONFORMANCE WITH THE PWSD ENGINEERING STANDARDS AND SPECIFICATIONS, LATEST REVISION.
2. ALL WATER MAINS SHALL BE PER PWSD MATERIALS SPECIFICATIONS. ALL MATERIALS IN CONTACT WITH POTABLE WATER SHALL BE SUITABLE FOR CHLORINATED AND CHLORAMINATED WATER.
3. ALL BENDS, PLUGS, REDUCERS, AND FIRE HYDRANTS TO BE RODDED OR MEGA-LUGGED. ALL FITTINGS SHALL BE WRAPPED PER PWSD MATERIALS SPECIFICATIONS.
4. THERE SHALL BE A MINIMUM COVER OF 4.5 FEET OVER ALL WATER MAINS.
5. FIRE HYDRANTS SHALL CONFORM TO AWWA C-502 "DRY BARREL FIRE HYDRANTS" PIPE HYDRANT ASSEMBLIES PER PWSD SPECIFICATIONS.
6. ALL BENDS, TEES, FIRE HYDRANTS, BLOW-OFFS, AND PLUGS AT DEAD-END MAINS SHALL BE PROTECTED FROM THRUST WITH CONCRETE THRUST BLOCKS.
7. PRECAUTIONS SHALL BE TAKEN TO PROTECT THE INTERIOR OF PIPES, FITTINGS, AND VALVES AGAINST CONTAMINATION. ALL OPENINGS IN THE PIPELINE SHALL BE CLOSED WITH WATERTIGHT PLUGS WHEN PIPE LAYING IS STOPPED AT THE CLOSE OF THE DAYS WORK OR FOR OTHER REASONS, SUCH AS REST BREAKS OR MEAL PERIODS.
8. VALVES IN STREETS ARE TO BE LOCATED AT PROPERTY LINE EXTENSIONS EXCEPT FOR TAPPING TEES; WHERE AN ADDITIONAL VALVE SHALL BE PLACED ON THE TAPPING TEE. OTHER LOCATIONS SHOWN ON THE PLANS.
9. WHEN NECESSARY TO LOWER OR RAISE WATER LINES AT STORM DRAINS AND OTHER UTILITY CROSSING, A MINIMUM CLEARANCE OF 1.5 FEET SHALL BE MAINTAINED BETWEEN OUTSIDE OF PIPES.
10. THE CONTRACTOR SHALL NOTIFY THE PWSD AT LEAST 48 HOURS PRIOR TO ANY CONSTRUCTION. IF WORK IS SUSPENDED FOR ANY PERIOD OF TIME AFTER INITIAL START-UP, THE CONTRACTOR MUST NOTIFY THE DISTRICT ENGINEER 48 HOURS PRIOR TO RE-START.
11. PIPE BEDDING SHALL BE A CLEAN, WELL-GRADED SAND OR SQUEEGEE SAND IN ACCORDANCE WITH PWSD STANDARDS AND SPECIFICATIONS, LATEST REVISION.
12. THE CONTRACTOR SHALL NOTIFY THE PUBLIC UTILITY COMPANIES AND DETERMINE THE LOCATION OF ALL EXISTING UNDERGROUND UTILITIES PRIOR TO PROCEEDING WITH THE EXCAVATION. ALL WORK IN THE AREA OF THE PUBLIC UTILITIES SHALL BE PERFORMED ACCORDING TO THE REQUIREMENTS OF THESE AGENCIES.
13. COMPACTION OF ALL TRENCHES MUST BE ATTAINED IN ACCORDANCE WITH THE SOILS REPORTS AND COMPACTION TEST RESULTS SUBMITTED TO THE DISTRICT ENGINEER PRIOR TO PROBATIONARY ACCEPTANCE.
14. AT LEAST FIVE (5) DAYS PRIOR TO THE START OF CONSTRUCTION, A PRE-CONSTRUCTION MEETING WILL BE HELD AT THE OFFICE OF THE DISTRICT ENGINEER AND ATTENDED BY THE CONTRACTOR, DESIGN ENGINEER, AND REPRESENTATIVE OF OTHER APPROVING AGENCIES.
15. CHLORINATION AND FLUSHING: ALL WATER MAINS SHALL BE INSTALLED AND CHLORINATED PER PWSD SPECIFICATIONS. CHLORINATION OF FINISHED PIPELINE COMPLETED BEFORE HYDROSTATIC TESTING.
16. HYDROSTATIC TESTING: ALL WATER MAINS SHALL BE TESTED PER THE REQUIREMENTS OF THE PWSD SPECIFICATIONS UP TO MINIMUM OF 150 PSI IN THE PRESENCE OF A PWSD INSPECTOR/ENGINEER.

## PWSD SANITARY SEWER SYSTEM NOTES

1. ALL MATERIALS AND WORKMANSHIP SHALL BE IN CONFORMANCE WITH THE PWSD ENGINEERING STANDARDS AND SPECIFICATIONS, LATEST VERSION.
2. ALL SEWER MAINS SHALL BE PVC, ASTM D-3034, SDR 35 OR APPROVED EQUAL. ALL SEWER MAIN SIZE IS 8" IN DIAMETER UNLESS OTHERWISE NOTED.
3. SEWER LINES SHALL BE INSTALLED 5.0 FEET SOUTH OR WEST OF STREET CENTERLINE, UNLESS OTHERWISE SHOWN ON PLANS. SEWER LINES SHALL BE 10.00 FEET FROM WATER LINES EXCEPT WHEN CROSSING EACH OTHER. SEWER LINES WHICH CROSS LESS THAN 1.50 FEET VERTICALLY FROM THE WATER MAIN SHALL BE ENCASED IN CONCRETE AS PER PWSD SPECIFICATIONS. USE RUBBER GASKETS FOR PVC ENCASEMENT.
4. SEWER RIM ELEVATIONS SHOWN ARE APPROPRIATE ONLY AND ARE NOT TO BE TAKEN AS FINAL ELEVATIONS. RING AND COVER SHALL BE SET IN CENTERED CONCRETE RINGS WITH RAM-NECK FOR ADJUSTMENT TO MATCH FINAL PAVEMENT ELEVATIONS.
5. THE CONTRACTOR AND SURVEY CREW SHALL VERIFY ELEVATIONS OF EXISTING SEWER LINES AND MANHOLES TO BE TIED TO PRIOR TO CONSTRUCTION OR STAKING OF SANITARY SEWER.
6. NO UNDERDRAIN SYSTEM WILL BE ALLOWED TO BE PLACED IN MAINLINE OR SEWER SERVICE TRENCHES. SEWER SERVICE TEES FOR EACH UNIT SHALL BE STAKED BY A SURVEY CREW AND FURNISHED AND INSTALLED BY THE CONTRACTOR. THE CONTRACTOR SHALL FURNISH TO THE ENGINEER "AS CONSTRUCTED" LOCATION OF TEES. SEWER WYES SHALL BE USED RATHER THAN TEES.
8. ALL MANHOLES SHALL BE 48-INCHES IN DIAMETER WITH 24-INCH RING AND COVER, ECCENTRIC CONE UNLESS OTHERWISE SPECIFIED. ALL MANHOLES SHALL HAVE SHAPED INVERTS.
9. PIPE BEDDING SHALL BE CLASS "B" AND SHALL CONFORM TO ASTM C-33 OR D-448 GRADATION NO. 6 OR NO. 67.
10. AT LEAST FIVE (5) DAYS PRIOR TO THE START OF CONSTRUCTION, A PRE-CONSTRUCTION MEETING WILL BE HELD AT THE OFFICE OF THE DISTRICT ENGINEER AND ATTENDED BY THE CONTRACTOR AND REPRESENTATIVES OF THE OTHER APPROVING AGENCIES. IT WILL BE THE RESPONSIBILITY OF THE CONTRACTOR TO CONTACT THE DISTRICT ENGINEER TO SCHEDULE THIS MEETING.
11. THE CONTRACTOR SHALL HAVE IN HIS POSSESSION AT ALL TIMES ONE (1) SIGNED COPY OF THE PLANS WHICH HAVE BEEN APPROVED BY THE PWSD AND THE DISTRICT ENGINEER AND ONE (1) COPY OF THE LATEST PWSD SPECIFICATION MANUAL.
12. ALL SEWER LINES SHALL BE TESTED IN ACCORDANCE WITH THE PWSD STANDARDS AND SPECIFICATIONS PRIOR TO ACCEPTANCE OR ANY CONNECTION TO AN EXISTING SEWER LINE.
13. PRIOR TO STARTING WORK WHERE SEWER MAIN IS TO BE CONNECTED TO EXISTING PWSD SEWER SYSTEMS. THE NEAREST MANHOLE TO THE POINT OF TIE-IN SHALL BE PLUGGED WITH A PLUMBER'S PLUG ON THE INLET SIDE BY THE CONTRACTOR. THIS PLUG SHALL REMAIN IN PLACE UNTIL FINAL PROBATIONARY ACCEPTANCE BY PWSD. THE CONTRACTOR SHALL BE RESPONSIBLE FOR PUMPING AND CLEANING THESE MANHOLES AND REMOVING THE PLUG WHEN INSTRUCTED BY THE DISTRICT.
14. PRIOR TO PROBATIONARY ACCEPTANCE WALK-THROUGH, THE CONTRACTOR SHALL JET CLEAN THE ENTIRE SANITARY SEWER SYSTEM AND PUMP OUT AT THE PLUGGED MANHOLE.

File: TLE - PWSB - ROPAD001N.dwg Path: P:\Colorado\Parker\CO Hess Rd\Parker TLE & Retail #21-164-001\2 Drawings\ Plotted by: Brad Date: 13-May-21 1:47:35pm

CASE NUMBER: Z\_\_\_\_\_

LOGO

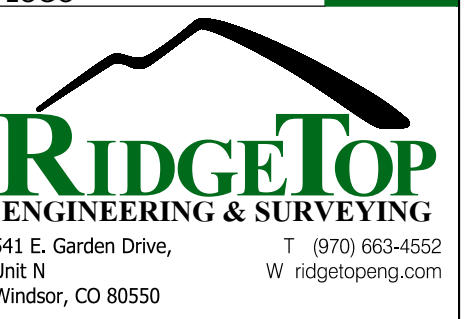

SEAL

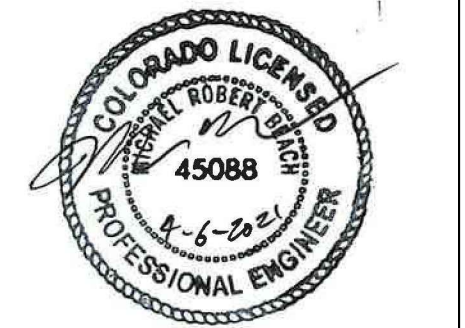

PROJECT TITLE

**THE LEARNING EXPERIENCE**

12215 PARDEE ST.  
PARKER, CO 80134

PREPARED FOR

**BRYTAR COMPANIES**

8117 PRESTON RD. #300  
DALLAS, TX 75225

SUBMITTAL

PWSD

DRAWN BY: BSA

CHECKED BY: MRB

PROJECT NO.: 18-075-001

REVISIONS

NO.	DESCRIPTION	DATE

DATE

04/06/2021

SHEET TITLE

**WATER & SANITARY GENERAL NOTES**

SHEET INFORMATION

CN-1.0

# HORSESHOE RIDGE SUBDIVISION 1ST AMENDMENT

LOT 1, BLOCK 1, HORSESHOE RIDGE SUBDIVISION 1ST AMENDMENT  
 A PARCEL OF LAND LOCATED IN THE SE 1/4 OF SECTION 28, TOWNSHIP 6 SOUTH, RANGE 66 WEST OF  
 THE 6TH PRINCIPAL MERIDIAN  
 PARKER WATER AND SANITATION DISTRICT

## LEGEND

	PROPERTY LINE
	WATER LINE
	SEWER LINE
	SEWER CLEANOUT
	GAS LINE
	COMMUNICATION LINE
	POWER LINE

LOGO

541 E. Garden Drive, Windsor, CO 80550  
 (877) 663-4552  
 W. ridgetopeng.com

SEAL

PROJECT TITLE  
**THE LEARNING EXPERIENCE**

12215 PARDEE ST.  
 PARKER, CO 80134

PREPARED FOR  
**BRYTAR COMPANIES**

8117 PRESTON RD. #300  
 DALLAS, TX 75225

SUBMITTAL

PWSD

DRAWN BY: BSA

CHECKED BY: MRB

PROJECT NO.: 18-075-001

REVISIONS

DATE

04/06/2021

SHEET TITLE

**OVERALL UTILITY SHEET**

SHEET INFORMATION

C-3.0

3 of 6

File: TLE - PMSD - ROPAI3001.dwg Path: P:\Colorado\Parker\CO Hess Rd\Parker TLE & Retail #21-164-001\2 Drawings\ Plotted by: Brad Date: 13-May-21 1:47:45pm

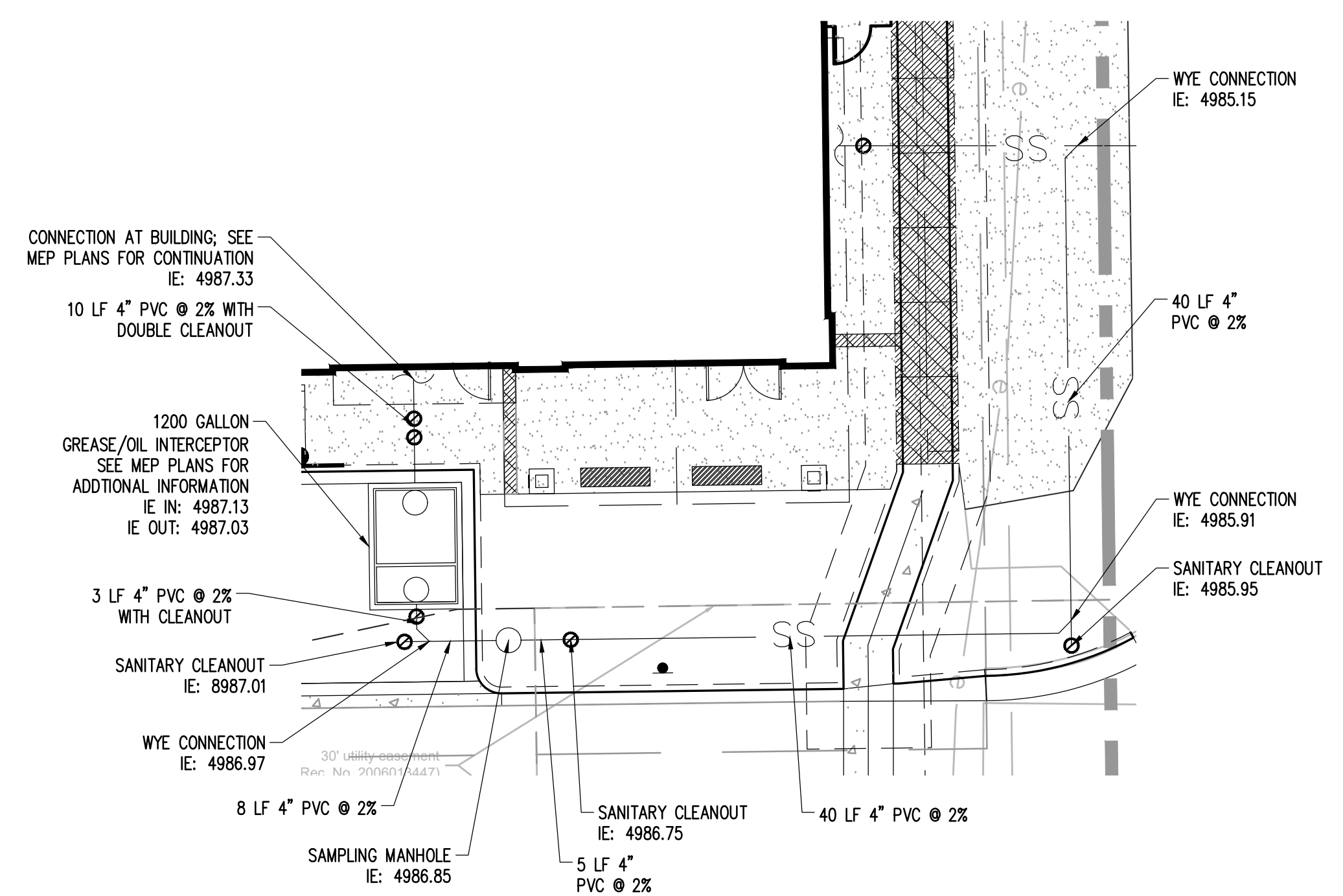
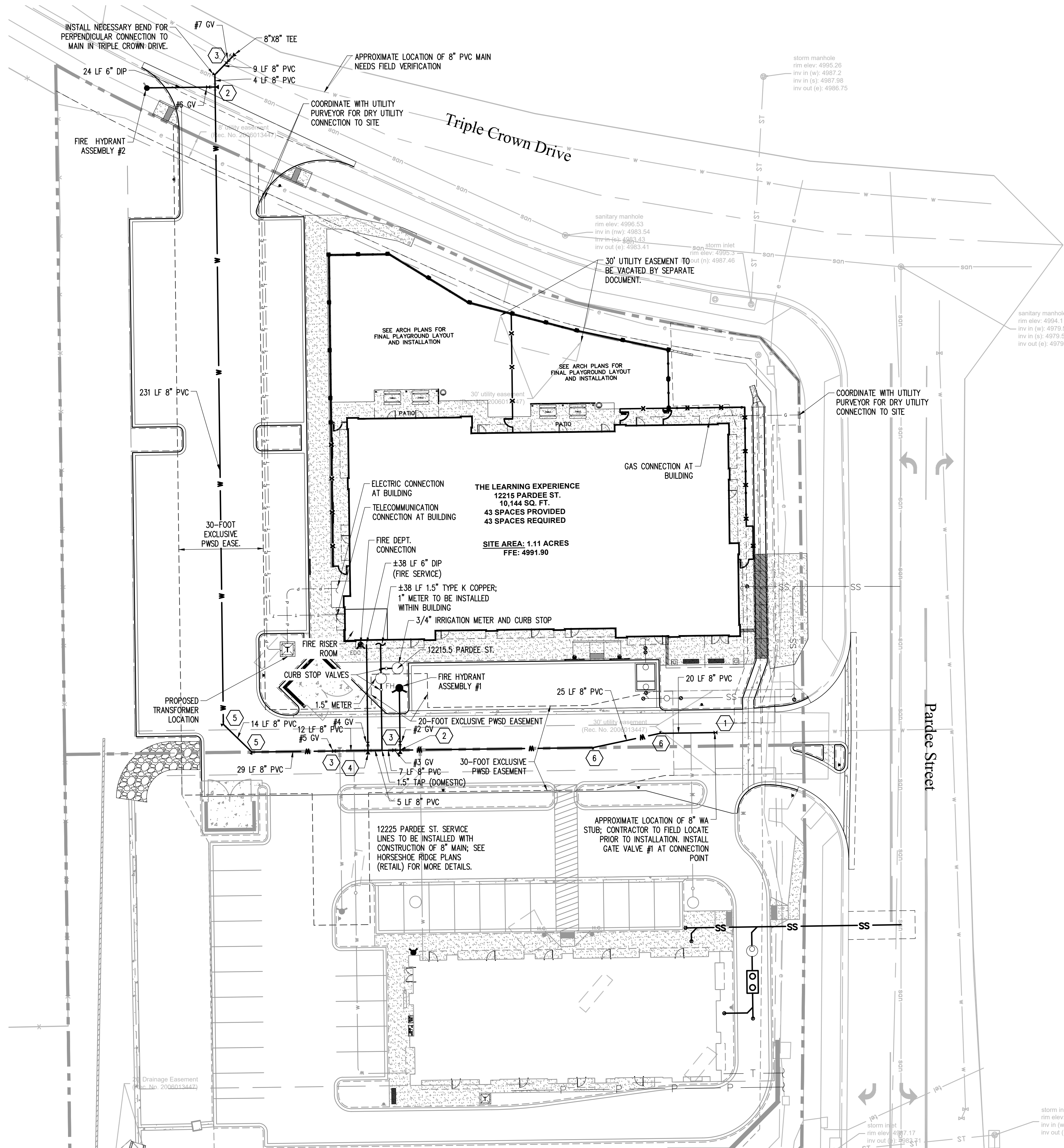

**GREASE INTERCEPTOR DETAILS**  
 SCALE: 1" = 10'

#	FIXTURE
1	8" GATE VALVE (CONNECTION)
2	8" X 6" TEE (FH)
3	8" GATE VALVE
4	8" X 6" TEE (FIRE)
5	45° BEND
6	11.25° BEND

THE PROPOSED UTILITY CONNECTION WILL REQUIRE A TOWN RIGHT-OF-WAY PERMIT PRIOR TO COMMENCING WORK. THE TOWN PREFERS CONNECTIONS TO BE BORED TO THE EXTENT POSSIBLE, AND ANY STREET CUT ALLOWED BY THE TOWN WILL BE REQUIRED TO BE PATCHED ACCORDING TO THE TOWN'S CONSTRUCTION STANDARDS AND DETAILS. THE LIMITS OF PATCHING WILL BE DETERMINED BY THE TOWN AT THE TIME OF CONSTRUCTION. THE TOWN OF PARKER DOES NOT ALLOW ROADWAY CLOSURES FOR UTILITY WORK.

Know what's below.  
 Call before you dig.

0 10 20 40  
 1 inch = 20 ft.

ALL FIRE HYDRANTS SHALL BE INSTALLED ACCORDING TO WATER UTILITY STANDARDS. THE NUMBER AND LOCATIONS OF THE FIRE HYDRANTS AS SHOWN ON THE OVERALL UTILITY PLAN ARE CORRECT AS SPECIFIED BY THE TOWN OF PARKER, COMMUNITY DEVELOPMENT DEPARTMENT.

*[Signature]* 06/23/2021  
 FIRE CODE OFFICIAL OR DESIGNATED REPRESENTATIVE DATE

(NOTE - UNDERGROUND FIRE LINE (UFL) SUBMITTAL DOCUMENTS MUST MEET THE REQUIREMENT OF NFPA 24 WHEN SUBMITTING FOR REVIEW.)

The Town of Parker review constitutes general compliance with the Town's Standards and approved variances, subject to these plans being stamped, signed, and dated by the professional engineer of record. Review by the Town does not constitute approval of the plan design or accuracy and correctness of engineering calculations. Errors in the design or calculations remain the responsibility of the registered professional engineer whose stamp and signature are affixed to this document.

This review does not constitute approval of any private on-site improvements which may be shown. Construction cannot commence until all required drainage/traffic report(s), final development plan(s), special review(s), grading permit, and/or other permits are complete, approved and on file with the Town of Parker.

Town of Parker, Director of Engineering Date

# HORSESHOE RIDGE SUBDIVISION 1ST AMENDMENT

LOT 1, BLOCK 1, HORSESHOE RIDGE SUBDIVISION 1ST AMENDMENT  
 A PARCEL OF LAND LOCATED IN THE SE 1/4 OF SECTION 28, TOWNSHIP 6 SOUTH, RANGE 66 WEST OF  
 THE 6TH PRINCIPAL MERIDIAN  
 PARKER WATER AND SANITATION DISTRICT

LEGEND	
	PROPERTY LINE
	WATER LINE
	SEWER LINE
	SEWER CLEANOUT

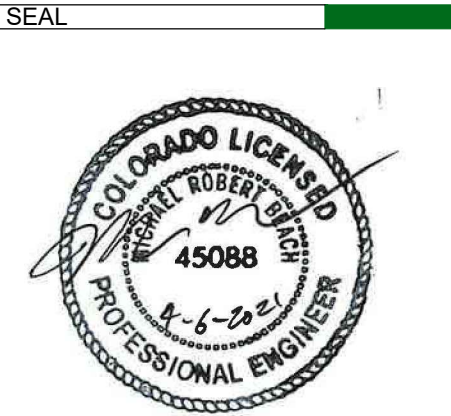

PROJECT TITLE  
**THE LEARNING EXPERIENCE**

12215 PARDEE ST.  
 PARKER, CO 80134

PREPARED FOR  
**BRYTAR COMPANIES**

8117 PRESTON RD. #300  
 DALLAS, TX 75225

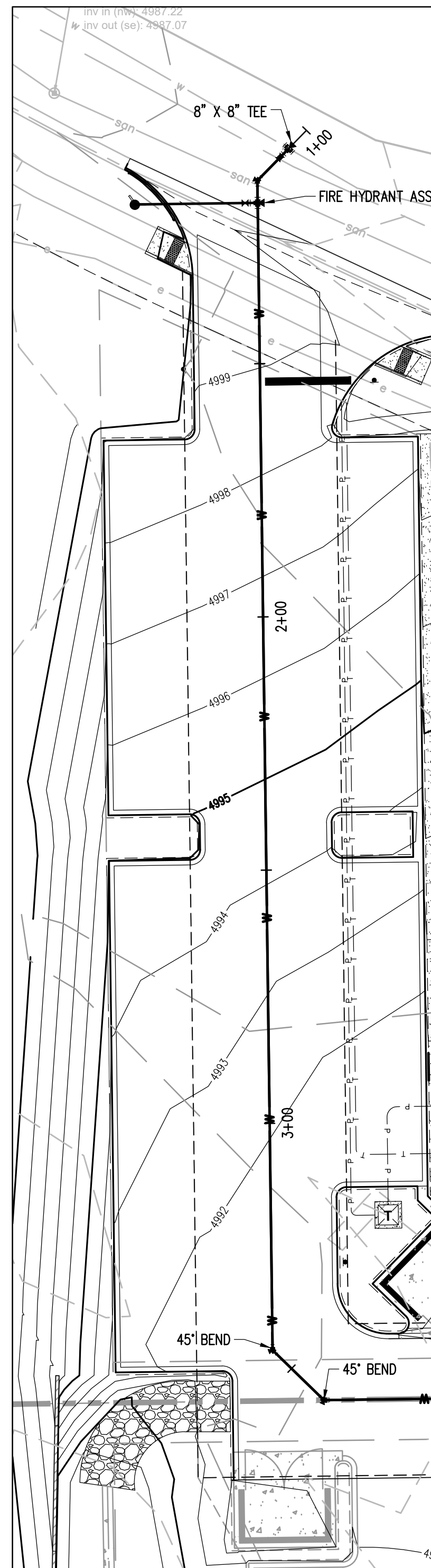
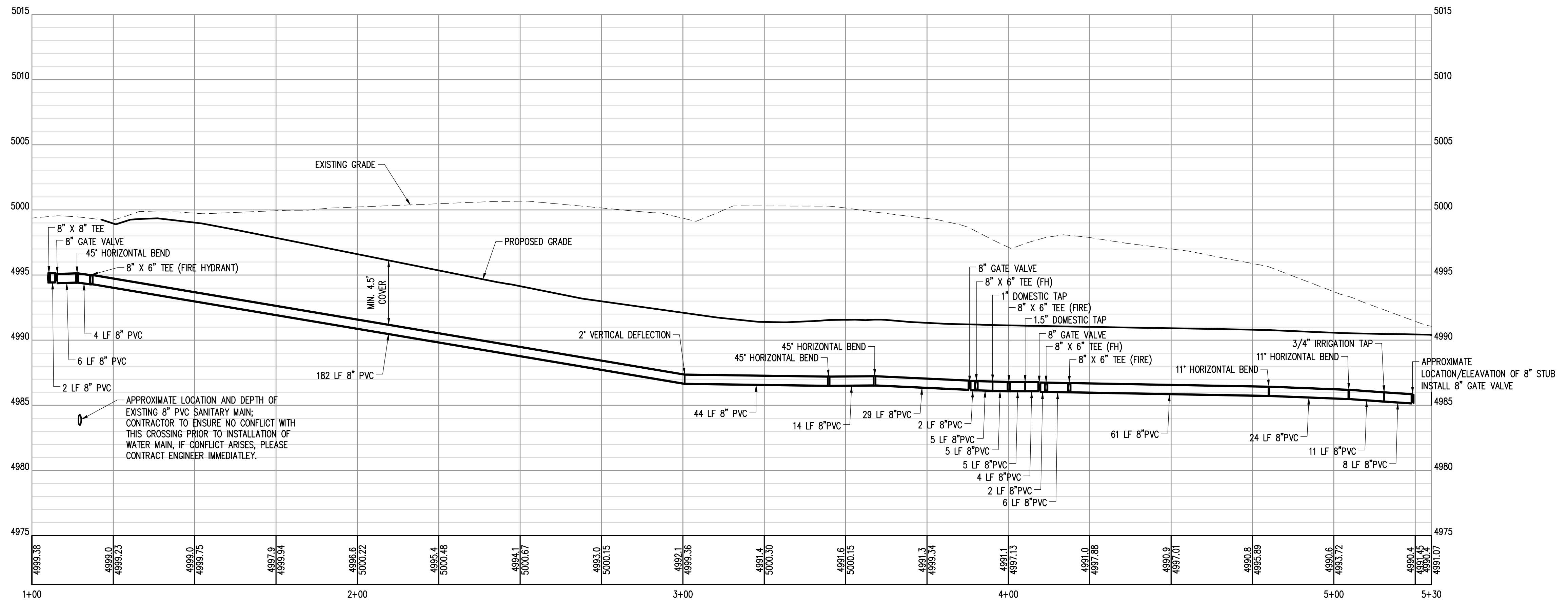

THE PROPOSED UTILITY CONNECTION WILL REQUIRE A TOWN RIGHT-OF-WAY PERMIT PRIOR TO COMMENCING WORK. THE TOWN PREFERS CONNECTIONS TO BE BORED TO THE EXTENT POSSIBLE, AND ANY STREET CUT ALLOWED BY THE TOWN WILL BE REQUIRED TO BE PATCHED ACCORDING TO THE TOWN'S CONSTRUCTION STANDARDS AND DETAILS. THE LIMITS OF PATCHING WILL BE DETERMINED BY THE TOWN AT THE TIME OF CONSTRUCTION. THE TOWN OF PARKER DOES NOT ALLOW ROADWAY CLOSURES FOR UTILITY WORK.

**811**  
 Know what's below.  
 Call before you dig.

All fire hydrants shall be installed according to water utility standards. The number and locations of the fire hydrants as shown on the Overall Utility Plan are correct as specified by the Town of Parker, Community Development Department.

Fire Code Official or Designated Representative \_\_\_\_\_ Date \_\_\_\_\_

(NOTE - Underground Fire Line (UFL) submittal documents must meet the requirements of NFPA 24 when submitting for review.)

The Town of Parker review constitutes general compliance with the Town's Standards and approved variances, subject to these plans being stamped, signed, and dated by the professional engineer of record. Review by the Town does not constitute approval of the plan design or accuracy and correctness of engineering calculations. Errors in the design or calculations remain the responsibility of the registered professional engineer whose stamp and signature are affixed to this document.

This review does not constitute approval of any private on-site improvements which may be shown. Construction cannot commence until all required drainage/traffic report(s), final development plan(s), special review(s), grading permit, and/or other permits are complete, approved and on file with the Town of Parker.

Town of Parker, Director of Engineering \_\_\_\_\_ Date \_\_\_\_\_

SUBMITTAL  
 PWSD

DRAWN BY: BSA  
 CHECKED BY: MRB  
 PROJECT NO.: 18-075-001

REVISIONS	

DATE  
**04/06/2021**

SHEET TITLE  
**WATER PROFILE SHEETS**

SHEET INFORMATION  
**C-3.1**

File: TLE - PMSD - ROPAI31U.dwg Path: P:\Colorado\Parker\Pardee CO Hess Rd\Pardee TLE & retail #21-164-001\2 Drawings\ Plotted by: Brad Date: 13-May-21 1:47:57pm



