

HORSESHOE RIDGE SUBDIVISION 1ST AMENDMENT

LOT 2, BLOCK 1, HORSESHOE RIDGE SUBDIVISION 1ST AMENDMENT

A PARCEL OF LAND LOCATED IN THE SE 1/4 OF SECTION 28, TOWNSHIP 6 SOUTH, RANGE 66 WEST OF THE 6TH PRINCIPAL MERIDIAN

SITE PLAN REVIEW

LEGAL DESCRIPTION

LOT 2, BLOCK 1, HORSESHOE RIDGE SUBDIVISION 1ST AMENDMENT

A PARCEL OF LAND LOCATED IN THE SE 1/4 OF SECTION 28, TOWNSHIP 6 SOUTH, RANGE 66 WEST OF THE 6TH PRINCIPAL MERIDIAN

CONTAINING 41,493 SF (0.953 AC), MORE OR LESS.

TOWN OF PARKER - CONSTRUCTION NOTES

- ALL MATERIALS AND CONSTRUCTION SHALL BE IN CONFORMANCE WITH THE LATEST EDITION OF THE COLORADO DEPARTMENT OF TRANSPORTATION STANDARD SPECIFICATIONS FOR ROAD AND BRIDGE CONSTRUCTION, THE LATEST EDITION OF THE TOWN OF PARKER ROADWAY DESIGN AND CONSTRUCTION CRITERIA MANUAL, AND THE TOWN OF PARKER STORM DRAINAGE AND ENVIRONMENTAL CRITERIA MANUAL.
- ALL MATERIALS AND WORKMANSHIP SHALL BE SUBJECT TO INSPECTION BY THE TOWN OF PARKER PUBLIC WORKS DEPARTMENT. THE TOWN RESERVES THE RIGHT TO ACCEPT OR REJECT ANY SUCH MATERIALS AND WORKMANSHIP THAT DOES NOT CONFORM TO ITS STANDARDS AND SPECIFICATIONS.
- A PRECONSTRUCTION MEETING SHALL BE SCHEDULED A MINIMUM OF 48 HOURS AND A MAXIMUM OF 96 HOURS PRIOR TO THE START OF CONSTRUCTION. A PRECONSTRUCTION MEETING WILL NOT BE SCHEDULED UNTIL THE GRADING PERMIT AND ALL OTHER NECESSARY PERMITS HAVE BEEN OBTAINED.
- A TOWN INSPECTOR SHALL BE CONTACTED A MINIMUM OF 24 HOURS PRIOR TO A NECESSARY INSPECTION. IF A TOWN INSPECTOR IS NOT AVAILABLE AFTER PROPER NOTICE OF CONSTRUCTION ACTIVITY HAS BEEN PROVIDED, THE PERMITTEE MAY COMMENCE WORK IN THE DEVELOPMENT REVIEW ENGINEER'S ABSENCE. HOWEVER, TOWN OF PARKER RESERVES THE RIGHT TO REJECT THE IMPROVEMENT IF SUBSEQUENT TESTING REVEALS AN IMPROPER INSTALLATION.
- LOCATION OF EXISTING UTILITIES SHALL BE VERIFIED BY THE CONTRACTOR PRIOR TO ACTUAL CONSTRUCTION. FOR INFORMATION CONTACT: DENVER INTER-UTILITY GROUP, 303-534-6700 OR 1-800-922-1987. THE CONTRACTOR SHALL FIELD VERIFY SIZE AND HORIZONTAL AND VERTICAL LOCATIONS OF EXISTING FACILITIES PRIOR TO CONSTRUCTION, AND NOTIFY THE ENGINEER OF ANY DISCREPANCIES.
- THE CONTRACTOR SHALL HAVE ONE (1) SIGNED COPY OF THE PLANS, APPROVED BY THE TOWN OF PARKER PUBLIC WORKS DIRECTOR, AND ONE (1) COPY OF THE ROADWAY DESIGN AND CONSTRUCTION CRITERIA AT THE JOB SITE AT ALL TIMES.
- ALL PROPOSED STREET CUTS TO EXISTING PAVEMENTS FOR UTILITIES, STORM SEWER OR FOR OTHER PURPOSES ARE LISTED AND REFERENCED BELOW:
EXAMPLES: WATER TIE-IN SHEET 3
STORM SEWER CONNECTION SHEET 6
- A PLAN FOR TRAFFIC CONTROL DURING CONSTRUCTION SHALL BE SUBMITTED TO THE TOWN OF PARKER FOR ACCEPTANCE WITH THE RIGHT-OF-WAY PERMIT USE APPLICATION. A PERMIT WILL NOT BE ISSUED WITHOUT AN APPROVED TRAFFIC CONTROL PLAN FOR USE DURING CONSTRUCTION.
- ALL TRENCHES SHALL BE ADEQUATELY SUPPORTED AND THE SAFETY OF WORKERS PROVIDED FOR AS REQUIRED BY THE MOST RECENT OCCUPATIONAL SAFETY AND HEALTH ADMINISTRATION (OSHA) SAFETY AND HEALTH REGULATIONS FOR CONSTRUCTION.
- COMPACTION OF ALL TRENCHES MUST BE ATTAINED AND COMPACTION TEST RESULTS SUBMITTED TO THE DEVELOPMENT REVIEW ENGINEER IN PRELIMINARY FORM PRIOR TO PAVING AND IN FINAL FORM PRIOR TO PROBATIONARY ACCEPTANCE.
- THE CONTRACTOR IS RESPONSIBLE FOR IMPLEMENTING AND MAINTAINING EROSION AND SEDIMENT CONTROL MEASURES AT ALL TIMES DURING CONSTRUCTION. THE PLAN MAY BE MODIFIED AS FIELD CONDITIONS WARRANT WITH APPROVAL FROM THE TOWN OF PARKER PUBLIC WORKS DEPARTMENT.
- THE CONTRACTOR SHALL PROVIDE, ERECT AND MAINTAIN PROPER TRAFFIC CONTROL DEVICES UNTIL THE SITE IS OPEN TO TRAFFIC. THE CONTRACTOR SHALL SUBMIT A TRAFFIC CONTROL PLAN TO THE TOWN OF PARKER PUBLIC WORKS DEPARTMENT FOR APPROVAL PRIOR TO CONSTRUCTION.
- PLANS ARE APPROVED FOR PERIOD OF 1 (ONE) YEAR FROM THE DATE SHOWN ON THE TOWN OF PARKER SIGNATURE BLOCK. PLANS SHALL BE RESUBMITTED TO THE TOWN FOR APPROVAL AFTER 1 YEAR. THE COST OF THE PLAN RE-REVIEW AND RE-ACCEPTANCE WILL BE CHARGED BACK TO THE DEVELOPER INCLUDING ALL TIME AND EXPENSES OF THE TOWN OF PARKER PUBLIC WORKS DEPARTMENT.
- REPAIR OF ANY DAMAGE TO EXISTING IMPROVEMENTS OR LANDSCAPING IS THE RESPONSIBILITY OF THE CONTRACTOR.
- ALL DAMAGED EXISTING CURB, GUTTER, AND SIDEWALK SHALL BE REPAIRED PRIOR TO ACCEPTANCE OF COMPLETED IMPROVEMENTS.
- ALL CONSTRUCTION ACTIVITIES MUST COMPLY WITH THE STATE OF COLORADO PERMITTING PROCESS FOR "STORMWATER DISCHARGES ASSOCIATED WITH CONSTRUCTION ACTIVITY." FOR INFORMATION, PLEASE CONTACT COLORADO DEPARTMENT OF HEALTH, WATER QUALITY CONTROL DIVISION, WQCD-PE-B2, 4300 CHERRY DRIVE SOUTH, DENVER, COLORADO 80222-1530. ATTENTION: PERMITS AND ENFORCEMENT SECTION. PHONE (303) 692-3500.
- IF DEWATERING IS REQUIRED, A STATE CONSTRUCTION DEWATERING DISCHARGE PERMIT IS REQUIRED FOR DISCHARGES TO A STORM SEWER, CHANNEL, IRRIGATION DITCH, ANY STREET THAT IS TRIBUTARY TO THE AFOREMENTIONED FACILITIES, OR ANY WATER OF THE UNITED STATES.
- ALL REFERENCES TO BOOKS, PAGES, MAPS, AND RECEPTION NUMBER ARE PUBLIC DOCUMENTS ON FILE WITH THE COUNTY CLERK AND RECORDER'S OFFICE.

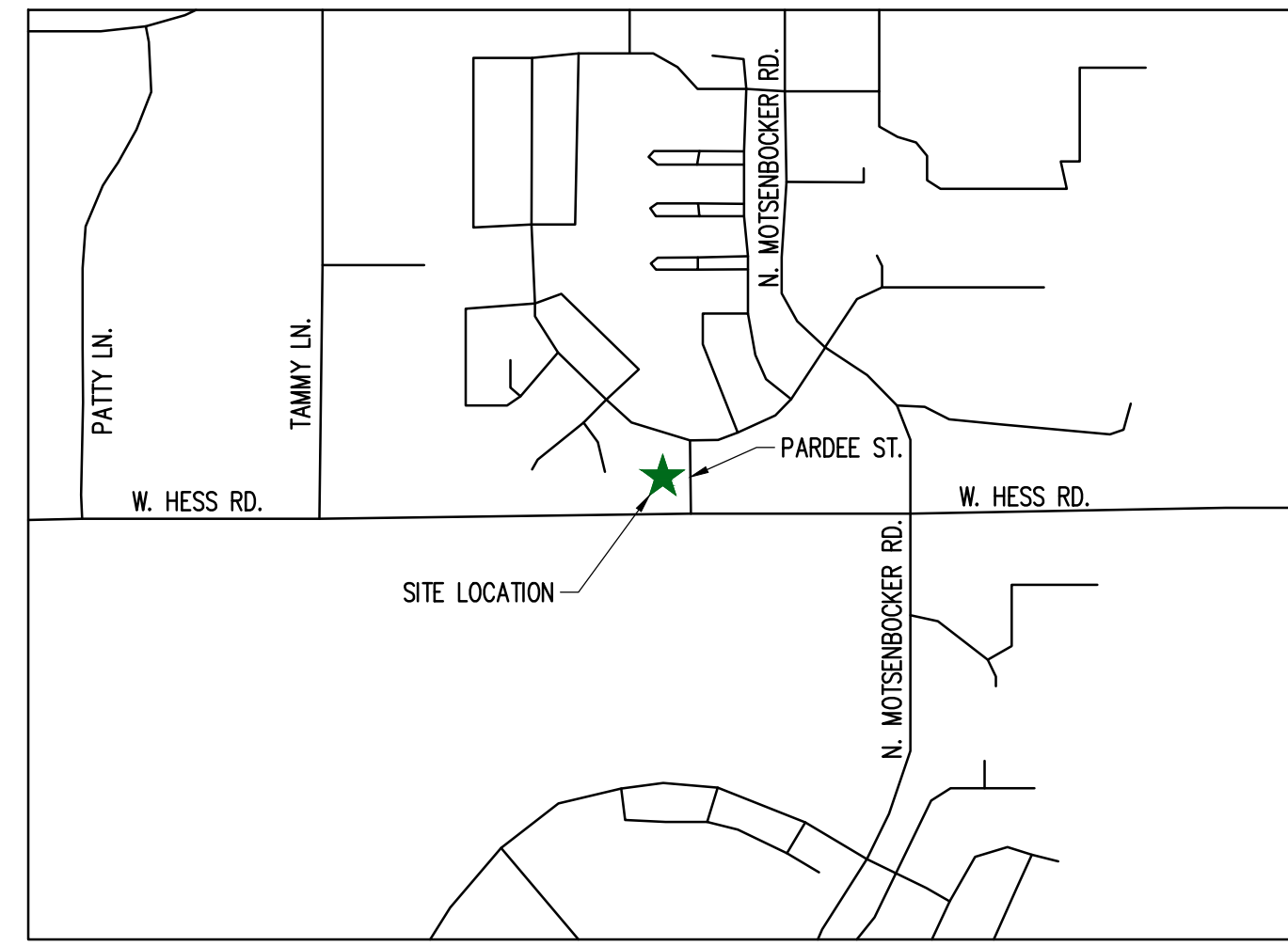

VICINITY MAP

SHEET INDEX

CV-1.0	COVER SHEET
C-1.0	SITE PLAN
A-1	PROPOSED EXTERIOR ELEVATIONS
ESP1.1	PHOTOMETRIC PLAN
ESP1.2	PHOTOMETRIC CUT SHEET
L-1	LANDSCAPE PLAN

PROJECT CONTACTS:

PROPERTY OWNER
BRYTAR COMPANIES
8117 PRESTON ROAD, #300
DALLAS, TX 75225
(214) 632-4860
CONTACT: SCOTT REMPHREY

PARKER PUBLIC WORKS
ASSOCIATE PLANNER
20120 E. MAIN STREET
PARKER, CO 80138
(303) 805-3199
CONTACT: STACEY NERGER

APPLICANT
BRYTAR COMPANIES
8117 PRESTON ROAD, #300
DALLAS, TX 75225
(214) 632-4860
CONTACT: SCOTT REMPHREY

GAS
XCEL ENERGY
180 LARIMER ST.
DENVER, CO 80202
(800) 895-2999

CIVIL ENGINEER
RIDGETOP ENGINEERING AND CONSULTING, LLC
541 E. GARDEN DRIVE, UNIT N
WINDSOR, CO 80550
(970) 663-4552
CONTACT: MIKE BEACH, P.E.

SOUTH METRO FIRE RESCUE AUTHORITY
9195 E. MINERAL AVE.
CENTENNIAL, CO 80112
(720) 488-7200
CONTACT: RANDY CAPRA

ARCHITECT
ROGUE ARCHITECTURE
4100 WADSWORTH BLVD, SUITE 300
WHEAT RIDGE, CO 80033
(720) 599-3330
CONTACT: SCOTT BODUCH

INTERNATIONAL RURAL ELECTRIC ASSOC.
5496 NORTH US HWY 85
P.O. BOX DRAWER A
SEDALIA, CO 80135
(303) 688-3100
CONTACT: BROOK KAUFMAN

SURVEYOR
P.L.S GROUP
532 WEST 66TH STREET
LOVELAND, CO 80538
(970) 669-2100
CONTACT: BRYAN SHORT

SITE DATA

SITE	=	0.953 AC (41,493 SF)
TOTAL	=	0.953 AC (41,493 SF)
USE:	RETAIL/RESTAURANT	
BUILDINGS:	±5,000 SF	
RETAIL:	±1,700 SF	
RESTAURANT:	±3,300 SF	
ZONE:	PLANNED DEVELOPMENT	

REQUIRED PARKING : 39 STALLS
RETAIL: 1/300 SF NET LEASABLE AREA
RESTAURANT: 1/100 SF NET LEASABLE AREA
(1700/300 = 5.667 OR 6 STALLS)
(3300/100 = 33 STALLS)

STANDARD PARKING PROVIDED	37
HC STALLS	2
TOTAL PARKING PROVIDED	39

BICYCLE PARKING: 8

STANDARD STALL DIMENSIONS: 9' X 19'
STALLS NEXT TO LANDSCAPE: 10' X 19'

DRIVE AISLE WIDTH: 24'

BUILDING DATA

RESTAURANT (DRIVE THROUGH)	= ± 3,300 SF
RETAIL	= ± 1,700 SF
TOTAL	= ± 10,000 SF

SIGHT DISTANCE CERTIFICATION:

I, THE UNDERSIGNED, HEREBY CERTIFY THAT THE PROPOSED SUBDIVISION, THE BIG TOOL BOX, IS DESIGNED IN ACCORDANCE WITH THE LATEST EDITION OF THE COLORADO DEPARTMENT OF TRANSPORTATION STANDARD SPECIFICATIONS, THE LATEST EDITION OF THE TOWN OF PARKER ROADWAY DESIGN AND CONSTRUCTION CRITERIA MANUAL, AND THE TOWN OF PARKER STORM DRAINAGE AND ENVIRONMENTAL CRITERIA MANUAL.

MICHAEL R. BEACH, PE #45088

ENGINEER'S CERTIFICATION:

I, THE UNDERSIGNED, HEREBY CERTIFY THAT THE PROPOSED SUBDIVISION, THE BIG TOOL BOX, IS DESIGNED IN ACCORDANCE WITH THE LATEST EDITION OF THE COLORADO DEPARTMENT OF TRANSPORTATION STANDARD SPECIFICATIONS, THE LATEST EDITION OF THE TOWN OF PARKER ROADWAY DESIGN AND CONSTRUCTION CRITERIA MANUAL, AND THE TOWN OF PARKER STORM DRAINAGE AND ENVIRONMENTAL CRITERIA MANUAL.

MICHAEL R. BEACH, PE #45088

The Town of Parker review constitutes general compliance with the Town's Standards and approved variances, subject to these plans being stamped, signed, and dated by the professional engineer of record. Review by the Town does not constitute approval of the plan design or accuracy and correctness of engineering calculations. Errors in the design or calculations remain the responsibility of the registered professional engineer whose stamp and signature are affixed to this document.

This review does not constitute approval of any private on-site improvements which may be shown. Construction cannot commence until all required drainage/traffic report(s), final development plan(s), special review(s), grading permit, and/or other permits are complete, approved and on file with the Town of Parker.

Town of Parker, Director of Engineering

Date

LOGO



SEAL

PROJECT TITLE

RETAIL

LOT 2, BLOCK 1
HORSESHOE RIDGE
PARKER, CO 80134

PREPARED FOR

BRYTAR
COMPANIES

8117 PRESTON RD. #300
DALLAS, TX 75225

SUBMITTAL

SITE PLAN REVIEW

DRAWN BY: BSA

CHECKED BY: MRB

PROJECT NO.: 18-075-001

REVISIONS

DATE

5/28/2019

SHEET TITLE

COVER SHEET

SHEET INFORMATION

CV-1

1 of 2

NEW CONSTRUCTION:

PARKER MIXED-USE RETAIL

HESS ROAD & PARDEE
STREET
PARKER, COLORADO



8111 Preston Road, Suite 300
Dallas, Texas 75225

DATE: 05.22.2019
05.28.2019

ISSUE:
PROGRESS REVIEW
SITE PLAN SUBMITTAL

4100
Wadsworth Boulevard
Suite 300
Wheat Ridge
CO 80033
720-599-3330 - P
303-987-2304 - X

ROGUE
ARCHITECTURE
CHALLENGING THE STATUS QUO

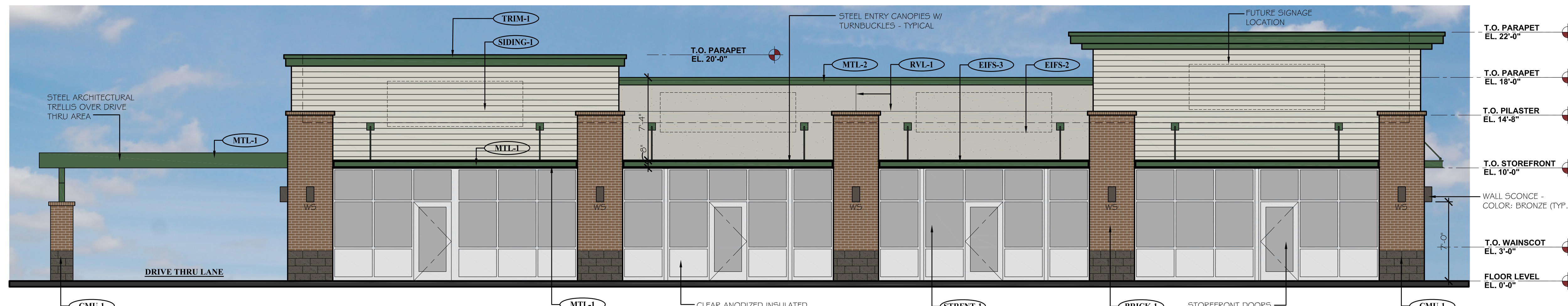

1
A-1
PROPOSED SOUTH ELEVATION (FRONT)

SCALE: 3/16" = 1'-0"

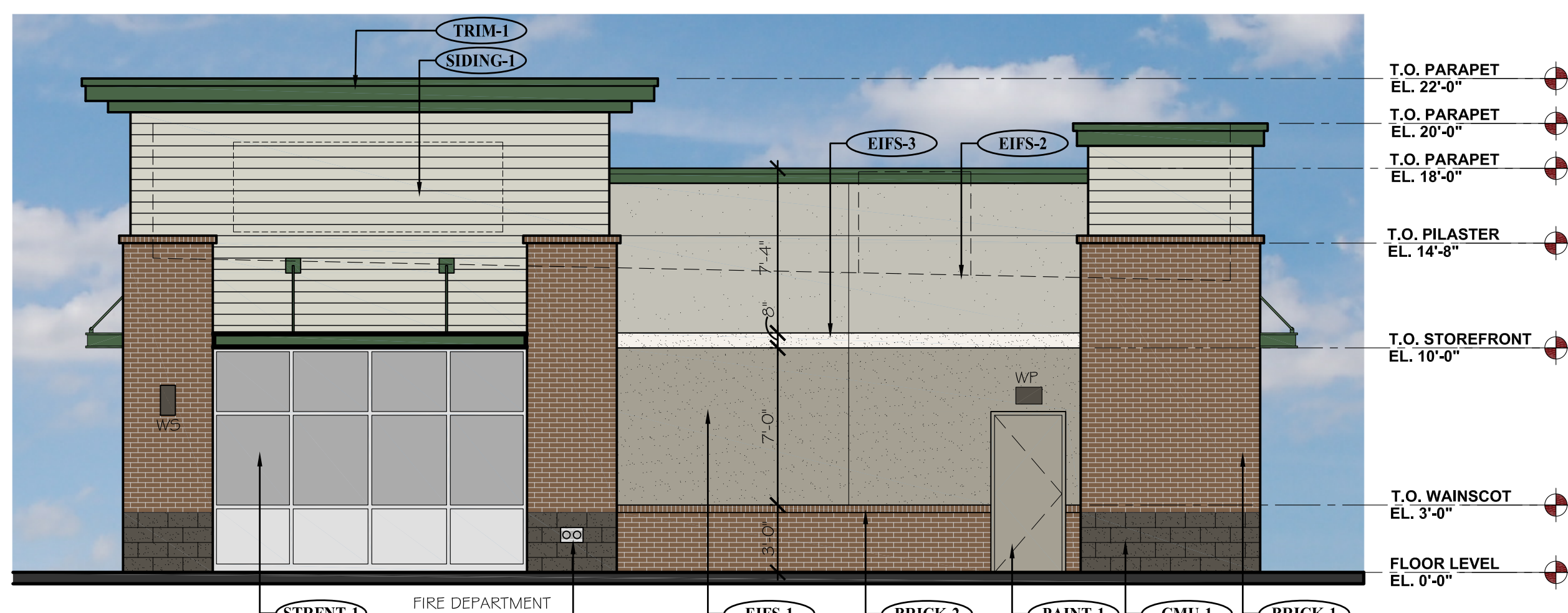
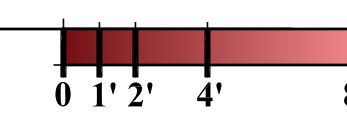

2
A-1
PROPOSED EAST ELEVATION (RIGHT SIDE)

SCALE: 3/16" = 1'-0"

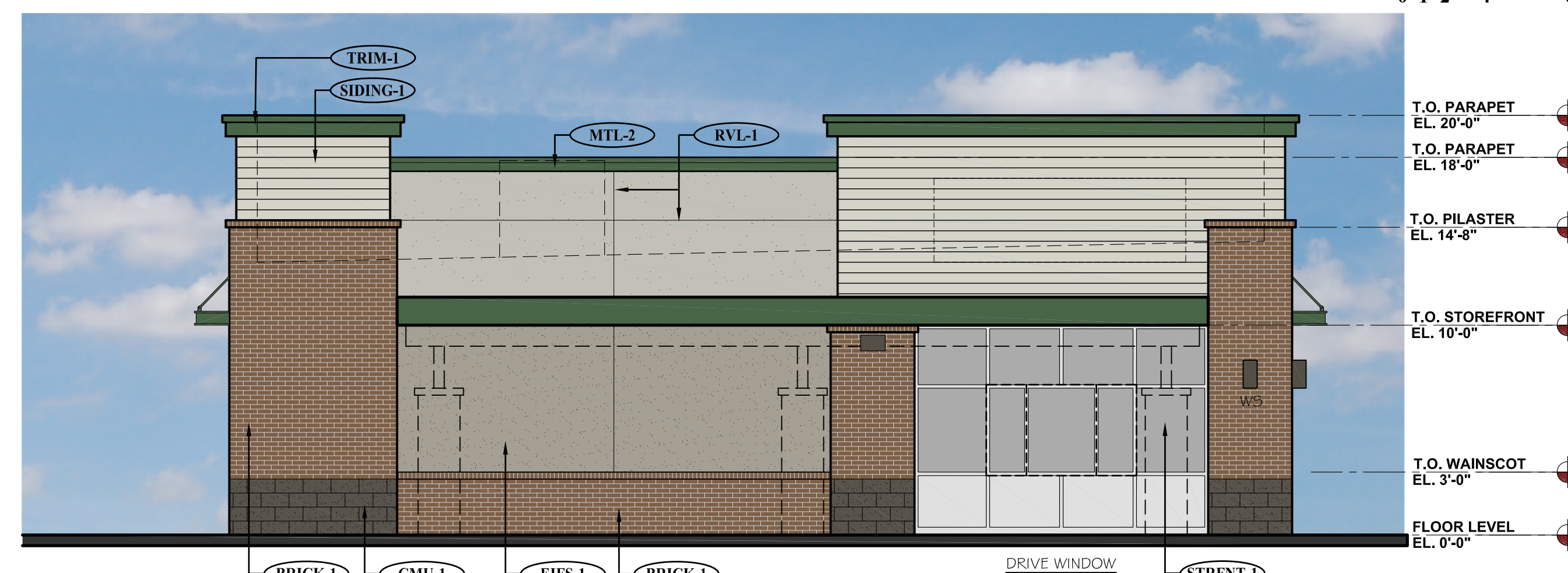
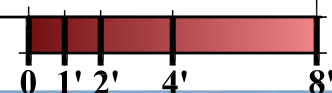

3
A-1
PROPOSED WEST ELEVATION (LEFT SIDE)

SCALE: 3/16" = 1'-0"

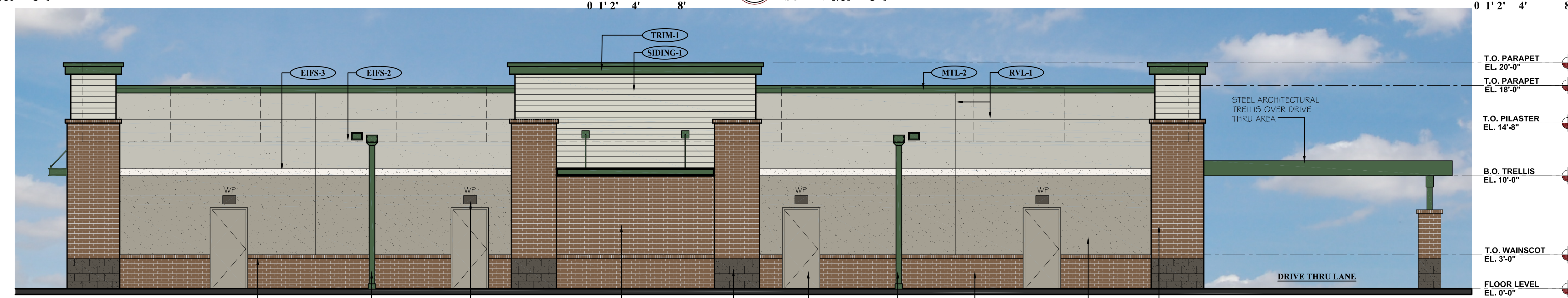
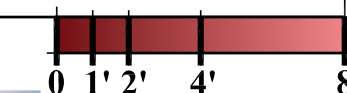

4
A-1
PROPOSED NORTH ELEVATION (REAR)

SCALE: 3/16" = 1'-0"

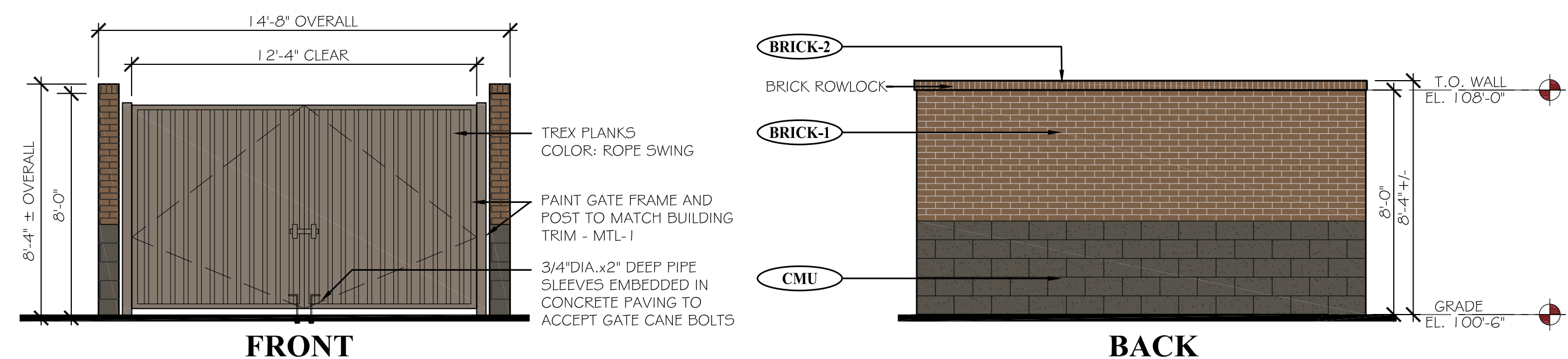
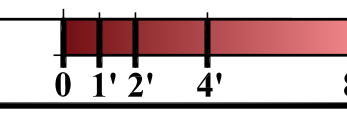

5
A-1
PROPOSED TRASH ENCLOSURE ELEVATIONS

SCALE: 1/4" = 1'-0"

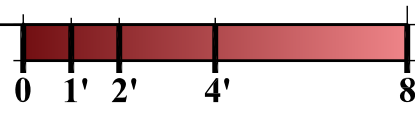

EXTERIOR MATERIAL SCHEDULE							
LABEL	MANUFACTURER	SIZE/TYPE	FINISH COLOR	LABEL	MANUFACTURER	SIZE/TYPE	FINISH COLOR
STRFNT-1	KAWNEER	TRIFAB 451	CLEAR ANODIZED W/ CLEAR GLASS	SIDING-1	JAMES HARDIE	HARDIEPLANK, LAP SIDING PRODUCT: CEDARMILL	COLOR: COBBLESTONE
BRICK-1	SUMMIT BRICK (OR EQUIV.)	MODULAR	GRAPHITE GRAIN	TRIM-1	JAMES HARDIE	HARDITRIM BOARDS	PRODUCT: 5/4 SMOOTH COLOR: SW #7048 URBANE BRONZE
BRICK-2	SUMMIT BRICK (OR EQUIV.)	ROWLOCK SILL	GRAPHITE GRAIN	MTL-1	PAINTED	STEEL SUNSCREEN	SHERWIN WILLIAMS - #0041 HUNTER GREEN
CMU-1	BASALITE (OR EQUIV.)	INTEGRAL COLOR W/ ASSOCIATED CAP	CHARCOAL #G05 SPLIT-FACE	MTL-2	MBCI	METAL TRIM #	DOWNSPOUTS HUNTER GREEN
EIFS-1	DRYVIT OR SIMILAR	FIELD (DARK)	DRYVIT SUEDE #105 PEBBLE TEXTURE	PAINT-1	BENJAMIN MOORE	DOORS & FRAMES	SHERWIN WILLIAMS #6073 PERFECT GREIGE
EIFS-2	DRYVIT OR SIMILAR	BANDING (LIGHT)	DRYVIT LIGHT SERENITY #300 PEBBLE TEXTURE	RVL-1	DRYVIT OR SIMILAR	3/4" ROUTED REVEAL	COLOR TO MATCH ADJACENT FINISH
EIFS-3	DRYVIT OR SIMILAR	FIELD (MEDIUM)	DRYVIT PRAIRIE CLAY #111 PEBBLE TEXTURE				

DATE: 05.28.19
DRAWN: ROGUE
CHECKED: SAB
ROGUE PROJECT NO.: 2019.30

PROPOSED EXTERIOR ELEVATIONS

SHEET: **A-1**

© 2019 Rogue Architecture, Inc.

R:\Projects\2019_30 - Brytar - Parker, CO Retail\CAD\Site Submittal\2019.30 - A-1 - Proposed Elevations.dwg

SITE PLAN SUBMITTAL 05.28.2019

NEW CONSTRUCTION:

PARKER MIXED-USE RETAIL

HESS ROAD & PARDEE
STREET
PARKER, COLORADO



8111 Preston Road, Suite 300
Dallas, Texas 75225

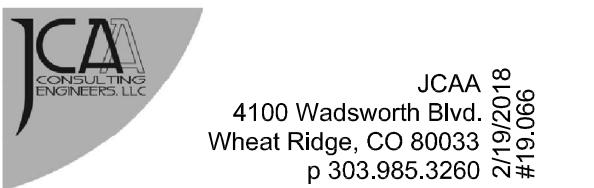

JCA
4100 Wadsworth Blvd.
Wheat Ridge, CO 80033
p 303.985.3260 #161066

DATE: 05.28.2019 ISSUE: SITE PLAN SUBMITTAL

4100 Wadsworth Boulevard Suite 300 Wheat Ridge CO 80033 720-599-3330 - P 303-987-2304 - X

ROGUE

CHALLENGING THE STATUS QUO

DATE: 04.20.19 DRAWN: ROGUE CHECKED: SAB ROGUE PROJECT NO.: 2019.30

PHOTOMETRIC PLAN
SHEET: **ESP1.1**

© 2019 Rogue Architecture, Inc.

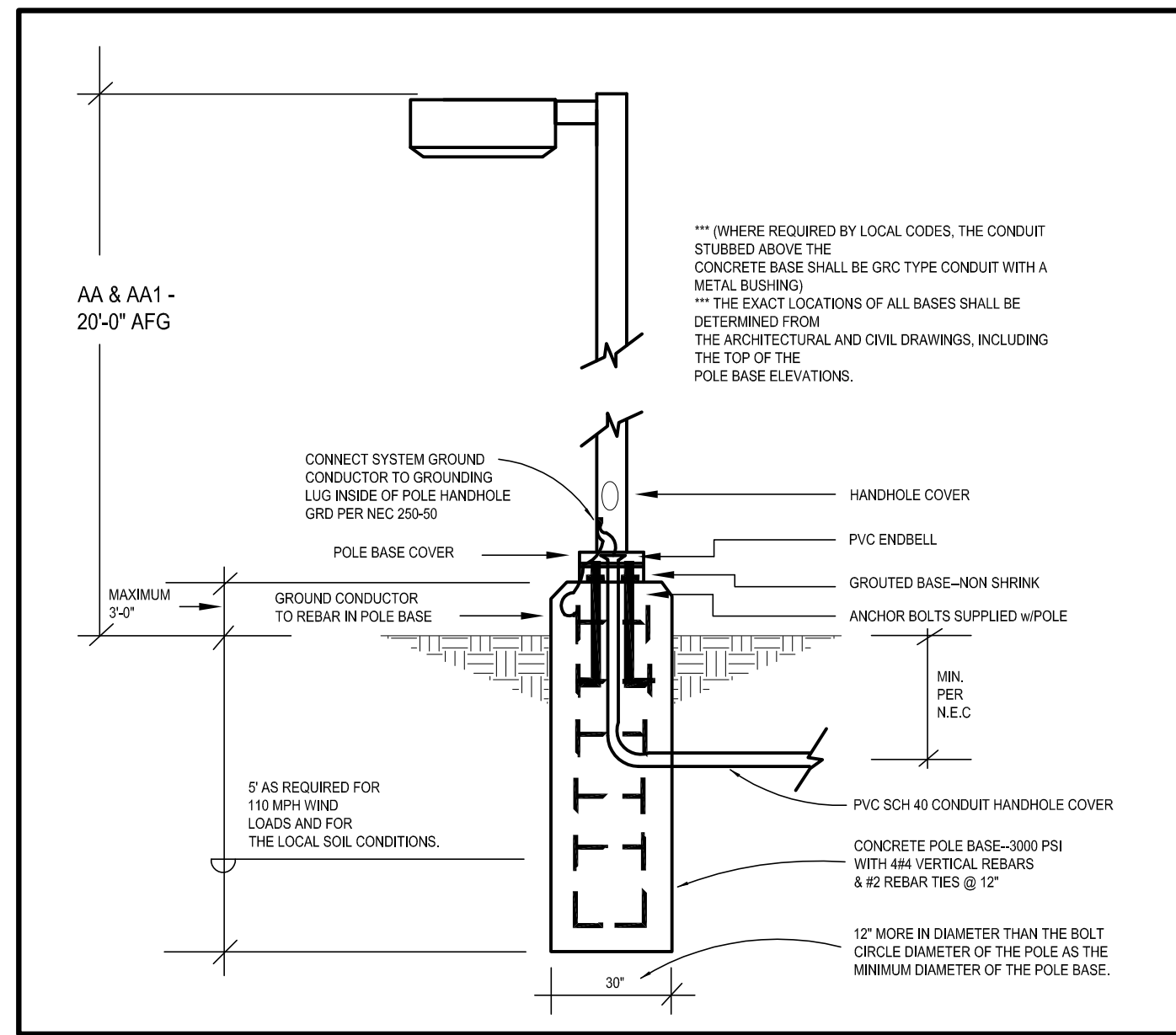

2 TYPE "AA & AA1" POLE BASE DETAIL
scale: N.T.S.

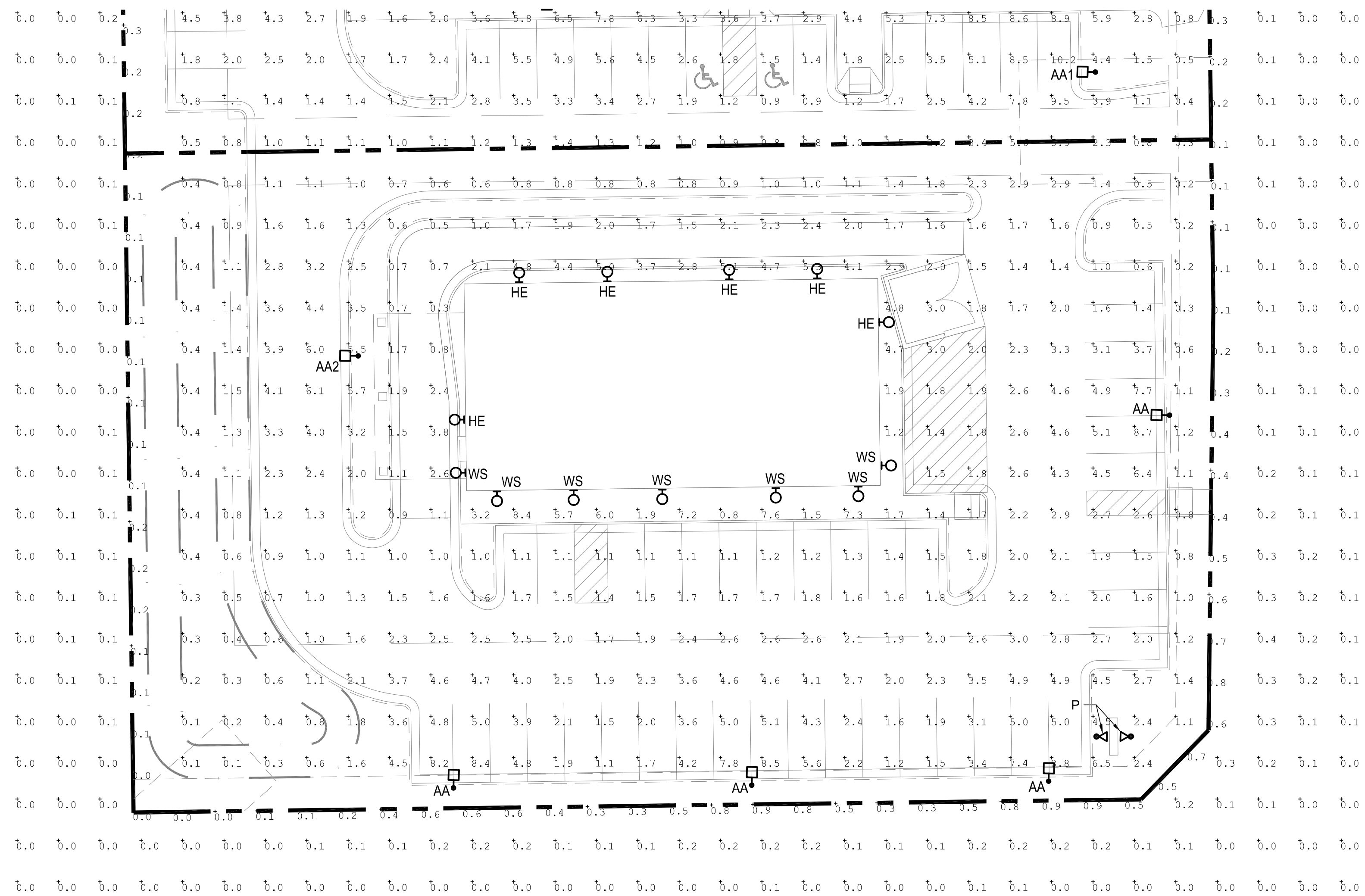

1 PHOTOMETRIC SITE PLAN
scale: 1"=20'-0"
NORTH

SITE LUMINAIRE SCHEDULE									
FIXT. TYPE	MANUFACTURER		FINISH	LAMP DATA	LAMP WATTS	MOUNTING METHOD	MTG HEIGHT	DESCRIPTION	VOLTS
	NAME	CATALOG NUMBER							
AA	LSI INDUSTRIES	XGBM-FT-SS-128-NW-UE-BLK-SSQB5-S07G-20-S-B LK-SF-DGP	BLK	LED	188	POLE	20'-0"	SITE LIGHTING SINGLE HEAD TYPE FT WITH HOUSE SIDE SHIELD	UNV
AA2	LSI INDUSTRIES	XGBM-3-SS-128-NW-UE-BLK-SSQB5-S07G-20-S-BL K-SF-DGP	BLK	LED	188	POLE	20'-0"	SITE LIGHTING SINGLE HEAD TYPE 3 WITH HOUSE SIDE SHIELD	UNV
HE	WILLIAMS	VWPHL30/740 TFT-WHT-SDGL-EM/10WC-DIM-UNV	BLK	LED	72	SURFACE	9'-0"	WALL PACK	UNV
WS	CONTECH	CYL6230KM/DUDXWCLR-BZ-RDB	BRZ	LED	14	SURFACE	6'-0"	WALL SCONCE	UNV
P	KIM	EL218-S-3-BL-3K-UV-DB	BLK	LED	16	GROUND	-	WATERPROOF SPOT LIGHT FOR MONUMENT SIGN	UNV

SITE PLAN SUBMITTAL 05.28.2019

HORSESHOE RIDGE SUBDIVISION 1ST AMENDMENT

LOT 2, BLOCK 1, HORSESHOE RIDGE SUBDIVISION 1ST AMENDMENT

A PARCEL OF LAND LOCATED IN THE SE 1/4 OF SECTION 28, TOWNSHIP 6 SOUTH, RANGE 66 WEST OF THE 6TH PRINCIPAL MERIDIAN

SITE PLAN REVIEW

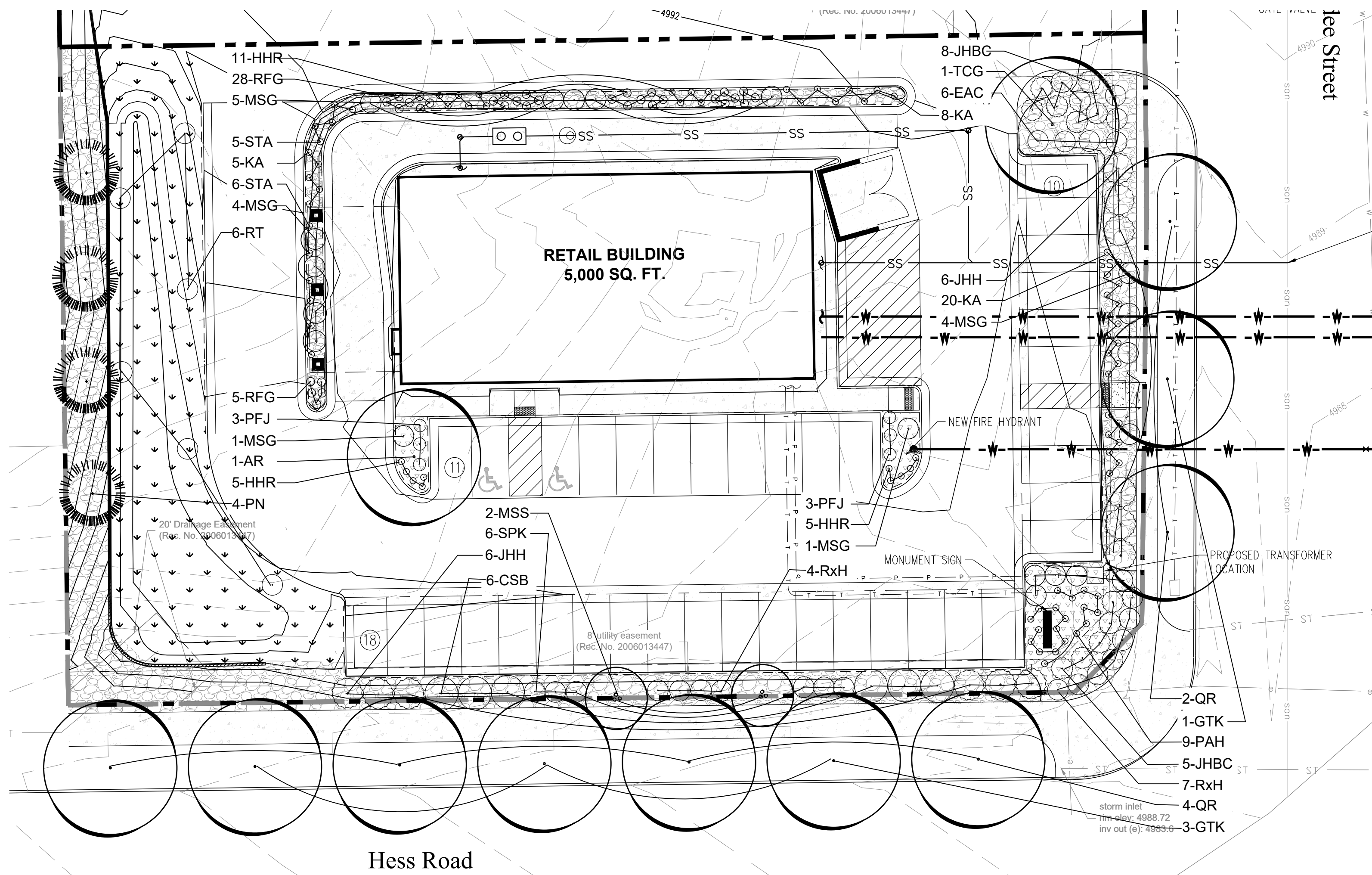

PLANT NOTES

- ALL PLANT MATERIAL SHALL MEET SPECIFICATIONS OF THE AMERICAN ASSOCIATION OF NURSERYMEN (AAN) FOR NUMBER ONE GRADE. ALL TREES SHALL BE BALLED AND BURLAPPED OR EQUIVALENT.
- ALL LOW PERENNIAL AND GROUND COVER PLANTING AREA SHALL BE MULCHED WITH WESTERN RED CEDAR WOOD MULCH AT A DEPTH OF 2". WEED FABRIC BARRIER IS NOT REQUIRED.
- NO SHRUBS SHALL BE PLANTED WITHIN FIVE (5) FEET OR TREES WITHIN (10) FEET OF POTABLE AND NONPOTABLE WATER METERS, FIRE HYDRANTS, SANITARY SEWER MANHOLES, OR POTABLE WATER, SANITARY SEWER, AND NON POTABLE IRRIGATION MAINS AND SERVICES.
- DEVELOPER SHALL ENSURE THAT THE LANDSCAPE PLAN IS COORDINATED WITH THE PLANS DONE BY OTHER CONSULTANTS SO THAT THE PROPOSED GRADING, STORM DRAINAGE, OR OTHER CONSTRUCTION DOES NOT CONFLICT NOR PRECLUDE INSTALLATION AND MAINTENANCE OF LANDSCAPE ELEMENTS ON THIS PLAN.
- ALL LANDSCAPE AREAS WITHIN THE SITE SHALL BE IRRIGATED WITH AN AUTOMATIC UNDERGROUND IRRIGATION SYSTEM. AN IRRIGATION PLAN WILL BE PROVIDED AFTER FIRST ROUND OF REVIEW.
- ALL TURF AREAS TO BE SODDED AND IRRIGATED WITH AN AUTOMATIC POP-UP IRRIGATION SYSTEM. ALL SHRUB BEDS AND TREES ARE TO BE IRRIGATED WITH AN AUTOMATIC IRRIGATION (TRICKLE) IRRIGATION SYSTEM, OR ACCEPTABLE ALTERNATIVE. THE IRRIGATION SYSTEM IS TO BE ADJUSTED TO MEET THE WATER REQUIREMENTS OF THE INDIVIDUAL PLANT MATERIAL.
- ALL SHRUB BEDS TO BE MULCHED 3" DEEP WITH 3/4" - 2" RIVER ROCK PLACED ON WEED BARRIER FABRIC.
- EDGING BETWEEN GRASS AND SHRUB BEDS SHALL BE 1/2" X 4" STEEL SET LEVEL WITH TOP OF GRADE.
- TOPSOIL. TO THE MAXIMUM EXTENT FEASIBLE, TOPSOIL THAT IS REMOVED DURING CONSTRUCTION ACTIVITY SHALL BE CONSERVED FOR LATER USE.
- SOIL AMENDMENTS. PRIOR TO INSTALLATION OF PLANT MATERIALS, AREAS THAT HAVE BEEN COMPACTED OR DISTURBED BY CONSTRUCTION ACTIVITY SHALL BE THOROUGHLY LOOSENEED. 4 CU.YRDS./1000 SQ.FT. OF ORGANIC AMENDMENTS SUCH AS COMPOST, PEAT, OR AGED MANURE SHALL BE THOROUGHLY INCORPORATED INTO THE SOIL.

PROPOSED PLANT LIST

KEY	BOTANICAL NAME	COMMON NAME	SIZE	NOTES	ADBL	GROWTH HEIGHT	QTY.
DECIDUOUS TREES							
AR	Acer rubrum 'Red Sunset'	Red Sunset Maple	2" cal	B+B	M		1
QR	Quercus Robur	English Oak	2" cal	B+B	H		6
TCG	Tilia cordata 'Greenspire'	Greenspire Linden	2" cal	B+B	H		1
GTK	Gleditsia triacanthos inermis 'Skyline'	Skyline Honeylocust	2" cal	B+B	H		4
EVERGREEN TREES							
PN	Pinus nigra	Austrian Pine	6' ht.	B+B	L	S	4
ORNAMENTAL TREES							
MSS	Malus 'Spring Snow'	Spring Snow Crab	1.5" cal.	B+B	L	S	2
EVERGREEN SHRUBS							
JHBC	Juniperus horizontalis 'Blue Chip'	Blue Chip Juniper	5 gal.	6" o.c.	4'		14
JHH	Juniperus horizontalis 'Hughes'	Hughes Juniper	5 gal.	6" o.c.	3'		12
DECIDUOUS SHRUBS							
EAC	Euonymus alata 'Compactus'	Dwarf Burning Bush	5 gal.	5" o.c.	4'		6
RxH	Rosa x 'Hansa'	Purple-Red Shrub Rose	5 gal.	5" o.c.	4'		11
SPK	Syringea patula 'Miss Kim'	Miss Kim Lilac	5 gal.	6" o.c.	4'		6
CSB	Cornus seicea 'Baileyi'	Bailey Redtwig Dogwood	5 gal.	8" o.c.	6'		6
PFJ	Potentilla fruticosa 'Jackmanni'	Jackman Potentilla	5 gal.	3" o.c.	4'		6
RT	Rhus trilobata	Three Leaf Sumac	5 gal.	5" o.c.	6'		6
PERENNIALS AND ORNAMENTAL GRASSES							
KA	Calamagrostis x acutiflora 'Karl Forester'	Karl Forester Grass	1 gal.	18" o.c.	5'		33
STA	Sedum telephium 'Autumn Joy'	Autumn Joy Sedum	1 gal.	18" o.c.	3'		11
HHR	Hemerocallis 'Happy Returns'	Dwarf Yellow Day Lily	1 gal.	18" o.c.	2'		21
PAH	Pennisetum alopecuroides 'Hamel'	Dwarf Fountain Grass	1 gal.	18" o.c.	2'		9
MSG	Myriophyllum spicatum 'Graziellus'	Maiden Grass	2 gal.	4" o.c.	4'		15
RFG	Rudbeckia fulgida 'Goldstrum'	Black-Eyed Susan	1 gal.	24" o.c.	2'		33

PLANT LEGEND

- DECIDUOUS CANOPY TREES
- ORNAMENTAL TREES
- EVERGREEN TREES
- PERENNIALS
- SHREDDED CEDAR MULCH
- 3/4" - 2" RIVER ROCK MULCH
- BLUEGRASS TURF
- NATIVE GRASS
- STEEL EDGER

NATIVE GRASS:

PBSI Foothills Native Mix

Ingredients: Switchgrass, Rocky Mountain Fescue, Big Bluestem, Sandberg Bluegrass, Slender Wheatgrass, Thickspike/Streambank/Western Wheatgrass, Yellow Indiangrass, Blue Grama, Beardless Wheatgrass, Indian Ricegrass, Little Bluestem, Sand Dropseed, Sideoats Grama

Seeding Rate: 25 lbs/Acre to be used between October 15th and March 30th

Pawnee Buttes Seed, Inc.
605 25th St.
Greeley, Colorado
(970) 356-7002

A PLANTING DETAIL FOR ALL TREES & B&B SHRUBS

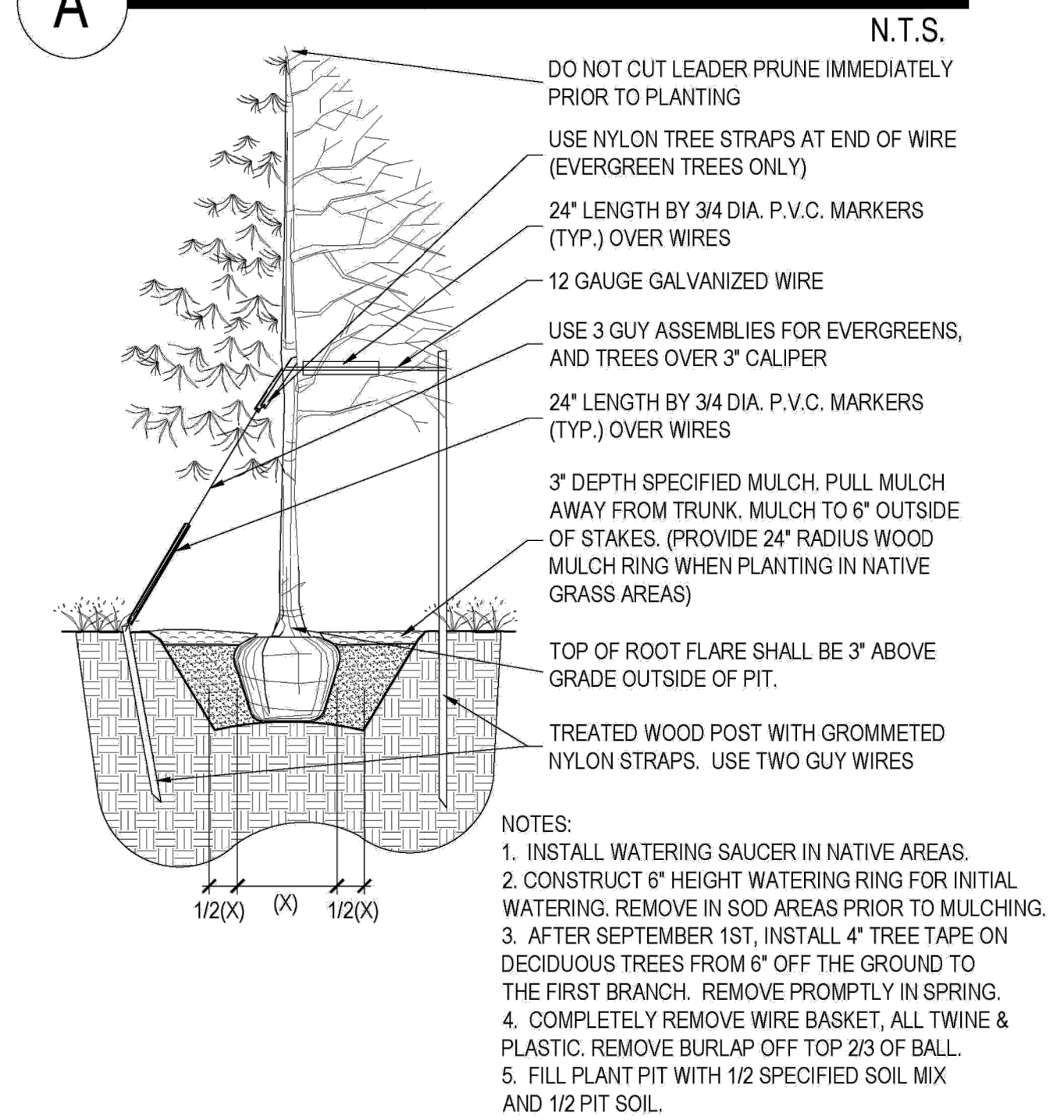

B PLANTING DETAIL FOR SHRUBS, AND ALL CONTAINER PLANTS LARGER THAN 1 GALLON

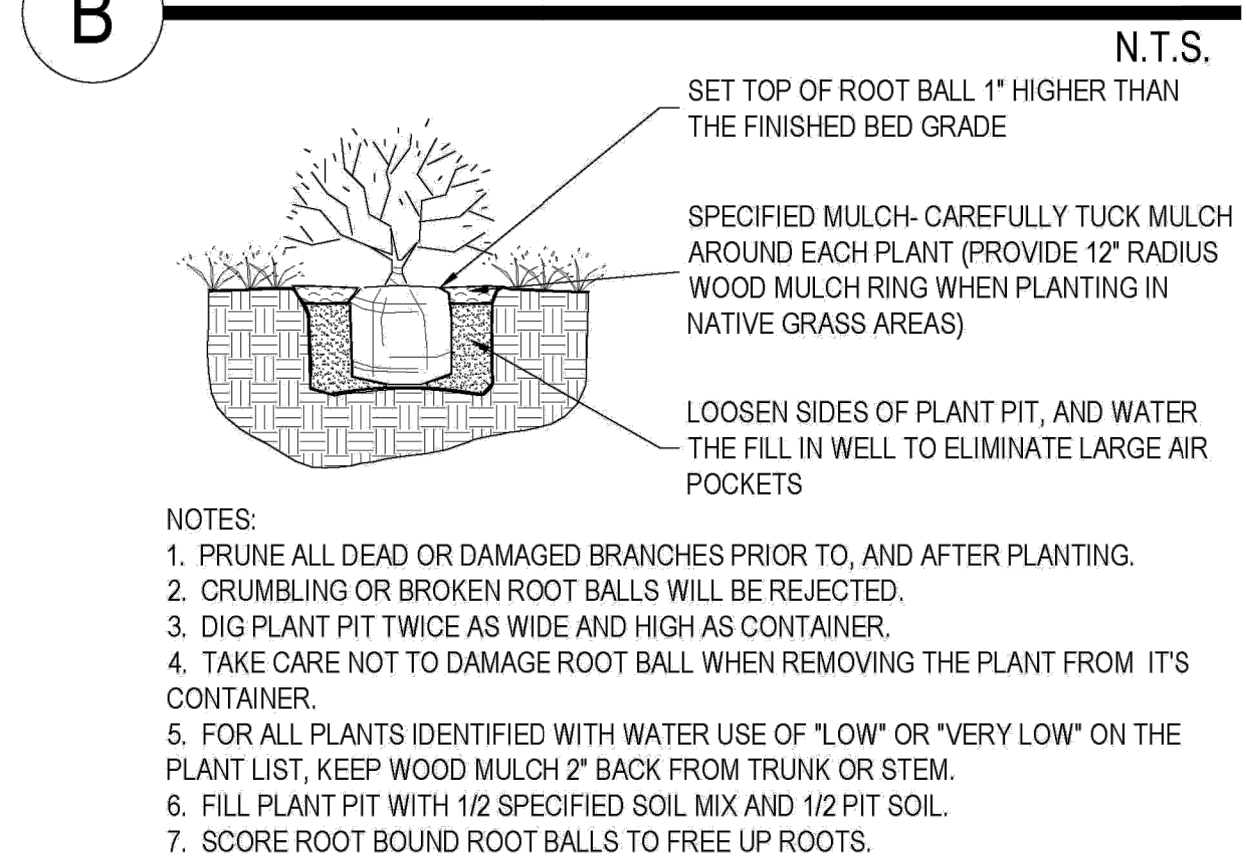

C LANDSCAPE BOULDER

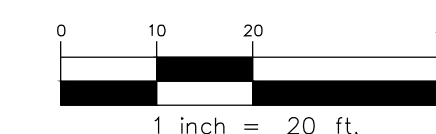
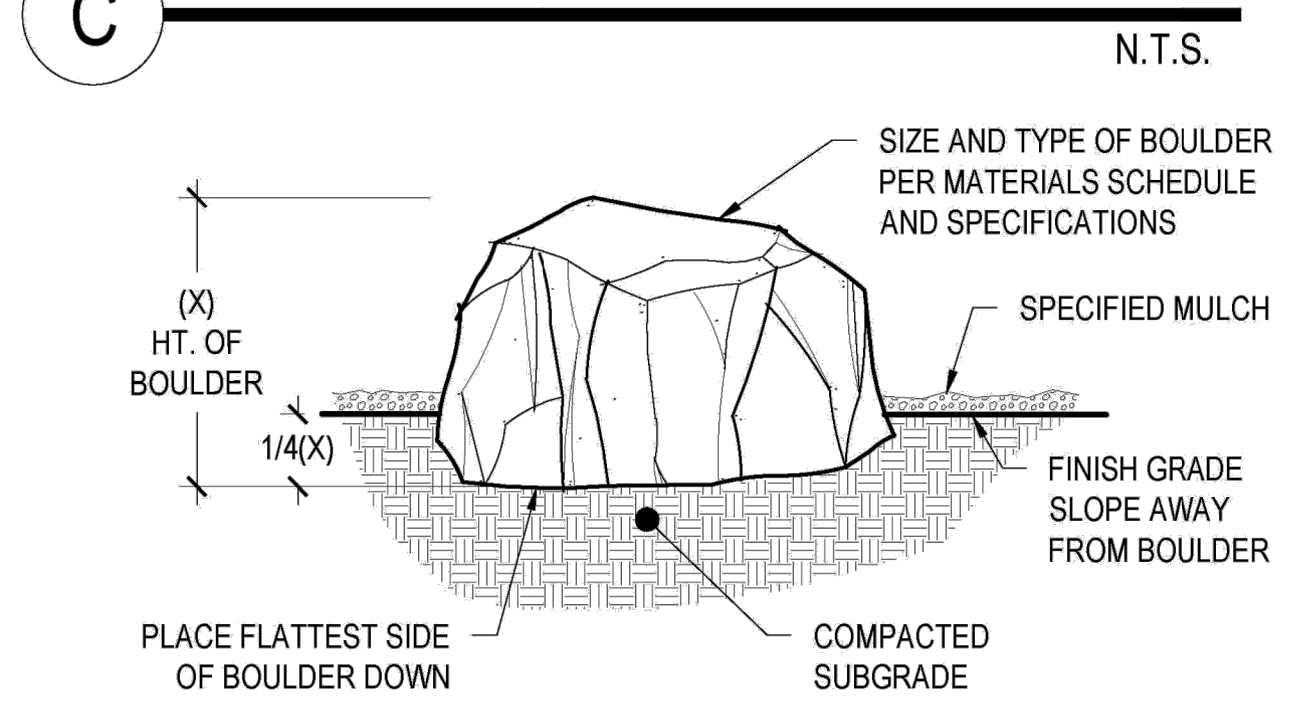

PROJECT TITLE
RETAIL

LOT 2, BLOCK 1
HORSESHOE RIDGE
PARKER, CO 80134

PREPARED FOR
**BRYTAR
COMPANIES**

8117 PRESTON RD. #300
DALLAS, TX 75225

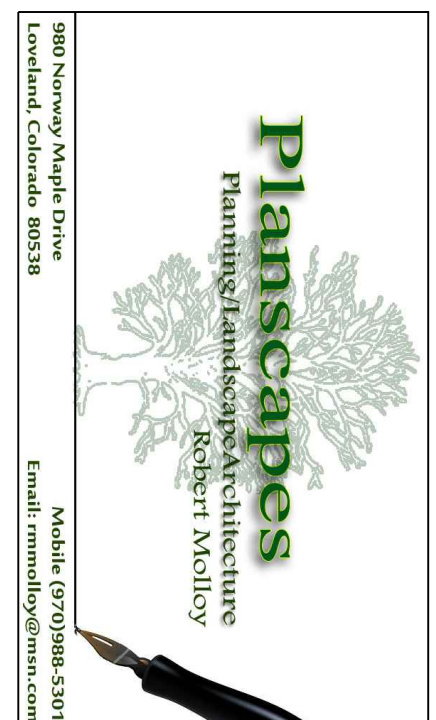

SUBMITTAL
SITE PLAN REVIEW

DRAWN BY: BSA
CHECKED BY: MRB
PROJECT NO.: 18-075-001

REVISIONS	DATE

DATE
5/28/2019

SHEET TITLE
**LANDSCAPE
PLAN**

SHEET INFORMATION
L-1