



Building a Better World for All of Us®



Owner: New Horizon Academy... Architect: Short Elliott Hendrickson, Inc... Landscape Architect: Short Elliott Hendrickson, Inc... Civil Engineer: Short Elliott Hendrickson, Inc... Structural Engineer: Short Elliott Hendrickson, Inc... Mechanical Engineer: Short Elliott Hendrickson, Inc... Electrical Engineer: Short Elliott Hendrickson, Inc.

NEW HORIZON ACADEMY - DOUGLAS 234 FILING, NO. 6 PARKER, CO

This drawing is an instrument of service and shall remain the property of Short Elliott Hendrickson, Inc. (SEH). This drawing and the concepts and ideas contained herein shall not be used, reproduced, revised, or retained without the express written approval of SEH.

Submission or distribution of this drawing to meet official or regulatory requirements or for other purposes in connection with the project is not to be construed as publication in derogation of any of the rights of SEH.

SEH Project Checked By Drawn By

NHOAC 156217 DRH AMP

Project Status Issue Date

CONSTRUCTION SET 6/25/2021

Revision Issue

Rev. # Description Date

DOUGLAS 234, FILING NO. 6

A PORTION OF THE SOUTHWEST QUARTER OF THE SOUTHWEST QUARTER OF SECTION 29, TOWNSHIP 6 SOUTH, RANGE 66 WEST OF THE 6TH PRINCIPAL MERIDIAN TOWN OF PARKER, COUNTY OF DOUGLAS, STATE OF COLORADO 1.65 ACRES

WATER & SEWER CONSTRUCTION PLANS FOR NEW HORIZON ACADEMY

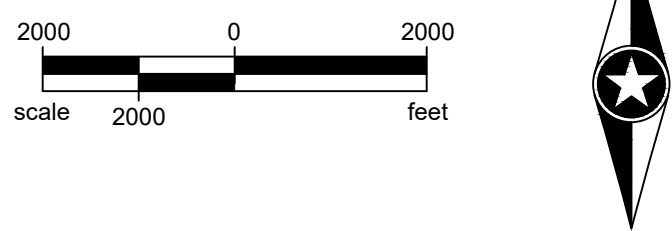
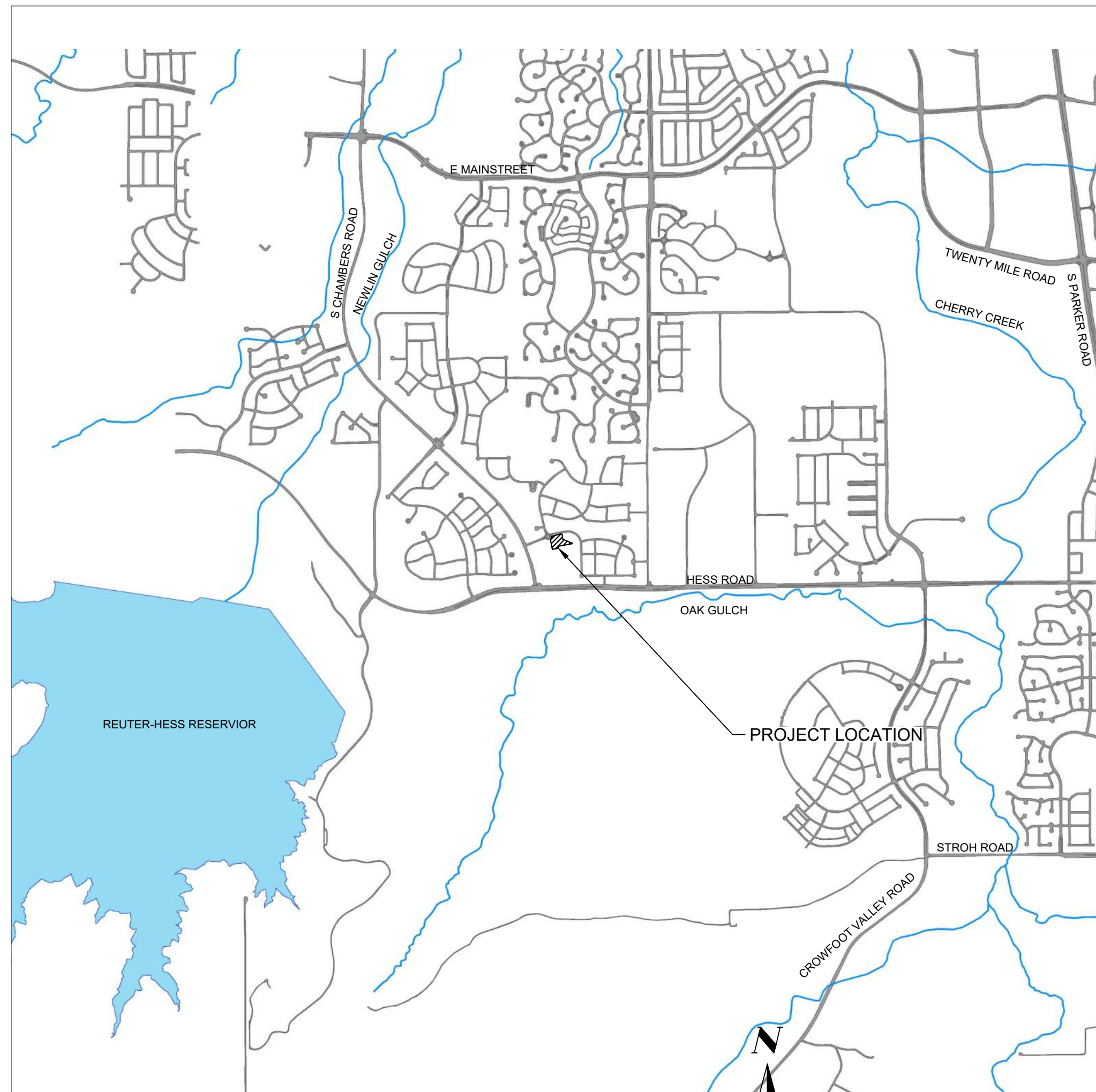

Table with 4 columns: Description, Unit/L, Qty. Lists materials like 6" SDR 35 Sanitary Sewer Service Pipe, 1600 Gal Commercial Grease Interceptor, etc.

Table with 2 columns: Sheet Number, Sheet Title. Lists sheets U0.0 to U1.7 including Cover Sheet, General Notes, Overall Utility Plan, etc.

APPROVED Aug 10 2022 PARKER WATER AND SANITATION DISTRICT



Know what's below. Call before you dig.

CONTACT LIST

PARKER PUBLIC WORKS 20120 E MAINSTREET PARKER, CO 80138 STREETS - MIKE WAUGH STORM WATER - JACOB JAMES 303-840-9546

TOWN OF PARKER POLICE DEPARTMENT 196000 E PARKER SQUARE DR. PARKER, CO 80134 303-841-9800

PARKER WATER AND SANITATION DISTRICT 18100 E. WOODMAN DR. PARKER, CO 80134 303-841-4627

FIRE & LIFE SAFETY RANDALL CAPRA 20120 E. MAINSTREET CENTENNIAL, CO 80138 303-205-3169

UTILITY NOTIFICATION COMPANY OF COLORADO 2801 S. YOUNGFIELD ST. SUITE 301 GOLDEN, CO 80401 LOCAL CALLS 800-922-1987 (811)

XCEL ENERGY MICHELLE O'NAN 5909 E. 38TH AVE. DENVER, CO 80207 303-329-1618

COMCAST KEVIN YOUNG 6859 S. TUCSON WAY ENGLEWOOD, CO 80112 720-490-3867

CENTURY LINK WILLIAM BENSON 9750 E. COSTILLA AVE. ENGLEWOOD, CO 80220 303-792-6069

COLORADO DEPARTMENT OF HEALTH 4210 E. 11TH AVE. DENVER, CO 303-320-8333

INTERMOUNTAIN RURAL ELECTRIC ASSOCIATION JASON JENKS 5496 NORTH US HWY 85 P.O. BOX DRAWER A SEDALIA, CO 80135 303-688-3100

MILE HIGH FLOOD DISTRICT (MHFD) MIKE SARMENTO 2480 W 26TH AVE. SUITE 156-B DENVER, CO 80211 303-455-6277

SHORT ELLIOTT HENDRICKSON, INC TIM NUETZEL 2000 SOUTH COLORADO BOULEVARD TOWER ONE, SUITE 60000 DENVER, CO 80222 720-540-6800

FIRE DEPARTMENT APPROVAL

ALL FIRE HYDRANTS SHALL BE INSTALLED ACCORDING TO WATER UTILITY STANDARDS. THE NUMBER AND LOCATIONS OF THE FIRE HYDRANTS AS SHOWN ON THE OVERALL UTILITY PLAN ARE CORRECT AS SPECIFIED BY THE TOWN OF PARKER, COMMUNITY DEVELOPMENT DEPARTMENT.

Signature of Mike Sarmiento, Fire Code Official, dated 07/29/2022.

(NOTE - UNDERGROUND FIRE LINE (UFL) SUBMITTAL DOCUMENTS MUST MEET THE REQUIREMENT OF NFPA 24 WHEN SUBMITTING FOR REVIEW.)

WATER/SANITARY SEWER APPROVAL

THE DISTRICT INSPECTOR MUST BE NOTIFIED AT LEAST 48 HOURS PRIOR TO START OF CONSTRUCTION. CALL PARKER WATER AND SANITATION DISTRICT AT 303-841-4627. THE DISTRICT WILL PROVIDE PERIODIC INSPECTIONS OF THE WORK. 24 HOUR NOTICE TO THE INSPECTOR IS REQUIRED FOR SCHEDULING INSPECTIONS. ANY WORK ACCOMPLISHED WITHOUT THE APPROVAL OF THE INSPECTOR WILL BE SUBJECT TO REJECTION.

REVIEWED FOR CONFORMANCE TO PARKER WATER AND SANITATION DISTRICT STANDARDS.

BY: Signature of Rebecca Pappas, District Representative, dated 08/10/2022.

DATE SIGNED 08/10/2022

APPROVED FOR CONSTRUCTION: PARKER WATER AND SANITATION DISTRICT

BY: Signature of Rebecca Pappas, District Engineer, dated 08/10/2022.

DATE SIGNED 08/10/2022

COVER SHEET

U0.0

Save: 6/22/2021 6:22 PM appop Pric: 624/2021 9:45 PM X:\KON\NHOAC\1562175-final-dsgn\51-drawings\10-Civil\cadd\dwg\sheet\Utility Plans\CO\_NHOAC\156217\_UtilityTitle.dwg

**PARKER WATER & SANITATION DISTRICT GENERAL NOTES**

1. ALL MATERIALS AND WORKMANSHIP SHALL BE IN CONFORMANCE WITH THE PWSD ENGINEERING STANDARDS AND SPECIFICATIONS, LATEST VERSION.
2. THE CONTRACTOR SHALL CONTACT ALL APPROPRIATE UTILITY COMPANIES AND THE TOWN OF PARKER, DOUGLAS COUNTY AND OTHER NEIGHBORING CITIES AND TOWNS PRIOR TO THE BEGINNING OF ANY CONSTRUCTION. CONTRACTOR SHALL BE RESPONSIBLE FOR LOCATING ANY EXISTING UTILITY (INCLUDING DEPTHS) WHICH MAY CONFLICT WITH THE PROPOSED CONSTRUCTION. ALL EXISTING UTILITIES SHALL BE PROTECTED FROM DAMAGE BY THE CONTRACTOR. DAMAGED UTILITIES SHALL BE REPAIRED BY THE CONTRACTOR AT HIS OWN EXPENSE.
3. ALL ITEMS SHOWN ON THE PLANS AS EXISTING ARE SHOWN IN APPROXIMATE LOCATIONS ONLY. THE ACTUAL LOCATIONS MAY VARY FROM THE PLANS, ESPECIALLY IN THE CASE OF UNDERGROUND UTILITIES. WHENEVER THE CONTRACTOR DISCOVERS A DISCREPANCY IN LOCATIONS CONTACT THE PWSD IMMEDIATELY.
4. PWSD ENGINEER AND OTHER APPROVING AGENCIES ARE TO BE NOTIFIED 48 HOURS PRIOR TO CONSTRUCTION.
5. THE CONTRACTOR SHALL OBTAIN, AT HIS EXPENSE, ALL PERMITS NECESSARY TO PERFORM THE PROPOSED WORK.
6. ALL CONCRETE SHALL BE A MINIMUM OF CLASS A, 6 SACK, TYPE II, 3000-POUND COMPRESSION STRENGTH.
7. THE DESIGN ENGINEER SHALL SUBMIT ONE (1) SET OF "AS-BUILT" DRAWINGS AND ELECTRONIC FILES TO THE DISTRICT ENGINEER FOR APPROVAL BY DISTRICT. AFTER APPROVAL HAS BEEN GRANTED BY THE DISTRICT ENGINEER, FULL SIZE PRINTS SHALL BE TRANSMITTED TO THE PWSD OFFICE.
8. NO WORK SHALL BE BACKFILLED UNTIL THE CONSTRUCTION HAS BEEN INSPECTED AND APPROVED FOR BACKFILLING BY THE DISTRICT ENGINEER OR REPRESENTATIVE OF THE DISTRICT ENGINEER. ALL BACKFILL MATERIAL SHALL BE COMPACTED TO 95% STANDARD PROCTOR DENSITY. COMPACTION TESTS MUST BE SUBMITTED TO DISTRICT ENGINEER PRIOR TO PROBATIONARY ACCEPTANCE.
9. TRENCHES SHALL BE EXCAVATED AND THE PIPE EXPOSED FOR THE INSPECTION AT ANY LOCATION ON THE PROJECT IF SO ORDERED BY THE INSPECTOR.
10. THE CONTRACTOR WILL BE HELD RESPONSIBLE FOR THE PROPER FUNCTIONING OF LINES (WATER AND SEWER) FOR UP TO TWO (2) YEARS FROM THE DATE OF PROBATIONARY ACCEPTANCE OF THE LINES BY THE DISTRICT. ANY MALFUNCTION DURING THIS PERIOD OF GUARANTEE SHALL BE REMEDIED BY THE CONTRACTOR TO THE SATISFACTION OF THE DISTRICT ENGINEER AT NO EXPENSE TO THE DISTRICT.
11. SURFACE GRADES ARE TO BE WITHIN PLUS OR MINUS ONE FOOT OF FINISHED GRADE AND VERIFICATION OF COMPACTION RESULTS OBTAINED PRIOR TO THE INSTALLATION OF WATER AND SEWER LINES. RESULTS MUST BE SUBMITTED TO THE DISTRICT ENGINEER.
12. ALL SERVICES WILL BE PERMANENTLY MARKED ON CURB FACE AS FOLLOWS:  
"X" FOR SANITARY SERVICE SEWERS  
"V" FOR WATER SERVICES
13. NO TREES ALLOWED IN EASEMENTS OR WITHIN 8' OF WATER OR SANITARY SEWER MAINS IN RIGHT OF WAY.
14. THE CONTRACTOR SHALL HAVE IN HIS POSSESSION AT ALL TIMES ONE (1) SIGNED COPY OF THE PLANS WHICH HAVE BEEN APPROVED BY THE PWSD AND THE DISTRICT ENGINEER AND ONE (1) COPY OF THE LATEST PWSD SPECIFICATION MANUAL.

**PARKER WATER & SANITATION DISTRICT WATER NOTES**

1. ALL MATERIALS AND WORKMANSHIP SHALL BE IN CONFORMANCE WITH THE PWSD ENGINEERING STANDARDS AND SPECIFICATIONS, LATEST REVISION.
2. ALL WATER MAINS SHALL BE PER PWSD MATERIALS SPECIFICATIONS. ALL MATERIALS IN CONTACT WITH POTABLE WATER SHALL BE SUITABLE FOR CHLORINATED AND CHLORAMINATED WATER.
3. ALL BENDS, PLUGS, REDUCERS, AND FIRE HYDRANTS TO BE RODDED OR MEGA-LUGGED. ALL FITTINGS SHALL BE WRAPPED PER PWSD MATERIALS SPECIFICATIONS.
4. THERE SHALL BE A MINIMUM COVER OF 4.5 FEET OVER ALL WATER MAINS.
5. FIRE HYDRANTS SHALL CONFORM TO AWWA C-502 "DRY BARREL FIRE HYDRANTS" PIPE HYDRANT ASSEMBLIES PER PWSD SPECIFICATIONS.
6. ALL BENDS, TEES, FIRE HYDRANTS, BLOW-OFFS, AND PLUGS AT DEAD-END MAINS SHALL BE PROTECTED FROM THRUST WITH CONCRETE THRUST BLOCKS.
7. PRECAUTIONS SHALL BE TAKEN TO PROTECT THE INTERIOR OF PIPES, FITTINGS, AND VALVES AGAINST CONTAMINATION. ALL OPENINGS IN THE PIPELINE SHALL BE CLOSED WITH WATERTIGHT PLUGS WHEN PIPE LAYING IS STOPPED AT THE CLOSE OF THE DAY'S WORK OR FOR OTHER REASONS, SUCH AS REST BREAKS OR MEAL PERIODS.
8. VALVES IN STREETS ARE TO BE LOCATED AT PROPERTY LINE EXTENSIONS EXCEPT FOR TAPPING TEES; WHERE AN ADDITIONAL VALVE SHALL BE PLACED ON THE TAPPING TEE. OTHER LOCATIONS SHOWN ON THE PLANS.
9. WHEN NECESSARY TO LOWER OR RAISE WATER LINES AT STORM DRAINS AND OTHER UTILITY CROSSING, A MINIMUM CLEARANCE OF 1.5 FEET SHALL BE MAINTAINED BETWEEN OUTSIDE OF PIPES.
10. THE CONTRACTOR SHALL NOTIFY THE PWSD AT LEAST 48 HOURS PRIOR TO ANY CONSTRUCTION. IF WORK IS SUSPENDED FOR ANY PERIOD OF TIME AFTER INITIAL START-UP, THE CONTRACTOR MUST NOTIFY THE DISTRICT ENGINEER 48 HOURS PRIOR TO RE-START.
11. PIPE BEDDING SHALL BE A CLEAN, WELL-GRADED SAND OR SQUEEGEE SAND IN ACCORDANCE WITH PWSD STANDARDS AND SPECIFICATIONS, LATEST REVISION.
12. THE CONTRACTOR SHALL NOTIFY THE PUBLIC UTILITY COMPANIES AND DETERMINE THE LOCATION OF ALL EXISTING UNDERGROUND UTILITIES PRIOR TO PROCEEDING WITH THE EXCAVATION. ALL WORK PERFORMED IN THE AREA OF THE PUBLIC UTILITIES SHALL BE PERFORMED ACCORDING TO THE REQUIREMENTS OF THESE AGENCIES.
13. COMPACTION OF ALL TRENCHES MUST BE ATTAINED IN ACCORDANCE WITH THE SOILS REPORTS AND COMPACTION TEST RESULTS SUBMITTED TO THE DISTRICT ENGINEER PRIOR TO PROBATIONARY ACCEPTANCE.
14. AT LEAST FIVE (5) DAYS PRIOR TO THE START OF CONSTRUCTION, A PRE-CONSTRUCTION MEETING WILL BE HELD AT THE OFFICE OF THE DISTRICT ENGINEER AND ATTENDED BY THE CONTRACTOR, DESIGN ENGINEER, AND REPRESENTATIVE OF OTHER APPROVING AGENCIES.
15. CHLORINATION AND FLUSHING: ALL WATER MAINS SHALL BE INSTALLED AND CHLORINATED PER PWSD SPECIFICATIONS. CHLORINATION OF FINISHED PIPELINE COMPLETED BEFORE HYDROSTATIC TESTING.
16. HYDROSTATIC TESTING: ALL WATER MAINS SHALL BE TESTED PER THE REQUIREMENTS OF THE PWSD SPECIFICATIONS UP TO MINIMUM OF 150 PSI IN THE PRESENCE OF A PWSD INSPECTOR/ENGINEER.

**PARKER WATER & SANITATION DISTRICT SANITARY SEWER NOTES**

1. ALL MATERIALS AND WORKMANSHIP SHALL BE IN CONFORMANCE WITH THE PWSD ENGINEERING STANDARDS AND SPECIFICATIONS, LATEST VERSION.
2. ALL SEWER MAINS SHALL BE PVC, ASTM D-3034, SDR 35 OR APPROVED EQUAL. ALL SEWER MAIN SIZE IS 8" IN DIAMETER UNLESS OTHERWISE NOTED.
3. SEWER LINES SHALL BE INSTALLED 5.0 FEET SOUTH OR WEST OF STREET CENTERLINE, UNLESS OTHERWISE SHOWN ON PLANS. SEWER LINES SHALL BE 10.00 FEET FROM WATER LINES EXCEPT WHEN CROSSING EACH OTHER. SEWER LINES WHICH CROSS LESS THAN 1.50 FEET VERTICALLY FROM THE WATER MAIN SHALL BE ENCASED IN CONCRETE AS PER PWSD SPECIFICATIONS. USE RUBBER GASKETS FOR PVC ENCASEMENT.
4. SEWER RIM ELEVATIONS SHOWN ARE APPROPRIATE ONLY AND ARE NOT TO BE TAKEN AS FINAL ELEVATIONS. RING AND COVER SHALL BE SET IN CENTERED CONCRETE RINGS WITH RAM-NECK FOR ADJUSTMENT TO MATCH FINAL PAVEMENT ELEVATIONS.
5. THE CONTRACTOR AND SURVEY CREW SHALL VERIFY ELEVATIONS OF EXISTING SEWER LINES AND MANHOLES TO BE TIED TO PRIOR TO CONSTRUCTION OR STAKING OF SANITARY SEWER.
6. NO UNDERDRAIN SYSTEM WILL BE ALLOWED TO BE PLACED IN MAINLINE OR SEWER SERVICE TRENCHES.
7. SEWER SERVICE TEES FOR EACH UNIT SHALL BE STAKED BY A SURVEY CREW AND FURNISHED AND INSTALLED BY THE CONTRACTOR. THE CONTRACTOR SHALL FURNISH TO THE ENGINEER "AS CONSTRUCTED" LOCATION OF TEES. SEWER WYES SHALL BE USED RATHER THAN TEES.
8. ALL MANHOLES SHALL BE 48-INCHES IN DIAMETER WITH 24-INCH RING AND COVER, ECCENTRIC CONE UNLESS OTHERWISE SPECIFIED. ALL MANHOLES SHALL HAVE SHAPED INVERTS.
9. PIPE BEDDING SHALL BE CLASS "B" AND SHALL CONFORM TO ASTM C-33 OR D-448 GRADATION NO. 6 OR NO. 67.
10. AT LEAST FIVE (5) DAYS PRIOR TO THE START OF CONSTRUCTION, A PRE-CONSTRUCTION MEETING WILL BE HELD AT THE OFFICE OF THE DISTRICT ENGINEER AND ATTENDED BY THE CONTRACTOR AND REPRESENTATIVES OF THE OTHER APPROVING AGENCIES. IT WILL BE THE RESPONSIBILITY OF THE CONTRACTOR TO CONTACT THE DISTRICT ENGINEER TO SCHEDULE THIS MEETING.
11. THE CONTRACTOR SHALL HAVE IN HIS POSSESSION AT ALL TIMES ONE (1) SIGNED COPY OF THE PLANS WHICH HAVE BEEN APPROVED BY THE PWSD AND THE DISTRICT ENGINEER AND ONE (1) COPY OF THE LATEST PWSD SPECIFICATION MANUAL.
12. ALL SEWER LINES SHALL BE TESTED IN ACCORDANCE WITH THE PWSD STANDARDS AND SPECIFICATIONS PRIOR TO ACCEPTANCE OR ANY CONNECTION TO AN EXISTING SEWER LINE.
13. PRIOR TO STARTING WORK WHERE SEWER MAIN IS TO BE CONNECTED TO EXISTING PWSD SEWER SYSTEMS. THE NEAREST MANHOLE TO THE POINT OF TIE-IN SHALL BE PLUGGED WITH A PLUMBER'S PLUG ON THE INLET SIDE BY THE CONTRACTOR. THIS PLUG SHALL REMAIN IN PLACE UNTIL FINAL PROBATIONARY ACCEPTANCE BY PWSD. THE CONTRACTOR SHALL BE RESPONSIBLE FOR PUMPING AND CLEANING THESE MANHOLES AND REMOVING THE PLUG WHEN INSTRUCTED BY THE DISTRICT.
14. PRIOR TO PROBATIONARY ACCEPTANCE WALK-THROUGH, THE CONTRACTOR SHALL JET CLEAN THE ENTIRE SANITARY SEWER SYSTEM AND PUMP OUT AT THE PLUGGED MANHOLE.

**APPROVED**  
Aug 10 2022  
**PARKER WATER AND  
SANITATION DISTRICT**



Building a Better World  
for All of Us®



**Owner**  
New Horizon Academy  
3405 Annapolis Lane  
N., Suite 100  
Plymouth, MN 55447  
763.557.1111

**Architect**  
Short Elliott Hendrickson, Inc.  
2000 South Colorado Boulevard  
Tower One, Suite 6000  
Denver, Colorado 80222  
720.540.6800

**Landscape Architect**  
Short Elliott Hendrickson, Inc.  
16901 Reed Circle Drive  
Suite 300  
Minnetonka, MN 55343  
952.912.2600

**Civil Engineer**  
Short Elliott Hendrickson, Inc.  
2000 South Colorado Boulevard  
Tower One, Suite 6000  
Denver, Colorado 80222  
720.540.6800

**Structural Engineer**  
Short Elliott Hendrickson, Inc.  
3535 Vadnais Center Drive  
St. Paul, MN 55110  
651.490.2000

**Mechanical Engineer**  
Short Elliott Hendrickson, Inc.  
3535 Vadnais Center Drive  
St. Paul, MN 55110  
651.490.2000

**Electrical Engineer**  
Short Elliott Hendrickson, Inc.  
3535 Vadnais Center Drive  
St. Paul, MN 55110  
651.490.2000

NEW HORIZON ACADEMY -  
DOUGLAS 234 FILING, NO. 6  
PARKER, CO

This drawing is an instrument of service and shall remain the property of Short Elliott Hendrickson, Inc. (SEH). This drawing and the concepts and ideas contained herein shall not be used, reproduced, revised, or retained without the express written approval of SEH.

Submission or distribution of this drawing to meet official or regulatory requirements or for other purposes in connection with the project is not to be construed as publication in derogation of any of the rights of SEH.

SEH Project: NHOAC 156217  
Checked By: DRH  
Drawn By: AMP

Project Status: CONSTRUCTION SET  
Issue Date: 6/25/2021

| Rev. # | Description | Date |
|--------|-------------|------|
|        |             |      |

GENERAL NOTES

U0.1

**CLEAN OUTS LOCATED IN PAVED AREAS MUST BE IN TRAFFICE RATED BOXES.**

**GENERAL UTILITY NOTES**

- ALL UTILITIES SHALL BE INSTALLED IN ACCORDANCE WITH THE PARKER WATER & SANITATION DISTRICT STANDARDS AND SPECIFICATIONS.
- CONTRACTOR SHALL VERIFY ALL UTILITY LOCATIONS THROUGH THE COLORADO ONE CALL SERVICE PRIOR TO CONSTRUCTION.
- CALL 3 BUSINESS DAYS IN ADVANCE BEFORE YOU DIG, GRADE, OR EXCAVATE FOR THE MARKING OF UNDERGROUND MEMBER UTILITIES.
- ANY DEVIATIONS FROM THE LOCATIONS SHOWN ON THE CONSTRUCTION DOCUMENTS SHALL BE REPORTED TO THE DESIGN ENGINEER PRIOR TO CONSTRUCTION.
- COMPLETE WORK UNDER SLICEROO DRIVE PRIOR TO ROAD IMPROVEMENTS BEING CONSTRUCTED. OTHERWISE LIMIT DISTURBANCE AND REPLACE ALL DAMAGED IMPROVEMENTS TO MATCH EXISTING.
- CONTRACTOR TO COORDINATE WITH PRIVATE UTILITY PROVIDERS (CABLE TELEVISION, TELEPHONE, GAS, ELECTRIC) REGARDING ROUTING AND SLEEVE REQUIREMENTS PRIOR TO CONSTRUCTION.
- REFER TO ELECTRICAL DRAWINGS FOR ALL ON-SITE ELECTRICAL LINE ROUTING.
- ALL NECESSARY INSPECTIONS AND/OR CERTIFICATIONS REQUIRED BY CODES AND/OR UTILITY SERVICE COMPANIES SHALL BE PERFORMED PRIOR TO SUBSTANTIAL COMPLETION.
- ALL NEW UNDERGROUND FACILITIES, INCLUDING LATERALS UP TO THE BUILDING BEING SERVED, MUST BE ELECTRONICALLY LOCATABLE WHEN INSTALLED.

Save: 6/24/2021 9:32 PM appop.Plot: 624/2021\_10:07 PM X:\KON\NHOC\156217\Final-dsgn\51-drawings\10-Civil\card.dwg sheet/Utility Plans\CL\_NHOC\156217\_UTILITY PLAN.dwg

**TOWN OF PARKER APPROVAL**  
THE TOWN OF PARKER REVIEW CONSTITUTES GENERAL COMPLIANCE WITH THE TOWN'S STANDARDS AND APPROVED VARIANCES, SUBJECT TO THESE PLANS BEING STAMPED, SIGNED, AND DATED BY THE PROFESSIONAL ENGINEER OF RECORD. REVIEW BY THE TOWN DOES NOT CONSTITUTE APPROVAL OF THE PLAN DESIGN OR ACCURACY AND CORRECTNESS OF ENGINEERING CALCULATIONS. ERRORS IN THE DESIGN OR CALCULATIONS REMAIN THE RESPONSIBILITY OF THE REGISTERED PROFESSIONAL ENGINEER WHOSE STAMP AND SIGNATURE ARE AFFIXED TO THIS DOCUMENT.

THIS REVIEW DOES NOT CONSTITUTE APPROVAL OF ANY PRIVATE ON-SITE IMPROVEMENTS WHICH MAY BE CONSTRUCTION CANNOT COMMENCE UNTIL ALL REQUIRED DRAINAGE/TRAFFIC REPORT(S), FINAL DEVELOPMENT PLAN(S), SPECIAL REVIEW(S), GRADING PERMIT, AND/OR OTHER PERMITS ARE COMPLETE, APPROVED AND ON FILE WITH THE TOWN OF PARKER.

|  |            |
|--|------------|
| TOWN OF PARKER, DIRECTOR OF ENGINEERING/PUBLIC WORKS | DATE       |
|  | 07/29/2022 |
| FIRE CODE OFFICIAL OR DESIGNATED REPRESENTATIVE      | DATE       |

(NOTE - UNDERGROUND FIRE LINE (UFL) SUBMITTAL DOCUMENTS MUST MEET THE REQUIREMENT OF NFPA 24 WHEN SUBMITTING FOR REVIEW.

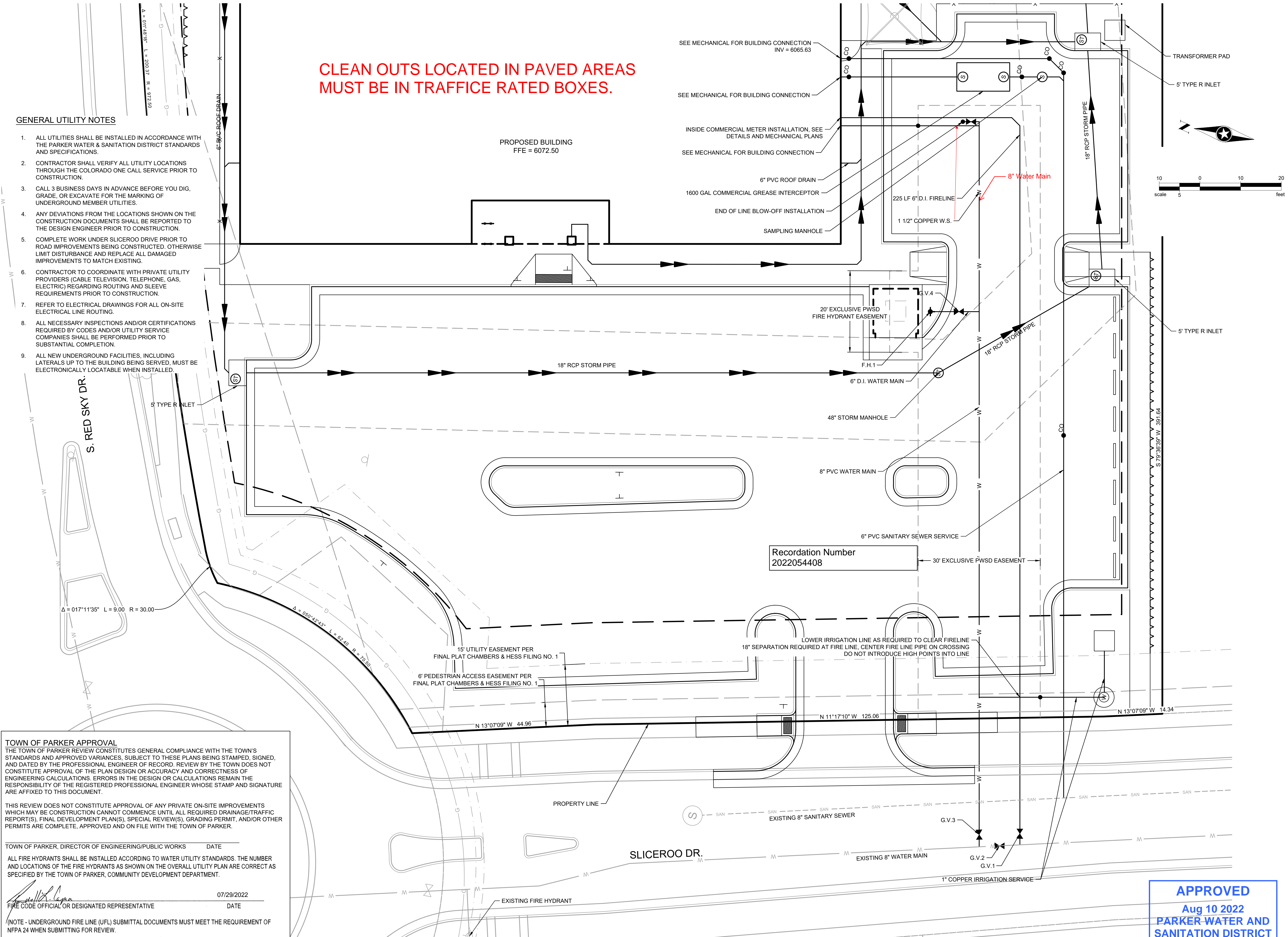

**APPROVED**  
Aug 10 2022  
PARKER WATER AND  
SANITATION DISTRICT



Building a Better World for All of Us®



**Owner**  
New Horizon Academy  
3405 Annapolis Lane  
N., Suite 100  
Plymouth, MN 55447  
763.557.1111

**Architect**  
Short Elliott Hendrickson, Inc.  
2000 South Colorado Boulevard  
Tower One, Suite 6000  
Denver, Colorado 80222  
720.540.6800

**Landscape Architect**  
Short Elliott Hendrickson, Inc.  
10901 Red Circle Drive  
Suite 300  
Minnetonka, MN 55343  
952.912.2800

**Civil Engineer**  
Short Elliott Hendrickson, Inc.  
2000 South Colorado Boulevard  
Tower One, Suite 6000  
Denver, Colorado 80222  
720.540.6800

**Structural Engineer**  
Short Elliott Hendrickson, Inc.  
3535 Vadnais Center Drive  
St. Paul, MN 55110  
651.490.2000

**Mechanical Engineer**  
Short Elliott Hendrickson, Inc.  
3535 Vadnais Center Drive  
St. Paul, MN 55110  
651.490.2000

**Electrical Engineer**  
Short Elliott Hendrickson, Inc.  
3535 Vadnais Center Drive  
St. Paul, MN 55110  
651.490.2000

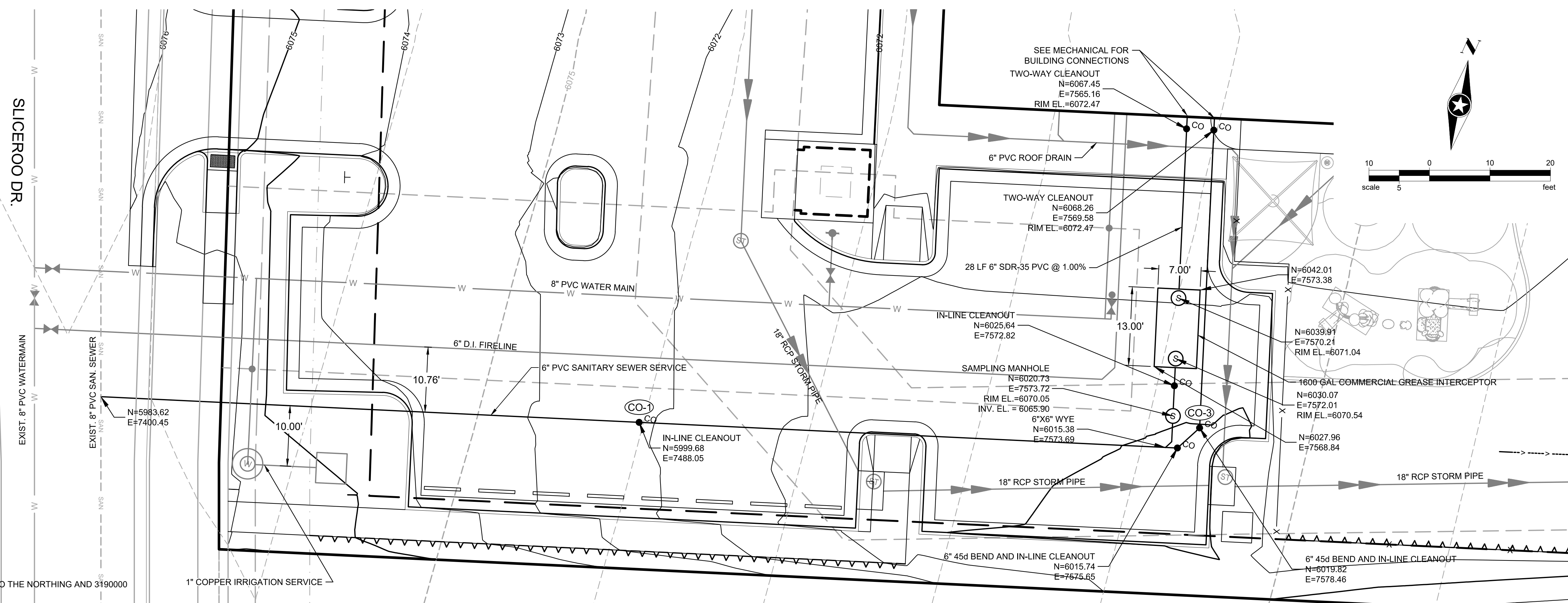

NOTE:  
COORDINATES HAVE BEEN TRUNCATED. ADD 1600000 TO THE NORthing AND 3190000 TO THE EASTING TO OBTAIN TRUE VALUE.

**CLEAN OUTS LOCATED IN PAVED AREAS MUST BE IN TRAFFICE RATED BOXES.**

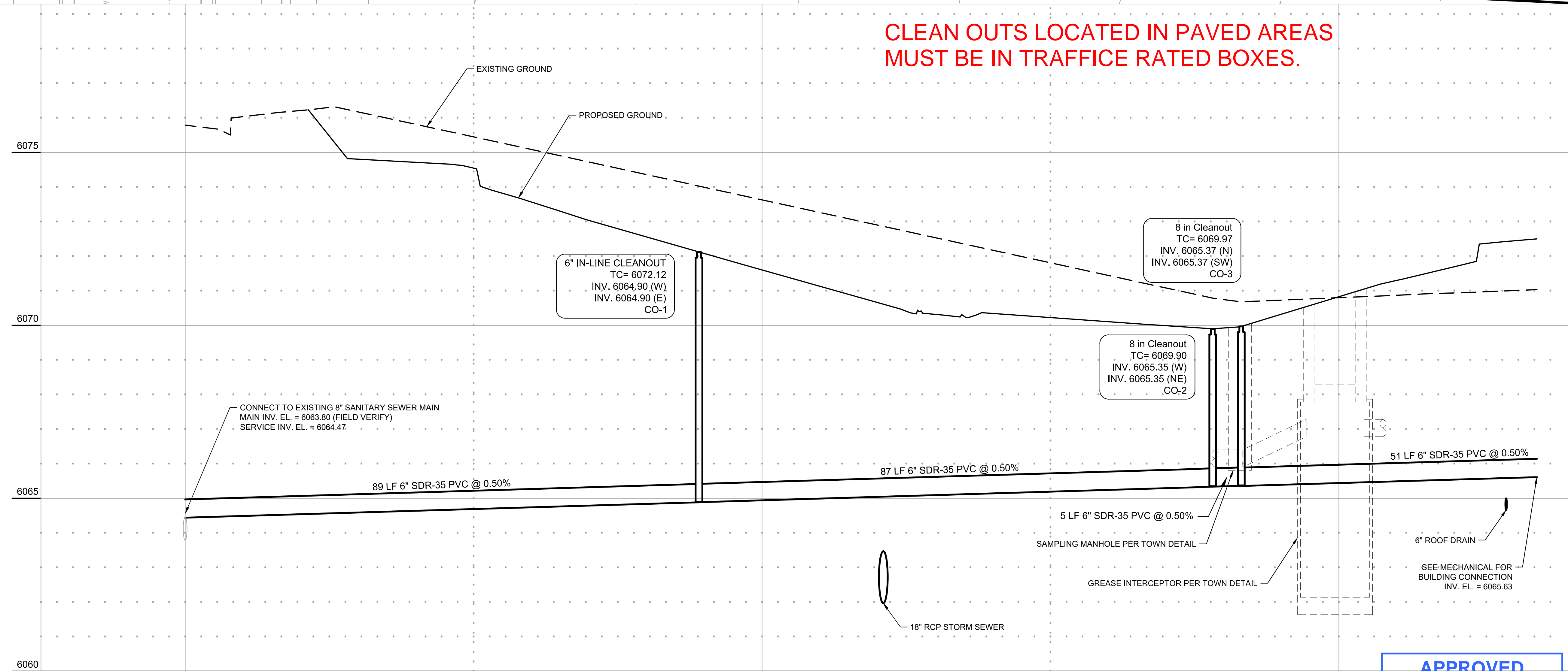

**APPROVED**  
Aug 10 2022  
PARKER WATER AND  
SANITATION DISTRICT

**NEW HORIZON ACADEMY -  
DOUGLAS 234 FILING, NO. 6**  
PARKER, CO

This drawing is an instrument of service and shall remain the property of Short Elliott Hendrickson, Inc. (SEH). This drawing and the concepts and ideas contained herein shall not be used, reproduced, revised, or retained without the express written approval of SEH.

Submission or distribution of this drawing to meet official or regulatory requirements or for other purposes in connection with the project is not to be construed as publication in derogation of any of the rights of SEH.

**COPYRIGHT © 2021**  
Short Elliott Hendrickson, Inc.  
All Rights Reserved

SEH Project: NHOC 156217  
Checked By: DRH  
Drawn By: AMP

Project Status: CONSTRUCTION SET  
Issue Date: 6/25/2021

| Rev. # | Description | Date |
|--------|-------------|------|
|        |             |      |

SANITARY SERVICE PLAN & PROFILE

U1.1

Save: 6/24/2021 9:32 PM appop Plot: 6/24/2021 10:29 PM X:\KON\NHOC\156217\Final-dsgn\15-civil\cardwg\sheet\Utility Plans\CI\_NHOC\156217\_Utility Plan.dwg

**INSPECTION POLICY:**

- ALL SERVICE INSPECTIONS MUST BE SCHEDULED WITH THE DISTRICT OFFICE AT LEAST 24 HOURS IN ADVANCE OF THE REQUESTED INSPECTION.
- IF THE CONTRACTOR IS NOT READY FOR INSPECTION WHEN THE INSPECTOR ARRIVES AT THE SITE, A RE-INSPECTION WILL HAVE TO BE SCHEDULED IN ACCORDANCE WITH NOTE 1 ABOVE AND A RE-INSPECTION FEE CHARGED.
- SHOULD THE SERVICE LINES BE DAMAGED BY LATER CONSTRUCTION, AN INSPECTION OF THE REPAIR WILL BE REQUIRED IN ACCORDANCE WITH NOTES 1 AND 2 ABOVE.
- THE CONTRACTOR SHALL LEAVE ALL PIPE AND FITTINGS EXPOSED FOR THE INSPECTOR TO OBSERVE. INSPECTORS WILL NOT ENTER ANY EXCAVATIONS TO CHECK MATERIALS. THE TOP LAYER OF BEDDING CAN BE ADDED AFTER THE INSPECTION HAS BEEN COMPLETED.
- ALL EXCAVATIONS SHALL BE IN ACCORDANCE WITH OSHA STANDARDS.
- LOTS WITHOUT BUILDING ADDRESSES OR LOT AND BLOCK NUMBERS BEFORE DISTRICT INSPECTION OR METER SET WILL FAIL AUTOMATICALLY.
- CONTRACTOR MUST BE PRESENT AT TIME OF INSPECTION UNLESS COORDINATED WITH DISTRICT INSPECTOR.

**INSTALLATION NOTES:**

- SEWER**
- ACCEPTABLE PIPE MATERIALS ARE TO BE SDR 35 PVC PIPE, ABS PIPE AND PVC SCHD 40 PIPE. APPROVED BEDDING IS TO BE SQUEEGEE.
  - NO-HUB CLAMPS SHALL BE USED TO JOIN 2 MALE PIPE ENDS WITH A MAXIMUM DEFLECTION OF 3".
  - MINIMUM GRADE SHALL BE 2%.
  - INSTALLATION SHALL INCLUDE NO MORE THAN 3 BENDS. 90° BENDS ARE NOT ALLOWED. SOLVENT WELDED PIPE WILL NOT BE ALLOWED.
  - CLEAN-OUTS SHALL BE INSTALLED AT 100' INTERVALS AND EVERY CHANGE IN DIRECTION. CLEAN-OUTS ARE NOT REQUIRED FOR SERVICES LESS THAN 100' UNLESS THERE ARE CHANGES IN DIRECTION. PROVIDE DUAL CLEAN-OUT WITHIN 5 FEET OF FOUNDATION.
  - STRESSING OF THE PIPE BETWEEN FITTINGS WILL NOT BE ALLOWED.
  - SEWER SERVICE LINE SHALL NOT BE LOCATED UNDER CONCRETE SURFACE.
  - ALL SERVICES WILL BE PERMANENTLY MARKED ON CURB FACE AS FOLLOWS:  
"X" FOR SANITARY SEWER SERVICE  
"V" FOR WATER SERVICES

**PARKER WATER & SANITATION DISTRICT**  
DISTRICT POLICIES & INSTALLATION NOTES FOR SEWER SERVICES

|                         |                          |
|-------------------------|--------------------------|
| SCALE: NONE             | DATE: 2/96               |
| APPROVED: PVR           | 01/02 10/16<br>1/08 1/16 |
| DIRECTOR OF ENGINEERING |                          |

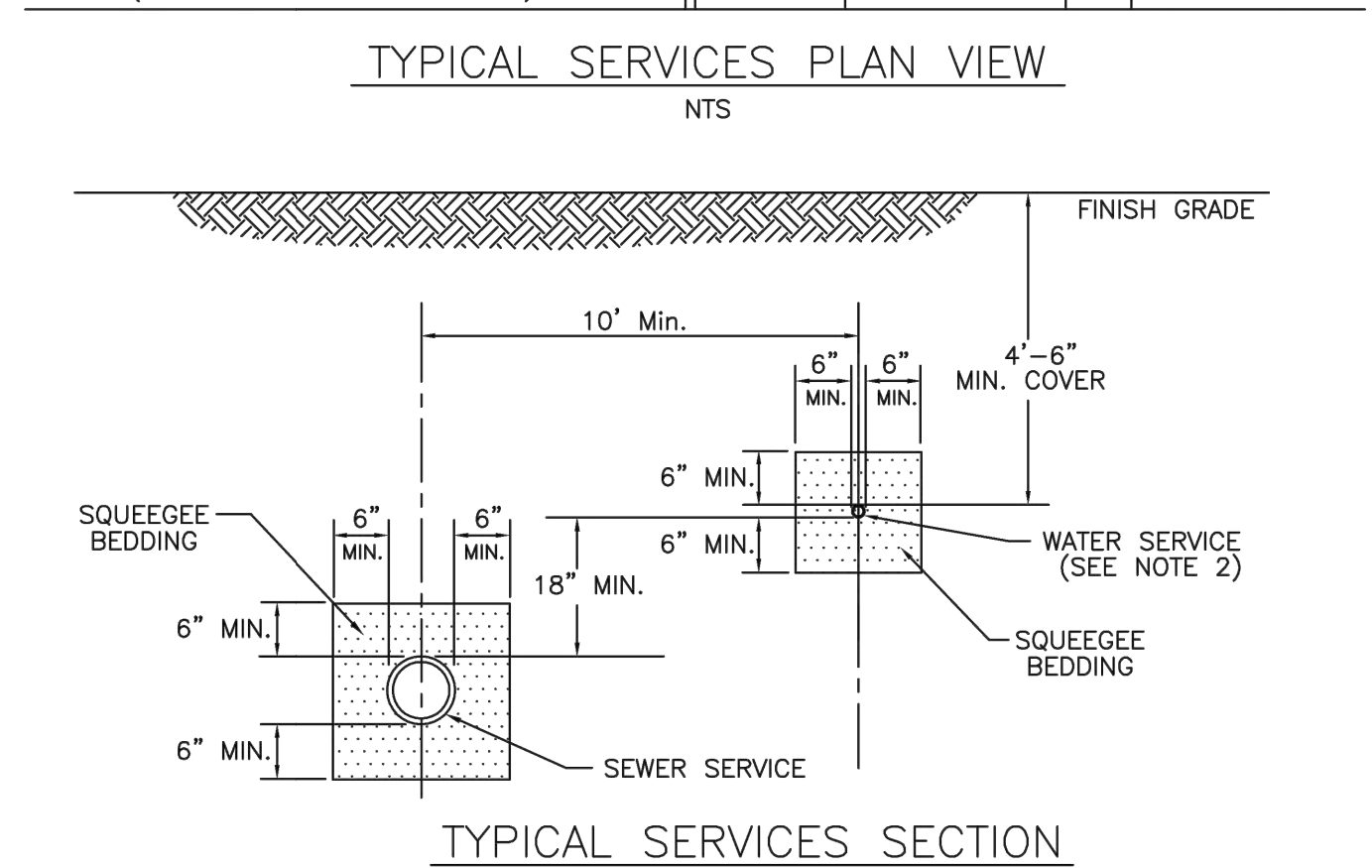
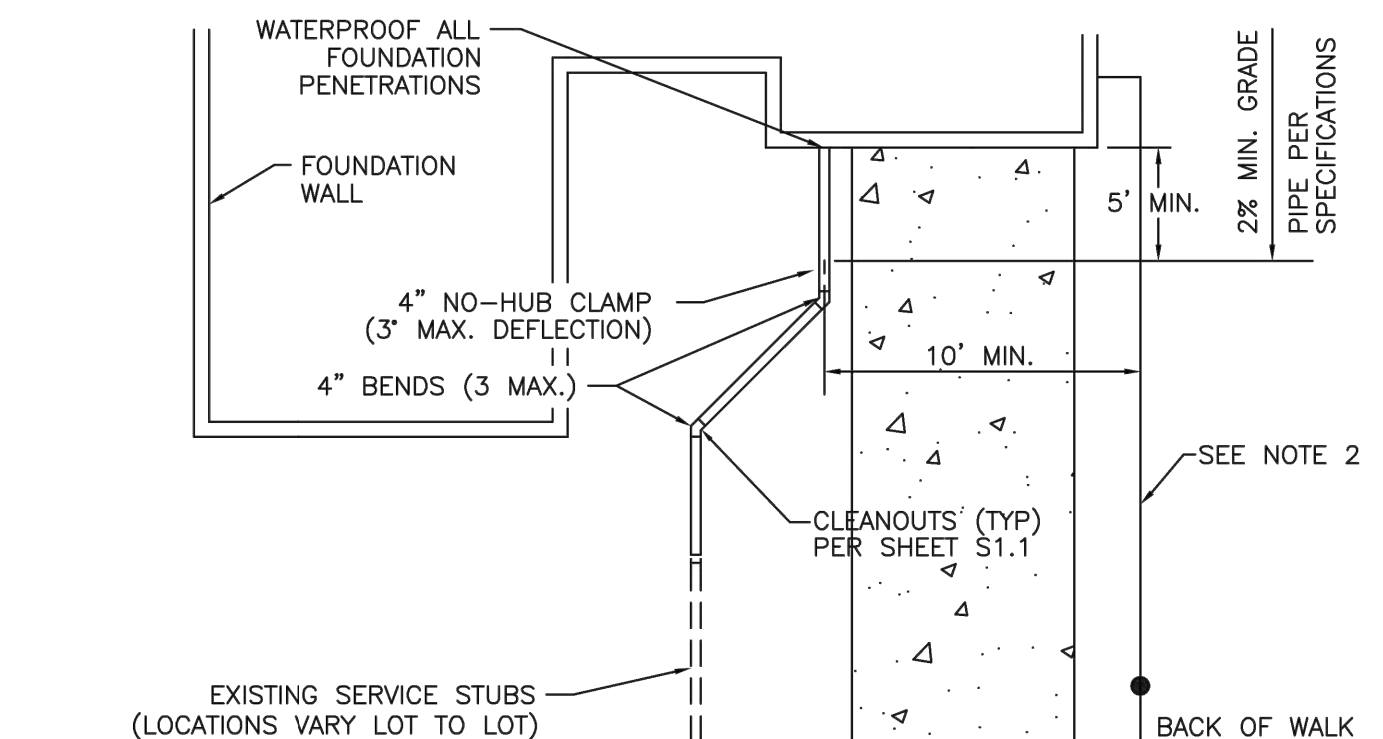

**PARKER WATER & SANITATION DISTRICT**  
TYPICAL SEWER SERVICES

NOTE:  
1. SEE SHEET S1.1 FOR DISTRICT POLICIES AND INSTALLATION NOTES.  
2. TYPICAL WATER SERVICES SHOWN ON SHEET W1.2 IN WATER DETAILS.

|                         |                        |
|-------------------------|------------------------|
| SCALE: NONE             | DATE: 2/96             |
| APPROVED: PVR           | 2/00 01/02 01/16 10/16 |
| DIRECTOR OF ENGINEERING |                        |

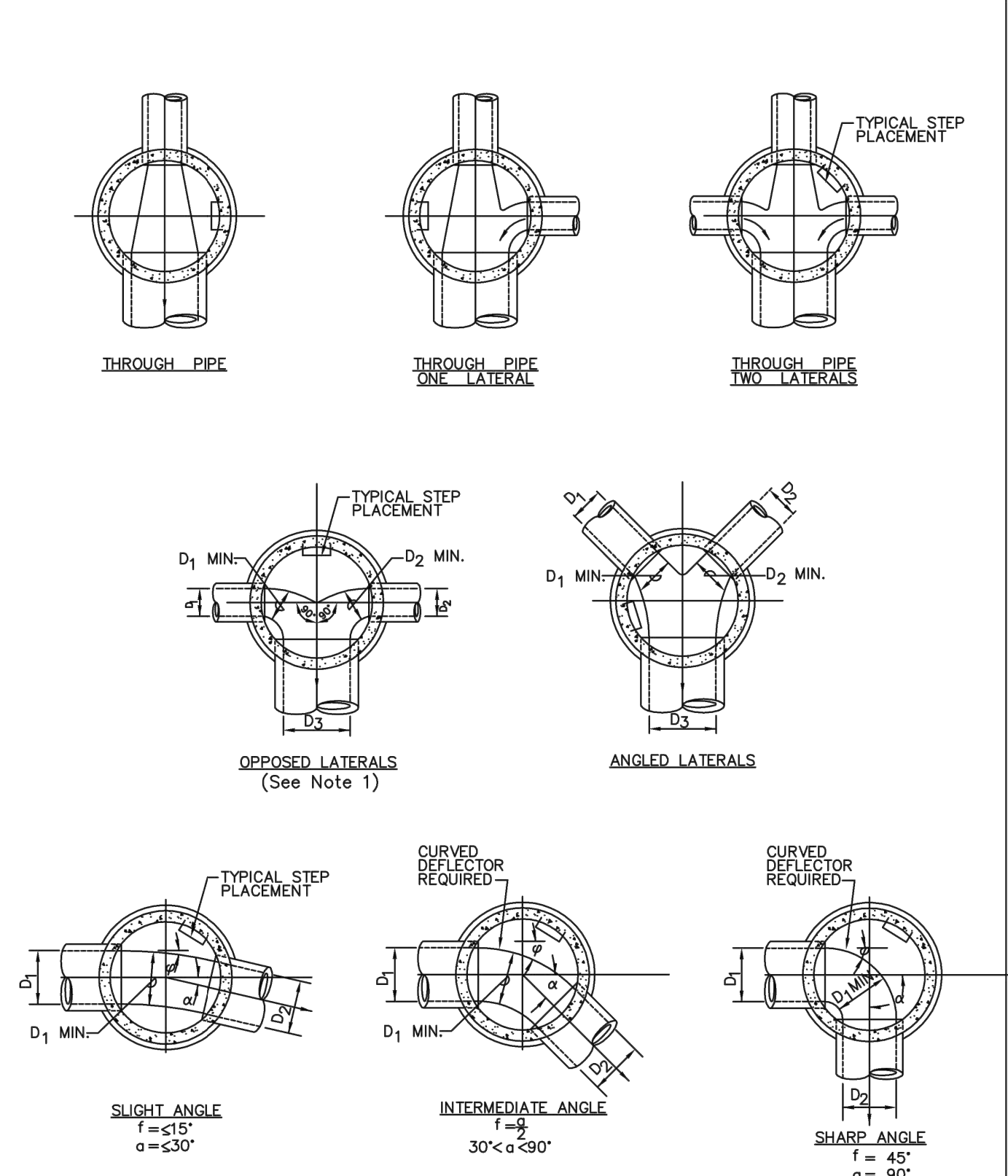

**PARKER WATER & SANITATION DISTRICT**  
TYPICAL BASE CHANNELIZATION DETAILS

NOTE:  
1. Manhole shall be coated using bituminous mastic (ramneck) or plastic sealing compound.

|                         |             |
|-------------------------|-------------|
| SCALE: NONE             | DATE: 2/96  |
| APPROVED: PVR           | 01/16 10/16 |
| DIRECTOR OF ENGINEERING |             |

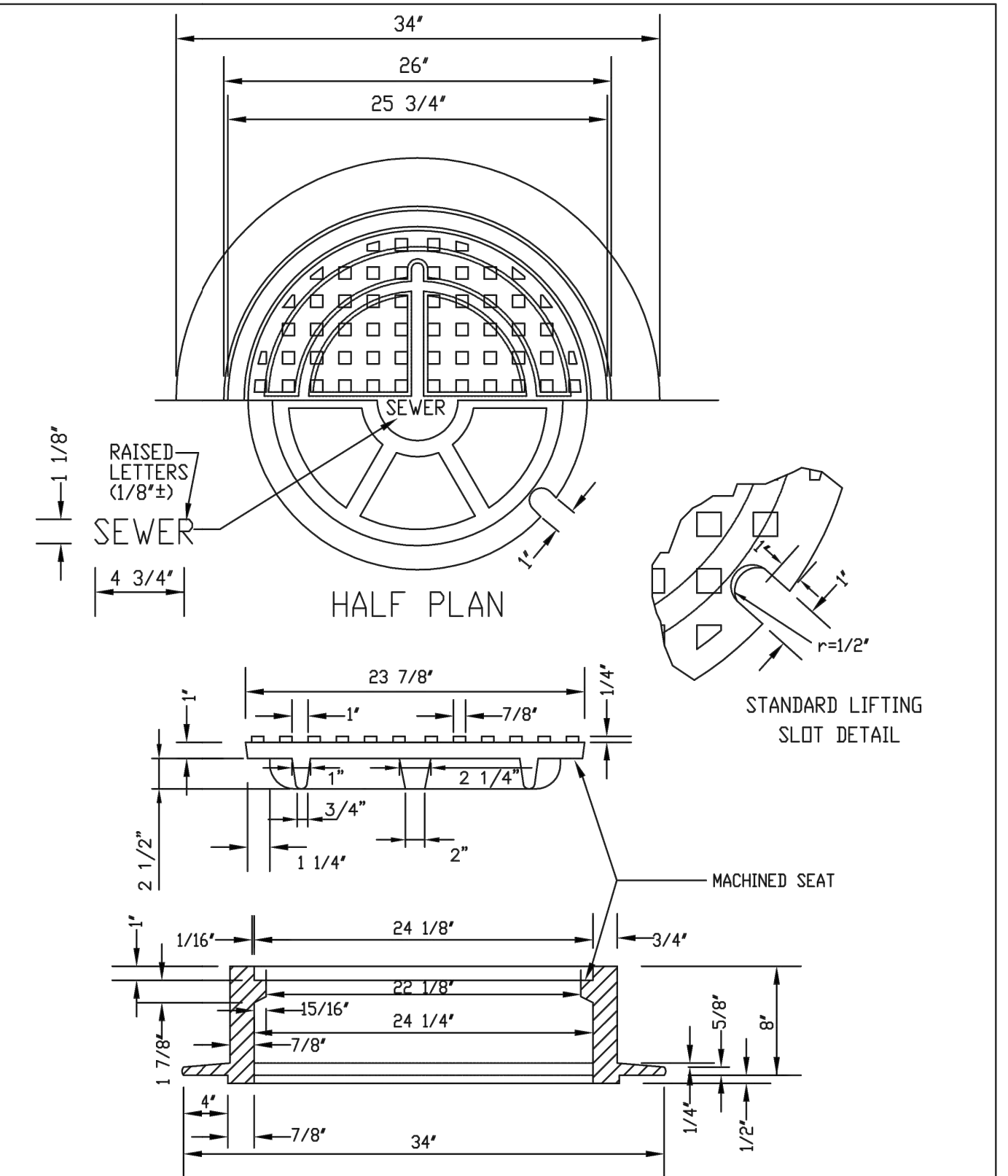

**PARKER WATER & SANITATION DISTRICT**  
24" DIAMETER RING AND COVER

|                         |             |
|-------------------------|-------------|
| SCALE: NONE             | DATE: 2/96  |
| APPROVED: PVR           | 01/16 10/16 |
| DIRECTOR OF ENGINEERING |             |

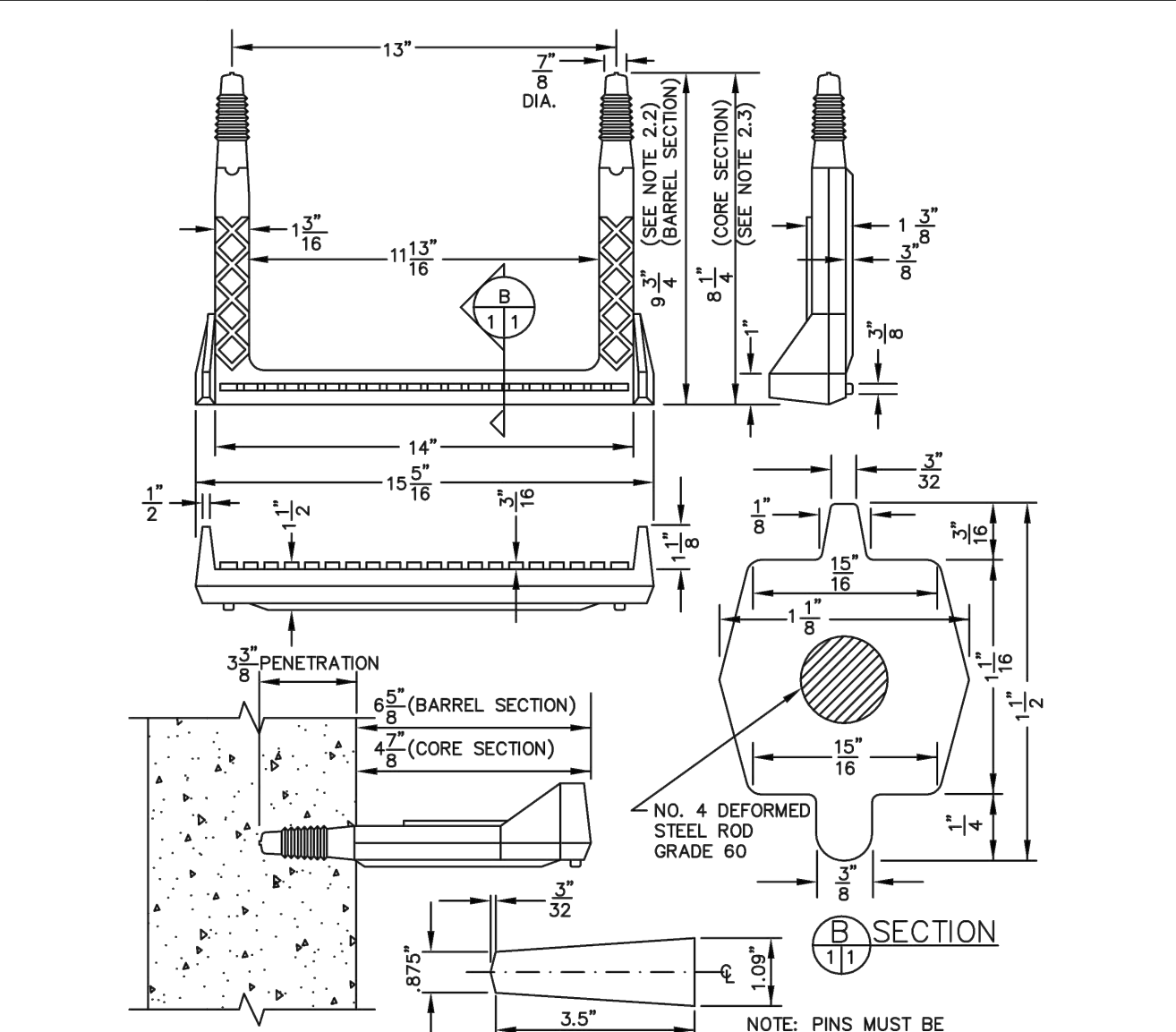

**PARKER WATER & SANITATION DISTRICT**  
POLYPROPYLENE REINFORCED PLASTIC MANHOLE STEP

NOTE: PINS MUST BE SMOOTH AND CONTINUOUSLY TAPERED.

|                         |             |
|-------------------------|-------------|
| SCALE: NONE             | DATE: 2/00  |
| APPROVED: PVR           | 01/16 10/16 |
| DIRECTOR OF ENGINEERING |             |

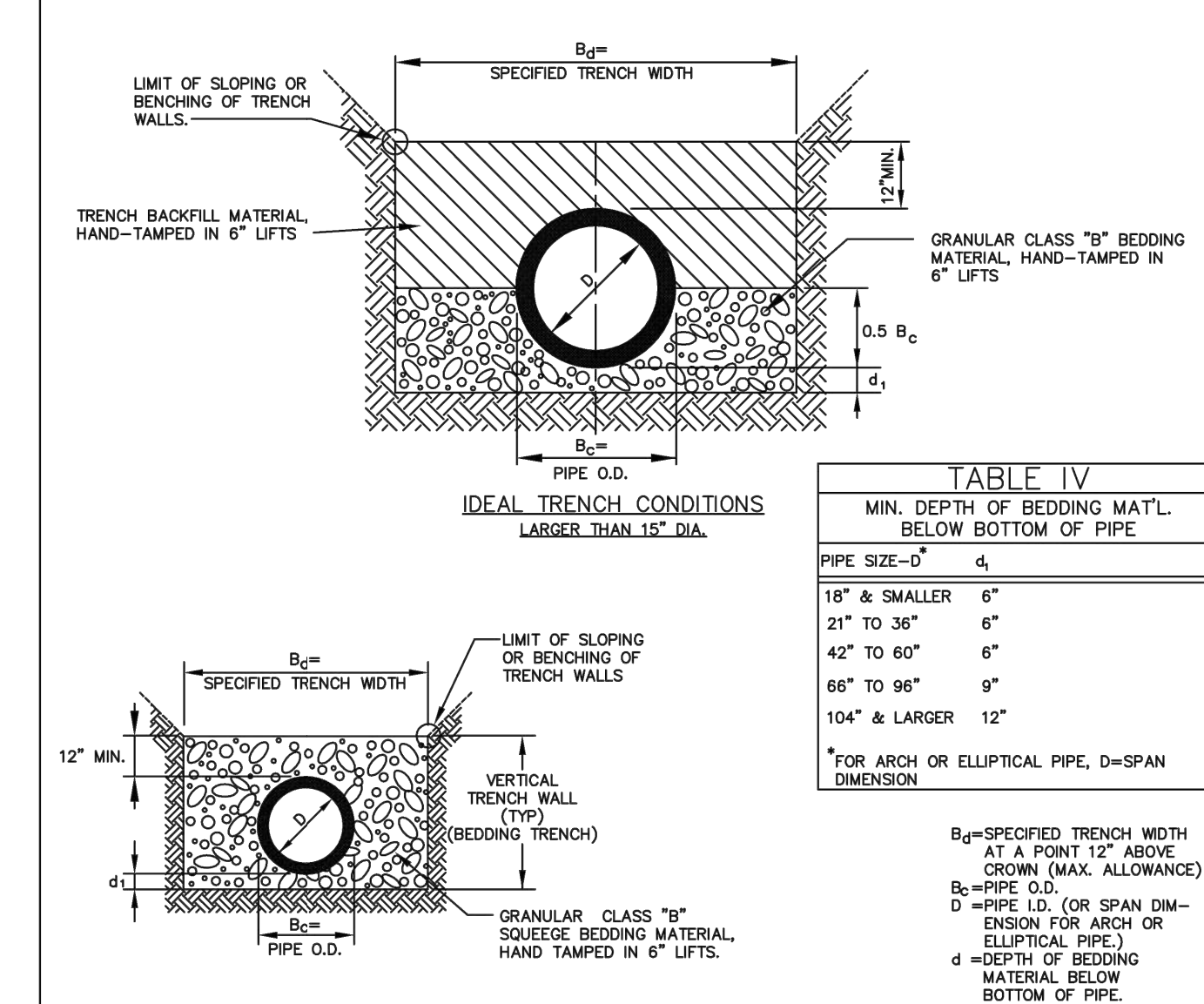

**PARKER WATER & SANITATION DISTRICT**  
TRENCHING AND BEDDING CLASS "B"

GENERAL NOTES:  
G-1 THESE DETAILS ARE TYPICAL FOR NORMAL TRENCH CONDITIONS. FOR INSTALLATIONS OTHER THAN THESE (SUCH AS EMBANKMENT OR TUNNEL INSTALLATIONS, ETC.) EXCAVATION, BEDDING AND BACKFILL REQUIREMENTS SHALL BE DETAILED ON THE CONSTRUCTION DRAWINGS. FOR UNUSUAL OR UNSTABLE SOIL CONDITIONS, TRENCH AND BEDDING DETAILS SHALL BE A SPECIAL DESIGN.

|                         |                      |
|-------------------------|----------------------|
| SCALE: NONE             | DATE: 2/96           |
| APPROVED: PVR           | 5/98 2/00 1/16 10/16 |
| DIRECTOR OF ENGINEERING |                      |

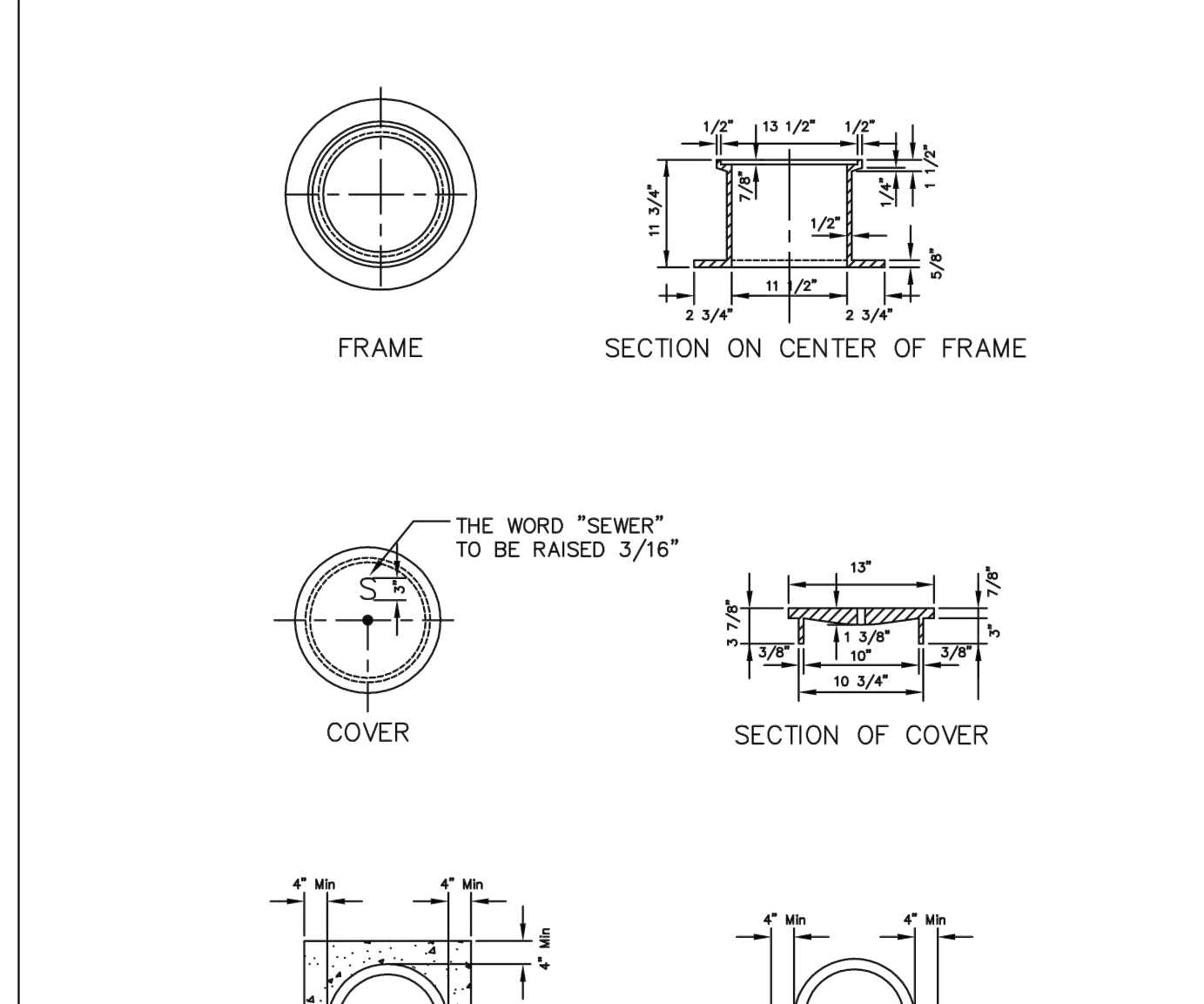

**PARKER WATER & SANITATION DISTRICT**  
IN-LINE CLEANOUT SECTIONS

|                         |                      |
|-------------------------|----------------------|
| SCALE: NONE             | DATE: 2/96           |
| APPROVED: PVR           | 2/00 1/08 1/16 10/16 |
| DIRECTOR OF ENGINEERING |                      |

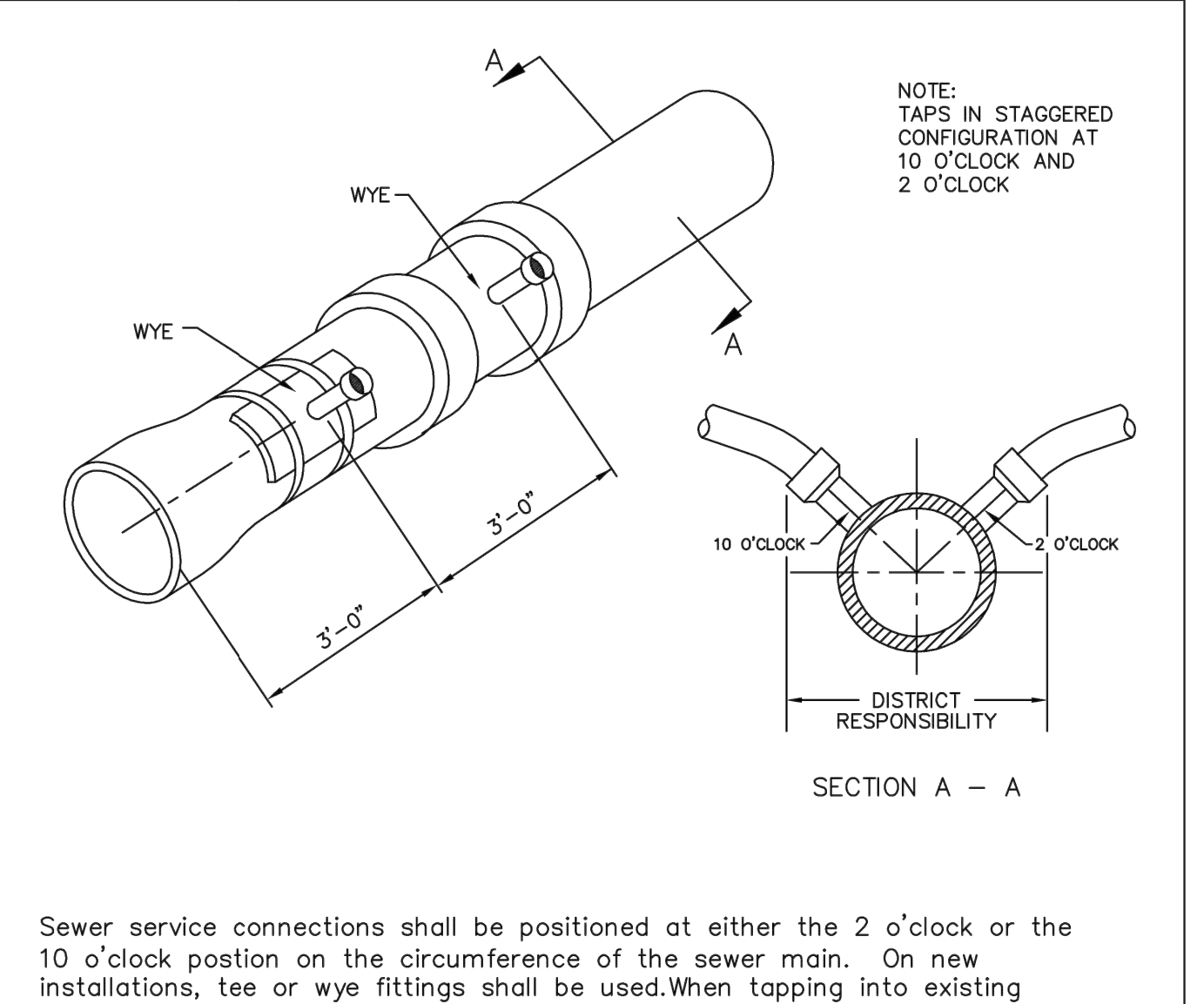

**PARKER WATER & SANITATION DISTRICT**  
DOMESTIC SEWER TAPPING DETAIL

**APPROVED**  
Aug 10 2022  
PARKER WATER AND SANITATION DISTRICT

|                         |                      |
|-------------------------|----------------------|
| SCALE: NONE             | DATE: 2/96           |
| APPROVED: PVR           | 4/01 1/08 1/16 10/16 |
| DIRECTOR OF ENGINEERING |                      |

6/22/2021 6:56 PM appopp Plot: 624/241 10:30 PM X:\KON\NHOAC\1562175-final-dsgn\1-drawings\10-Civil\cardwg\sheet\Utility Plans\CL\_NHOAC\156217\_Utility Details.dwg

NEW HORIZON ACADEMY - DOUGLAS 234 FILING, NO. 6  
PARKER, CO

This drawing is an instrument of service and shall remain the property of Short Elliott Hendrickson, Inc. (SEH). This drawing and the concepts and ideas contained herein shall not be used, reproduced, revised, or retained without the express written approval of SEH.

Submission or distribution of this drawing to meet official or regulatory requirements or for other purposes in connection with the project is not to be construed as publication in derogation of any of the rights of SEH.

SEH Project: NHOAC 156217  
Checked By: DRH  
Drawn By: AMP

Project Status: CONSTRUCTION SET  
Issue Date: 6/25/2021

Revision Issue

| Rev. # | Description | Date |
|--------|-------------|------|
|--------|-------------|------|

SANITARY SEWER DETAILS

**Owner**  
New Horizon Academy  
3405 Annapolis Lane  
N., Suite 100  
Plymouth, MN 55447  
763.557.1111

**Architect**  
Short Elliott Hendrickson, Inc.  
2000 South Colorado Boulevard  
Tower One, Suite 6000  
Denver, Colorado 80222  
720.540.6800

**Landscape Architect**  
Short Elliott Hendrickson, Inc.  
10901 Red Circle Drive  
Suite 300  
Minnetonka, MN 55343  
952.912.2600

**Civil Engineer**  
Short Elliott Hendrickson, Inc.  
2000 South Colorado Boulevard  
Tower One, Suite 6000  
Denver, Colorado 80222  
720.540.6800

**Structural Engineer**  
Short Elliott Hendrickson, Inc.  
3535 Vadnais Center Drive  
St. Paul, MN 55110  
651.490.2000

**Mechanical Engineer**  
Short Elliott Hendrickson, Inc.  
3535 Vadnais Center Drive  
St. Paul, MN 55110  
651.490.2000

**Electrical Engineer**  
Short Elliott Hendrickson, Inc.  
3535 Vadnais Center Drive  
St. Paul, MN 55110  
651.490.2000

**APPROVED**  
Aug 10 2022  
**PARKER WATER AND  
SANITATION DISTRICT**

NEW HORIZON ACADEMY -  
DOUGLAS 234 FILING, NO. 6  
PARKER, CO

This drawing is an instrument of service and shall remain the property of Short Elliott Hendrickson, Inc. (SEH). This drawing and the concepts and ideas contained herein shall not be used, reproduced, revised, or otherwise without the express written approval of SEH.

Submission or distribution of this drawing to most officials in connection with the project is not to be construed as publication in derogation of any of the rights of SEH.

SEH Project Checked By  
Drawn By

Project Status  
CONSTRUCTION SET

Issue Date  
6/25/2021

Revision Issue  
Rev. # Description Date

Project Status  
CONSTRUCTION SET

Issue Date  
6/25/2021

Project Status  
CONSTRUCTION SET

Issue Date  
6/25/2021

Project Status  
CONSTRUCTION SET

Issue Date  
6/25/2021

Project Status  
CONSTRUCTION SET

Issue Date  
6/25/2021

Save: 6/22/2022 6:56 PM appop Pric: 6/24/2021 10:31 PM X:\KON\NHOAC\1562175-final-dsgn\15-drawings\10-Civil\cardwg\sheet\Utility Plans\C1\_NHOAC\156217\_UTILITY DETAILS.dwg

**NOTES:**

- SADDLE FITTINGS TO BE PER ASTM D3034.
- CONNECTION SHALL BE Y - SADDLE WITH TWO BONDS

**PARKER WATER & SANITATION DISTRICT**  
**P.V.C. SADDLE CONNECTION DETAIL**

SCALE: NONE DATE: 2/99  
APPROVED: PVR 1/16 10/16  
DIRECTOR OF ENGINEERING

SHEET S4.14

**PARKER WATER & SANITATION DISTRICT**  
**COMMERCIAL GREASE INTERCEPTOR**

SHEET 1 OF 2

SCALE: NONE DATE: 2/99  
APPROVED: PVR 2/00 01/02 01/16 10/16  
DIRECTOR OF ENGINEERING

SHEET S5.1

**PARKER WATER & SANITATION DISTRICT**  
**COMMERCIAL GREASE INTERCEPTOR**

SHEET 2 OF 2

SCALE: NONE DATE: 2/99  
APPROVED: PVR 01/02 01/16 10/16  
DIRECTOR OF ENGINEERING

SHEET S5.2

**PARKER WATER & SANITATION DISTRICT**  
**SAMPLING MANHOLE**

SHEET 55.3

SCALE: NONE DATE: 2/99  
APPROVED: PVR 2/00 10/16 4/01 1/08 1/16  
DIRECTOR OF ENGINEERING

SHEET S5.3



**Owner**  
New Horizon Academy  
3405 Annapolis Lane  
N, Suite 100  
Plymouth, MN 55447  
763.557.1111

**Architect**  
Short Elliott Hendrickson, Inc.  
2000 South Colorado Boulevard  
Tower One, Suite 6000  
Denver, Colorado 80222  
720.540.6800

**Landscape Architect**  
Short Elliott Hendrickson, Inc.  
10901 Red Circle Drive  
Suite 300  
Minnetonka, MN 55343  
952.912.2600

**Civil Engineer**  
Short Elliott Hendrickson, Inc.  
2000 South Colorado Boulevard  
Tower One, Suite 6000  
Denver, Colorado 80222  
720.540.6800

**Structural Engineer**  
Short Elliott Hendrickson, Inc.  
3535 Vadnais Center Drive  
St. Paul, MN 55110  
651.490.2000

**Mechanical Engineer**  
Short Elliott Hendrickson, Inc.  
3535 Vadnais Center Drive  
St. Paul, MN 55110  
651.490.2000

**Electrical Engineer**  
Short Elliott Hendrickson, Inc.  
3535 Vadnais Center Drive  
St. Paul, MN 55110  
651.490.2000

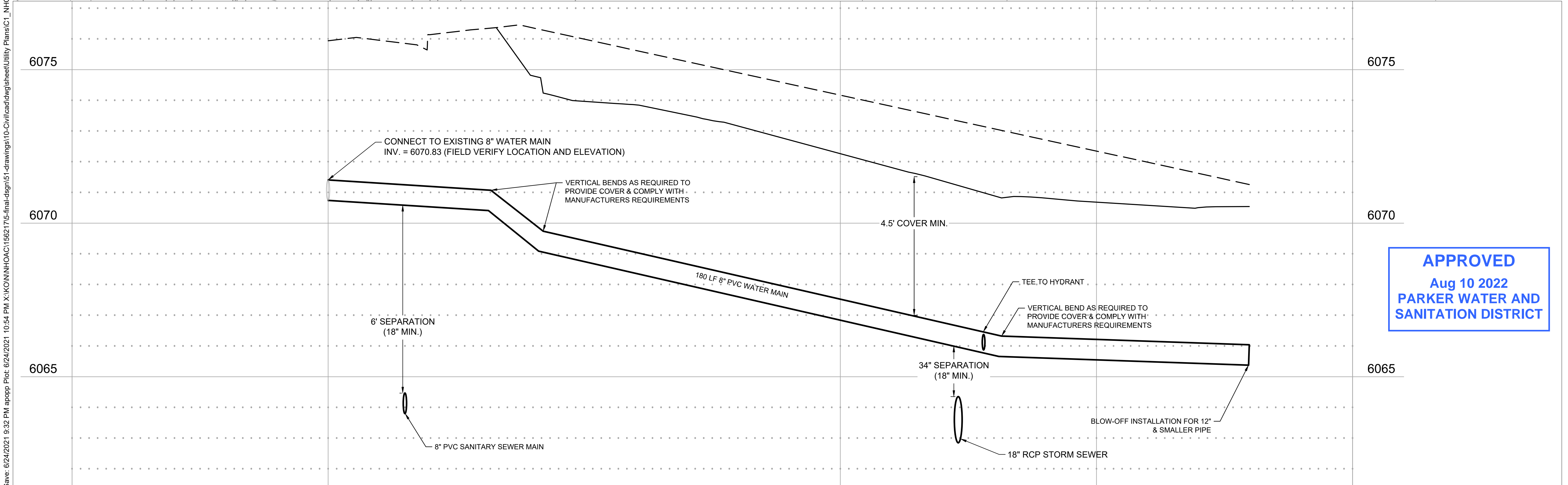
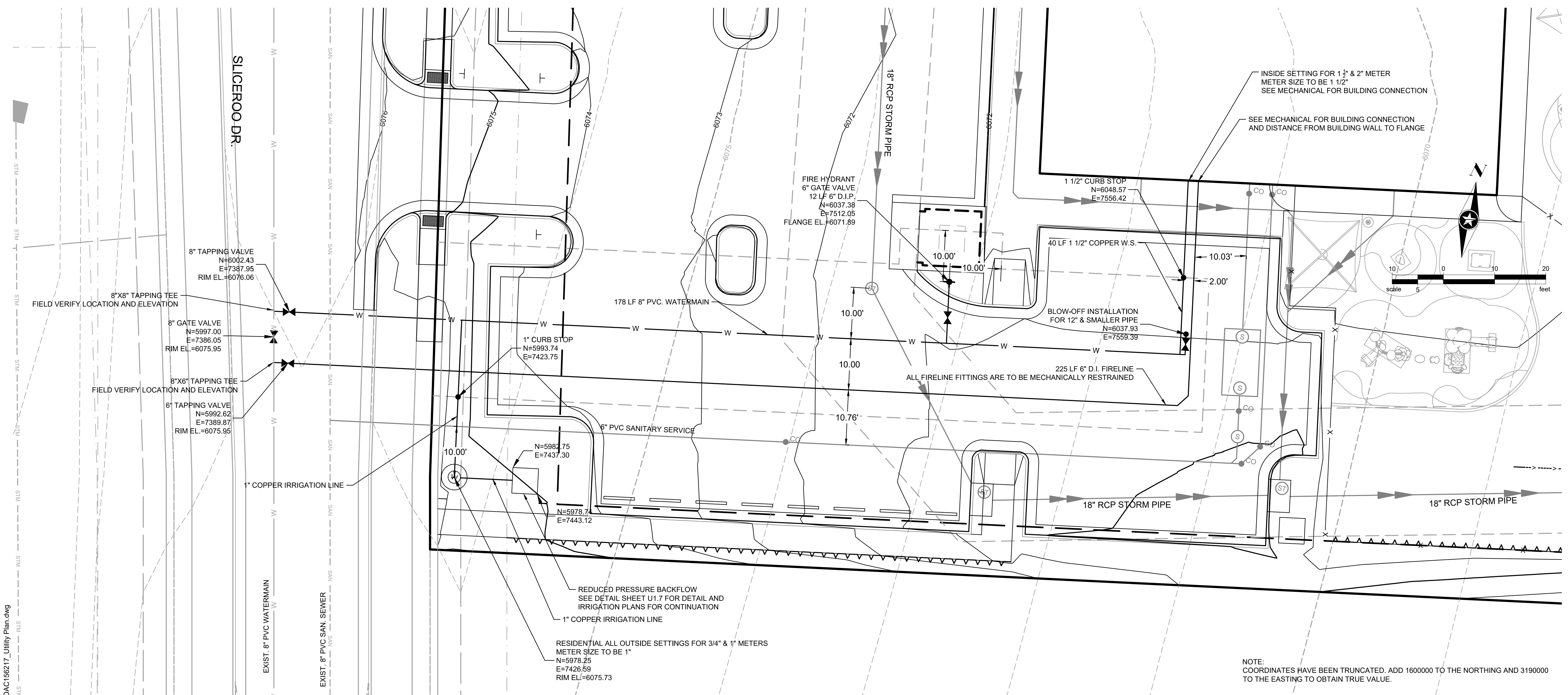

**APPROVED**  
Aug 10 2022  
PARKER WATER AND  
SANITATION DISTRICT

NOTE:  
COORDINATES HAVE BEEN TRUNCATED. ADD 1600000 TO THE NORTHING AND 3190000 TO THE EASTING TO OBTAIN TRUE VALUE.

Save: 6/24/2021 9:32 PM appop Plot: 6/24/2021 10:54 PM X:\KON\NH\OAC\156217-6-final-dsgn\51-drawings\10-Civil\card.dwg sheet/Utility Plans\CL\_NHOAC\156217\_Utility Plan.dwg

**NEW HORIZON ACADEMY -  
DOUGLAS 234 FILING, NO. 6**  
PARKER, CO

This drawing is an instrument of service and shall remain the property of Short Elliott Hendrickson, Inc. (SEH). This drawing and the concepts and ideas contained herein shall not be used, reproduced, revised, or retained without the express written approval of SEH.

Submittal or distribution of this drawing to meet official or regulatory requirements or for other purposes in connection with the project is not to be construed as publication in derogation of any of the rights of SEH.

SEH Project Checked By Drawn By

NHOAC 156217 DRH AMP

Project Status Construction Set Issue Date 6/25/2021

Revision Issue

Rev. # Description Date

WATER SERVICE PLAN & PROFILE

U1.4



Owner  
New Horizon Academy  
3405 Annapolis Lane  
N, Suite 100  
Plymouth, MN 55447  
763.557.1111

Architect  
Short Elliott Hendrickson, Inc.  
2000 South Colorado Boulevard  
Tower One, Suite 6000  
Denver, Colorado 80222  
720.540.6800

Landscape Architect  
Short Elliott Hendrickson, Inc.  
10901 Red Circle Drive  
Suite 300  
Minnetonka, MN 55343  
952.912.2600

Civil Engineer  
Short Elliott Hendrickson, Inc.  
2000 South Colorado Boulevard  
Tower One, Suite 6000  
Denver, Colorado 80222  
720.540.6800

Structural Engineer  
Short Elliott Hendrickson, Inc.  
3535 Vadnais Center Drive  
St. Paul, MN 55110  
651.490.2000

Mechanical Engineer  
Short Elliott Hendrickson, Inc.  
3535 Vadnais Center Drive  
St. Paul, MN 55110  
651.490.2000

Electrical Engineer  
Short Elliott Hendrickson, Inc.  
3535 Vadnais Center Drive  
St. Paul, MN 55110  
651.490.2000

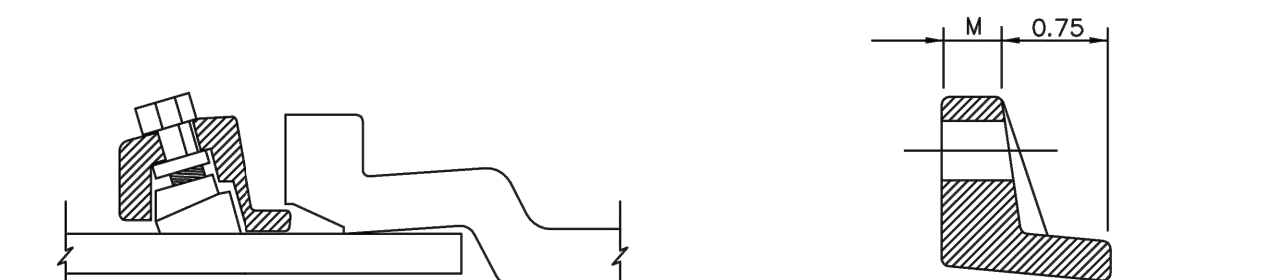
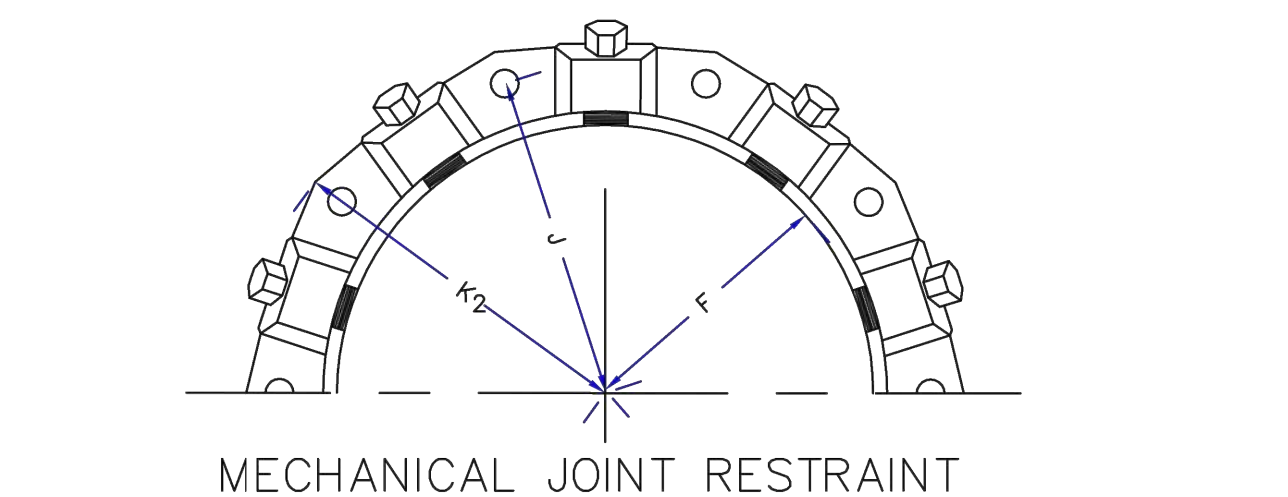

|   | NOMINAL PIPE SIZE | NO. OF BOLTS | NO. OF WEDGES | K2 INCHES | J INCHES | F INCHES | M INCHES |   |
|---|-------------------|--------------|---------------|-----------|----------|----------|----------|---|
| P | 4"                | 2            | 2             |           |          |          |          | P |
| V | 6"                | 6            | 3             | 11.12     | 9.5      | 7.00     | 0.88     | V |
| C | 8"                | 6            | 4             | 13.37     | 11.75    | 9.15     | 1.00     | C |
| D | 10"               | 8            | 6             | 15.62     | 14.00    | 11.20    | 1.00     | D |
| I | 12"               | 8            | 8             | 17.88     | 16.25    | 13.30    | 1.25     | I |

NOTES:  
1. DIMENSIONS FOR 16" AND 20" D.I. PIPE NOT SHOWN.

PARKER WATER & SANITATION DISTRICT  
**MECHANICAL JOINT RESTRAINT DETAILS**

SCALE: NONE DATE: 2/96

APPROVED: PVR 12/07/16  
DIRECTOR OF ENGINEERING 10/16

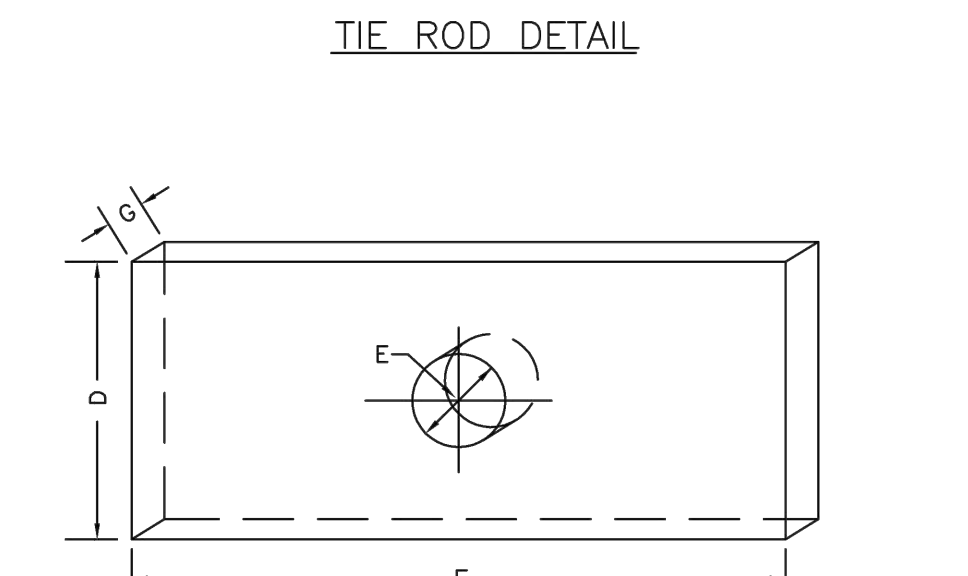
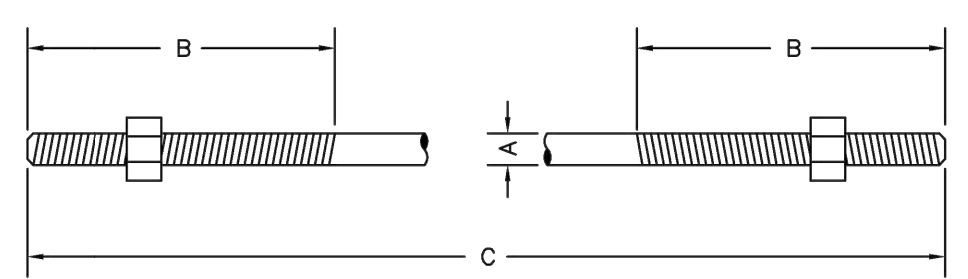

| TIE RODS     |               |                    | WASHERS |               |        |
|--------------|---------------|--------------------|---------|---------------|--------|
| ROD DIAMETER | THREAD LENGTH | ROD LENGTH         | WIDTH   | HOLE DIAMETER | LENGTH |
| 3/4"         | 8"            | 1' 10 11/16" & 20" | 3"      | 7/8"          | 3/8"   |
| 1-1/4"       | ALL THREAD    | 1' 10 11/16" & 20" | 4"      | 1-1/8"        | 7"     |

PARKER WATER & SANITATION DISTRICT  
**TIE ROD AND WASHER DETAILS**

SCALE: NONE DATE: 2/96

APPROVED: PVR 1/16/10/16  
DIRECTOR OF ENGINEERING

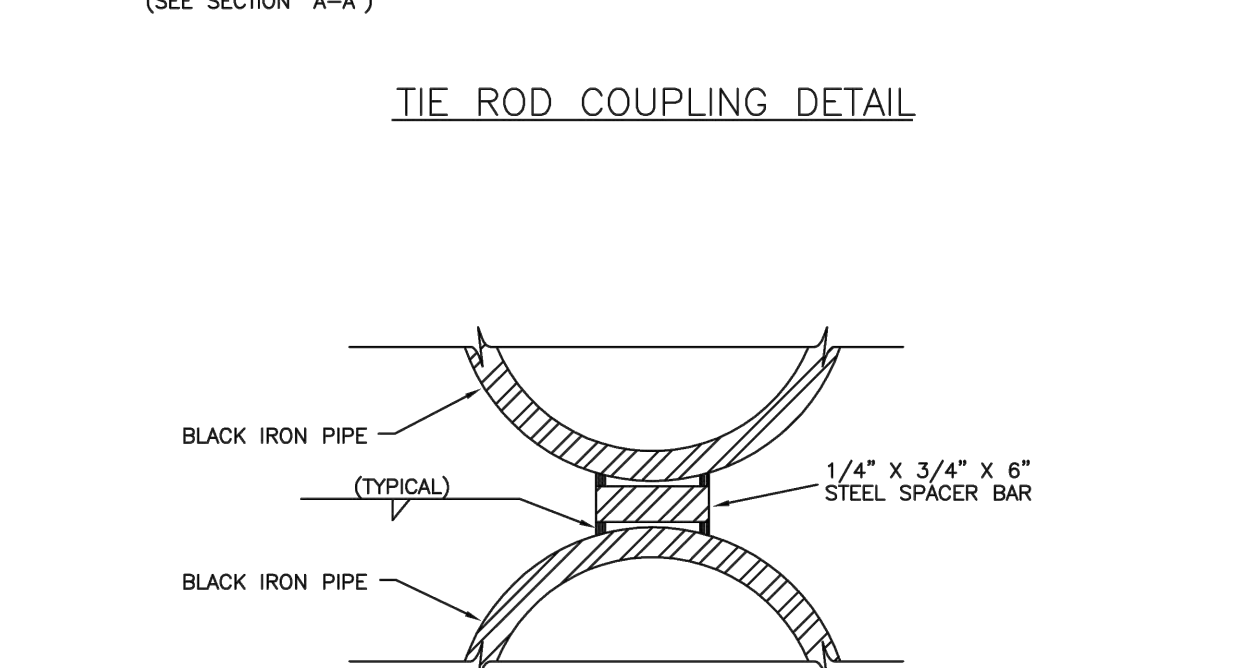
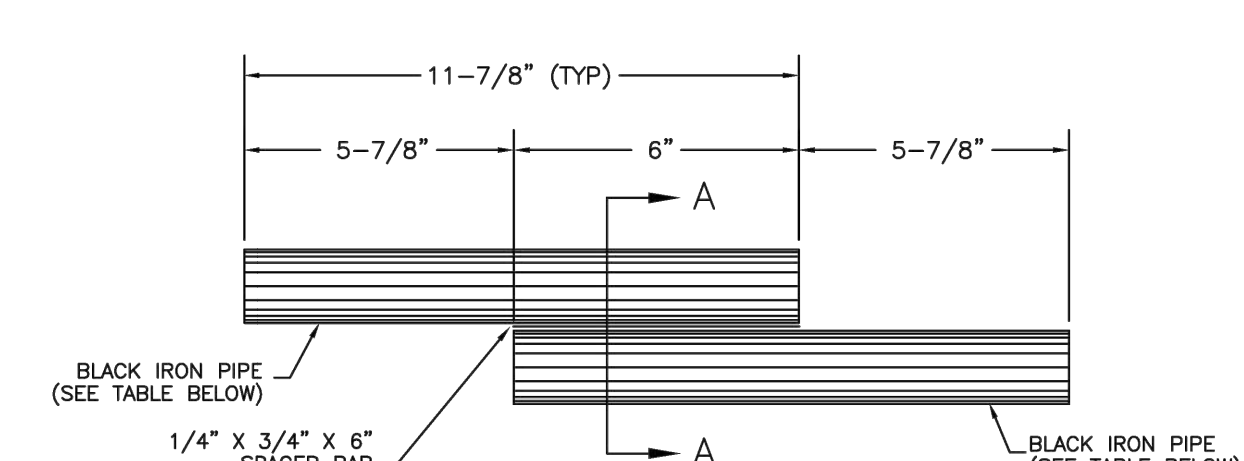

NOTE:  
BLACK IRON PIPE = SCHEDULE 40.

PARKER WATER & SANITATION DISTRICT  
**TIE ROD COUPLING**

SCALE: NONE DATE: 2/96

APPROVED: PVR 1/16/10/16  
DIRECTOR OF ENGINEERING

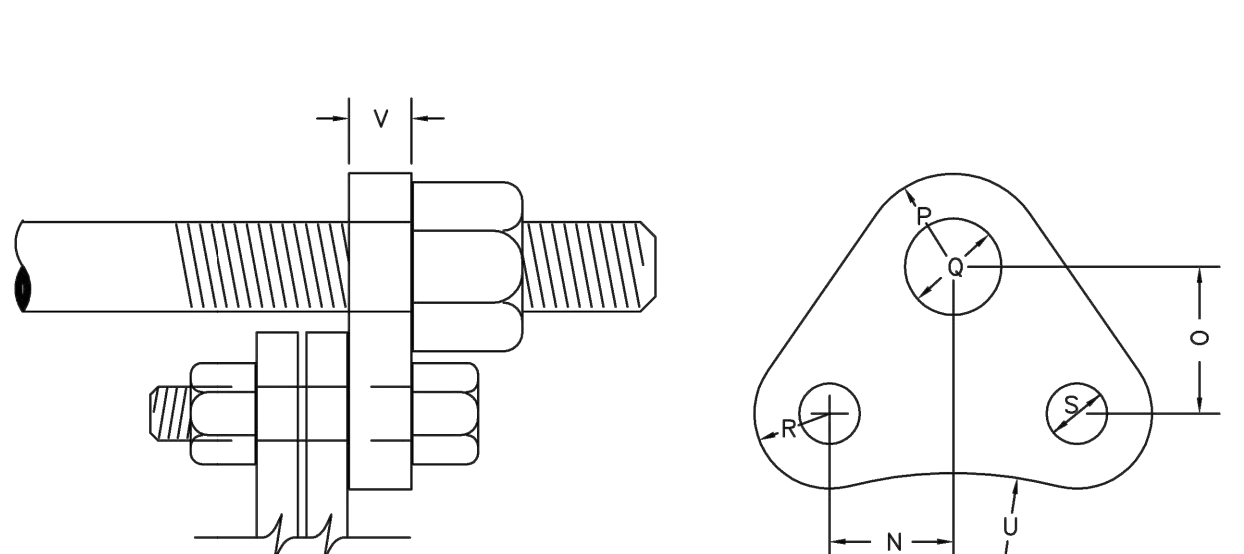

DIMENSIONS (IN INCHES)

| PIPE DIA. | N      | O     | P     | Q   | R     | S     | U   | V   | W     |
|-----------|--------|-------|-------|-----|-------|-------|-----|-----|-------|
| 4"        | 1-7/16 | 2-1/4 | 1-7/8 | 3/4 | 1-7/8 | 3/4   | 7/8 | 3/4 | 2-7/8 |
| 6"        | 2-1/4  | 3-1/4 | 2-1/8 | 3/4 | 2-1/4 | 1-1/8 | 7/8 | 3/4 | 3-1/4 |
| 8"        | 3-1/4  | 4-1/4 | 3-1/8 | 3/4 | 3-1/4 | 1-1/4 | 7/8 | 3/4 | 4-1/4 |
| 10"       | 4-1/4  | 5-1/4 | 4-1/8 | 3/4 | 4-1/4 | 1-1/2 | 7/8 | 3/4 | 5-1/4 |
| 12"       | 5-1/4  | 6-1/4 | 5-1/8 | 3/4 | 5-1/4 | 1-3/8 | 7/8 | 3/4 | 6-1/4 |

NOTES:  
1. M.S. MEANS MILD STEEL ROD A.S.T.M. STANDARD DESIGNATION A-36. (NUTS SHALL BE A.S.T.M. STANDARD DESIGNATION A-307 GRADE A OR B HEXAGON HEAVY SERIES).  
2. H.S. MEANS HIGH STRENGTH STEEL ROD A.S.T.M. STANDARD DESIGNATION A-193 GRADE B7. (NUTS SHALL BE A.S.T.M. STANDARD DESIGNATION A-194 GRADE 2H).  
3. FLANGE LUGS SHALL NOT BE USED ON VALVES.

PARKER WATER & SANITATION DISTRICT  
**FLANGE LUG DETAIL**

SCALE: NONE DATE: 2/96

APPROVED: PVR 1/16/10/16  
DIRECTOR OF ENGINEERING

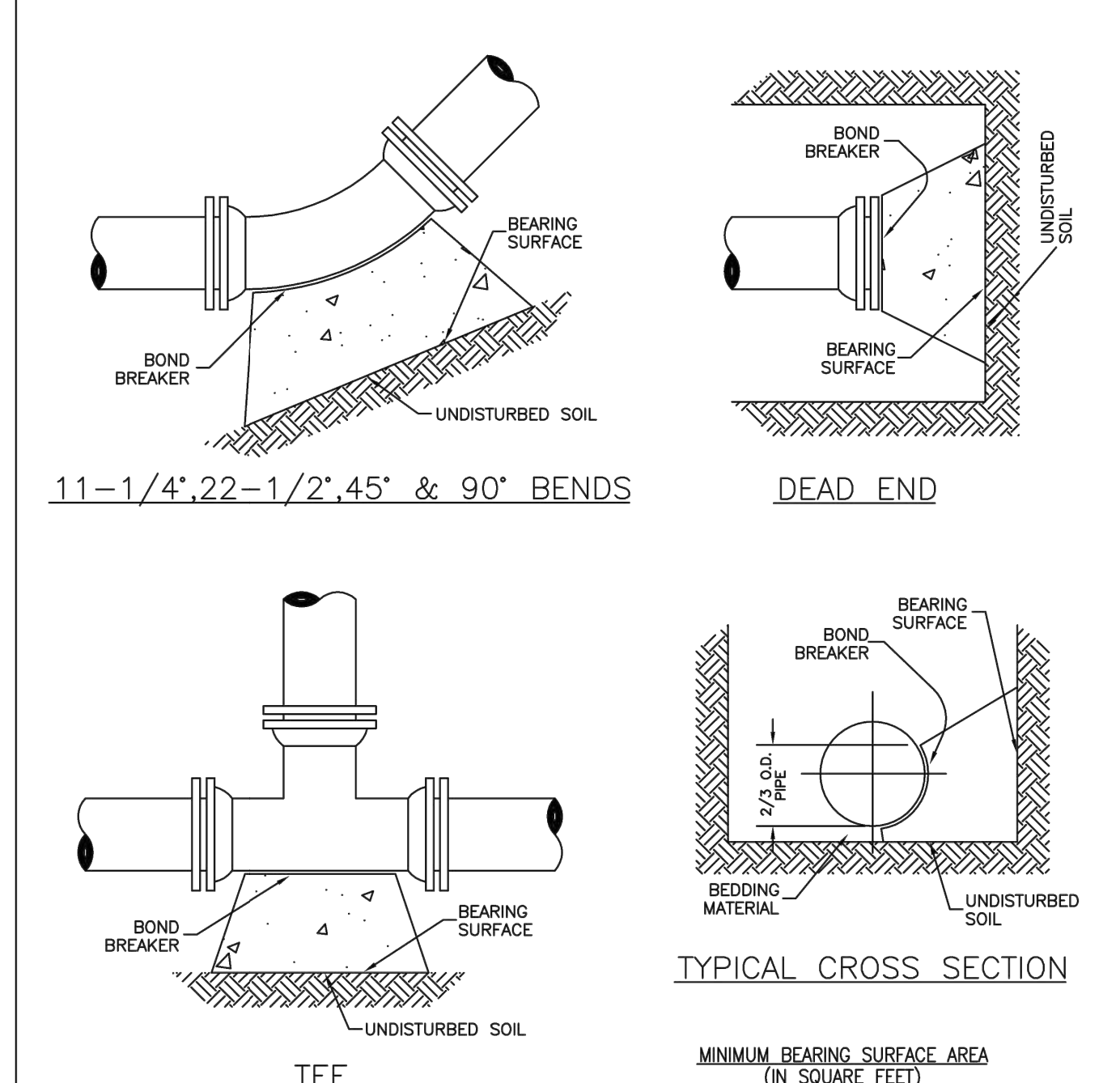

MINIMUM BEARING SURFACE AREA (IN SQUARE FEET)

| SIZE OF PIPE | 11-1/4" | 22-1/2" | 45"   | 90"   | TEE OR DEAD END |
|--------------|---------|---------|-------|-------|-----------------|
| 4"           | 1.00    | 1.00    | 1.00  | 1.00  | 1.50            |
| 6"           | 1.00    | 1.25    | 2.25  | 4.00  | 3.00            |
| 8"           | 1.00    | 2.00    | 4.00  | 7.50  | 5.25            |
| 10"          | 2.00    | 4.25    | 8.25  | 15.25 | 11.00           |
| 12"          | 3.50    | 6.50    | 12.50 | 23.00 | 16.50           |
| 16"          | 8.00    | 10.00   | 18.50 | 35.50 | 25.00           |
| 24"          | 8.50    | 13.00   | 26.00 | 43.00 | 33.00           |

PARKER WATER & SANITATION DISTRICT  
**CONCRETE KICKBLOCKS BEARING SURFACES AND INSTALLATION**

SCALE: NONE DATE: 2/96

APPROVED: PVR 4/01/1/16/10/16  
DIRECTOR OF ENGINEERING

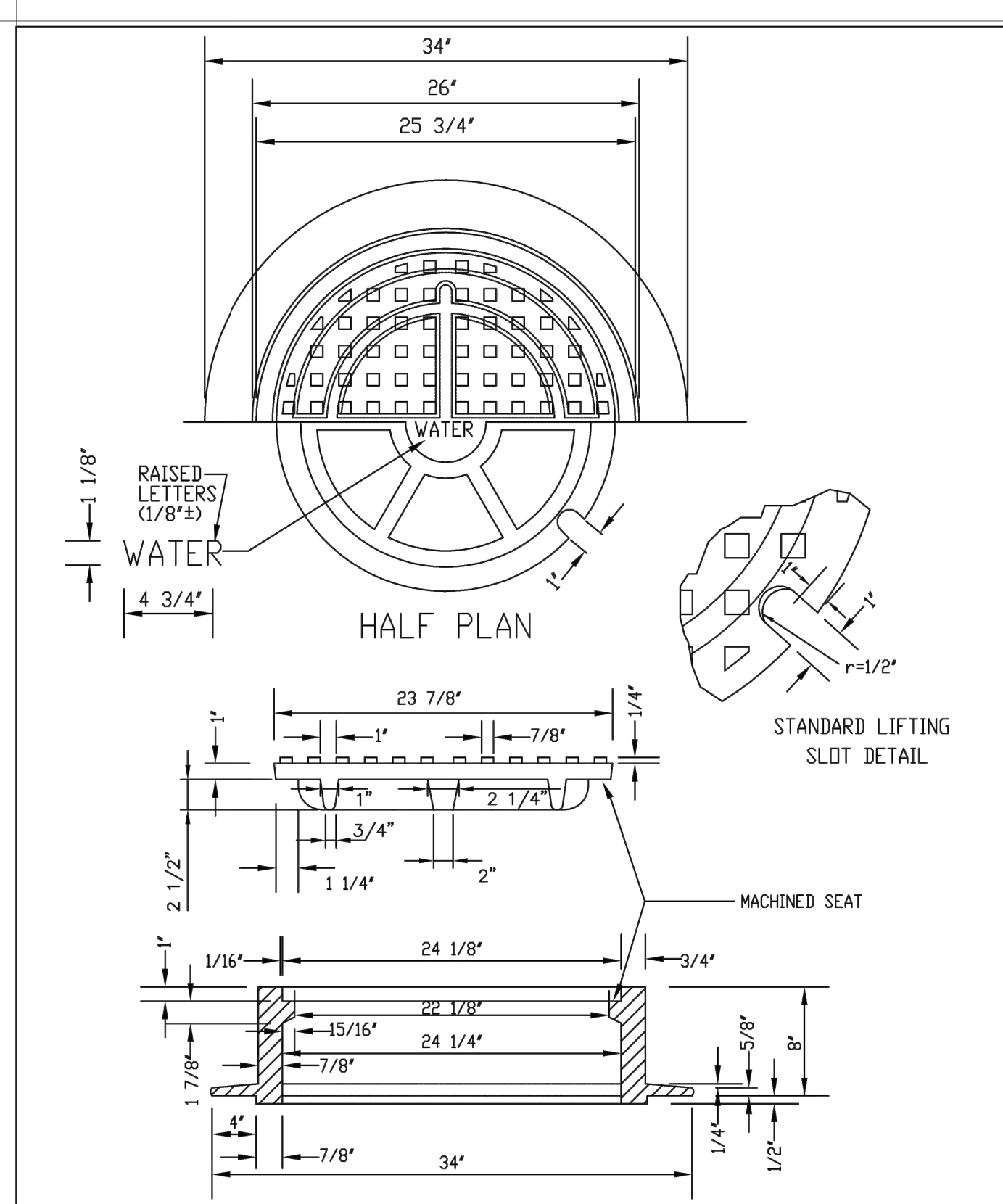

PARKER WATER & SANITATION DISTRICT  
**24" DIAMETER RING AND COVER**

SCALE: NONE DATE: 6/05

APPROVED: PVR 12/07/1/16/10/16  
DIRECTOR OF ENGINEERING

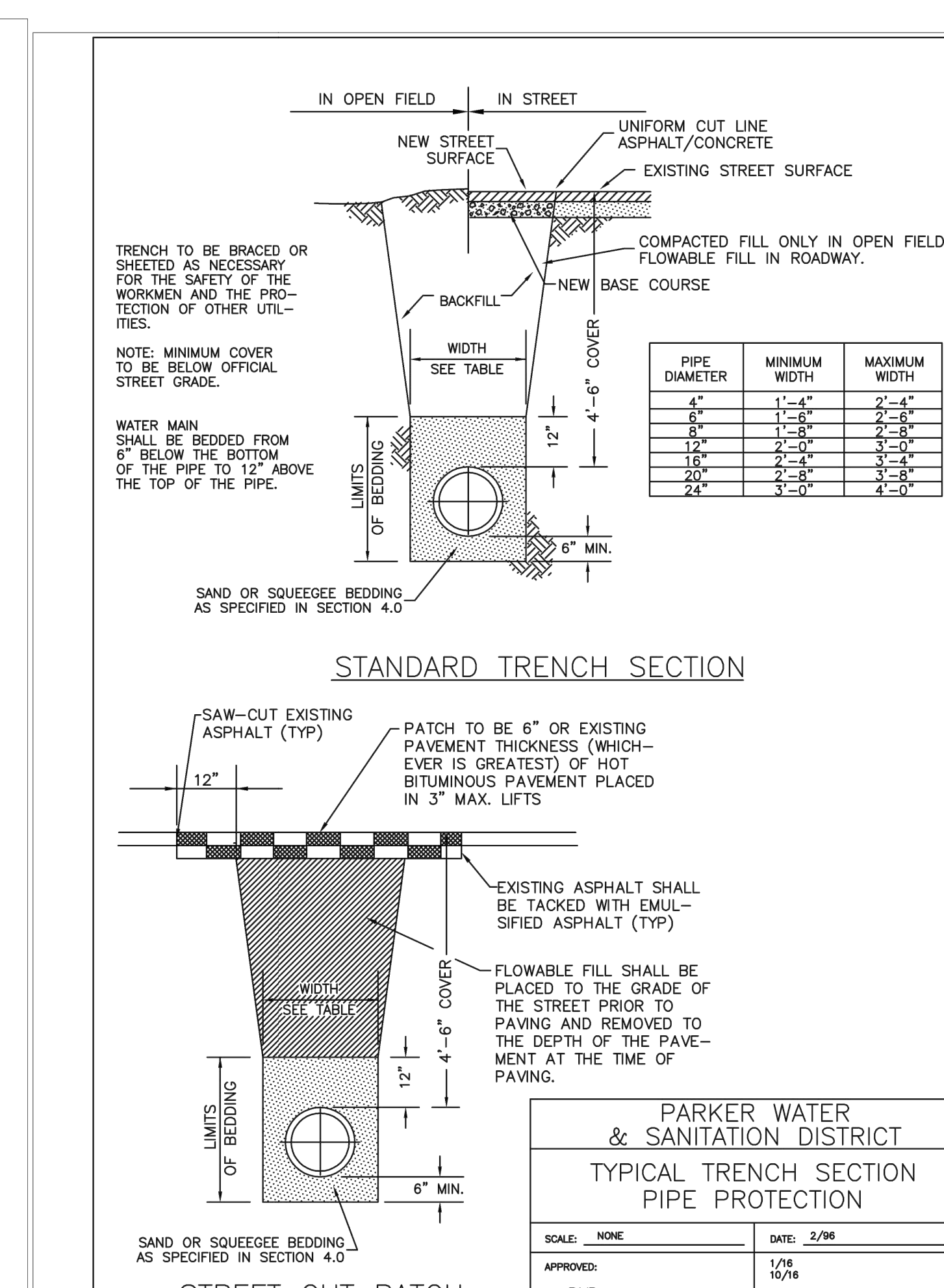

PARKER WATER & SANITATION DISTRICT  
**TYPICAL TRENCH SECTION PIPE PROTECTION**

SCALE: NONE DATE: 2/96

APPROVED: PVR 1/16/10/16  
DIRECTOR OF ENGINEERING

PIPE BEDDING:

(a) Installation of Bedding and Pipe: After completion of the trench excavation and proper preparation of the foundation, six inches (6") of bedding material shall be placed on the trench bottom for support under the pipe. Bed holes shall be dug deep enough to provide a minimum of two inches (2") of clearance between the bell and bedding material. All pipe shall be installed in such a manner as to insure full support of the pipe barrel over its entire length. After the pipe is adjusted for line and grade, and the joint is made, the bedding material shall be carefully placed and tamped under the haunches of the pipe and in the previously dug bell holes.

Tamping is herein defined as the act of placing approved bedding material under the haunches of the pipe, paying particular attention to voids, bell holes, and slip holes. The purpose of tamping is to ensure uniform support for the pipe.

The limits of bedding shall be from six inches (6") below the bottom of the pipe to twelve inches (12") above the top of the pipe. Approved backfill may then be installed to the groundline. See Chapter 2 of these Standards for backfill and compaction of backfill.

Compaction of bedding is not required. The only requirement is sufficient tamping to achieve uniform support under the pipe. See Sheet W4.1 of the Standard Details for a typical trench cross section.

(b) Bedding Material: The bedding material shall be a clean well-graded sand or squeegee sand and shall conform to the following limits when tested by means of laboratory sieves:

Well-Graded Sand for (24-inch or large diameter)

| Sieve Size | Total Percent Passing by Weight |
|------------|---------------------------------|
| 3/8 inch   | 100                             |
| No. 4      | 70-100                          |
| No. 8      | 36-93                           |
| No. 16     | 20-80                           |
| No. 30     | 8-65                            |
| No. 50     | 2-50                            |
| No. 100    | 1-10                            |
| No. 200    | 0-3                             |

Squeegee Sand for use with 20-inch or smaller

| Sieve Size | Total Percent Passing by Weight |
|------------|---------------------------------|
| 3/8 inch   | 100                             |
| No. 200    | 0-3                             |

PARKER WATER & SANITATION DISTRICT  
**PIPE BEDDING**

SCALE: NONE DATE: 2/96

APPROVED: PVR 5/98/2/00/1/16/10/16  
DIRECTOR OF ENGINEERING

**APPROVED**  
Aug 10 2022  
PARKER WATER AND SANITATION DISTRICT

NEW HORIZON ACADEMY - DOUGLAS 234 FILING, NO. 6  
PARKER, CO

This drawing is an instrument of service and shall remain the property of Short Elliott Hendrickson, Inc. (SEH). This drawing and the concepts and ideas contained herein shall not be used, reproduced, revised, or retained without the express written approval of SEH.

Submission or distribution of this drawing to any other person or organization without the express written approval of SEH is prohibited.

SEH Project Checked By Drawn By

Project Status CONSTRUCTION SET

Issue Date 6/25/2021

Revision Issue

Rev. # Description Date

WATER DETAILS

U1.6

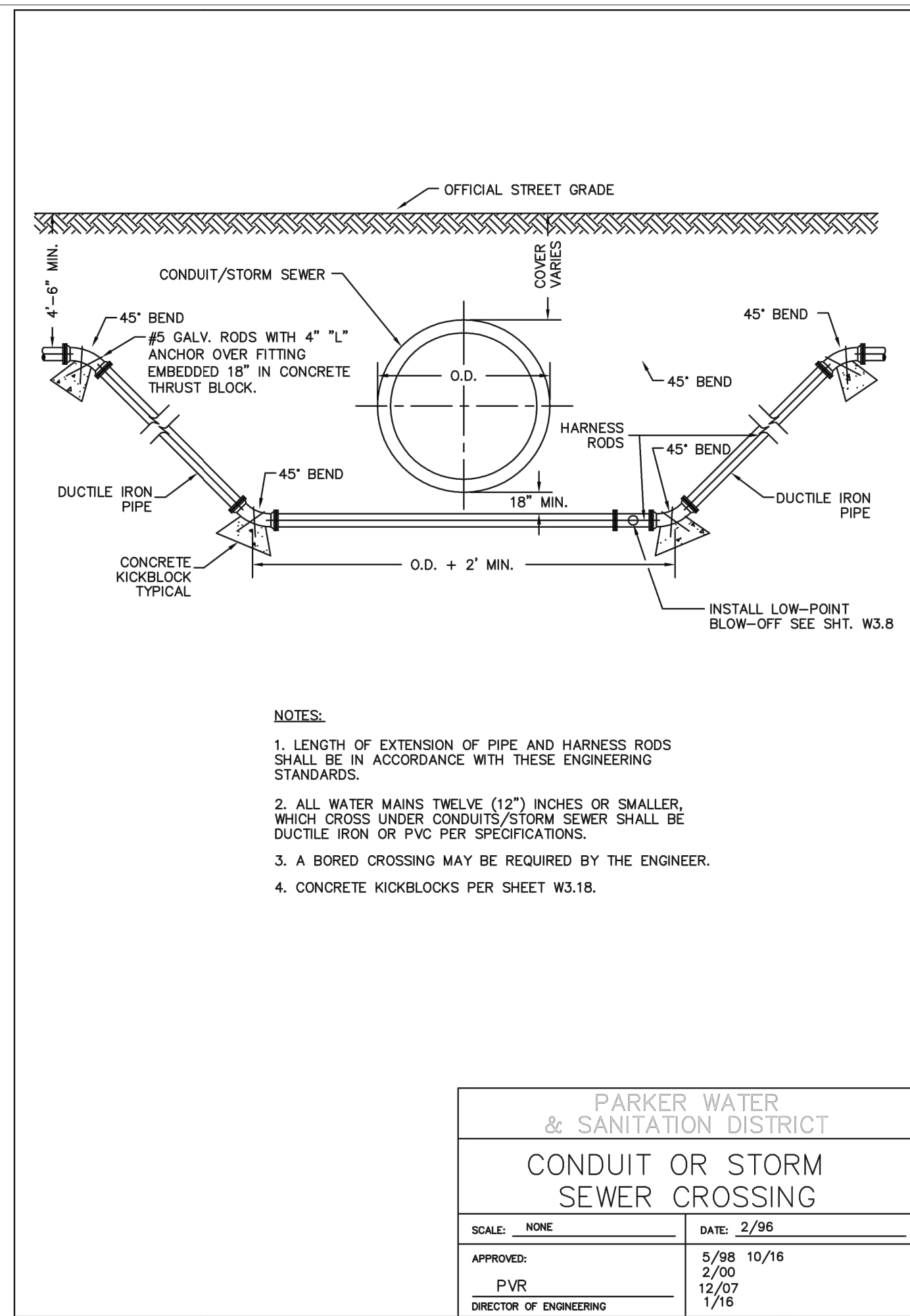

- NOTES:
1. LENGTH OF EXTENSION OF PIPE AND HARNESS RODS SHALL BE IN ACCORDANCE WITH THESE ENGINEERING STANDARDS.
  2. ALL WATER MAINS TWELVE (12") INCHES OR SMALLER, WHICH CROSS UNDER CONDUITS/STORM SEWER SHALL BE DUCTILE IRON OR PVC PER SPECIFICATIONS.
  3. A BORED CROSSING MAY BE REQUIRED BY THE ENGINEER.
  4. CONCRETE KICKBLOCKS PER SHEET W3.18.

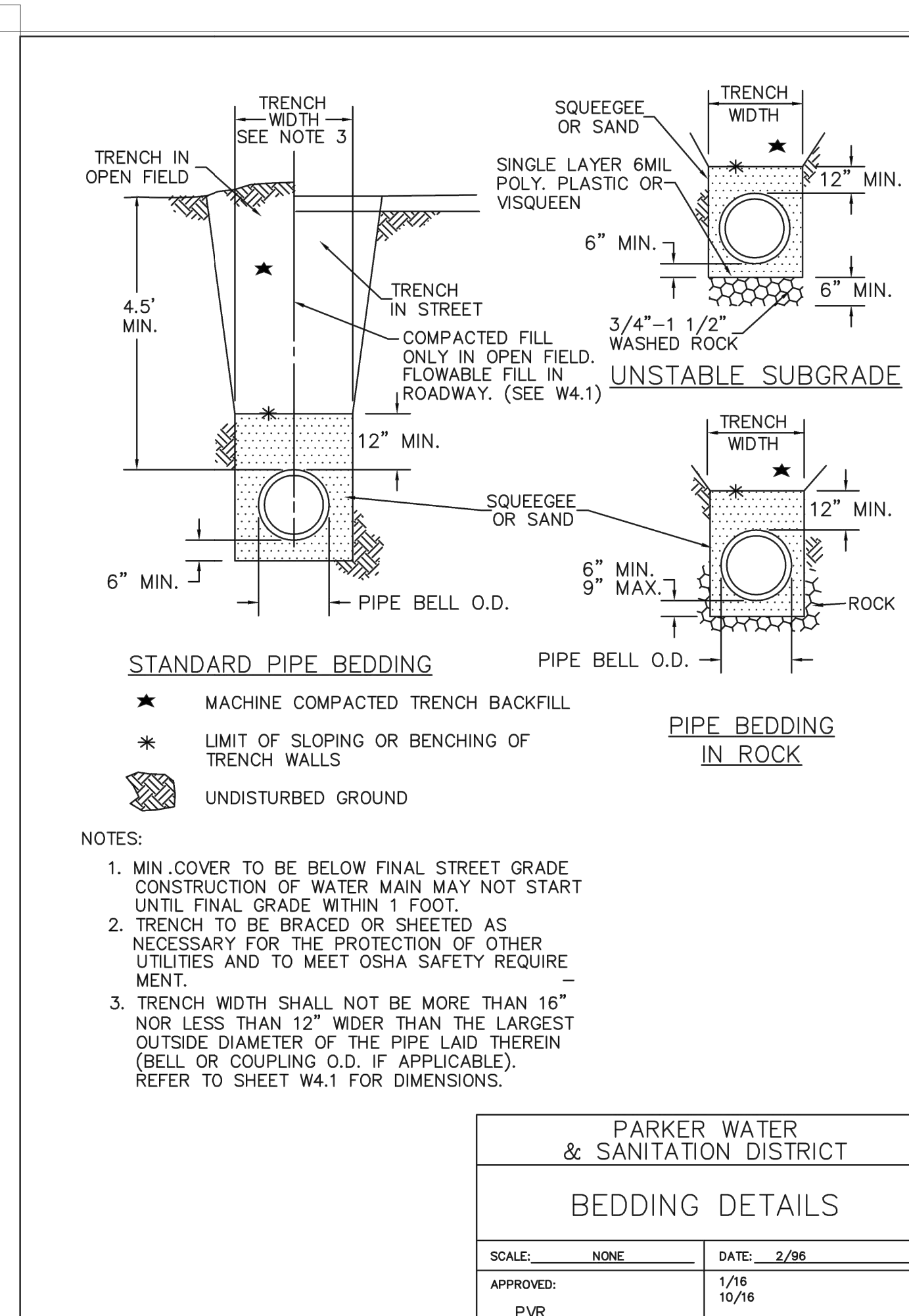

- NOTES:
1. MIN. COVER TO BE BELOW FINAL STREET GRADE. CONSTRUCTION OF WATER MAIN MAY NOT START UNTIL FINAL GRADE WITHIN 1 FOOT.
  2. TRENCH TO BE BRACED OR SHEETED AS NECESSARY FOR THE PROTECTION OF OTHER UTILITIES AND TO MEET OSHA SAFETY REQUIREMENT.
  3. TRENCH WIDTH SHALL NOT BE MORE THAN 16" NOR LESS THAN 12" WIDER THAN THE LARGEST OUTSIDE DIAMETER OF THE PIPE LAID THEREIN (BELL OR COUPLING O.D. IF APPLICABLE). REFER TO SHEET W4.1 FOR DIMENSIONS.

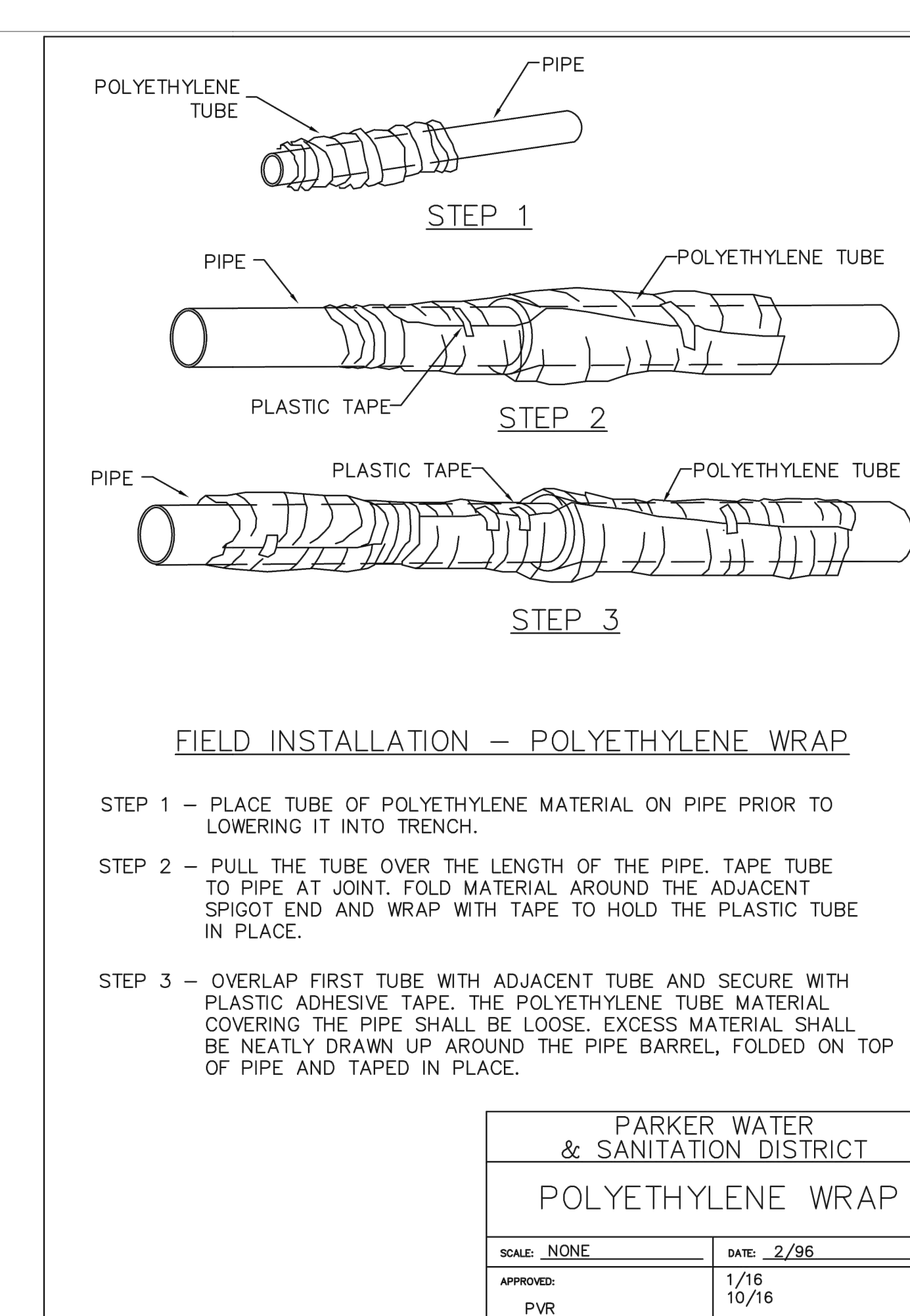

- NOTES:
- STEP 1 - PLACE TUBE OF POLYETHYLENE MATERIAL ON PIPE PRIOR TO LOWERING IT INTO TRENCH.
  - STEP 2 - PULL THE TUBE OVER THE LENGTH OF THE PIPE. TAPE TUBE TO PIPE AT JOINT. FOLD MATERIAL AROUND THE ADJACENT SPIGOT END AND WRAP WITH TAPE TO HOLD THE PLASTIC TUBE IN PLACE.
  - STEP 3 - OVERLAP FIRST TUBE WITH ADJACENT TUBE AND SECURE WITH PLASTIC ADHESIVE TAPE. THE POLYETHYLENE TUBE MATERIAL COVERING THE PIPE SHALL BE LOOSE. EXCESS MATERIAL SHALL BE NEATLY DRAWN UP AROUND THE PIPE BARREL, FOLDED ON TOP OF PIPE AND TAPED IN PLACE.

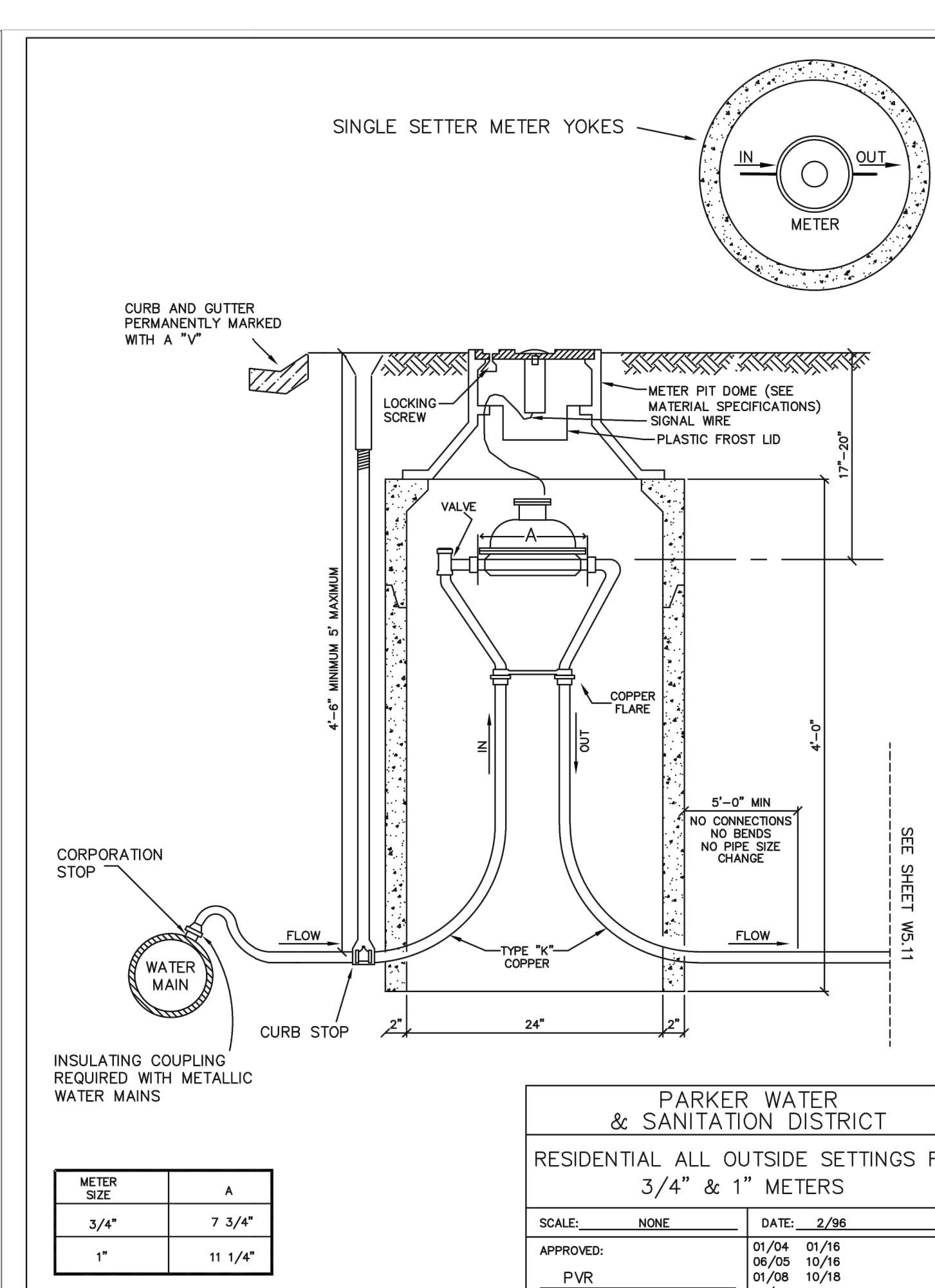

| METER SIZE | A       |
|------------|---------|
| 3/4"       | 7 3/4"  |
| 1"         | 11 1/4" |

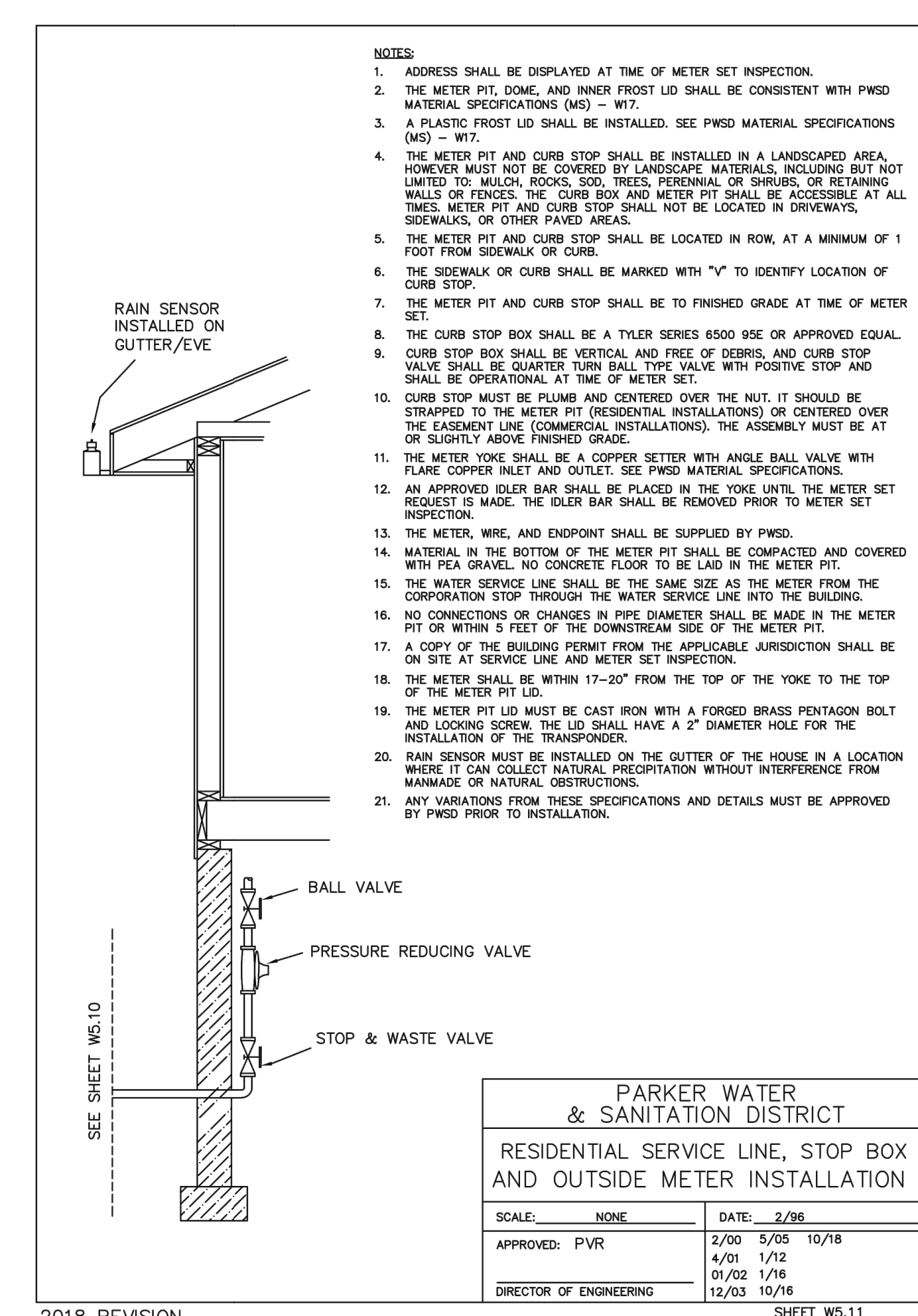

- NOTES:
1. ADDRESS SHALL BE DISPLAYED AT TIME OF METER SET INSPECTION.
  2. THE METER PIT, DOME, AND INNER FROST LID SHALL BE CONSISTENT WITH PWS MATERIAL SPECIFICATIONS (MS) - W17.
  3. A PLASTIC FROST LID SHALL BE INSTALLED. SEE PWS MATERIAL SPECIFICATIONS (MS) - W17.
  4. THE METER PIT AND CURB STOP SHALL BE INSTALLED IN A LANDSCAPED AREA. HOWEVER, MUST NOT BE COVERED BY LANDSCAPE MATERIALS, INCLUDING BUT NOT LIMITED TO: MULCH, ROCKS, SOIL, TREES, PERENNIAL OR SHRUBS, OR RETAINING WALLS OR FENCES. THE CURB STOP AND METER PIT SHALL BE ACCESSIBLE AT ALL TIMES. METER PIT AND CURB STOP SHALL NOT BE LOCATED IN DRIVEWAYS, SIDEWALKS, OR OTHER PAVED AREAS.
  5. THE METER PIT AND CURB STOP SHALL BE LOCATED IN ROW, AT A MINIMUM OF 1 FOOT FROM SIDEWALK OR CURB.
  6. THE SIDEWALK OR CURB SHALL BE MARKED WITH "V" TO IDENTIFY LOCATION OF CURB STOP.
  7. THE METER PIT AND CURB STOP SHALL BE TO FINISHED GRADE AT TIME OF METER SET.
  8. THE CURB STOP BOX SHALL BE A TYLER SERIES 8500 95E OR APPROVED EQUAL. CURB STOP BOX SHALL BE VERTICAL AND FREE OF DEBRIS, AND CURB STOP VALVE SHALL BE QUARTER TURN BALL TYPE VALVE WITH POSITIVE STOP AND SHALL BE OPERATIONAL AT TIME OF METER SET.
  9. CURB STOP MUST BE PLUMB AND CENTERED OVER THE NUT. IT SHOULD BE STRAPPED TO THE METER PIT (RESIDENTIAL INSTALLATIONS) OR CENTERED OVER THE EASEMENT LINE (COMMERCIAL INSTALLATIONS). THE ASSEMBLY MUST BE AT OR SLIGHTLY ABOVE FINISHED GRADE.
  10. THE METER YOKE SHALL BE A COPPER SETTER WITH ANGLE BALL VALVE WITH FLARE COPPER INLET AND OUTLET. SEE PWS MATERIAL SPECIFICATIONS.
  11. AN APPROVED OILER BAR SHALL BE PLACED IN THE YOKE UNTIL THE METER SET REQUEST IS MADE. THE OILER BAR SHALL BE REMOVED PRIOR TO METER SET INSPECTION.
  12. THE METER, WIRE, AND ENDPOINT SHALL BE SUPPLIED BY PWS.
  13. MATERIAL IN THE BOTTOM OF THE METER PIT SHALL BE COMPACTED AND COVERED WITH PEA GRAVEL. NO CONCRETE FLOOR TO BE LAID IN THE METER PIT.
  14. THE WATER SERVICE LINE SHALL BE THE SAME SIZE AS THE METER FROM THE CORPORATION STOP THROUGH THE WATER SERVICE LINE INTO THE BUILDING.
  15. NO CONNECTIONS OR CHANGES IN PIPE DIAMETER SHALL BE MADE IN THE METER PIT OR WITHIN 5 FEET OF THE DOWNSTREAM SIDE OF THE METER PIT.
  16. A COPY OF THE BUILDING PERMIT FROM THE APPLICABLE JURISDICTION SHALL BE ON SITE AT SERVICE LINE AND METER SET INSPECTION.
  17. THE METER SHALL BE WITHIN 17'-20" FROM THE TOP OF THE YOKE TO THE TOP OF THE METER PIT LID.
  18. THE METER PIT LID MUST BE CAST IRON WITH A FORGED BRASS PENTAGON BOLT AND LOCKING SCREW. THE LID SHALL HAVE A 2" DIAMETER HOLE FOR THE INSTALLATION OF THE TRANSDUCER.
  19. RAIN SENSOR MUST BE INSTALLED ON THE GUTTER OF THE HOUSE IN A LOCATION WHERE IT CAN COLLECT NATURAL PRECIPITATION WITHOUT INTERFERENCE FROM MANMADE OR NATURAL OBSTRUCTIONS.
  20. ANY VARIATIONS FROM THESE SPECIFICATIONS AND DETAILS MUST BE APPROVED BY PWS PRIOR TO INSTALLATION.

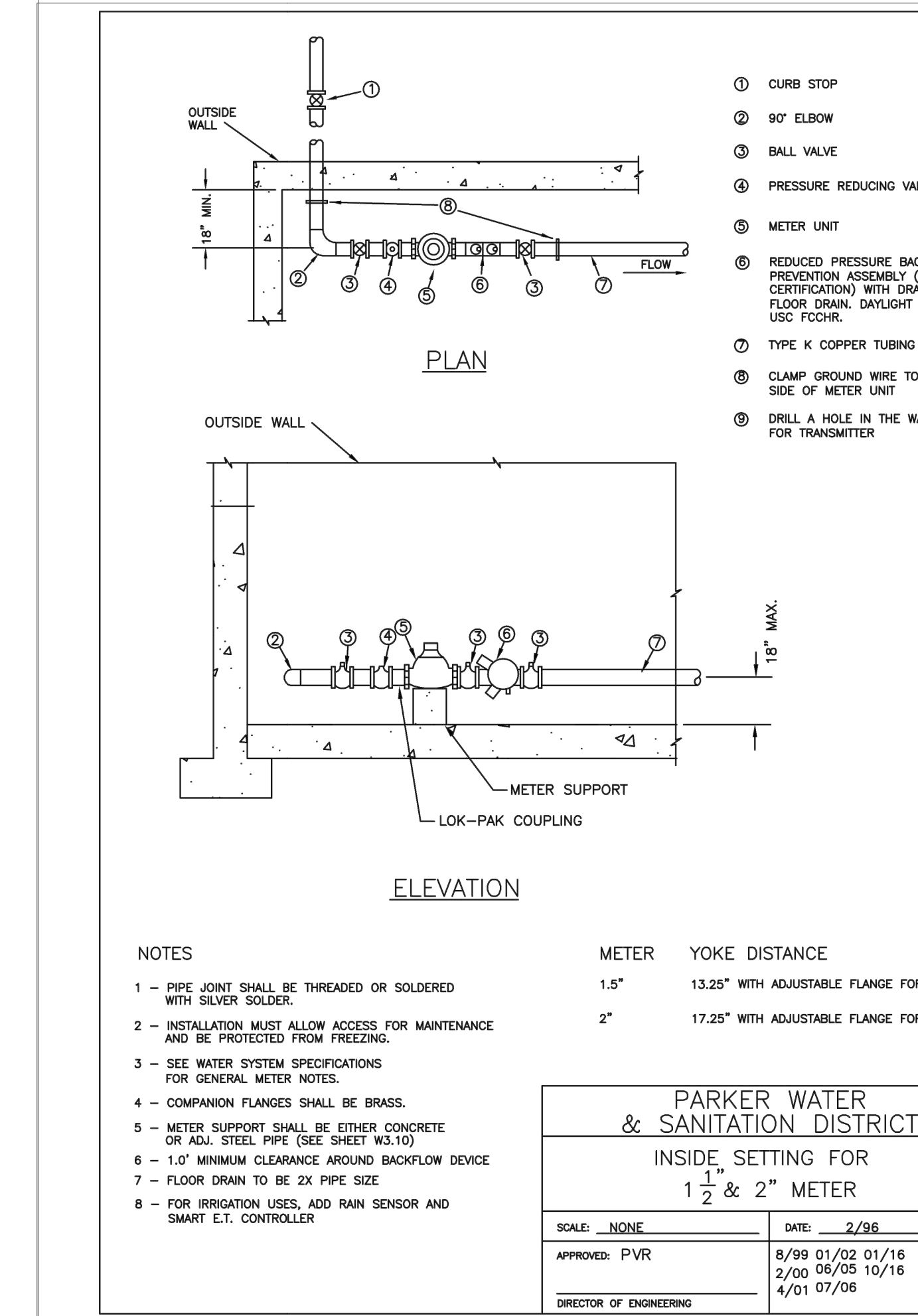

NOTES:

- 1 - PIPE JOINT SHALL BE THREADED OR SOLDERED WITH SILVER SOLDER.
- 2 - INSTALLATION MUST ALLOW ACCESS FOR MAINTENANCE AND BE PROTECTED FROM FREEZING.
- 3 - SEE WATER SYSTEM SPECIFICATIONS FOR GENERAL METER NOTES.
- 4 - COMPANION FLANGES SHALL BE BRASS.
- 5 - METER SUPPORT SHALL BE EITHER CONCRETE OR ADA STEEL PIPE (SEE SHEET W3.10)
- 6 - 1.0' MINIMUM CLEARANCE AROUND BACKFLOW DEVICE
- 7 - FLOOR DRAIN TO BE 2X PIPE SIZE
- 8 - FOR IRRIGATION USES, ADD RAIN SENSOR AND SMART E.T. CONTROLLER

| METER | YOKE DISTANCE                            |
|-------|--|
| 1.5"  | 13.25" WITH ADJUSTABLE FLANGE FOR GASKET |
| 2"    | 17.25" WITH ADJUSTABLE FLANGE FOR GASKET |

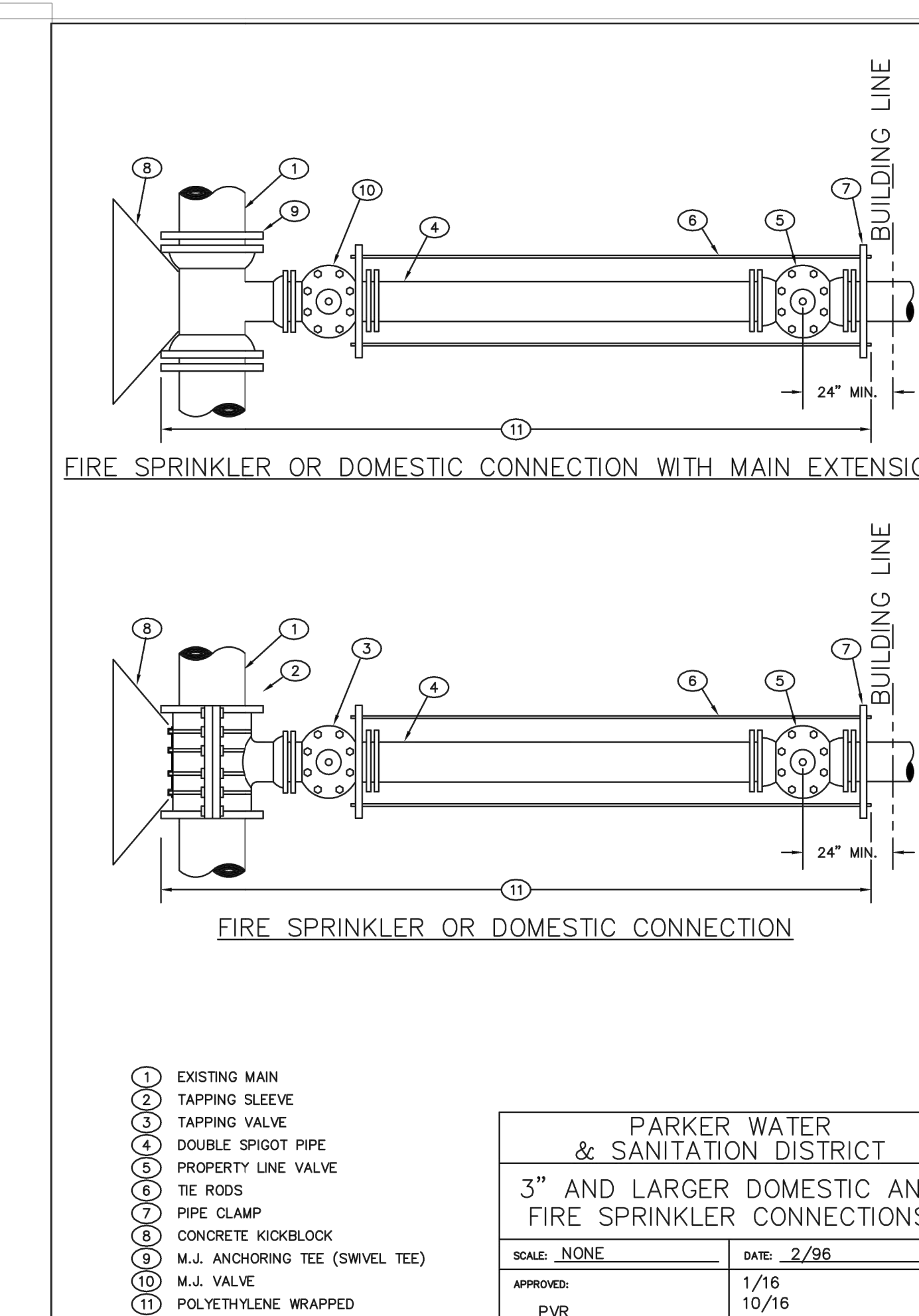

- NOTES:
- 1 EXISTING MAIN
  - 2 TAPPING SLEEVE
  - 3 TAPPING VALVE
  - 4 DOUBLE SPIGOT PIPE
  - 5 PROPERTY LINE VALVE
  - 6 THE RODS
  - 7 PIPE CLAMP
  - 8 CONCRETE KICKBLOCK
  - 9 M.J. ANCHORING TEE (SWIVEL TEE)
  - 10 M.J. VALVE
  - 11 POLYETHYLENE WRAPPED

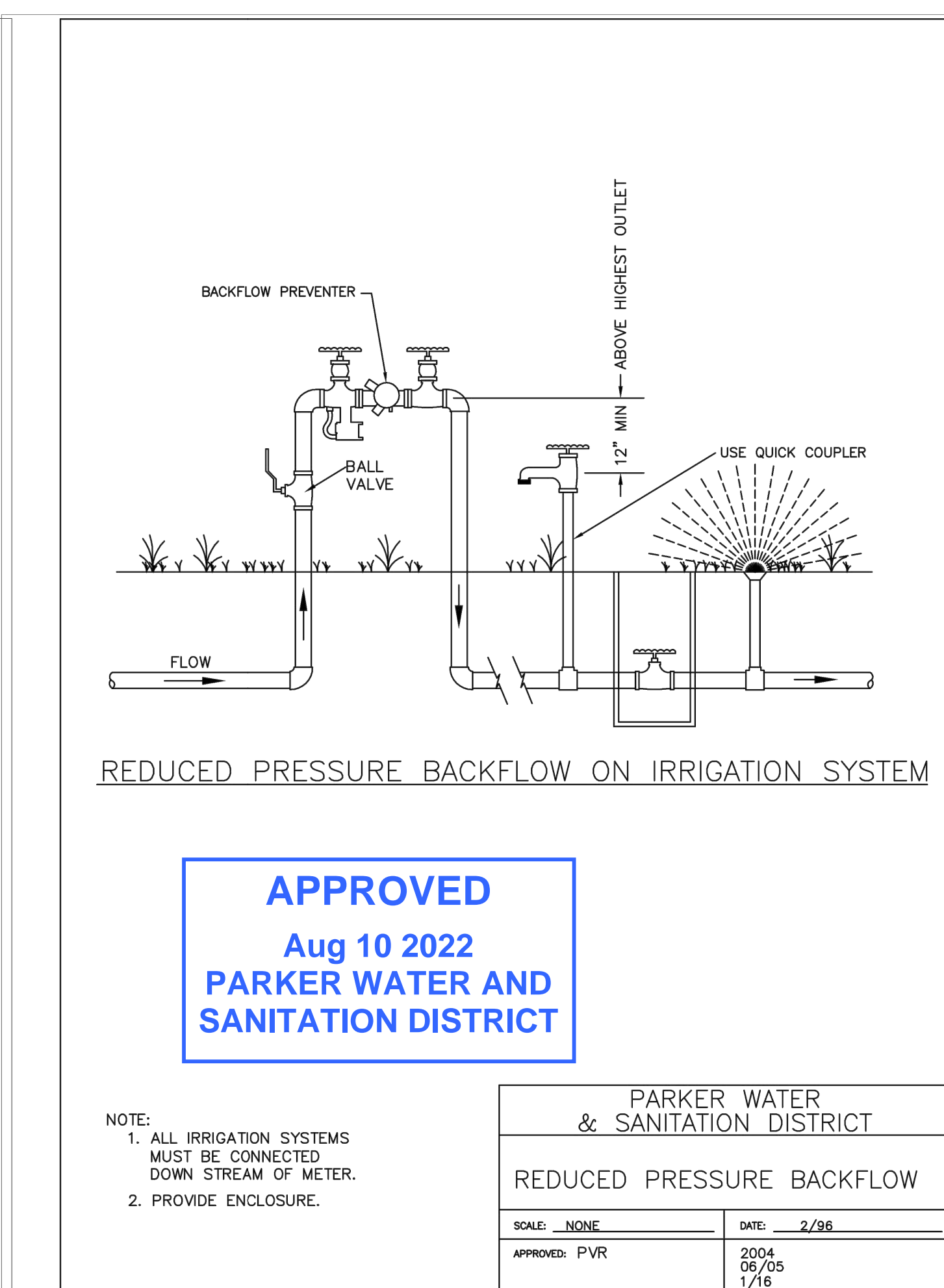

NOTE:  
1. ALL IRRIGATION SYSTEMS MUST BE CONNECTED DOWN STREAM OF METER.  
2. PROVIDE ENCLOSURE.

**APPROVED**  
Aug 10 2022  
PARKER WATER AND SANITATION DISTRICT

NEW HORIZON ACADEMY - DOUGLAS 234 FILING, NO. 6  
PARKER, CO

This drawing is an instrument of service and shall remain the property of Short Elliott Hendrickson, Inc. (SEH). This drawing and the concepts and ideas contained herein shall not be used, reproduced, revised, or retained without the express written approval of SEH.

| Rev. # | Description | Date |
|--------|-------------|------|
|        |             |      |

Project Status: CONSTRUCTION SET  
Issue Date: 6/25/2021

WATER DETAILS

U1.7