

TRAILS AT CROWFOOT

FILING NO. 1 FINAL PARK PLANS

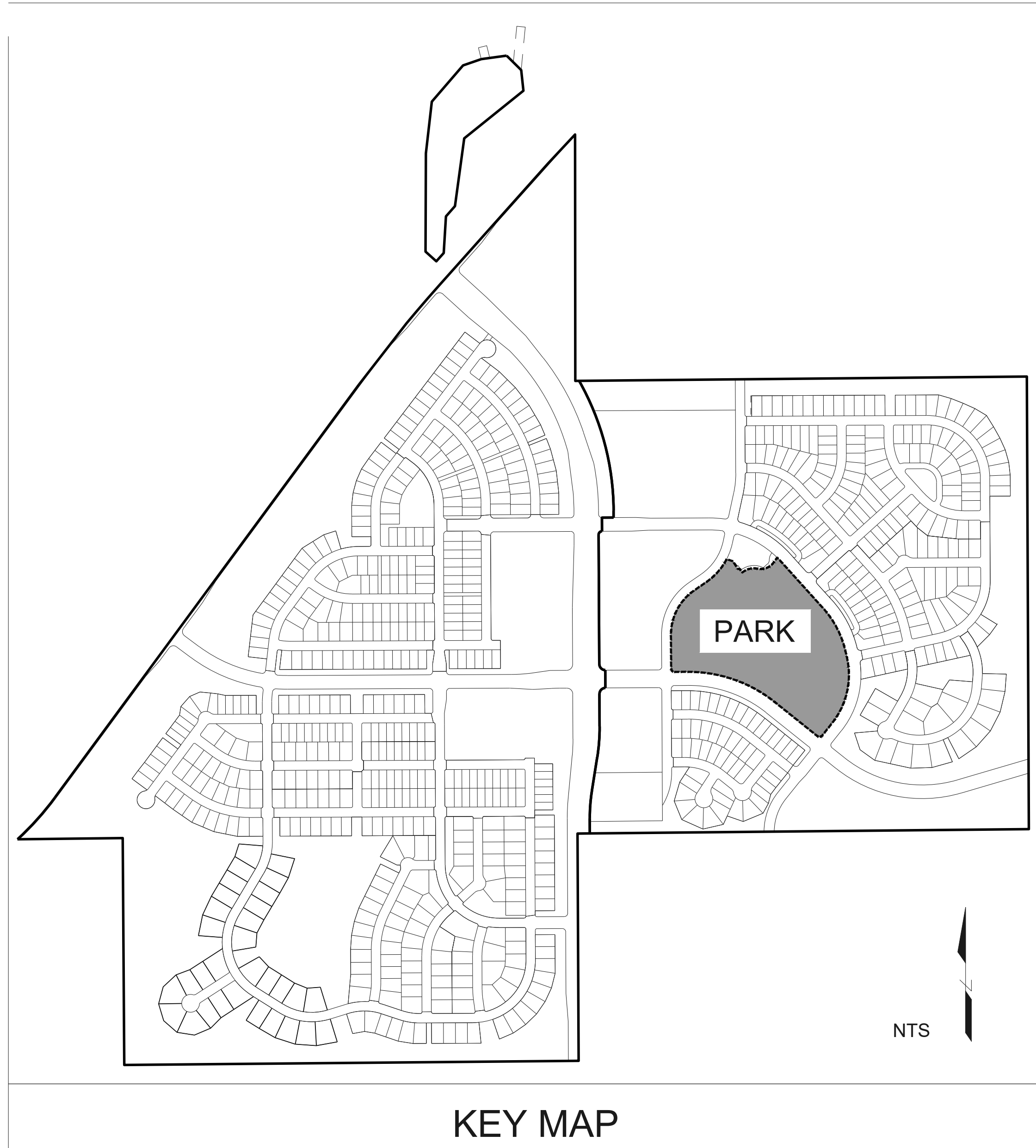

VICINITY MAP

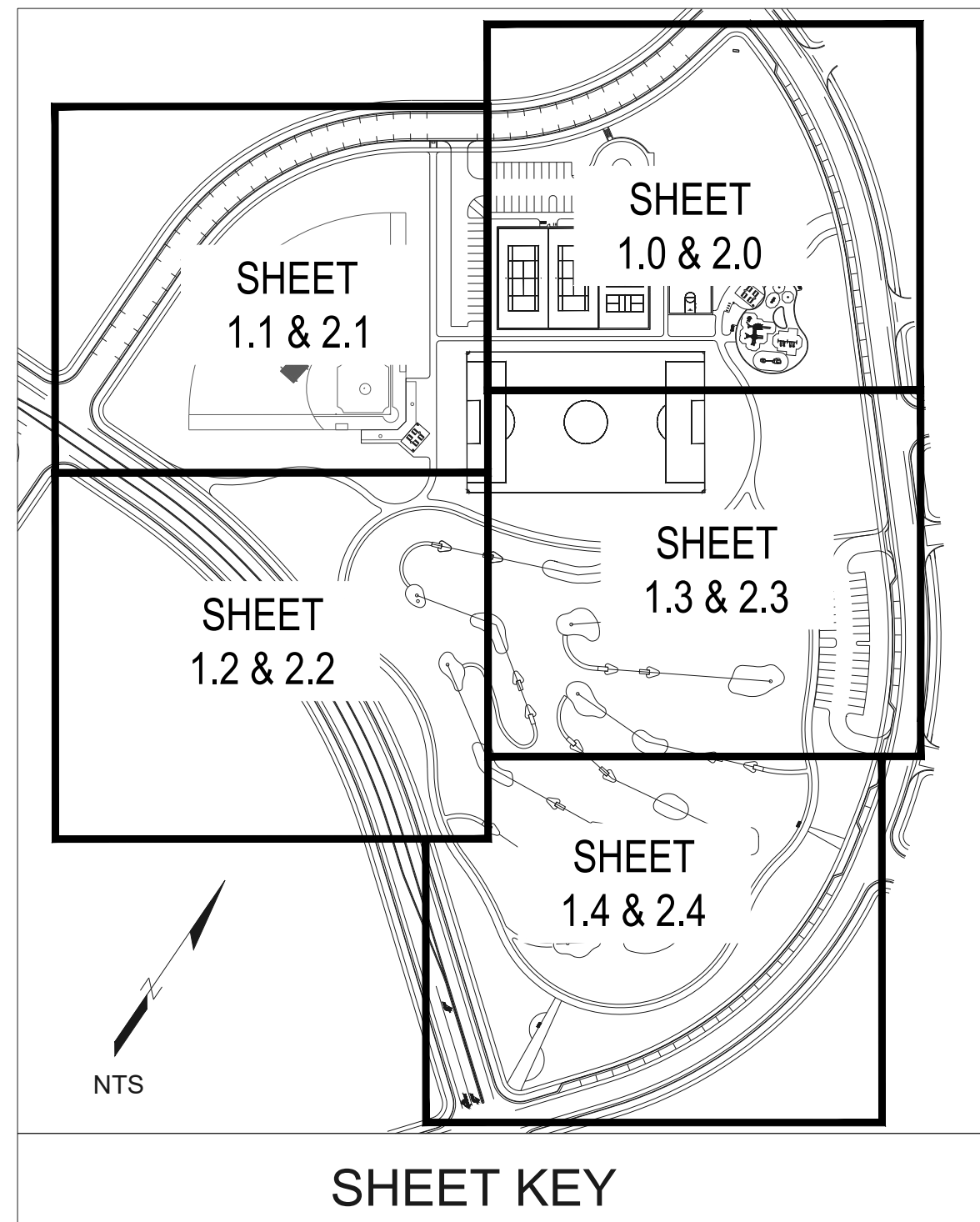
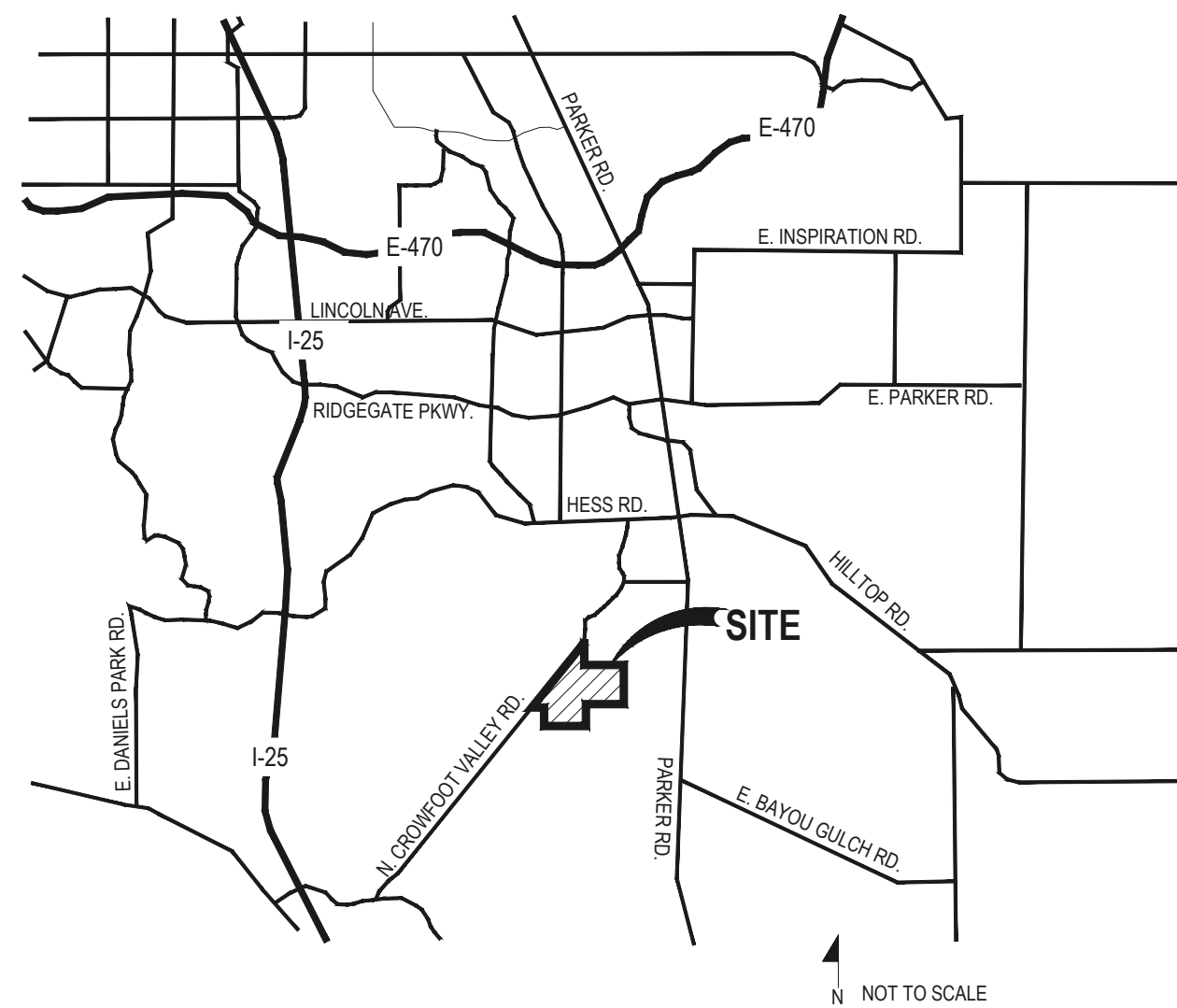

Sheet Number	Sheet Title
L0.0	LANDSCAPE COVER SHEET
L0.1	LANDSCAPE NOTES & PLANT SCHEDULE
L0.2	OVERALL SITE & LANDSCAPE PLAN
L0.3	HORIZONTAL CONTROL PLAN
L0.4	OVERALL GRADING PLAN
L0.5	STORM PLAN
L1.0	AMENITIES PLAN
L1.1	AMENITIES PLAN
L1.2	AMENITIES PLAN
L1.3	AMENITIES PLAN
L1.4	AMENITIES PLAN
L2.0	LANDSCAPE PLAN
L2.1	LANDSCAPE PLAN
L2.2	LANDSCAPE PLAN
L2.3	LANDSCAPE PLAN
L2.4	LANDSCAPE PLAN
L3.0	LANDSCAPE DETAILS
L3.1	LANDSCAPE DETAILS
L3.2	LANDSCAPE DETAILS
L3.3	LANDSCAPE DETAILS
L3.4	LANDSCAPE DETAILS
L3.5	LANDSCAPE DETAILS
L3.6	LANDSCAPE DETAILS
L3.7	LANDSCAPE DETAILS
L3.8	LANDSCAPE DETAILS
IR1.0	IRRIGATION LEGEND AND NOTES
IR1.1	IRRIGATION TAP WORKSHEETS
IR1.2	IRRIGATION PLAN
IR1.3	IRRIGATION PLAN
IR1.4	IRRIGATION PLAN
IR1.5	IRRIGATION PLAN
IR1.6	IRRIGATION PLAN
IR2.1	IRRIGATION DETAILS
IR2.2	IRRIGATION DETAILS
IR2.3	IRRIGATION DETAILS
IR2.4	IRRIGATION DETAILS

SYMBOLS & ABBREVIATIONS

AC = ACRE	EXP. = EXPANSION	O.C. = ON CENTER	NOTE IDENTIFICATION
APPROXIMATE = APPROX.	E.W. = EACH WAY	O.D. = OUTSIDE DIAMETER	DEMOLITION NOTE
BBB = BALL AND BURLAP	F.F. = FINISH FLOOR	R = RADIUS	CONSTRUCTION NOTE
BOC = BACK OF CURB	F.G. = FINISH GRADE	P.O.B. = POINT OF BEGINNING	ELEVATION IDENTIFICATION
B.M. = BENCH MARK	FIN. = FINISH	P.O.C. = POINT OF CONNECTION	SPOT ELEVATION
BLDG. = BUILDING	F.H. = FIRE HYDRANT	P.V.C. = POLYVINYL CHLORIDE	ELEVATION
B.S. = BOTTOM OF STAIR	FL = FLOW LINE	PIPE	DETAIL IDENTIFICATION
B.W. = BOTTOM OF WALL	FTG. = FOOTING	PL = PROPERTY LINE	DETAIL NUMBER
CAL. = CALIPER	FT. = FEET	R = REINFORCED CONCRETE PIPE	SHEET NUMBER
C.B. = CATCH BASIN	GA. = GAUGE	R.O.W. = RIGHT OF WAY	SECTION DESIGNATION
CL CATCH BASIN CENTER LINE	GALV. = GALVANIZED	REQD. = REQUIRED	
C.O. = CLEANOUT	H.W. = HEAD WALL	REINF. = REINFORCED	
COL. = COLUMN	H.P. = HIGH POINT	SHIT. = SHEET	
CONC. = CONCRETE	HT. = HEIGHT	SPEC. = SPECIFICATIONS	
CONT. = CONTINUOUS	HORIZ. = HORIZON	SQ. = SQUARE	
CONTR. = CONTRACTOR	I.D. = INNER DIAMETER	S.F. = SQUARE FEET	
C.F. = CUBIC FEET	IN. = INCH	S.V. = SQUARE YARD	
C.Y. = CUBIC YARD	INV. = INVERT	S.S. = STAINLESS STEEL	
DET. = DETAIL	L.P. = LOW POINT	T.C. = TOP OF CURB	
DIM. = DIMENSION	L.F. = LINEAR FEET	T.S. = TOP OF STAIR	
DIA. = DIAMETER	MAX. = MAXIMUM	T.W. = TOP OF WALL	
DWG. = DRAWING	M.H. = MAN HOLE	TYP. = TYPICAL	
EA. = EACH	MIN. = MINIMUM	VERT. = VERTICAL	
ELEV. = ELEVATION	MISC. = MISCELLANEOUS	W/O. = WITH OUT	
EXIST. = EXISTING	N.L.C. = NOT IN CONTRACT	W.W.M. = WOVEN WIRE MESH	
E.P. = EDGE OF PAVING	N.T.S. = NOT TO SCALE		

GENERAL NOTES

- DRAWINGS ARE INTENDED TO BE PRINTED ON 24 X 36 PAPER. PRINTING THESE DRAWINGS AT A DIFFERENT SIZE WILL IMPACT THE SCALE. VERIFY THE GRAPHIC SCALE BEFORE REFERENCING ANY MEASUREMENTS ON THESE SHEETS. THE RECIPIENT OF THESE DRAWINGS SHALL BE RESPONSIBLE FOR ANY ERRORS RESULTING FROM INCORRECT PRINTING, COPYING, OR ANY OTHER CHANGES THAT ALTER THE SCALE OF THE DRAWINGS.
- VERIFY ALL PLAN DIMENSIONS PRIOR TO START OF CONSTRUCTION. NOTIFY THE OWNER'S REPRESENTATIVE TO ADDRESS ANY QUESTIONS OR CLARIFY ANY DISCREPANCIES.
- WRITTEN DIMENSIONS TAKE PRECEDENCE OVER SCALED DIMENSIONS.
- SUBMIT A CHANGE ORDER FOR APPROVAL FOR ANY CHANGES TO WORK SCOPE RESULTING FROM FIELD CONDITIONS OR DIRECTION BY OWNER'S REPRESENTATIVE WHICH REQUIRE ADDITIONAL COST TO THE OWNER PRIOR TO PERFORMANCE OF WORK.
- THE CONTRACTOR SHALL PROVIDE A STAKED LAYOUT OF ALL SITE IMPROVEMENTS FOR INSPECTION BY THE OWNER'S REPRESENTATIVE AND MAKE MODIFICATIONS AS REQUIRED. ALL LAYOUT INFORMATION IS AVAILABLE IN DIGITAL FORMAT FOR USE BY THE CONTRACTOR.
- IF A GEOTECHNICAL SOILS REPORT IS NOT AVAILABLE AT THE TIME OF CONSTRUCTION, PCS GROUP, INC. RECOMMENDS A REPORT BE AUTHORIZED BY THE OWNER AND THAT ALL RECOMMENDATIONS OF THE REPORT ARE FOLLOWED DURING CONSTRUCTION.
- THE CONTRACTOR SHALL USE THESE CONTRACT DOCUMENTS AS A BASIS FOR THE BID. IF THE OWNER ELECTS TO PROVIDE A GEOTECHNICAL REPORT, THE CONTRACTOR SHALL REVIEW THE REPORT AND SUBMIT AN APPROPRIATE CHANGE ORDER TO THE OWNER'S REPRESENTATIVE IF ADDITIONAL COSTS ARE REQUESTED.
- CONTRACTOR SHALL CONFIRM THAT SITE CONDITIONS ARE SIMILAR TO THE PLANS WITHIN TOLERANCES STATED IN THE CONTRACT DOCUMENTS, AND SATISFACTORY TO THE CONTRACTOR PRIOR TO START OF WORK. SHOULD SITE CONDITIONS BE DIFFERENT THAN REPRESENTED ON THE PLANS OR UNSATISFACTORY TO THE CONTRACTOR, THE CONTRACTOR SHALL CONTACT THE OWNER'S REPRESENTATIVE FOR CLARIFICATION AND FURTHER DIRECTION.
- CONTRACTOR IS RESPONSIBLE TO PAY FOR, AND OBTAIN, ANY REQUIRED APPLICATIONS, PERMITTING, LICENSES, INSPECTIONS AND METERS ASSOCIATED WITH WORK.
- THE CONTRACTOR SHALL BE RESPONSIBLE FOR ANY FINES OR PENALTIES ASSESSED TO THE OWNER RELATING TO ANY VIOLATIONS OR NON-CONFORMANCE WITH THE PLANS, SPECIFICATIONS, CONTRACT DOCUMENTS, JURISDICTIONAL CODES AND REGULATORY AGENCIES.
- THE CONTRACTOR SHALL BE RESPONSIBLE FOR COORDINATION OF ALL UTILITY LOCATES PRIOR TO ANY EXCAVATION. NOTIFY OWNER'S REPRESENTATIVE IF EXISTING OR PROPOSED UTILITIES INTERFERE WITH THE ABILITY TO PERFORM WORK.
- UNLESS IDENTIFIED ON THE PLANS FOR DEMOLITION OR REMOVAL, THE CONTRACTOR IS RESPONSIBLE FOR THE COST TO REPAIR UTILITIES, ADJACENT OR EXISTING LANDSCAPE, ADJACENT OR EXISTING PAVING, OR ANY PUBLIC AND PRIVATE PROPERTY THAT IS DAMAGED BY THE CONTRACTOR OR THEIR SUBCONTRACTOR'S OPERATIONS DURING INSTALLATION, ESTABLISHMENT OR DURING THE SPECIFIED MAINTENANCE PERIOD. ALL DAMAGES SHALL BE REPAIRED TO PRE-CONSTRUCTION CONDITIONS AS DETERMINED BY THE OWNER'S REPRESENTATIVE. CONTRACTOR SHALL BE RESPONSIBLE FOR LOGGING ANY DAMAGES PRIOR TO START OF CONSTRUCTION AND DURING THE CONTRACT PERIOD. ANY AREAS OR IMPROVEMENTS DISTURBED OUTSIDE WORK AREA LIMITS SHALL BE RETURNED TO THEIR ORIGINAL CONDITION AT THE CONTRACTOR'S EXPENSE. IN THE EVENT THE CONTRACTOR REQUIRES A MODIFICATION TO THE CONSTRUCTION LIMITS, WRITTEN PERMISSION MUST BE OBTAINED FROM THE OWNER'S REPRESENTATIVE PRIOR TO ANY DISTURBANCE OUTSIDE OF THE LIMITS OF WORK.
- THE CONTRACTOR SHALL BE RESPONSIBLE FOR THE REPAIR OF ANY OF THEIR TRENCHES OR EXCAVATIONS THAT SETTLE.
- THE CONTRACTOR SHALL BE RESPONSIBLE TO PREPARE AND SUBMIT A TRAFFIC CONTROL PLAN TO THE APPROPRIATE JURISDICTIONAL AGENCIES AND THE OWNER'S REPRESENTATIVE IF THEIR WORK AND OPERATIONS AFFECT OR IMPACT THE PUBLIC RIGHTS-OF-WAY. OBTAIN APPROVAL PRIOR TO ANY WORK WHICH AFFECTS OR IMPACTS THE PUBLIC RIGHTS-OF-WAY. THE CONTRACTOR SHALL BE RESPONSIBLE FOR ANY FINES OR PENALTIES ASSESSED TO THE OWNER RELATING TO THIS REQUIREMENT DURING THE CONTRACT PERIOD.
- SIGHT TRIANGLES AND SIGHT LINES SHALL REMAIN UNOBSTRUCTED BY EQUIPMENT, CONSTRUCTION MATERIALS, PLANT MATERIAL OR ANY OTHER VISUAL OBSTACLE DURING THE CONTRACT PERIOD AND AT MATURITY OF PLANTS PER LOCAL JURISDICTIONAL REQUIREMENTS. NO PLANT MATERIAL OTHER THAN GROUND COVER IS ALLOWED TO BE PLANTED ADJACENT TO FIRE HYDRANTS AS STIPULATED BY JURISDICTIONAL REQUIREMENTS.
- COORDINATE SITE ACCESS, STAGING, STORAGE AND CLEAN OUT AREAS WITH OWNER'S REPRESENTATIVE.
- CONTRACTOR IS RESPONSIBLE FOR PROVIDING TEMPORARY SAFETY FENCING AND BARRIERS AROUND ALL IMPROVEMENTS SUCH AS WALLS, PLAY STRUCTURES, EXCAVATIONS, ETC. ASSOCIATED WITH THEIR WORK UNTIL SUCH FACILITIES ARE COMPLETELY INSTALLED PER THE PLANS, SPECIFICATIONS AND MANUFACTURER'S RECOMMENDATIONS.
- CONTRACTOR SHALL BE RESPONSIBLE FOR PROTECTION OF THEIR MATERIAL STOCKPILES CONCRETE IN THE STORM SEWER IS PROHIBITED.
- THE CONTRACTOR SHALL KNOW, UNDERSTAND AND ABIDE BY ANY STORM WATER POLLUTION PREVENTION PLAN (SWPPP) ASSOCIATED WITH THE SITE. IF A STORM WATER POLLUTION PREVENTION PLAN IS NOT PROVIDED BY THE OWNER'S REPRESENTATIVE, REQUEST A COPY BEFORE PERFORMANCE OF ANY SITE WORK.
- CONTRACTOR SHALL MAINTAIN ANY STORM WATER MANAGEMENT FACILITIES THAT EXIST ON SITE FOR FULL FUNCTIONALITY. THE CONTRACTOR SHALL INSTALL AND MAINTAIN ANY NEW STORM WATER MANAGEMENT FACILITIES THAT ARE IDENTIFIED IN THE SCOPE OF WORK TO FULL FUNCTIONALITY. THE CONTRACTOR SHALL BE RESPONSIBLE FOR ANY FINES OR PENALTIES ASSESSED TO THE OWNER FOR FAILURE TO MAINTAIN STORM WATER MANAGEMENT FACILITIES DURING THE CONTRACT PERIOD.
- THE CONTRACTOR SHALL PREVENT SEDIMENT, DEBRIS AND ALL OTHER POLLUTANTS FROM EXITING THE SITE OR ENTERING THE STORM SEWER SYSTEM DURING ALL DEMOLITION OR CONSTRUCTION OPERATIONS THAT ARE PART OF THIS PROJECT. THE CONTRACTOR SHALL BE RESPONSIBLE FOR ANY FINES OR PENALTIES ASSESSED TO THE OWNER RELATING TO THESE REQUIREMENTS DURING THEIR CONTRACTED COURSE OF WORK.
- THE CONTRACTOR SHALL BE RESPONSIBLE TO PREVENT ANY IMPACTS TO ADJACENT WATERWAYS, WETLANDS, OR OTHER ENVIRONMENTALLY SENSITIVE AREAS RESULTING FROM WORK DONE AS PART OF THIS PROJECT. THE CONTRACTOR SHALL BE RESPONSIBLE FOR ANY FINES OR PENALTIES ASSESSED TO THE OWNER RELATING TO THESE STANDARDS DURING THEIR CONTRACTED COURSE OF WORK.
- THE CONTRACTOR AND OR THEIR AUTHORIZED AGENTS SHALL INSURE THAT ALL LOADS OF CONSTRUCTION MATERIAL IMPORTED TO OR EXPORTED FROM THE PROJECT SITE SHALL BE PROPERLY COVERED TO PREVENT LOSS OF MATERIAL DURING TRANSPORT. TRANSPORTATION METHODS ON PUBLIC RIGHT-OF-WAYS SHALL CONFORM TO JURISDICTIONAL REQUIREMENTS. THE CONTRACTOR SHALL BE RESPONSIBLE FOR ANY FINES OR PENALTIES ASSESSED TO THE OWNER RELATING TO THESE REQUIREMENTS.
- THE CLEANING OF EQUIPMENT IS PROHIBITED AT THE JOB SITE UNLESS AUTHORIZED BY THE OWNER'S REPRESENTATIVE IN A DESIGNATED AREA THE DISCHARGE OF WATER, WASTE CONCRETE, POLLUTANTS, OR OTHER MATERIALS SHALL ONLY OCCUR IN AREAS DESIGNED FOR SUCH USE AND APPROVED BY THE OWNER'S REPRESENTATIVE.

OWNER / DEVELOPER

PLANNER / LANDSCAPE ARCHITECT

CIVIL ENGINEER

ESX MANAGEMENT
7353 SOUTH ALTON WAY
CENTENNIAL, CO 80112



pcs group inc. www.pcsgroupco.com
#3, B-180 Independence plaza
1007 16th street, denver, co 80202
1.303.531.4905 | 1.303.531.4906



10333 E. DRY CREEK RD. #240
ENGLEWOOD, CO 80112
720-482-9526

Prepared For

ESX MANAGEMENT
7353 SOUTH ALTON WAY
CENTENNIAL, CO 80112

Land Planning

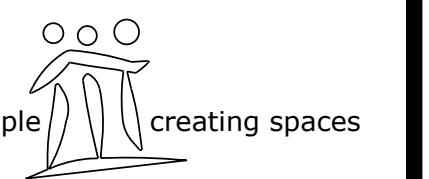

pcs group inc. www.pcsgroupco.com
#3, B-180 Independence plaza
1007 16th street, denver, co 80202
1.303.531.4905 | 1.303.531.4906

Engineering



10333 E. DRY CREEK RD. #240
ENGLEWOOD, CO 80112
720-482-9526

TRAILS AT CROWFOOT
PARK PLANS
PARKER, COLORADO
LANDSCAPE PLANS

Drawn by: BEM_GG
Checked by: PCS STAFF
Submittal Date: 08.01.2017

Call before you dig. 08.27.2018
08.20.2020

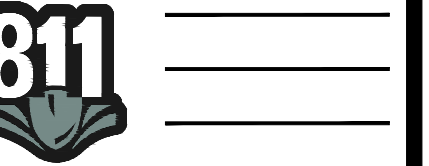

Sheet Name

LANDSCAPE COVER SHEET

Sheet Number

L0.0

LANDSCAPE NOTES

SITE PREP

- LANDSCAPE CONTRACTOR TO REFERENCE CIVIL ENGINEERING DRAWINGS REGARDING DRAINAGE AND EROSION CONTROL NOTES, DETAILS AND PROCEDURES.
- ALL WORK SHALL CONFORM TO LOCAL MUNICIPAL CODES. ALL WORK SHALL BE IN ACCORDANCE WITH OSHA CODES AND STANDARDS. NOTHING INDICATED ON THE LANDSCAPE DRAWINGS SHALL RELIEVE THE CONTRACTOR FROM COMPLYING WITH ANY APPLICABLE SAFETY REGULATIONS.
- ALL UTILITY EASEMENTS SHALL REMAIN UNOBSTRUCTED AND FULLY ACCESSIBLE ALONG THEIR ENTIRE LENGTH FOR USE OF MAINTENANCE EQUIPMENT ENTRY.
- SEE CIVIL ENGINEER'S DRAWINGS FOR GRADING AND DRAINAGE, EROSION CONTROL, PAVING AND SLEEVES, UTILITIES, AND OTHER ENGINEERED DETAILS.
- CONTRACTOR SHALL ENSURE POSITIVE DRAINAGE AWAY FROM ALL STRUCTURES.
- A PRE-CONSTRUCTION MEETING MAY BE REQUIRED BETWEEN THE LANDSCAPE CONTRACTOR, PROPERTY OWNER AND LANDSCAPE ARCHITECT BEFORE START OF CONSTRUCTION.
- CONTRACTOR SHALL MINIMIZE ALL DISTURBANCE TO NON-IMPACTED AREAS.
- SITE MUST BE CLEAN AND FREE OF ALL CONSTRUCTION DEBRIS BEFORE FINAL ACCEPTANCE.
- CONTRACTOR IS RESPONSIBLE FOR SETUP OF BARRICADES, WARNING SIGNAGE, OR OTHER PROTECTIVE DEVICES IF ANY EXCAVATIONS ARE LEFT EXPOSED AFTER ON-SITE WORK HOURS.
- IT IS THE CONTRACTOR'S RESPONSIBILITY TO ACQUIRE ALL NECESSARY PERMITS FOR CONSTRUCTION WORK WITHIN THE LOCAL JURISDICTION. A SEPARATE LANDSCAPE CONSTRUCTION PERMIT IS REQUIRED AND USE AND SALES TAX WILL BE COLLECTED. WATER CONNECTION FEES ARE TO BE PAID PRIOR TO THE METER SETTING. A BACK FLOW PERMIT AND INSPECTION IS REQUIRED PRIOR TO THE METER BEING INSTALLED IN THE VAULT.
- TOPSOIL IS TO BE STRIPPED & STOCKPILED ON-SITE FOR LATER USE.
- CONTRACTOR IS RESPONSIBLE FOR REPLACEMENT OF ANY EXISTING OR NEW SITE IMPROVEMENTS DISTURBED OR DAMAGED DUE TO THEIR OPERATIONS. DAMAGED MATERIALS SHALL BE REPLACED/REPAIRED TO ITS PRIOR CONDITION.
- LOCATE ALL UTILITIES PRIOR TO ANY DIGGING OR LANDSCAPE PLANTING. CONTRACTOR SHALL HAND DIG ALL PLANTING PITS ADJACENT TO UTILITIES. IF UTILITIES ARE DAMAGED, REPAIRS SHALL BE MADE AT THE CONTRACTOR'S EXPENSE.
- PRIOR TO INSTALLATION OF PLANT MATERIALS, AREAS THAT HAVE BEEN COMPACTED OR DISTURBED BY CONSTRUCTION ACTIVITY SHALL BE THOROUGHLY LOOSENEED & AMENDED.
- SOIL PREPARATION SHALL BE PROVIDED ON ALL AREAS TO BE SEEDED, SODDED, OR OTHERWISE PLANTED. ROUGH MULCH FOR SOIL PREPARATION SHALL BE A MIXTURE OF TWENTY-FIVE PERCENT (25%) GROUND AGED MANURE AND SEVENTY-FIVE PERCENT (75%) ORGANIC COMPOST, AND SHALL CONTAIN A MINIMUM OF TWENTY-FIVE PERCENT (25%) ORGANIC MATTER. THE MIXTURE SHALL BE FREE FROM CLAY SUBSOIL, MOUNTAIN PEAT, SAND, GYP/SUM, STONES, LUMPS, PLANTS OR THEIR ROOTS, STICKS, WEED STOLONS, AND OTHER MATERIALS HARMFUL TO PLANT LIFE. THE MANURE AND ORGANIC COMPOST SHALL BE COARSELY GROUND AND THOROUGHLY MIXED TOGETHER TO ENSURE AN EVEN COMPOSITION. THE MIX SHALL HAVE AN ACIDITY IN THE RANGE OF PH 5.5 TO PH 8.0, A CARBON TO NITROGEN RATIO RANGING FROM 15:1 TO 30:1, SALT LEVELS OF LESS THAN 6 MMHOS/CM, AND SHALL MEET THE FOLLOWING MECHANICAL ANALYSIS:

	%PASSING	% RETAINED
2" SCREEN	100	0
1" SCREEN	90-100	0-10
1/2" SCREEN	50-80	20-50

UPON THE REQUEST OF THE TOWN, THE FOLLOWING INFORMATION SHALL BE PROVIDED:

- SPECIFIC LOCATIONS FROM WHICH THE MANURE AND ORGANIC COMPOST WERE OBTAINED
- AGRICULTURAL TEST RESULTS SHOWING MIXTURE COMPOSITION AND ANALYSIS

TESTING SHALL BE BY A QUALIFIED SOIL LABORATORY. IN ACCORDANCE WITH ACCEPTED SOIL AMENDMENT TESTING PROCEDURES, AND TESTING SHALL BE AT THE CONTRACTOR'S EXPENSE. THE SOIL AMENDMENTS SHALL BE INCORPORATED IN THE FOLLOWING MANNER: UPON ESTABLISHMENT OF PROPER GRADES, THE SOIL SURFACE SHALL BE LOOSENEED BY ROTOTILLING TO A MINIMUM DEPTH OF SIX INCHES (6"), AND ALL MATERIALS OVER TWO INCHES (2") IN DIAMETER SHALL BE REMOVED. THE MANURE AND ORGANIC COMPOST MIXTURE SHALL BE EVENLY SPREAD OVER THE AREA AT THE RATE OF SIX (6)

CUBIC YARDS PER THOUSAND SQUARE FEET, AND SHALL BE MIXED THOROUGHLY INTO THE SOIL SURFACE TO A DEPTH OF SIX INCHES (6") BY MEANS OF A ROTOTILLER, SOIL MIXER OR SIMILAR APPARATUS. THE FINISH SHALL THEN BE FINISH GRADED TO THE APPROPRIATE ELEVATIONS AND COMPACTION. PRIOR TO SEEDING OR SODDING, FERTILIZER WITH A 10-10-10 OR COMPARABLE RATIO SHALL BE SPREAD

EVENLY OVER THE SURFACE AT THE RATE OF FIVE (5) POUNDS PER THOUSAND SQUARE FEET (12 POUND OF ACTUAL NITROGEN PER 1000 SQUARE FEET)

TOPSOILS

ADDITION OF TOPSOIL IS NOT CONSIDERED A PORTION OF THE ORDINARY SOIL PREPARATION OPERATIONS AS DESCRIBED IN THESE SPECIFICATIONS. HOWEVER, THE USE OF GOOD TOPSOIL IS HIGHLY DESIRABLE, AND MAY EQUAL THE VALUE OF SOIL AMENDMENTS IN REDUCING WATER CONSUMPTION AND ENCOURAGING PLANT GROWTH. WHEN TOPSOIL EXISTS ON THE PROJECT SITE, THE CONTRACTOR WILL BE REQUIRED TO STRIP AND STOCKPILE THE TOPSOIL, AND TO REDISTRIBUTE THE TOPSOIL OVER THE OPEN SPACE AREAS AFTER OVERLOT GRADING. THE TOWN RESERVES THE PRIVILEGE OF DELETING ALL OR A PORTION OF THE TOPSOIL FROM THE PROJECT. THE CONTRACTOR SHALL BE RESPONSIBLE FOR THE SOIL PREPARATION REQUIREMENTS WHEN TOPSOIL IS PROVIDED, DEPENDING ON TOPSOIL QUALITY AND QUANTITY. TOPSOIL SHALL BE A FERTILE SANDY LOAM TOPSOIL, TAKEN FROM A WELL-DRAINED SITE, AND FREE FROM CLAY SUBSOIL, STONES, LUMPS, PLANTS OR THEIR ROOTS, STICKS, WEED STOLONS AND SEEDS, HIGH SALT CONTENT AND OTHER MATERIALS HARMFUL TO PLANT LIFE. THE TOPSOIL SHALL HAVE AN ACIDITY IN THE RANGE OF PH 5.5 TO PH 8.0, SALT LEVELS OF LESS THAN 6 MMHOS/CM, AND SHALL BE SCREENED AND MEET THE FOLLOWING MECHANICAL ANALYSIS:

	%PASSING	%RETAINED
1" SCREEN	100	0
1/2" SCREEN	97-100	0-3
#100 MESH SIEVE	60-40	40-60

UPON THE REQUEST OF THE TOWN, THE FOLLOWING INFORMATION SHALL BE PROVIDED:

- SPECIFIC LOCATION FROM WHICH TOPSOIL WILL BE (OR WAS) STRIPPED
- AGRICULTURAL TEST RESULTS SHOWING TOPSOIL COMPOSITION AND ANALYSIS

TESTING SHALL BE BY A QUALIFIED SOILS LABORATORY, IN ACCORDANCE WITH METHODS OF SOILS ANALYSIS

- AGRONOMY #9 AS PUBLISHED BY THE AMERICAN SOCIETY OF AGRONOMY, AND TESTING WILL BE DONE AT THE CONTRACTOR'S EXPENSE.

WHEN THE ADDITION OF TOPSOIL IS REQUIRED BY THE OFFICIAL DEVELOPMENT PLAN AND/OR APPROPRIATE CONSTRUCTION DRAWINGS, OR WHEN THE CONTRACTOR OPTS TO PROVIDE TOPSOIL, IT SHALL BE INCORPORATED IN THE FOLLOWING MANNER: UPON ESTABLISHMENT OF THE PROPER GRADE, THE SUBSOIL SURFACE SHALL BE LOOSENEED TO A MINIMUM DEPTH OF SIX INCHES (6") BY TILLING, AND ALL OBJECTS OVER TWO INCHES (2") IN DIAMETER SHALL BE REMOVED. THE TOPSOIL SHALL BE SPREAD OVER THE AREA TO A MINIMUM FOUR INCH (4") COMPACTED DEPTH, AND MIXED LIGHTLY INTO THE SUBSOIL BY MEANS OF A ROTOTILLER, SOIL MIXER OR SIMILAR. THE SURFACE LAYER SHALL THEN BE FINISH GRADED TO THE APPROPRIATE ELEVATIONS AND COMPACTION.

- #100 MESH SIEVE 0-15 85-100CONTRACTOR SHALL SUBMIT SOIL AMENDMENT SPECIFICATIONS FOR APPROVAL PRIOR TO INSTALLATION.
- THE LANDSCAPE CONTRACTOR SHALL BE RESPONSIBLE FOR ENSURING POSITIVE DRAINAGE EXISTS IN ALL LANDSCAPE AREAS. SURFACE DRAINAGE ON LANDSCAPE AREAS SHALL NOT FLOW TOWARD STRUCTURES AND FOUNDATIONS. MAINTAIN SLOPE AWAY FROM FOUNDATIONS PER THE GEOTECH REPORT RECOMMENDATIONS.

FINE GRADING NOTES

- SLOPES NOT TO EXCEED 4:1 MAX. -1% MIN.
- SATISFACTORY SOILS: ASTM D 2487 SOIL CLASSIFICATION GROUPS GW, GM, SW, SP, AND SM, OR A COMBINATION OF THESE GROUP SYMBOLS, FREE OF ROCK OR GRAVEL LARGER THAN 3 INCHES (75 MM) IN ANY DIMENSION, DEBRIS, WASTE, FROZEN MATERIALS, VEGETATION, AND OTHER DELETERIOUS MATTER.
- STRIP TOPSOIL TO WHATEVER DEPTHS ARE ENCOUNTERED IN A MANNER TO PREVENT INTERMINGLING WITH UNDERLYING SUBSOIL OR OTHER WASTE MATERIALS.
- STRIP EXISTING SURFACES OF UNSUITABLE TOPSOIL, INCLUDING TRASH, DEBRIS, WEEDS, ROOTS, AND OTHER WASTE MATERIALS.
- STOCKPILE TOPSOIL MATERIALS ON-SITE WITH INTERMINGLING WITH SUBSOIL.
- REMOVE EXISTING VEGETATION, DEBRIS, UNSATISFACTORY SOIL MATERIALS, OBSTRUCTIONS, AND DELETERIOUS MATERIALS FROM GROUND SURFACE BEFORE PLACING FILLS.
- PLOW, SCARIFY, BENCH, OR BREAK UP SLOPED SURFACES STEEPER THAN 1 VERTICAL TO 4 HORIZONTAL SO FILL MATERIAL WILL BOND WITH EXISTING MATERIAL.
- PLACE AND COMPACT FILL MATERIAL IN LAYERS TO REQUIRED CROSS-SECTIONS, ELEVATIONS AND GRADES WITH SATISFACTORY SOIL MATERIAL.
- UNIFORMLY GRADE AREAS TO A SMOOTH SURFACE, FREE FROM IRREGULAR SURFACE CHANGES. COMPLY WITH COMPACTION REQUIREMENTS AND GRADE TO CROSS-SECTIONS, LINES, AND ELEVATIONS INDICATED.
- PROVIDE A SMOOTH TRANSITION BETWEEN ADJACENT EXISTING GRADES AND NEW GRADES.
- CUT OUT SOFT SPOTS, FILL LOW SPOTS AND TRIM HIGH SPOTS TO COMPLY WITH REQUIRED SURFACE TOLERANCES.

SEEDING ESTABLISHMENT NOTES:

- SEED SHALL BE LABELED IN ACCORDANCE WITH THE U.S. DEPARTMENT OF AGRICULTURE, RULES AND REGULATIONS AND FEDERAL SEED ACT. SEED SHALL BE EQUAL IN QUALITY TO THE STANDARDS FOR "CERTIFIED SEED" AND SHALL BE FURNISHED IN SEALED, UNOPENED, STANDARD CONTAINERS. SEED SHALL BE FRESH, CLEAN, PURE LIVE SEED WITH THE VARIETIES MIXED IN PROPORTIONS BY WEIGHT SHOWN AND MEETING THE MINIMUM PERCENTAGES OF PURITY AND GERMINATION SPECIFIED.
- SEED SHALL BE APPLIED AT A RATE SHOWN BY MIX. SEED SHALL PASS GOVERNMENT TEST OF GERMINATION OF EIGHTY PERCENT (80%) AND FOR PURITY OF NINETY PERCENT (90%). THE PURE LIVE SEED SHALL NOT BE LESS THAN SIXTY SEVEN ON ONE-HALF PERCENT (67.5%) FOR ANY ONE VARIETY, WITH THE AVERAGE OF THE MIXTURE, NO LESS THAN SEVENTY TWO PERCENT (72%). ALL SEED SHALL BE FREE OF POA ANNUA AND ALL NOXIOUS OBJECTIONABLE WEEDS WITH A MAXIMUM CROP OF ONE-TENTH PERCENT (0.1%) AND MAXIMUM WEED OF ONE TENTH PERCENT (0.1%). IF SEED AVAILABLE ON THE MARKET DOES NOT MEET THE MINIMUM PURITY AND GERMINATION PERCENTAGES SPECIFIED, THE CONTRACTOR MUST COMPENSATE BY FURNISHING SUFFICIENT ADDITIONAL SEED TO EQUAL THE SPECIFIED PRODUCT.
- SPREAD ORGANIC SOIL AMENDMENT MATERIALS, AT A RATE OF 4 CY. PER 1000 SQUARE FEET, EVENLY OVER ENTIRE DISTURBED AREA AND THOROUGHLY INCORPORATE, BY MIXING, ROTOTILLING OR FINELY DISKING (MAX. 1" SIZE), TO A DEPTH OF SIX INCHES. ALL STONES, STICKS AND DEBRIS BROUGHT TO THE SURFACE SHALL BE REMOVED FROM THE SITE PROPERLY DISPOSED OF BY THE CONTRACTOR, AT NO ADDITIONAL COST TO THE OWNER. ALL SEED AREAS WILL THEN BE RAKED AND ROLLED TO THE DESIRED FINISHED GRADES WITH GENTLY SLOPING SURFACES TO ADEQUATELY DRAIN ALL SURFACE WATER RUNOFF. THE FINISHED SURFACE SHALL BE EVEN AND UNIFORM AND NO DIRT CLODS LARGER THAN ONE INCH (1") IN DIAMETER SHALL APPEAR ON THE SURFACE. THE SOIL SURFACE SHALL BE SMOOTH, LOOSE AND OF FINE TEXTURE, AND BE FLUSH WITH ALL PAVING EDGES.
- CONTRACTOR SHALL USE APPROPRIATE MECHANICAL POWER (BRILLION SEEDER OR EQUAL) TO DRILL THE SEED INTO THE SEEDBED WHEREVER POSSIBLE. SEED SHALL BE SOWN TO A DEPTH OF ONE-HALF INCH (1/2"). DRILLING SHALL BE DONE IN 2 SEPARATE APPLICATIONS CROSSING THE AREA AT RIGHT ANGLES TO ONE ANOTHER TO GUARANTEE PROPER COVERAGE. ON SLOPING LAND, SEEDING OPERATIONS SHALL FOLLOW THE GENERAL CONTOUR. AREAS TOO SMALL TO DRILL SEED MAY BE BROADCAST BY HAND AND APPLICATION RATES SHALL BE DOUBLED. SEEDINGS OF ANY KIND WILL NOT BE PERMITTED WHEN WIND VELOCITY IS SUCH AS TO PREVENT UNIFORM SEED DISTRIBUTION. NO APPLICATION SHALL TAKE PLACE WITH THE PRESENCE OF FREE SURFACE WATER OR WHEN GROUND IS FROZEN OR CANNOT BE TILLED. ADDITIONAL TOPICAL OVER SEEDING MAY BE APPLIED TO PREVIOUSLY SEEDED AREAS IN ORDER TO ACHIEVE ADEQUATE GROUND COVER AND EROSION RESISTANCE.
- SEEDED AREAS MAY REQUIRE TEMPORARY ABOVE GROUND SPRAY IRRIGATION UNTIL ESTABLISHMENT. IRRIGATION SHALL BE REMOVED UPON ACCEPTANCE BY THE CITY. WHERE STEEP SLOPES OCCUR, LANDSCAPE CONTRACTOR MAY REQUIRE VARIOUS METHODS OF TEMPORARY IRRIGATION TO ACHIEVE SEED ESTABLISHMENT. SUCH METHODS SHALL BE IN COMPLIANCE WITH THE PROJECT'S EROSION CONTROL METHODS, BMPs AND ALL CITY CODES AND REQUIREMENTS.

ALL LANDSCAPE AREAS BETWEEN WALKS AND CURBS SHALL DRAIN FREELY TO THE CURB UNLESS OTHERWISE IDENTIFIED ON THE GRADING PLAN. IN NO CASE SHALL THE GRADE, TURF THATCH, OR OTHER LANDSCAPE MATERIALS DAM WATER AGAINST WALKS. MINIMUM SLOPES ON LANDSCAPE AREAS SHALL BE 2%, MAXIMUM SLOPE SHALL BE 25% UNLESS SPECIFICALLY IDENTIFIED ON THE PLANS OR APPROVED BY LANDSCAPE ARCHITECT.

TURF PLANT & GROUND COVER MATERIAL

- ANY SUBSTITUTION OR ALTERATION OF PLANT OR LANDSCAPE MATERIALS IN LOCATION, SPECIES, TYPE, ETC. SHALL BE ALLOWED ONLY WITH APPROVAL OF THE LANDSCAPE ARCHITECT. OVERALL PLANT QUANTITY AND QUALITY TO BE CONSISTENT WITH APPROVED PLANS.
- ALL PLANT MATERIALS SHALL BE IN ACCORDANCE WITH AAN SPECIFICATIONS FOR NUMBER ONE GRADE.
- PROPOSED TREE LOCATIONS SHALL HAVE A MINIMUM SEPARATION OF 4' BETWEEN WATER OR SEWER SERVICE LINES AND A MINIMUM SEPARATION OF 10' BETWEEN WATER OR SEWER MAIN LINES. PROPOSED TREE LOCATIONS SHALL HAVE A MINIMUM SEPARATION OF 4' BETWEEN GAS LINES.
- ALL PROPOSED IRRIGATED TURF AREAS SHALL BE SODDED WITH THE BLEND SPECIFIED IN THESE PLANS. SOD SHALL BE LAID ON A FIRM BED WITH TIGHT JOINTS AND WITHOUT VOIDS.
- TREE WRAP TO BE APPLIED IN LATE FALL AFTER INSTALLATION, AND REMOVED THE FOLLOWING SPRING. REMOVE ANY STRING OR WIRE AROUND TREE TRUNKS AT TIME OF INSTALLATION.
- CONTRACTOR SHALL REPORT ANY DISCREPANCY FOUND IN THE FIELD VERSUS THE LANDSCAPE DRAWINGS IMMEDIATELY TO THE LANDSCAPE ARCHITECT, OWNER'S REPRESENTATIVE, AND/OR THE CITY/COUNTY PRIOR TO ANY CONSTRUCTION OR DEMOLITION ACTIVITY. FAILURE TO MAKE SUCH CONFLICTS KNOWN WILL RESULT IN THE CONTRACTOR'S LIABILITY TO RELOCATE AND REPAIR.
- MAINTAIN A MINIMUM 3' CLEARANCE AROUND FIRE HYDRANTS, FIRE DEPARTMENT CONNECTIONS OR OTHER FIRE SERVICE EQUIPMENT. NO TREES OR SHRUBS WILL BE ALLOWED WITHIN THIS AREA.
- TREES SHALL NOT BE LOCATED IN DRAINAGE SWALES, AREAS OR UTILITY EASEMENTS. CONTACT LANDSCAPE ARCHITECT FOR RELOCATION OF PLANTS IN QUESTIONABLE AREAS PRIOR TO INSTALLATION.
- THE CENTER OF EVERGREEN TRESS SHALL NOT BE PLACED CLOSER THAN 8' AND THE CENTER OF ORNAMENTAL TRESS CLOSER THAN 6' FROM A SIDEWALK, STREET OR DRIVE LANE. EVERGREEN TREES SHALL NOT BE LOCATED ANY CLOSER THAN 15' FROM IRRIGATION ROTOR HEADS. NOTIFY LANDSCAPE ARCHITECT IF TREE LOCATIONS CONFLICT WITH THESE STANDARDS FOR FURTHER DIRECTION.
- ALL EVERGREEN TREES SHALL BE FULLY BRANCHED TO THE GROUND AND SHALL NOT EXHIBIT SIGNS OF ACCELERATED GROWTH AS DETERMINED BY LANDSCAPE ARCHITECT.
- NO PLANT MATERIAL SHALL BE PLANTED WITHIN 10' OF ANY EXISTING OR PROPOSED ELECTRICAL SWITCHGEARS, TRANSFORMERS OR OTHER ELECTRICAL UTILITY EQUIPMENT. PLANT MATERIAL MAY BE FIELD ADJUSTED TO PROVIDE THE 10' CLEAR SPACE AND ACCESSIBILITY REQUIRED BY THE UTILITY'S OWNER/OPERATOR.
- ANY TREES INSTALLED ABOVE RETAINING WALLS UTILIZING GEO-GRID MUST BE DUG TO PROTECT GEO-GRID. IF GEO-GRID MUST BE CUT TO INSTALL TREES, APPROVAL MUST BE GIVEN BY LANDSCAPE ARCHITECT PRIOR TO DOING WORK.
- PROPOSED PLANT SPECIES MAY BE SUBJECT TO CHANGE PENDING COMMERCIAL AVAILABILITY AT TIME OF CONSTRUCTION. ALL SPECIES SUBSTITUTIONS SHALL BE APPROVED BY THE LANDSCAPE ARCHITECT. ALL PLANT QUANTITIES & SIZES SHALL REMAIN AS INDICATED ON THE PLANT SCHEDULE. CONTRACTOR SHALL VERIFY THAT ANY SUBSTITUTED PLANT SPECIES ARE ACCEPTABLE TO THE LOCAL MUNICIPALITY OR GOVERNING JURISDICTIONS.
- IF SPECIFIED PLANTS ARE NOT COMMERCIALY AVAILABLE AT TIME OF CONSTRUCTION/INSTALLATION, CONTRACTOR SHALL COORDINATE WITH LANDSCAPE ARCHITECT FOR A SUBSTITUTION.

PLANTING BEDS

- ALL PROPOSED PLANTING BEDS SHALL CONTAIN THE SPECIFIED MULCH. ROCK MULCH BEDS SHALL INCLUDE MIRAFI WEED BARRIER FABRIC OR EQUAL SECURED WITH PINS. OVERLAP FABRIC MIN. 24" AT EDGES. NO FABRIC IS REQUIRED IN WOOD MULCH AREAS. ROCK MULCH AROUND VEGETATION SHALL CONTAIN 1 1/2" DIA. ROUND RIVER COBBLE, TAN COLOR, 4" DEPTH.
- WOOD MULCH SHALL BE "GORILLA HAIR" OR EQUAL SHREDED CEDAR MULCH, 4" DEPTH.
- EDGING BETWEEN TURF AND PLANTING BEDS SHALL BE 12-GAUGE, GREEN COLOR, ROLLED-TOP, STEEL EDGING OR EQUIVALENT. ANY NO EDGING IS REQUIRED AGAINST HARDSCAPE/WALK AREAS OR AT TREE RING EDGES. EDGING SHALL BE INSTALLED TO AVOID IMPEDING DRAINAGE. RE: DETAILS FOR INSTALLATION IN LOW DRAINAGE AREAS.
- FOR TREES NOT IN PLANTING BEDS, ALLOW A 6'-0" DIAMETER BED (TREE RING) WITHOUT SOD AROUND ROOT COLLAR. APPLY SPECIFIED WOOD MULCH & DEPTH AROUND COLLAR FOLLOWING THE SAME INSTALLATION. NO FABRIC OR STEEL EDGER IS NECESSARY WITHIN TREE RINGS IN NATIVE AREAS. TREES IN PLANTING BEDS SHALL NOT HAVE WEED BARRIER INSTALLED WITHIN 6" OF THEIR TRUNKS.
- ALL PLANTING BEDS SHALL BE CROWNED WITH AMENDED TOPSOIL FOR DRAINAGE.

HARDSCAPE

- REFER TO SITE PLANS & DETAILS FOR SPECIALTY CONCRETE LOCATIONS WHERE APPLICABLE.

IRRIGATION

- PERMANENT UNDERGROUND IRRIGATION IS REQUIRED IN ALL LANDSCAPE AREAS. 2) TURF AREAS ARE ZONED SEPARATELY FROM BED AREAS, 3) CONTROLLER TO INCLUDE RAIN SHUT-OFF, 4) HYDROZONES WILL BE ON SEPARATE IRRIGATION ZONES ACCORDING TO WATER DEMAND.
- REFER TO IRRIGATION PLANS FOR LIMITS AND TYPES OF IRRIGATION DESIGNED FOR THE LANDSCAPE. IN NO CASE SHALL IRRIGATION BE EMITTED WITHIN THE MINIMUM STANDARDS FROM BUILDING OR WALL FOUNDATIONS AS STIPULATED IN THE GEOTECHNICAL REPORT. ALL IRRIGATIONS DISTRIBUTION LINES, HEADS AND EMITTERS SHALL BE KEPT OUTSIDE THE MINIMUM DISTANCE AWAY FROM ALL BUILDING AND WALL FOUNDATIONS AS STIPULATED IN THE GEOTECH REPORT.
- TURF & IRRIGATED NATIVE AREAS (WHERE APPLICABLE) SHALL BE IRRIGATED BY AUTOMATIC POP-UP SPRAY SYSTEM. SHRUBS & PLANTING BEDS SHALL BE IRRIGATED WITH DRIP/BUBBLER SYSTEM.
- ALL TREES & SHRUBS OUTSIDE OF BEDS WITHIN NATIVE AREAS SHALL BE DRIP IRRIGATED. ALL IRRIGATION SHALL BE AN AUTOMATIC UNDERGROUND SYSTEM.

MAINTENANCE

- REFER TO IRRIGATION PLANS FOR DETAILED INFORMATION.
- CONTRACTOR IS TO MAINTAIN ALL PLANTINGS AND ASSOCIATED IRRIGATION SYSTEM INSTALLED UNDER THIS CONTRACT UNTIL FINAL ACCEPTANCE BY THE CITY AND TURNOVER TO OWNER. THIS MAINTENANCE SHALL INCLUDE PROPER WATERING OF ALL PLANTS, AND MOWING OF TURF/SEED AREAS IF NECESSARY.
- SITE MUST BE CLEAN AND FREE OF ALL CONSTRUCTION DEBRIS BEFORE FINAL ACCEPTANCE.
- ALL PLANT MATERIAL WILL BE COVERED BY A WARRANTY PERIOD. THE CONTRACTOR SHALL REPLACE DEAD, UNHEALTHY, OR OTHERWISE UNSATISFACTORY MATERIAL THROUGHOUT THIS PERIOD. THE WARRANTY SHALL BEGIN UPON FINAL ACCEPTANCE OF THE JOB.
- LANDSCAPING SHALL BE PLANTED AND MAINTAINED IN A LIVING CONDITION BY THE OWNER OR ASSIGNS OR OWNERS ASSOCIATION. TREES AND SHRUBS MUST HAVE A 100% ONGOING SURVIVAL RATE. ANY DEAD OR DAMAGED PLANT MATERIAL (AS DETERMINED BY THE LOCAL MUNICIPALITY) SHALL BE REPLACED. NON-LIVING GROUND COVERS, SUCH AS ROCK OR MULCH, MUST BE 100% INTACT AFTER ONE YEAR AND 100% INTACT THEREAFTER.
- LANDSCAPE AREAS WITHIN THE PROPERTY AND WITHIN THE ADJACENT RIGHT OF WAY SHALL BE MAINTAINED BY THE PROPERTY OWNER.

12. SITE GRADING: SLOPE GRADES TO DIRECT WATER AWAY FROM ADJACENT STRUCTURES AND TO PREVENT PONDING. FINISH SUBGRADES TO REQUIRED ELEVATIONS WITHIN THE FOLLOWING TOLERANCES:

- A. AT LOCATIONS DESIGNATED FOR LAWN OR UNPAVED AREAS: PLUS OR MINUS 1 INCH (25 MM).
- B. AT DESIGNATED PAVEMENT LOCATIONS: PLUS OR MINUS 1/2 INCH (13 MM).
- GRADING ON SLOPES: INSTALL EROSION STABILIZATION FABRIC PER MANUFACTURERS RECOMMENDATIONS ON SLOPED SURFACES EQUAL TO OR GREATER THAN A RATIO OF 1:1 VERTICAL FOOT TO 3 HORIZONTAL FEET.
- CONTRACTOR WILL ENGAGE A QUALIFIED INDEPENDENT GEOTECHNICAL ENGINEERING TESTING AGENCY TO PERFORM FIELD QUALITY CONTROL TESTING.
- PROTECT NEW PAVED AREAS FROM TRAFFIC, FREEZING, AND EROSION. KEEP FREE OF TRASH AND DEBRIS.
- REPAIR AND REESTABLISH GRADES TO SPECIFIED TOLERANCES WHERE COMPLETED OR PARTIALLY COMPLETED SURFACES BECAME ERODED, RUTTED, SETTLED, OR WHERE THEY LOSE COMPACTION DUE TO SUBSEQUENT CONSTRUCTION OPERATIONS OR WEATHER CONDITIONS.
- WHERE SETTLING OCCURS BEFORE PROJECT CORRECTION PERIOD ELAPSES, REMOVE FINISHED SURFACE GRADING, BACKFILL WITH ADDITIONAL SOIL MATERIAL, COMPACT, AND RECONSTRUCT SURFACE GRADING.
- TRANSFER SURPLUS SATISFACTORY SOIL TO DESIGNATED STORAGE AREAS ON OWNER'S PROPERTY. STOCKPILE OR SPREAD SOIL AS DIRECTED BY OWNER.

6) MULCH WILL BE HYDRO MULCH. HYDRO MULCH SHALL BE CONVED 200 AND TACKIFIER OR APPROVED SUBSTITUTE MEETING THE FOLLOWING REQUIREMENTS:

- VIRGIN WOOD CELLULOSE FIBER. MAY NOT CONTAIN ANY SUBSTANCE OR FIBER THAT MAY INHIBIT GERMINATION OF GROWTH OF GRASS SEEDS AND PLANTS.
- DYE TO APPROPRIATE COLOR TO ALLOW PROPER METERING OF APPLICATION.
- FIBERS MUST HAVE ABILITY TO BECOME EVENLY DISPersed AND SUSPENDED WHEN AGITATED IN WATER.
- WHEN SPRAYED UNIFORMLY ON SURFACE OF SOIL, FIBERS SHALL FORM BLOTTER - LIKE GROUND COVER THAT REALLY ABSORBS WATER, AND ALLOWS INFILTRATION TO UNDERLYING SOIL.

- WEIGHT SPECIFICATIONS SHALL REFER ONLY TO AIR DRY WEIGHT OF FIBERS WITH A STANDARD MOISTURE CONTENT OF TEN PERCENT (10%).
- VII. MULCH MATERIAL SHALL BE SUPPLIED IN CONTAINERS NOT WEIGHING OVER ONE HUNDRED (100) LBS AND SHOWING AIR DRY WEIGHT OF FIBERS.
- VIII. ORGANIC TACKIFIER MAY BE SUPPLIED WITH HYDROMULCH FIBERS OR BE ADDED AT A LATER TIME.

WEED MANAGEMENT

BEFORE SEEDING, REMOVE EXISTING WEEDS BY PULLING, TILLING UNDER AND/OR APPLYING A GLYPHOSATE HERBICIDE SUCH AS ROUNDUP®. OR BY A COMBINATION OF THESE METHODS. FOR ADDITIONAL WEED CONTROL AFTER SITE PREPARATION, A SOIL FLUMIGANT MAY BE USED, OR THE AREA MAY BE IRRIGATED TO ENCOURAGE WEED GROWTH AND THEN SPRAYED WITH A GENERAL HERBICIDE.

IN VERY WEEDY AREAS, THE FOLLOWING METHOD IS SUGGESTED: (1) TILL SOIL OR SPRAY VEGETATION WITH ROUNDUP®, WHEN USING AN HERBICIDE, ALLOW VEGETATION TO DIE. THEN RAKE OUT THE DEAD DEBRIS. IF PERENNIAL WEEDS SUCH AS BINDWEED ARE PRESENT, USING AN HERBICIDE IS MORE EFFECTIVE THAN TILLING. (2) IRRIGATE TO ENCOURAGE GERMINATION OF WEED SEEDS NEAR THE SURFACE. MOST SEEDS WILL GERMINATE WITHIN TWO WEEKS IF CONSISTENT MOISTURE IS AVAILABLE. DO NOT TILL THE SOIL AGAIN BECAUSE THIS WILL BRING EVEN MORE WEED SEEDS UP TO THE SURFACE. (3) SPRAY ANY NEW GROWTH WITH ROUNDUP®. (4) AFTER RAKING OUT DEAD VEGETATION, ALLOW SOIL TO RECOVER FOR 4 WEEKS BEFORE PLANTING SEE. A RECOVERY PERIOD OF THIS DURATION IS ADVISABLE BECAUSE EXTENSIVE USE OF GLYPHOSATE HERBICIDES MAY CAUSE A DELAY IN GERMINATION AND IN THE VIGOROUS GROWTH OF SEEDLINGS. ONCE THE SEEDS HAVE GERMINATED, FURTHER WEED CONTROL IS USUALLY NECESSARY. IF PRACTICAL, KILL ALL WEEDS AS SOON AS THEY CAN BE IDENTIFIED. OTHER SUCCESSFUL TECHNIQUES ARE SPOT-SPRAYING WITH A GENERAL HERBICIDE OR SELECTIVELY CUTTING WEEDS WITH A STRING TRIMMER. BE SURE TO REMOVE WEEDS BEFORE THEY RESEED.

ONCE ESTABLISHED, NATIVE AREAS MAY BE MOWED TWICE A SEASON OR AS REQUIRED TO MINIMIZE WEED GROWTH. FURTHER MOWING ADJACENT TO ROADWAYS AND PARK AREAS MAY BE REQUIRED AS SEASONAL DROUGHT AND FIRE CONDITIONS MAY DICTATE.

GENERAL NOTES:

- DISTURBED AREAS TO BE RE-VEGETATED PER THE GRADING AND EROSION CONTROL PLANS.
- PER TREE CONSERVATION PLAN, ALL MITIGATED SHRUBS FROM REMOVAL OF EXISTING SHRUB MASSES SHALL BE PLANTED WITHIN THE PROPOSED LANDSCAPE.
- LANDSCAPE PLACEMENT IN THE TREE LAWN ADJACENT TO LOTS IS NOT FINAL AND MAY CHANGE BASED UPON DRIVEWAY AND UTILITY LOCATIONS.
- NO FENCES OR STRUCTURES WILL BE ALLOWED WITHIN SIGHT TRIANGLES.
- SHRUBS AND PLANTINGS WILL BE NO TALLER THAN 2 FEET, AND TREE CANOPIES WILL BE NO LOWER THAN 8 FEET WITHIN THE SIGHT TRIANGLE.
- TEMPORARY IRRIGATION FOR ESTABLISHMENT OF NATIVE VEGETATION MUST BE INSTALLED ABOVE GROUND, AND REMOVED IMMEDIATELY AFTER ESTABLISHMENT IS COMPLETE, OR IN NO CASE, ANY LONGER THAN ONE GROWING SEASON.

PLANT SCHEDULE PARK

DECIDUOUS TREES	QTY	BOTANICAL NAME	COMMON NAME	CONT	CAL / SIZE
AS	12	ACER PLATANOIDES 'SCHWEDLERI'	SCHWEDLER MAPLE	B & B	2.5'CAL
BR	9	BETULA NIGRA	RIVER BIRCH	B & B	2.5'CAL
GS	10	GLEDITSIA TRIACANTHOS INERMIS 'SHADEMASTER'™	SHADEMASTER LOCUST	B & B	2.5'CAL
GI	1	GLEDITSIA TRIACANTHOS 'IMPERIAL'	IMPERIAL HONEYLOCUST	B & B	2.5'CAL
GK	5	GYMNOCLADUS DIOICA	KENTUCKY COFFEE TREE	B & B	2.5'CAL
OV	4	OSTRYA VIRGINIANA	AMERICAN HORNBEEAM	B & B	2.5'CAL
PO	6	PLATANUS OCCIDENTALIS	AMERICAN SYCAMORE	B & B	2.5'CAL
QM	5	QUERCUS MACROCARPA	BURR OAK	B & B	2.5'CAL
QM2	6	QUERCUS MUEHLENBERGII	CHINKAPIN OAK	B & B	2.5'CAL
QR	13	QUERCUS RUBRA	RED OAK	B & B	2.5'CAL
TG2	16	TILIA CORDATA 'GLENLEVEN'	GLENLEVEN LITTLELEAF LINDEN	B & B	2.5'CAL
TG	3	TILIA CORDATA 'GREENSPIRE'	GREENSPIRE LITTLELEAF LINDEN	B & B	2.5'CAL
UP	9	ULMUS AMERICANA 'PRINCETON'	AMERICAN ELM	B & B	2.5'CAL

EVERGREEN TREES	QTY	BOTANICAL NAME	COMMON NAME	CONT	CAL / SIZE
PC	22	PICEA PUNGENS	COLORADO SPRUCE	B & B	6'-8" HT
VAN	15	PINUS FLEXILIS 'VANDERWOLF'S PYRAMID'	VANDERWOLF'S PYRAMID PINE	B & B	6'-8" HT
EP	25	CARYOPHTAXUS	LIMBER PINE	B & B	6'-8" HT
PN	15	PINUS NIGRA	AUSTRIAN BLACK PINE	B & B	6'-8" HT
PPI	14	PINUS PONDEROSA	PONDEROSA PINE	B & B	6'-8" HT

ORNAMENTAL TREES	QTY	BOTANICAL NAME	COMMON NAME	CONT	CAL / SIZE
AG2	35	ACER GLABRUM	ROCKY MOUNTAIN MAPLE	B & B	2'CAL
WKH	28	CRATAEGUS VIRIDIS 'WINTER KING'	'WINTER KING' HAWTHORN	B & B	2'CAL

ANNUALS/PERENNIALS	QTY	BOTANICAL NAME	COMMON NAME	CONT	HT X SPD
CV	28	COREOPSIS VERTICILLATA 'MOONBEAM'	THREADLEAF COREOPSIS	1 GAL	1.5' X 1.5'
EP	53	ECHINACEA PURPUREA	PURPLE CONEFLOWER	1 GAL	2' X 2'
BES	67	RUDEBECKIA FULGIDA SULLIVANTII 'GOLDSTURM'	BLACK-EYED SUSAN	1 GAL	1.5' X 1.5'

DECIDUOUS SHRUBS	QTY	BOTANICAL NAME	COMMON NAME	CONT	HT X SPD
SSB	19	AMELANCHIER ALNIFOLIA 'REGENT'	SASKATOON SERVICEBERRY	5 GAL	12' X 8'
AG	55	AMELANCHIER X GRANDIFLORA 'AUTUMN BRILLIANCE'	'AUTUMN BRILLIANCE' SERVICEBERRY	5 GAL	15' X 10'
CD	112	CARYOPHTAXUS CLANDONENSIS 'DARK KNIGHT'	BLUE HILT SHRUB	5 GAL	3' X 4'
RB	72	CHRYSOETHAMNUS NAUSEOSUS	RABBITBRUSH	5 GAL	4' X 4'
CB	32	CORNUS SERICEA 'BAILEY'	RED TWIG DOGWOOD	5 GAL	8' X 8'
CH	45	COTONEASTER HORIZONTALIS	ROCK COTONEASTER	5 GAL	3' X 5'
FN	3	FORESTIERA NEOMEXICANA	NEW MEXICO PRIVET	5 GAL	6' X 6'
FS2	40	PENSTEMON STRICTUS	ROCKY MOUNTAIN PENSTEMON	5 GAL	2' X 3'
MA	97	PEROVSKIA ATRIPLICIFOLIA	RUSSIAN SAGE	5 GAL	5' X 4'
PJ	37	POTENTILLA FRUTICOSA 'JACKMANII'	JACKMAN'S POTENTILLA	5 GAL	3' X 4'
RHU	47	RHUS AROMATICA 'GRO-LOW'	GRO-LOW FRAGRANT SUMAC	5 GAL	3' X 6'
RG	30	RIBES AUREUM	GOLDEN CURRANT	5 GAL	4' X 6'
FMR	73	ROSA MEIDLAND SERIES 'FIRE'	FIRE MEIDLAND ROSE	5 GAL	2' X 4'
RW	22	ROSA MEIDLAND SERIES 'WHITE'	WHITE MEIDLAND RO		



GROUND COVERS	COMMON NAME
[Pattern]	BLUEGRASS SOD RE: LANDSCAPE NOTES
[Pattern]	BUFFALO GRASS RE: LANDSCAPE NOTES
[Pattern]	CRUSHER FINES
[Pattern]	FIBAR PLAYGROUND MULCH
[Pattern]	G&S SOLUTIONS-CLASSIC INFIELD MIX, GOLD COLOR: GOLD, WITHOUT STABILIZER
[Pattern]	ROCK MULCH GREY, 2" DIA. COBBLE 3" DEPTH. RE: LDSCP NOTES
[Pattern]	ROCK MULCH TAN, 2" DIA. COBBLE 3" DEPTH. RE: LDSCP NOTES
[Pattern]	SEED MIX 1 TOWN OF PARKER - SEED MIX 1, RE: LANDSCAPE NOTES
[Pattern]	SEED MIX 2 TOWN OF PARKER - SEED MIX 2, RE: LANDSCAPE NOTES
[Pattern]	G&S SOLUTIONS CLASSIC WARNING TRACK MIX COLOR: GOLD, WITHOUT STABILIZER

- NOTES:
1. NO FENCES OR STRUCTURES WILL BE ALLOWED WITHIN SIGHT TRIANGLES.
 2. SHRUBS AND WILL BE LOWER THAN 3' WITHIN SIGHT TRIANGLES.
 3. TREE CANOPIES WITHIN SIGHT TRIANGLES WILL BE NO LOWER THAN 8'

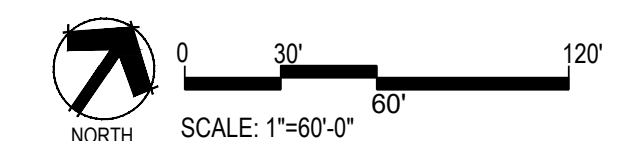

Prepared For
ESX MANAGEMENT
 7353 SOUTH ALTON WAY
 CENTENNIAL, CO 80112

Land Planning

 pcs group inc. www.pcsgruopco.com
 #3, 8-180 Independence Plaza
 1007 14th Street - Denver, CO 80202
 1.303.531.4905 f.303.531.4908

Engineering

 10333 E. DRY CREEK RD. #240
 ENGLEWOOD, CO 80112
 720-482-9526

TRAILS AT CROWFOOT
 PARK PLANS
 PARKER, COLORADO
 LANDSCAPE PLANS

Drawn by: BEM, GS
 Checked by: PCS STAFF
 Submittal Date: 08.01.2017
 Date: 02.27.2018
 Call before you dig: 08.20.2020

Sheet Name
OVERALL SITE & LANDSCAPE PLAN
 Sheet Number
L0.2

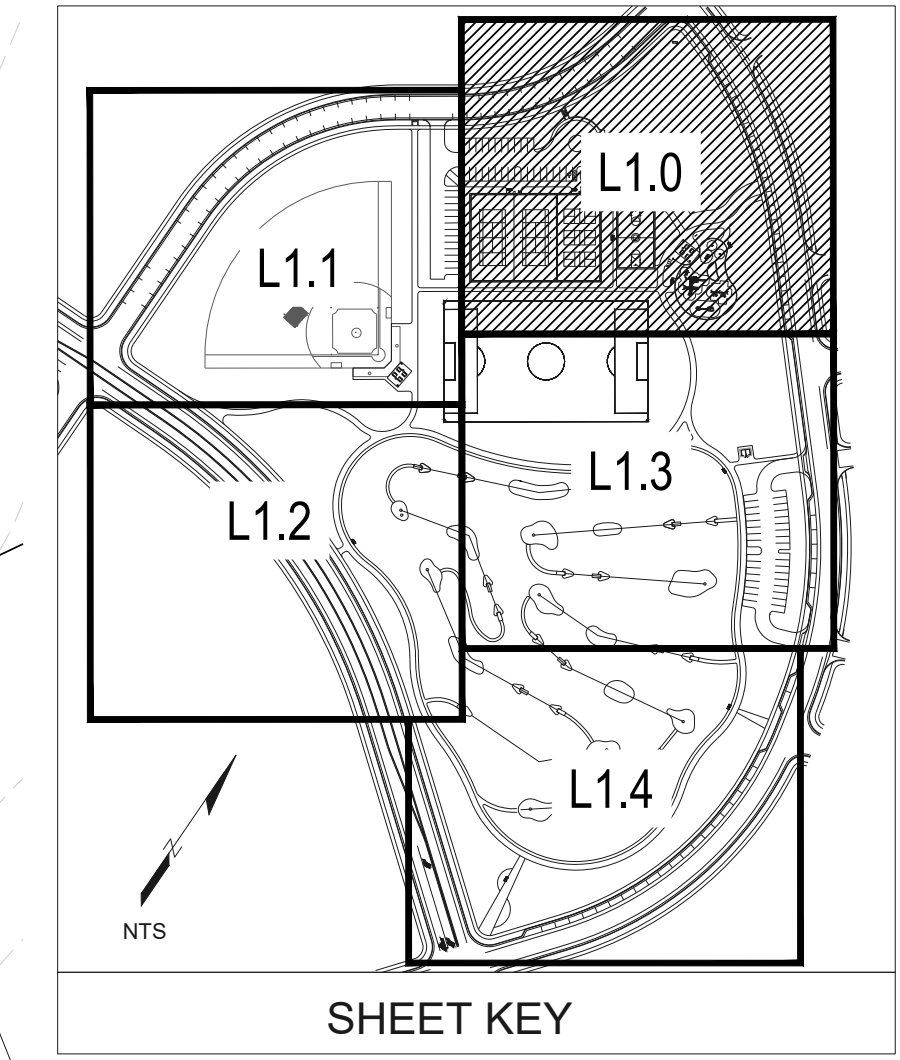
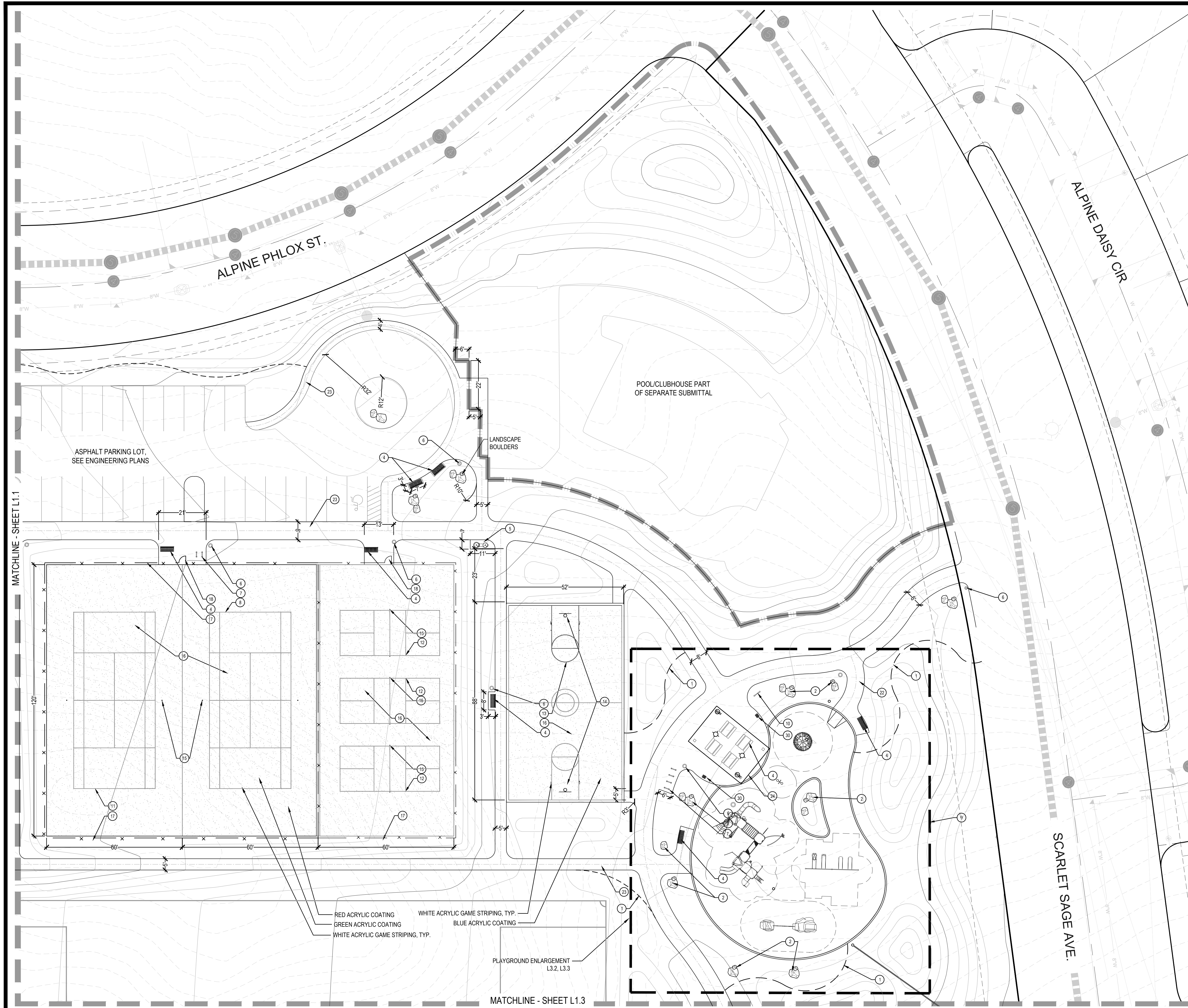

CONSTRUCTION NOTES

- 1 STEEL EDGER (4, L3.0)
- 2 LANDSCAPE BOULDERS (5, L3.0)
- 3 PICNIC TABLE (1, L3.1)
- 4 BENCH (2, L3.1)
- 5 DRINKING FOUNTAIN (3, L3.1)
- 6 TRASH RECEPTACLE (4, L3.1)
- 7 BIKE RACK (5, L3.1)
- 8 PET WASTE STATION (6, L3.1)
- 9 PLAYGROUND EQUIPMENT & LAYOUT (1, L3.2, L3.3)
- 10 PARK SIGN (7, L3.4)
- 11 TENNIS LAYOUT/STRIPING (1, L3.5)
- 12 PICKLEBALL LAYOUT/STRIPING (2, L3.5)
- 13 BASKETBALL LAYOUT/STRIPING (3, L3.5)
- 14 BASKETBALL GOAL (4, L3.5)
- 15 TENNIS/PICKLEBALL NET & POST (5, L3.5)
- 16 COURT SURFACING (6, L3.5)
- 17 TENNIS/PICKLEBALL FENCE (7, L3.5)
- 18 TENNIS/PICKLEBALL GATE (8, L3.5)
- 19 DISK GOLF TARGET (1, L3.6)
- 20 DISK GOLF TEE (2, L3.6)
- 21 CRUSHER FINES PATH/PAD (3, L3.6)
- 22 LOOP TRAIL (5, L3.6)
- 23 CONCRETE WALKS (6, L3.6)
- 24 SHADE STRUCTURE (7, L3.6)
- 25 BASEBALL CHAIN LINK FENCE (1, L3.7)
- 26 BASEBALL PED. GATE (2, L3.7)
- 27 12' SERVICE GATE (3, L3.7)
- 28 BASEBALL BACKSTOP (4, L3.7)
- 29 DOUBLE VAULT TOILET (1, L3.8)
- 30 OUTDOOR GRILL (7, L3.1)
- 31 DUGOUTS & BENCHES (2, L3.8)

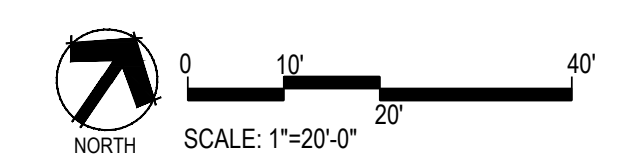

Prepared For
ESX MANAGEMENT
 7353 SOUTH ALTON WAY
 CENTENNIAL, CO 80112

Land Planning
 people creating spaces
pcs group inc. www.pcsgroupco.com
 #3, 8-180 independence plaza
 1007 14th street, denver, co 80202
 1.303.531.4905 f.303.531.4908

Engineering
CVL CONSULTANTS
 10333 E. DRY CREEK RD. #240
 ENGLEWOOD, CO 80112
 720-482-9526

TRAILS AT CROWFOOT
 PARK PLANS
 PARKER, COLORADO
 LANDSCAPE PLANS

Drawn by: BEM, GG
 Checked by: PCS STAFF
 Submittal Date: 08.01.2017
 Date: 02.27.2018
 Call before you dig. 08.20.2020

Sheet Name
AMENITY PLAN

Sheet Number
L1.0

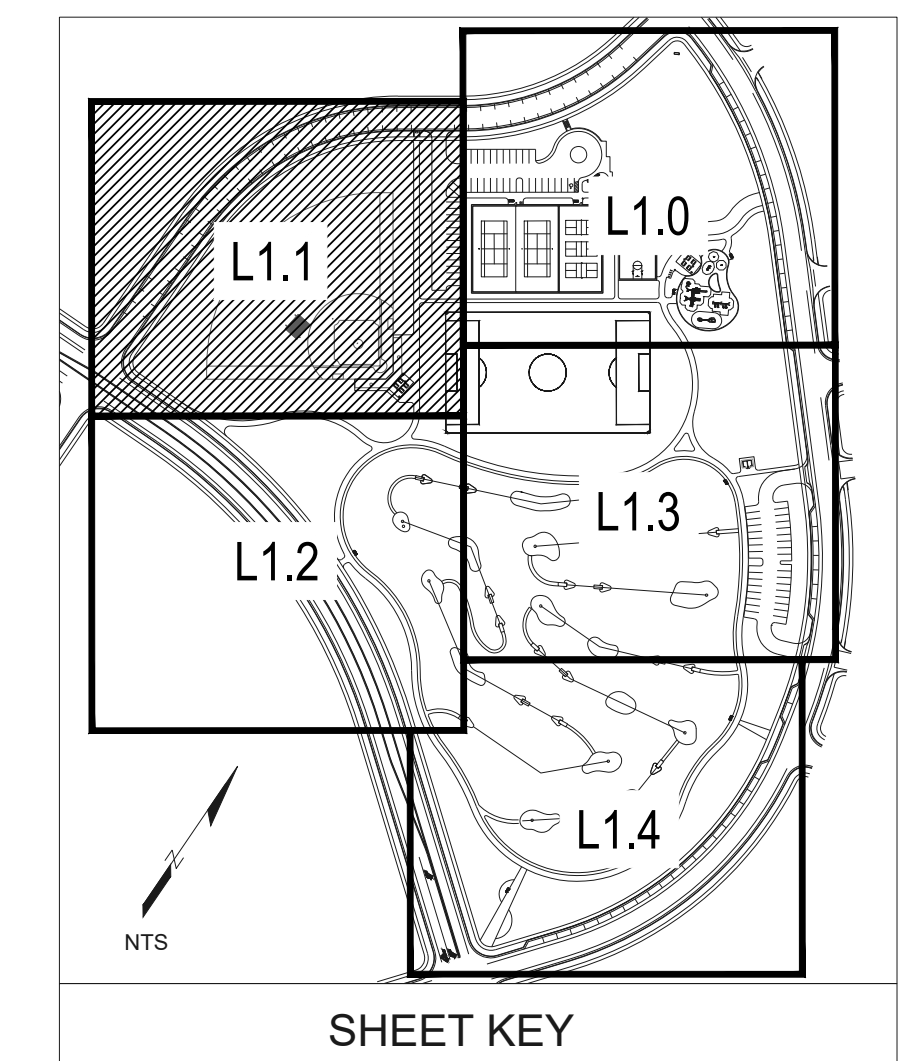
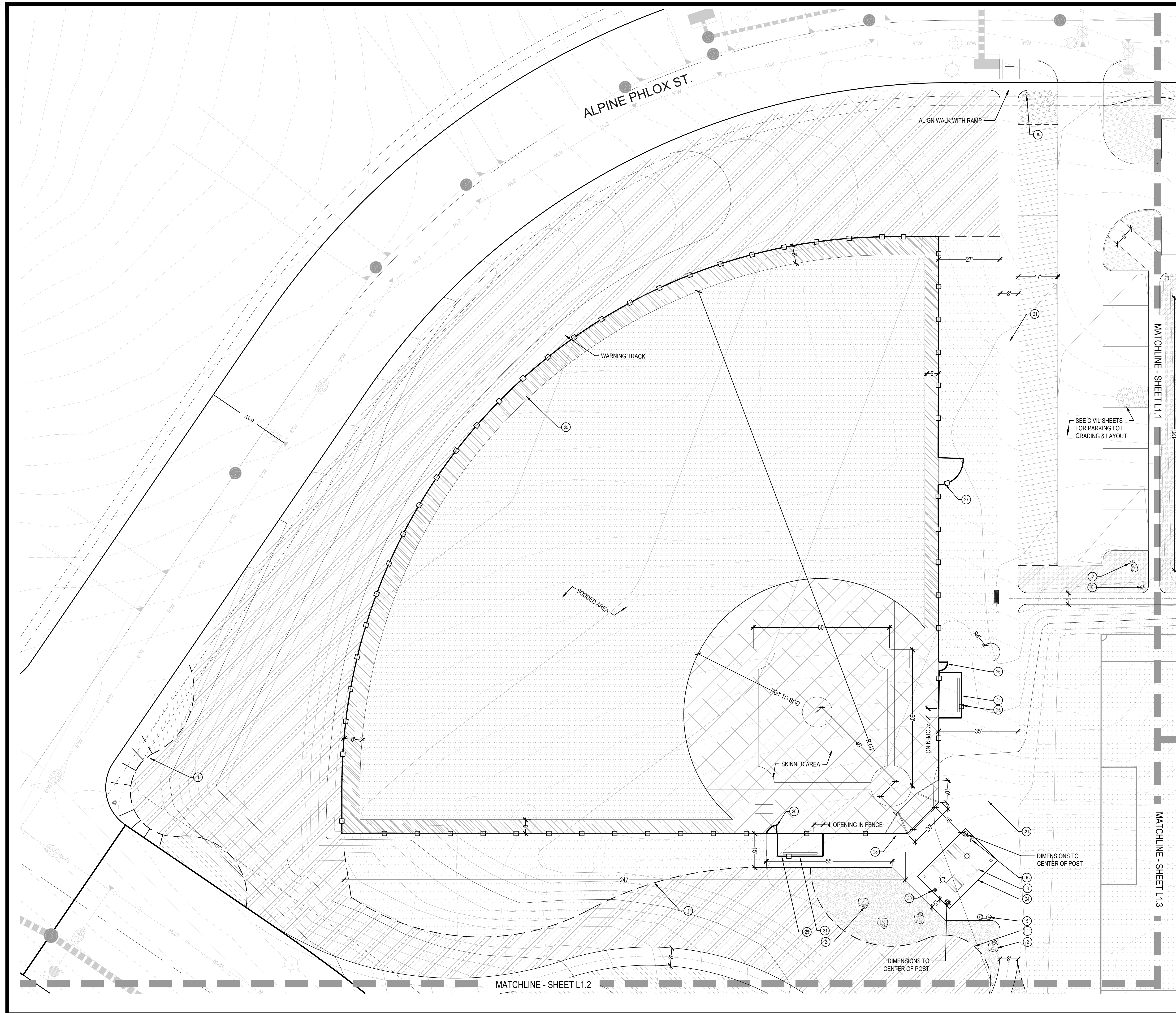

CONSTRUCTION NOTES

- 1 STEEL EDGER (4, L3.0)
- 2 LANDSCAPE BOULDERS (5, L3.0)
- 3 PICNIC TABLE (1, L3.1)
- 4 BENCH (2, L3.1)
- 5 DRINKING FOUNTAIN (3, L3.1)
- 6 TRASH RECEPTACLE (4, L3.1)
- 7 BIKE RACK (5, L3.1)
- 8 PET WASTE STATION (6, L3.1)
- 9 PLAYGROUND EQUIPMENT & LAYOUT (1, L3.2, L3.3)
- 10 PARK SIGN (7, L3.4)
- 11 TENNIS LAYOUT/STRIPING (1, L3.5)
- 12 PICKLEBALL LAYOUT/STRIPING (2, L3.5)
- 13 BASKETBALL LAYOUT/STRIPING (3, L3.5)
- 14 BASKETBALL GOAL (4, L3.5)
- 15 TENNIS/PICKLEBALL NET & POST (5, L3.5)
- 16 COURT SURFACING (6, L3.5)
- 17 TENNIS/PICKLEBALL FENCE (7, L3.5)
- 18 TENNIS/PICKLEBALL GATE (8, L3.5)
- 19 DISK GOLF TARGET (1, L3.6)
- 20 DISK GOLF TEE (2, L3.6)
- 21 CRUSHER FINES PATH/PAD (3, L3.6)
- 22 LOOP TRAIL (5, L3.6)
- 23 CONCRETE WALKS (6, L3.6)
- 24 SHADE STRUCTURE (7, L3.6)
- 25 BASEBALL CHAIN LINK FENCE (1, L3.7)
- 26 BASEBALL PED. GATE (2, L3.7)
- 27 12' SERVICE GATE (3, L3.7)
- 28 BASEBALL BACKSTOP (4, L3.7)
- 29 DOUBLE VAULT TOILET (1, L3.8)
- 30 OUTDOOR GRILL (7, L3.1)
- 31 DUGOUTS & BENCHES (2, L3.8)

Prepared For
ESX MANAGEMENT
 7353 SOUTH ALTON WAY
 CENTENNIAL, CO 80112

Land Planning
 people creating spaces
 pcs group inc. www.pcsgruopco.com
 #3, 9-180 independence plaza
 1007 14th street - denver, co 80202
 1.303.531.4905 f. 303.531.4908

Engineering
CVL
 CONSULTANTS
 10333 E. DRY CREEK RD. #240
 ENGLEWOOD, CO 80112
 720-482-9526

TRAILS AT CROWFOOT
 PARK PLANS
 PARKER, COLORADO
 LANDSCAPE PLANS

Drawn by: BEM, GG
 Checked by: PCS STAFF
 Submittal Date: 08.01.2017
 Date: 02.27.2018
 Know what's below. Call before you dig.
811
 08.20.2020

Sheet Name
AMENITY PLAN

Sheet Number
L1.1

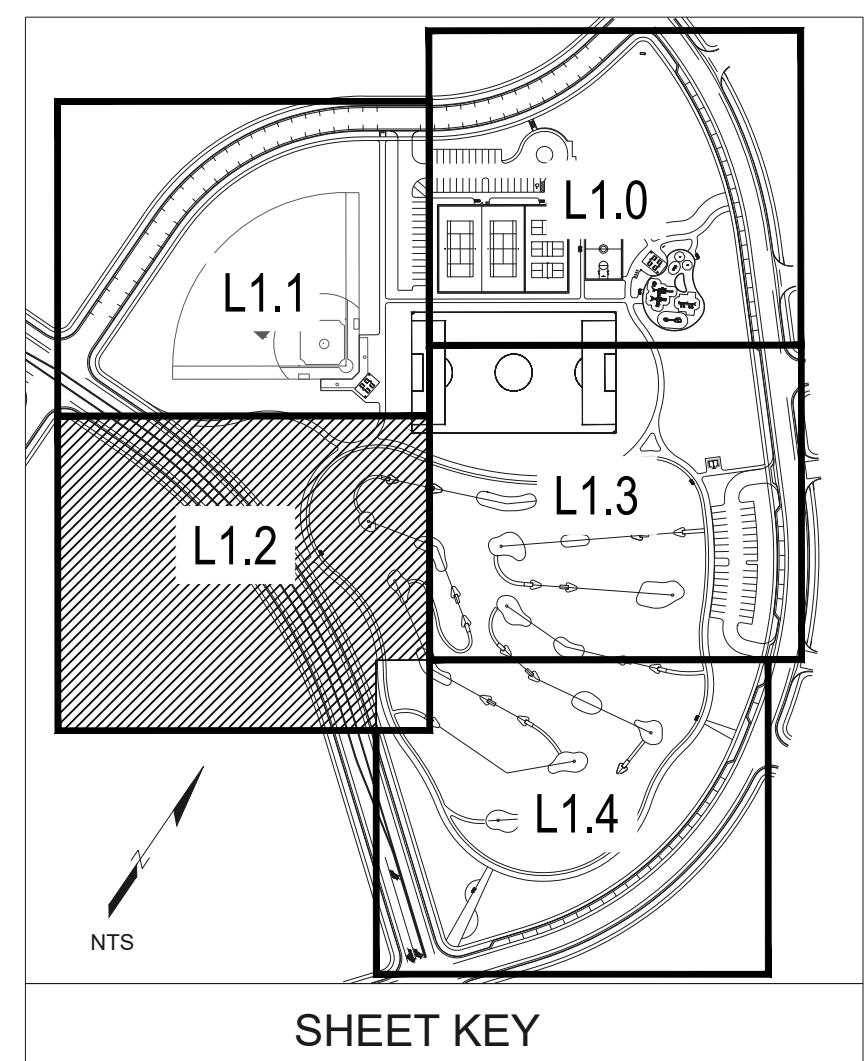
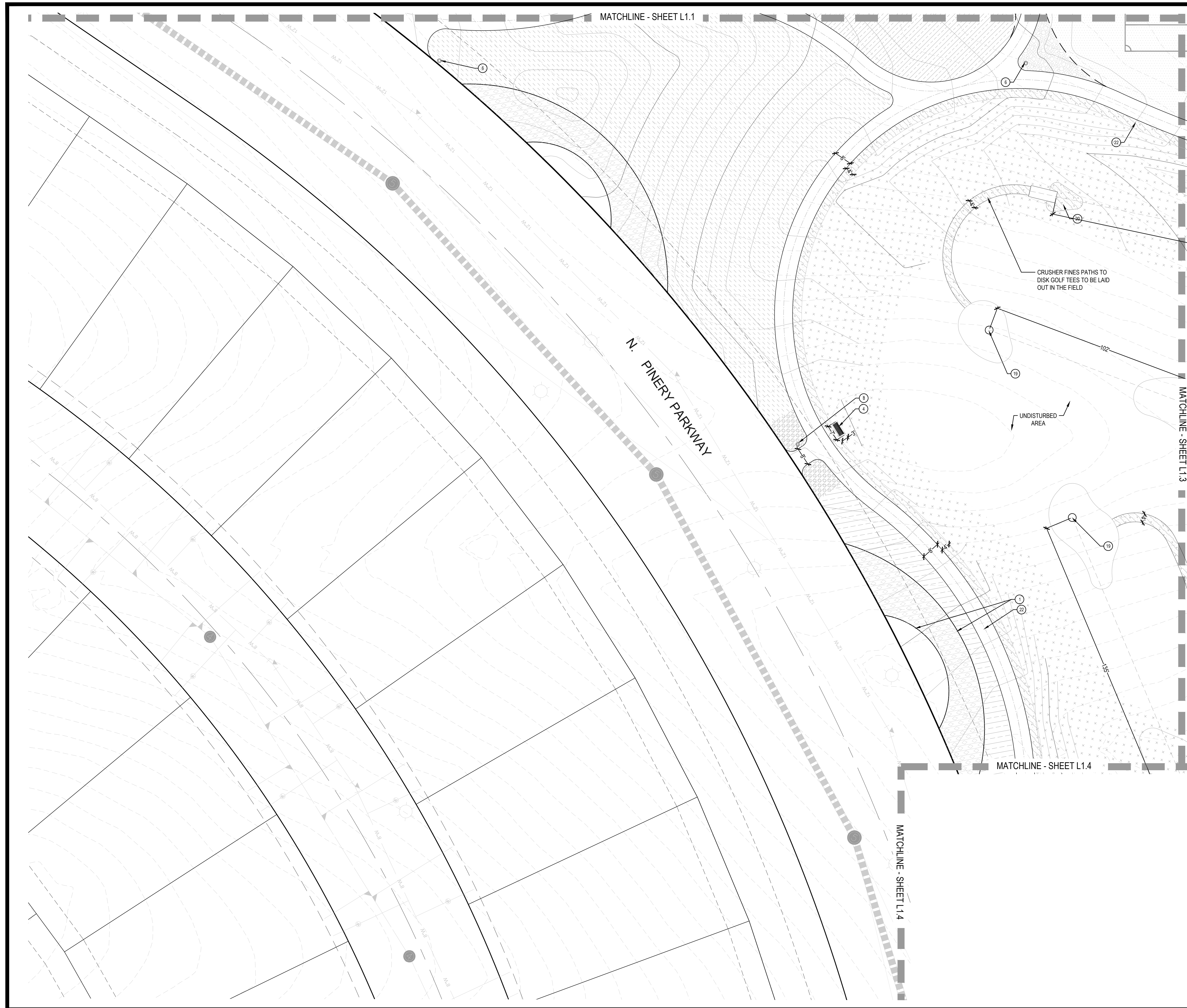

CONSTRUCTION NOTES

- 1 STEEL EDGER (4, L3.0)
- 2 LANDSCAPE BOULDERS (5, L3.0)
- 3 PICNIC TABLE (1, L3.1)
- 4 BENCH (2, L3.1)
- 5 DRINKING FOUNTAIN (3, L3.1)
- 6 TRASH RECEPTACLE (4, L3.1)
- 7 BIKE RACK (5, L3.1)
- 8 PET WASTE STATION (6, L3.1)
- 9 PLAYGROUND EQUIPMENT & LAYOUT (1, L3.2, L3.3)
- 10 PARK SIGN (7, L3.4)
- 11 TENNIS LAYOUT/STRIPING (1, L3.5)
- 12 PICKLEBALL LAYOUT/STRIPING (2, L3.5)
- 13 BASKETBALL LAYOUT/STRIPING (3, L3.5)
- 14 BASKETBALL GOAL (4, L3.5)
- 15 TENNIS/PICKLEBALL NET & POST (5, L3.5)
- 16 COURT SURFACING (6, L3.5)
- 17 TENNIS/PICKLEBALL FENCE (7, L3.5)
- 18 TENNIS/PICKLEBALL GATE (8, L3.5)
- 19 DISK GOLF TARGET (1, L3.6)
- 20 DISK GOLF TEE (2, L3.6)
- 21 CRUSHER FINES PATH/PAD (3, L3.6)
- 22 LOOP TRAIL (5, L3.6)
- 23 CONCRETE WALKS (6, L3.6)
- 24 SHADE STRUCTURE (7, L3.6)
- 25 BASEBALL CHAIN LINK FENCE (1, L3.7)
- 26 BASEBALL PED. GATE (2, L3.7)
- 27 12' SERVICE GATE (3, L3.7)
- 28 BASEBALL BACKSTOP (4, L3.7)
- 29 DOUBLE VAULT TOILET (1, L3.8)
- 30 OUTDOOR GRILL (7, L3.1)
- 31 DUGOUTS & BENCHES (2, L3.8)

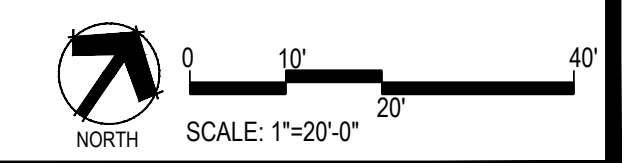

Prepared For
ESX MANAGEMENT
 7353 SOUTH ALTON WAY
 CENTENNIAL, CO 80112

Land Planning
 people creating spaces
pcs group inc. www.pcsgruopco.com
 #3, 9-180 independence plaza
 1007 14th street - denver, co 80202
 t 303.531.4905 f 303.531.4908

Engineering

 10333 E. DRY CREEK RD. #240
 ENGLEWOOD, CO 80112
 720-482-9526

TRAILS AT CROWFOOT
 PARK PLANS
 PARKER, COLORADO
 LANDSCAPE PLANS

Drawn by: BEM, GG
 Checked by: PCS STAFF
 Submittal Date: 08.01.2017
 Date: 02.27.2018
 Know what's below. Call before you dig. 08.20.2020

Sheet Name
AMENITY PLAN

Sheet Number
L1.2

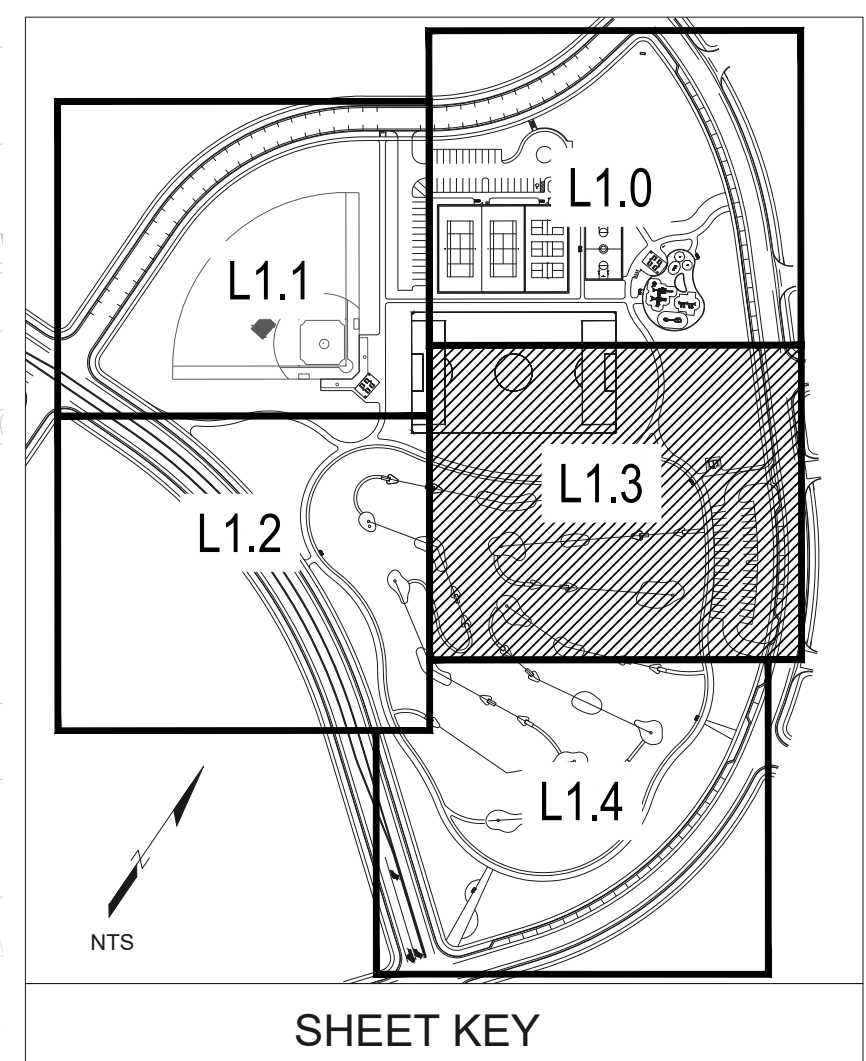

CONSTRUCTION NOTES

- 1 STEEL EDGER (4, L3.0)
- 2 LANDSCAPE BOULDERS (5, L3.0)
- 3 PICNIC TABLE (1, L3.1)
- 4 BENCH (2, L3.1)
- 5 DRINKING FOUNTAIN (3, L3.1)
- 6 TRASH RECEPTACLE (4, L3.1)
- 7 BIKE RACK (5, L3.1)
- 8 PET WASTE STATION (6, L3.1)
- 9 PLAYGROUND EQUIPMENT & LAYOUT (1, L3.2, L3.3)
- 10 PARK SIGN (7, L3.4)
- 11 TENNIS LAYOUT/STRIPING (1, L3.5)
- 12 PICKLEBALL LAYOUT/STRIPING (2, L3.5)
- 13 BASKETBALL LAYOUT/STRIPING (3, L3.5)
- 14 BASKETBALL GOAL (4, L3.5)
- 15 TENNIS/PICKLEBALL NET & POST (5, L3.5)
- 16 COURT SURFACING (6, L3.5)
- 17 TENNIS/PICKLEBALL FENCE (7, L3.5)
- 18 TENNIS/PICKLEBALL GATE (8, L3.5)
- 19 DISK GOLF TARGET (1, L3.6)
- 20 DISK GOLF TEE (2, L3.6)
- 21 CRUSHER FINES PATH/PAD (3, L3.6)
- 22 LOOP TRAIL (5, L3.6)
- 23 CONCRETE WALKS (6, L3.6)
- 24 SHADE STRUCTURE (7, L3.6)
- 25 BASEBALL CHAIN LINK FENCE (1, L3.7)
- 26 BASEBALL PED. GATE (2, L3.7)
- 27 12' SERVICE GATE (3, L3.7)
- 28 BASEBALL BACKSTOP (4, L3.7)
- 29 DOUBLE VAULT TOILET (1, L3.8)
- 30 OUTDOOR GRILL (7, L3.1)
- 31 DUGOUTS & BENCHES (2, L3.8)

Prepared For
ESX MANAGEMENT
 7353 SOUTH ALTON WAY
 CENTENNIAL, CO 80112

Land Planning
 people creating spaces
pcs group inc. www.pcsgroupco.com
 #3, 9-180 independence plaza
 1007 14th street, denver, co 80202
 t 303.531.4905 f 303.531.4908

Engineering
CVL CONSULTANTS
 10333 E. DRY CREEK RD. #240
 ENGLEWOOD, CO 80112
 720-482-9526

TRAILS AT CROWFOOT
 PARK PLANS
 PARKER, COLORADO
 LANDSCAPE PLANS

Drawn by: BEM, GS
 Checked by: PCS STAFF
 Submittal Date: 08.01.2017
 Date: 02.27.2018
 Call before you dig. 811 08.20.2020

Sheet Name
AMENITY PLAN

Sheet Number
L1.3

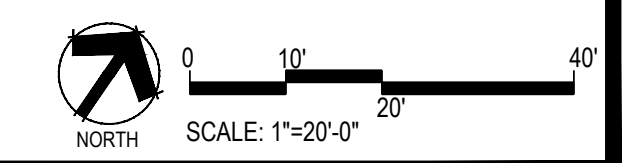

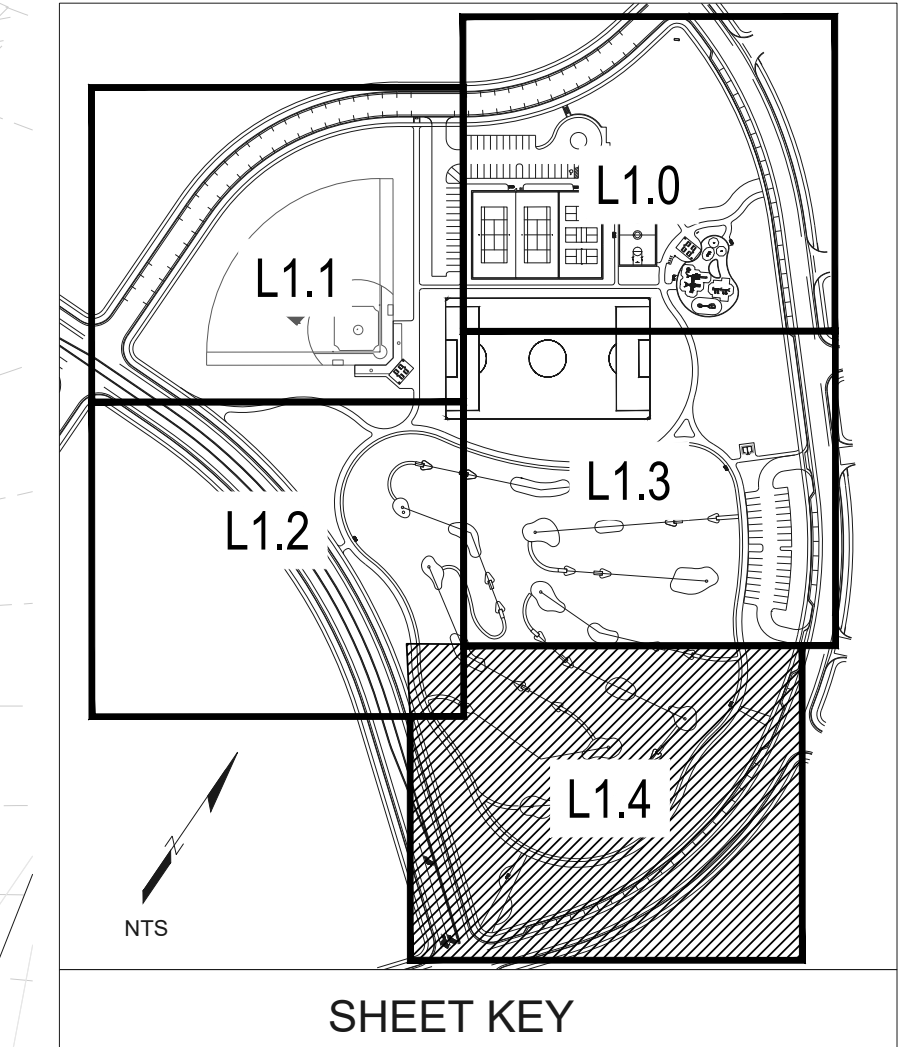
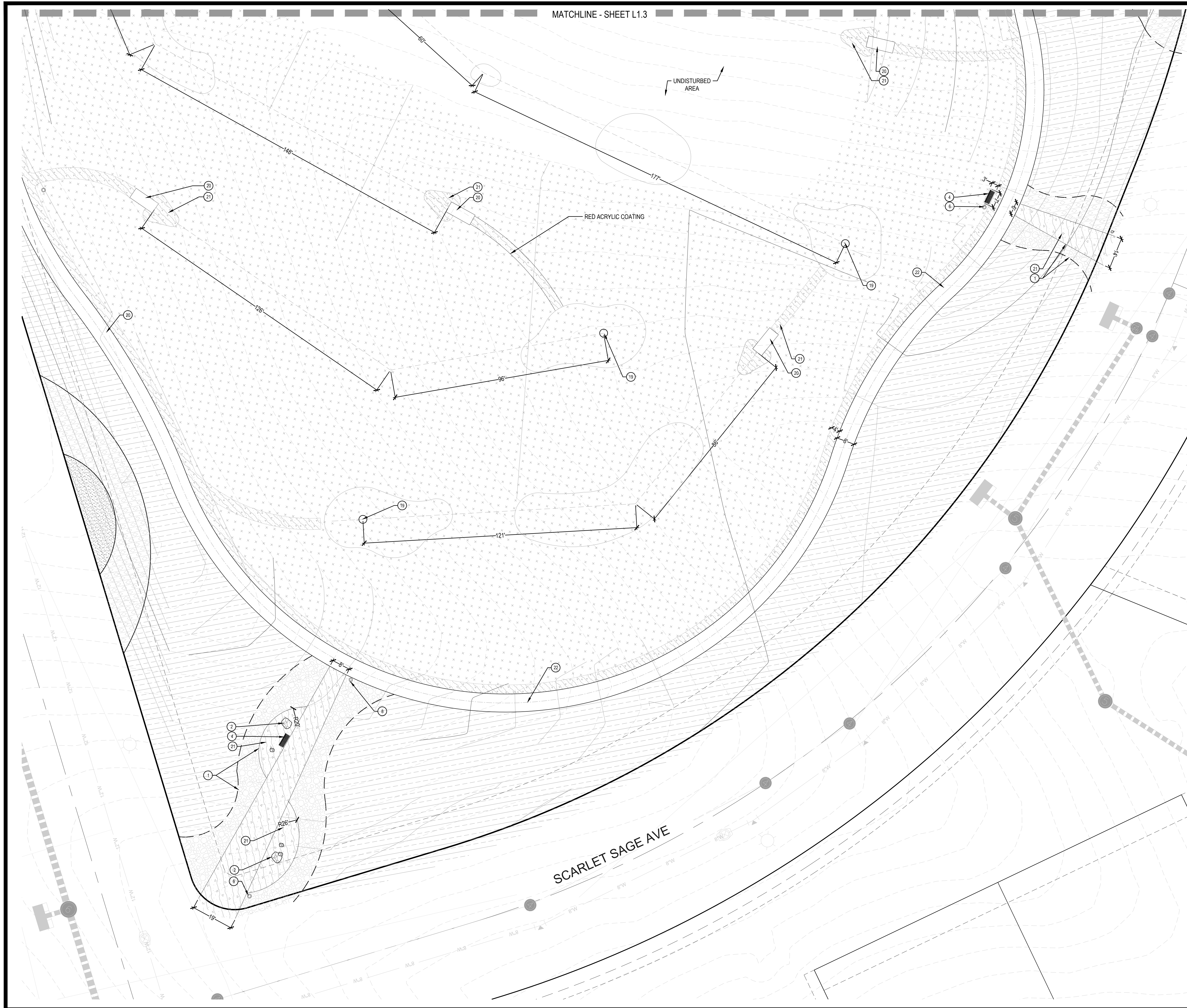

CONSTRUCTION NOTES

- 1 STEEL EDGER (4, L3.0)
- 2 LANDSCAPE BOULDERS (5, L3.0)
- 3 PICNIC TABLE (1, L3.1)
- 4 BENCH (2, L3.1)
- 5 DRINKING FOUNTAIN (3, L3.1)
- 6 TRASH RECEPTACLE (4, L3.1)
- 7 BIKE RACK (5, L3.1)
- 8 PET WASTE STATION (6, L3.1)
- 9 PLAYGROUND EQUIPMENT & LAYOUT (1, L3.2, L3.3)
- 10 PARK SIGN (7, L3.4)
- 11 TENNIS LAYOUT/STRIPING (1, L3.5)
- 12 PICKLEBALL LAYOUT/STRIPING (2, L3.5)
- 13 BASKETBALL LAYOUT/STRIPING (3, L3.5)
- 14 BASKETBALL GOAL (4, L3.5)
- 15 TENNIS/PICKLEBALL NET & POST (5, L3.5)
- 16 COURT SURFACING (6, L3.5)
- 17 TENNIS/PICKLEBALL FENCE (7, L3.5)
- 18 TENNIS/PICKLEBALL GATE (8, L3.5)
- 19 DISK GOLF TARGET (1, L3.6)
- 20 DISK GOLF TEE (2, L3.6)
- 21 CRUSHER FINES PATH/PAD (3, L3.6)
- 22 LOOP TRAIL (5, L3.6)
- 23 CONCRETE WALKS (6, L3.6)
- 24 SHADE STRUCTURE (7, L3.6)
- 25 BASEBALL CHAIN LINK FENCE (1, L3.7)
- 26 BASEBALL PED. GATE (2, L3.7)
- 27 12' SERVICE GATE (3, L3.7)
- 28 BASEBALL BACKSTOP (4, L3.7)
- 29 DOUBLE VAULT TOILET (1, L3.8)
- 30 OUTDOOR GRILL (7, L3.1)
- 31 DUGOUTS & BENCHES (2, L3.8)

Prepared For
ESX MANAGEMENT
 7353 SOUTH ALTON WAY
 CENTENNIAL, CO 80112

Land Planning
 people creating spaces

pcs group inc. www.pcsgroupco.com
 #3, 8-180 independence plaza
 1007 14th street - denver, co 80202
 1.303.531.4905 f. 1.303.531.4908

Engineering
CVL
CONSULTANTS
 10333 E. DRY CREEK RD. #240
 ENGLEWOOD, CO 80112
 720-482-9526

TRAILS AT CROWFOOT
 PARK PLANS
 PARKER, COLORADO
 LANDSCAPE PLANS

Drawn by: BEM, GG
 Checked by: PCS STAFF
 Submittal Date: 08.01.2017
 Date: 02.27.2018
 Call before you dig: 08.20.2020

Sheet Name
AMENITY PLAN

Sheet Number
L1.4

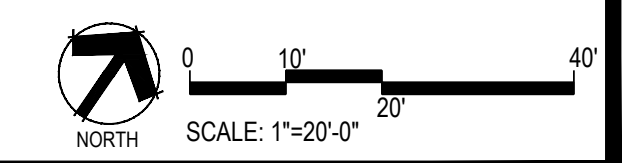

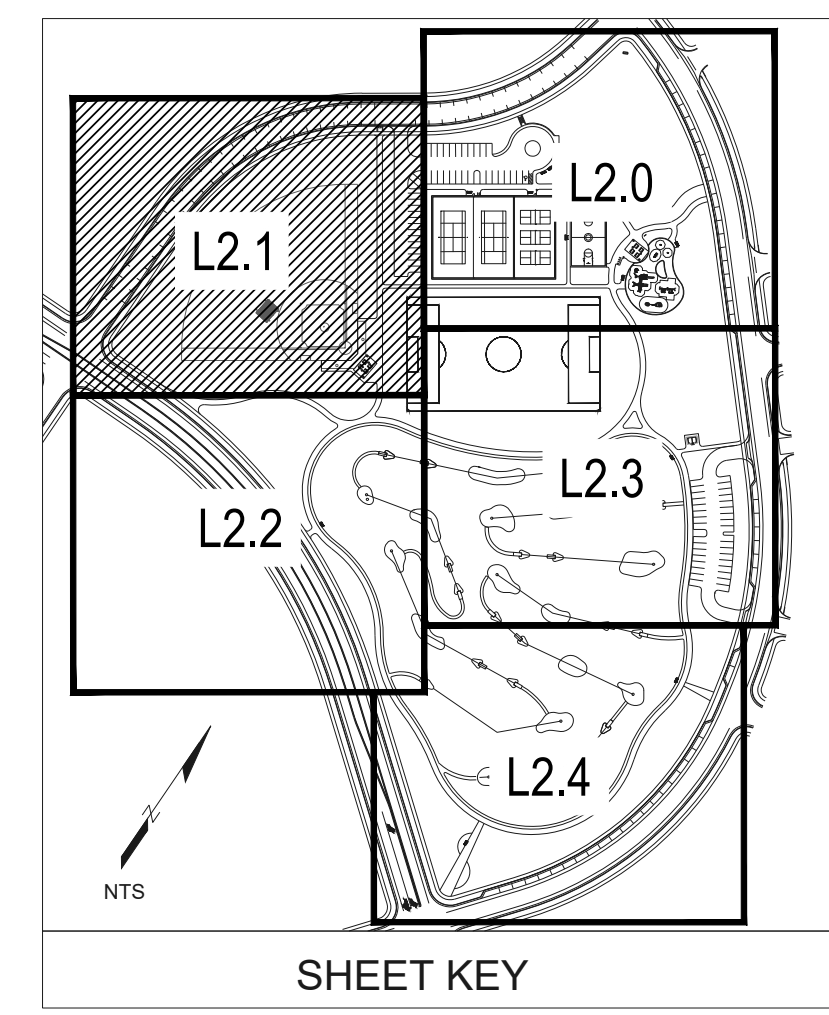
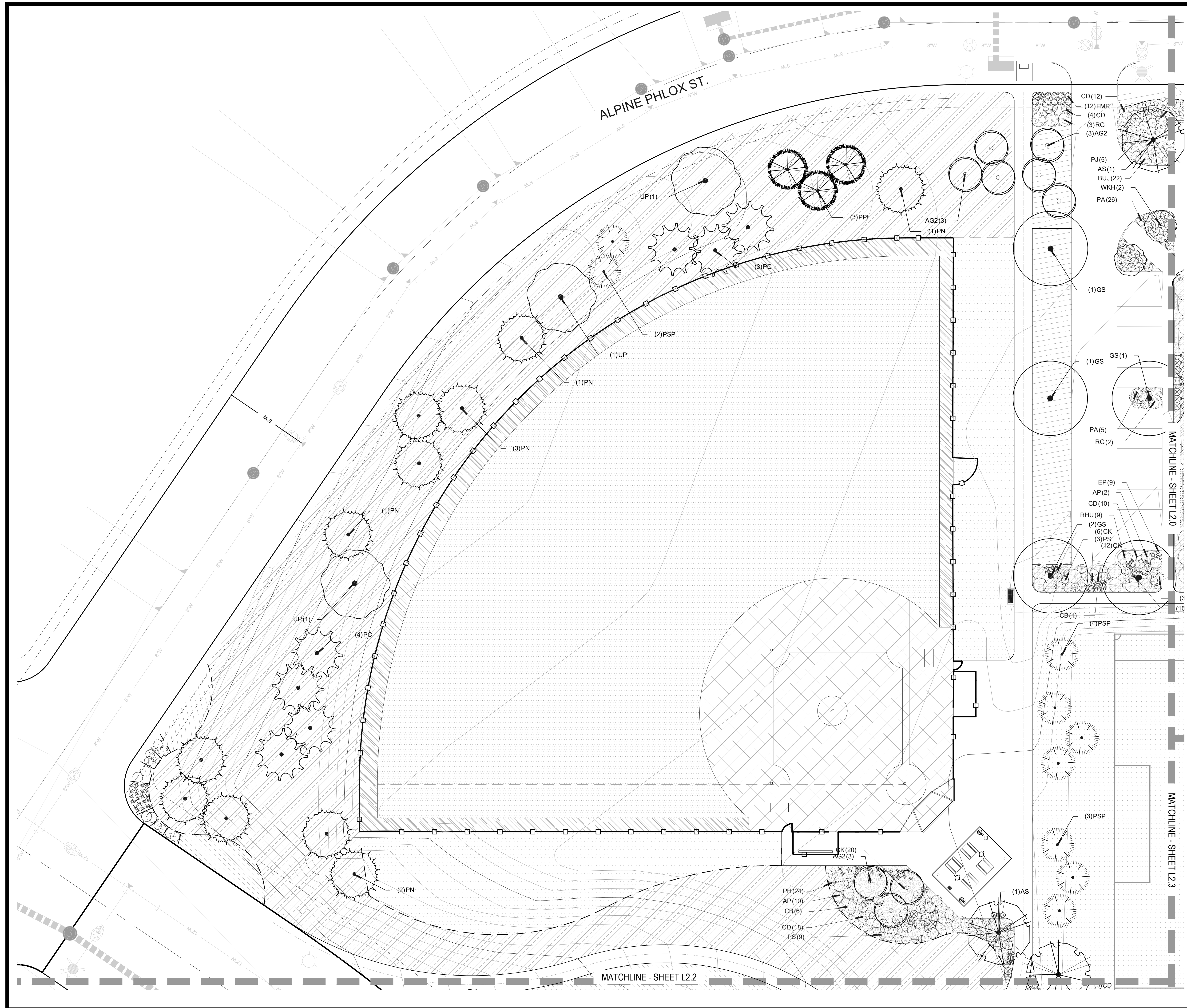

PLANT SCHEDULE

COMMON NAME	COMMON NAME
DECIDUOUS TREES	COMMON NAME
AS SCHWEDLER MAPLE	AS SCHWEDLER MAPLE
BR RIVER BIRCH	BR RIVER BIRCH
GS SHADEMASTER LOCUST	GS SHADEMASTER LOCUST
GI IMPERIAL HONEYLOCUST	GI IMPERIAL HONEYLOCUST
CK KENTUCKY COFFEE TREE	CK KENTUCKY COFFEE TREE
OV AMERICAN HORNBEEAM	OV AMERICAN HORNBEEAM
PO AMERICAN SYCAMORE	PO AMERICAN SYCAMORE
QM BURR OAK	QM BURR OAK
CMZ CHINKAPIN OAK	CMZ CHINKAPIN OAK
QR RED OAK	QR RED OAK
TG2 GLENLEVEN LITTLELEAF LINDEN	TG2 GLENLEVEN LITTLELEAF LINDEN
TG GREENSPIRE LITTLELEAF LINDEN	TG GREENSPIRE LITTLELEAF LINDEN
UP AMERICAN ELM	UP AMERICAN ELM
EVERGREEN TREES	COMMON NAME
PC COLORADO SPRUCE	PC COLORADO SPRUCE
VAN VANDERWOLF'S PYRAMID PINE	VAN VANDERWOLF'S PYRAMID PINE
PSP LIMBER PINE	PSP LIMBER PINE
PN AUSTRIAN BLACK PINE	PN AUSTRIAN BLACK PINE
PPI PONDEROSA PINE	PPI PONDEROSA PINE
ORNAMENTAL TREES	COMMON NAME
AG2 ROCKY MOUNTAIN MAPLE	AG2 ROCKY MOUNTAIN MAPLE
WKH 'WINTER KING' HAWTHORN	'WINTER KING' HAWTHORN
ANNUALS/PERENNIALS	COMMON NAME
CV THREADLEAF COREOPSIS	CV THREADLEAF COREOPSIS
EP PURPLE CONEFLOWER	EP PURPLE CONEFLOWER
BES BLACK-EYED SUSAN	BLACK-EYED SUSAN
DECIDUOUS SHRUBS	COMMON NAME
SSB SASKATOON SERVICEBERRY	SASKATOON SERVICEBERRY
AG 'AUTUMN BRILLIANCE' SERVICEBERRY	'AUTUMN BRILLIANCE' SERVICEBERRY
CD BLUE MIST SHRUB	BLUE MIST SHRUB
RB RABBITBRUSH	RABBITBRUSH
CB RED TWIG DOGWOOD	RED TWIG DOGWOOD
CH ROCK COTONEASTER	ROCK COTONEASTER
FN NEW MEXICO PRIVET	NEW MEXICO PRIVET
PS2 ROCKY MOUNTAIN PENSTEMON	ROCKY MOUNTAIN PENSTEMON
PA RUSSIAN SAGE	RUSSIAN SAGE
PJ JACKMAN'S POTENTILLA	JACKMAN'S POTENTILLA
RHU GRO-LOW FRAGRANT SUMAC	GRO-LOW FRAGRANT SUMAC
RG GOLDEN CURRANT	GOLDEN CURRANT
FMR FIRE MEIDLAND ROSE	FIRE MEIDLAND ROSE
RW WHITE MEIDLAND ROSE	WHITE MEIDLAND ROSE
EVERGREEN SHRUBS	COMMON NAME
AC MANZANITA	MANZANITA
AP PANCHITO MANZANITA	PANCHITO MANZANITA
JB BLUE CHIP JUNIPER	BLUE CHIP JUNIPER
JH HUGHES JUNIPER	HUGHES JUNIPER
BUJ BUFFALO JUNIPER	BUFFALO JUNIPER
PS MUDDO PINE	MUDDO PINE
ORNAMENTAL GRASSES	COMMON NAME
CK FEATHER REED GRASS	FEATHER REED GRASS
MY YAKU JIMA DWARF MAIDEN GRASS	YAKU JIMA DWARF MAIDEN GRASS
PH BLUE SWITCH GRASS	BLUE SWITCH GRASS
PB2 LITTLE BUNNY FOUNTAIN GRASS	LITTLE BUNNY FOUNTAIN GRASS
GROUND COVERS	COMMON NAME
[Pattern]	BLUEGRASS SOD
[Pattern]	RE: LANDSCAPE NOTES
[Pattern]	BUFFALO GRASS
[Pattern]	RE: LANDSCAPE NOTES
[Pattern]	CRUSHER FINES
[Pattern]	FIBAR PLAYGROUND MULCH
[Pattern]	G&S SOLUTIONS-CLASSIC INFIELD MIX. GOLD
[Pattern]	COLOR: GOLD, WITHOUT STABILIZER
[Pattern]	ROCK MULCH GREY, 2" DIA. COBBLE
[Pattern]	3" DEPTH, RE: LDSCP NOTES
[Pattern]	ROCK MULCH TAN, 2" DIA. COBBLE
[Pattern]	3" DEPTH, RE: LDSCP NOTES
[Pattern]	SEED MIX 1
[Pattern]	TOWN OF PARKER - SEED MIX 1,
[Pattern]	RE: LANDSCAPE NOTES
[Pattern]	SEED MIX 2
[Pattern]	TOWN OF PARKER - SEED MIX 2,
[Pattern]	RE: LANDSCAPE NOTES
[Pattern]	G&S SOLUTIONS CLASSIC WARNING TRACK MIX
[Pattern]	COLOR:GOLD, WITHOUT STABILIZER

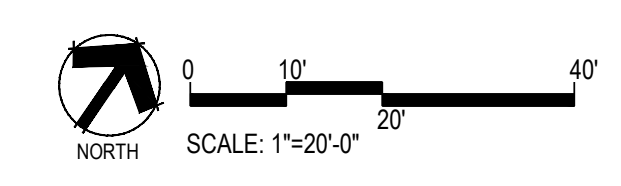

Prepared For
ESX MANAGEMENT
 7353 SOUTH ALTON WAY
 CENTENNIAL, CO 80112

Land Planning
 people creating spaces
pcs group inc. www.pcsgroupco.com
 #3, 8-180 independence plaza
 1007 14th street, denver, co 80202
 1.303.531.4905 f. 303.531.4908

Engineering
CVL
CONSULTANTS
 10333 E. DRY CREEK RD. #240
 ENGLEWOOD, CO 80112
 720-482-9526

TRAILS AT CROWFOOT
PARK PLANS
 PARKER, COLORADO
LANDSCAPE PLANS

Drawn by: BEM, GG
 Checked by: PCS STAFF
 Submittal Date: 08.01.2017
 Date: 02.27.2018
 Call before you dig. 08.20.2020

Sheet Name
LANDSCAPE PLAN

Sheet Number
L2.1

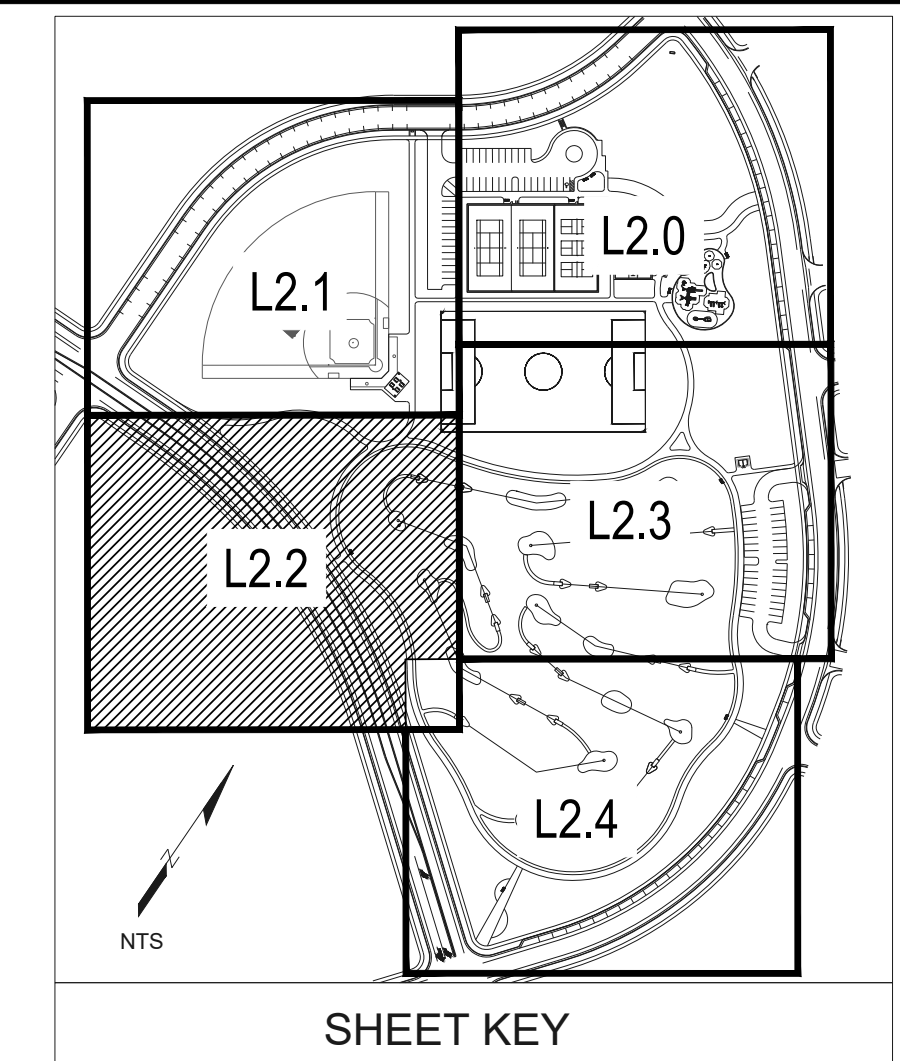
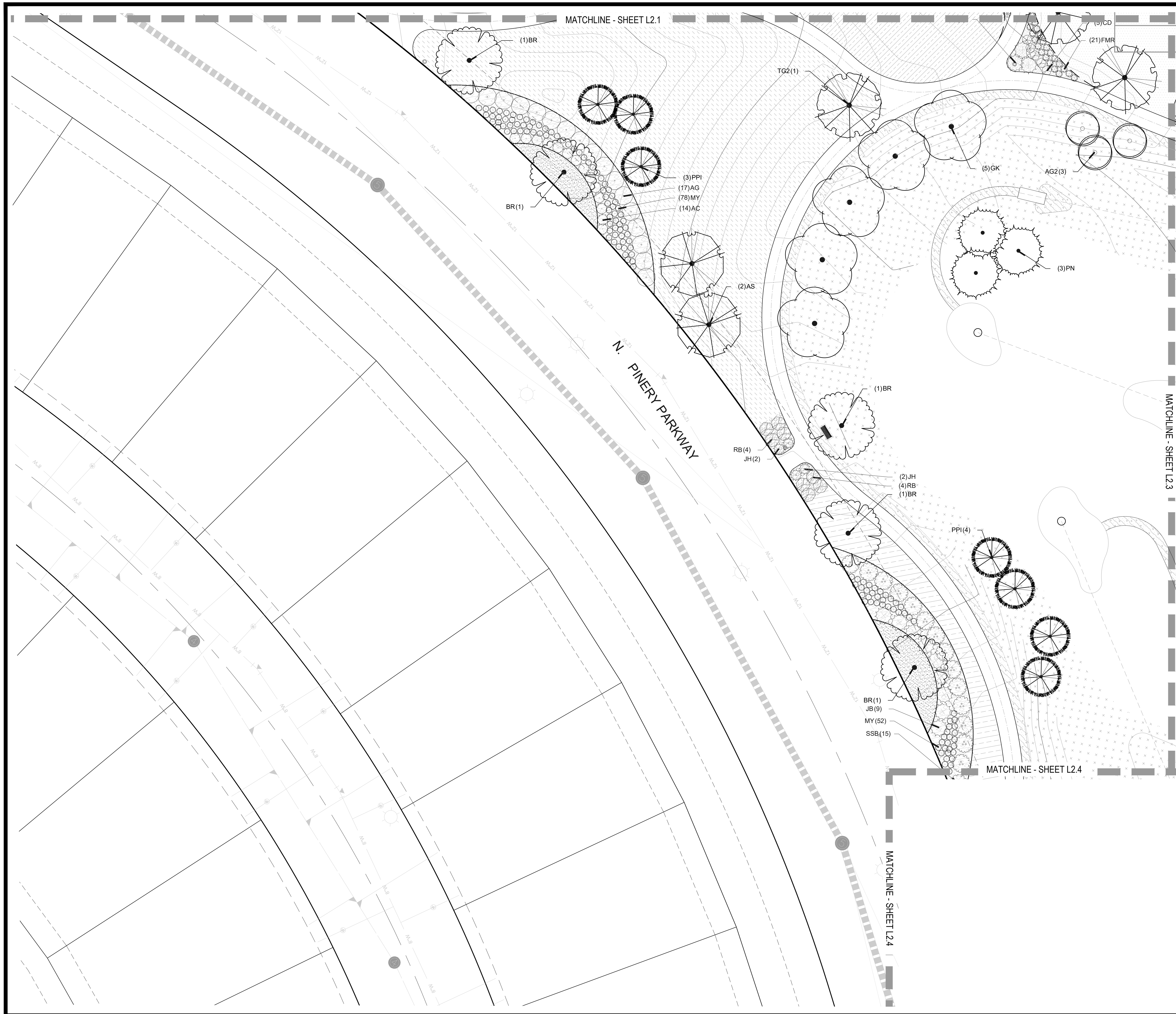

PLANT SCHEDULE

DECIDUOUS TREES	COMMON NAME
AS	SCHWEDLER MAPLE
BR	RIVER BIRCH
GS	SHADEMASTER LOCUST
GI	IMPERIAL HONEYLOCUST
GK	KENTUCKY COFFEE TREE
OY	AMERICAN HORNBEEAM
PO	AMERICAN SYCAMORE
QM	BURR OAK
OM2	CHINKAPIN OAK
QR	RED OAK
TG2	GLENNLEVEN LITTLELEAF LINDEN
TG	GREENSPIRE LITTLELEAF LINDEN
UP	AMERICAN ELM

EVERGREEN TREES	COMMON NAME
PC	COLORADO SPRUCE
VAN	VANDERWOLF'S PYRAMID PINE
PSP	LIMBER PINE
PN	AUSTRIAN BLACK PINE
PPI	PONDEROSA PINE

ORNAMENTAL TREES	COMMON NAME
AG2	ROCKY MOUNTAIN MAPLE
WKH	'WINTER KING' HAWTHORN

ANNUALS/PERENNIALS	COMMON NAME
CV	THREADLEAF COREOPSIS
EP	PURPLE CONEFLOWER
BES	BLACK-EYED SUSAN

DECIDUOUS SHRUBS	COMMON NAME
SSB	SASKATOON SERVICEBERRY
AG	'AUTUMN BRILLIANCE' SERVICEBERRY
CD	BLUE MIST SHRUB
RB	RABBITRUSH
CB	RED TWIG DOGWOOD
CH	ROCK COTONEASTER
FN	NEW MEXICO PRIVET
PS2	ROCKY MOUNTAIN PENSTEMON
PA	RUSSIAN SAGE
PJ	JACKMAN'S POTENTILLA
RHU	GRO. LOW FRAGRANT SUMAC
RG	GOLDEN CURRANT
FMR	FIRE MEIDLAND ROSE
RW	WHITE MEIDLAND ROSE

EVERGREEN SHRUBS	COMMON NAME
AC	MANZANITA
AP	PANCHITO MANZANITA
JB	BLUE CHIP JUNIPER
JH	HUGHES JUNIPER
BUJ	BUFFALO JUNIPER
PS	MUGO PINE

ORNAMENTAL GRASSES	COMMON NAME
CK	FEATHER REED GRASS
MY	YAKU JIMA DWARF MAIDEN GRASS
PH	BLUE SWITCH GRASS
PB2	LITTLE BUNNY FOUNTAIN GRASS

GROUND COVERS	COMMON NAME
[Symbol]	BLUEGRASS SOD
[Symbol]	RE: LANDSCAPE NOTES
[Symbol]	BUFFALO GRASS
[Symbol]	RE: LANDSCAPE NOTES
[Symbol]	CRUSHER FINES
[Symbol]	FIBAR PLAYGROUND MULCH
[Symbol]	G&S SOLUTIONS-CLASSIC INFIELD MIX, GOLD
[Symbol]	COLOR: GOLD, WITHOUT STABILIZER
[Symbol]	ROCK MULCH GREY, 2" DIA. COBBLE
[Symbol]	3" DEPTH, RE: LDSCP NOTES
[Symbol]	ROCK MULCH TAN, 2" DIA. COBBLE
[Symbol]	3" DEPTH, RE: LDSCP NOTES
[Symbol]	SEED MIX 1
[Symbol]	TOWN OF PARKER - SEED MIX 1,
[Symbol]	RE: LANDSCAPE NOTES
[Symbol]	SEED MIX 2
[Symbol]	TOWN OF PARKER - SEED MIX 2,
[Symbol]	RE: LANDSCAPE NOTES
[Symbol]	G&S SOLUTIONS CLASSIC WARNING TRACK MIX
[Symbol]	COLOR:GOLD, WITHOUT STABILIZER

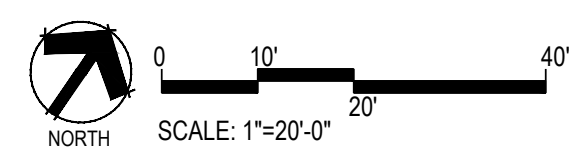

■ Prepared For ■
ESX MANAGEMENT
 7353 SOUTH ALTON WAY
 CENTENNIAL, CO 80112

■ Land Planning ■
 people creating spaces
 pcs group inc. www.pcsgroupco.com
 #3, 8-180 independence plaza
 1007 14th street, denver, co 80202
 t 303.531.4905 f 303.531.4908

■ Engineering ■
CVL
CONSULTANTS
 10333 E. DRY CREEK RD. #240
 ENGLEWOOD, CO 80112
 720-482-9526

TRAILS AT CROWFOOT
PARK PLANS
 PARKER, COLORADO
LANDSCAPE PLANS

Drawn by:	BEM, GG
Checked by:	PCS STAFF
Submittal Date:	08.01.2017
Date:	02.27.2018
Know what's below. Call before you dig.	08.20.2020

■ Sheet Name ■
AMENITY PLAN

■ Sheet Number ■
L2.2



Drawn by: BEM.GG
Checked by: PCS STAFF
Submittal Date: 08.01.2017
Date: 02.27.2018
Call before you dig: 08.20.2020



Sheet Name
LANDSCAPE
DETAILS

Sheet Number

L3.0

- NOTES:**
1. ALL WORK TO BE DONE AT TIME OF PLANTING
 2. PEEL BACK ONLY TOP OF BURLAP REQUIRED TO PERFORM WORK. REPLACE BURLAP BEFORE MOVING TREE INTO PLANTING PIT. DO NOT REMOVE WIRE BASKET UNTIL INSIDE PLANTING PIT.
 3. MEASURE NEW HEIGHT OF ROOTBALL AND DIG PLANTING PIT SO FINAL TOP ROOTBALL GRADE IS 3" ABOVE FINAL GRADE SURROUNDING BALL.
 4. EXCAVATE PLANTING HOLES WITH SLOPING SIDES. MAKE EXCAVATIONS AT LEAST THREE TIMES AS WIDE AS THE ROOT BALL DIAMETER AND NO DEEPER THAN THE DISTANCE FROM THE TOP MOST ROOTS IN THE ROOT BALL TO THE BOTTOM OF THE ROOT BALL TO ALLOW FOR SETTLING. DO NOT DISTURB SOIL AT BOTTOM OF PLANTING HOLES, BUT DO SCORE THE SIDES OF THE PLANTING HOLE. THE PLANTING AREA SHALL BE LOOSENEED AND AERATED AT LEAST THREE TIMES THE DIAMETER OF THE ROOT BALL. BACKFILL SHALL CONSIST OF EXISTING SITE TOPSOIL - NO AMENDMENTS SHALL BE USED UNLESS OTHERWISE SPECIFIED.
 5. TREES SHALL BE PLANTED WITH THE ROOT COLLAR/FLARE VISIBLE ABOVE GRADE AND TWO OR MORE STRUCTURAL ROOTS LOCATED WITHIN THE TOP 1" TO 2" OF THE ROOT BALL/FINISHED GRADE MEASURED 3" TO 4" FROM TRUNK. THIS INCLUDES TREES THAT ARE SET ON SLOPES (SEE SLOPE PLANTING DETAIL). TREES THAT DO NOT HAVE A VISIBLE ROOT COLLAR SHALL BE REJECTED. DO NOT COVER THE ROOT BALL WITH SOIL.
 6. WHEN ROOT BALL WILL REMAIN INTACT, CUT OFF BOTTOM 1/4 OF WIRE BASKET BEFORE PLACING TREE IN HOLE, CUT OFF REMAINDER OF BASKET AFTER TREE IS SET IN HOLE, REMOVE BASKET COMPLETELY. AT A MINIMUM, THE TOP 2/3 OF THE BURLAP AND BASKET SHALL BE REMOVED FROM THE ROOT BALL ON ALL TREES. REMOVE ALL NYLON TIES, TWINE, ROPE AND BURLAP. REMOVE UNNECESSARY PACKING MATERIAL FORM SOIL INTO A 3" TO 5" TALL WATERING RING (SAUCER) AROUND PLANTING AREA. THIS IS NOT NECESSARY IN IRRIGATED TURF AREAS. APPLY 2" TO 4" DEPTH OF SPECIFIED MULCH OVER PLANTING AREA AND INSIDE SAUCERS, AWAY FROM TRUNK. STAKING AND GUYING OF TREES IS OPTIONAL IN MOST PLANTING SITUATIONS. IN AREAS OF EXTREME WINDS OR ON STEEP SLOPES, STAKING MAY BE REQUIRED TO STABILIZE TREES. STAKING AND GUYING MUST BE REMOVED WITHIN 1 YEAR OF PLANTING DATE.
 7. TREE WRAP IS NOT TO BE USED ON ANY NEW PLANTINGS, EXCEPT IN LATE FALL PLANTING SITUATIONS AND ONLY THEN AFTER CONSULTATION WITH THE TOWN ARBORIST.
 8. RESETTING OF IMPROPERLY PLANTED TREES WILL ONLY BE ALLOWED IF IT IS DETERMINED THAT DOING SO WILL IN NO WAY COMPROMISE THE ROOT BALL, AND SHALL ONLY BE DONE WITH APPROVAL OF THE TOWN ARBORIST.

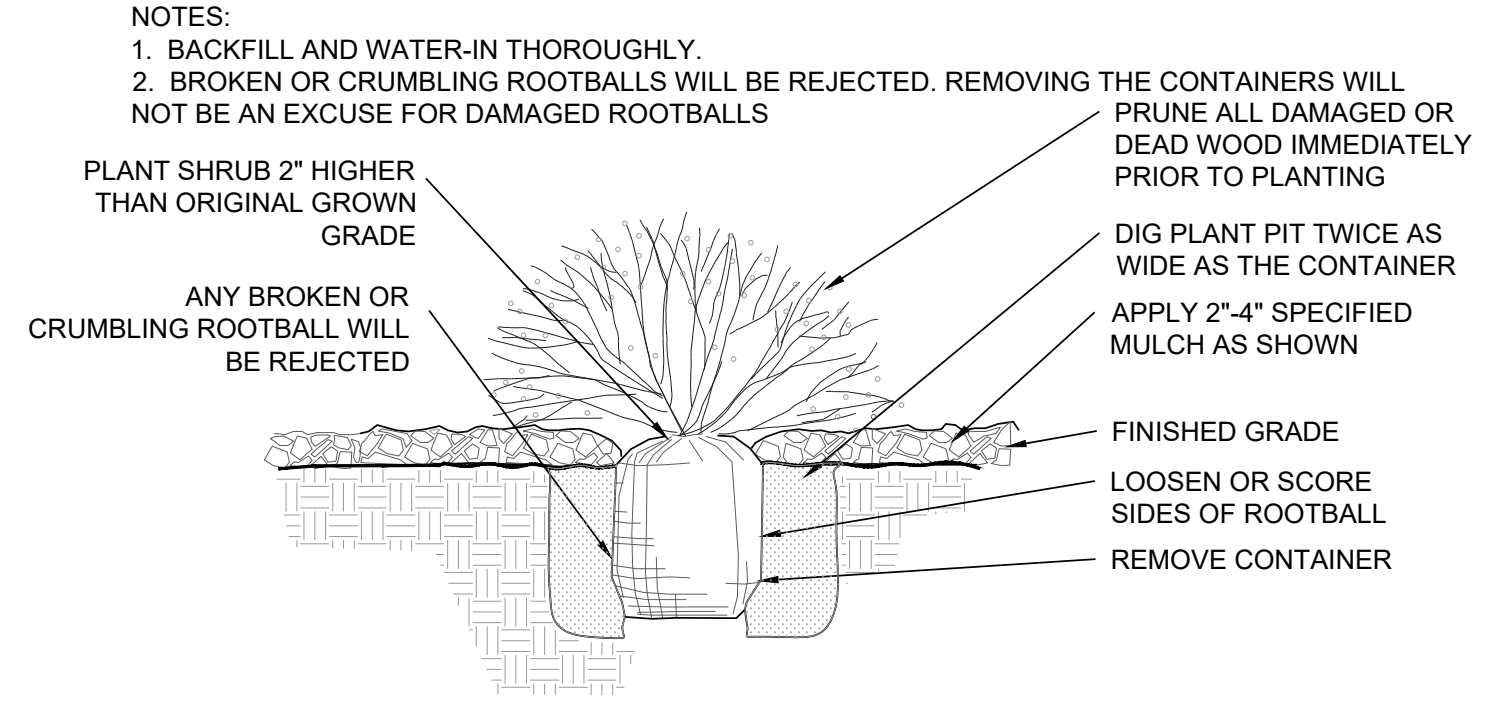
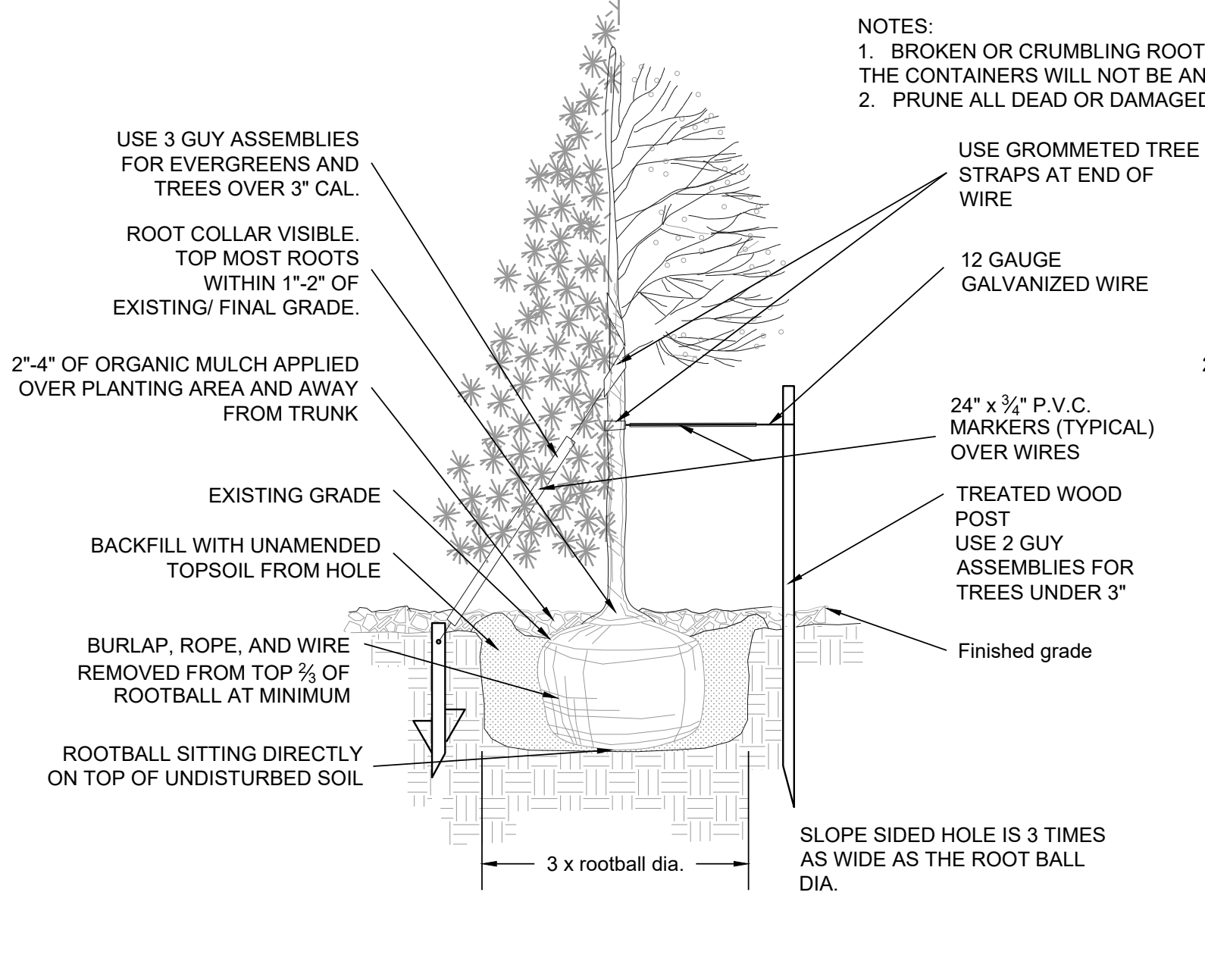
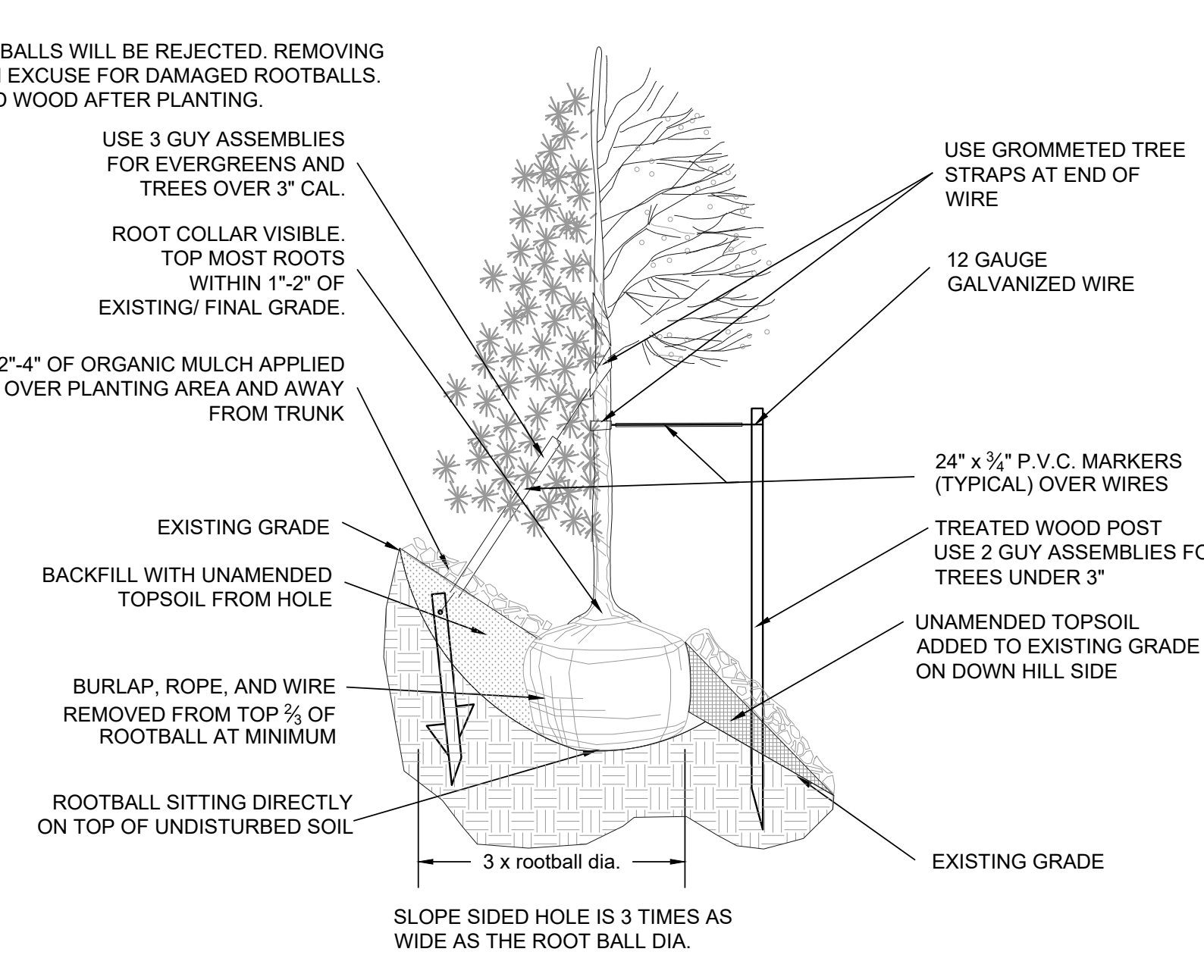

1 SHRUB PLANTING NOT TO SCALE

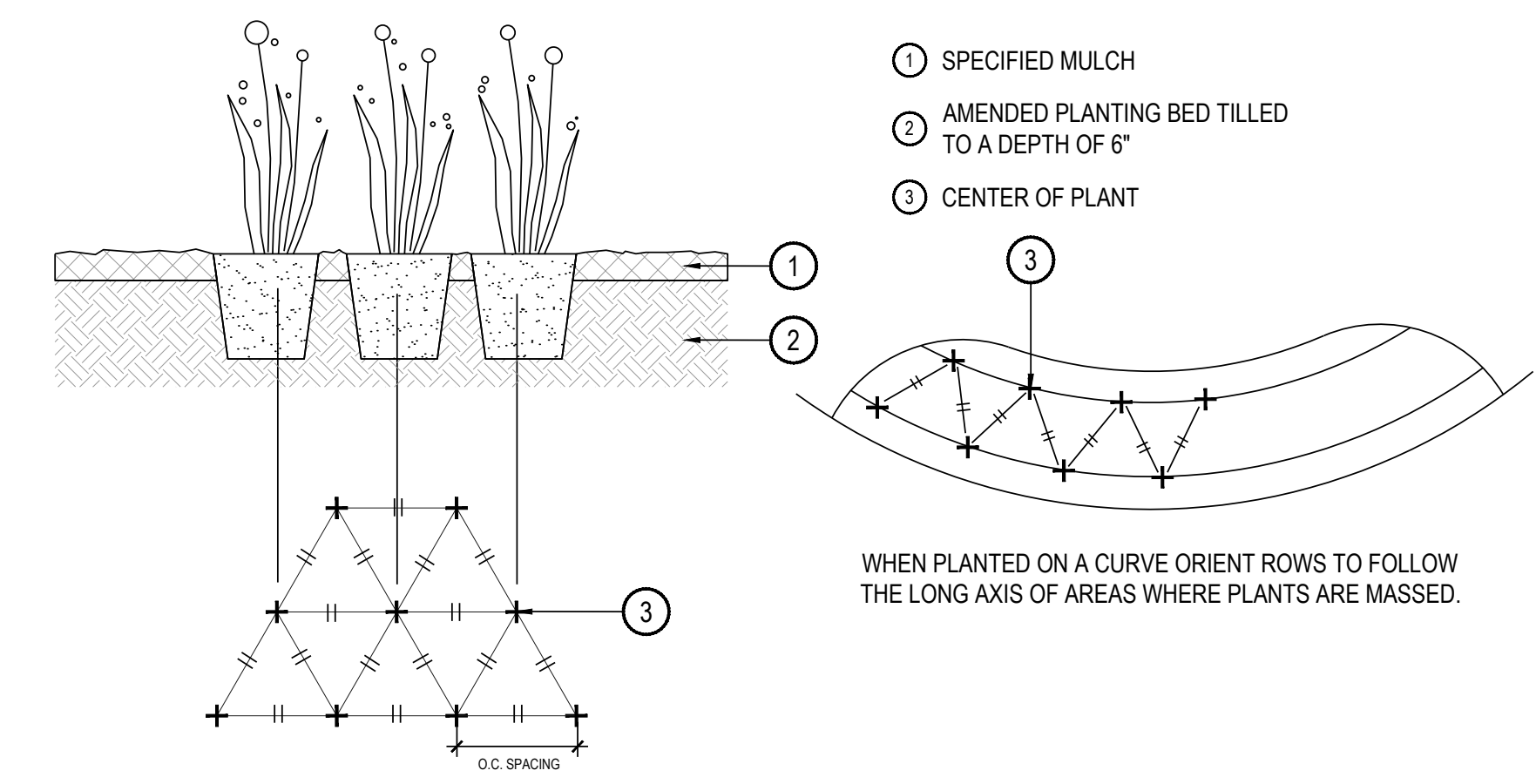

3 PERENNIAL OR GRASS PLANTING NOT TO SCALE

2 TREE PLANTING NOT TO SCALE

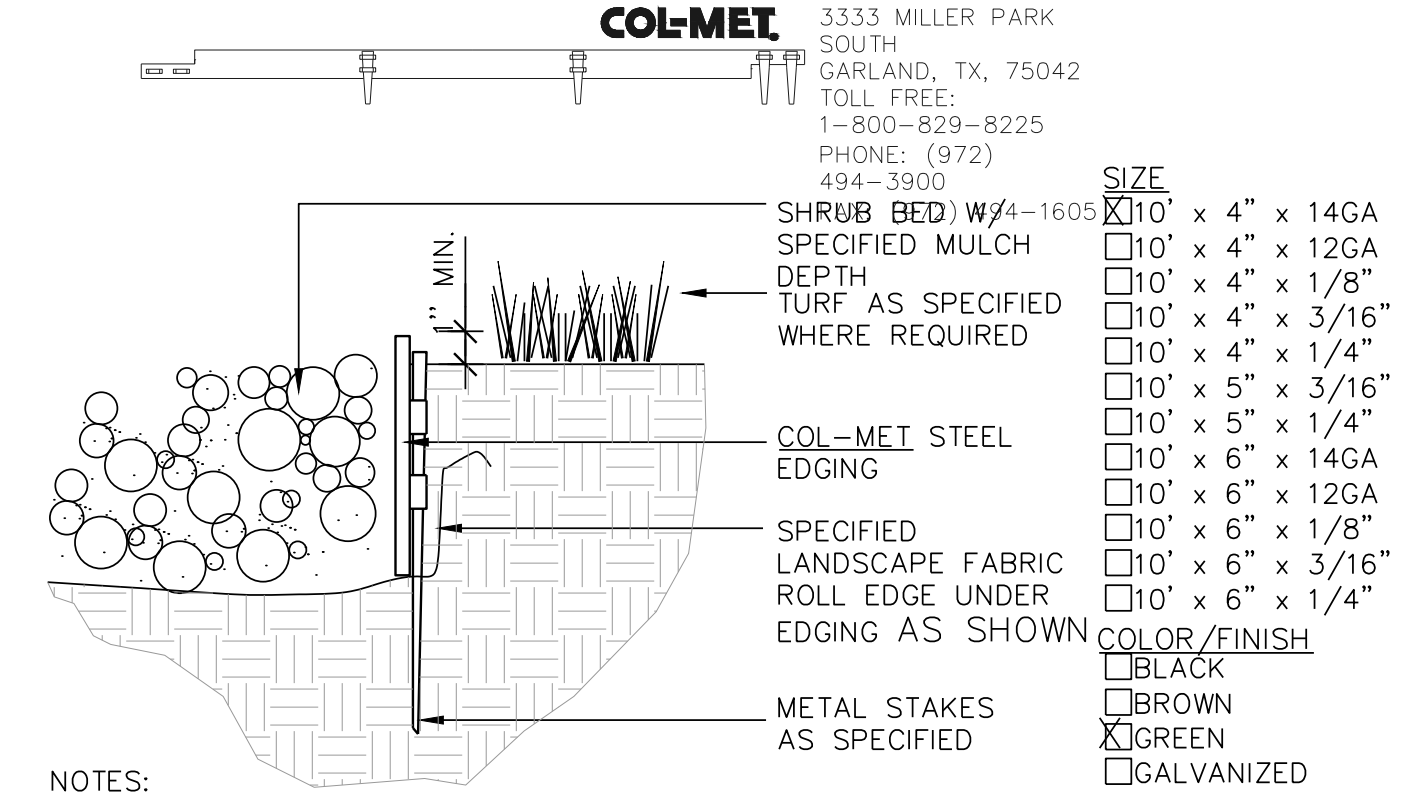

- NOTES:**
1. SET ALL EDGING 1" ABOVE FINISH GRADE AS SHOWN.
 2. EDGING SHALL ABUT ALL CONCRETE CURBS AND WALKS PERPENDICULAR, AND FLUSH W/ GRADES OF CONCRETE.
 3. INSTALLATION TO BE COMPLETED IN ACCORDANCE WITH MANUFACTURER'S SPECIFICATIONS.
 4. FOR PRODUCT ORDERING, DIVIDE NUMBER OF FEET NEEDED BY 9.33 TO OBTAIN THE NUMBER OF 10' PIECES NEEDED.

4 STEEL EDGER NOT TO SCALE

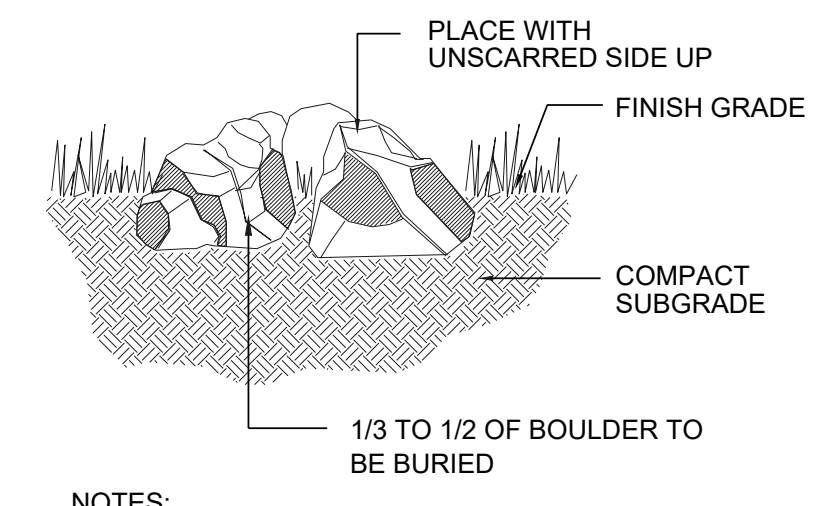

- NOTES:**
1. DO NOT FRACTURE BOULDER DURING PLACEMENT, SUCH ACTION WILL BE CAUSE FOR REJECTION.
 2. SELECT AND PLACE BOULDER SO THAT A MINIMUM OF EXCAVATION SCARS ARE VISIBLE.
4. RE: PLANS FOR SPECIFIC SIZES
5. BOULDERS SHALL NOT EXCEED 3' IN HEIGHT ABOVE FINISHED GRADE

5 SPECIMEN LANDSCAPE BOULDER NOT TO SCALE

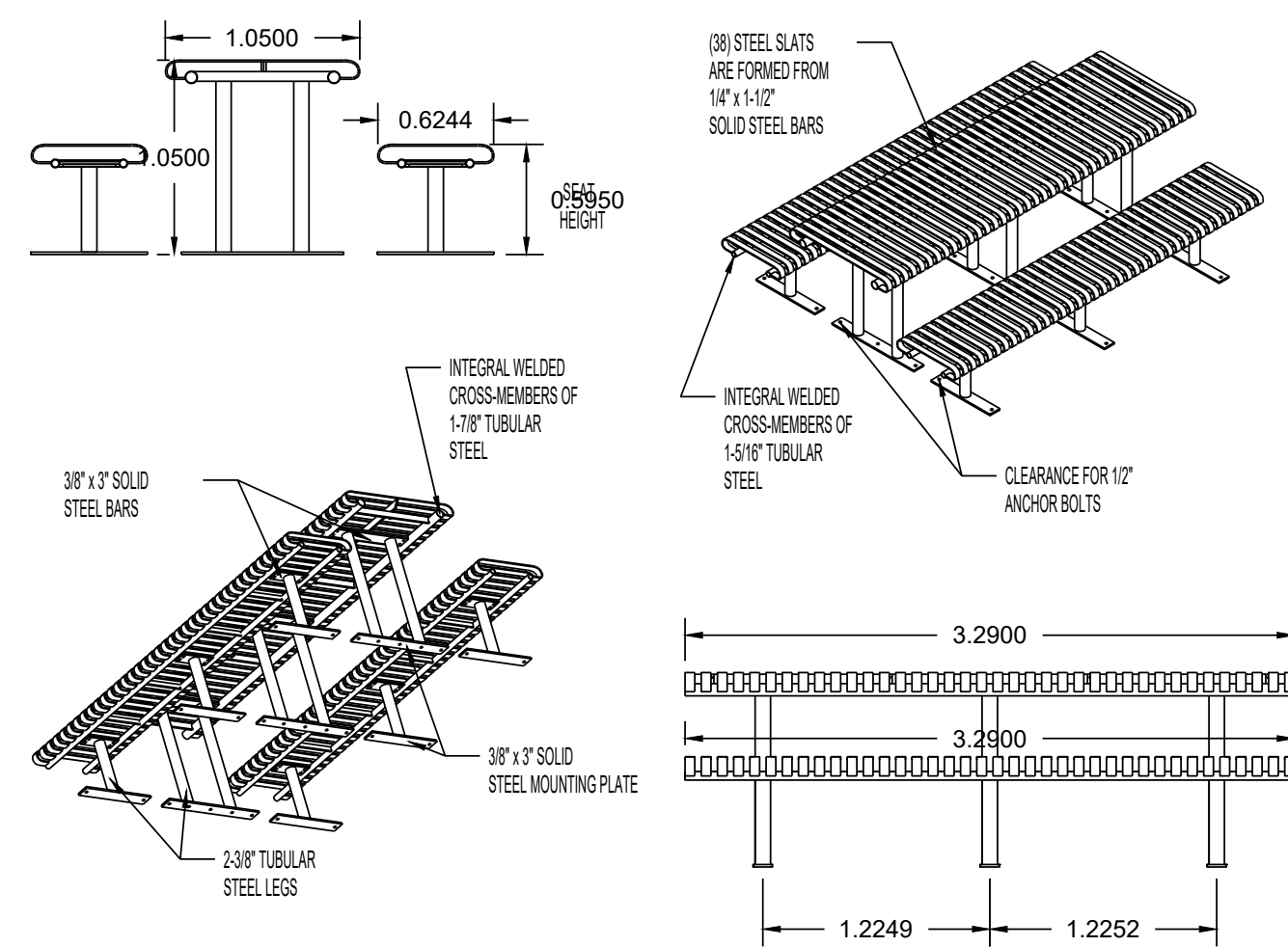

AVAILABLE OPTIONS:
POWDER COATING
10 STANDARD COLORS, CUSTOM COLORS (INCLUDING THE RAL RANGE)
MOUNTING
STANDARD IN-GROUND AND SURFACE

- NOTES:
1. DRAWINGS NOT TO SCALE. DO NOT SCALE DRAWINGS.
2. ALL FABRICATED METAL COMPONENTS ARE STEEL SHOTBLASTED, ETCHED, PHOSPHATIZED, PREHEATED, AND ELECTROSTATICALLY POWDER-COATED WITH T.G.I.C. POLYESTER POWDER COATINGS. PRODUCTS ARE FULLY CLEANED AND PRETREATED, PREHEATED AND COATED WHILE HOT TO FILL CREVICES AND BUILD COATING FILM. COATED PARTS ARE THEN FULLY CURED TO COATING MANUFACTURER'S SPECIFICATIONS.
3. IT IS NOT RECOMMENDED TO LOCATE ANCHOR BOLTS UNTIL TABLE AND BENCHES ARE IN PLACE. THIS VICTOR STANLEY, INC. PRODUCT MUST BE PERMANENTLY AFFIXED TO THE GROUND. CONSULT YOUR LOCAL CODES FOR REGULATIONS.
4. ANCHOR BOLTS NOT PROVIDED BY VICTOR STANLEY, INC.
5. FOR HIGH SALT ABUSIVE CLIMATES, HOT-DIP GALVANIZING BEFORE POWDER COATING IS AVAILABLE. SEE WRITTEN SPECIFICATIONS FOR DETAILS.
6. ALL SPECIFICATIONS ARE SUBJECT TO CHANGE. CONTACT MANUFACTURER FOR DETAILS.
7. THIS PRODUCT IS SHIPPED PARTIALLY UNASSEMBLED.



FRST-6
STEEL SITES SERIES
STANDARD ALL STEEL TABLE
SHOWN: STANDARD 8-FOOT LENGTH STANDARD SURFACE MOUNT
(7) FR84 STANDARD 8-FOOT LENGTH BENCHES STANDARD SURFACE MOUNT

MODEL: FRST-8 (8' LENGTH) COLOR: BLACK
MANUFACTURER: VICTOR STANLEY, INC.
AS SUPPLIED BY DOWNS & ASSOCIATES
CONTACT: MELANIE POLANCO
P: 303-744-0399

1 PICNIC TABLE

NOT TO SCALE

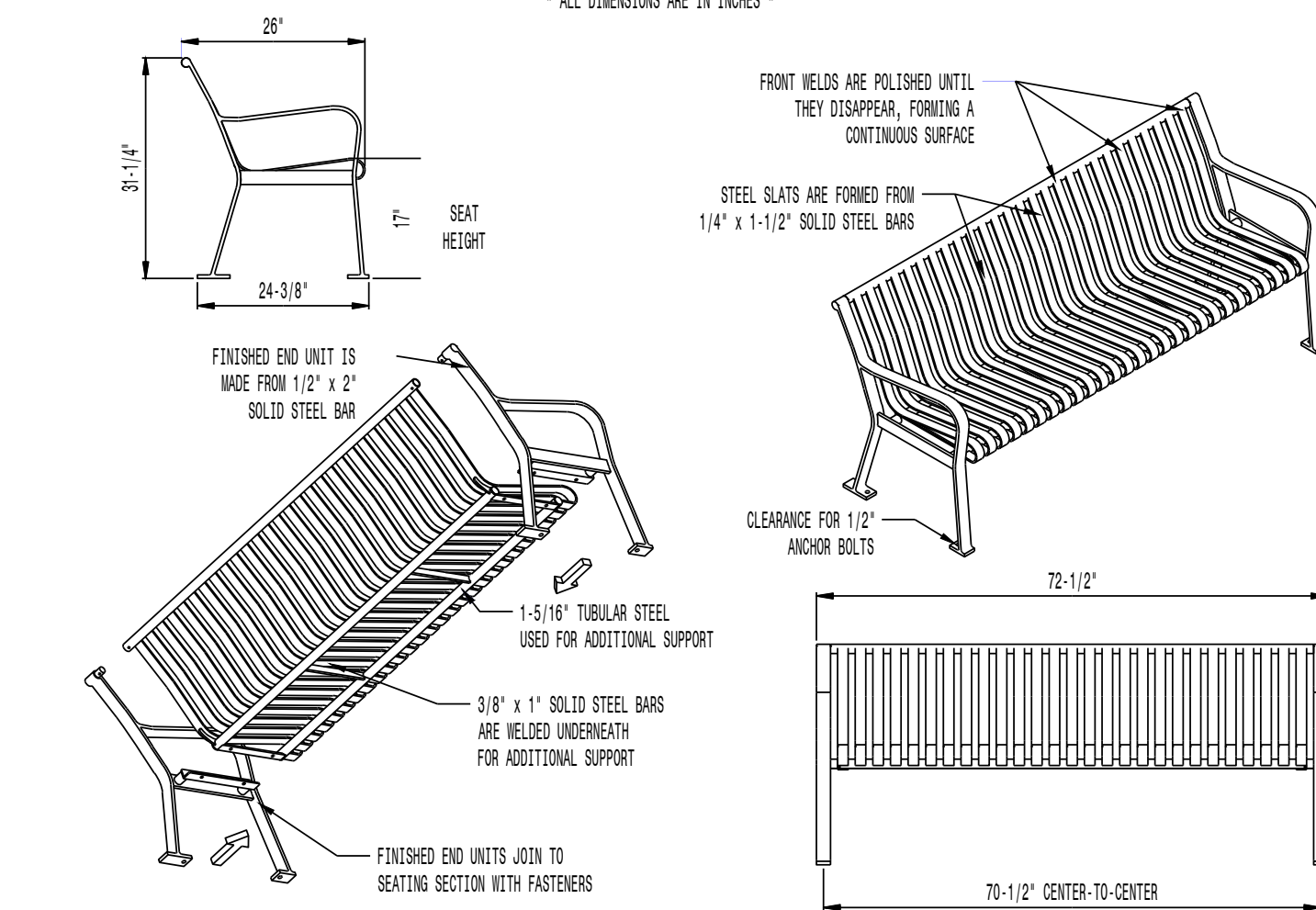

AVAILABLE OPTIONS:
POWDER COATING
10 STANDARD COLORS, 2 OPTIONAL METALLIC COLORS,
CUSTOM COLORS (INCLUDING THE RAL RANGE)
INTERMEDIATE & CENTER ARMRESTS
4\", 6\", & 8\"/>

LENGTHS
STANDARD 4'
STANDARD 6' (AS SHOWN)
STANDARD 8'



RB-28
STEEL SITES™ RB
ALL STEEL CONToured BENCH
SHOWN: STANDARD 6-FOOT LENGTH

MODEL: RB-28, COLOR: BLACK
MANUFACTURER: VICTOR STANLEY, INC.
AS SUPPLIED BY DOWNS & ASSOCIATES
CONTACT: MELANIE POLANCO
P: 303-744-0399

2 BENCH W/ BACK

NOT TO SCALE

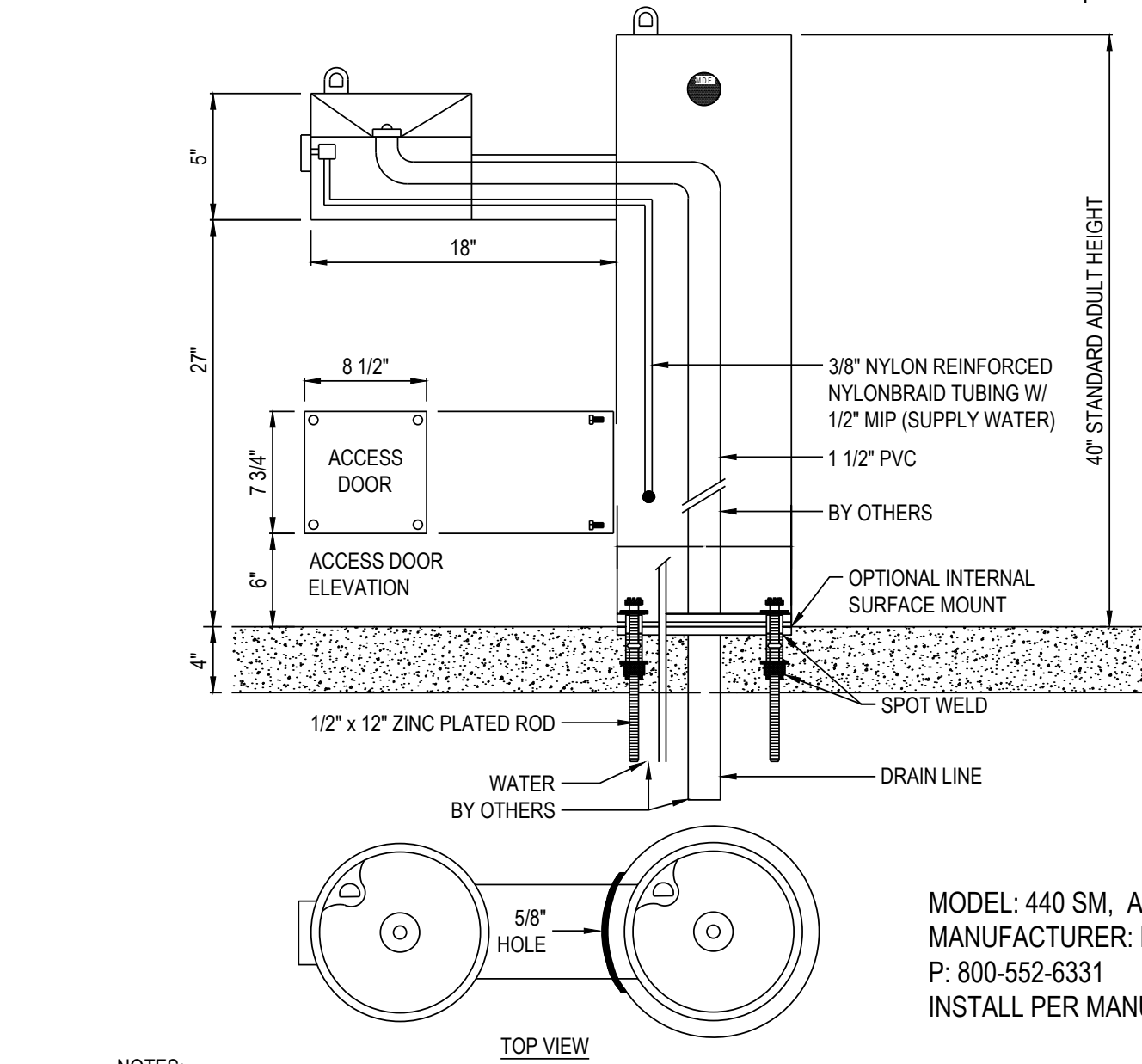

- NOTES:
1. MEETS ADA REGULATIONS.
2. OPTIONAL STAINLESS STEEL SURFACE CARRIER RECOMMENDED.
3. INSTALLATION TO BE COMPLETED IN ACCORDANCE WITH MANUFACTURER'S SPECIFICATIONS.
4. DO NOT SCALE DRAWING.
5. THIS DRAWING IS INTENDED FOR USE BY ARCHITECTS, ENGINEERS, CONTRACTORS, CONSULTANTS AND DESIGN PROFESSIONALS FOR PLANNING PURPOSES ONLY. THIS DRAWING MAY NOT BE USED FOR CONSTRUCTION.
6. ALL INFORMATION CONTAINED HEREIN WAS CURRENT AT THE TIME OF DEVELOPMENT BUT MUST BE REVIEWED AND APPROVED BY THE PRODUCT MANUFACTURER TO BE CONSIDERED ACCURATE.
7. CONTRACTOR'S NOTE: FOR PRODUCT AND COMPANY INFORMATION VISIT WWW.CADDDETAILS.COM/INFO AND ENTER REFERENCE NUMBER 3354-1.5.



MODEL 440 SM
SHOWN W/ OPTIONAL SS SURFACE CARRIER

3 DRINKING FOUNTAIN

NOT TO SCALE

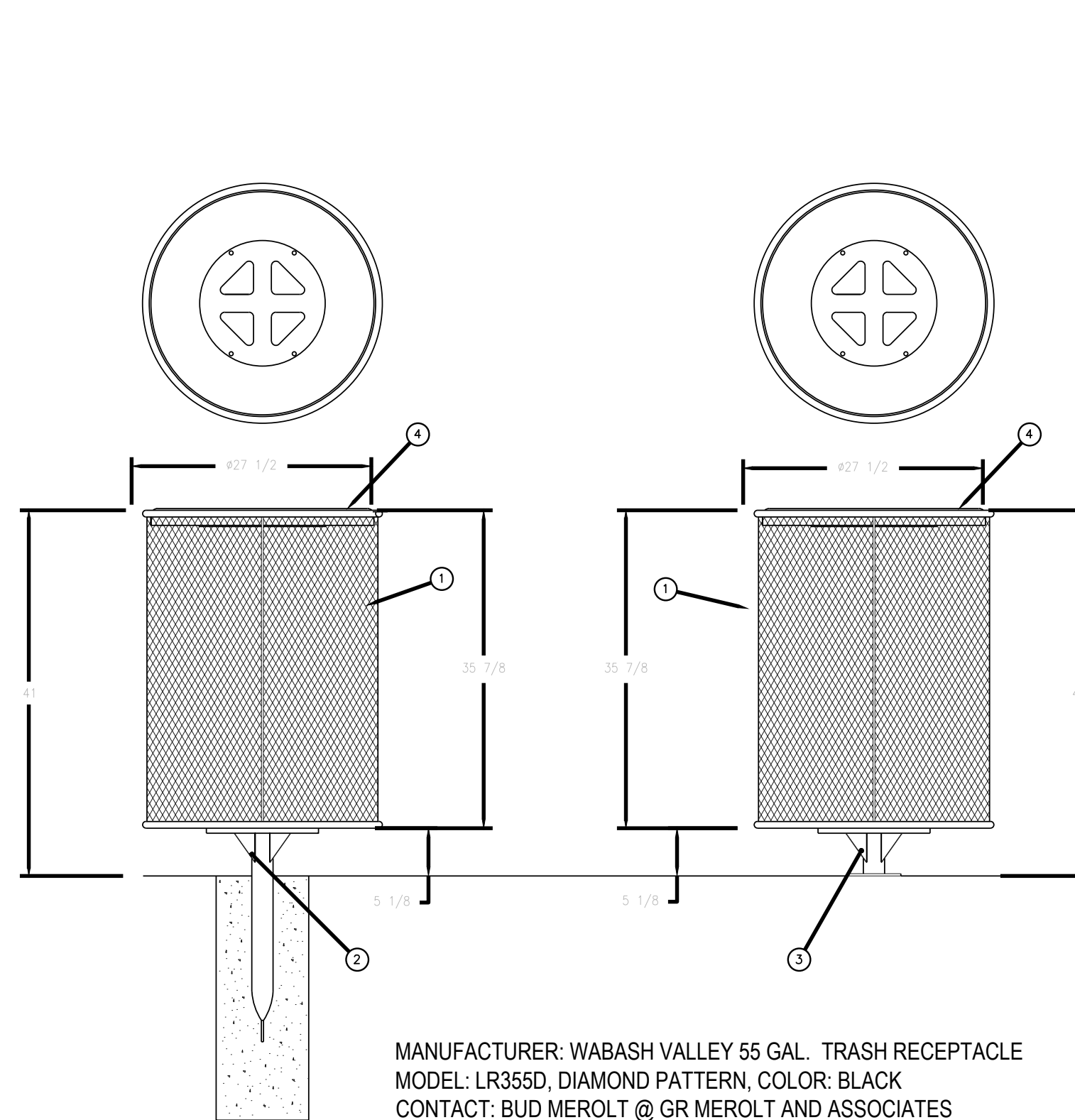

MANUFACTURER: WABASH VALLEY 55 GAL. TRASH RECEPTACLE
MODEL: LR355D, DIAMOND PATTERN, COLOR: BLACK
CONTACT: BUD MEROLTI @ GR MEROLTI AND ASSOCIATES
PH: (303) 762-1090
INSTALL PER MANUFACTURERS RECOMMENDATION

4 TRASH RECEPTACLE

NOT TO SCALE

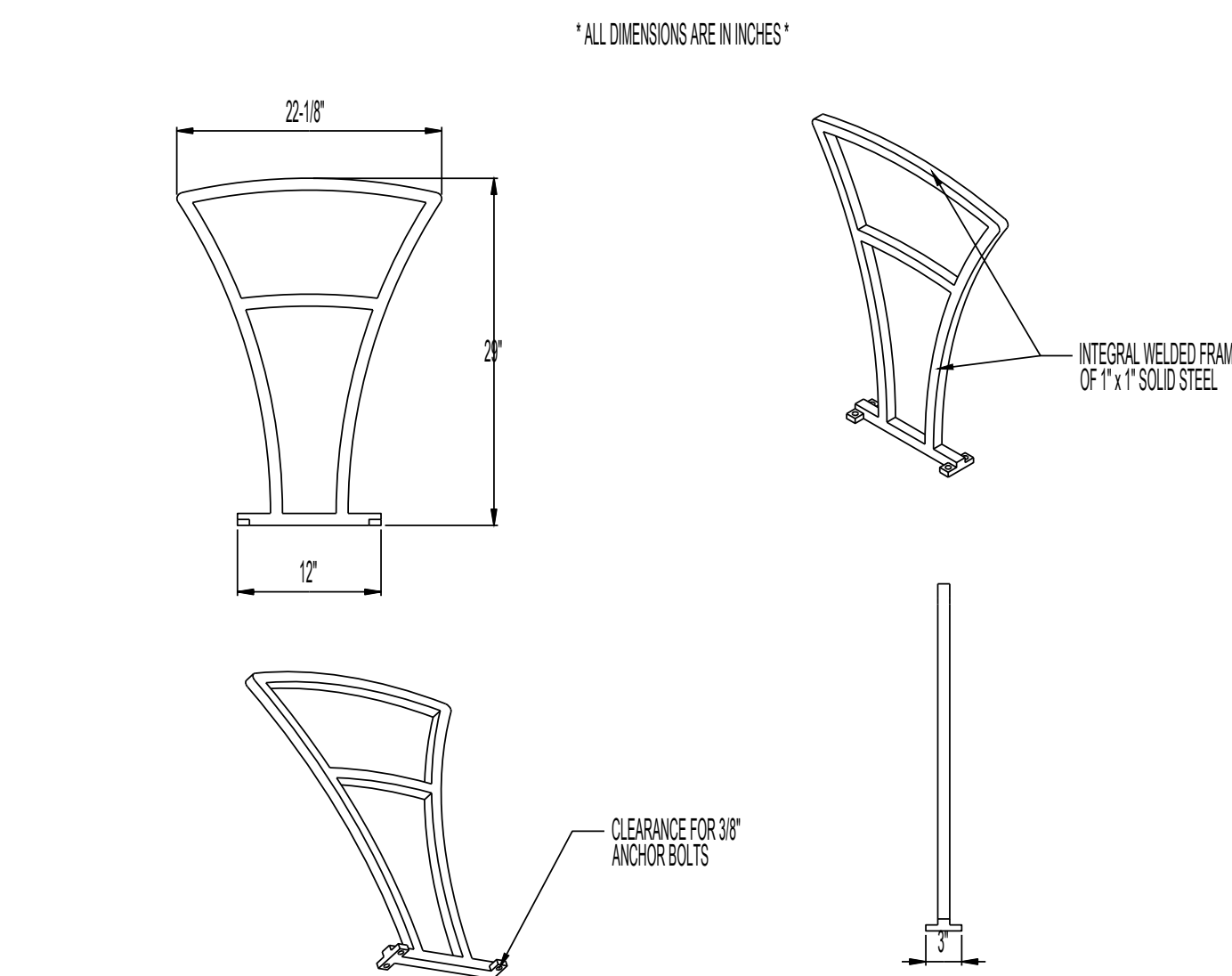

AVAILABLE OPTIONS:
POWDER COATING
10 STANDARD COLORS, 2 OPTIONAL METALLIC COLORS,
CUSTOM COLORS (INCLUDING THE RAL RANGE)

- NOTES:
1. DRAWINGS NOT TO SCALE. DO NOT SCALE DRAWINGS.
2. ALL FABRICATED METAL COMPONENTS ARE STEEL SHOTBLASTED, ETCHED, PHOSPHATIZED, PREHEATED, AND ELECTROSTATICALLY POWDER-COATED WITH T.G.I.C. POLYESTER POWDER COATINGS. PRODUCTS ARE FULLY CLEANED AND PRETREATED, PREHEATED AND COATED WHILE HOT TO FILL CREVICES AND BUILD COATING FILM. COATED PARTS ARE THEN FULLY CURED TO COATING MANUFACTURER'S SPECIFICATIONS. THE THICKNESS OF THE RESULTING FINISH AVERAGES 8-10 MILS (200-250 MICRONS).
3. IT IS NOT RECOMMENDED TO LOCATE ANCHOR BOLTS UNTIL BIKE RACK IS IN PLACE. THIS VICTOR STANLEY, INC. PRODUCT MUST BE PERMANENTLY AFFIXED TO THE GROUND. CONSULT YOUR LOCAL CODES FOR REGULATIONS.
4. ANCHOR BOLTS NOT PROVIDED BY VICTOR STANLEY, INC.
5. FOR HIGH SALT ABUSIVE CLIMATES, HOT-DIP GALVANIZING BEFORE POWDER COATING IS AVAILABLE. HOT-DIP GALVANIZING IS PERFORMED FOR VICTOR STANLEY, INC. BY AN EXPERIENCED QUALIFIED FIRM TO WHICH PRODUCTS ARE SHIPPED FOR GALVANIZING. HOT-DIP GALVANIZING INCLUDES AN AGGRESSIVE PRE-TREATMENT AND IMMERSION IN A TANK OF CHARGED LIQUID ZINC AT OR AROUND 860°F (460°C). THE RESULTING SURFACE IS RESISTANT TO RUST BUT HAS SOME UNEVENNESS RESULTING FROM THE BONDING OF THE ZINC TO THE STEEL SURFACE. AS A RESULT, THE POWDER-COATING SURFACE FINISH OVER THAT GALVANIZED SURFACE MAY EXHIBIT BUMPS, UNEVENNESS, AND MAY NOT BE AS SMOOTH AS THE STANDARD FINISH; THIS UNEVEN AND INCONSISTENT FINISH IS NORMAL FOR GALVANIZING. CONTACT MANUFACTURER FOR DETAILS.
6. ALL SPECIFICATIONS ARE SUBJECT TO CHANGE. CONTACT MANUFACTURER FOR DETAILS.
7. THIS PRODUCT IS SHIPPED FULLY ASSEMBLED.

5 BIKE RACK

NOT TO SCALE

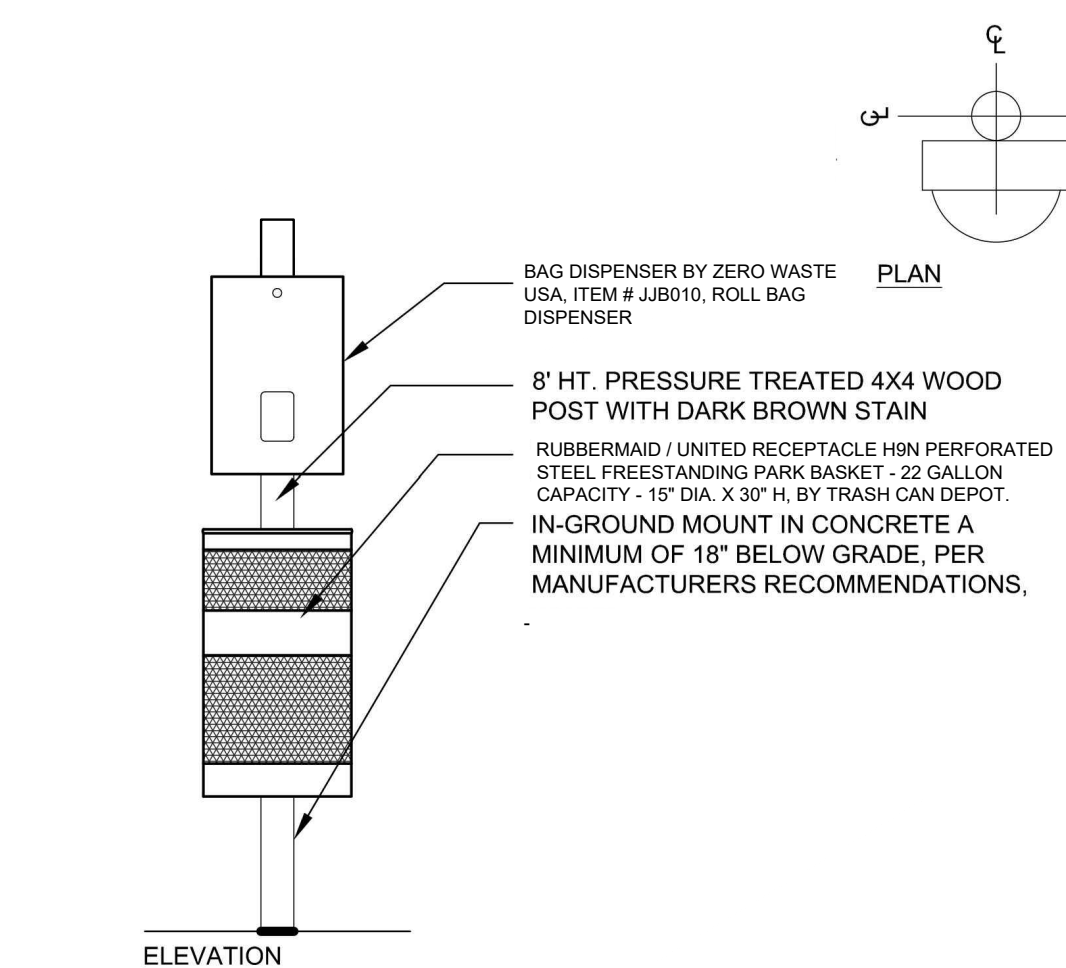

6 PET WASTE STATION

NOT TO SCALE



MODEL: FREESIA BIKE RACK BFRE-161
STANDARD CONVEX RIVETED LID
MANUFACTURER: VICTOR STANLEY, INC.
AS SUPPLIED BY DOWNS & ASSOCIATES
CONTACT:
MELANIE POLANCO
P: 303-744-0399

7 GRILL

NOT TO SCALE

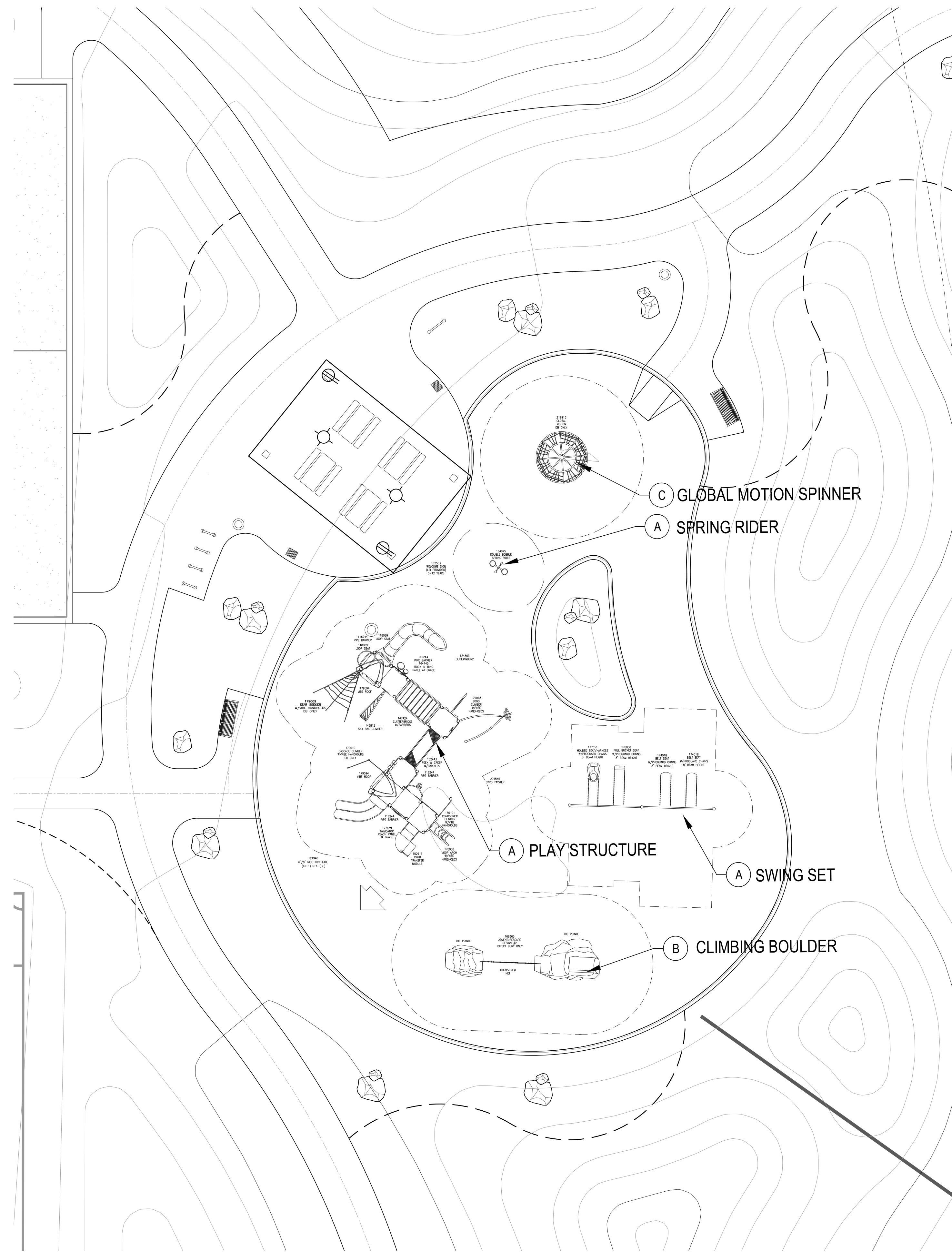

1 PLAYGROUND EQUIPMENT
NOT TO SCALE

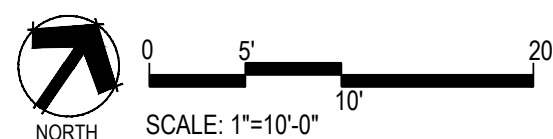

SWINGSET
MANUFACTURER: LANDSCAPE STRUCTURES
MODEL: SINGLE POST WITH ADDITIONAL BAY-
177332 & 177333
1. BELT SEAT W/PROGAURD 8' BEAM HT. X2
2. FULL BUCKET SEAT
3. MODED SEAT/HARNESS

PLAYSTRUCTURE
MANUFACTURER: LANDSCAPE STRUCTURES
MODEL: PLAYBOOSTER
1. SLIDEWINDER - #124863
2. STAR SEEKER - #179009
3. CLATTERBRIDGE - #147424
4. SKY RAIL CLIMBER - #146812
5. GYRO TWISTER - #201546
6. DOUBLE SWIRL POLY SLIDE - #130798
7. LOOP ARCH - #178958
8. TIC TAC TOE PANEL #115231
9. PEEK AND CREEP #152443
10. CORKSCREW #148432
11. CASCADE CLIMBER #179010
12. RIGHT TRANSFER MODULE #152911
13. LOGO CLIMBER #179018

SPRING RIDER
MANUFACTURER: LANDSCAPE STRUCTURES
MODEL: DOUBLE BOBBLE SPRING RIDER-164075

A PLAY STRUCTURE/SWINGS/SPRINGRIDER
NOT TO SCALE

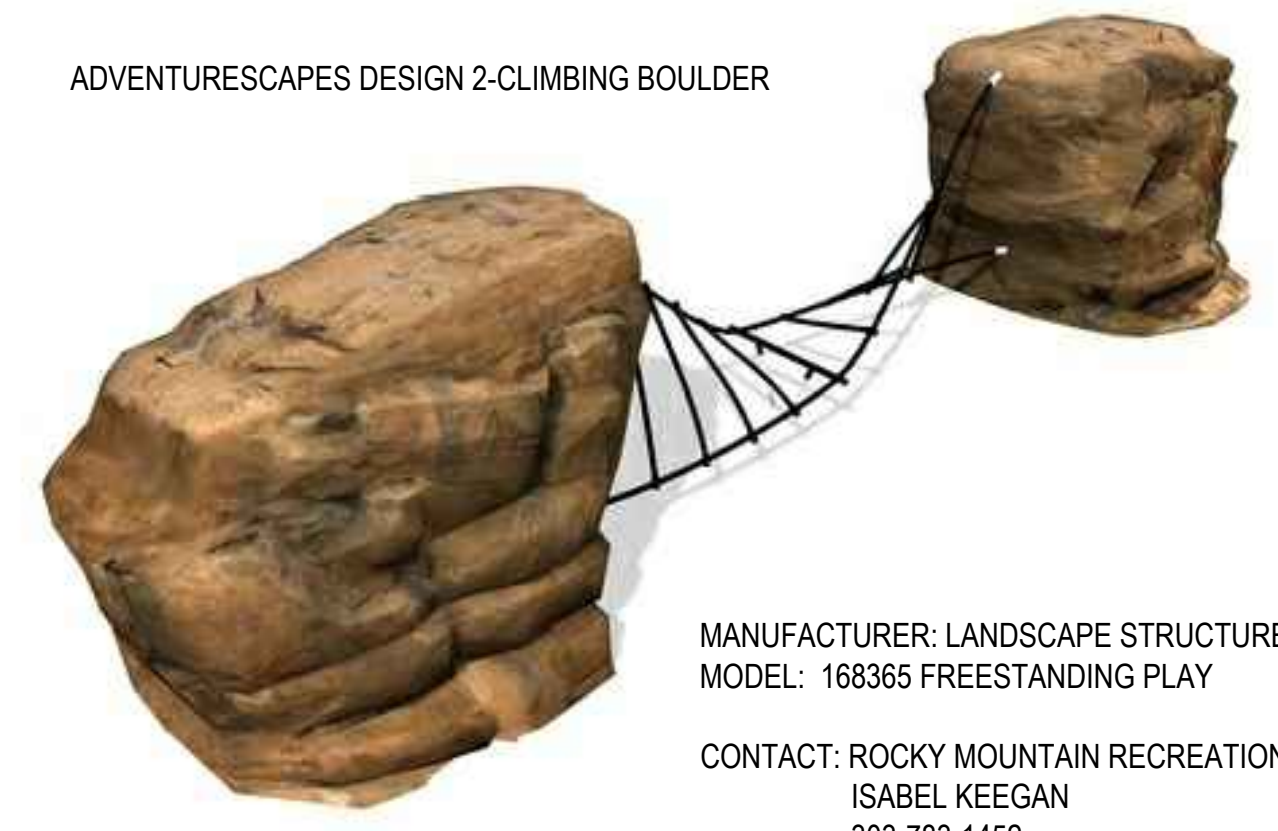

ADVENTURESAPES DESIGN 2-CLIMBING BOULDER

MANUFACTURER: LANDSCAPE STRUCTURES
MODEL: 168365 FREESTANDING PLAY
CONTACT: ROCKY MOUNTAIN RECREATION
ISABEL KEEGAN
303-783-1452

NOTES:
1. INSTALLATION PER MANUFACTURERS
RECOMMENDATIONS

B CLIMBING BOULDER
NOT TO SCALE



MANUFACTURER: LANDSCAPE STRUCTURES
MODEL: 218915 FREESTANDING PLAY
CONTACT: ROCKY MOUNTAIN RECREATION

C GLOBAL MOTION SPINNER
NOT TO SCALE

YINESS RANCH LANDSCAPE ARCHITECTURE CURRENT BUSINESS PARK PLANS DWG
Thursday, July 20, 2017

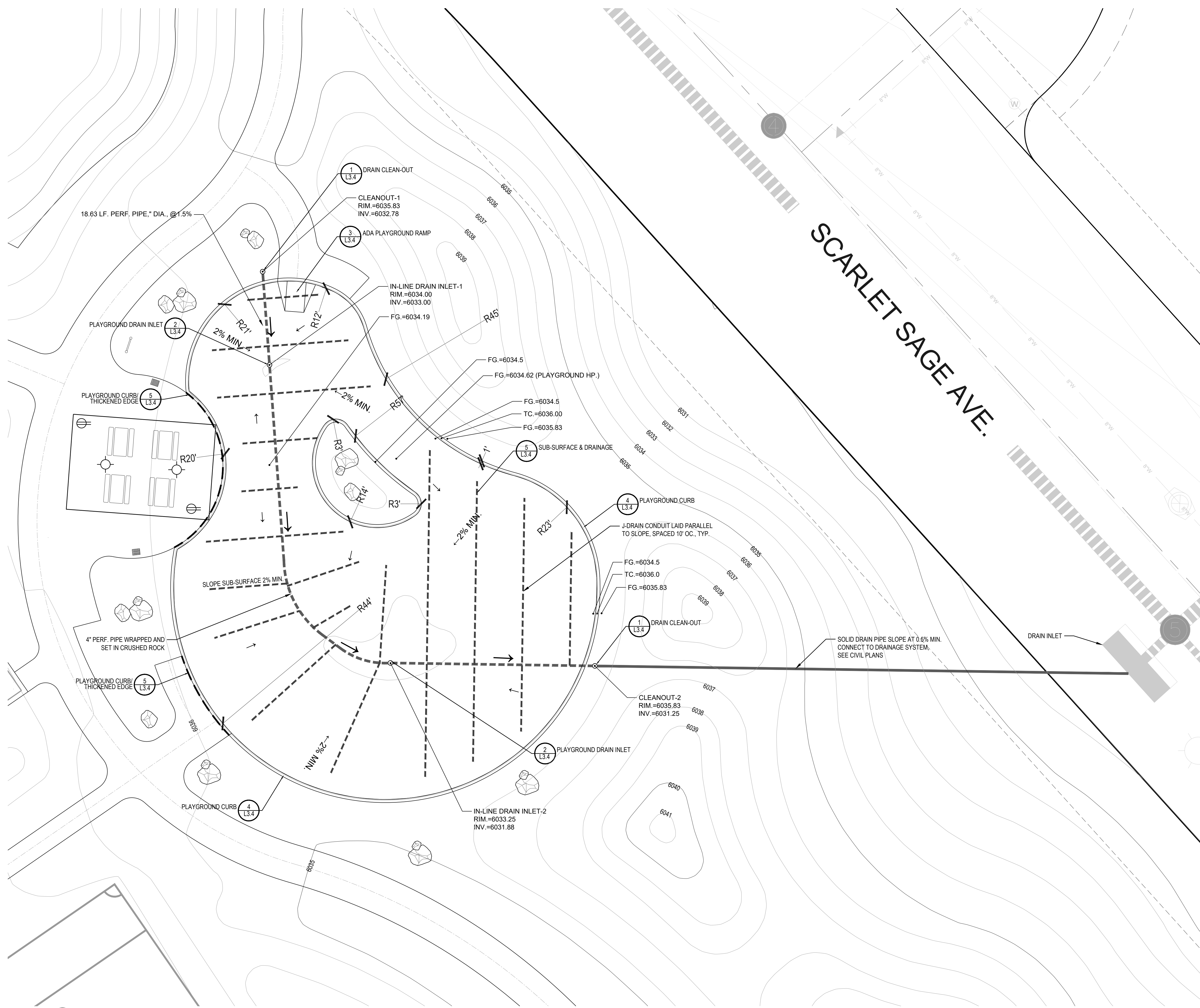

1 PLAYGROUND GRADING & LAYOUT

NOT TO SCALE

NOTES:
1. PLAYGROUND CURB SHALL SLOPE WITH GRADE. DO NOT STEP.
2. ALL CONTOURS SHOW FINISHED GRADE WITH PLAYGROUND SURFACING INSTALLED

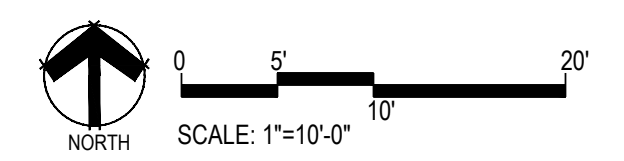

Prepared For
ESX MANAGEMENT
7353 SOUTH ALTON WAY
CENTENNIAL, CO 80112

Land Planning
people creating spaces
pcs group inc. www.pcsgroupco.com
#3, 8-180 independence plaza
1007 14th street - denver, co 80202
t 303.531.4905 f 303.531.4908

Engineering
CVL
CONSULTANTS
10333 E. DRY CREEK RD. #240
ENGLEWOOD, CO 80112
720-482-9526

TRAILS AT CROWFOOT
PARK PLANS
PARKER, COLORADO
LANDSCAPE PLANS

Drawn by: BEM, GG
Checked by: PCS STAFF
Submittal Date: 08.01.2017
Date: 02.27.2018
Know what's below.
Call before you dig. 08.20.2020
811

Sheet Name
LANDSCAPE
DETAILS

Sheet Number
L3.3

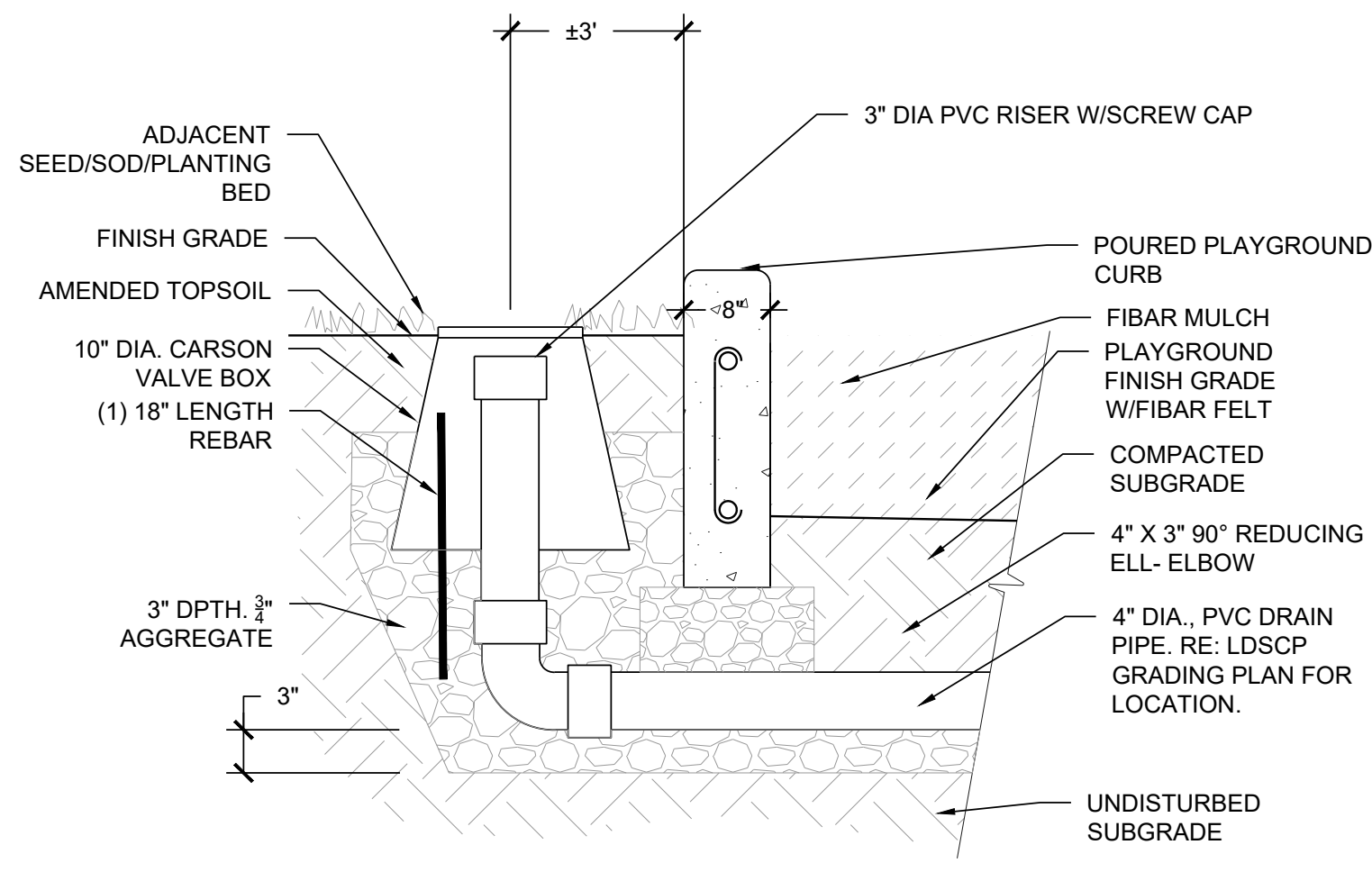

1 DRAIN CLEAN-OUT NOT TO SCALE

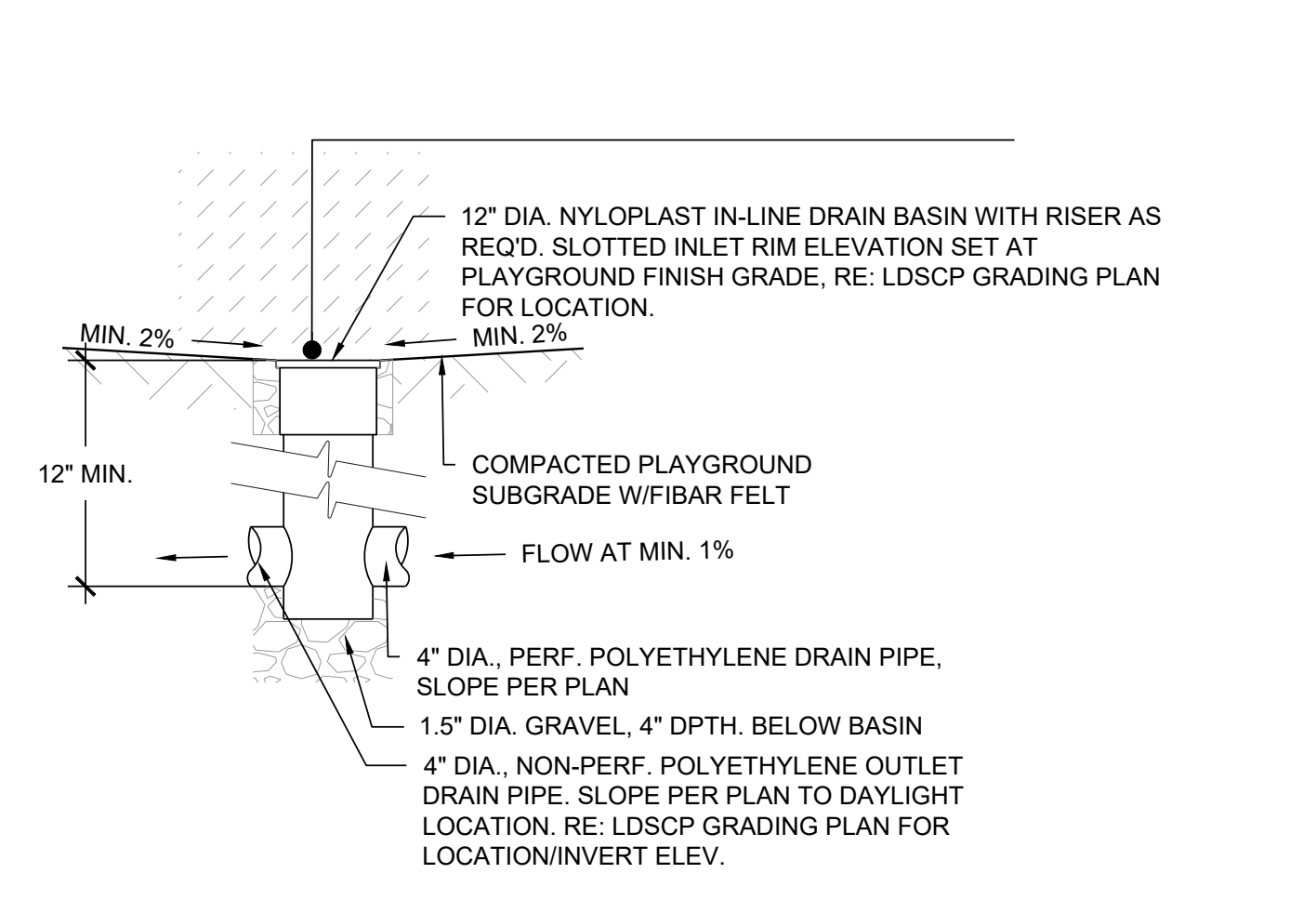

2 PLAYGROUND DRAIN NOT TO SCALE

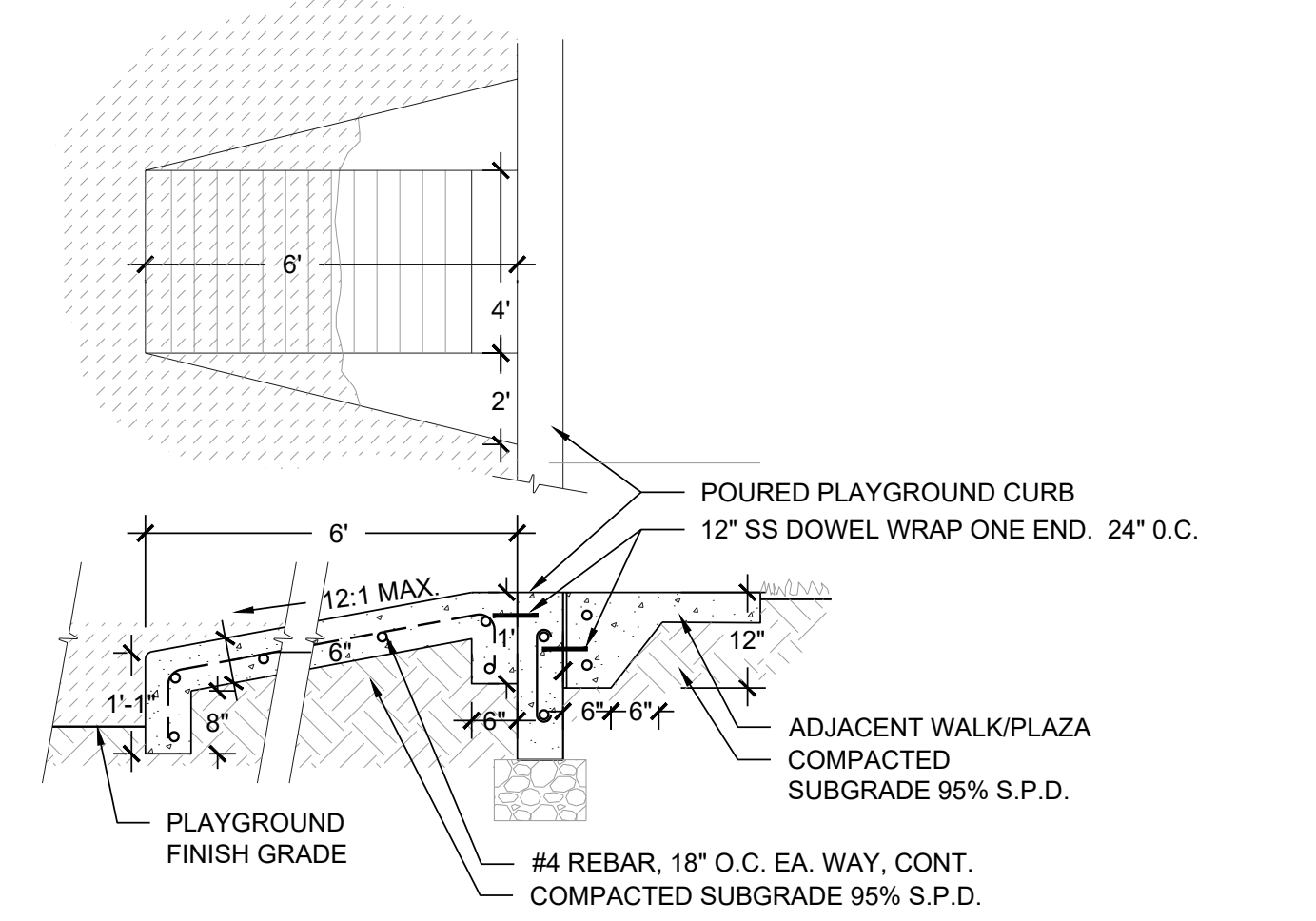

3 ADA PLAYGROUND RAMP NOT TO SCALE

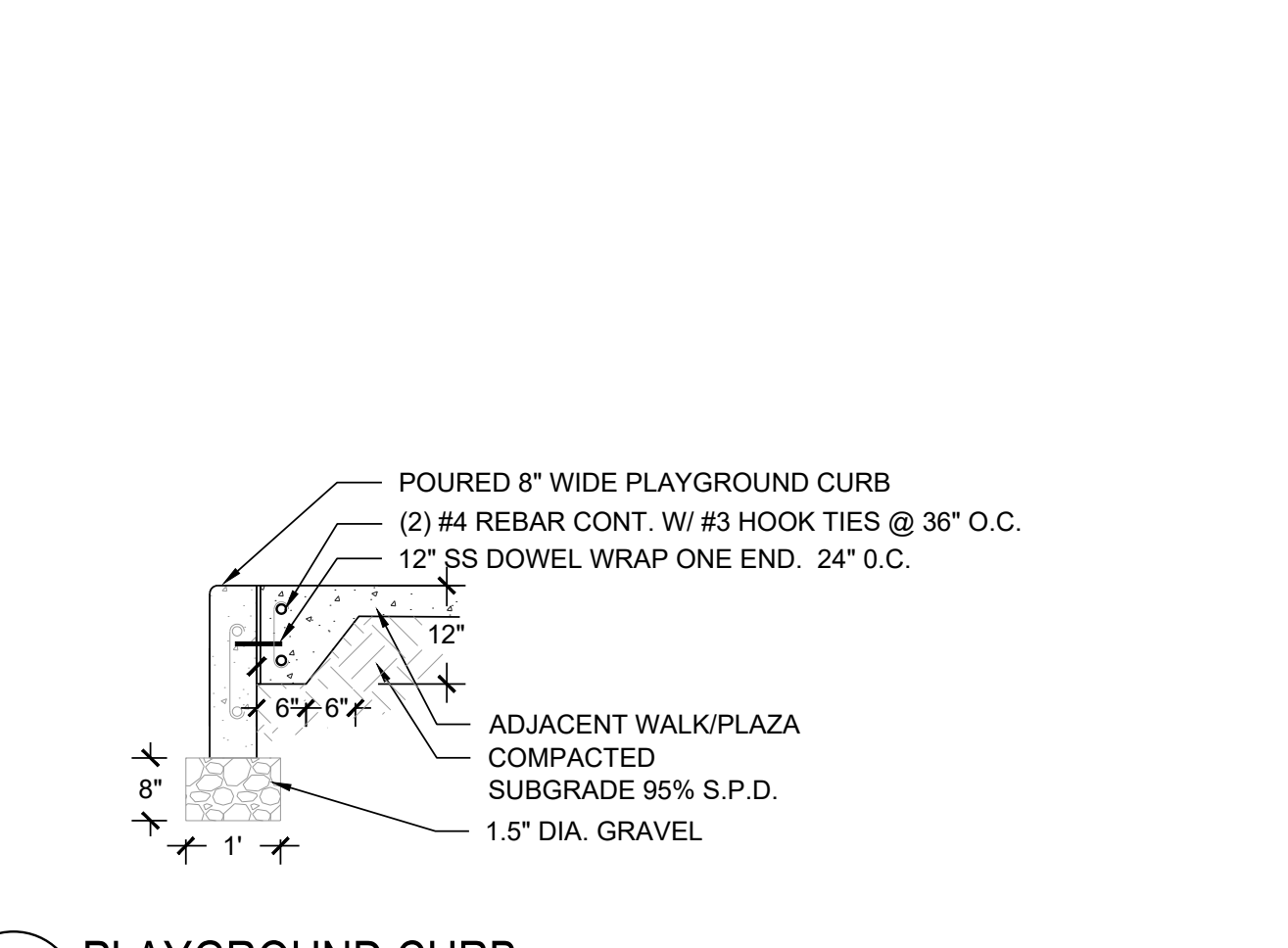

4 PLAYGROUND CURB NOT TO SCALE

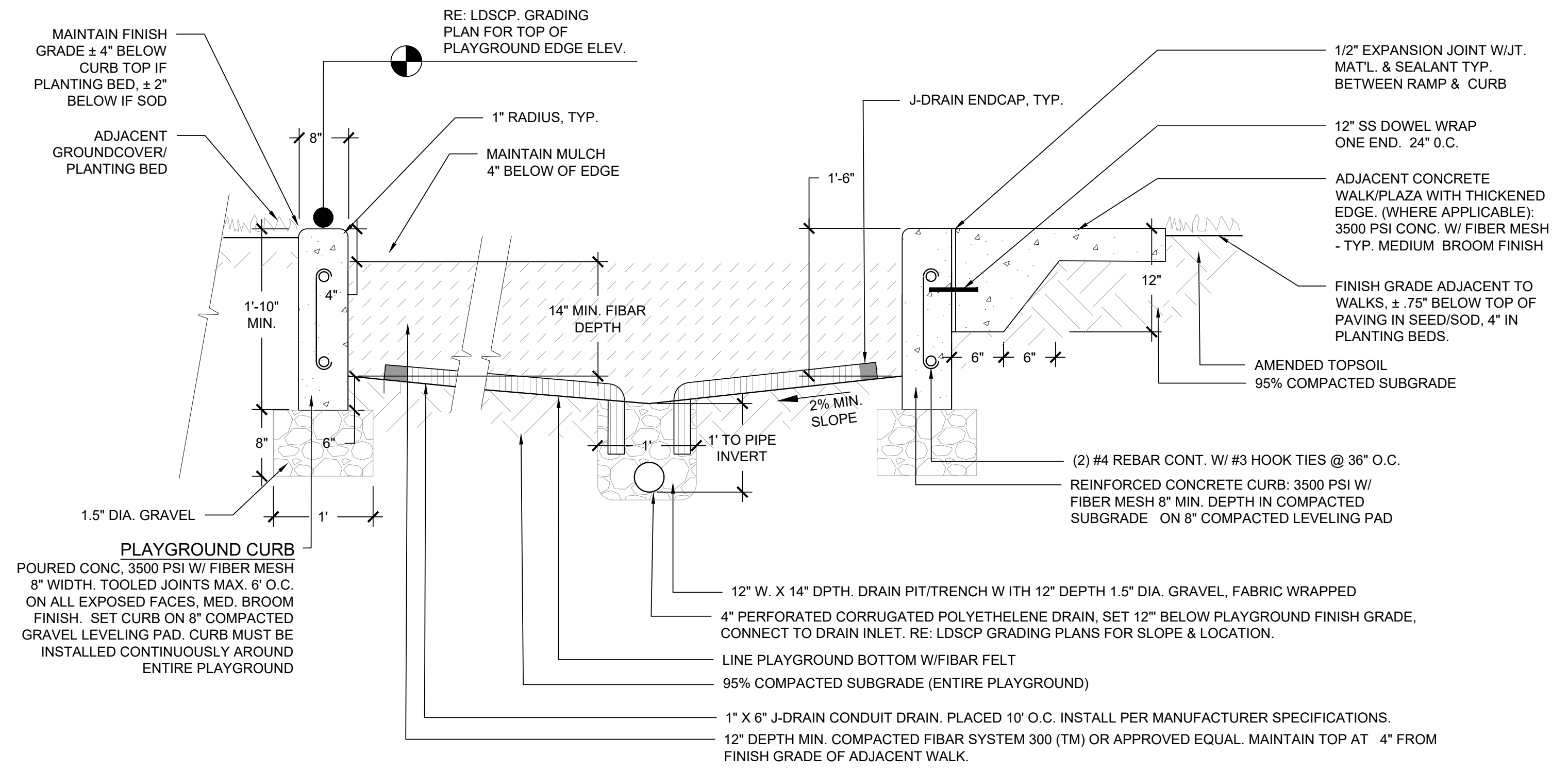

5 PLAYGROUND, CURB, SURFACE & DRAINAGE NOT TO SCALE

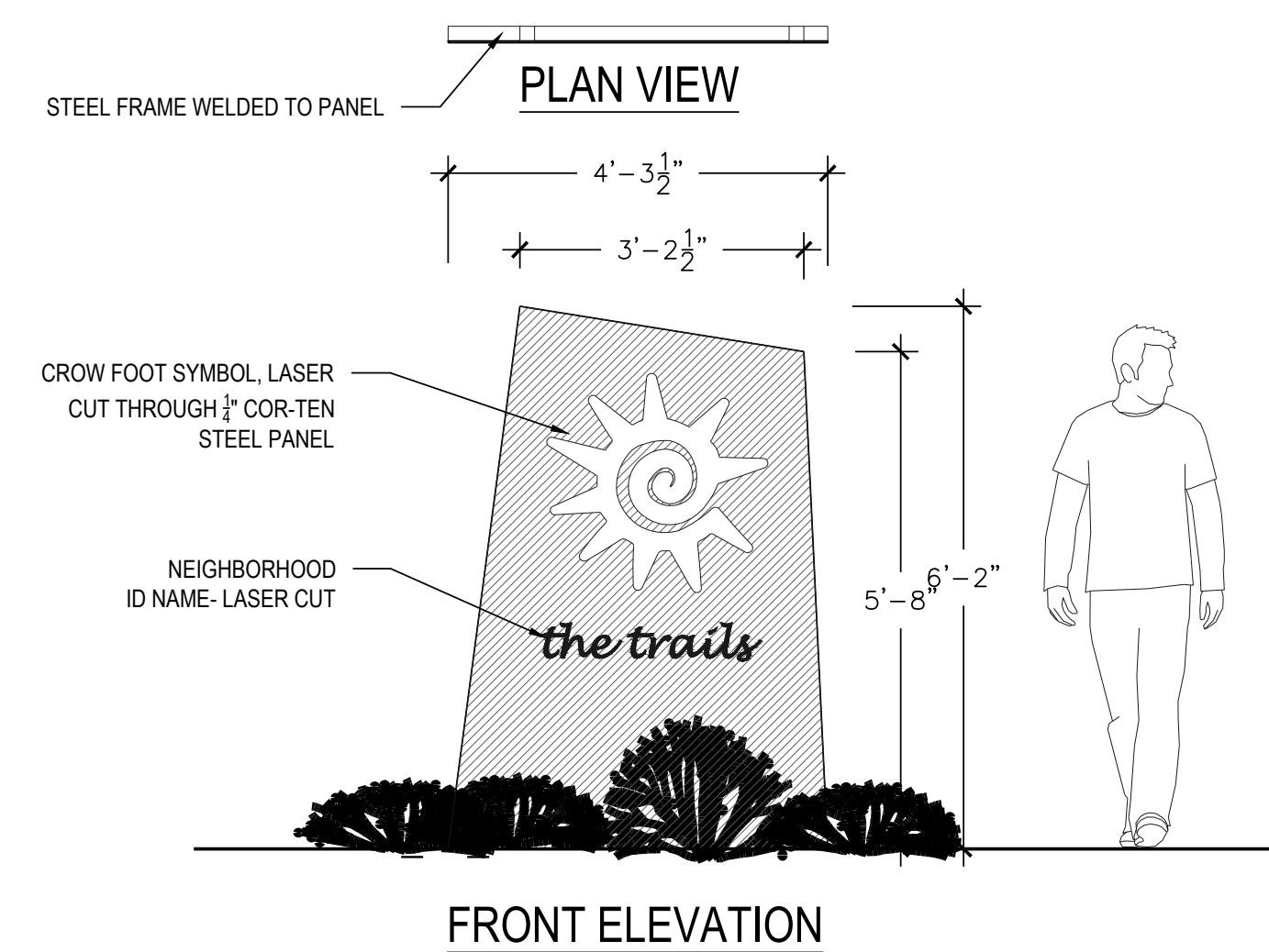

6 PARK SIGN NTS

YIHESS RANCH LANDSCAPE ARCHITECTURE CURRENT BUSINESS PARK PLANS DWG Thursday, July 20, 2017

Prepared For
ESX MANAGEMENT
 7353 SOUTH ALTON WAY
 CENTENNIAL, CO 80112

Land Planning
 people creating spaces
pcs group inc. www.pcsgruopco.com
 #3, 8-180 Independence Plaza
 1007 14th Street, Denver, CO 80202
 1.303.531.4905 | 1.303.531.4908

Engineering
CVL
CONSULTANTS
 10333 E. DRY CREEK RD. #240
 ENGLEWOOD, CO 80112
 720-482-9526

TRAILS AT CROWFOOT
 PARK PLANS
 PARKER, COLORADO
 LANDSCAPE PLANS

Drawn by: BEM_GG
 Checked by: PCS STAFF
 Submittal: 08.01.2017
 Date: 02.27.2018
 Know what's below.
 Call before you dig. 08.20.2020

Sheet Name
 LANDSCAPE
 DETAILS
 Sheet Number
L3.4

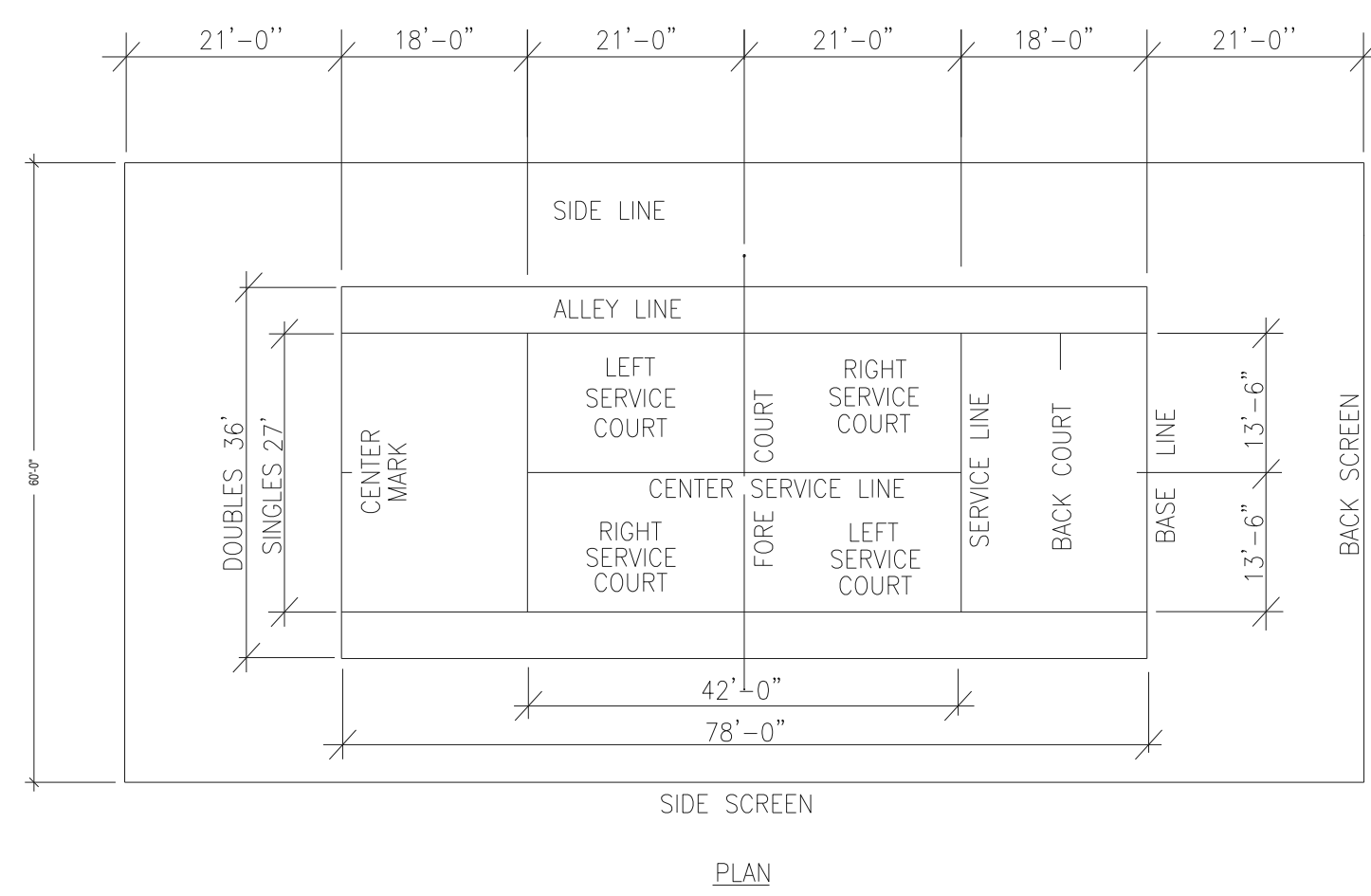

1 TENNIS STRIPING NOT TO SCALE

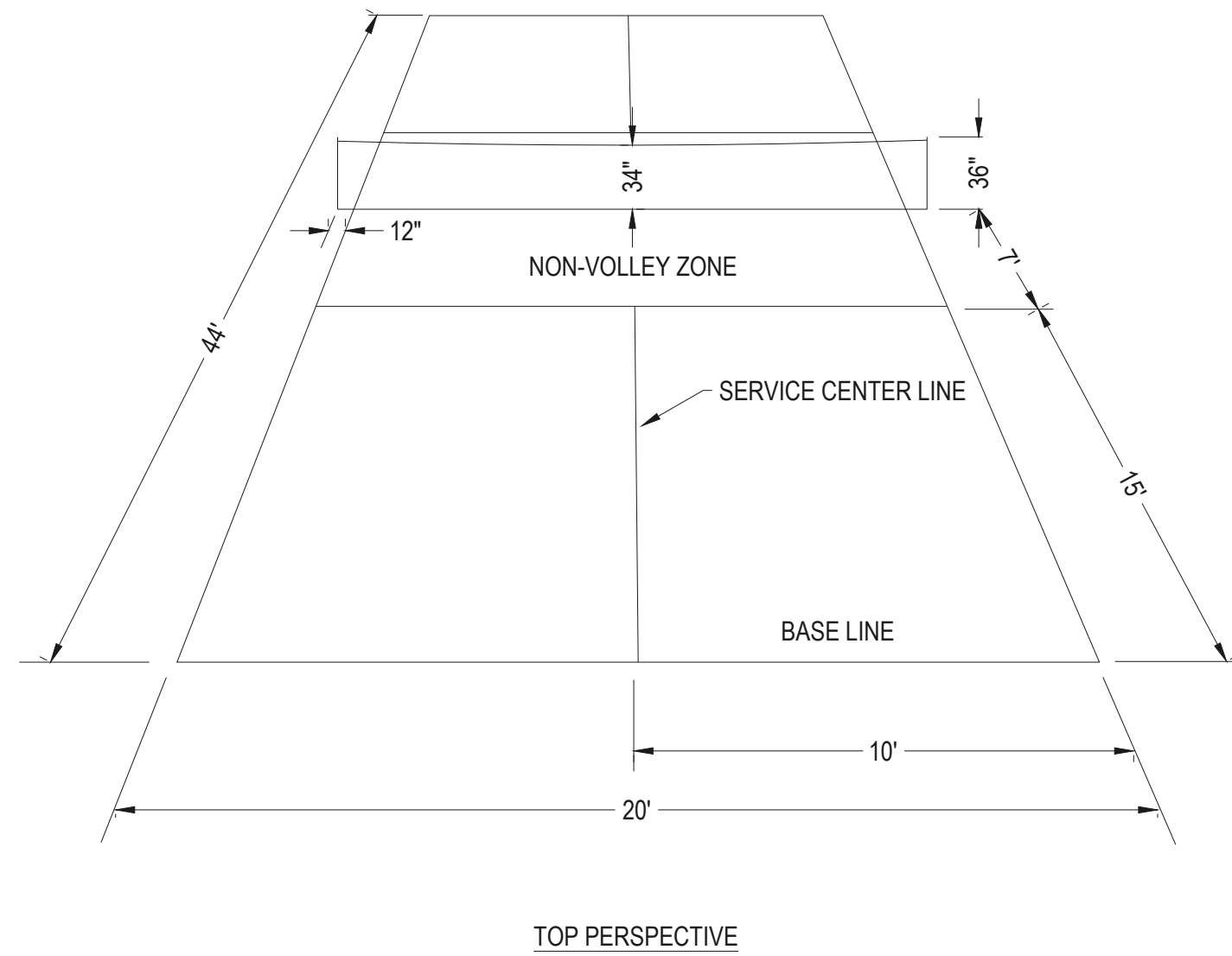

2 PICKLEBALL STRIPING NOT TO SCALE

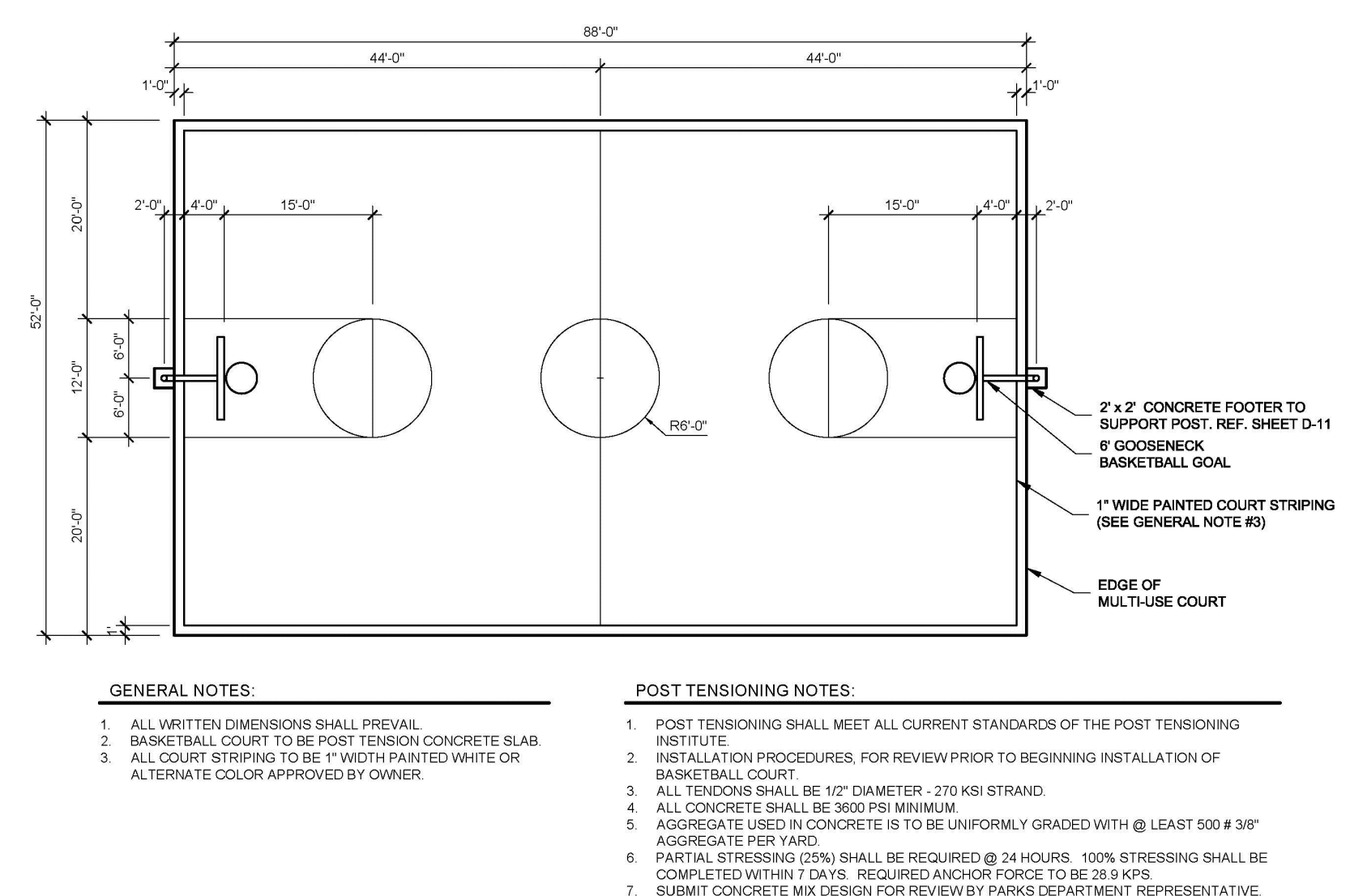

3 BASKETBALL STRIPING/LAYOUT NOT TO SCALE

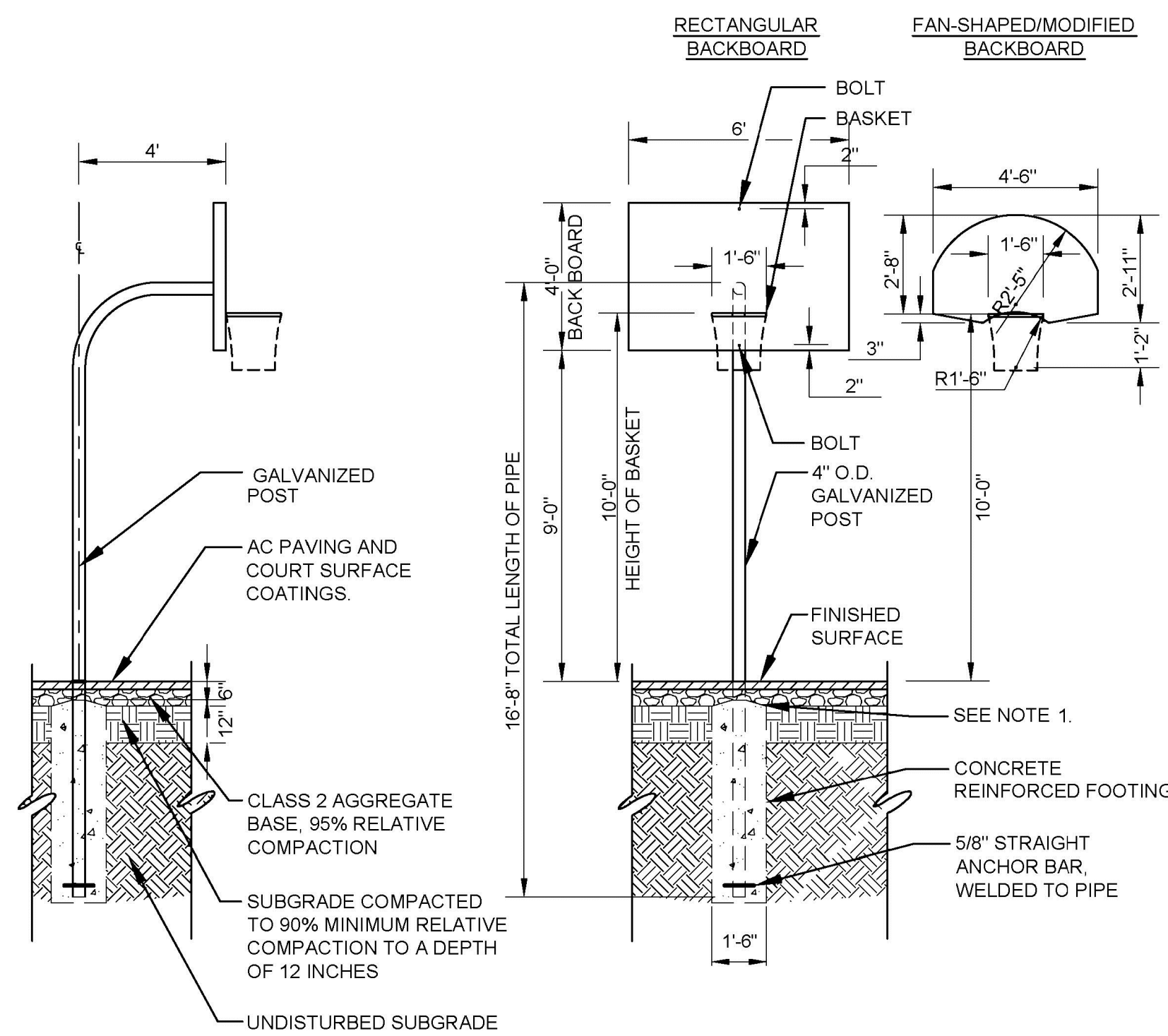

4 BASKETBALL HOOP NOT TO SCALE

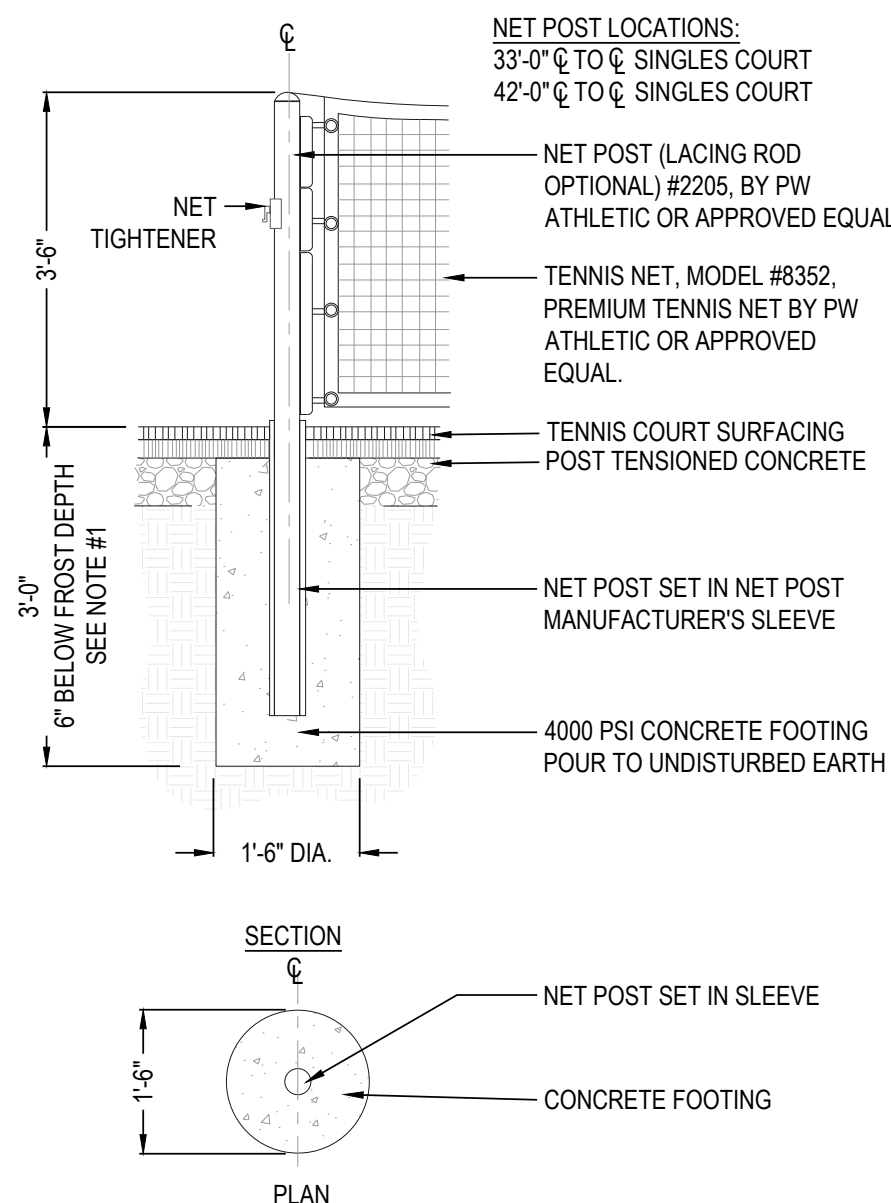

5 TENNIS/PICKLEBALL NET NOT TO SCALE

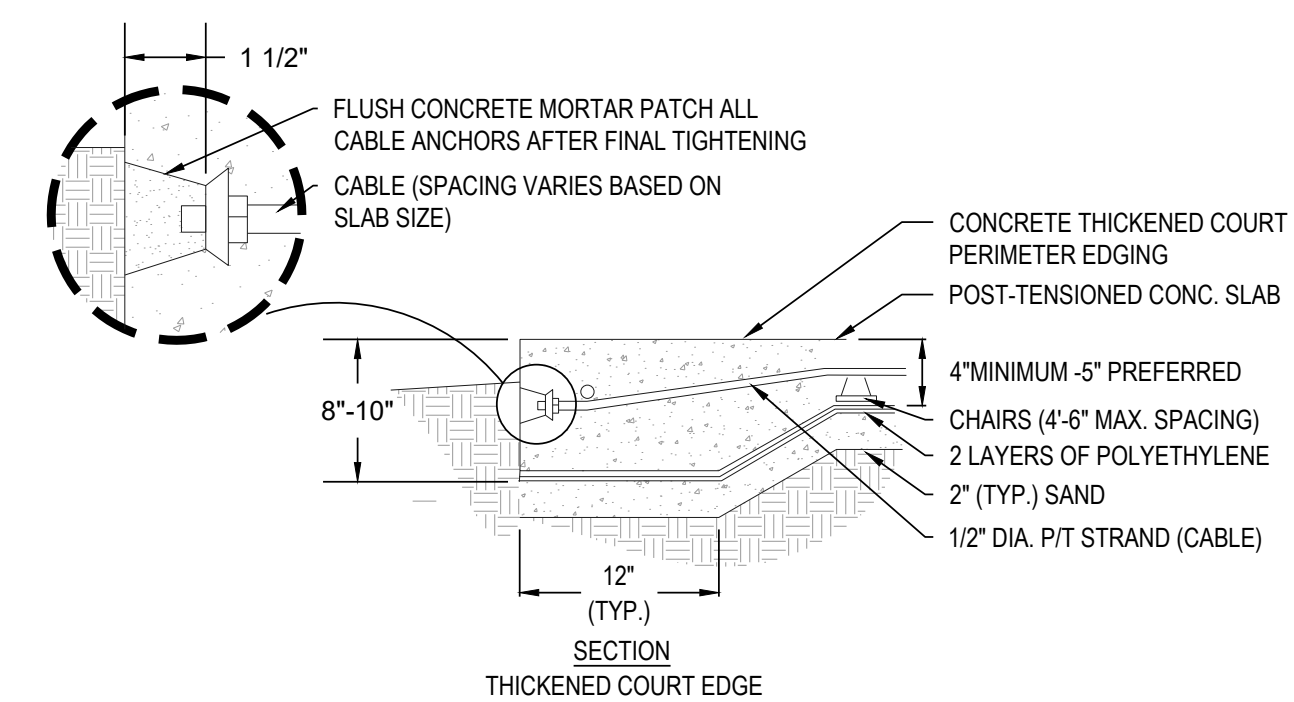

6 COURT PAVING (TENNIS, PICKLEBALL, BASKETBALL) NOT TO SCALE

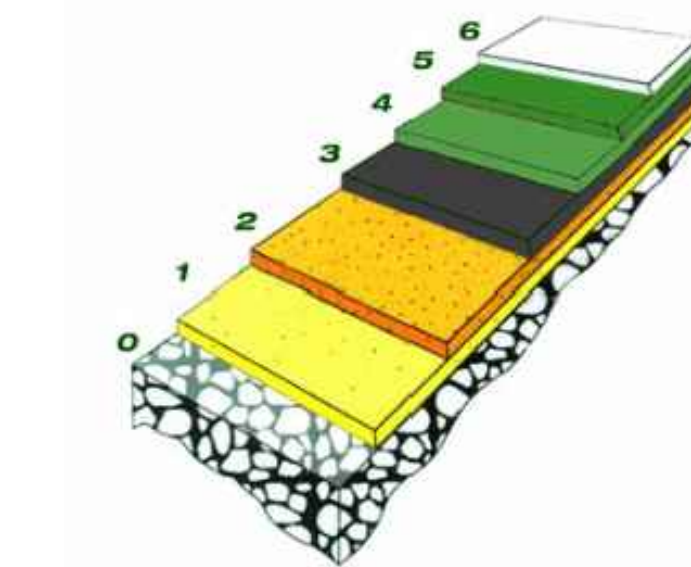

SURFACE COATING:

6. GAMES LINES - WHITE STRIPES
5. COLOR COAT #2 HIGH STRENGTH ACRYLIC POLYMER
4. COLOR COAT #1 HIGH STRENGTH ACRYLIC POLYMER
3. TEXTURED COAT - DURABLE POLYMER
2. GRIP-ADHERING LAYER FOR FOLLOWING COATS OF ACRYLIC POLYMER
1. PRIMER - WATER, AIR, UV RESISTANT AND BREATHABLE UNDERCOATING
0. POST TENSION CONCRETE

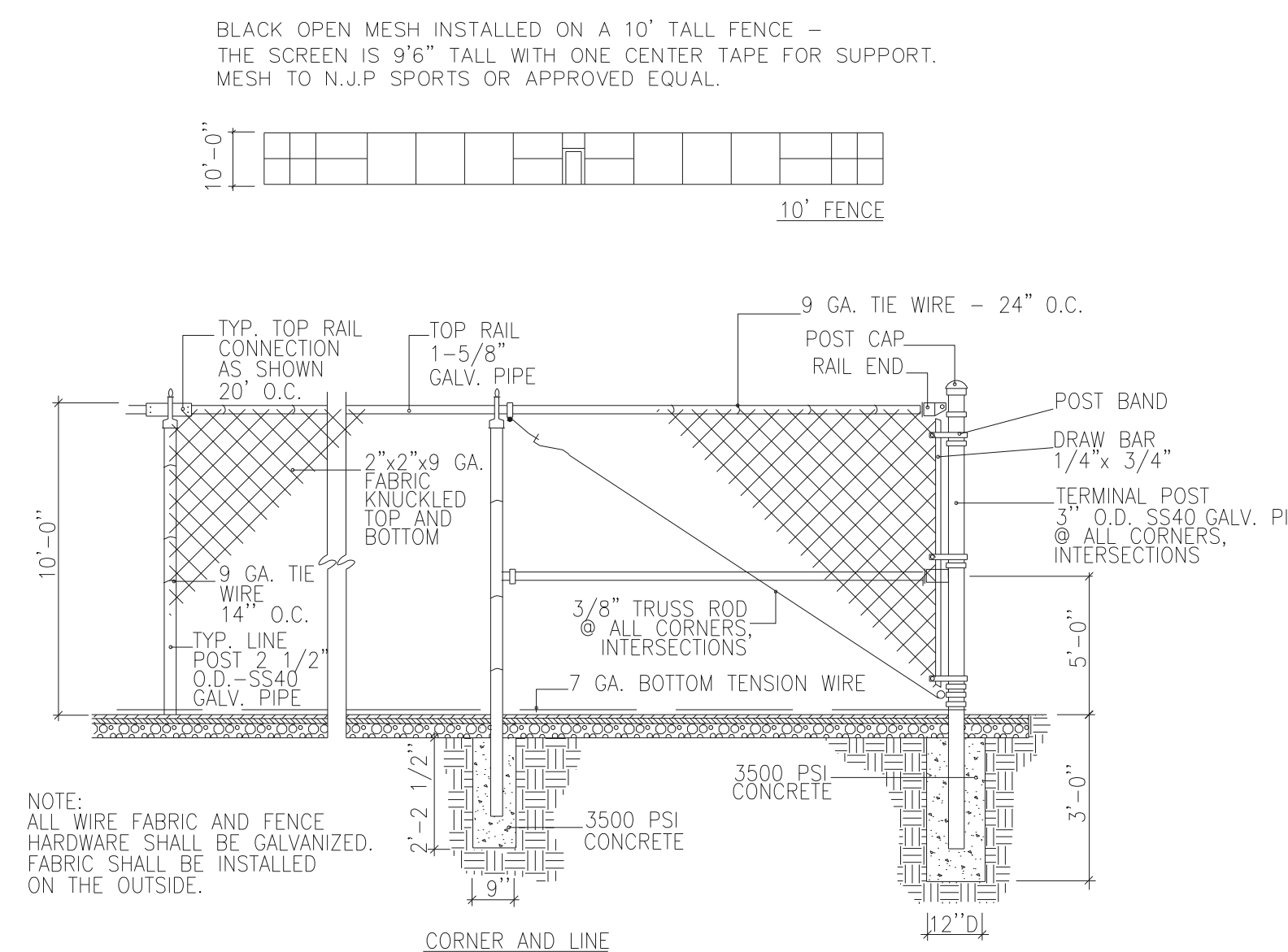

7 TENNIS/PICKLEBALL FENCING NOT TO SCALE

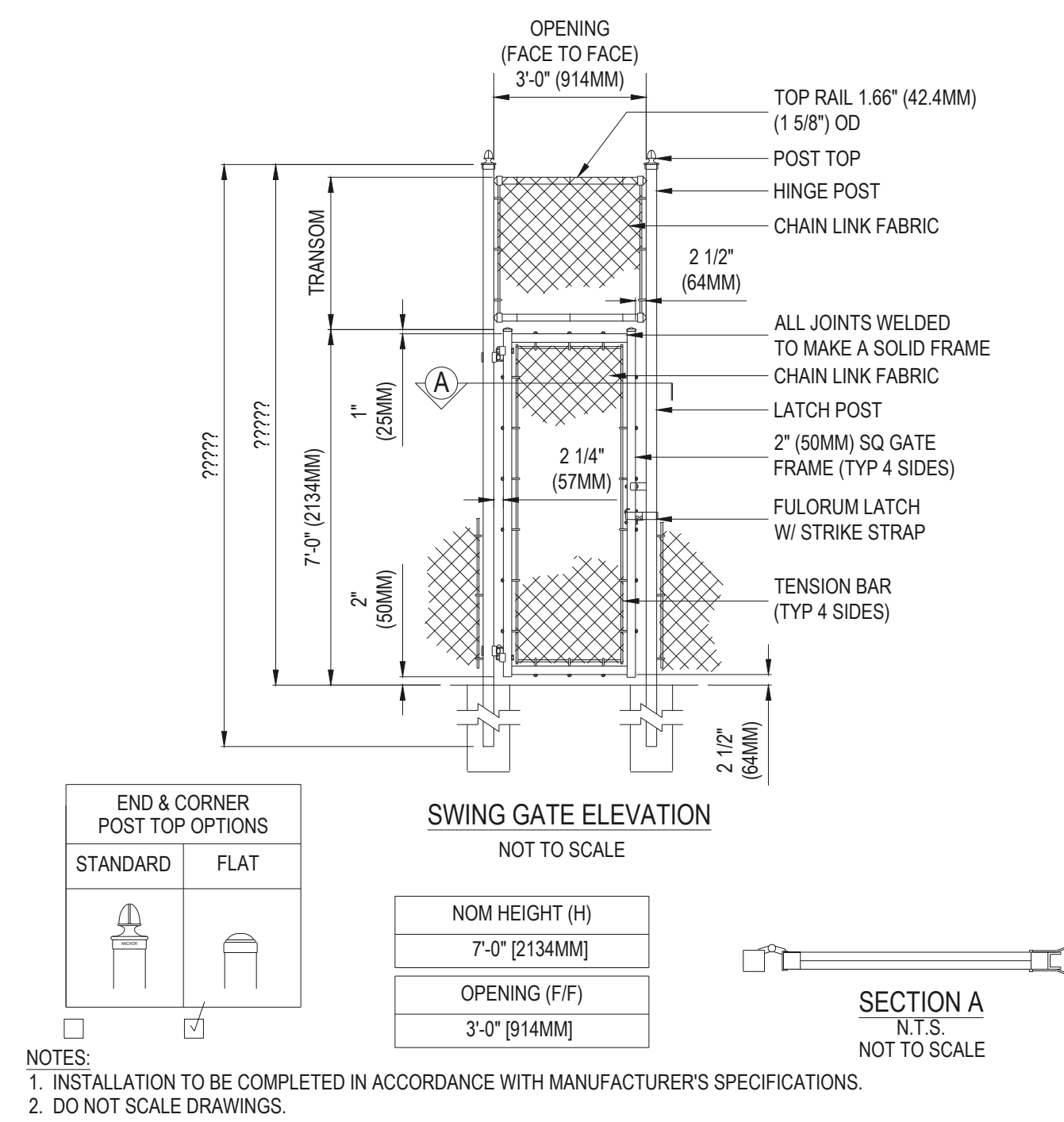

8 TENNIS/PICKLEBALL SWING GATE NOT TO SCALE

YINNESS RANCH LANDSCAPE ARCHITECTURE/RECURRENT DIVERSITY PARK PLANS DWG Thursday, July 20, 2017

Prepared For

ESX MANAGEMENT
 7353 SOUTH ALTON WAY
 CENTENNIAL, CO 80112

Land Planning

people creating spaces

pcs group inc. www.pcsgruopco.com
 #3, 8-180 independence plaza
 1007 14th street - denver, co 80202
 1.303.531.4905 f.303.531.4908

Engineering

CVL
 CONSULTANTS

10333 E. DRY CREEK RD. #240
 ENGLEWOOD, CO 80112
 720-482-9526

TRAILS AT CROWFOOT
 PARK PLANS
 PARKER, COLORADO
 LANDSCAPE PLANS

Drawn by: BEM, GS
 Checked by: PCS STAFF
 Submittal Date: 08.01.2017
 Date: 02.27.2018
 Call before you dig. 08.20.2020

Sheet Name

LANDSCAPE DETAILS

Sheet Number

L3.5

DISCatcher

Disc Golf Target

PERMANENT TARGET GROUND TUBE INSTALLATION

- Parts included per target location:**
- Installation Tube

- Installation tools and extras needed:**
- One Target Pole Locking Collar (see assembly Step 1 on page 2)
 - One 1/4" x 3/4" hex head bolt
 - 60 pounds of concrete per target
 - Post hole digger or auger
 - Torpedo level or carpenter's level

WARNING: Before digging always contact your local utilities and property maintenance to locate any underground lines. (Water, Gas, Electrical, Sprinkler, etc.)

SETTING THE INSTALLATION TUBE (Diagram 1)

Step 1 Dig a hole that is at least 6 inches in diameter and 24 inches deep. Most manual post hole diggers create a 6 inch diameter hole, but if you are installing an entire course it is maybe worth the money to rent a two man auger with a 6 inch bit.

Step 2 Assemble one pole and locking collar according to Step 1 of Target Assembly (see other page). Tape the bottom of the installation tube with duct tape or packing tape to prevent any concrete getting into the tube during installation. Place the installation tube in the hole with the tab pointing towards the toe or line of play; this will assure that the number on the target faces the tee. The tab should be at, or slightly below grade level to keep it away from lawn mower blades and to establish the correct height for the target. Slide the target pole with locking collar attached into the installation tube. This will keep cement out of the installation tube while pouring. Just one pole with locking collar can be used to set up the installation tubes for your entire course.

Step 3 Pour the concrete into the hole around the installation tube to no higher than two inches below grade level. This will allow room for a padlock (not included). Use a level to plumb the pole on at least two sides 90° from each other. A torpedo level works best. After leveling the pole, make sure the tab still points toward the toe or line of play, clean off any concrete on the locking tab and then carefully remove the pole from the tube.

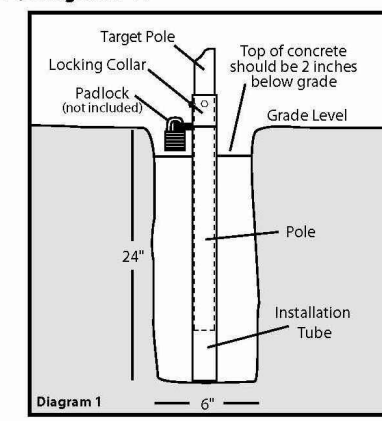

DISCatcher

the Soft Target

- Parts (included per target):**
- One Pole
 - One Target Top (w/chains)
 - One Basket
 - One Locking Collar

- Hardware (included per target):**
- Three 1/4" x 3/4" hex head bolts
 - Two 1/4" x 3/4" one-way screws
 - One 1/4" x 1/2" hex head bolt
 - Three 1/4" lock nuts
 - One 1/2" washer

- Assembly Tools and Extras (not included):**
- One padlock per target
 - Two 1/2" and one 7/16" wrenches or sockets
 - Flat head screwdriver (small)

STOP WAIT AT LEAST 24 HOURS AFTER POURING CONCRETE TO INSTALL ASSEMBLED TARGETS. You must be patient enough to let the concrete set thoroughly before putting the target in. This usually takes at least one day.

ASSEMBLING THE DISCATCHER® TARGET (Diagram 2)

The easier way to assemble the DISCatcher® Target is with the pole on the ground (the top of the main pole has mounting holes drilled within an inch of the end).

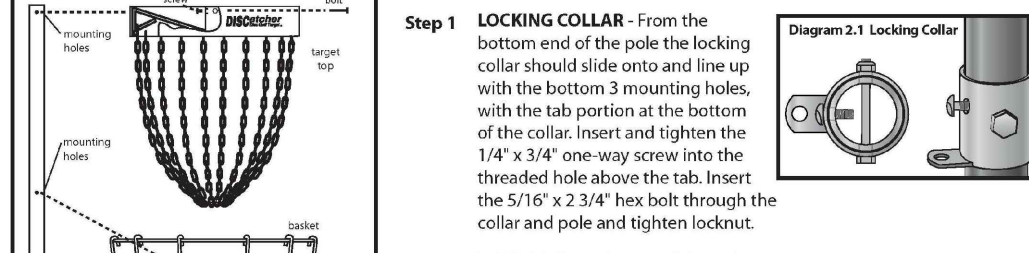

Step 1 LOCKING COLLAR: From the bottom end of the pole the locking collar should slide onto and line up with the bottom 3 mounting holes, with the tab portion at the bottom of the collar. Insert and tighten the 1/4" x 3/4" one-way screw into the threaded hole above the tab. Insert the 5/16" x 2 3/4" hex bolt through the collar and pole and tighten locknut.

Step 2 BASKET: From the top of the pole slide the basket down and line up the 2 holes for the hex bolt, with the threaded hole on the same side of the pole as the locking collar tab. Insert 5/16" x 2 3/4" hex bolt and tighten locknut. Apply a small amount of threadlock to the 1/4" x 3/8" hex bolt and insert into the threaded hole on the basket and tighten against the pole.

Step 3 TARGET TOP: Hold up target top to make sure chains hang freely and are not tangled. While holding up target top, slightly slide the two rings at bottom of chains onto top of pole. Be careful not to let any chains cross between the top of the pole and the hole in the center of the target top, as you put the target top onto the pole. Line up the three holes on the target top with the top 3 holes on the pole. Insert and tighten 1/4" x 3/4" one-way screw into threaded hole on front of target top lining up with tab of locking collar. Start the 1/4" washer and locknut onto back of one-way screw. (Do not tighten) Insert 5/16" x 2 3/4" hex bolt through target top and pole. Tighten locknut. At this point tighten the 1/4" locknut onto one-way screw.



Still have questions? Give us a call.

West Coast Sales
800.408.8449
900 S. Dupont Ave | Ontario, CA 91761

East Coast Sales
800.476.3968
2850 Commerce Drive | Rock Hill, SC 29730



Still have questions? Give us a call.

West Coast Sales
800.408.8449
900 S. Dupont Ave | Ontario, CA 91761

East Coast Sales
800.476.3968
2850 Commerce Drive | Rock Hill, SC 29730

NOTES:
1. DISC TARGET - DISCATCHER PRO 28 OR APPROVED EQUAL WITH NUMBER PLATE. DIRECT CONCRETE POLE MOUNT OPTION.

1 DISC GOLF TARGET

N.T.S.

NOTES:
1. PATH EDGE TO BE FLUSH WITH OUTER GRADE
2. CROWN PATH FOR DRAINAGE

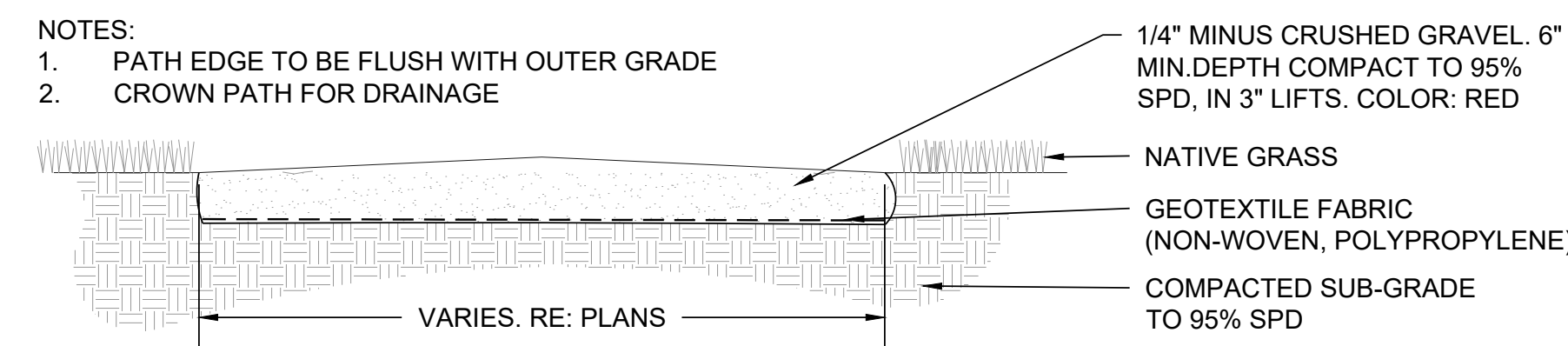

3 CRUSHER FINES PATH/PAD

N.T.S.

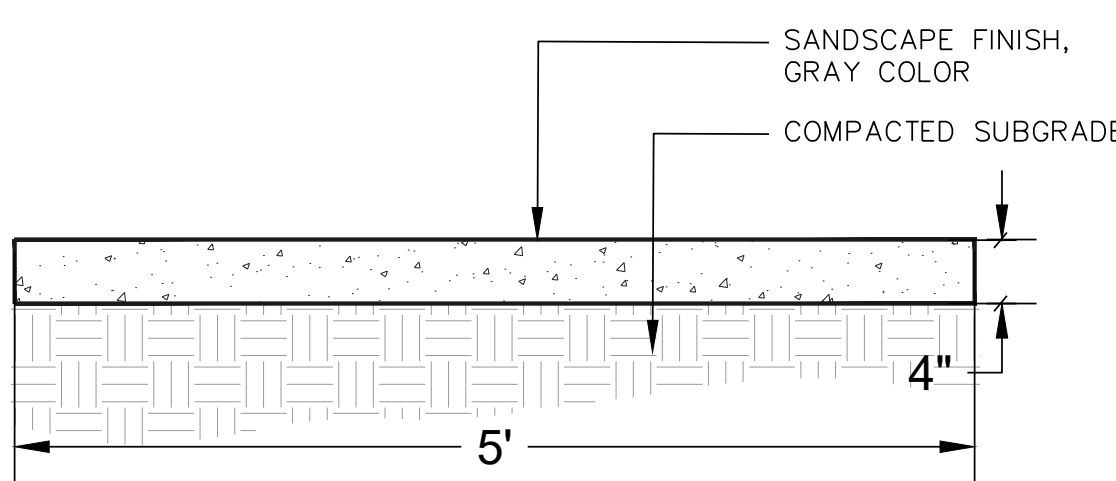

4 CONCRETE PAD

N.T.S.

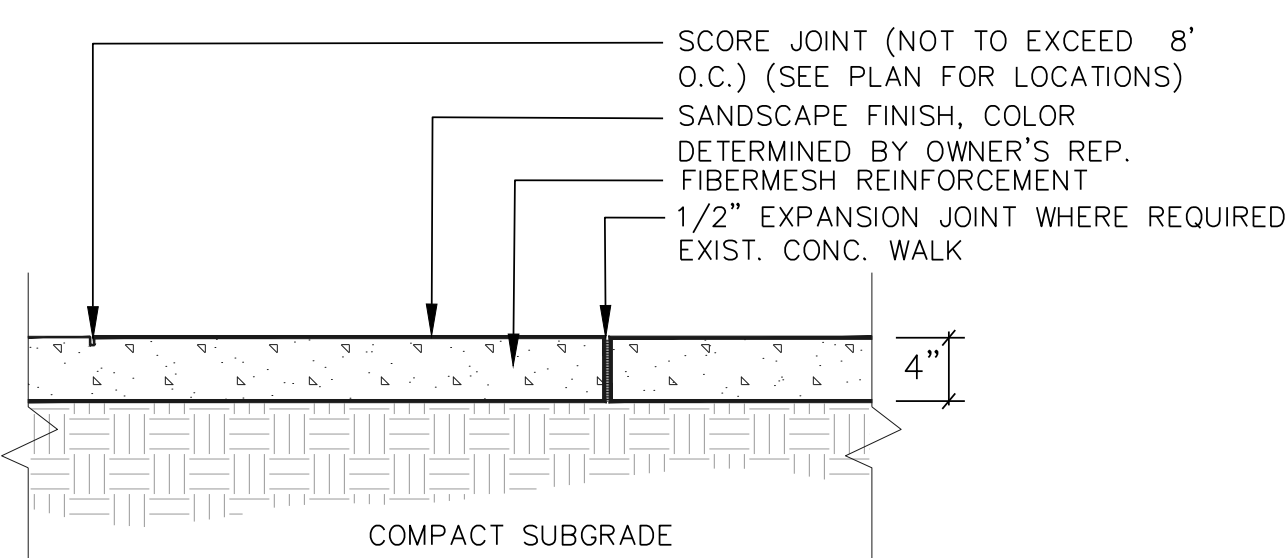

6 CONCRETE WALK

NTS

6 SHADE STRUCTURE

N.T.S.

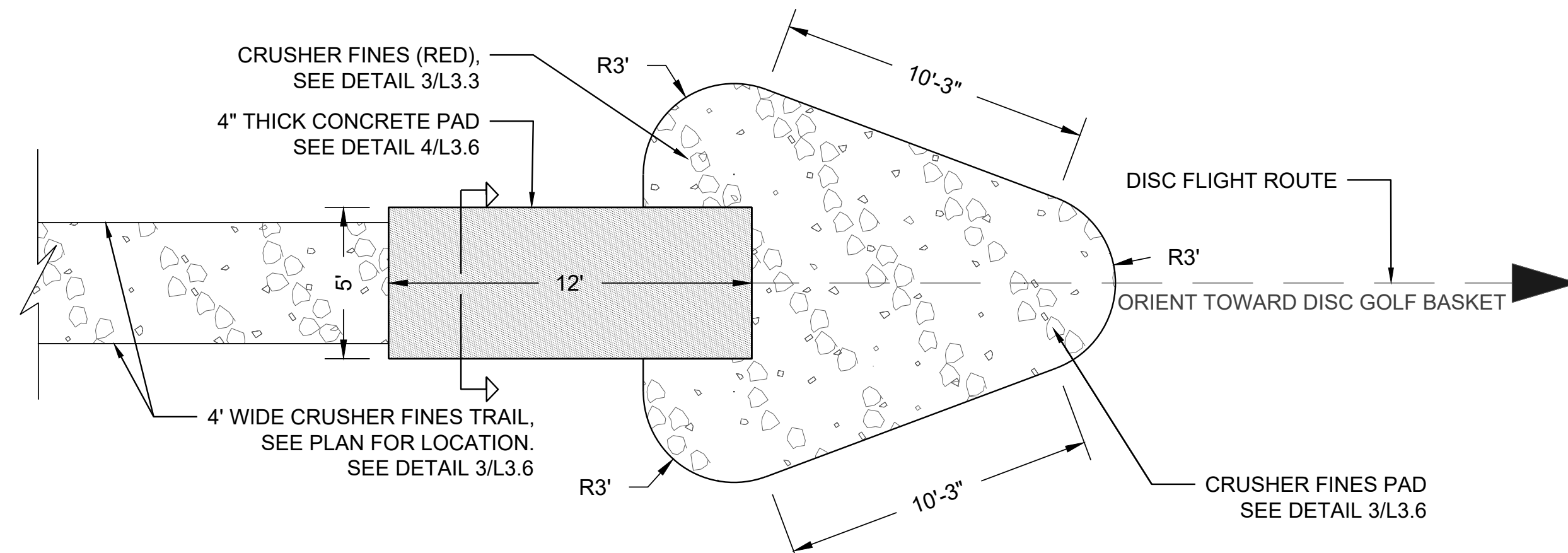

2 DISC GOLF TEE PAD

SCALE: 1/4" = 1'-0"

- CRUSHER FINES TRAIL:**
- 6" THICKNESS
 - 1/4" MINUS CRUSHER FINES. 6" MIN. DEPTH COMPACT TO 95% SPD, IN 3" LIFTS.
 - GEOTEXTILE FABRIC
 - GRAVEL TO BE FLUSH WITH TRAIL AND GRADE

- CONCRETE TRAIL:**
- 6" THICKNESS
 - 4500 PSI CONCRETE. MED. BROOM FINISH
 - NATURAL GRAY
 - MIN. 2% CROSS-SLOPE
 - MAX 5% LONGITUDINAL (MEET ADA STDS.)
 - SAW CUT JNTS. EQ. TO WALK WIDTH

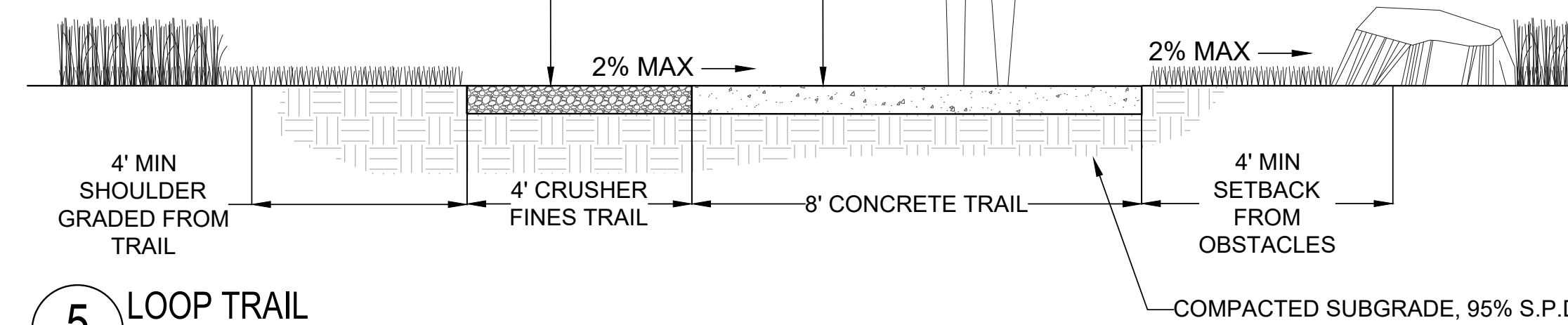

5 LOOP TRAIL

NTS

TOWN OF PARKER ELECTRICAL NOTES:

1. SHELTER LIGHT FIXTURE TO BE: ARO PLUS TRANSIT, EVOLVE LED UNDERPASS FLOOD LIGHT - 2 REQUIRED IN STRUCTURE. INSTALL PER MANUFACTURERS SPECIFICATIONS. ALLOW 8 WEEK LEAD TIME.
2. CONTRACTOR SHALL COORDINATE WITH MANUFACTURER AND OWNER FOR INSTALLATION OF TWO EVOLVE LED UNDERPASS LIGHTS WITH A PHOTOVOLTAIC SWITCH IN THE ROOF AND MINIMUM 2 OUTLET RECEPTACLES (4X4 GFI OUTLETS) MOUNTED ON EVERY OTHER POST.
3. ALL WIRES AND RACEWAYS TO BE HIDDEN WITHIN THE STRUCTURE. NO SURFACE MOUNTED INSTALLATIONS WILL BE ACCEPTED.
4. PROVIDE OPERATION AND MAINTENANCE MANUALS AND AS-BUILT DRAWINGS.
5. OUTLET BOXES SHALL BE NON-METALLIC.
6. ALL DEVICES SHALL BE 20 AMP SPECIFICATION GRADE WITH MATCHING COVER, BLACK IN COLOR. GFCI RECEPTACLES SHALL BE TERMINATION TYPE. WEATHERPROOF COVERS SHALL BE EQUAL TO HUBBELL #WP8M.
7. ALL DEVICES AND COVER PLATES SHALL BE FROM THE SAME MANUFACTURER
8. ALL WIRING SHALL BE RUN IN CONDUIT. DIRECT BURY CABLE SHALL NOT BE ALLOWED.

PAVILION

1. MANUF: CLASSIC RECREATION SYSTEMS MODEL(S): NORTHWEST, 30'X40'
2. COLORS: BEAMS/COLUMNS MEDIUM BRONZE; METAL ROOF-FOREST GREEN
3. ELECTRICAL LIGHTING CONDUIT RACEWAY AND HANDHOLES WILL BE PROVIDED IN COLUMNS. CONTRACTOR TO COORDINATE WITH ELECTRICAL CONSULTANT AND SHELTER MANUFACTURER TO COORDINATE LIGHT FIXTURES WITHIN SHELTER. CITY OF THORNTON TO APPROVE FIXTURE LOCATION.
4. CONTRACTOR TO PROVIDE STRUCTURAL ENGINEERING AND SHALL SUBMIT ENGINEERS LETTER/DRAWINGS TO CITY OF THORNTON BUILDING DEPARTMENT FOR PAVILION PERMIT.
5. CONTRACTOR TO PROVIDE ENGINEERS LETTER OF CONSTRUCTION COMPLIANCE FOR IA TO CITY OF THORNTON.
6. CONTRACTOR TO PROVIDE ELECTRICAL AND SHOP DRAWINGS FOR REVIEW AND APPROVAL PRIOR TO INSTALLATION.
7. CONTRACTOR TO INSTALL STRUCTURE PER MANUFACTURERS SPECIFICATIONS.

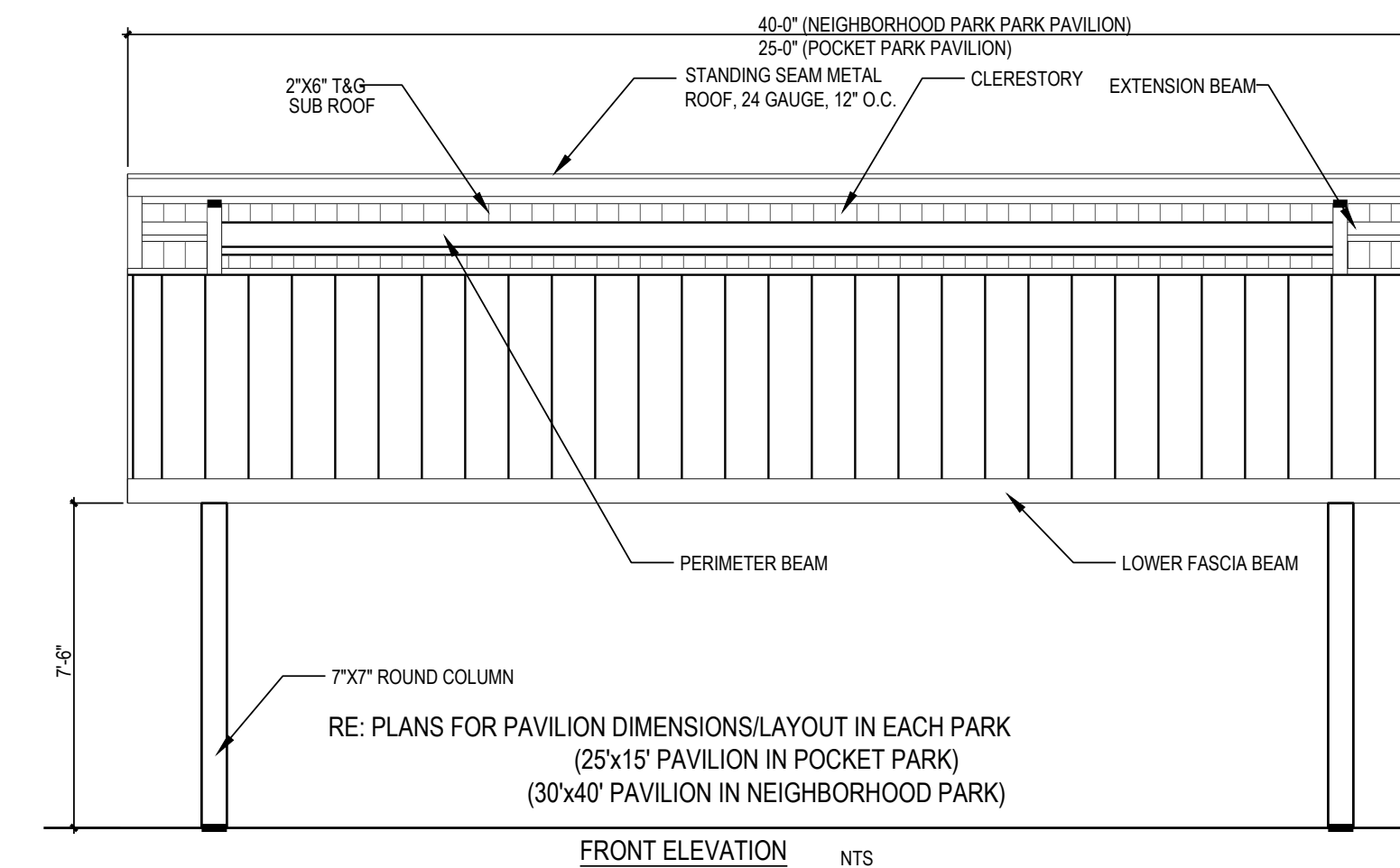
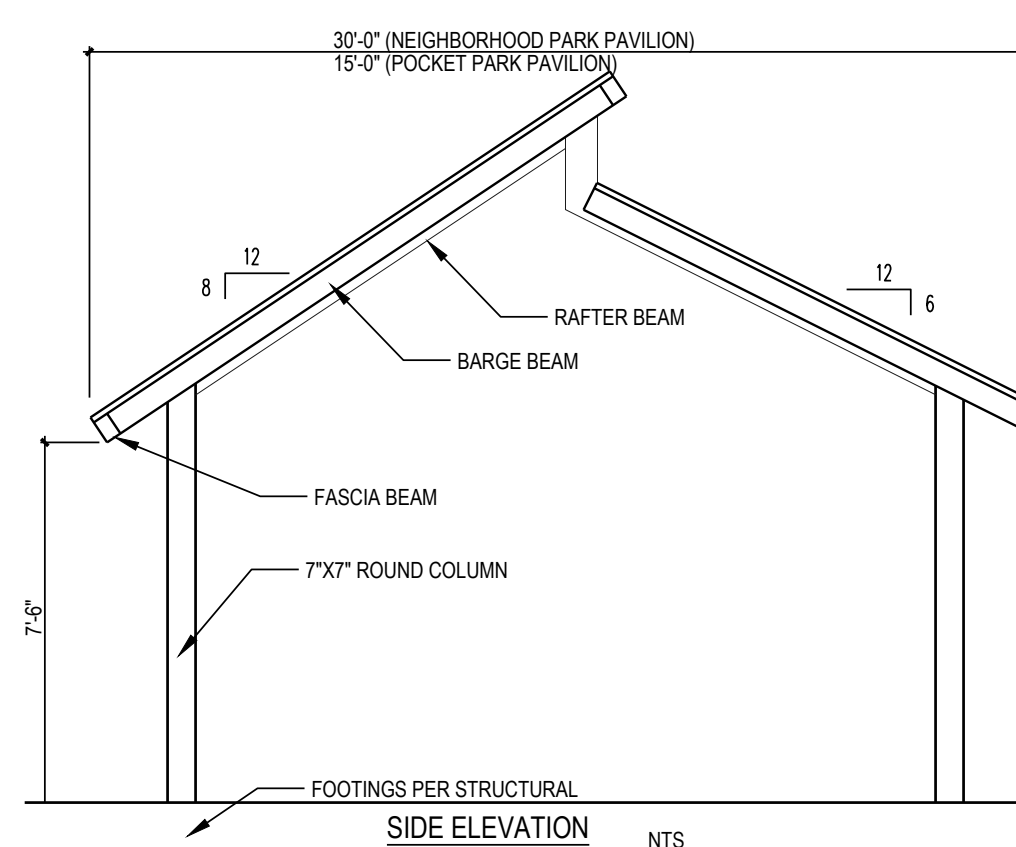

Prepared For
ESX MANAGEMENT
7353 SOUTH ALTON WAY
CENTENNIAL, CO 80112

Land Planning
people creating spaces
pcs group inc. www.pcsgruopco.com
#3, 8-180 Independence plaza
1007 14th street - denver, co 80202
1.303.531.4905 / 1.303.531.4908

Engineering
CVL CONSULTANTS
10333 E. DRY CREEK RD. #240
ENGLEWOOD, CO 80112
720-482-9526

TRAILS AT CROWFOOT

PARK PLANS

PARKER, COLORADO

LANDSCAPE PLANS

Drawn by: BEM, GS
Checked by: PCS STAFF
Submittal Date: 08.01.2017
Date: 02.27.2018
Call before you dig. 811
08.20.2020

Sheet Name
LANDSCAPE DETAILS

Sheet Number
L3.6

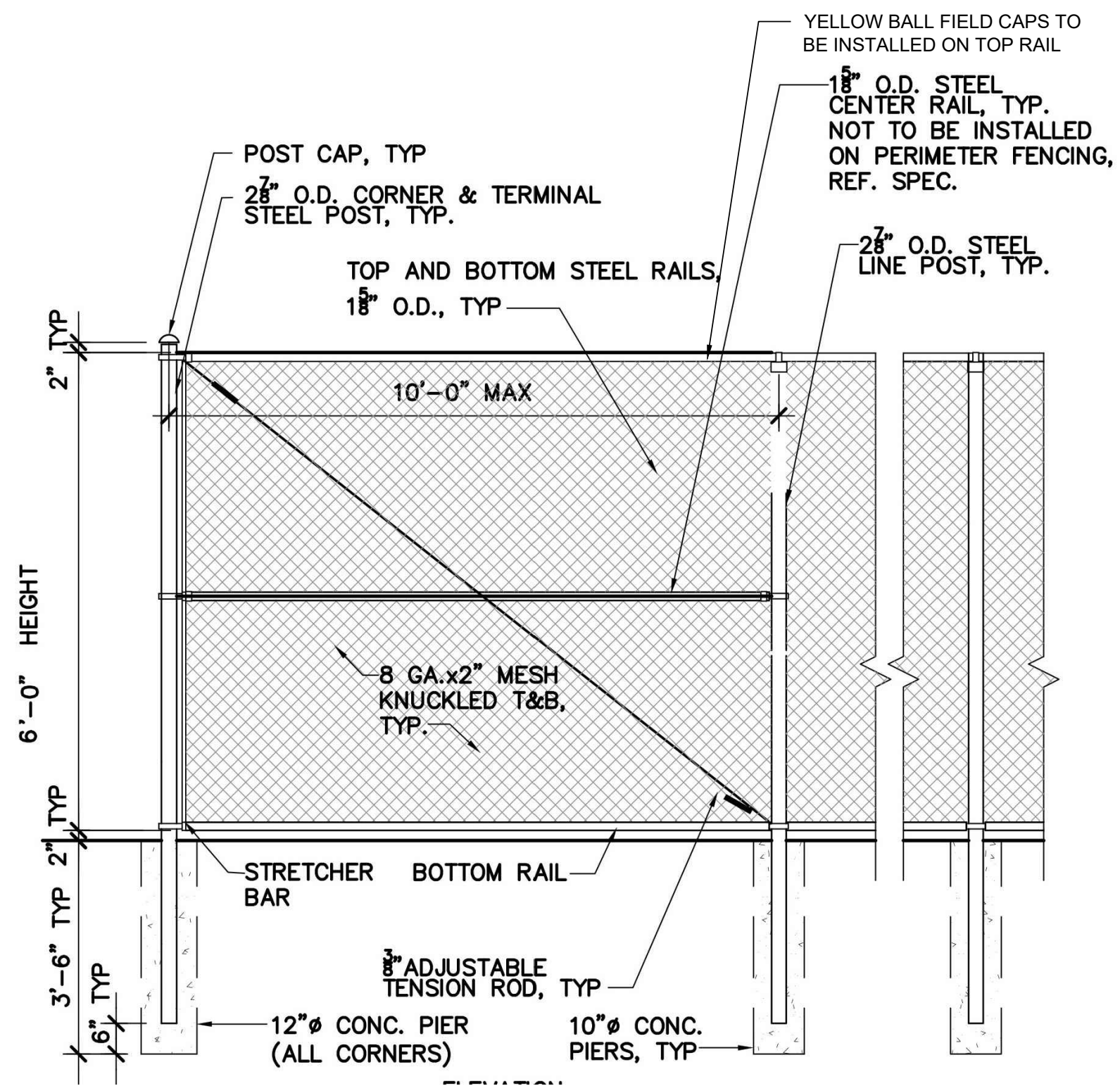

NOTES:
 1. 125' OF YELLOW POLY CAP FENCE GUARD ON TOP RAIL (+ YELLOW FENCE TIES) BY BSN SPORTS OR APPROVED EQUIVALENT
 2. FENCING TO BE A NON-PVC COATED FENCE

1 CHAINLINK FENCE NOT TO SCALE

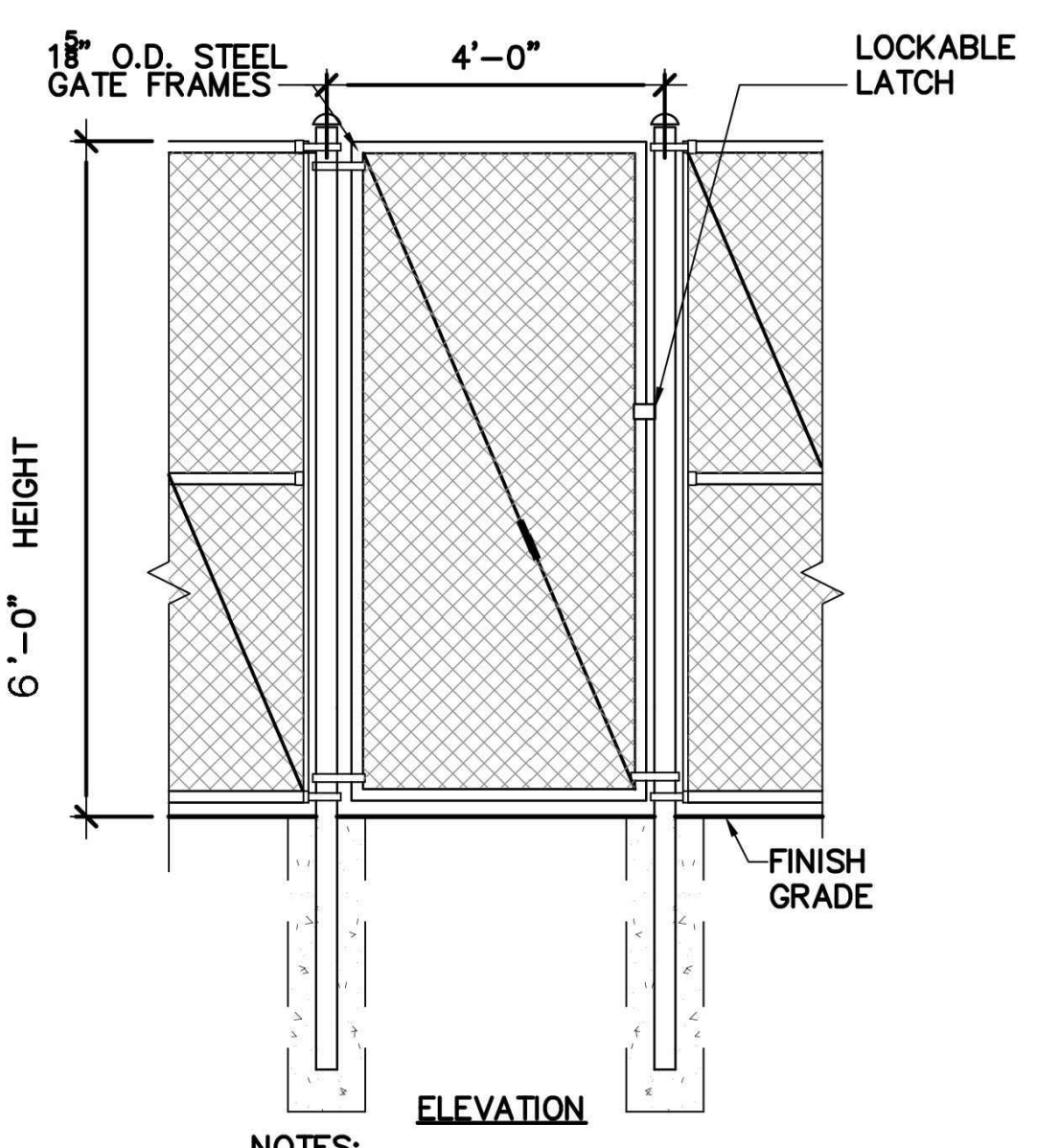

NOTES:
 1. LOCK PROVIDED BY OWNER.

2 PEDESTRIAN GATE NOT TO SCALE

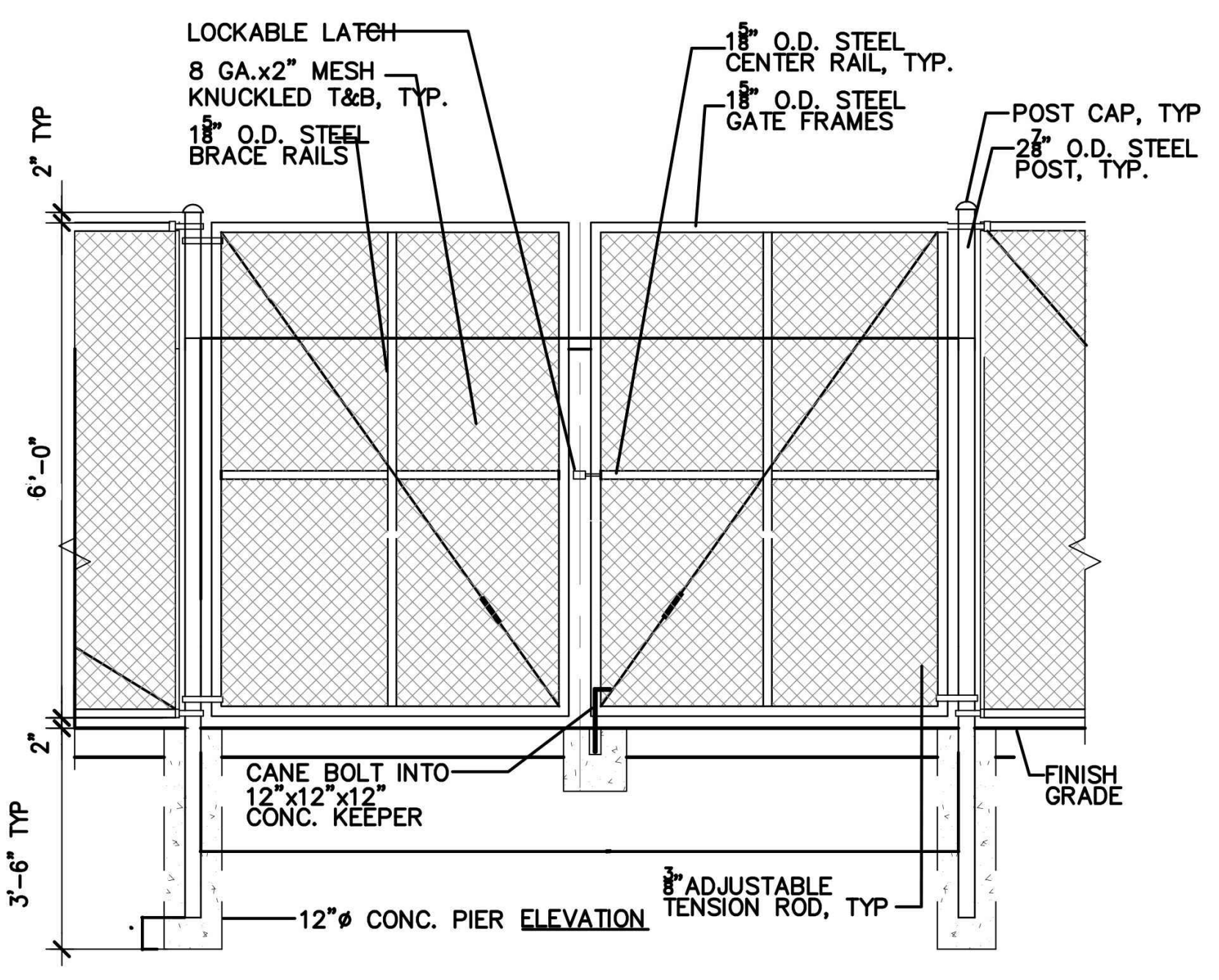

3 12' SERVICE GATE NOT TO SCALE

Permanent Hooded Backstop

MODEL #1230-00
 FRONT HEIGHT: 17'-6" H; FRONT WIDTH: 34' WITH NO PLANKS (1475 LBS)

FRAMES AVAILABLE
 STANDARD AS:
 GALVANIZED
 POWDER COATED

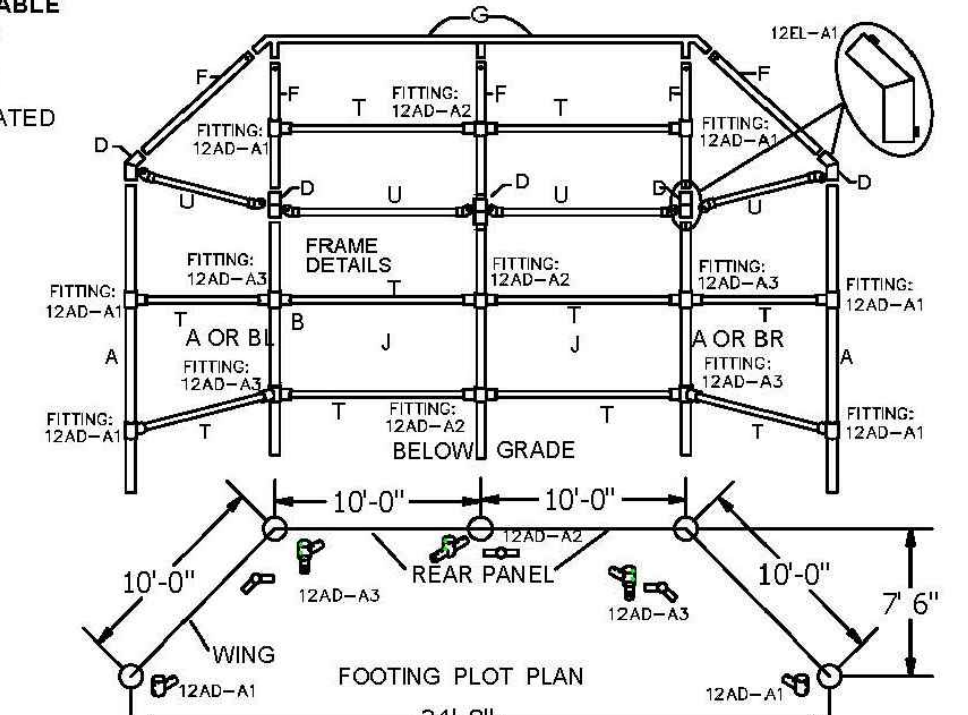

SPECIFICATIONS:

- Posts:** (A), (BL), (BR), and (F) are 2-3/8" O.D. galvanized steel.
- Rails:** (G) are 1-7/8" O.D. and (T) are 1-5/8" O.D. galvanized steel.
- Elbow Fittings:** Welded galvanized steel that fits 2-3/8" vertical and 2-3/8" hood supports.
- Chain Link Fabric:** 2" mesh galvanized after weaving; 9 ga on rear and side panels, 11 ga on hood.
- Hardware:** Tension bars and bands are galvanized steel. All fasteners are included.
- Finish:** All welds are ground smooth and treated with cold galvanizing compound. All fasteners are zinc plated for long rust-free service.
- Warranty:** 3 years

	Date: 11-06-07	SPECIFICATION/INSTALLATION INSTRUCTIONS
	Rev: 022613	
	Drawn: AMC	
	Sheet: 1 of 4	
HOODED BASEBALL BACKSTOP		1230-00
MODEL NO.		

GENERAL NOTES: Site must be level. Six 8" X 8" X 8" concrete blocks (half blocks) will be required in the bottom of holes to provide a means of post-height adjustment as well as to provide sufficient concrete footing below bottom of posts (See Page 3 & 4).

- Determine location of backstop so the rear panel is perpendicular to a line running from 2nd base through home plate and so the wings are parallel with the sides of the diamond.
- Dig holes according to footing plot plan and footing detail (See Page 3 & 4).
- Center a half concrete block (8" X 8" X 8") in the bottom of each of the holes per footing detail. Adjust height so the top of the block is 30" below finished grade (See Page 3).
- Start with an end post (Item A Page 4) and center the post in the hole so it rests on the block. Tops of posts for Model 1230 are to be 10' above finished grade. Adjust block height as necessary to achieve proper post height. Plumb and brace in position.
- Repeat the same procedure for the adjacent corner post (Item A, BL Or BR).
- Attach rail end caps to the horizontal rails (Item U). Insert 1-5/8" O.D rails into rail end caps until fully seated. Drill through the end cap and the pipe with #25 drill bit provided. Hammer the #10 X 1/2" drive screws into holes until fully seated. Note: Keep rail end caps in line with each other.
- Re-plumb posts and brace as necessary.
- Set the adjacent center post (Item A Or C) in the hole on the concrete block and brace or hold in place.
- Attach two horizontal rails (Item T) between the center post (Item A Or C) and the corner post (Item A or BL). Install as before one at finished grade level and one midway up the post with brace bands and carriage bolts provided.
- Re-plumb posts and brace as necessary.
- Repeat the same procedure for each adjacent post until all of the five vertical posts are installed. Attach horizontal rails between posts as before. Make sure the posts are plumb. Pour concrete into footing holes and let the concrete set for three days before removal of bracing and completion of installation.
- Slip the elbows for the upright posts (Item D) over the tops of the posts until seated. Using set screws, loosely tighten fitting in place.
- Insert the five hood supports (Item F) into the elbows.
- Align the hood supports by rotating the elbows. The hood supports on the corner and center posts (Items A Or BL, BR & C) should be rotated to face toward the infield and to be parallel to each other. The hood supports on the end posts (Item A) should be rotated so they are facing each other.
- Slip the top horizontal rail (Item G) into the hood supports. Adjust the hood supports as necessary and make sure welded sleeves on top rail are fully seated.
- Plumb frame and tighten all bolts.
- Attach the shorter horizontal rails (Item T) at the top of the vertical posts between the elbow fittings with the 2-7/8" brace bands and carriage bolts provided (See Attachment Detail).
- Install the horizontal rails (Item U) midway between the elbows and top rail. Tighten all bolts which secure all the horizontal rails.

Extremely Important
 Dig footing holes according to layout & assemble post and rails with supplied pipe fittings. Do not pour concrete until entire frame is assembled.

	Date: 11-06-07	SPECIFICATION/INSTALLATION INSTRUCTIONS
	Rev: 022613	
	Drawn: AMC	
	Sheet: 2 of 4	
HOODED BASEBALL BACKSTOP		1230-00
MODEL NO.		

Mesh Installation: Separate the wire mesh as the heavier material (9 gauge) is to be used along the rear panel and the wings while the lighter material (11 gauge) is to be used on the hood. The mesh is cut to approximate size and shipped in rolls.

- Cut four pieces of (9-gauge X 10 ft mesh) 10 ft long to be installed between the vertical posts of the rear panel and the wings. Attach each piece of mesh using one 10 ft tension bar on each side of the mesh along with tension bands and bolts provided. Use tension bands on 18 to 20 inch centers. The mesh must be tight, remove one or two strands as necessary to achieve proper tension (See Attachment Detail).
- Secure the mesh to the top, center and bottom horizontal rails with tie wires every 12 inches (See Attachment Detail).
- The mesh will overlap the top planks. Install the drilled tension bar in the mesh about 3" to 6" from the edge of the highest plank. Pull tight and drill 5/16" diameter holes through the planks using the holes in the tension bar for drilling location. Secure with 5/16" x 2-1/2" carriage bolts, flat washers, lock washers and nuts. Note: This will keep the baseballs from falling behind planks.
- Cut one piece of (11ga X 10 ft mesh) 20 ft long. Attach the mesh to the rear panel using one tension bar on each end of the piece along with tension bands and hardware provided. Tension bands should be used on 18 to 20 inch centers. The mesh must be tight, remove strands as necessary to achieve proper tension.
- Secure the mesh to the top, center and bottom horizontal rails with 7-inch tie wires every 12 inches (See Attachment Detail).
- Cut a 10 ft long piece of 11ga mesh into a triangle to cover the remainder of the hooded area. Use the hood as a template.
- Install two 10 ft. tension bars in each triangular mesh piece along the two edges where the wire ends are NOT twisted together (knuckled salvage edge). Attach the mesh in the corners of the hood so the edge of mesh without tension bar is along the horizontal rail. Use tension bands on 18 to 20 inch centers to secure to the hood supports (Item F). The mesh must be tight; remove one or two strands as necessary to achieve proper tension.
- Pull the bottoms of each triangular mesh piece tight and secure with 7-inch lengths of tie wire every 8 inches to the horizontal rails.
- Inspect for loose hardware and tighten as necessary. Also look for sharp wires and either cut or turn back into the fabric as necessary.
- At every mating location (Elbows & Top Rail) drill through with 7/32" drill bit and hammer 1/4" x 1" drive screws into holes until seated.
- Replace turf to cover exposed tops of footings (See Typical Footing Detail).

NOTE:

Footing: Footing sizes are based on average soil conditions. Loose and/or sandy soil is not average and footing sizes must be increased accordingly to meet local soil conditions.



	Date: 11-06-07	SPECIFICATION/INSTALLATION INSTRUCTIONS
	Rev: A121412	
	Drawn: AMC	
	Sheet: 3 of 4	
HOODED BASEBALL BACKSTOP		1230-00
MODEL NO.		

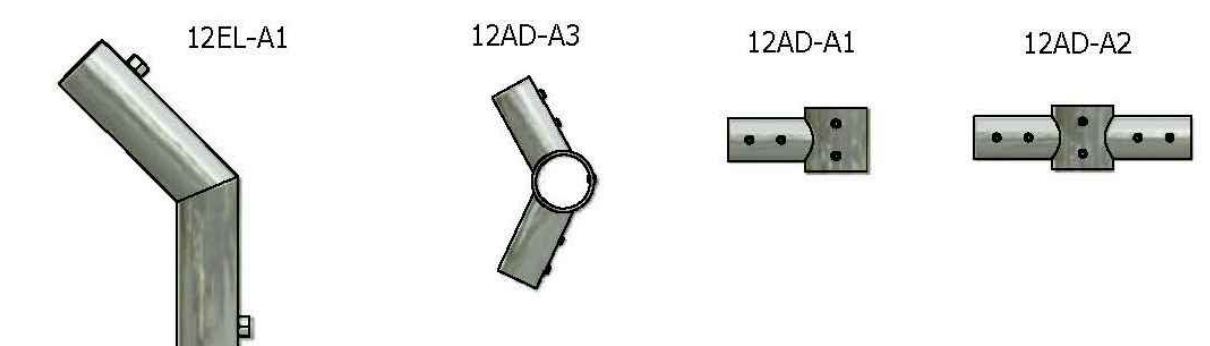

Description	Qty
Upright Post (A,B) 2-3/8"x12' 8"	5
Hood Support (F) 2-3/8" x 8' 7"	5
Top Horiz. Rail Assembly 1-7/8" (G)	1
Horizontal Rails 1-5/8" x 9' 7" (T)	10
Horizontal Rails 1-5/8" x 9' 4" (U)	4
2" X 1/2" Gauge X 10' Wire Mesh (H)	40
2" X 3/8" Gauge X 10' Wire Mesh (I)	40
Tension Bar - 10'	14
Hardware Kit	1
INSTALLS	1
FITTING 12AD-A1 (2-7/8" O.D.)	6
FITTING 12AD-A2 (2-7/8" O.D.)	3
FITTING 12AD-A3 (2-7/8" O.D.)	4
ELBOW 12EL-A1 (2-7/8" O.D.)	5

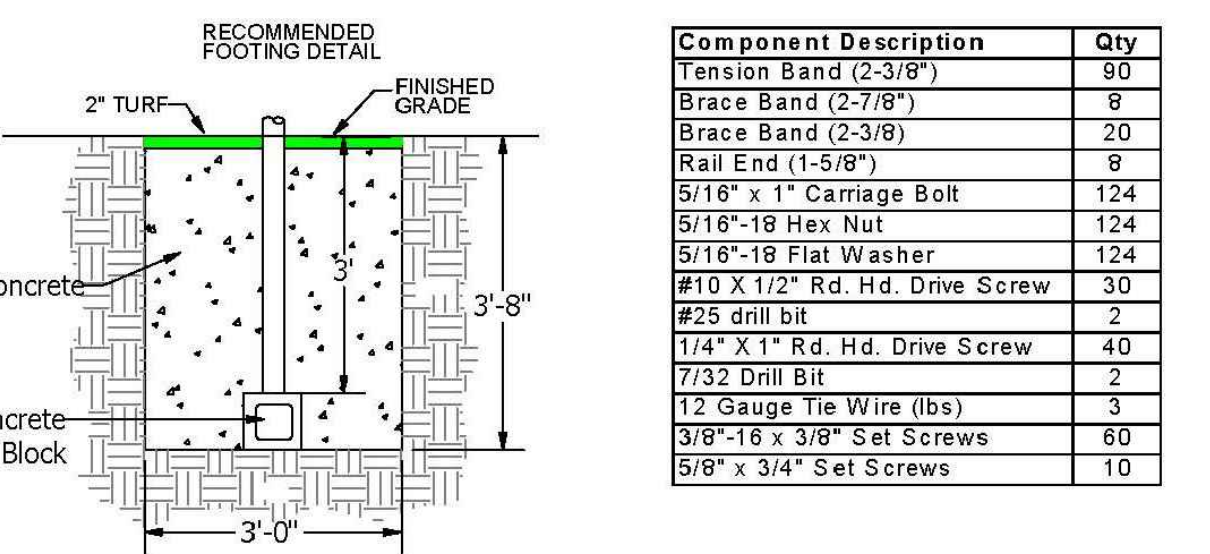

Component Description	Qty
Tension Band (2-3/8")	90
Brace Band (2-7/8")	8
Brace Band (2-3/8")	20
Rail End (1-5/8")	9
5/16" x 1" Carriage Bolt	124
5/16"-18 Hex Nut	124
5/16"-18 Flat Washer	124
#10 X 1/2" Rd. Hd. Drive Screw	30
#25 drill bit	2
1/4" X 1" Rd. Hd. Drive Screw	40
7/32" Drill Bit	2
1/2" Gauge Tie Wire (lbs)	3
3/8"-16 x 3/8" Set Screws	60
5/8" x 3/4" Set Screws	10

	Date: 11-06-07	SPECIFICATION/INSTALLATION INSTRUCTIONS
	Rev: 022613	
	Drawn: AMC	
	Sheet: 4 of 4	
HOODED BASEBALL BACKSTOP		1230-00
MODEL NO.		

NOTE: BACKSTOP BOARDS TO BE INSTALLED ON FRONT SIDE OF BACKSTOP. BACKSTOP BOARDS TO BE PROVIDED BY AMERICAN-PLASTILUMBER OR APPROVED EQUIVALENT. 2"X12"X120". 3 ROWS. PREMIUM RECYCLED LUMBER COLOR:TAN

4 BACKSTOP NOT TO SCALE

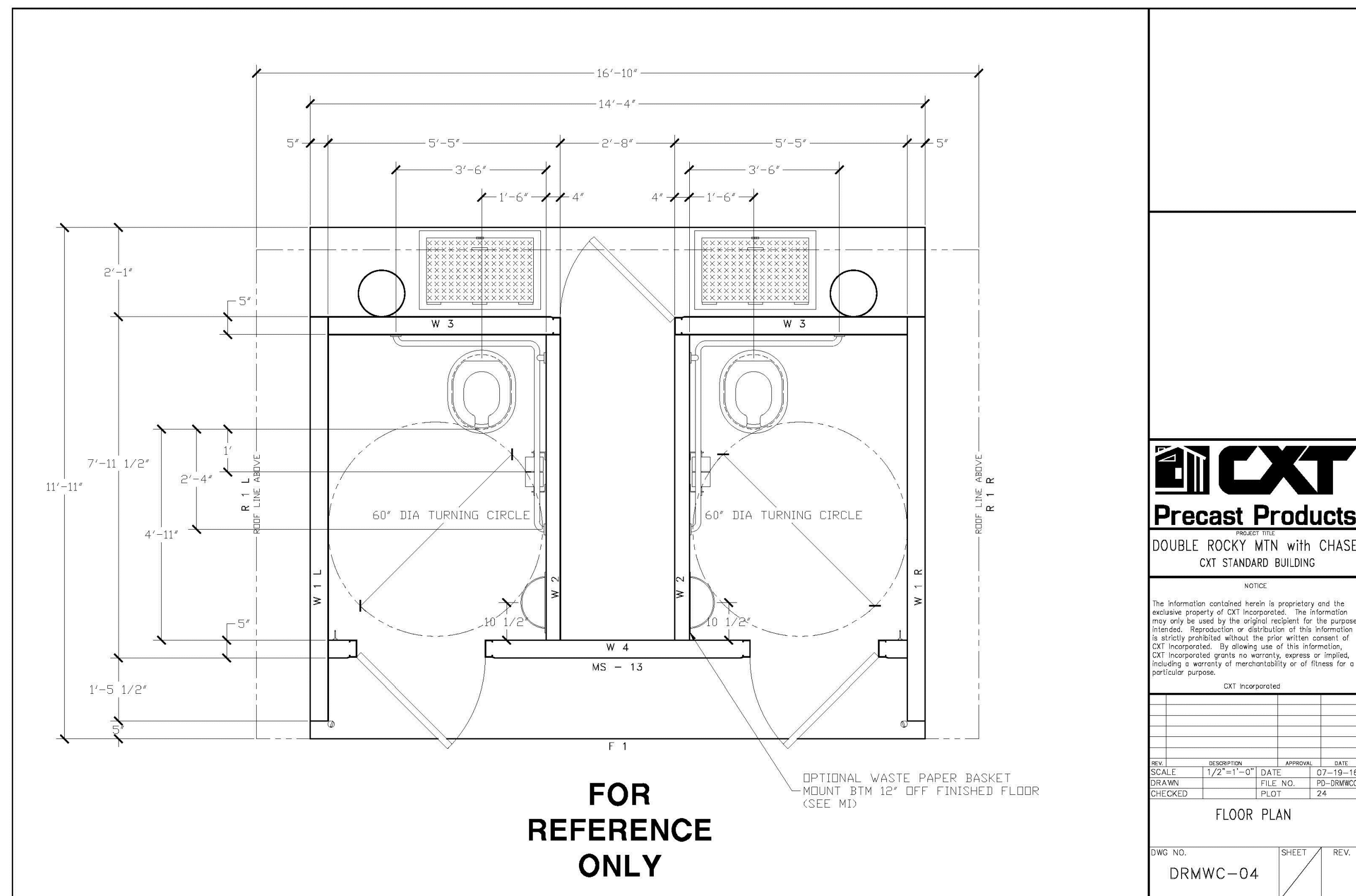
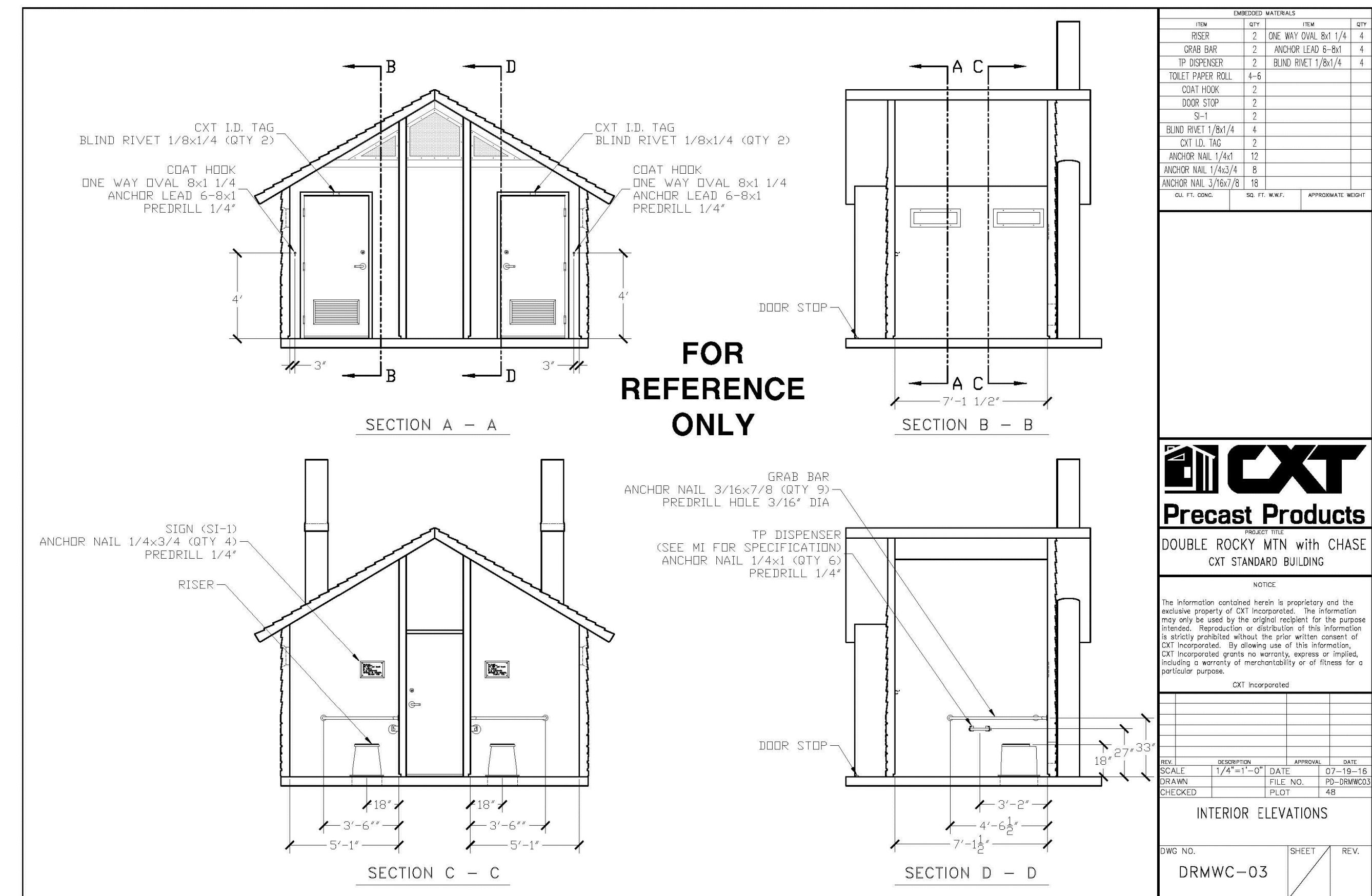
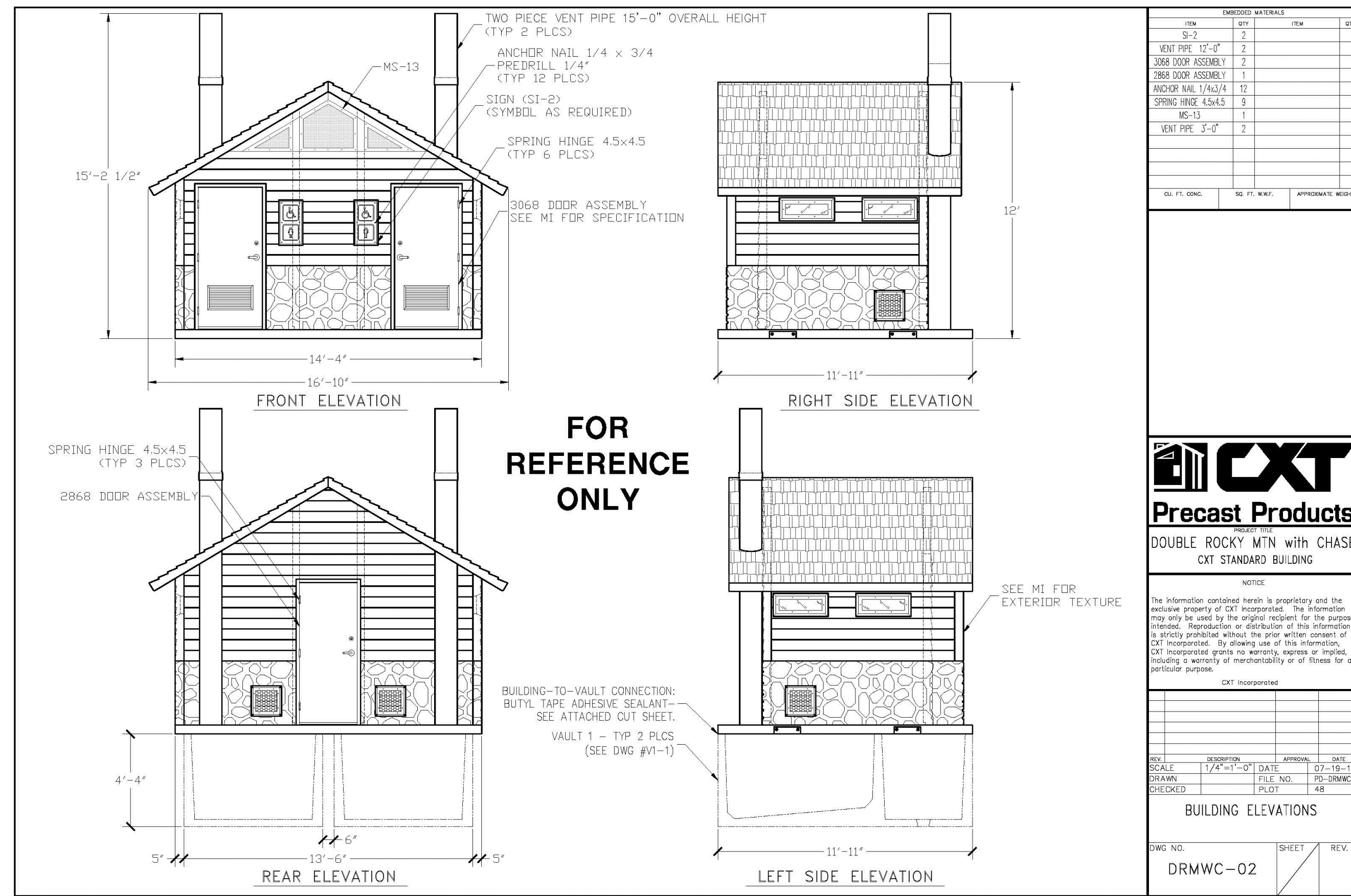

CXT-PRECAST DOUBLE VAULT RESTROOM
DOUBLE ROCKY MOUNTAIN RESTROOM WITH CHASE, TWO 1,000 GALLON WASTE VAULTS
BOARD & BAT CHARCOL GRAY ON UPPER HALF AND NAP VALLEY NATURAL GREY STONE WALL ON LOWER HALF
CONTACT NUMBER:(541) 496-3541
INSTALL PER MANUFACTURERS RECOMMENDATIONS

MANUFACTURER: BEACON ATHLETICS
ITEM #: 120-405-029
ROOF FRAME: PAINTED NAVY BLUE
SIZE: 20' LENGTH X 10' DEPTH
CONTACT NUMBER:(800) 747-5985
INSTALL PER MANUFACTURERS RECOMMENDATIONS



MANUFACTURER: BEACON ATHLETICS
ITEM #: 115-765-139
FINISH: PAINTED NAVY BLUE
SIZE: 15' LENGTH X 10' DEPTH
MOUNT: SURFACE
CONTACT NUMBER:(800) 747-5985
INSTALL PER MANUFACTURERS RECOMMENDATIONS

1 DOUBLE VAULTED TOILET NOT TO SCALE

2 DUGOUT & BENCHES NOT TO SCALE

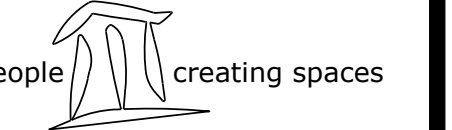

TRAILS AT CROWFOOT
PARK PLANS
PARKER, COLORADO
LANDSCAPE PLANS

Drawn by: BEM, GS
Checked by: PCS STAFF
Submittal Date: 08.01.2017
Date: 02.27.2018
Know what's below. Call before you dig. 08.20.2020

