

Kimley-Horn and Associates, Inc. (KHA) is a registered professional engineering firm in the State of Colorado. KHA is not responsible for the accuracy or completeness of the information provided in this document. The user of this document should consult with the appropriate regulatory agencies for all applicable laws, rules, regulations, and codes. KHA shall be without liability to Kimley-Horn and Associates, Inc. for any damages, including reasonable attorneys' fees, arising from the use of this document.

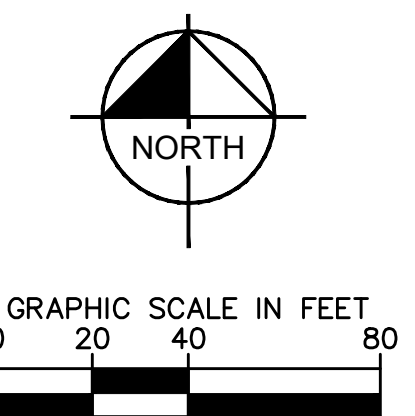
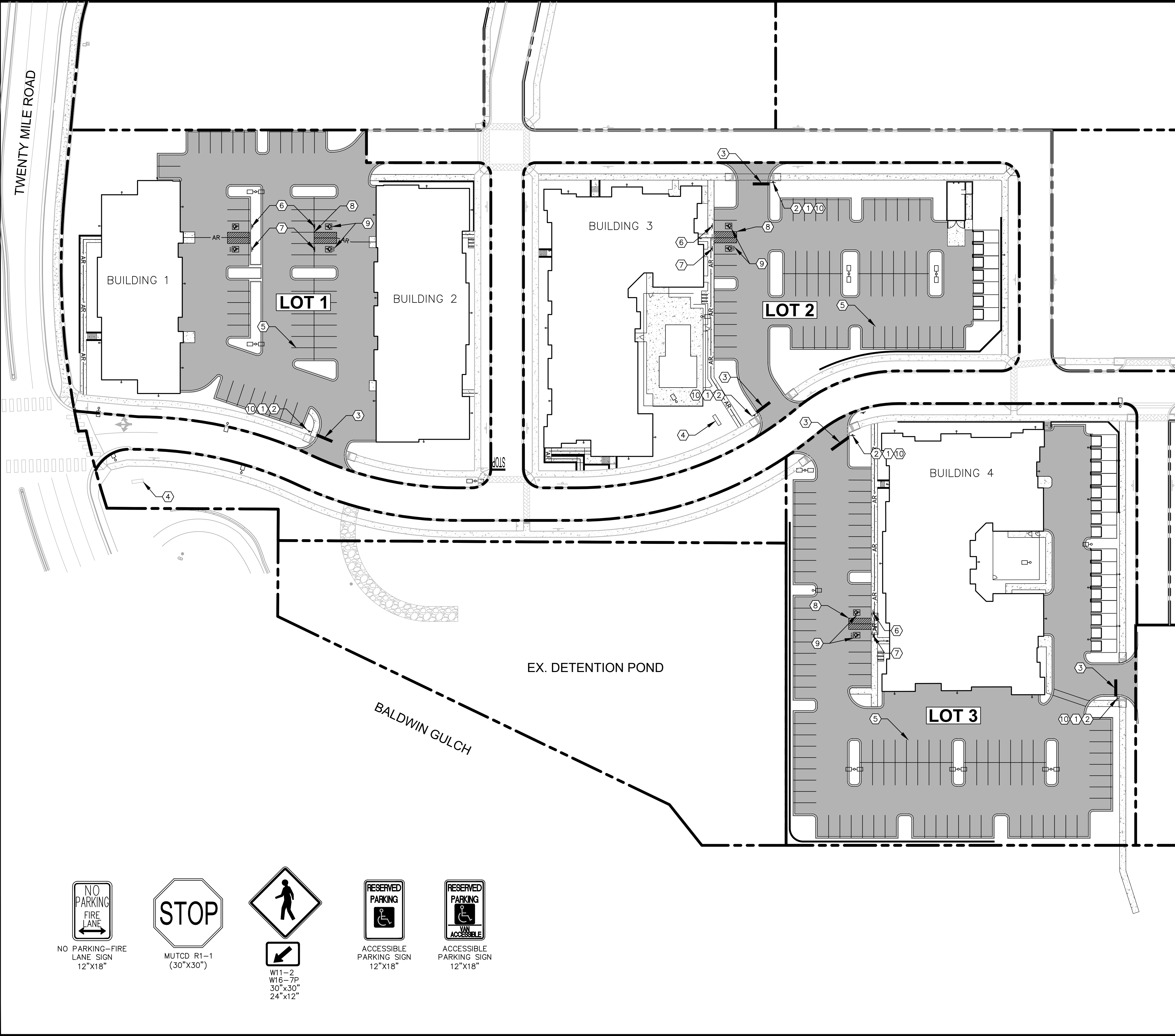

- LEGEND**
- PROPERTY LINE
 - SIGN
 - AR — ACCESSIBLE ROUTE

- SIGNING AND STRIPING NOTES**
- ① ALL SIGNS AND ROADWAY MARKINGS SHALL BE IN ACCORDANCE WITH THE CURRENT EDITION OF THE MANUAL ON UNIFORM TRAFFIC CONTROL DEVICES.
 - ② PROPOSED R1-1 STOP SIGN
 - ③ 12" STOP BAR. SEE DETAIL ON SHEET C4.6
 - ④ PROPOSED MONUMENT SIGN (REFER TO ARCH. PLANS)
 - ⑤ 4" SOLID WHITE PARKING STALL STRIPING
 - ⑥ PROPOSED ACCESSIBLE PARKING SIGN
 - ⑦ PROPOSED VAN ACCESSIBLE PARKING SIGN
 - ⑧ SOLID 4" BLUE STRIPING AT 4' O.C.
 - ⑨ ACCESSIBLE STALL PAVEMENT MARKING
 - ⑩ PROPOSED CROSSWALK SIGN W11-2 AND W11-7P

- NOTES:**
1. SEE SIGN POST DETAIL ON SHEET C4.6 FOR INSTALLATION AND POST/BASE DIMENSIONS.
 2. ALL PARKING ADJACENT TO LANDSCAPE ISLANDS SHALL BE 10' WIDE FROM STRIPE TO FACE OF CURB.
 3. CONTRACTOR TO REMOVE ALL EXISTING PAVEMENT MARKINGS IN CONFLICT WITH THE FINAL SIGNAGE AND STRIPING PLAN.

THE TOWN OF PARKER REVIEW CONSTITUTES GENERAL COMPLIANCE WITH THE TOWN'S STANDARDS AND APPROVED VARIANCES, SUBJECT TO THESE PLANS BEING STAMPED, SIGNED, AND DATED BY THE PROFESSIONAL ENGINEER OF RECORD. REVIEW BY THE TOWN DOES NOT CONSTITUTE APPROVAL OF THE PLAN DESIGN OR ACCURACY AND CORRECTNESS OF ENGINEERING CALCULATIONS. ERRORS IN THE DESIGN OR CALCULATIONS REMAIN THE RESPONSIBILITY OF REGISTERED PROFESSIONAL ENGINEER WHOSE STAMP AND SIGNATURE ARE AFFIXED TO THIS DOCUMENT.

THIS REVIEW DOES NOT CONSTITUTE APPROVAL OF ANY PRIVATE ON-SITE IMPROVEMENTS WHICH MAY BE SHOWN. CONSTRUCTION CANNOT COMMENCE UNTIL ALL REQUIRED DRAINAGE/TRAFFIC REPORT(S), FINAL DEVELOPMENT PLAN(S), SPECIAL REVIEW(S), GRADING PERMIT, AND/OR OTHER PERMITS ARE COMPLETE, APPROVED AND ON FILE WITH THE TOWN OF PARKER.

TOWN OF PARKER, DIRECTOR OF ENGINEERING _____ DATE _____

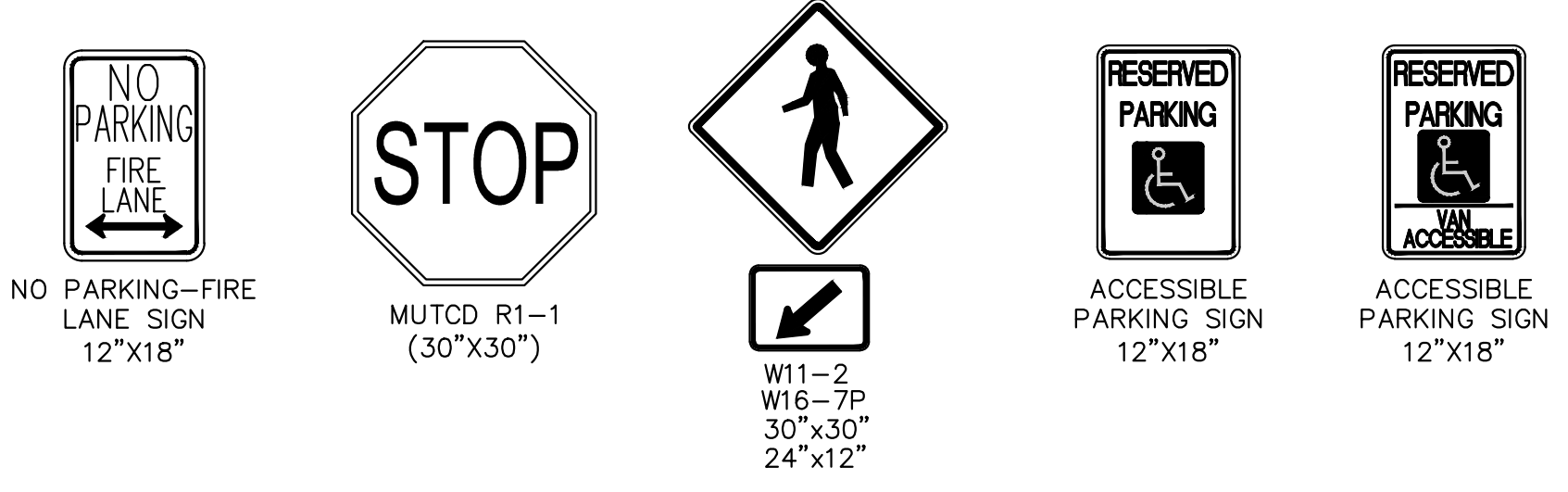

PARKER AND PINE MULTI-FAMILY PARKER, CO
 CONSTRUCTION DOCUMENTS
 SIGNAGE AND STRIPING PLAN

Kimley-Horn
 2020 KIMLEY-HORN AND ASSOCIATES, INC.
 4582 South Ulster Street, Suite 1500
 Denver, Colorado 80237 (303) 228-2300

DESIGNED BY: DLS
 DRAWN BY: JRK
 CHECKED BY: DLS
 DATE: 08/25/20

PRELIMINARY
 FOR REVIEW ONLY
 NOT FOR CONSTRUCTION
Kimley-Horn
 Kimley-Horn and Associates, Inc.

PROJECT NO.
 096481002
 DRAWING NAME
 096481002SIGN
 C4.5

NO.	REVISION	BY	DATE	APPR.



\\parker-horn.com\parker-horn\del\c:\p\096481002 - Parker & Pines ME\CADD\Drawings\096481002\CON_2.dwg KaseyFork: Jack 10/6/2019 10:57 AM
 THIS DOCUMENT, INCLUDING ALL CONCEPTS AND DESIGNATIONS, IS THE PROPERTY OF KIMLEY-HORN AND ASSOCIATES, INC. AND IS NOT TO BE REPRODUCED OR TRANSMITTED IN ANY FORM OR BY ANY MEANS, ELECTRONIC OR MECHANICAL, INCLUDING PHOTOCOPYING, RECORDING, OR BY ANY INFORMATION STORAGE AND RETRIEVAL SYSTEM, WITHOUT THE WRITTEN AUTHORIZATION AND ADAPTATION BY KIMLEY-HORN AND ASSOCIATES, INC. SHALL BE WITHOUT LIABILITY TO KIMLEY-HORN AND ASSOCIATES, INC.

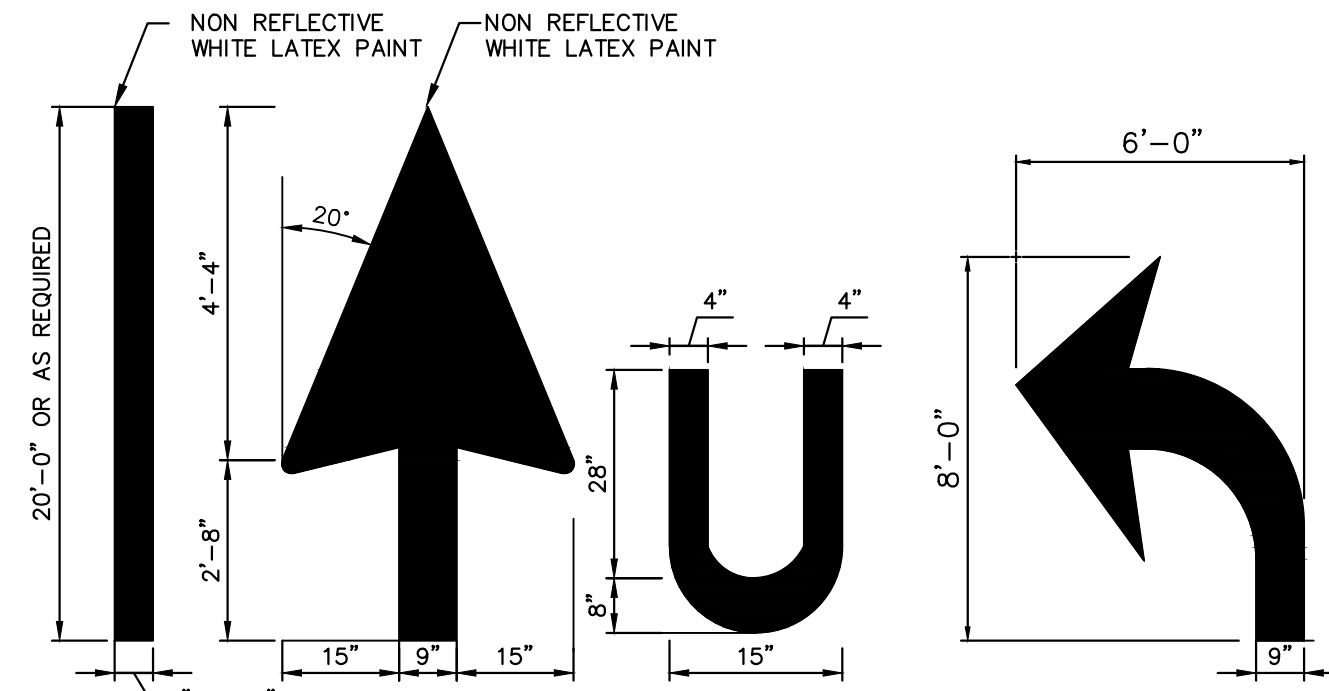

TYPICAL PAVEMENT MARKINGS
NOT TO SCALE

NOTE: PAINT SHALL BE APPLIED AT A THICKNESS OF 22 WET MILS AND 15 DRY MILS.

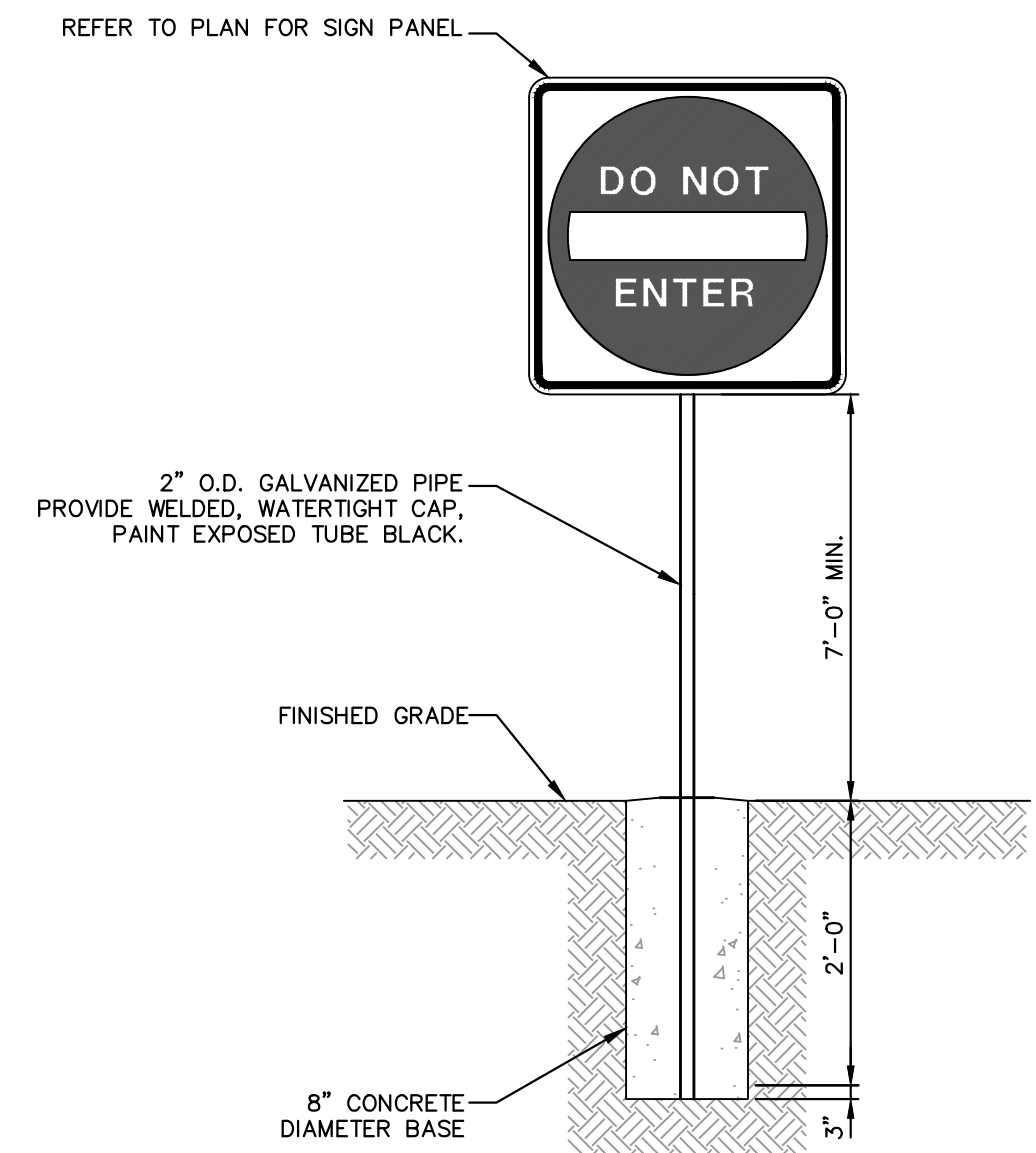

SIGN POST DETAIL
NOT TO SCALE

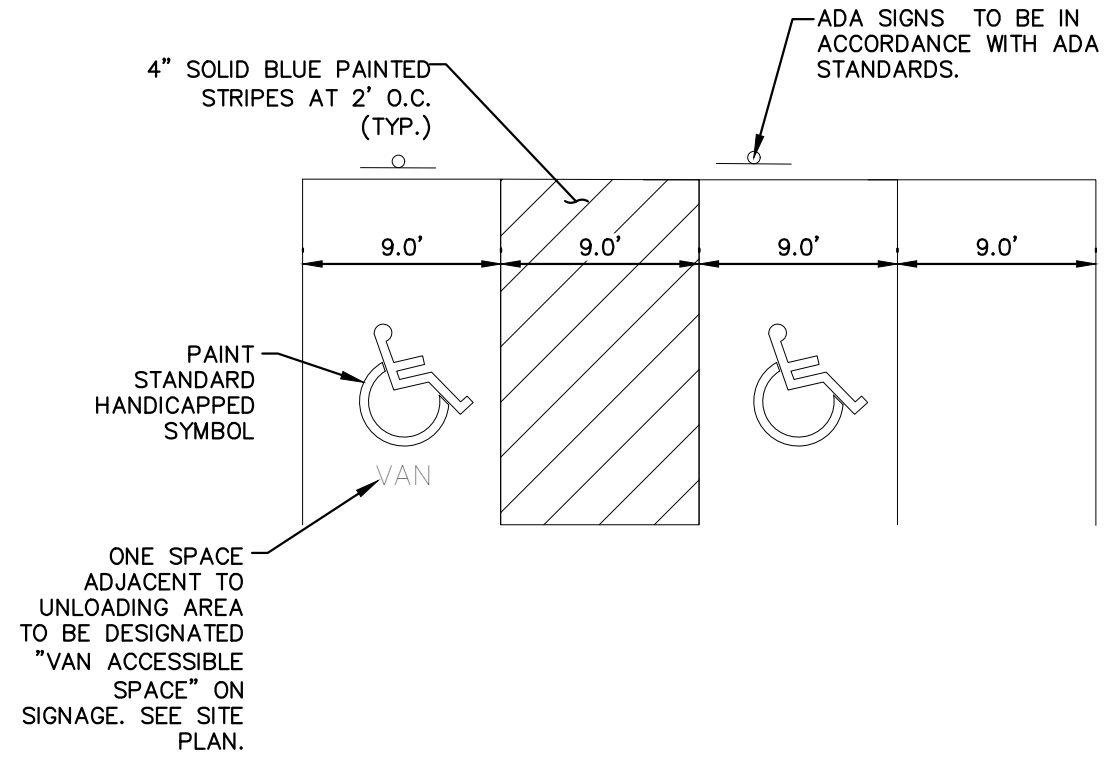

ACCESSIBLE PARKING DETAIL
NOT TO SCALE

NOTES:
1. DIMENSIONS MAY VARY REFER TO SITE GEOMETRICS PLAN.
2. SIGNAGE AND MARKINGS TO BE IN ACCORDANCE WITH FEDERAL, STATE AND LOCAL REGULATIONS.

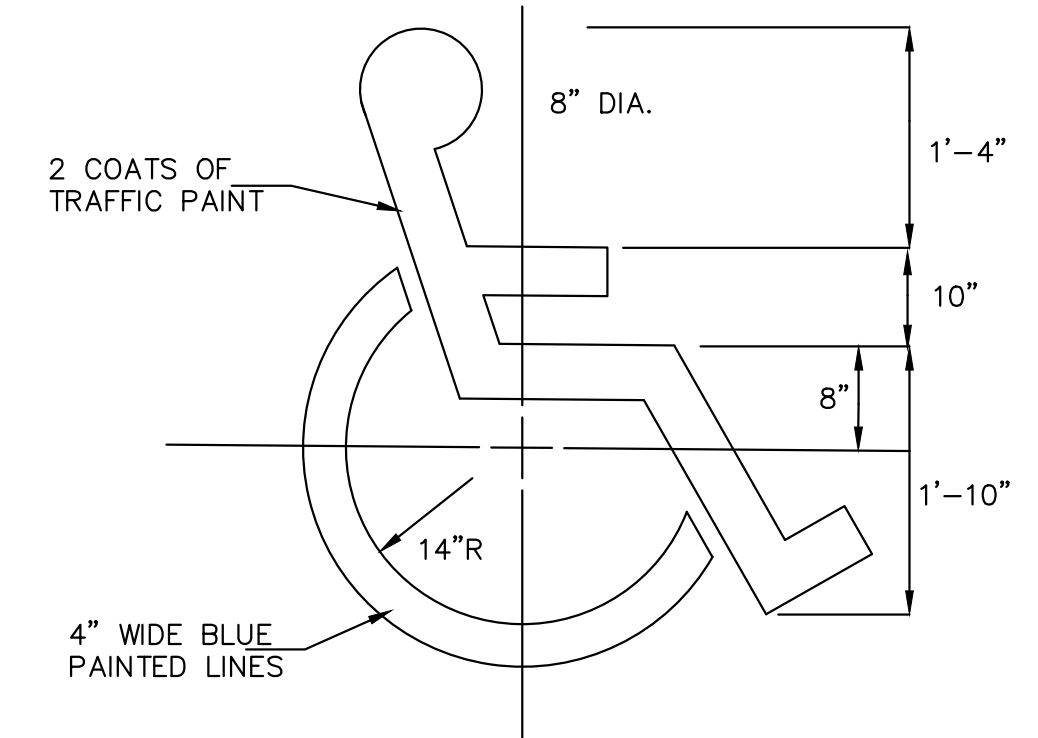

ACCESSIBLE PARKING SYMBOL
NOT TO SCALE

NOTE:
1. ALL TRAFFIC MARKINGS TO BE LATEX AS PER DIMENSIONS SHOWN.

NOTES
1. BOLLARD SHALL NOT BE USED WHEN SIGN IS LOCATED BEHIND BACK OF CURB.
2. MOUNT BOTTOM OF LOWEST SIGN 84" ABOVE PARKING SURFACE.

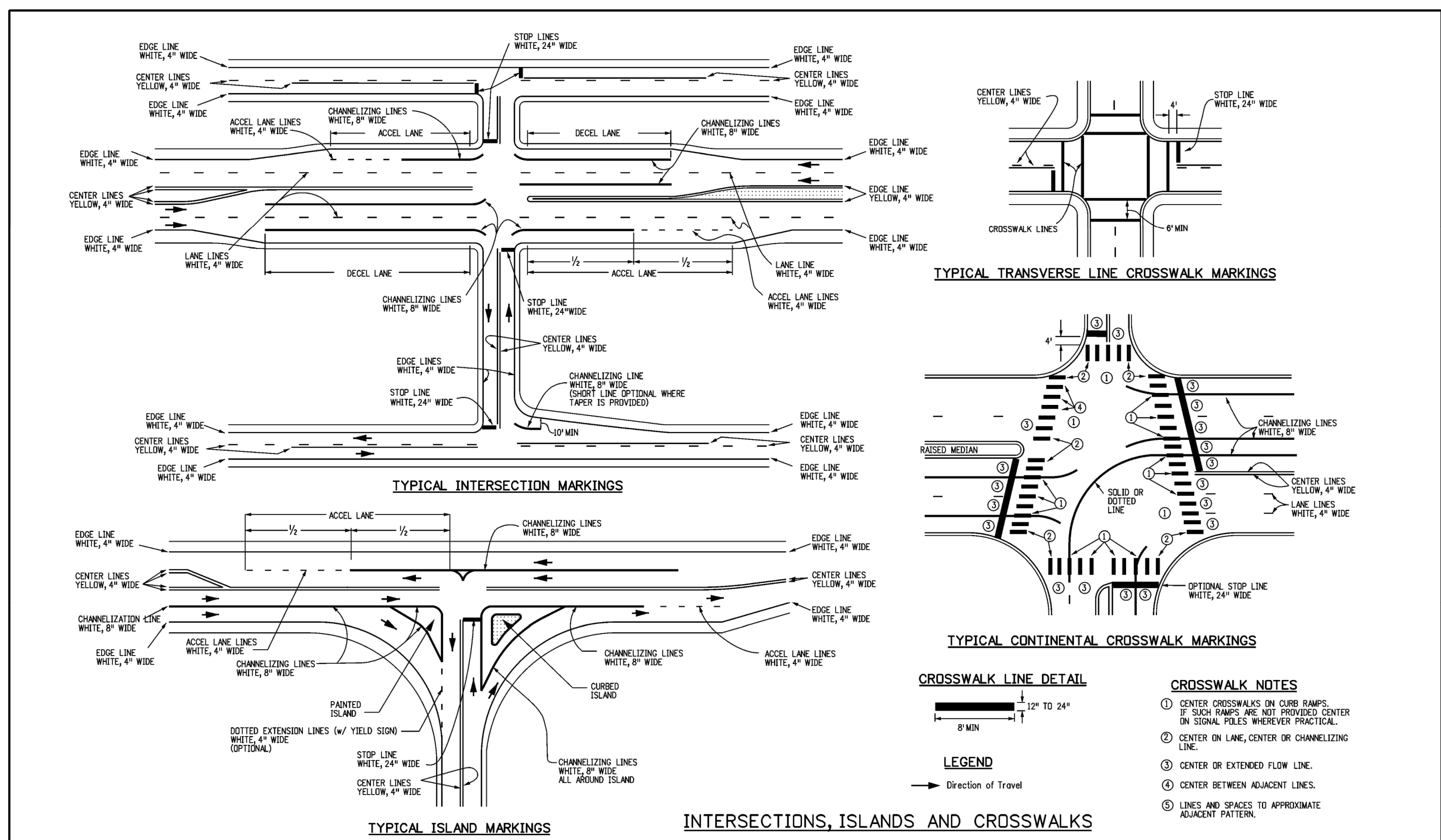

Computer File Information		Sheet Revisions		Colorado Department of Transportation 2829 W. Howard Pl. Denver, CO 80204 Phone: 303-757-9436 FAX: 303-757-9219 Traffic & Safety Engineering MKB	PAVEMENT MARKINGS Issued By: Traffic & Safety Engineering Branch July 31, 2019	STANDARD PLAN NO. S-627-1 Standard Sheet No. 3 of 9
Creation Date: 07/04/12	Date:	Comments:				
Created By: JSW						
Last Modification Date: 02/08/17						
Last Modified By: MBhot						
CAD Ver: MicroStation V8	Scale: Not to Scale	Units: English				Project Sheet Number:

NO.	REVISION	BY	DATE	APPR

Kimley»Horn
 2020 KIMLEY-HORN AND ASSOCIATES, INC.
 4582 South Ulster Street, Suite 1500
 Denver, Colorado 80237 (303) 228-2300

DESIGNED BY: DLS
 DRAWN BY: JRK
 CHECKED BY: DLS
 DATE: 08/25/20

PARKER AND PINE MULTI-FAMILY
 PARKER, CO
 CONSTRUCTION DOCUMENTS
SIGNAGE AND STRIPING DETAILS

PRELIMINARY
 FOR REVIEW ONLY
 NOT FOR CONSTRUCTION
Kimley»Horn
 Kimley-Horn and Associates, Inc.

PROJECT NO.
096481002
 DRAWING NAME
096481002SIGN
C4.6



\s:\projects\2019\2019-0000\CD\DWG\KIMLEY-HORN\2019-0000_CD.dwg Kasey Job: 10/16/2019 10:57 AM
 This document, including all attachments, is intended only for the individual named and shall not be used for any other project or purpose without the written authorization and adaptation by Kimley-Horn and Associates, Inc.

TWENTY MILE ROAD

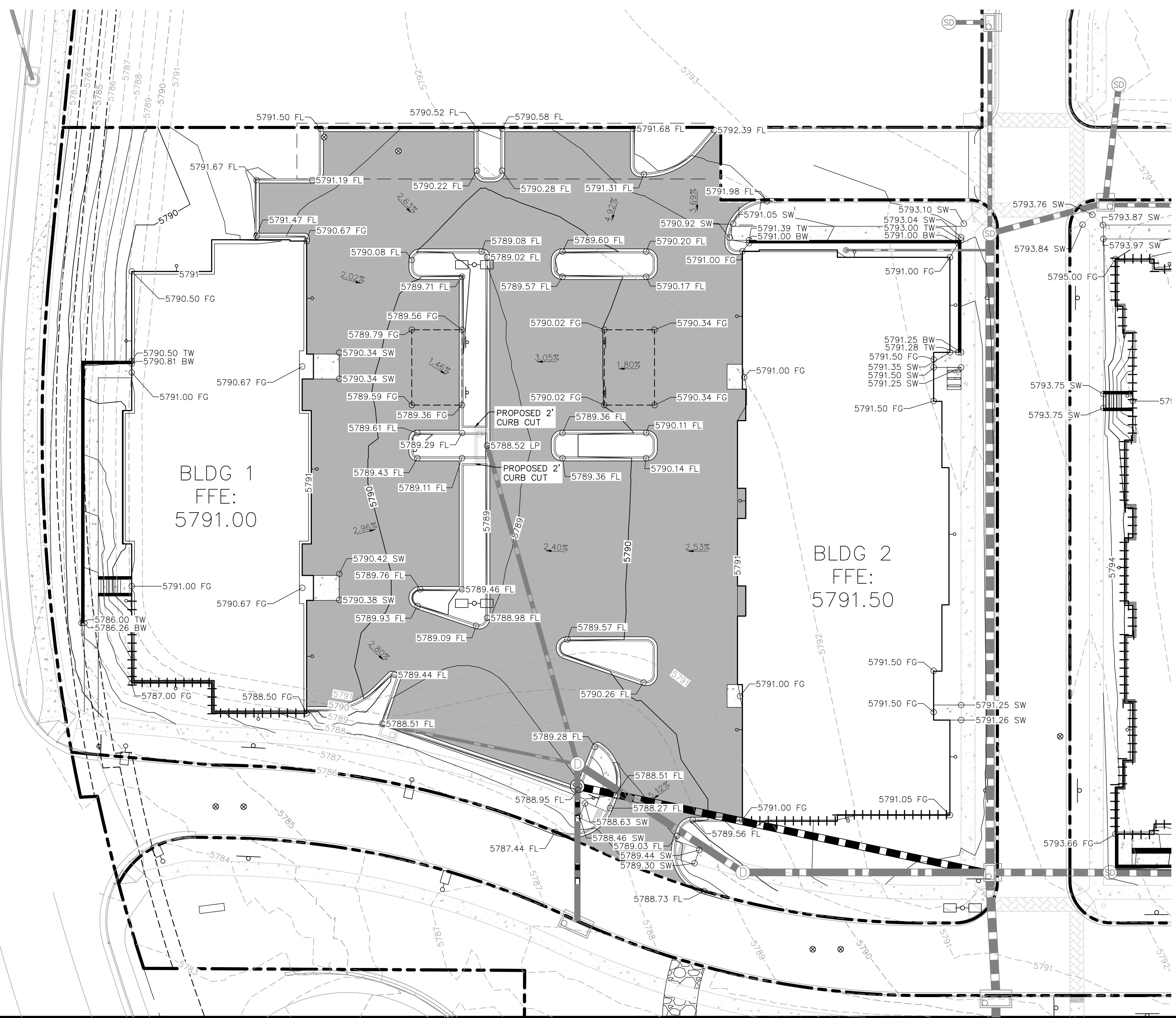

THE TOWN OF PARKER REVIEW CONSTITUTES GENERAL COMPLIANCE WITH THE TOWN'S STANDARDS AND APPROVED VARIANCES, SUBJECT TO THESE PLANS BEING STAMPED, SIGNED, AND DATED BY THE PROFESSIONAL ENGINEER OF RECORD. REVIEW BY THE TOWN DOES NOT CONSTITUTE APPROVAL OF THE PLAN DESIGN OR ACCURACY AND CORRECTNESS OF ENGINEERING CALCULATIONS. ERRORS IN THE DESIGN OR CALCULATIONS REMAIN THE RESPONSIBILITY OF REGISTERED PROFESSIONAL ENGINEER WHOSE STAMP AND SIGNATURE ARE AFFIXED TO THIS DOCUMENT.

THIS REVIEW DOES NOT CONSTITUTE APPROVAL OF ANY PRIVATE ON-SITE IMPROVEMENTS WHICH MAY BE SHOWN. CONSTRUCTION CANNOT COMMENCE UNTIL ALL REQUIRED DRAINAGE/TRAFFIC REPORT(S), FINAL DEVELOPMENT PLAN(S), SPECIAL REVIEW(S), GRADING PERMIT, AND/OR OTHER PERMITS ARE COMPLETE, APPROVED AND ON FILE WITH THE TOWN OF PARKER.

TOWN OF PARKER, DIRECTOR OF ENGINEERING _____ DATE _____

LEGEND

- 40 --- EXISTING MAJOR CONTOURS
- 36 --- EXISTING MINOR CONTOURS
- 40 --- PROPOSED MAJOR CONTOURS
- 36 --- PROPOSED MINOR CONTOURS
- --- PROPOSED GRADE BREAK
- 0.00 PROPOSED SPOT ELEVATION
- (00.00) EXISTING SPOT ELEVATION
- X.XX% PROPOSED SLOPE
- X.XX% EXISTING SLOPE
- FL FLOW LINE ELEVATION
- FFE FINISHED FLOOR ELEVATION
- SW SIDEWALK ELEVATION
- TW TOP OF WALL ELEVATION
- ME MATCH EXISTING ELEVATION
- BW BOTTOM OF WALL ELEVATION
- FG FINISHED GRADE ELEVATION
- LP LOW POINT
- HP HIGH POINT
- ++++ RETAINING WALL
- ++++ EXPOSED FOOTER
- X.XX% FLOW ARROW
- DELINEATES ADA PARKING AREA. 2.00% MAX SLOPE IN ANY DIRECTION.

GRADING NOTES:

1. CONTRACTOR TO ENSURE ALL SIDEWALKS ALONG ACCESSIBLE ROUTE TO BE ADA COMPLIANT. LONGITUDINAL SLOPE NOT TO EXCEED 5%, CROSS SLOPE NOT TO EXCEED 2%. CONTRACTOR TO ADJUST ACCORDINGLY AND NOTIFY ENGINEER OF RECORD IN THE EVENT THAT SPOT ELEVATIONS SHOWN EXCEED ADA COMPLIANCE.
2. LANDSCAPE FINISH GRADE SHALL BE 4" MINIMUM BELOW BUILDING FINISH FLOOR ELEVATIONS.
3. CONTRACTOR TO DETERMINE LOCATIONS OF CATCH AND SPILL CURB BASED ON FL SPOT ELEVATIONS ON PLAN.
4. ACCESSIBLE PARKING SPACES AND ADJACENT ACCESS AISLE SHALL HAVE A MAX SLOPE OF 2% IN ANY DIRECTION.
5. FINISHED GRADE TO BE 1.25" BELOW TOP OF BACK OF CURB/SIDEWALK ELEVATIONS. SEE STRAIGHT CURB DETAIL ON SHEET C6.3.
6. PAVEMENT AND SUBGRADE DESIGN SHALL ADHERE TO RECOMMENDATIONS IN THE PROJECT GEOTECHNICAL ENGINEERING REPORT PREPARED BY NINYO & MOORE, INC. DATED APRIL 1, 2019 AND ANY ASSOCIATED AMENDMENTS.
7. REFER TO GEOTECHNICAL REPORT PREPARED BY NINYO & MOORE, INC. DATED APRIL 1, 2019 FOR PAVEMENT SECTION INFORMATION IF DESIRED.
8. OWNER/CONTRACTOR CAN PROVIDE FULL DEPTH ASPHALT AS ALTERNATE. REVIEW ARCHITECTURAL AND STRUCTURAL PLANS FOR INTERNAL BUILDING SLOPING.
9. FALL PROTECTION TO BE PROVIDED ON ANY WALL 30" OR TALLER. REFER TO SAFETY RAILING DETAIL ON SHEET C6.2.

NO.	REVISION	BY	DATE	APPR

Kimley»Horn
 2020 KIMLEY-HORN AND ASSOCIATES, INC.
 4582 South Ulster Street, Suite 1500
 Denver, Colorado 80237 (303) 228-2300

DESIGNED BY: DLS
 DRAWN BY: JRK
 CHECKED BY: DLS
 DATE: 08/25/20

PARKER AND PINE MULTI-FAMILY
 PARKER, CO
 CONSTRUCTION DOCUMENTS
 DETAILED GRADING PLAN

PRELIMINARY
 FOR REVIEW ONLY
 NOT FOR CONSTRUCTION
Kimley»Horn
 Kimley-Horn and Associates, Inc.

PROJECT NO.
 096481002
 DRAWING NAME
 096481002CD_CD
C5.1



10/16/2019 10:57 AM
 KIMLEY-HORN AND ASSOCIATES, INC. SHALL BE WITHOUT LIABILITY TO KIMLEY-HORN AND ASSOCIATES, INC. IN THE EVENT THAT THE TOWN OF PARKER REVIEW CONSTITUTES GENERAL COMPLIANCE WITH THE TOWN'S STANDARDS AND APPROVED VARIANCES, SUBJECT TO THESE PLANS BEING STAMPED, SIGNED, AND DATED BY THE PROFESSIONAL ENGINEER OF RECORD. REVIEW BY THE TOWN DOES NOT CONSTITUTE APPROVAL OF THE PLAN DESIGN OR ACCURACY AND CORRECTNESS OF ENGINEERING CALCULATIONS. ERRORS IN THE DESIGN OR CALCULATIONS REMAIN THE RESPONSIBILITY OF REGISTERED PROFESSIONAL ENGINEER WHOSE STAMP AND SIGNATURE ARE AFFIXED TO THIS DOCUMENT.
 THIS REVIEW DOES NOT CONSTITUTE APPROVAL OF ANY PRIVATE ON-SITE IMPROVEMENTS WHICH MAY BE SHOWN. CONSTRUCTION CANNOT COMMENCE UNTIL ALL REQUIRED DRAINAGE/TRAFFIC REPORT(S), FINAL DEVELOPMENT PLAN(S), SPECIAL REVIEW(S), GRADING PERMIT, AND/OR OTHER PERMITS ARE COMPLETE, APPROVED AND ON FILE WITH THE TOWN OF PARKER.
 TOWN OF PARKER, DIRECTOR OF ENGINEERING DATE

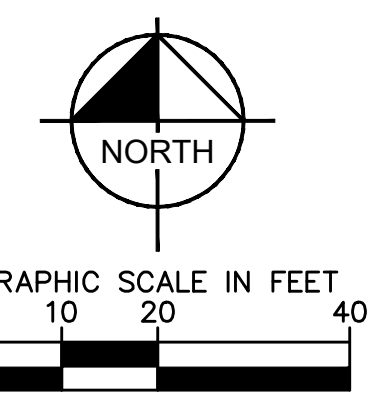

THE TOWN OF PARKER REVIEW CONSTITUTES GENERAL COMPLIANCE WITH THE TOWN'S STANDARDS AND APPROVED VARIANCES, SUBJECT TO THESE PLANS BEING STAMPED, SIGNED, AND DATED BY THE PROFESSIONAL ENGINEER OF RECORD. REVIEW BY THE TOWN DOES NOT CONSTITUTE APPROVAL OF THE PLAN DESIGN OR ACCURACY AND CORRECTNESS OF ENGINEERING CALCULATIONS. ERRORS IN THE DESIGN OR CALCULATIONS REMAIN THE RESPONSIBILITY OF REGISTERED PROFESSIONAL ENGINEER WHOSE STAMP AND SIGNATURE ARE AFFIXED TO THIS DOCUMENT.
 THIS REVIEW DOES NOT CONSTITUTE APPROVAL OF ANY PRIVATE ON-SITE IMPROVEMENTS WHICH MAY BE SHOWN. CONSTRUCTION CANNOT COMMENCE UNTIL ALL REQUIRED DRAINAGE/TRAFFIC REPORT(S), FINAL DEVELOPMENT PLAN(S), SPECIAL REVIEW(S), GRADING PERMIT, AND/OR OTHER PERMITS ARE COMPLETE, APPROVED AND ON FILE WITH THE TOWN OF PARKER.
 TOWN OF PARKER, DIRECTOR OF ENGINEERING DATE

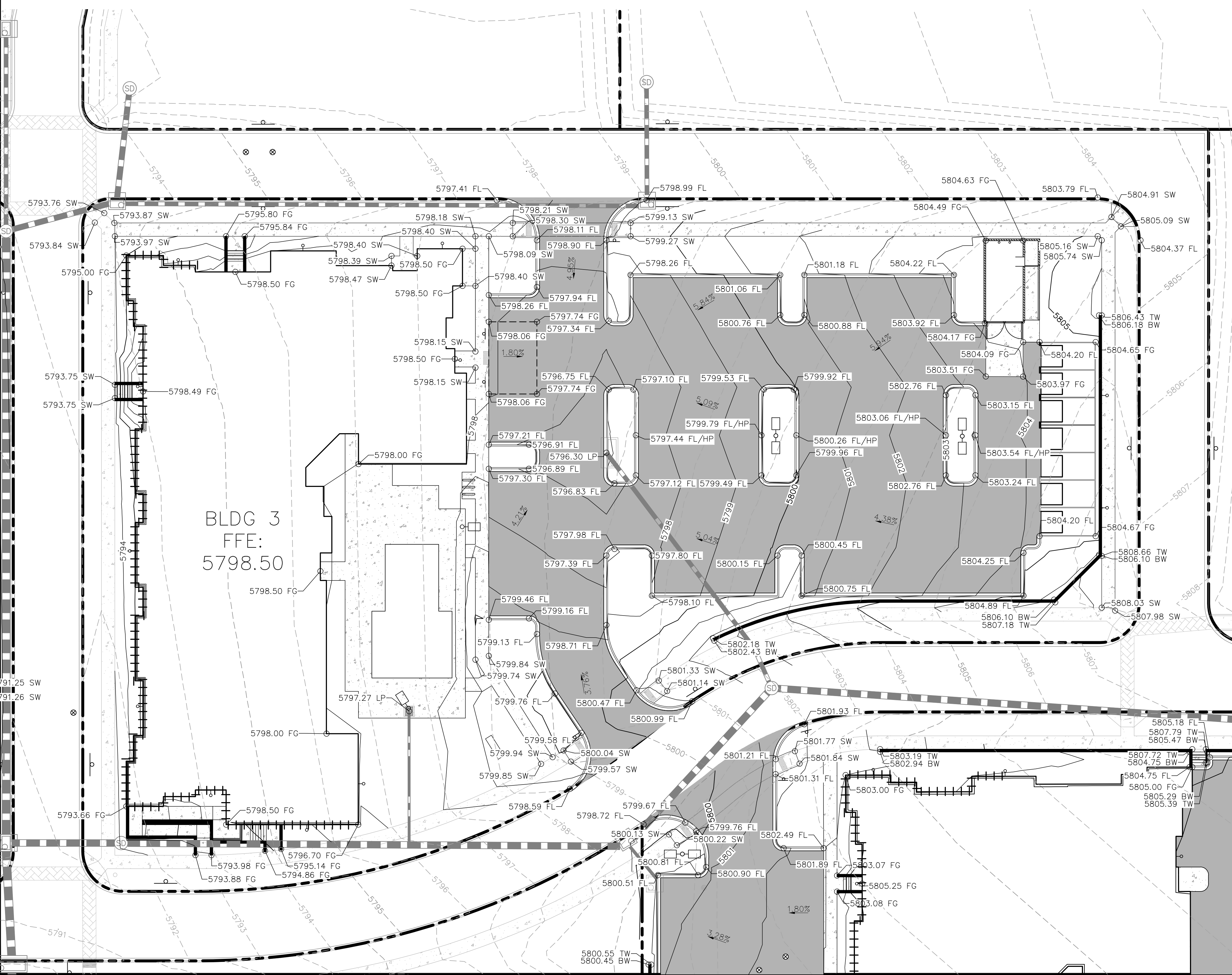

BLDG 3
FFE:
5798.50

LEGEND

- 40 --- EXISTING MAJOR CONTOURS
- 36 --- EXISTING MINOR CONTOURS
- 40 --- PROPOSED MAJOR CONTOURS
- 36 --- PROPOSED MINOR CONTOURS
- --- PROPOSED GRADE BREAK
- 00.00 PROPOSED SPOT ELEVATION
- (00.00) EXISTING SPOT ELEVATION
- X.XX% PROPOSED SLOPE
- X.XX% EXISTING SLOPE
- FL FLOW LINE ELEVATION
- FFE FINISHED FLOOR ELEVATION
- SW SIDEWALK ELEVATION
- TW TOP OF WALL ELEVATION
- ME MATCH EXISTING ELEVATION
- BW BOTTOM OF WALL ELEVATION
- FG FINISHED GRADE ELEVATION
- LP LOW POINT
- HP HIGH POINT
- RETAINING WALL
- EXPOSED FOOTER
- X.XX% FLOW ARROW
- DELINEATES ADA PARKING AREA. 2.00% MAX SLOPE IN ANY DIRECTION.

GRADING NOTES:

1. CONTRACTOR TO ENSURE ALL SIDEWALKS ALONG ACCESSIBLE ROUTE TO BE ADA COMPLIANT. LONGITUDINAL SLOPE NOT TO EXCEED 5%, CROSS SLOPE NOT TO EXCEED 2%. CONTRACTOR TO ADJUST ACCORDINGLY AND NOTIFY ENGINEER OF RECORD IN THE EVENT THAT SPOT ELEVATIONS SHOWN EXCEED ADA COMPLIANCE.
2. LANDSCAPE FINISH GRADE SHALL BE 4" MINIMUM BELOW BUILDING FINISH FLOOR ELEVATIONS.
3. CONTRACTOR TO DETERMINE LOCATIONS OF CATCH AND SPILL CURB BASED ON FL SPOT ELEVATIONS ON PLAN.
4. ACCESSIBLE PARKING SPACES AND ADJACENT ACCESS AISLE SHALL HAVE A MAX SLOPE OF 2% IN ANY DIRECTION.
5. FINISHED GRADE TO BE 1.25" BELOW TOP OF BACK OF CURB/SIDEWALK ELEVATIONS. SEE STRAIGHT CURB DETAIL ON SHEET C6.3.
6. PAVEMENT AND SUBGRADE DESIGN SHALL ADHERE TO RECOMMENDATIONS IN THE PROJECT GEOTECHNICAL ENGINEERING REPORT PREPARED BY NINYO & MOORE, INC. DATED APRIL 1, 2019 AND ANY ASSOCIATED AMENDMENTS.
7. REFER TO GEOTECHNICAL REPORT PREPARED BY NINYO & MOORE, INC. DATED APRIL 1, 2019 FOR PAVEMENT SECTION INFORMATION IF DESIRED. OWNER/CONTRACTOR CAN PROVIDE FULL DEPTH ASPHALT AS ALTERNATE.
8. REVIEW ARCHITECTURAL AND STRUCTURAL PLANS FOR INTERNAL BUILDING SLOPING.
9. FALL PROTECTION TO BE PROVIDED ON ANY WALL 30" OR TALLER. REFER TO SAFETY RAILING DETAIL ON SHEET C6.4.

Kimley»Horn
 2020 KIMLEY-HORN AND ASSOCIATES, INC.
 4582 South Ulster Street, Suite 1500
 Denver, Colorado 80237 (303) 228-2300

DESIGNED BY: DLS
 DRAWN BY: JRK
 CHECKED BY: DLS
 DATE: 08/25/20

PARKER AND PINE MULTI-FAMILY
 PARKER, CO
 CONSTRUCTION DOCUMENTS
DETAILED GRADING PLAN

PRELIMINARY
 FOR REVIEW ONLY
 NOT FOR CONSTRUCTION
Kimley»Horn
 Kimley-Horn and Associates, Inc.

PROJECT NO.
 096481002
 DRAWING NAME
 096481002CD_GD
C5.2



NO.	REVISION	BY	DATE

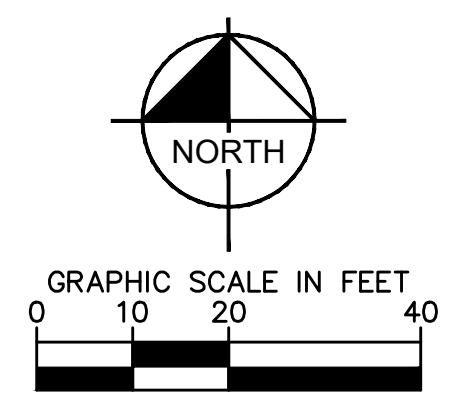
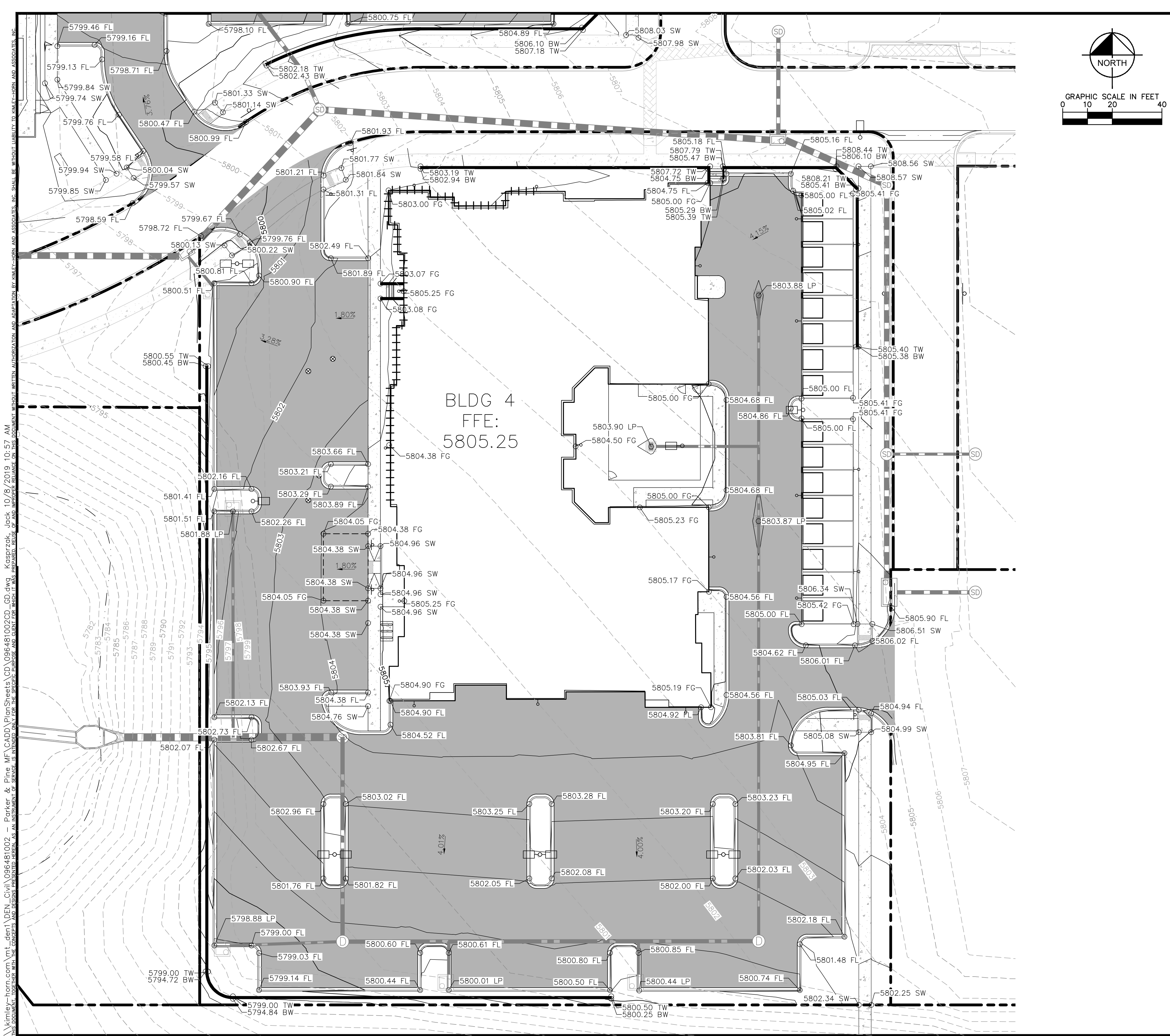

THE TOWN OF PARKER REVIEW CONSTITUTES GENERAL COMPLIANCE WITH THE TOWN'S STANDARDS AND APPROVED VARIANCES, SUBJECT TO THESE PLANS BEING STAMPED, SIGNED, AND DATED BY THE PROFESSIONAL ENGINEER OF RECORD. REVIEW BY THE TOWN DOES NOT CONSTITUTE APPROVAL OF THE PLAN DESIGN OR ACCURACY AND CORRECTNESS OF ENGINEERING CALCULATIONS. ERRORS IN THE DESIGN OR CALCULATIONS REMAIN THE RESPONSIBILITY OF REGISTERED PROFESSIONAL ENGINEER WHOSE STAMP AND SIGNATURE ARE AFFIXED TO THIS DOCUMENT.

THIS REVIEW DOES NOT CONSTITUTE APPROVAL OF ANY PRIVATE ON-SITE IMPROVEMENTS WHICH MAY BE SHOWN. CONSTRUCTION CANNOT COMMENCE UNTIL ALL REQUIRED DRAINAGE/TRAFFIC REPORT(S), FINAL DEVELOPMENT PLAN(S), SPECIAL REVIEW(S), GRADING PERMIT, AND/OR OTHER PERMITS ARE COMPLETE, APPROVED AND ON FILE WITH THE TOWN OF PARKER.

TOWN OF PARKER, DIRECTOR OF ENGINEERING _____ DATE _____

LEGEND

- 40 --- EXISTING MAJOR CONTOURS
- 36 --- EXISTING MINOR CONTOURS
- 40 --- PROPOSED MAJOR CONTOURS
- 36 --- PROPOSED MINOR CONTOURS
- 36 --- PROPOSED GRADE BREAK
- 00.00 PROPOSED SPOT ELEVATION
- (00.00) EXISTING SPOT ELEVATION
- X.XX% PROPOSED SLOPE
- X.XX% EXISTING SLOPE
- FL FLOW LINE ELEVATION
- FFE FINISHED FLOOR ELEVATION
- SW SIDEWALK ELEVATION
- TW TOP OF WALL ELEVATION
- ME MATCH EXISTING ELEVATION
- BW BOTTOM OF WALL ELEVATION
- FG FINISHED GRADE ELEVATION
- LP LOW POINT
- HP HIGH POINT
- RETAINING WALL
- EXPOSED FOOTER
- X.XX% FLOW ARROW
- DELINEATES ADA PARKING AREA. 2.00% MAX SLOPE IN ANY DIRECTION.

GRADING NOTES:

1. CONTRACTOR TO ENSURE ALL SIDEWALKS ALONG ACCESSIBLE ROUTE TO BE ADA COMPLIANT. LONGITUDINAL SLOPE NOT TO EXCEED 5%, CROSS SLOPE NOT TO EXCEED 2%. CONTRACTOR TO ADJUST ACCORDINGLY AND NOTIFY ENGINEER OF RECORD IN THE EVENT THAT SPOT ELEVATIONS SHOWN EXCEED ADA COMPLIANCE.
2. LANDSCAPE FINISH GRADE SHALL BE 4" MINIMUM BELOW BUILDING FINISH FLOOR ELEVATIONS.
3. CONTRACTOR TO DETERMINE LOCATIONS OF CATCH AND SPILL CURB BASED ON FL SPOT ELEVATIONS ON PLAN.
4. ACCESSIBLE PARKING SPACES AND ADJACENT ACCESS AISLE SHALL HAVE A MAX SLOPE OF 2% IN ANY DIRECTION.
5. FINISHED GRADE TO BE 1.25" BELOW TOP OF BACK OF CURB/SIDEWALK ELEVATIONS. SEE STRAIGHT CURB DETAIL ON SHEET C6.3.
6. PAVEMENT AND SUBGRADE DESIGN SHALL ADHERE TO RECOMMENDATIONS IN THE PROJECT GEOTECHNICAL ENGINEERING REPORT PREPARED BY NINYO & MOORE, INC. DATED APRIL 1, 2019 AND ANY ASSOCIATED AMENDMENTS.
7. REFER TO GEOTECHNICAL REPORT PREPARED BY NINYO & MOORE, INC. DATED APRIL 1, 2019 FOR PAVEMENT SECTION INFORMATION IF DESIRED. OWNER/CONTRACTOR CAN PROVIDE FULL DEPTH ASPHALT AS ALTERNATE.
8. REVIEW ARCHITECTURAL AND STRUCTURAL PLANS FOR INTERNAL BUILDING SLOPING.
9. FALL PROTECTION TO BE PROVIDED ON ANY WALL 30" OR TALLER. REFER TO SAFETY RAILING DETAIL ON SHEET C6.4.

10/26/2016 10:57 AM
 KIMLEY-HORN AND ASSOCIATES, INC.
 4582 South Ulster Street, Suite 1500
 Denver, Colorado 80237 (303) 228-2300

NO.	REVISION	BY	DATE

Kimley»Horn
 2020 KIMLEY-HORN AND ASSOCIATES, INC.
 4582 South Ulster Street, Suite 1500
 Denver, Colorado 80237 (303) 228-2300

DESIGNED BY: DLS
 DRAWN BY: JRK
 CHECKED BY: DLS
 DATE: 08/25/20

PARKER AND PINE MULTI-FAMILY
 PARKER, CO
 CONSTRUCTION DOCUMENTS
 DETAILED GRADING PLAN

PRELIMINARY
 FOR REVIEW ONLY
 NOT FOR CONSTRUCTION
Kimley»Horn
 Kimley-Horn and Associates, Inc.

PROJECT NO.
096481002
 DRAWING NAME
096481002CD_CD
C5.3



\\kimley-horn.com\work\14\1096481002 - Parker & Pine ME\CADD\Drawings\14\096481002_CD\096481002_CD_STM.dwg - Kimley-Horn Inc. 10/20/10 10:57 AM
 THIS DOCUMENT, TOGETHER WITH THE CONCEPTS AND DESIGN PRESENTED HEREIN, IS AN INSTRUMENT OF SERVICE. IT IS INTENDED ONLY FOR THE PROJECT, PARCEL AND LOT FOR WHICH IT WAS PREPARED. REVIEW OF AND MODIFICATIONS TO THIS DOCUMENT WITHOUT WRITTEN AUTHORIZATION AND ADAPTATION BY KIMLEY-HORN AND ASSOCIATES, INC. SHALL BE WITHOUT LIABILITY TO KIMLEY-HORN AND ASSOCIATES, INC.

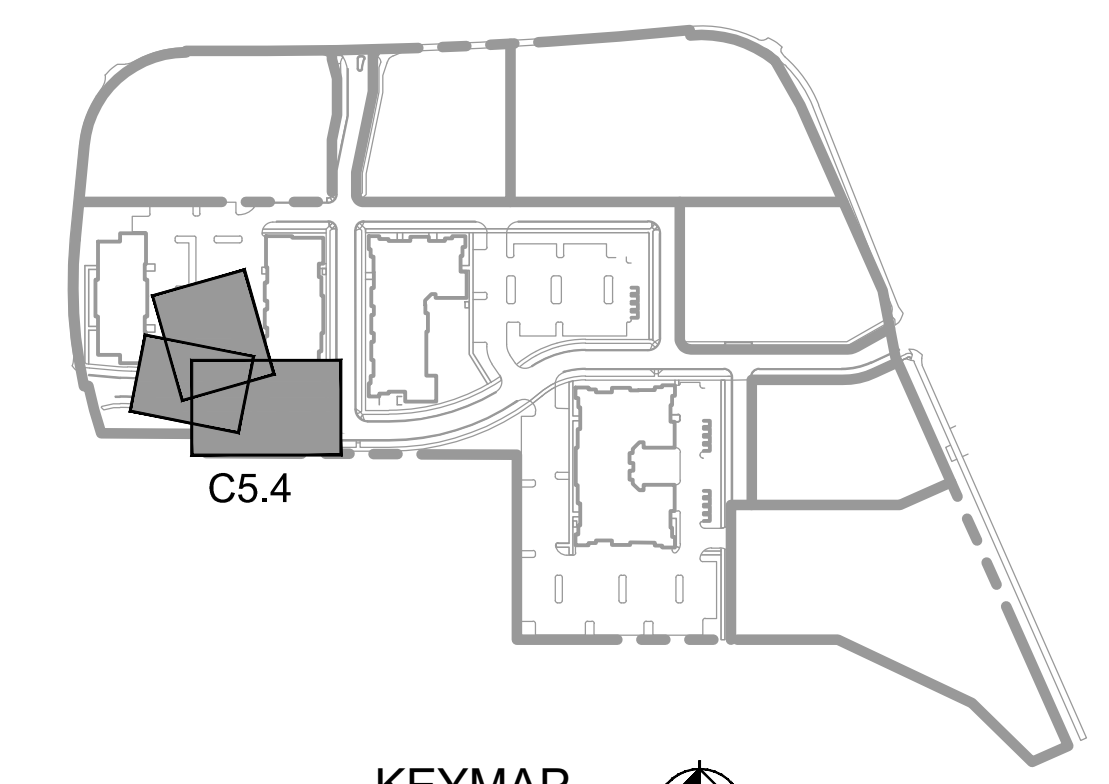
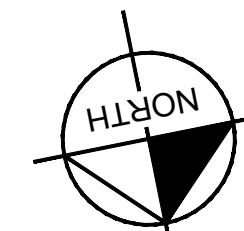
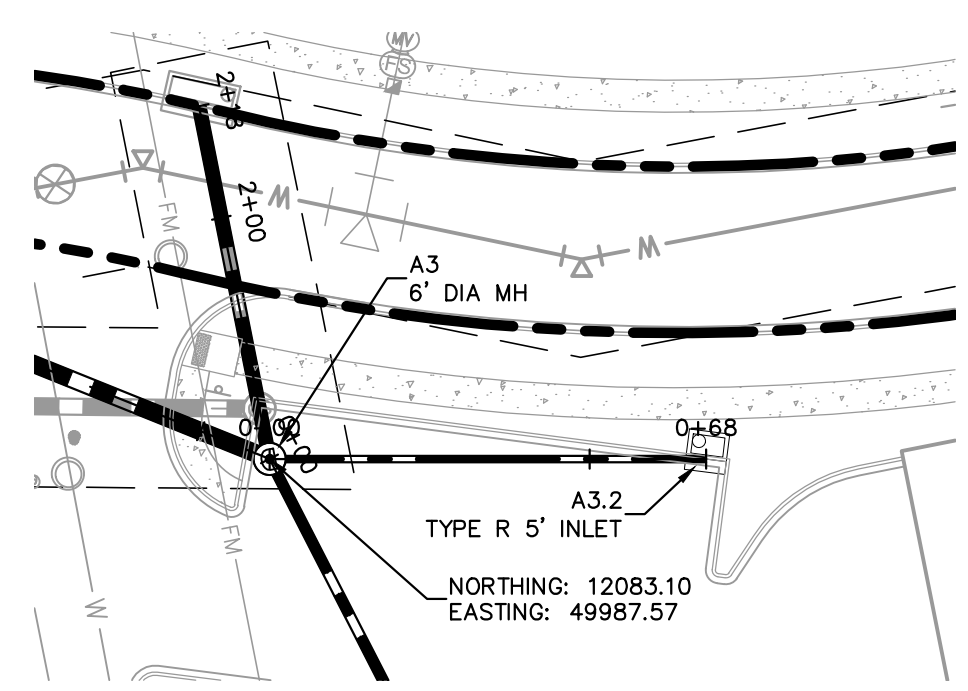
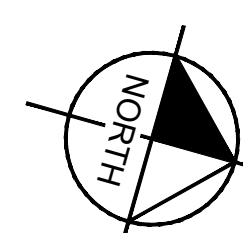
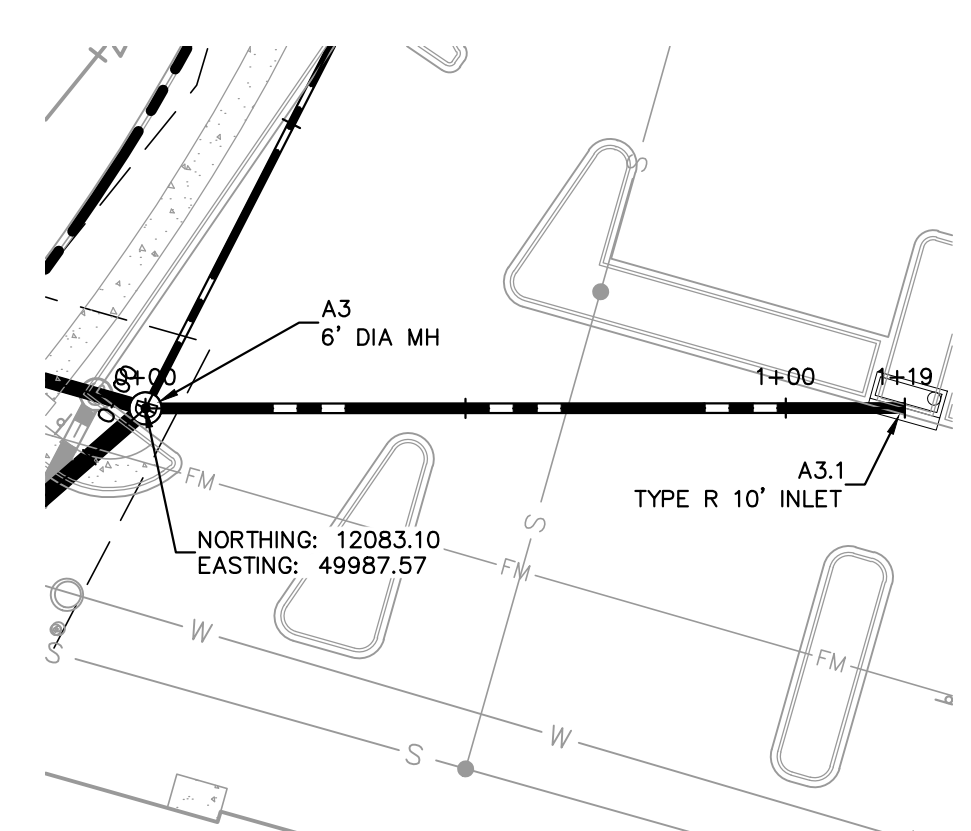
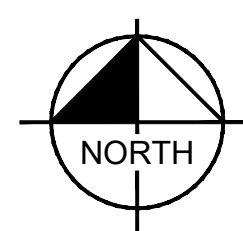
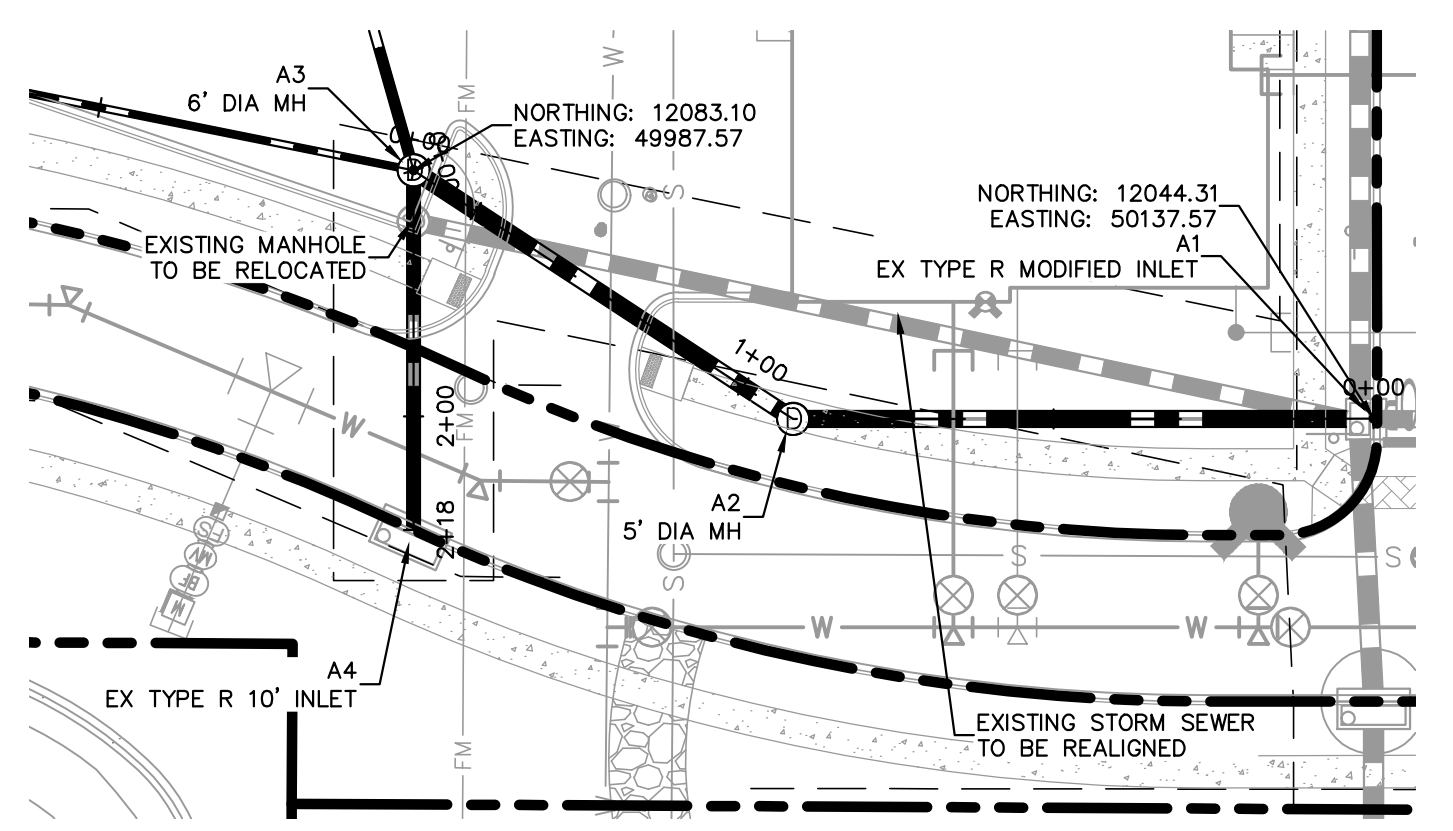

KEYMAP
NOT TO SCALE

- LEGEND**
- PROPERTY LINE
 - PROPOSED STORM SEWER
 - ⊕ PROPOSED STORM MANHOLE
 - S— PROPOSED SANITARY SEWER
 - W— PROPOSED WATER
 - EXISTING STORM SEWER
 - W— EXISTING WATER
 - S— EXISTING SANITARY SEWER

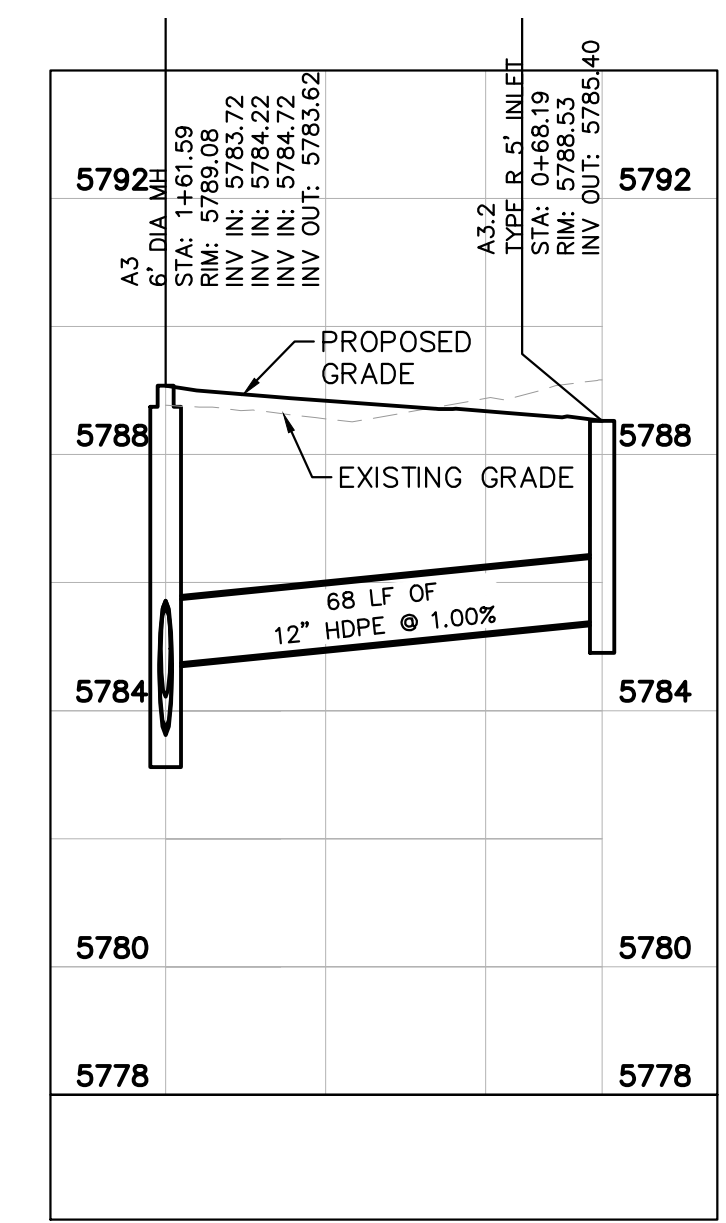
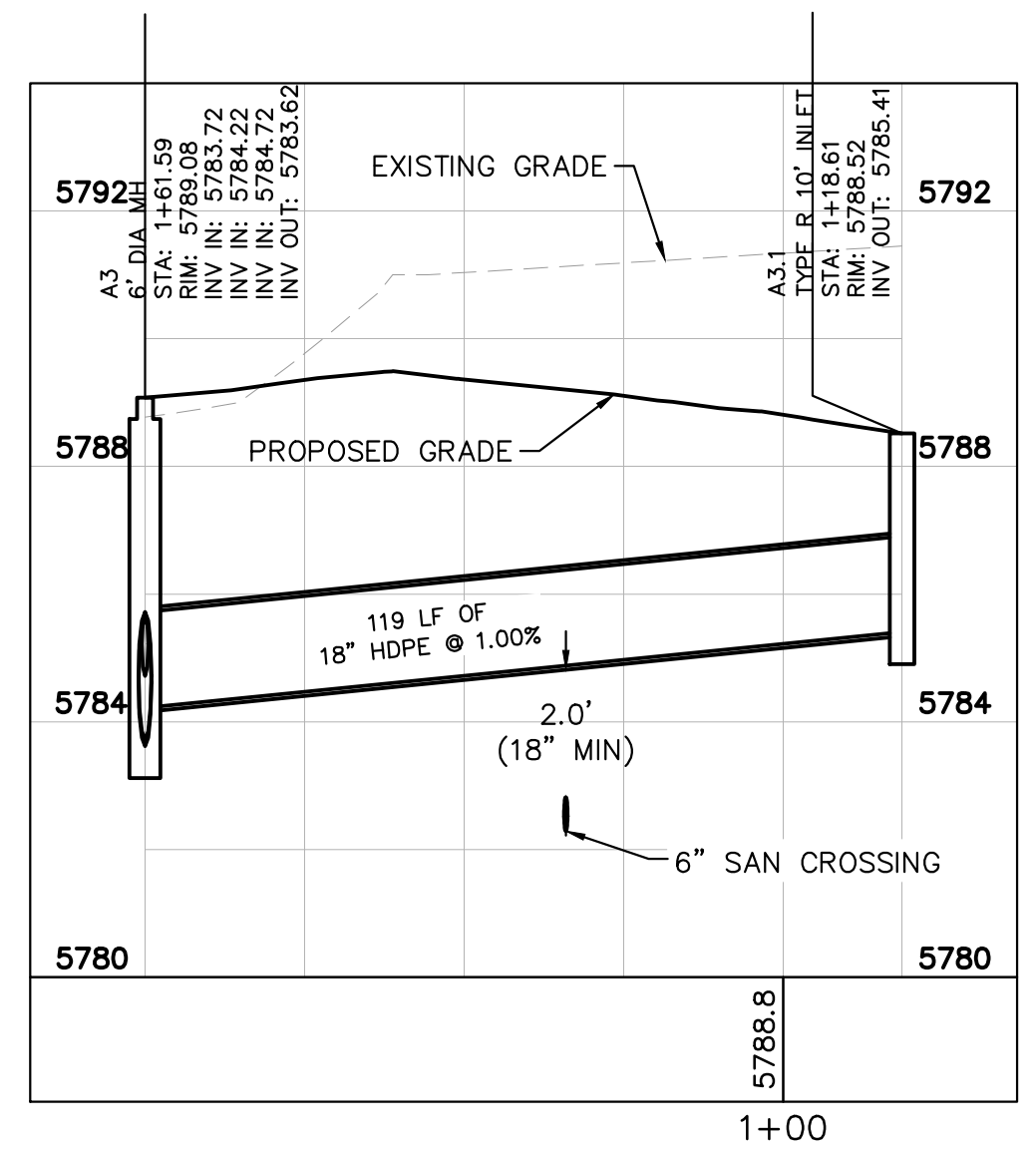
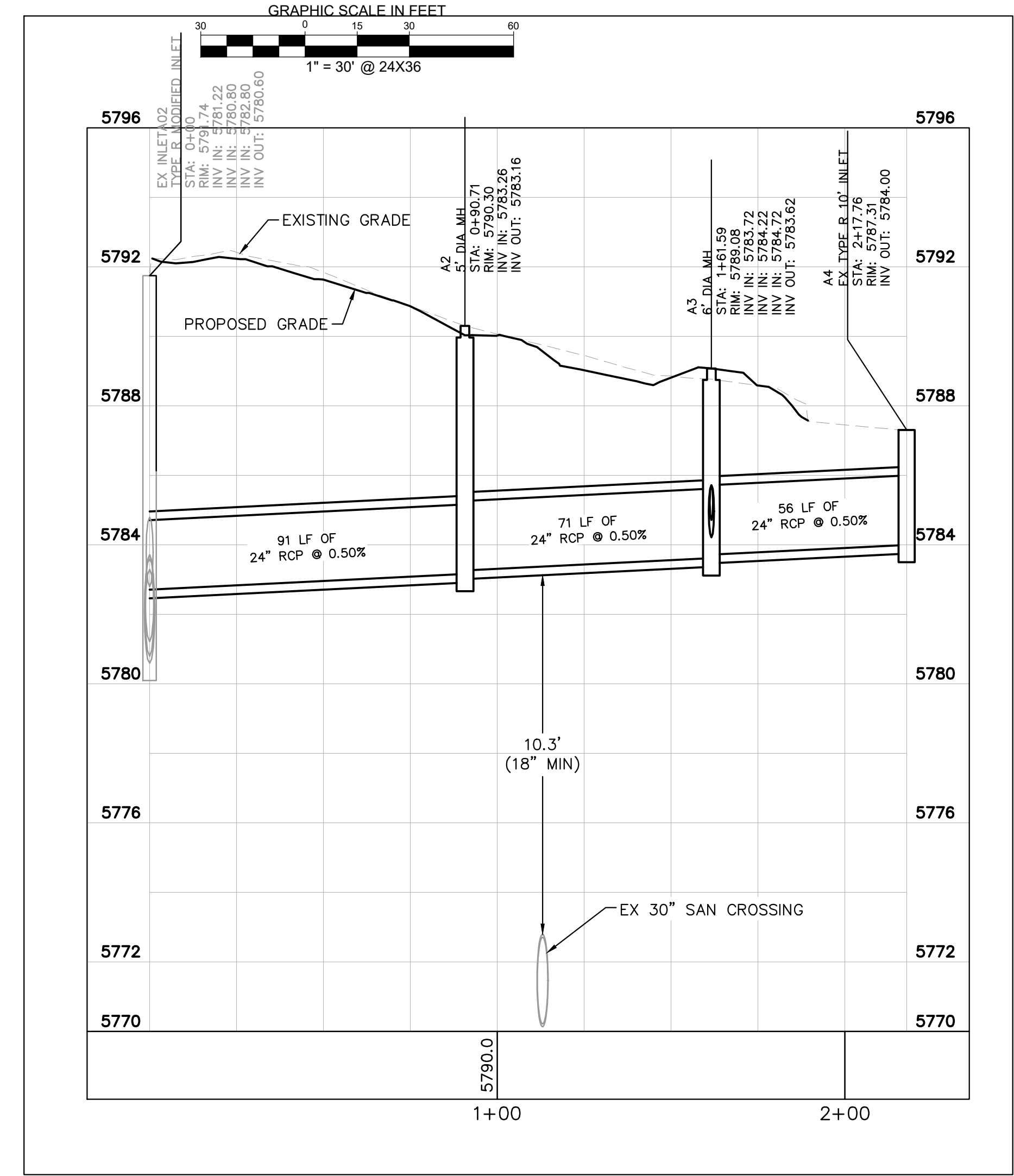

THE TOWN OF PARKER REVIEW CONSTITUTES GENERAL COMPLIANCE WITH THE TOWN'S STANDARDS AND APPROVED VARIANCES, SUBJECT TO THESE PLANS BEING STAMPED, SIGNED, AND DATED BY THE PROFESSIONAL ENGINEER OF RECORD. REVIEW BY THE TOWN DOES NOT CONSTITUTE APPROVAL OF THE PLAN DESIGN OR ACCURACY AND CORRECTNESS OF ENGINEERING CALCULATIONS. ERRORS IN THE DESIGN OR CALCULATIONS REMAIN THE RESPONSIBILITY OF REGISTERED PROFESSIONAL ENGINEER WHOSE STAMP AND SIGNATURE ARE AFFIXED TO THIS DOCUMENT.

THIS REVIEW DOES NOT CONSTITUTE APPROVAL OF ANY PRIVATE ON-SITE IMPROVEMENTS WHICH MAY BE SHOWN. CONSTRUCTION CANNOT COMMENCE UNTIL ALL REQUIRED DRAINAGE/TRAFFIC REPORT(S), FINAL DEVELOPMENT PLAN(S), SPECIAL REVIEW(S), GRADING PERMIT, AND/OR OTHER PERMITS ARE COMPLETE, APPROVED AND ON FILE WITH THE TOWN OF PARKER.

TOWN OF PARKER, DIRECTOR OF ENGINEERING _____ DATE _____

NO.	REVISION	BY	DATE	APPR

Kimley-Horn
 2020 KIMLEY-HORN AND ASSOCIATES, INC.
 4582 South Ulster Street, Suite 1500
 Denver, Colorado 80237 (303) 228-2300

DESIGNED BY: DLS
 DRAWN BY: JRK
 CHECKED BY: DLS
 DATE: 08/25/20

PARKER AND PINE MULTI-FAMILY
 PARKER, CO
 CONSTRUCTION DOCUMENTS
STORM - A PLAN & PROFILE

PRELIMINARY
 FOR REVIEW ONLY
 NOT FOR CONSTRUCTION
Kimley-Horn
 Kimley-Horn and Associates, Inc.

PROJECT NO.
 096481002
 DRAWING NAME
 096481002CD_STM
C5.4



\\kimley-horn.com\work\14\1096481002 - Parker & Pine ME\CADD\Drawings\14\1096481002_CD\0964810020_STM.dwg - K:\work\14\1096481002 - Parker & Pine ME\CADD\Drawings\14\1096481002_CD\0964810020_STM.dwg - 10/20/10 10:57 AM
 THIS DOCUMENT, TOGETHER WITH THE CONCEPTS AND DESIGN PRESENTED HEREIN, IS AN INSTRUMENT OF SERVICE. IT IS INTENDED ONLY FOR THE SPECIFIC PROJECT AND CLIENT FOR WHICH IT WAS PREPARED. REVIEW OF AND MODIFICATIONS BECAUSE OF ANY IMPROPER RELIANCE ON THIS DOCUMENT WITHOUT WRITTEN AUTHORIZATION AND ADAPTATION BY KIMLEY-HORN AND ASSOCIATES, INC. SHALL BE WITHOUT LIABILITY TO KIMLEY-HORN AND ASSOCIATES, INC.

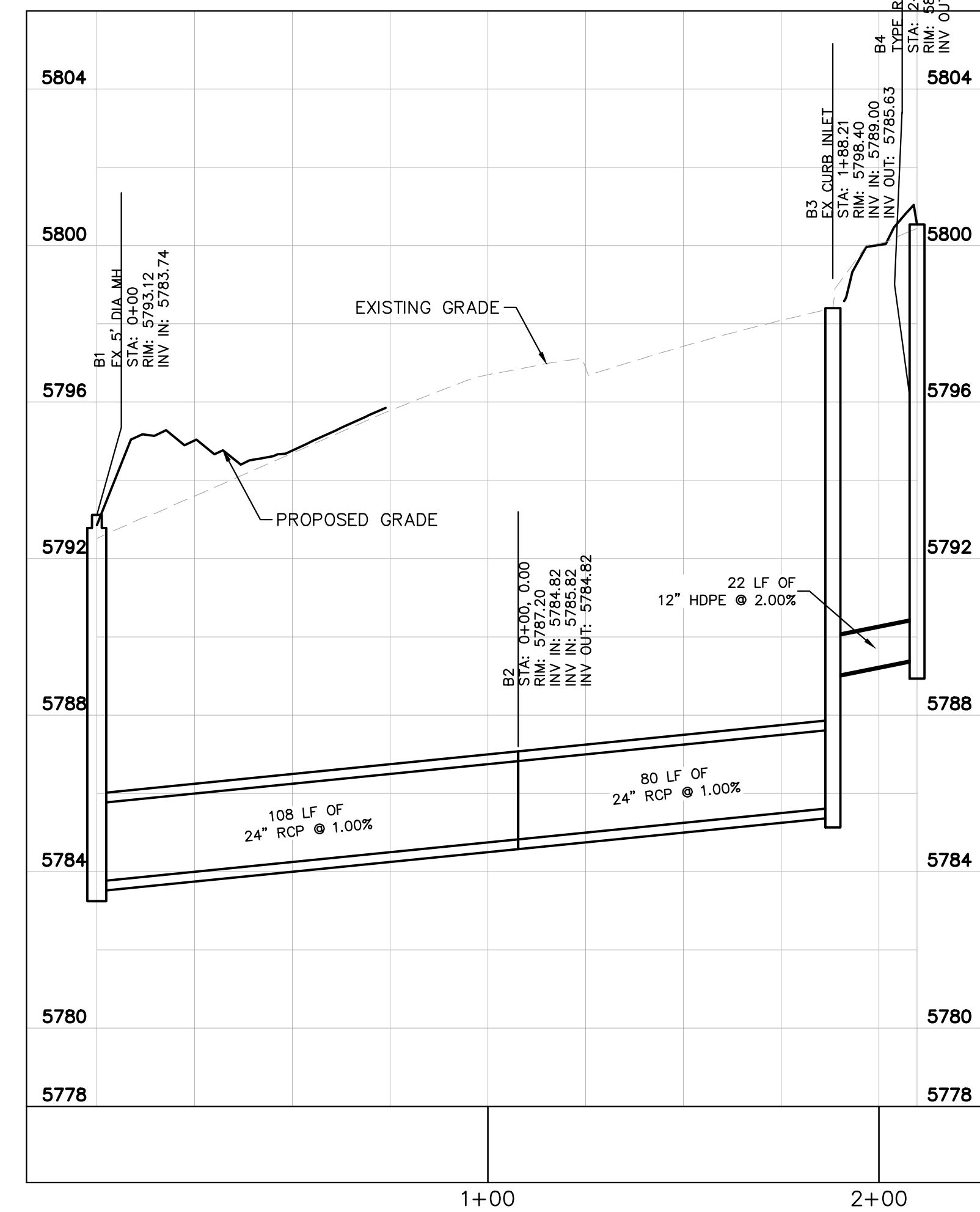
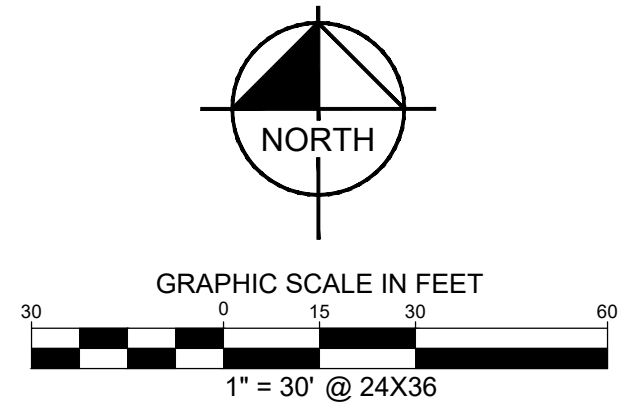
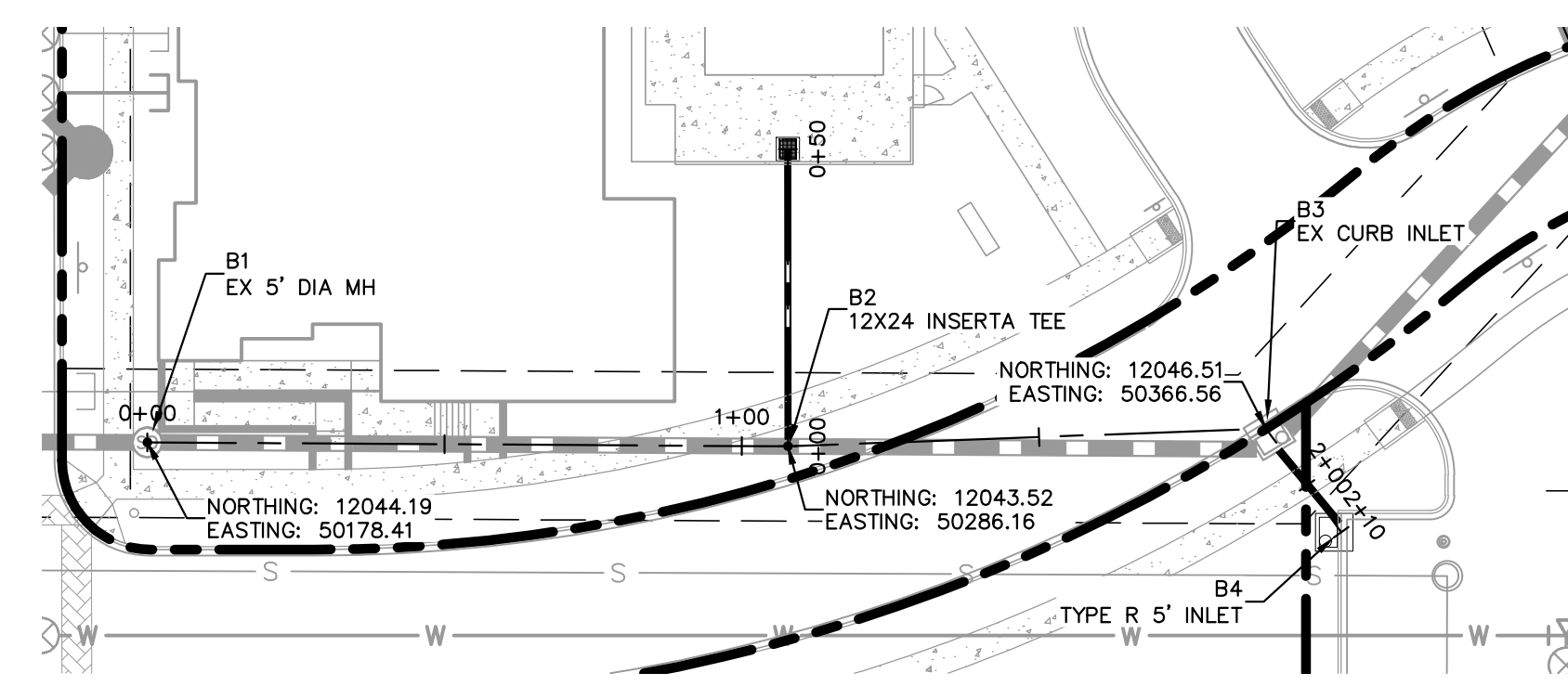

STORM LATERAL B1 PROFILE
[STA 0+00 TO 2+10]

HORIZONTAL SCALE: 1"=30'
VERTICAL SCALE: 1"=3'

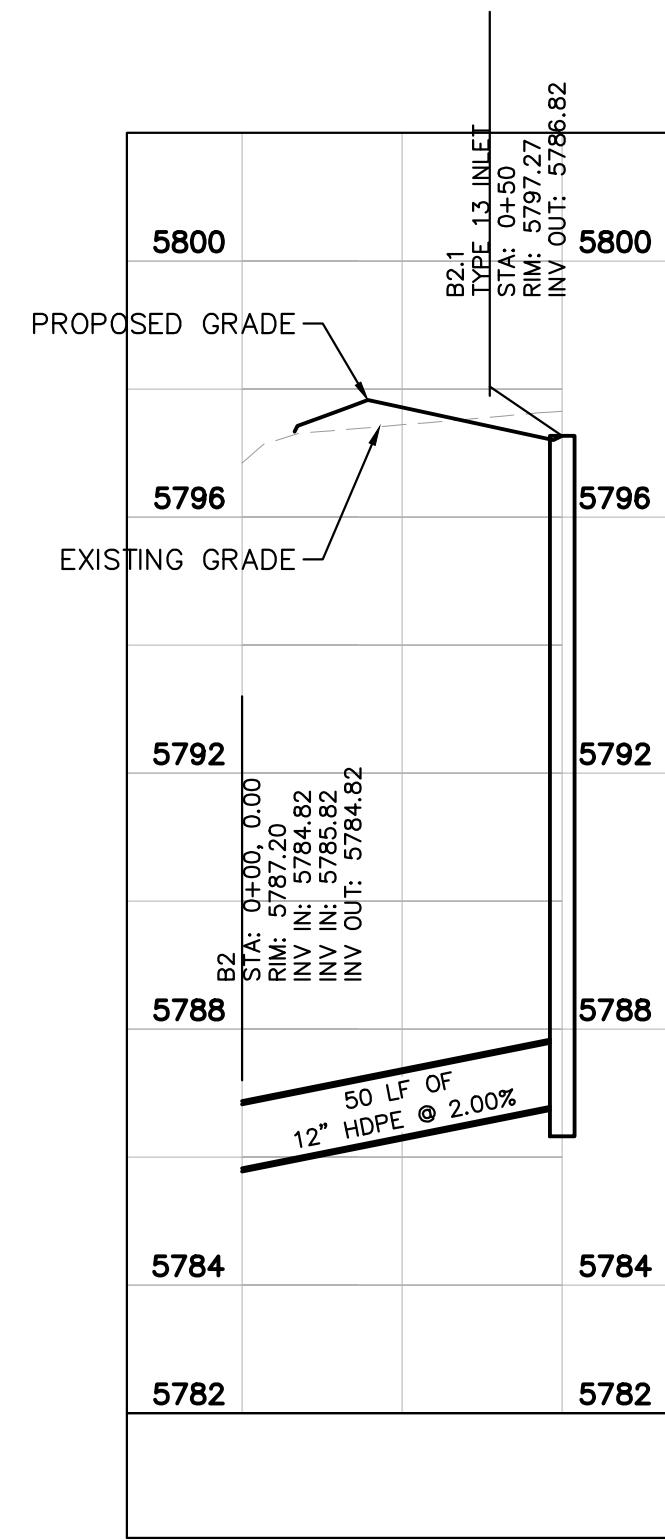
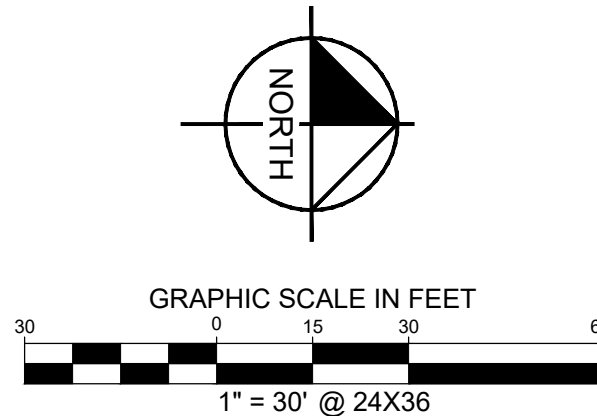
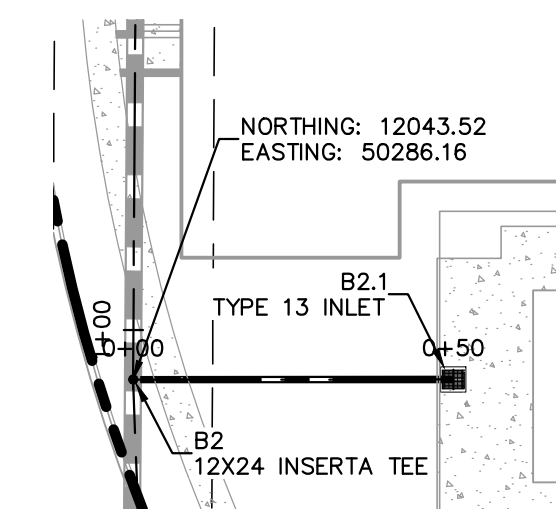

STORM LATERAL B2 PROFILE
[STA 0+00 TO 0+50]

HORIZONTAL SCALE: 1"=30'
VERTICAL SCALE: 1"=3'

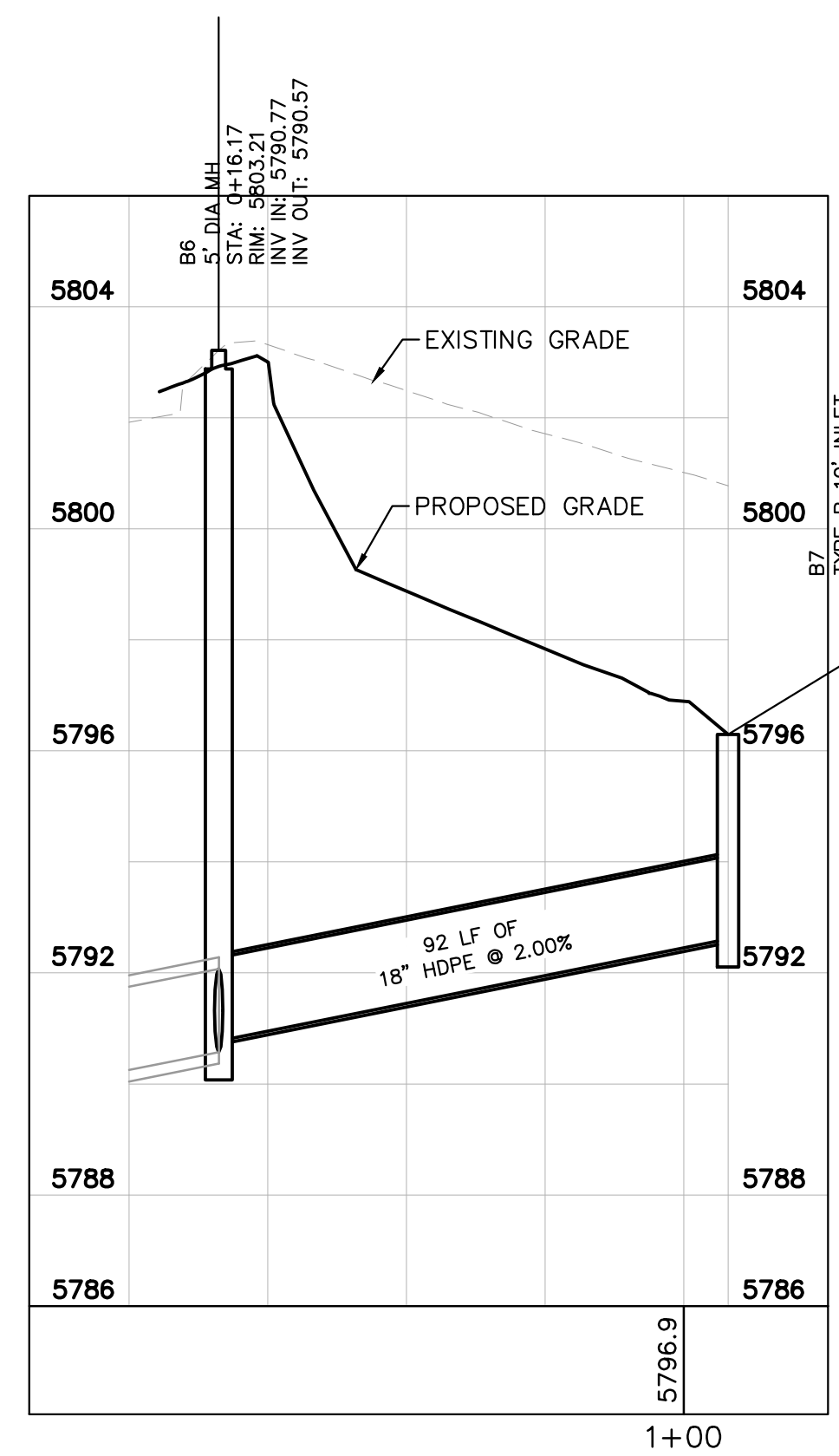
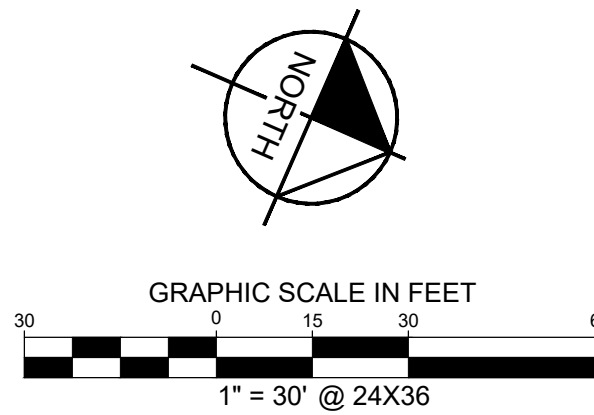
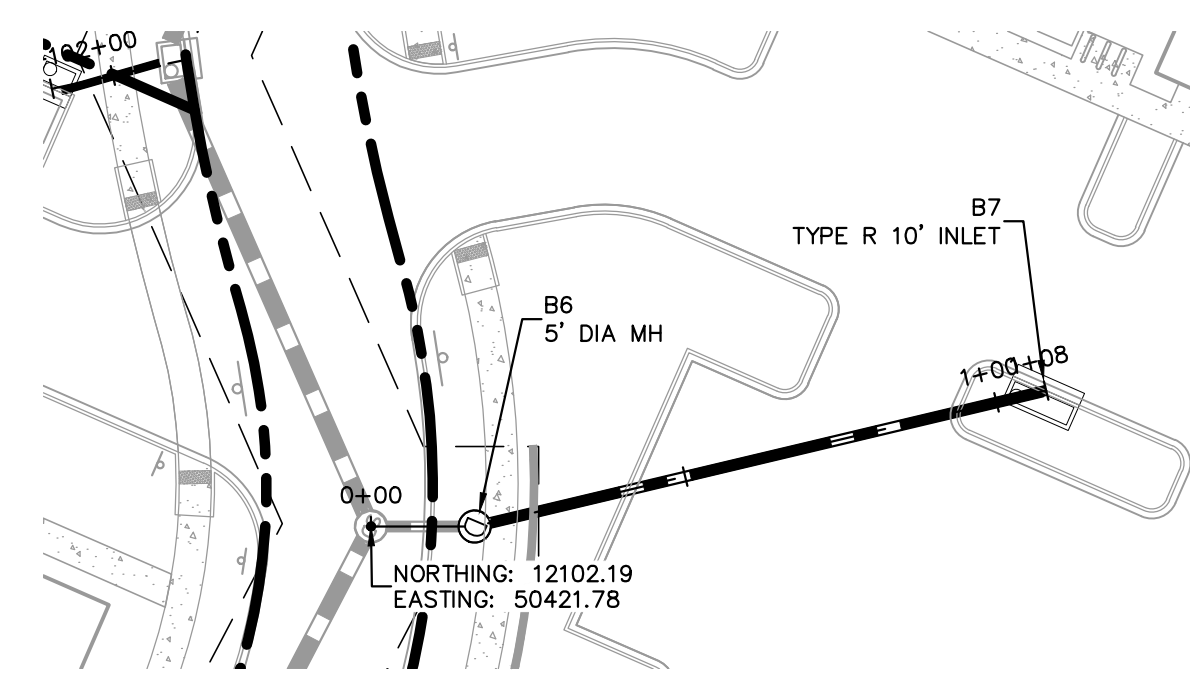

STORM LATERAL B3 PROFILE
[STA 0+00 TO 1+10]

HORIZONTAL SCALE: 1"=30'
VERTICAL SCALE: 1"=3'

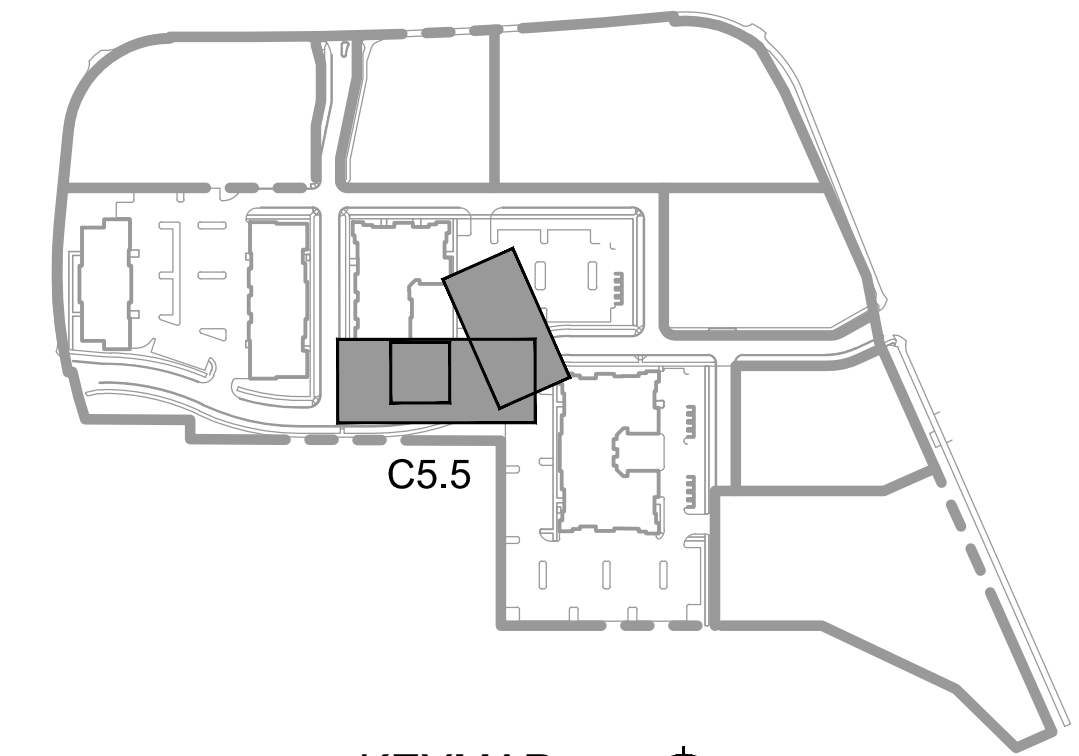

KEYMAP
NOT TO SCALE

- LEGEND**
- PROPERTY LINE
 - PROPOSED STORM SEWER
 - PROPOSED STORM INLET
 - PROPOSED STORM MANHOLE

THE TOWN OF PARKER REVIEW CONSTITUTES GENERAL COMPLIANCE WITH THE TOWN'S STANDARDS AND APPROVED VARIANCES, SUBJECT TO THESE PLANS BEING STAMPED, SIGNED, AND DATED BY THE PROFESSIONAL ENGINEER OF RECORD. REVIEW BY THE TOWN DOES NOT CONSTITUTE APPROVAL OF THE PLAN DESIGN OR ACCURACY AND CORRECTNESS OF ENGINEERING CALCULATIONS. ERRORS IN THE DESIGN OR CALCULATIONS REMAIN THE RESPONSIBILITY OF REGISTERED PROFESSIONAL ENGINEER WHOSE STAMP AND SIGNATURE ARE AFFIXED TO THIS DOCUMENT.

THIS REVIEW DOES NOT CONSTITUTE APPROVAL OF ANY PRIVATE ON-SITE IMPROVEMENTS WHICH MAY BE SHOWN. CONSTRUCTION CANNOT COMMENCE UNTIL ALL REQUIRED DRAINAGE/TRAFFIC REPORT(S), FINAL DEVELOPMENT PLAN(S), SPECIAL REVIEW(S), GRADING PERMIT, AND/OR OTHER PERMITS ARE COMPLETE, APPROVED AND ON FILE WITH THE TOWN OF PARKER.

TOWN OF PARKER, DIRECTOR OF ENGINEERING _____ DATE _____

NO.	REVISION	BY	DATE	APPR

Kimley»Horn
 2020 KIMLEY-HORN AND ASSOCIATES, INC.
 4582 South Ulster Street, Suite 1500
 Denver, Colorado 80237 (303) 228-2300

DESIGNED BY: DLS
 DRAWN BY: JRK
 CHECKED BY: DLS
 DATE: 08/25/20

PARKER AND PINE MULTI-FAMILY
 PARKER, CO
 CONSTRUCTION DOCUMENTS
STORM - B PLAN & PROFILE

PRELIMINARY

FOR REVIEW ONLY
 NOT FOR
 CONSTRUCTION

Kimley»Horn
 Kimley-Horn and Associates, Inc.

PROJECT NO.
 096481002

DRAWING NAME
 096481002CD_STM

C5.5



\\kimley-horn.com\mnt_data\1\DEL_C\1\096481002 - Parker & Pine ME\CAD\Drawings\15\CD\09648100200_STM.dwg K:\parker\10.10.10\10.10.10.dwg
 THIS DOCUMENT, TOGETHER WITH THE CONCEPTS AND DESIGN PRESENTED HEREIN, IS AN INSTRUMENT OF SERVICE. IT IS INTENDED ONLY FOR THE SPECIFIC PROJECT AND CLIENT FOR WHICH IT WAS PREPARED. REVIEW OF AND MODIFICATIONS TO THIS DOCUMENT WITHOUT WRITTEN AUTHORIZATION AND ADAPTATION BY KIMLEY-HORN AND ASSOCIATES, INC. SHALL BE WITHOUT LIABILITY TO KIMLEY-HORN AND ASSOCIATES, INC.

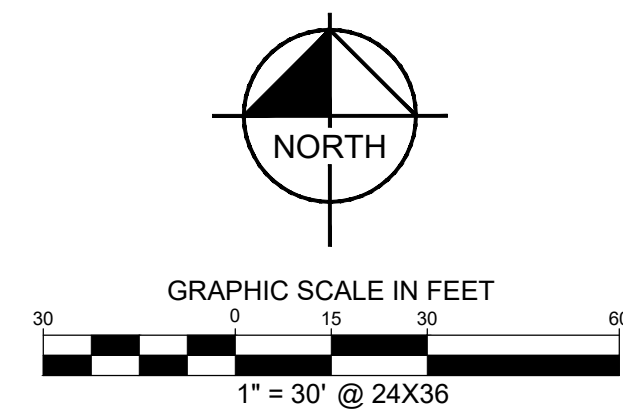
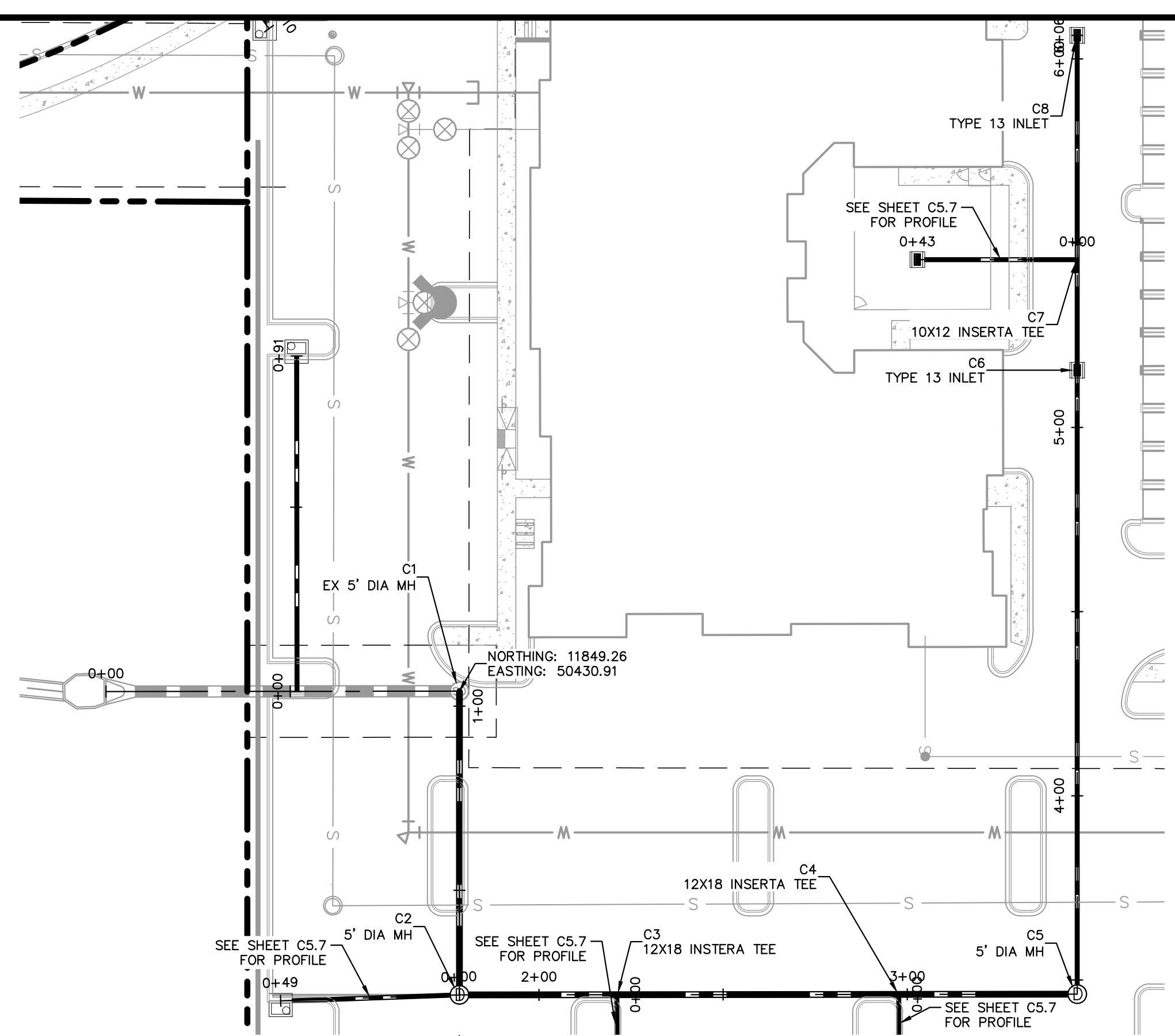

STORM LATERAL C1 PROFILE
 [STA 0+00 TO 6+10]
 HORIZONTAL SCALE: 1"=30'
 VERTICAL SCALE: 1"=3'

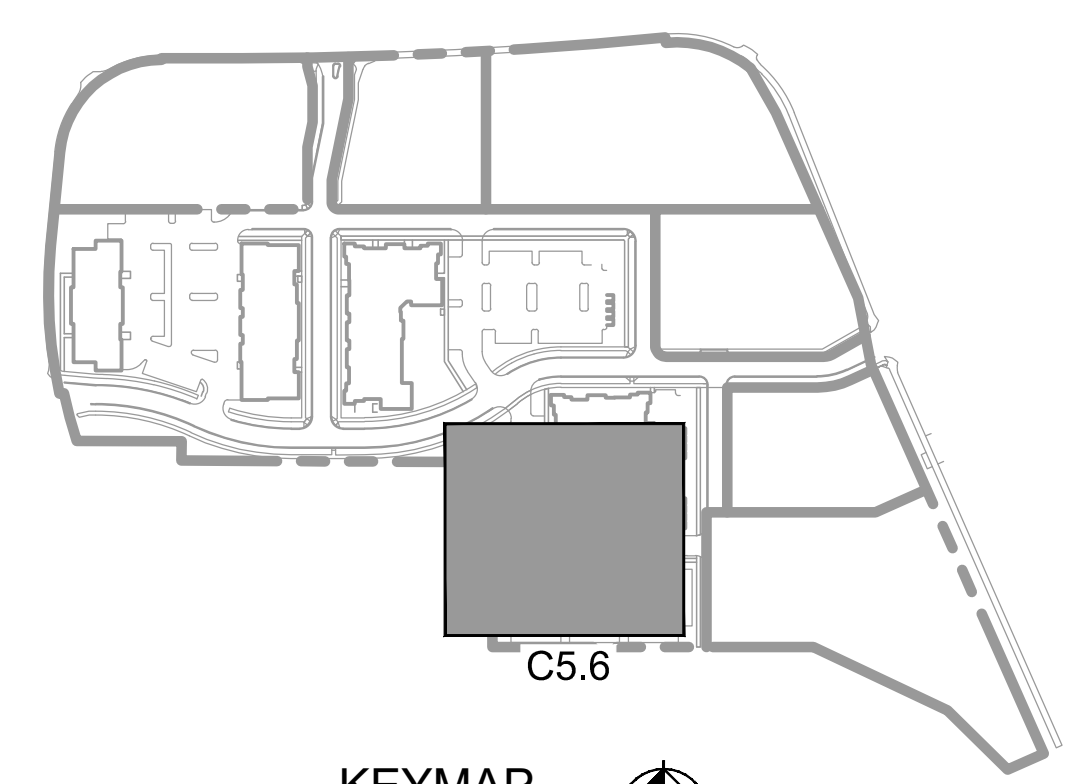

- LEGEND**
- PROPERTY LINE
 - PROPOSED STORM SEWER
 - PROPOSED STORM INLET
 - PROPOSED STORM MANHOLE

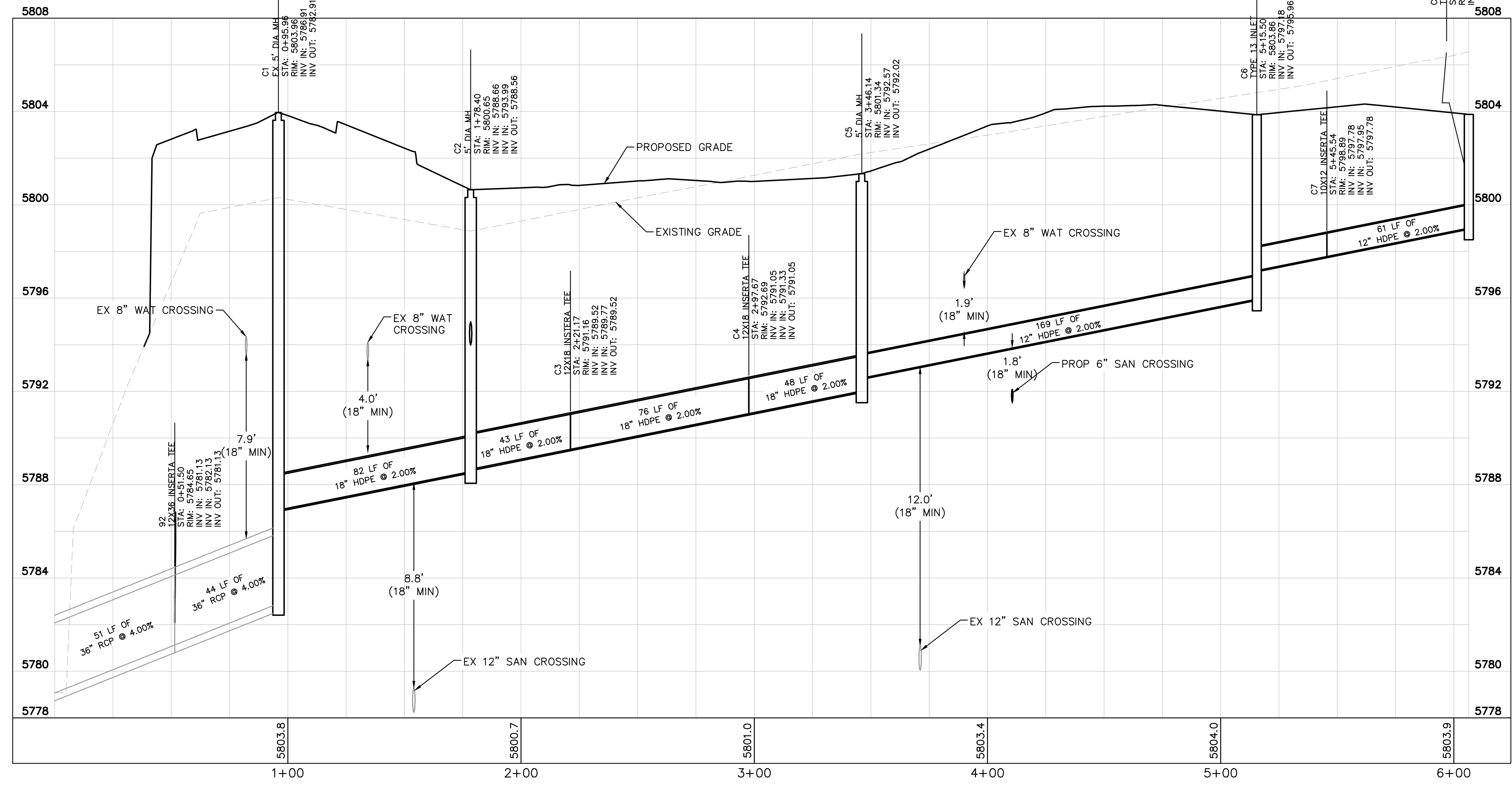

THE TOWN OF PARKER REVIEW CONSTITUTES GENERAL COMPLIANCE WITH THE TOWN'S STANDARDS AND APPROVED VARIANCES, SUBJECT TO THESE PLANS BEING STAMPED, SIGNED, AND DATED BY THE PROFESSIONAL ENGINEER OF RECORD. REVIEW BY THE TOWN DOES NOT CONSTITUTE APPROVAL OF THE PLAN DESIGN OR ACCURACY OR CORRECTNESS OF ENGINEERING CALCULATIONS. ERRORS IN THE DESIGN OR CALCULATIONS REMAIN THE RESPONSIBILITY OF REGISTERED PROFESSIONAL ENGINEER WHOSE STAMP AND SIGNATURE ARE AFFIXED TO THIS DOCUMENT.

THIS REVIEW DOES NOT CONSTITUTE APPROVAL OF ANY PRIVATE ON-SITE IMPROVEMENTS WHICH MAY BE SHOWN. CONSTRUCTION CANNOT COMMENCE UNTIL ALL REQUIRED DRAINAGE/TRAFFIC REPORT(S), FINAL DEVELOPMENT PLAN(S), SPECIAL REVIEW(S), GRADING PERMIT, AND/OR OTHER PERMITS ARE COMPLETE, APPROVED AND ON FILE WITH THE TOWN OF PARKER.

TOWN OF PARKER, DIRECTOR OF ENGINEERING _____ DATE _____

NO.	REVISION	BY	DATE

Kimley»Horn
 2020 KIMLEY-HORN AND ASSOCIATES, INC.
 4582 South Ulster Street, Suite 1500
 Denver, Colorado 80237 (303) 228-2300

DESIGNED BY: DLS
 DRAWN BY: JRK
 CHECKED BY: DLS
 DATE: 08/25/20

PARKER AND PINE MULTI-FAMILY
 PARKER, CO
 CONSTRUCTION DOCUMENTS
STORM - C PLAN & PROFILE

PRELIMINARY
 FOR REVIEW ONLY
 NOT FOR
 CONSTRUCTION
Kimley»Horn
 Kimley-Horn and Associates, Inc.

PROJECT NO.
 096481002
 DRAWING NAME
 096481002CD_STM
C5.6



K:\DEV_Civil\096481002_Parker & Pine Multi-Family CAD (D:\CADD\Projects\096481002_Parker & Pine Multi-Family CAD\DWG_KASBZ\096481002_Parker & Pine Multi-Family CAD.dwg) KASBZ:sh-jch: 10/19/2010 10:57 AM THIS DOCUMENT IS UNCONTROLLED. IT IS THE RESPONSIBILITY OF THE USER TO VERIFY THAT THE LATEST REVISIONS AND ASSOCIATED INFORMATION ARE USED FOR ALL PROJECTS. ANY CHANGES TO THIS DOCUMENT WILL BE MADE TO THE ORIGINAL FILE AND NOT TO THIS COPY.

GENERAL NOTES

- SINCE ALL PIPE ENTRIES INTO THE BASE ARE VERTICAL, THE DIMENSIONS SHOWN ARE TYPICAL ACTUAL DIMENSIONS AND QUANTITIES FOR CONCRETE AND REINFORCEMENT SHALL BE AS REQUIRED IN THE WORK.
- THE PRECAST FLAT TOP MAY BE USED ON ANY MANHOLE. THE ECCENTRIC CONE MAY BE USED WHEN THE MANHOLE 1/2" HEIGHT IS AT LEAST 8".
- THE MANHOLE RING FRAME SHALL BE SET IN A BED OF GROUT. THE FRAME SHALL BE SUPPORTED WITH A CONCRETE GROUT IN UNPAVED AREA OR A CONCRETE COLLAR IN PAVED AREA. SEE DETAILS ON SHEETS 2 AND 3.
- DESIGN OF BED BASE IS BASED ON STRAIGHT RUNS OF PIPE OR CHANGE OF DIRECTION OF LESS THAN 45° SLOPE. DESIGN IS REQUIRED FOR 45° OR GREATER.
- PRECAST MANHOLES AND REINFORCEMENT SHALL CONFORM TO AASHTO M 198 (ACI 308.4R).
- CAST-IN-PLACE MANHOLES SHALL BE CLASS B CONCRETE. 5 STEPS SHALL BE REQUIRED WHEN THE MANHOLE DEPTH EXCEEDS 3 FT. 6 IN. AND SHALL CONFORM TO AASHTO M 199.
- ALL REINFORCING STEEL SHALL BE GRADE 60 AND TROTY COATED. VERTICAL STEEL SHALL BE PLACED AT CENTERLINE OF WALL. ALL BARS SHALL HAVE A 2" MIN. WINDOW CLEARANCE.
- ALL PIPE ENTRIES INTO THE BASE OF MANHOLE SHALL BE CONNECTED BY OPEN CHANNELIZATION ADJUSTERS FOR PIPE SIZE, SHAPE, SLOPE AND DIRECTION OF FLOW. DETAILS SHOWN ARE TYPICAL FOR INSTALLATIONS WITH ALL ENTRIES OF SAME RELATIVE ELEVATION FOR EXCESSIVE ELEVATION DIFFERENCE BETWEEN ENTRIES SPECIAL BRACE CHANNEL DETAILS WILL BE SHOWN ON THE PLANS.
- FLOW CHANNELS AND INVERTS SHALL BE FORMED BY SHAPING WITH CLASS B CONCRETE OR APPROVED GROUT.
- STUB-OUTS FOR THE MANHOLE COVER SHALL MATCH THE ROADWAY PROFILE AND CROSS SLOPE.
- WHEN FINAL GRADE IS PAVEMENT SURFACE, RECESS MANHOLE RING AND COVER 1/2" MIN TO 3/4" MAX.

QUANTITIES FOR CONCRETE MANHOLE BOX BASE

MARK	SIZE	TYPE	WT. W/RT.	QTY	FORMULA
401	4	I	0.668	1	401 BAR LENGTH = 32' + 2W + 1.0.
402	4	III	0.668	1	402 BAR LENGTH = 1.0 + 2W
501	5	I	1.043	1	501 BAR LENGTH = 24' + 1.0 + 2W
502	5	II	1.043	1	502 NUMBER BARS REQ'D. = 3 + (24W/12) + 1
503	5	II	1.043	1	503 BAR LENGTH = 4" + (24W/12) + 1
504	5	I	1.043	1	504 NUMBER BARS REQ'D. = 2 (24W/12) + 1
100	11	I	5.333	1	100 BAR LENGTH = 21' + 1.0 + 2W
101	11	I	5.333	1	101 BAR LENGTH = 21' + 1.0 + 2W
102	11	I	5.333	1	102 BAR LENGTH = 21' + 1.0 + 2W

Computer File Information

Creation Date: 07/04/12
 Last Modification Date: 07/04/12
 Drawing File Name: M0604200203.dgn
 CAD Ver.: MicroStation V8
 Scale: Not to Scale
 Units: English

Sheet Revisions

Colorado Department of Transportation
 4301 East Arkansas Avenue
 Denver, Colorado 80222
 Phone: (303) 757-9825
 Fax: (303) 757-9820
 Project Development Branch DD/LTA
 Issued By: Project Development Branch July 4, 2012

MANHOLES

STANDARD PLAN NO. M-604-20
 Sheet No. 1 of 3

PRECAST MANHOLE BASES NOTES:

- THE BASE SHALL BE FORMED MONOLITHICALLY WITH BOTTOM RISER SECTION.
- PRECAST MANHOLE BASES SHALL FIT THE CONDITIONS AND LOCATIONS FOR WHICH THEY ARE INTENDED WITHOUT ANY FIELD MODIFICATIONS. ANY MANHOLE BASE WHICH REQUIRES FIELD CUTTING OR MODIFICATION IN ORDER TO FIT THE LOCATIONS INTENDED WILL BE REJECTED BY THE ENGINEER AND REMOVED AND REPLACED BY THE CONTRACTOR AT HIS COST TO THE DEPARTMENT.
- PRECAST MANHOLE BASES SHALL BE BEDDED ON AN APPROVED GRANULAR BEDDING MATERIAL AS SHOWN ABOVE.

Computer File Information

Creation Date: 07/04/12
 Last Modification Date: 07/04/12
 Drawing File Name: M0604200203.dgn
 CAD Ver.: MicroStation V8
 Scale: Not to Scale
 Units: English

Sheet Revisions

Colorado Department of Transportation
 4301 East Arkansas Avenue
 Denver, Colorado 80222
 Phone: (303) 757-9825
 Fax: (303) 757-9820
 Project Development Branch DD/LTA
 Issued By: Project Development Branch July 4, 2012

MANHOLES

STANDARD PLAN NO. M-604-20
 Sheet No. 2 of 3

T-BASE MANHOLES NOTES

- THE T-BASE SECTION SHALL BE SHOP-FABRICATED FOR DELIVERY TO THE CONSTRUCTION SITE AS A COMPLETE UNIT.
- THESE DETAILS SHOW ONLY THE CONCEPTUAL AND STANDARD DIMENSIONAL REQUIREMENTS FOR T-BASE MANHOLES. THE CONTRACTOR SHALL SUBMIT DETAILED SHOP DRAWINGS FOR APPROVAL PRIOR TO FABRICATION. THE DETAILS SHOWN HEREIN APPLY ONLY TO 48 IN. AND GREATER DIAMETER PIPES.
- EXCEPT FOR CLASS OF PIPE, SPECIFICATIONS FOR THE MANHOLE SHALL BE THE SAME AS THOSE REQUIRED FOR THE ADJOINING PIPE.
- THE T-BASE SECTION SHALL MAINTAIN ITS INTERNAL SHAPE AND FLOW AREA GROUTING OR FILLING SHALL BE APPLIED SO AS TO NOT DISTURB THE NORMAL FLOW OR REDUCE THE AREA.

Computer File Information

Creation Date: 07/04/12
 Last Modification Date: 07/04/12
 Drawing File Name: M0604200203.dgn
 CAD Ver.: MicroStation V8
 Scale: Not to Scale
 Units: English

Sheet Revisions

Colorado Department of Transportation
 4301 East Arkansas Avenue
 Denver, Colorado 80222
 Phone: (303) 757-9825
 Fax: (303) 757-9820
 Project Development Branch DD/LTA
 Issued By: Project Development Branch July 4, 2012

MANHOLES

STANDARD PLAN NO. M-604-20
 Sheet No. 3 of 3

D9 BOLLARD DETAIL
 N.T.S.

D10 BOLLARD DETAIL
 N.T.S.

Computer File Information

Creation Date: 07/04/12
 Last Modification Date: 07/04/12
 Drawing File Name: M0604200203.dgn
 CAD Ver.: MicroStation V8
 Scale: Not to Scale
 Units: English

Sheet Revisions

Colorado Department of Transportation
 4301 East Arkansas Avenue
 Denver, Colorado 80222
 Phone: (303) 757-9825
 Fax: (303) 757-9820
 Project Development Branch DD/LTA
 Issued By: Project Development Branch July 4, 2012

MANHOLES

STANDARD PLAN NO. M-604-20
 Sheet No. 3 of 3

NO.	REVISION	BY	DATE	APPR

Kimley»Horn
 2020 KIMLEY-HORN AND ASSOCIATES, INC.
 4582 South Ulster Street, Suite 1500
 Denver, Colorado 80237 (303) 228-2300

DESIGNED BY: DLS
 DRAWN BY: JRK
 CHECKED BY: DLS
 DATE: 08/25/20

PARKER AND PINE MULTI-FAMILY
 PARKER, CO
 CONSTRUCTION DOCUMENTS
 DETAILS

PRELIMINARY
 FOR REVIEW ONLY
 NOT FOR CONSTRUCTION
Kimley»Horn
 Kimley-Horn and Associates, Inc.
 PROJECT NO. 096481002
 DRAWING NAME 096481002PW_DT
 C6.0



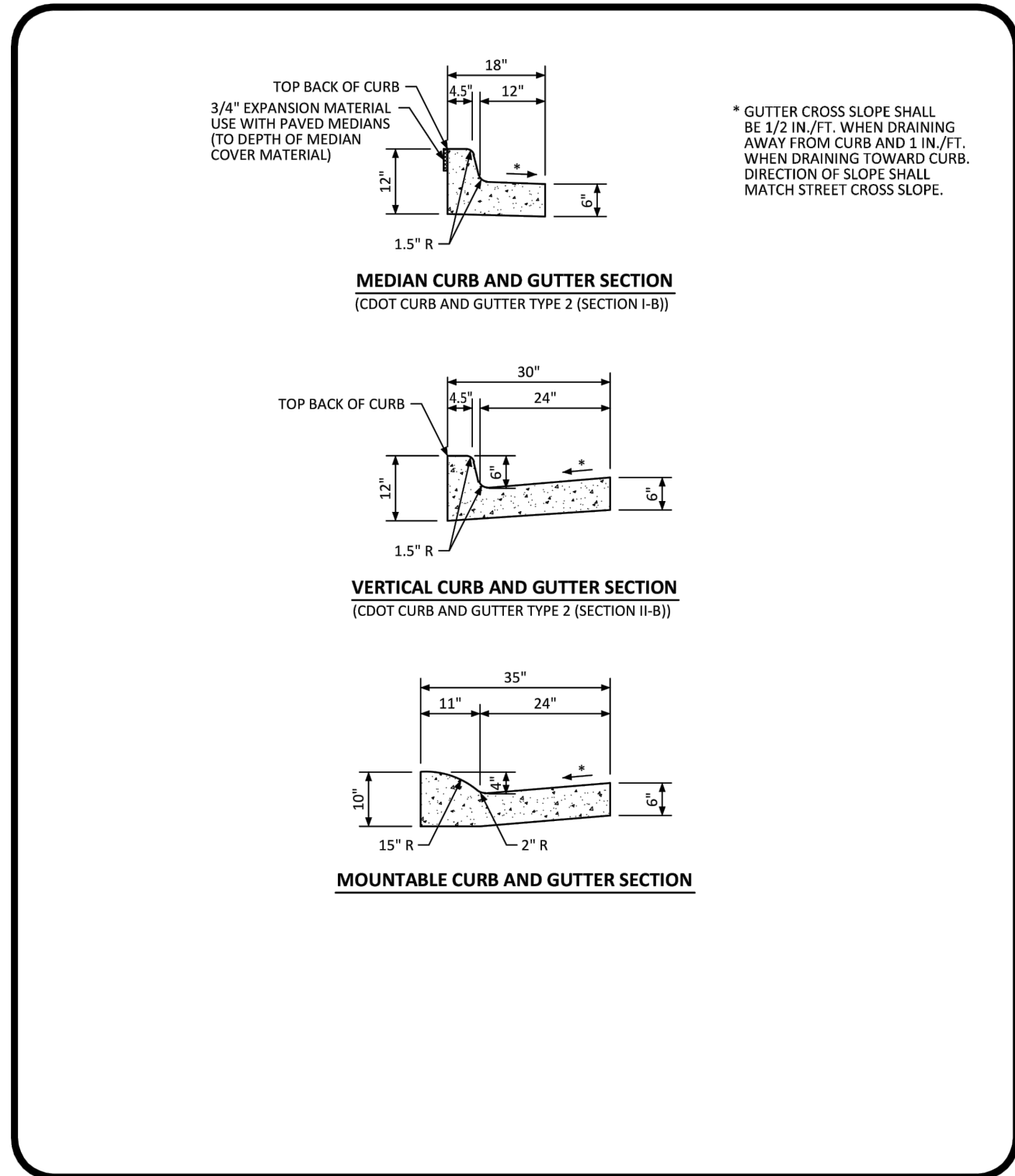

NO CHANGES ARE TO BE MADE TO THIS DRAWING WITHOUT WRITTEN PERMISSION OF THE TOWN OF PARKER.

CURB, GUTTER, AND SIDEWALK SECTIONS STANDARD DETAIL

DATE AUGUST 2014

DETAIL 3 OF 1

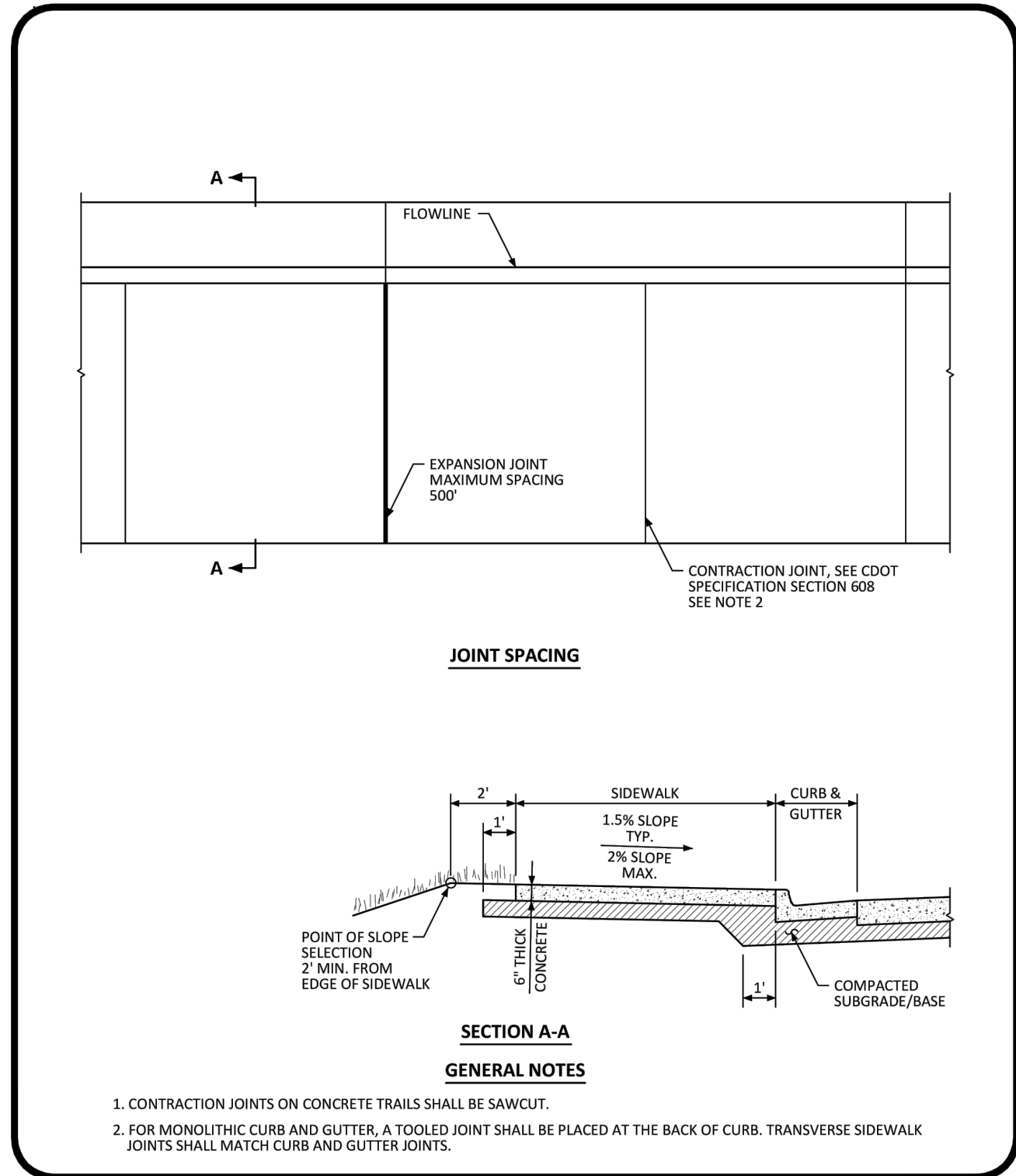

NO CHANGES ARE TO BE MADE TO THIS DRAWING WITHOUT WRITTEN PERMISSION OF THE TOWN OF PARKER.

ATTACHED SIDEWALK STANDARD DETAIL

DATE AUGUST 2014

DETAIL 4 OF 2

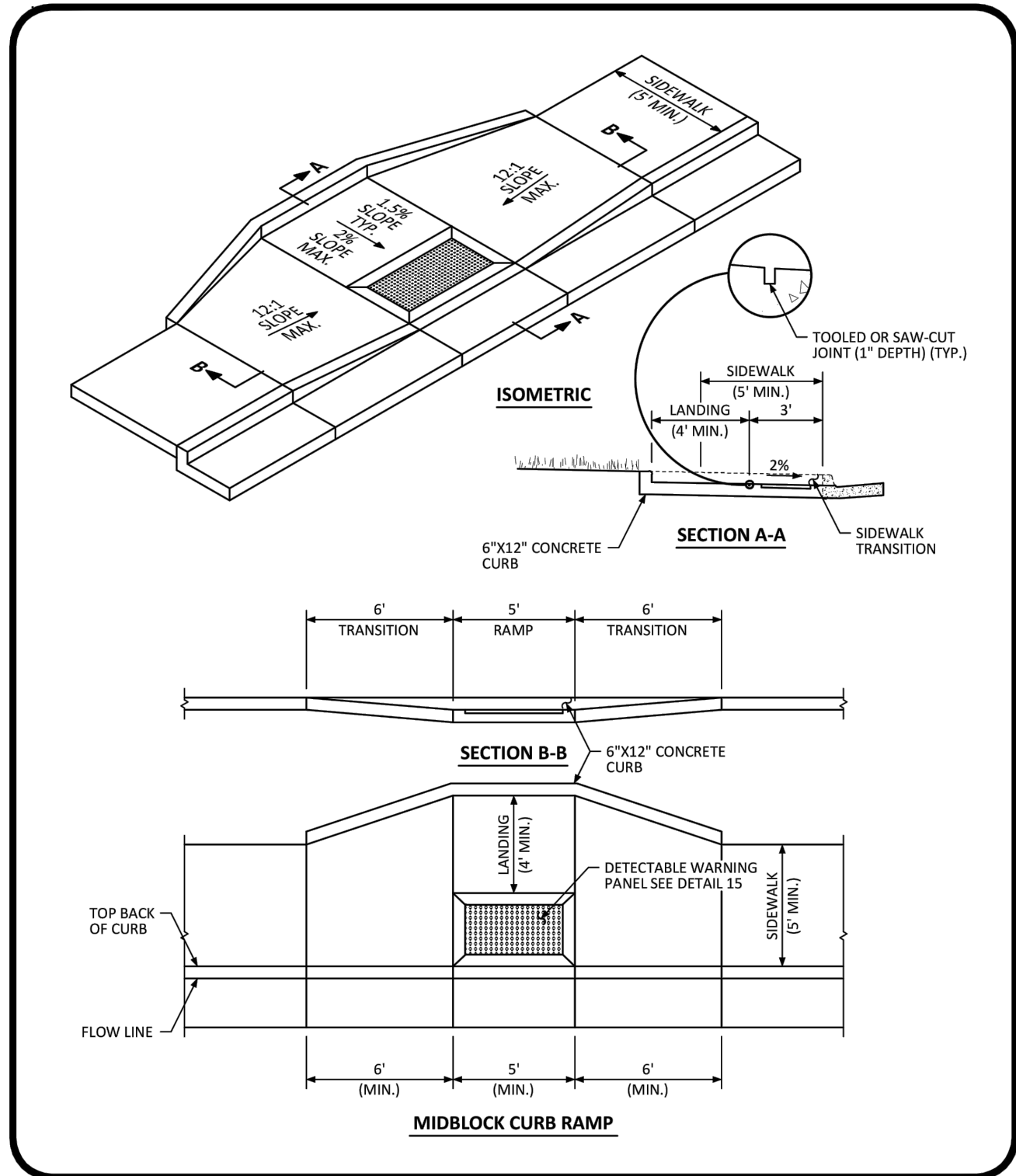

NO CHANGES ARE TO BE MADE TO THIS DRAWING WITHOUT WRITTEN PERMISSION OF THE TOWN OF PARKER.

MIDBLOCK CURB RAMP LAYOUT STANDARD DETAIL

DATE AUGUST 2014

DETAIL 17 OF 2

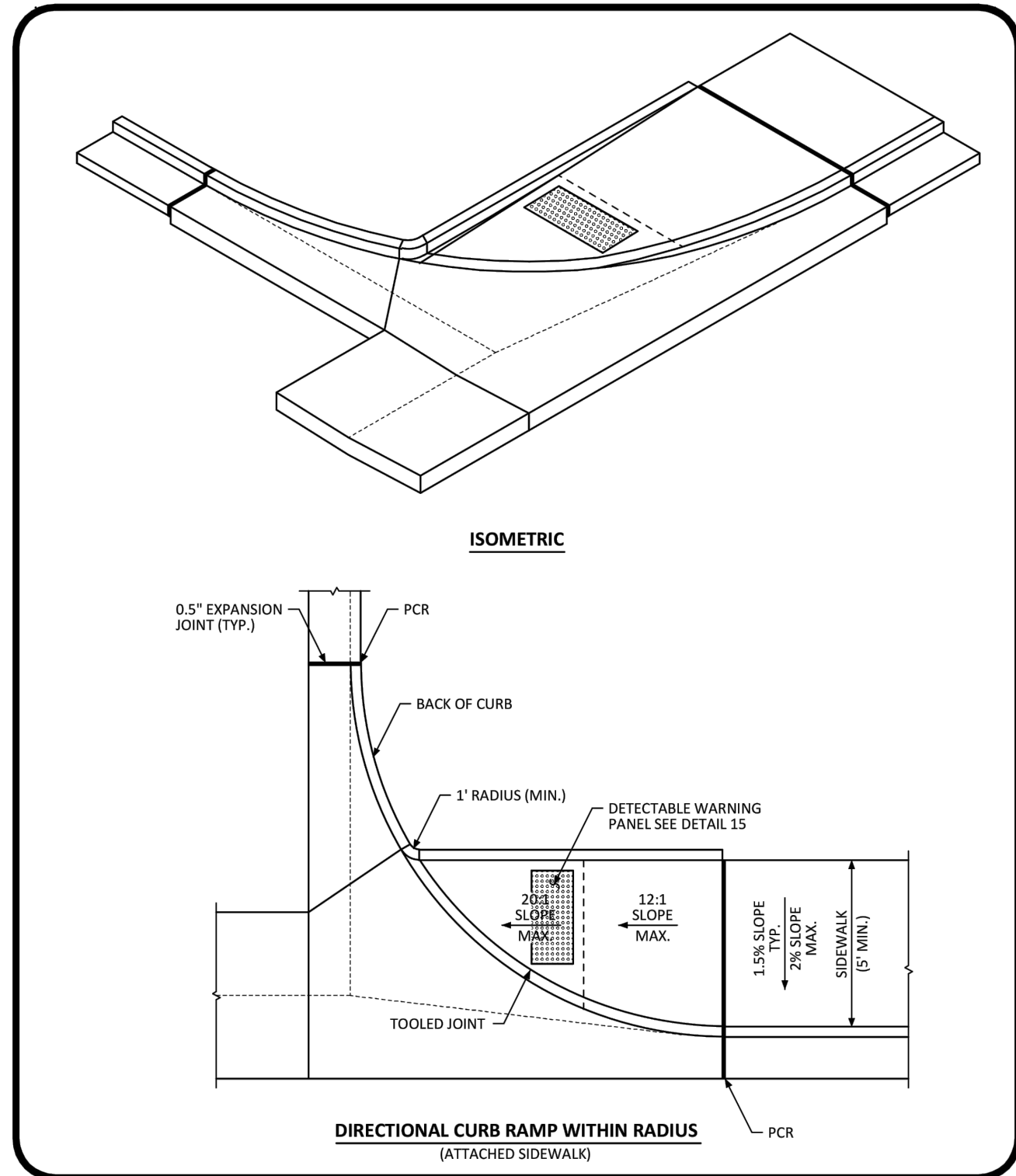

NO CHANGES ARE TO BE MADE TO THIS DRAWING WITHOUT WRITTEN PERMISSION OF THE TOWN OF PARKER.

DIRECTIONAL CURB RAMP WITHIN RADIUS LAYOUT STANDARD DETAIL

DATE AUGUST 2014

DETAIL 18 OF 2

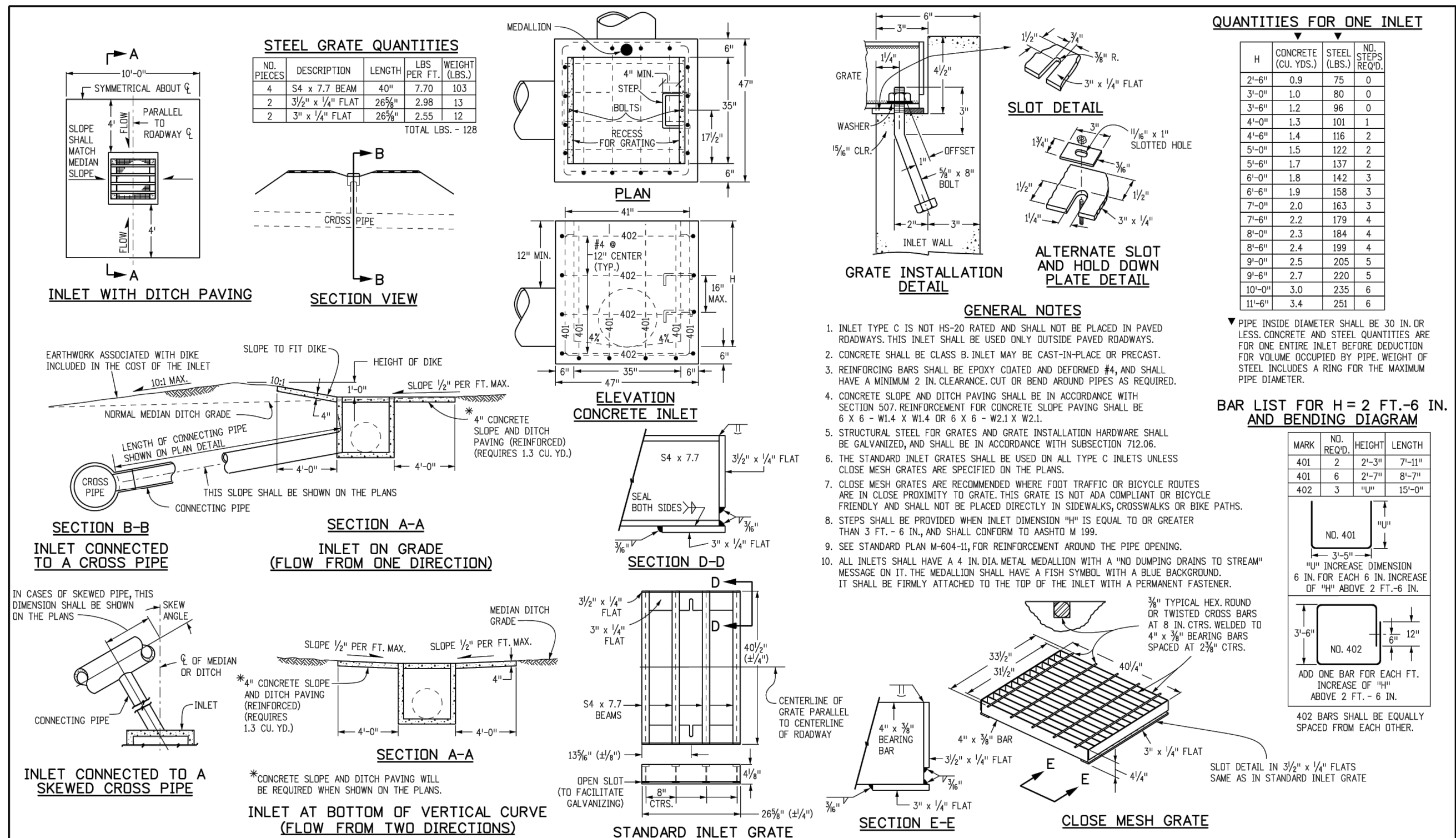

Computer File Information: Creation Date: 07/04/12, Initiator: DD, Last Modification Date: 07/04/12, Initiator: LTA, Full Path: www.colorado.gov/info/business/designsupport, Drawing File Name: 6040100101.dgn, CAD Ver: MicroStation V8, Scale: Not to Scale, Units: English.

Sheet Revisions: Colorado Department of Transportation, 4201 East Arkansas Avenue, Denver, Colorado 80222, Phone: (303) 757-9083, Fax: (303) 757-9820, Project Development Branch DD/LTA, Issued By: Project Development Branch July 4, 2012.

INLET, TYPE C

STANDARD PLAN NO. M-604-10

SHEET NO. 1 OF 1

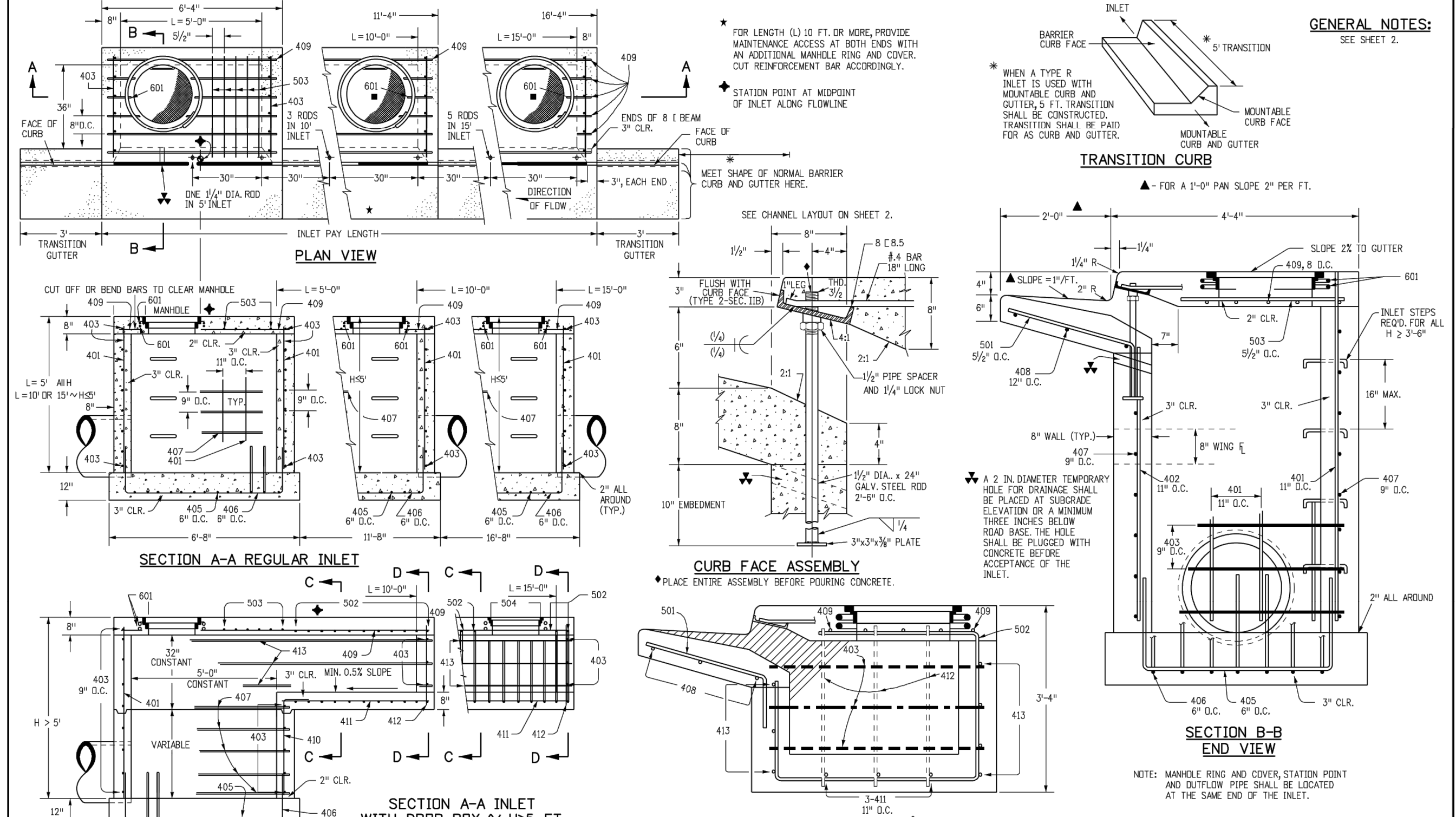

NO.	REVISION	BY	DATE	APPR

Kimley»Horn

2020 KIMLEY-HORN AND ASSOCIATES, INC.
4582 South Ulster Street, Suite 1500
Denver, Colorado 80237 (303) 728-2300

DESIGNED BY: DLS
DRAWN BY: JRK
CHECKED BY: DLS
DATE: 08/25/20

PARKER AND PINE MULTI-FAMILY
PARKER, CO
CONSTRUCTION DOCUMENTS
DETAILS

PRELIMINARY
FOR REVIEW ONLY
NOT FOR CONSTRUCTION

Kimley»Horn
Kimley-Horn and Associates, Inc.

PROJECT NO. 096481002
DRAWING NAME 096481002PW_DT
C6.1

K:\DEV_Civil\096481002_Parker & Pine Multi-Family\Drawings\CONSTRUCTION DOCUMENTS\DETAILS\096481002PW_DT.dwg, K:\DEV_Civil\096481002_Parker & Pine Multi-Family\Drawings\CONSTRUCTION DOCUMENTS\DETAILS\096481002PW_DT.dwg, 10/18/2016 10:57 AM, THIS DOCUMENT CONTAINS AN AUTOMATICALLY GENERATED SECURITY WARNING. IT WAS PREPARED BY A USER WHO HAS BEEN GRANTED ACCESS TO THIS DOCUMENT WITHOUT WRITTEN AUTHORIZATION AND ADAPTATION BY KIMLEY-HORN AND ASSOCIATES, INC. NO CHANGES ARE TO BE MADE TO THIS DRAWING WITHOUT WRITTEN PERMISSION OF THE TOWN OF PARKER.

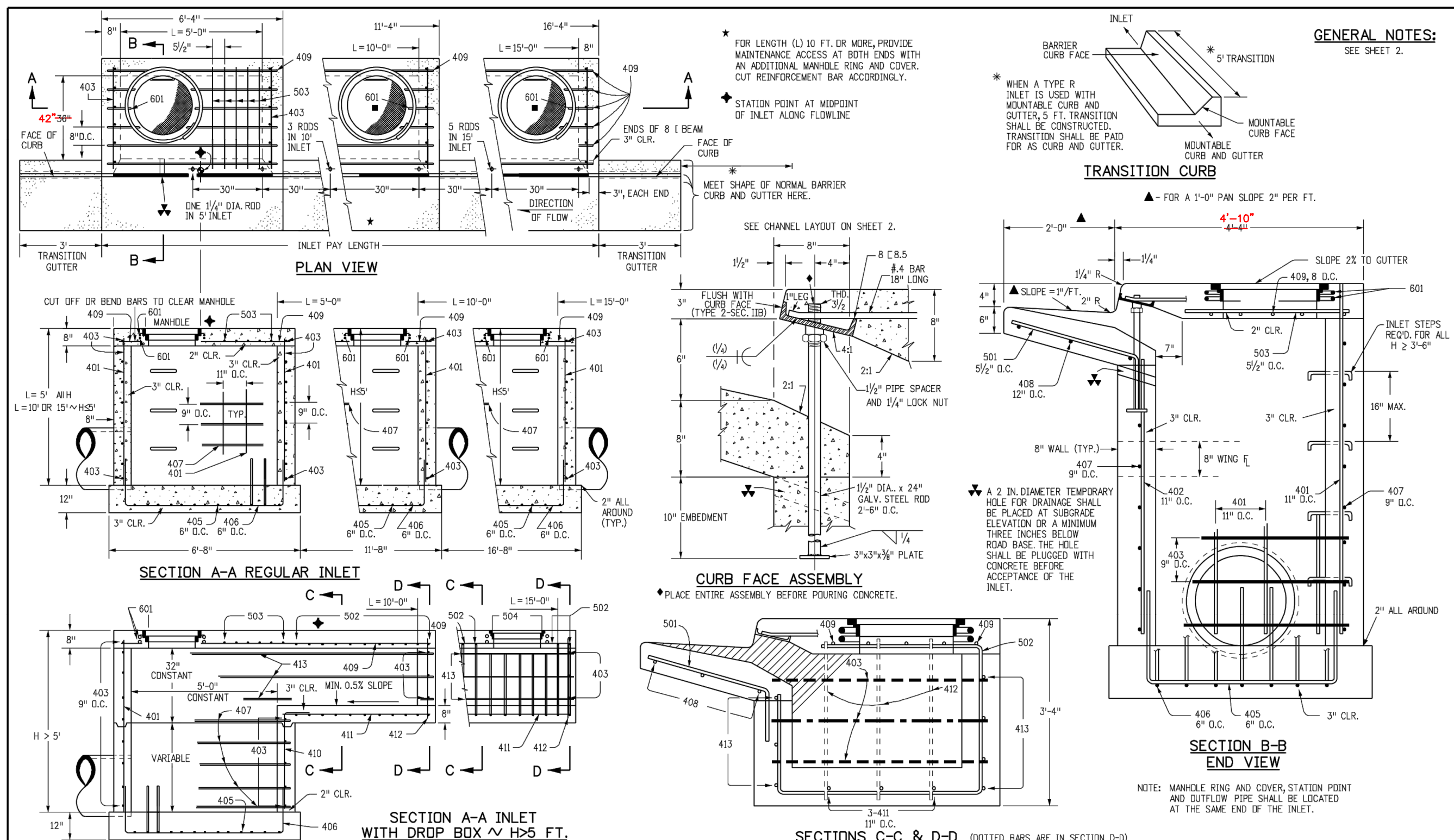

Computer File Information		Sheet Revisions		Colorado Department of Transportation		STANDARD PLAN NO.	
Creation Date: 07/04/12	Initials: DD	Date:	Comments:	4201 East Arkansas Avenue	Denver, Colorado 80222	CURB INLET TYPE R	
Last Modification Date: 07/04/12	Initials: LTA			Phone: (303) 757-9083	Fax: (303) 757-9820	M-604-12	
Full Path: www.coloradodot.info/business/designsupport/				Project Development Branch DD/LTA		Sheet No. 1 of 2	
Drawing File Name: 6040120202.dwg				Issued By: Project Development Branch July 4, 2012			
CAD Ver: MicroStation V8	Scale: Not to Scale	Units: English					

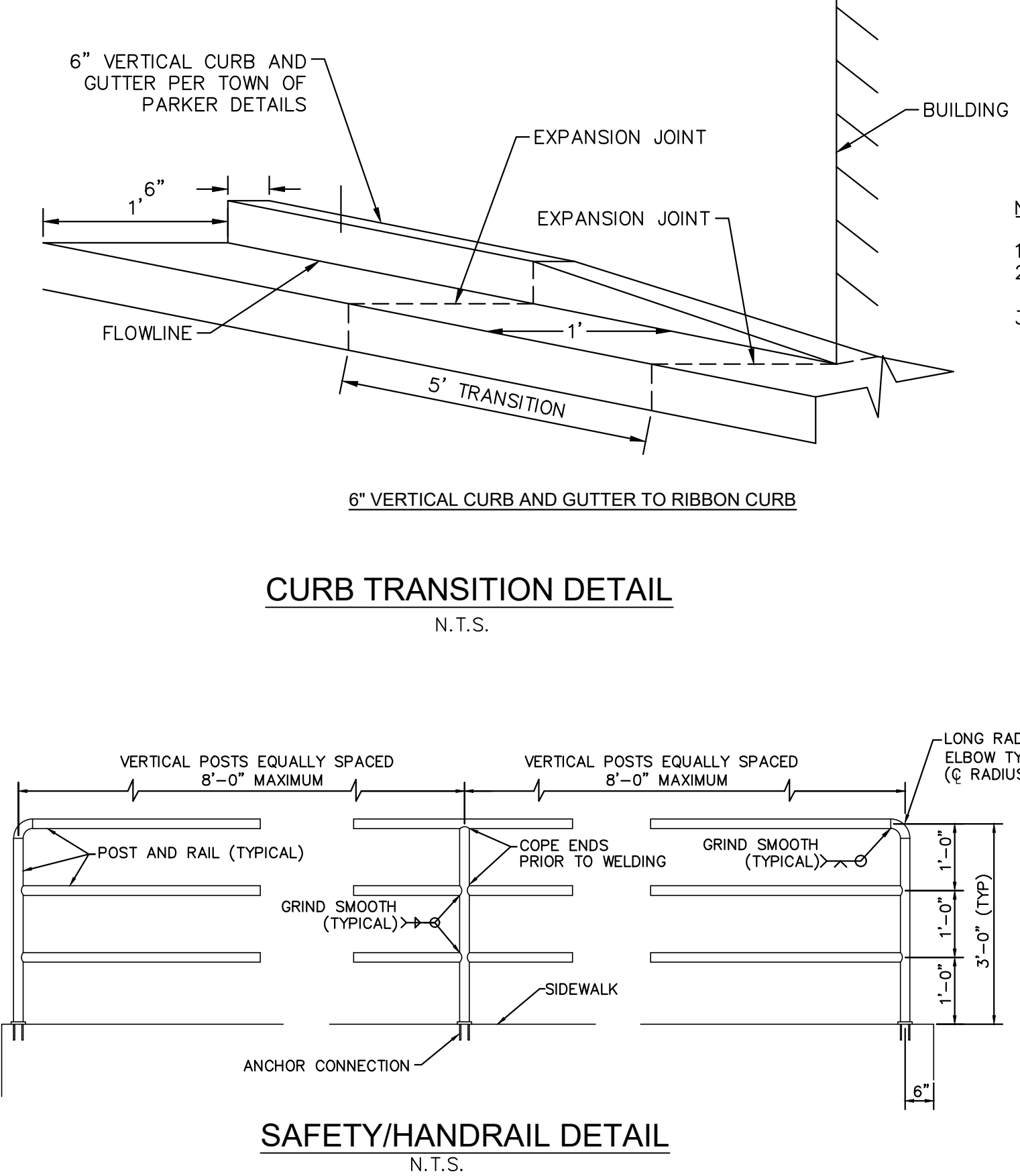

MARK	BAR # OR SIZE	O.C. SPACING	TYPE	ALL INLETS				INLETS H < 5 FT.				INLETS H > 5 FT.			
				NO. REQ'D	LENGTH	NO. REQ'D	LENGTH	NO. REQ'D	LENGTH	NO. REQ'D	LENGTH	NO. REQ'D	LENGTH	NO. REQ'D	LENGTH
401	4	11"	II	15	7	15	7	21	10	21	10	11	5	11	5
402	4	11"	I	7	13	7	13	7	13	7	7	7	7	7	7
403	4	9"	II	7	13	7	13	7	13	7	7	7	7	7	7

L ¹	LENGTH	REGULAR		DROP BOX		L = 5 FT.		L = 10 FT.		L = 15 FT.	
		NO. REQ'D	STEEL LBS.	NO. REQ'D	STEEL LBS.	CONC. CU. YDS.	STEEL LBS.	CONC. CU. YDS.	STEEL LBS.	CONC. CU. YDS.	STEEL LBS.
3'-0"	2'-8"	11	7	11	7	3.2	285	5.3	497	7.4	706
3'-6"	3'-4"	10	7	10	7	3.4	305	5.7	508	7.9	747
4'-0"	3'-8"	12	9	12	9	3.7	326	6.0	559	8.4	788
4'-6"	4'-2"	12	9	12	9	3.9	354	6.4	571	8.8	803
5'-0"	4'-8"	14	11	14	11	4.1	354	6.7	602	9.3	844

L ¹	LENGTH	REGULAR		DROP BOX		L = 5 FT.		L = 10 FT.		L = 15 FT.	
		NO. REQ'D	STEEL LBS.	NO. REQ'D	STEEL LBS.	CONC. CU. YDS.	STEEL LBS.	CONC. CU. YDS.	STEEL LBS.	CONC. CU. YDS.	STEEL LBS.
3'-0"	2'-8"	11	7	11	7	3.2	285	5.3	497	7.4	706
3'-6"	3'-4"	10	7	10	7	3.4	305	5.7	508	7.9	747
4'-0"	3'-8"	12	9	12	9	3.7	326	6.0	559	8.4	788
4'-6"	4'-2"	12	9	12	9	3.9	354	6.4	571	8.8	803
5'-0"	4'-8"	14	11	14	11	4.1	354	6.7	602	9.3	844

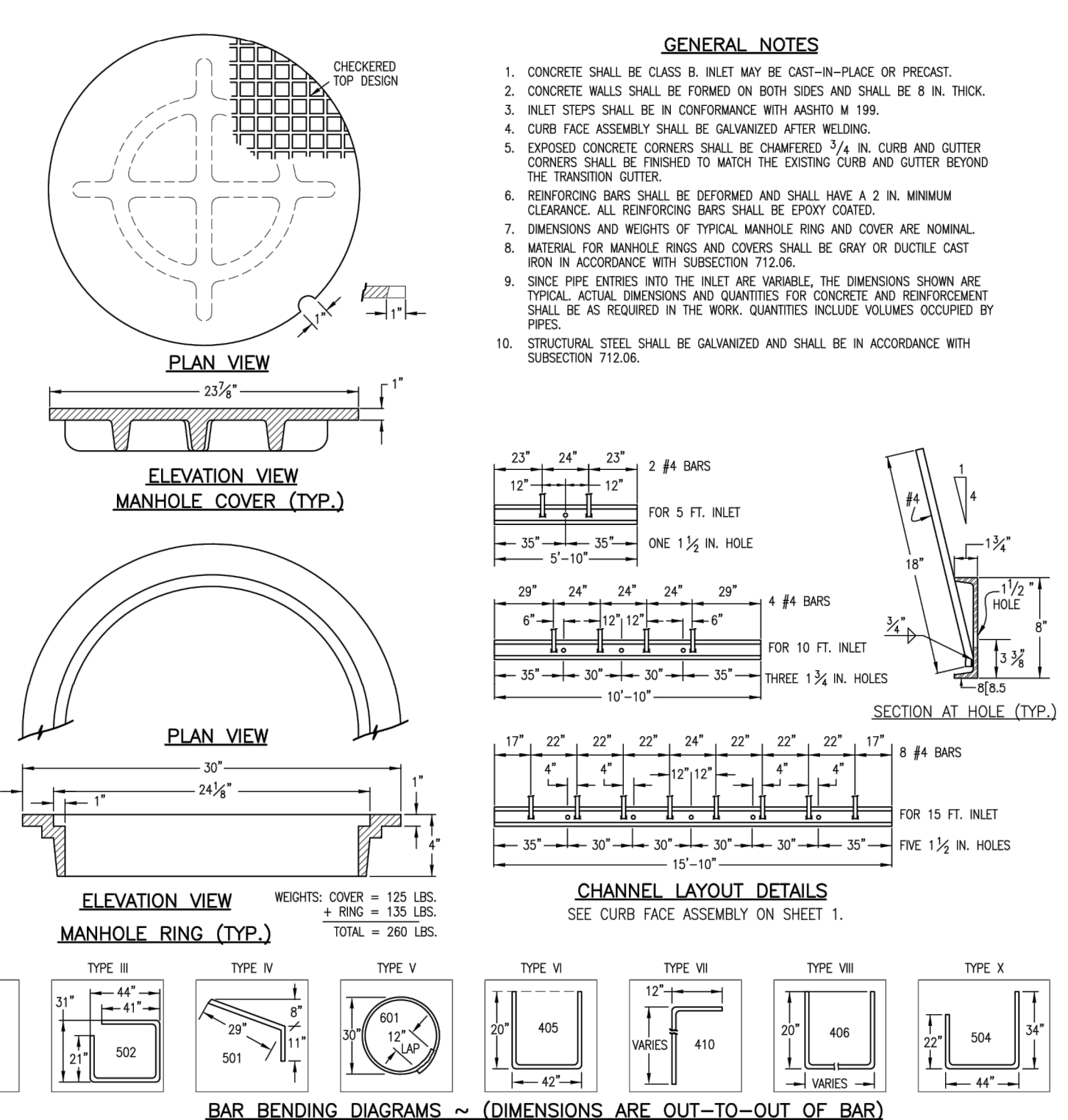

Computer File Information		Sheet Revisions		Colorado Department of Transportation		STANDARD PLAN NO.	
Creation Date: 07/04/06	Initials: SRJ	Date:	Comments:	4201 East Arkansas Avenue	Denver, Colorado 80222	CURB INLET TYPE R	
Last Modification Date: 02/04/06	Initials: LTA			Phone: (303) 757-9083	Fax: (303) 757-9820	M-604-12	
Full Path: www.dot.state.co.us/DesignSupport/				Project Development Branch SRJ/LTA		Sheet No. 2 of 2	
Drawing File Name: 6040120202.dwg				Issued By: Project Development Branch on July 04, 2006			
CAD Ver: MicroStation V8	Scale: Not to Scale	Units: English					

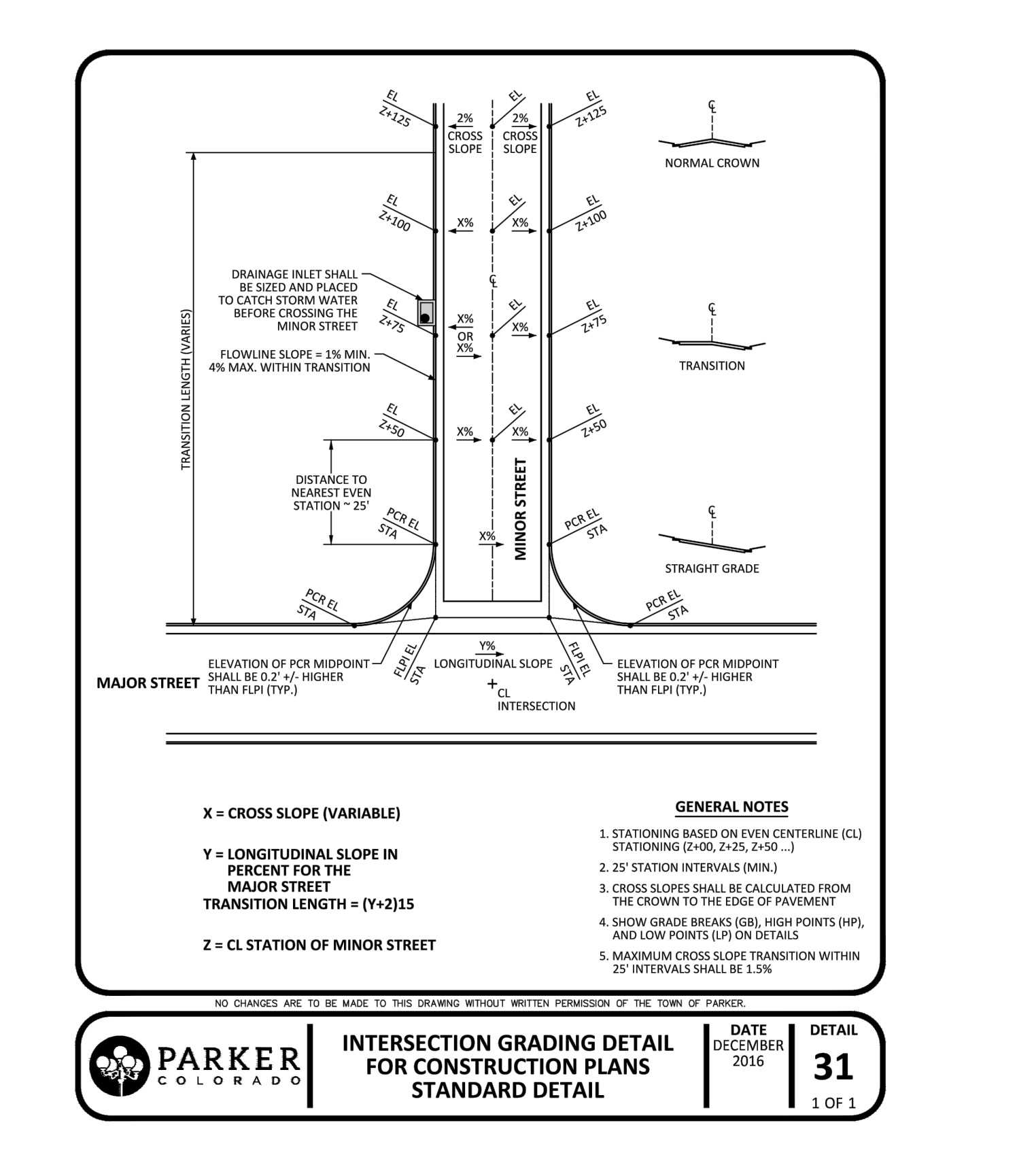

Computer File Information		Sheet Revisions		Colorado Department of Transportation		STANDARD PLAN NO.	
Creation Date: 07/04/06	Initials: SRJ	Date:	Comments:	4201 East Arkansas Avenue	Denver, Colorado 80222	CURB INLET TYPE R	
Last Modification Date: 02/04/06	Initials: LTA			Phone: (303) 757-9083	Fax: (303) 757-9820	M-604-12	
Full Path: www.dot.state.co.us/DesignSupport/				Project Development Branch SRJ/LTA		Sheet No. 2 of 2	
Drawing File Name: 6040120202.dwg				Issued By: Project Development Branch on July 04, 2006			
CAD Ver: MicroStation V8	Scale: Not to Scale	Units: English					

NO.	REVISION	BY	DATE

Kimley»Horn
 2020 KIMLEY-HORN AND ASSOCIATES, INC.
 4582 South Ulster Street, Suite 1500
 Denver, Colorado 80237 (303) 228-2300

DESIGNED BY: DLS
 DRAWN BY: JRK
 CHECKED BY: DLS
 DATE: 08/25/20

PARKER AND PINE MULTI-FAMILY
 PARKER, CO
 CONSTRUCTION DOCUMENTS
 DETAILS

PRELIMINARY
 FOR REVIEW ONLY
 NOT FOR CONSTRUCTION
Kimley»Horn
 Kimley-Horn and Associates, Inc.
 PROJECT NO.
 096481002
 DRAWING NAME
 096481002PW_DT
 C6.2



K:\DENVER_CAD\DWG\096481002.dwg - Parker & Pine MFA CAD\DWG\096481002.dwg - Job: 10/18/2010, 10:57 AM
 THIS DOCUMENT CONTAINS THE PROPERTY OF KIMLEY-HORN AND ASSOCIATES, INC. IT IS THE PROPERTY OF KIMLEY-HORN AND ASSOCIATES, INC. AND IS NOT TO BE REPRODUCED OR TRANSMITTED IN ANY FORM OR BY ANY MEANS, ELECTRONIC OR MECHANICAL, INCLUDING PHOTOCOPYING, RECORDING, OR BY ANY INFORMATION STORAGE AND RETRIEVAL SYSTEM. WITHOUT THE WRITTEN PERMISSION OF KIMLEY-HORN AND ASSOCIATES, INC.