

PLANTING LEGEND

SYMBOL TAG COMMON NAME BOTANIC NAME

DECIDUOUS CANOPY TREES			
	ACE	ACCOLADE ELM	ULMUS MORTON 'ACCOLADE'
	PSG	PRINCETON SENTRY GINKGO	GINKGO BILOBA 'PRINCETON SENTRY'
	ENO	ENGLISH OAK	QUERCUS ROBUR
	EPT	EXCLAMATION PLANE TREE	PLATANUS X ACERIFOLIA 'EXCLAMATION'
	IMP	IMPERIAL HONEYLOCUST	GLEDITSIA TRICANTHOS INERMIS 'IMPERIAL'
	PSE	PROSPECTOR ELM	ULMUS WILSONIANA 'PROSPECTOR'
	GLL	GREENSPIRE LITTLELEAF LINDEN	TILIA CORDATA 'GREENSPIRE'

ORNAMENTAL TREES			
	HWM	HOT WINGS TATARIAN MAPLE	ACER TATARICUM 'GARANN'
	ABS	AUTUMN BRILLANCE SERVICEBERRY	AMELACHIER X GRANDIFLORA 'AUTUMN BRILLANCE'
	TCH	THORNLESS COCKSPUR HAWTHORN	CRATAEGUS CRUS GALLII 'INERMIS'
	AFP	ARISTOCRAT FLOWERING PEAR	PYRUS CALLERYANA 'ARISTOCRAT'

EVERGREEN TREES			
	VWP	VANDERWOLF'S PINE	PINUS FLEXILIS 'VANDERWOLF'S PINE'
	LBP	LIMBER PINE	PINUS FLEXILIS
	BCP	BRISTLECONE PINE	PINUS ARISTATA
	GGJ	GRAY GLEAM JUNIPER	JUNIPERUS SCOPULORUM 'GRAY GLEAM'

DECIDUOUS & EVERGREEN SHRUBS			
	CPB	REDLEAF CRIMSON BARBERRY	BERBERIS THUNBERGII 'ATROPURPUREA'
	BMS	BLUE MIST SPIREA	CARYOPTERIS X CLANDONENSIS 'BLUE MIST'
	RUS	RUSSIAN SAGE	PEROVSKIA ATRIPLICIFOLIA
	KOR	KNOCK OUT PINK ROSE	ROSA 'KNOCK OUT PINK ROSE'
	GFS	'GOLDFLAME' SPIREA	SPIREA JAPONICA 'GOLDFLAME'
	PML	MEYER LILAC	SYRINGA MEYERI 'PALIBIN'
	KBW	KOREAN BOXWOOD	BUXUS 'KOREAN'
	MAE	MANHATTAN EUONYMUS	EUONYMUS ALATUS 'MANHATTAN'
	GAR	GOLDEN ARBORVITAE	THUJA ORIENTALIS 'AUREA NANA'

LWS/SPREADING SHRUBS			
	CCJ	CALGARY CARPET JUNIPER	JUNIPERUS SABINA 'CALGARY CARPET'
	BRD	BROADMOOR JUNIPER	JUNIPERUS SABINA 'BROADMOOR'
	HCS	HANCOCK CORALBERRY	SYMPHORICARPOS X CHENAUTII 'HANCOCK'

PERENNIALS			
	DF	DWARF BLANKETFLOWER	GAILLARDIA X GRANDIFLORA 'GOBLIN'
	PM	PARDON ME DAYLILY	HEMERCALLIS 'PARDON ME'
	YC	YELLOW COLUMBINE	AQUILEGIA CHRYSANTHA
	BE	BLACK EYED SUSAN	RUDBECKIA FULGIDA 'GOLDSTRUM'
	AJ	AUTUMN JOY SEDUM	SEDUM 'AUTUMN JOY'
	MN	MAY NIGHT SALVIA	SALVIA NEMEROSA 'MAY NIGHT'

ORNAMENTAL GRASSES			
	PMG	PURPLE MAIDEN GRASS	MISCANTHUS SINENSIS 'PURPUREASCENS'
	SWG	SWITCHGRASS	PANICUM VIRGATUM 'DALLAS BLUES'
	FRG	FEATHER REED GRASS	CALAMAGROSTIS ACUTIFOLIA KARL FOERSTER'
	LBG	LITTLE BLUESTEM GRASS	SCHIZACHYRIUM SCOPARIUM

TURF GRASSES			
	KTB	KEN-TEX BLUEGRASS SOD	DROUGHT TOLERANT TURF GRASS BLEND

DECORATIVE RIVER ROCK AND HARDWOOD MULCH			
	DRR	DECORATIVE RIVER ROCK	GROUNDCOVER BEHIND GARAGES
	HML	HARDWOOD MULCH	IN ALL SHRUB PLANTING BEDS PER PLAN

NOTE: REFERENCE SHEET 26 FOR COMPLETE LANDSCAPE SCHEDULE INCLUDING QUANTITIES, SIZE, HEIGHT, SPREAD AND NOTES.

NO.	REVISION	BY	DATE



DESIGNED BY: NAS
DRAWN BY: NAS
CHECKED BY: TGC
DATE: 02/17/21

PARKER AND PINE FILING NO. 2 LOTS 1-3
PARKER, CO
MULTI-FAMILY SITE PLAN
PLANTING PLAN

PRELIMINARY FOR REVIEW PURPOSES ONLY AND SHALL NOT BE USED FOR BIDDING, PERMITTING, OR CONSTRUCTION.
Nicholas Allen Smith
Registered Landscape Architect of the State of COLORADO
Registration Number: 1436
NOT FOR CONSTRUCTION

PROJECT NO. 096481002

01 PLANTING PLAN - 02

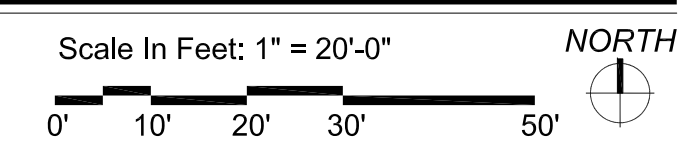

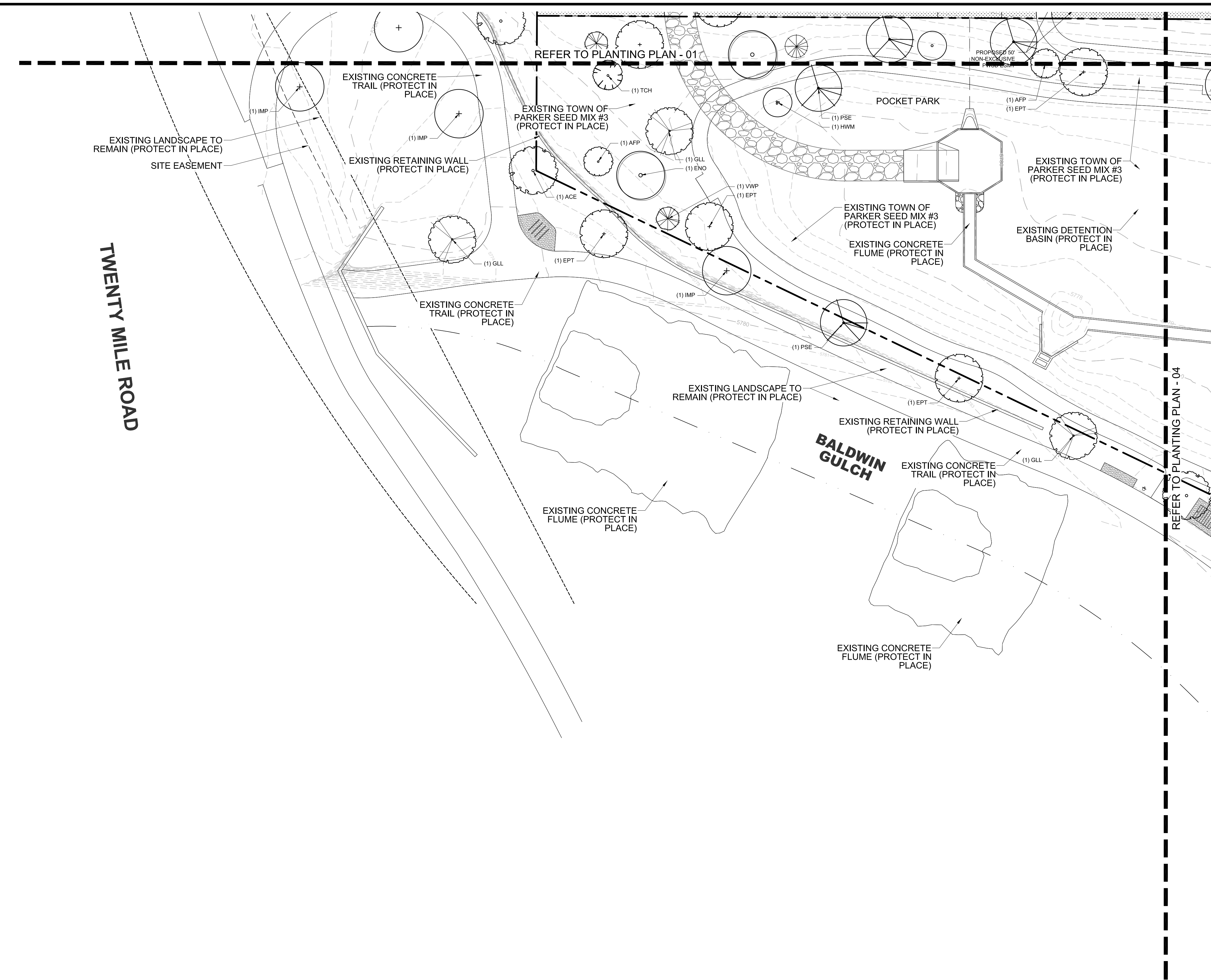

01 PLANTING PLAN - 03

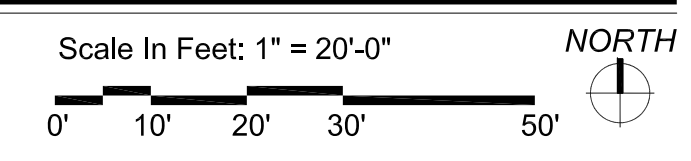

PLANTING LEGEND

SYMBOL	TAG	COMMON NAME	BOTANIC NAME
DECIDUOUS CANOPY TREES			
	ACE	ACCOLADE ELM	ULMUS MORTON 'ACCOLADE'
	PSG	PRINCETON SENTRY GINKGO	GINKGO BILOBA 'PRINCETON SENTRY'
	ENO	ENGLISH OAK	QUERCUS ROBUR
	EPT	EXCLAMATION PLANE TREE	PLATANUS X ACERIFOLIA 'EXCLAMATION'
	IMP	IMPERIAL HONEYLOCUST	GLEDITSIA TRICANTHOS INERMIS 'IMPERIAL'
	PSE	PROSPECTOR ELM	ULMUS WILSONIANA 'PROSPECTOR'
	GLL	GREENSPIRE LITTLELEAF LINDEN	TILIA CORDOTA 'GREENSPIRE'
ORNAMENTAL TREES			
	HWM	HOT WINGS TATARIAN MAPLE	ACER TATARICUM 'GARANN'
	ABS	AUTUMN BRILLANCE SERVICEBERRY	AMELACHIER X GRANDIFLORA X 'AUTUMN BRILLANCE'
	TCH	THORNLESS COCKSPUR HAWTHORN	CRATAEGUS CRUS GALLII 'INERMIS'
	AFP	ARISTOCRAT FLOWERING PEAR	PYRUS CALLERYANA 'ARISTOCRAT'
EVERGREEN TREES			
	VWP	VANDERWOLF'S PINE	PINUS FLEXILIPIS 'VANDERWOLF'S PYRAMID'
	LBP	LIMBER PINE	PINUS FLEXILIS
	BCP	BRISTLECONE PINE	PINUS ARISTATA
	GGJ	GRAY GLEAM JUNIPER	JUNIPERUS SCOPULORUM 'GRAY GLEAM'
DECIDUOUS & EVERGREEN SHRUBS			
	CPB	REDLEAF CRIMSON BARBERRY	BERBERIS THUNBERGII 'ATROPURPUREA'
	BMS	BLUE MIST SPIREA	CARYOPTERIS X CLANDONENSIS 'BLUE MIST'
	RUS	RUSSIAN SAGE	PEROVSKIA ATRIPICIFOLIA
	KOR	KNOCK OUT PINK ROSE	ROSA 'KNOCK OUT PINK ROSE'
	GFS	'GOLDFLAME' SPIREA	SPIREA JAPONICA 'GOLDFLAME'
	PML	MEYER LILAC	SYRINGA MEYERI 'PALIBIN'
	KBW	KOREAN BOXWOOD	BUXUS 'KOREAN'
	MAE	MANHATTAN EUONYMUS	EUONYMUS KIAUTSCHOVICA 'MANHATTAN'
	GAR	GOLDEN ARBORVITAE	THUJA ORIENTALIS 'AUREA NANA'
LOW/SPREADING SHRUBS			
	CCJ	CALGARY CARPET JUNIPER	JUNIPERUS SABINA 'CALGARY CARPET'
	BRD	BROADMOOR JUNIPER	JUNIPERUS SABINA 'BROADMOOR'
	HCS	HANCOCK CORALBERRY	SYMPHORICARPOS X CHENAUILLI 'HANCOCK'
PERENNIALS			
	DF	DWARF BLANKETFLOWER	GAILLARDIA X GRANDIFLORA 'GOBLIN'
	PM	PARDON ME DAYLILY	HEMERCALLIS 'PARDON ME'
	YC	YELLOW COLUMBINE	AQUILEGIA CHRYSANTHA
	BE	BLACK EYED SUSAN	RUDBECKIA FULGIDA 'GOLDSTRUM'
	AJ	AUTUMN JOY SEDUM	SEDUM 'AUTUMN JOY'
	MN	MAY NIGHT SALVIA	SALVIA NEMEROSA 'MAY NIGHT'
ORNAMENTAL GRASSES			
	PMG	PURPLE MAIDEN GRASS	MISCANTHUS SINENSIS 'PURPURESCENS'
	SWG	SWITCHGRASS	PANICUM VIRGATUM 'DALLAS BLUES'
	FRG	FEATHER REED GRASS	CALAMAGROSTIS ACUTIFOLIA 'KARL FOERSTER'
	LBG	LITTLE BLUESTEM GRASS	SCHIZACHYRIUM SCOPARIUM
TURF GRASSES			
	KTB	KEN-TEX BLUEGRASS SOD	DROUGHT TOLERANT TURF GRASS BLEND
DECORATIVE RIVER ROCK AND HARDWOOD MULCH			
		DECORATIVE RIVER ROCK	GROUND COVER BEHIND GARAGES
		HARDWOOD MULCH	IN ALL SHRUB PLANTING BEDS PER PLAN

NOTE: REFERENCE SHEET 26 FOR COMPLETE LANDSCAPE SCHEDULE INCLUDING QUANTITIES, SIZE, HEIGHT, SPREAD AND NOTES.



NO.	REVISION	BY	DATE

DESIGNED BY: NAS
DRAWN BY: NAS
CHECKED BY: TGC
DATE: 02/17/21

PARKER AND PINE FILING NO. 2 LOTS 1-3
PARKER, CO
MULTI-FAMILY SITE PLAN
PLANTING PLAN

PRELIMINARY FOR REVIEW PURPOSES ONLY AND SHALL NOT BE USED FOR BIDDING, PERMITTING, OR CONSTRUCTION.

Nicholas Allen Smith
Registered Landscape Architect of the State of COLORADO
Registration Number: 1436

NOT FOR CONSTRUCTION

PROJECT NO. 096481002

23 OF 47



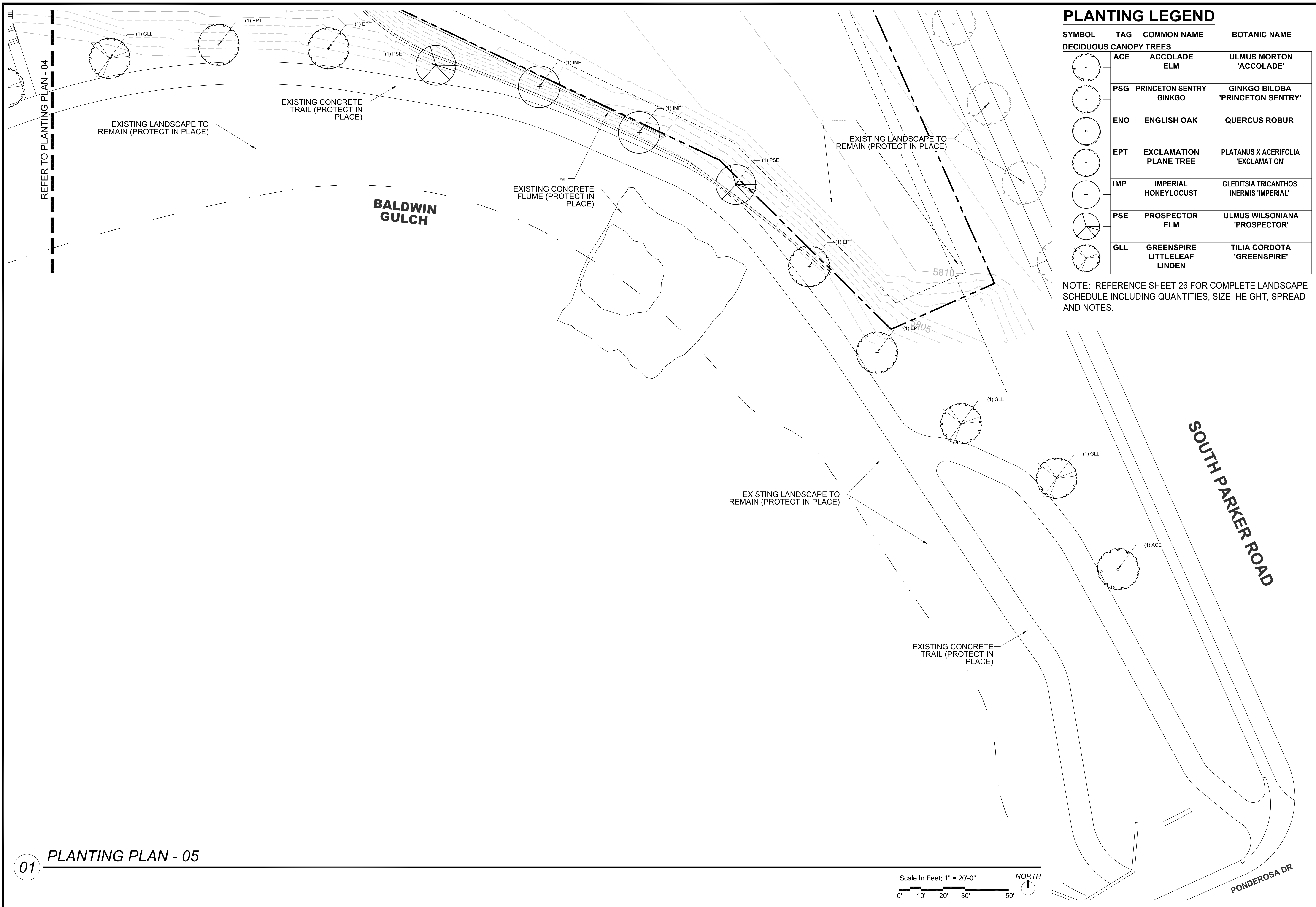

PLANTING LEGEND

SYMBOL	TAG	COMMON NAME	BOTANIC NAME
DECIDUOUS CANOPY TREES			
	ACE	ACCOLADE ELM	ULMUS MORTONIA 'ACCOLADE'
	PSG	PRINCETON SENTRY GINKGO	GINKGO BILOBA 'PRINCETON SENTRY'
	ENO	ENGLISH OAK	QUERCUS ROBUR
	EPT	EXCLAMATION PLANE TREE	PLATANUS X ACERIFOLIA 'EXCLAMATION'
	IMP	IMPERIAL HONEYLOCUST	GLEDITSIA TRICANTHOS INERMIS 'IMPERIAL'
	PSE	PROSPECTOR ELM	ULMUS WILSONIANA 'PROSPECTOR'
	GLL	GREENSPIRE LITTLELEAF LINDEN	TILIA CORDOTA 'GREENSPIRE'

NOTE: REFERENCE SHEET 26 FOR COMPLETE LANDSCAPE SCHEDULE INCLUDING QUANTITIES, SIZE, HEIGHT, SPREAD AND NOTES.

NO.	REVISION	BY	DATE	APPR.

THE GARRETT COMPANIES
 1051 GREENWOOD SPRINGS BLVD., GREENWOOD, IN 46143 317-886-7923

DESIGNED BY: NAS
 DRAWN BY: NAS
 CHECKED BY: TGC
 DATE: 02/17/21

PARKER AND PINE FILING NO. 2 LOTS 1-3
 PARKER, CO
 MULTI-FAMILY SITE PLAN
 PLANTING PLAN

PRELIMINARY FOR REVIEW PURPOSES ONLY AND SHALL NOT BE USED FOR BIDDING, PERMITTING, OR CONSTRUCTION.

Nicholas Allen Smith
 Registered Landscape Architect of the State of COLORADO
 Registration Number: 1436

NOT FOR CONSTRUCTION

PROJECT NO. 096481002

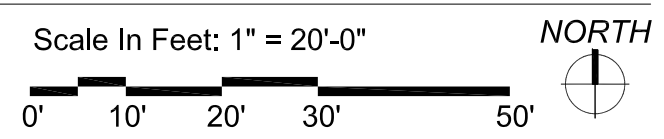

PLANTING SCHEDULE

SYMBOL	TAG	QTY.	COMMON NAME	BOTANIC NAME	SIZE	HEIGHT (FEET)	WIDTH (FEET)	HYDROZONE	NOTES	%
DECIDUOUS CANOPY TREES										
	ACE	16	ACCOLADE ELM	ULMUS MORTON 'ACCOLADE'	2-1/2" CAL.	50	30	M-H	BALLED & BURLAPPED	14
	PSG	24	PRINCETON SENTRY GINKGO	GINKGO BILOBA 'PRINCETON SENTRY'	2-1/2" CAL.	40	30	M-H	BALLED & BURLAPPED	18
	ENO	18	ENGLISH OAK	QUERCUS ROBUR	2-1/2" CAL.	45	30	M-H	BALLED & BURLAPPED	17
	EPT	22	EXCLAMATION PLANE TREE	PLATANUS X ACERIFOLIA 'EXCLAMATION'	2-1/2" CAL.	50	30	M-H	BALLED & BURLAPPED	16
	IMP	21	IMPERIAL HONEYLOCUST	GLEDITSIA TRICANTHOS INERMIS 'IMPERIAL'	2-1/2" CAL.	35	30	M-H	BALLED & BURLAPPED	14
	PSE	17	PROSPECTOR ELM	ULMUS WILSONIANA 'PROSPECTOR'	2-1/2" CAL.	40	30	M-H	BALLED & BURLAPPED	19
	GLL	19	GREENSPIRE LITTLELEAF LINDEN	TILIA CORDOTA 'GREENSPIRE'	2-1/2" CAL.	40	30	M-H	BALLED & BURLAPPED	17
	SUBTOTAL	137								
ORNAMENTAL TREES										
	HWM	11	HOT WINGS TATARIAN MAPLE	ACER TATARICUM 'GARANN'	2" CAL.	20	15	M	BALLED & BURLAPPED	24
	ABS	11	AUTUMN BRILLANCE SERVICEBERRY	AMELACHIER X GRANDIFLORA X 'AUTUMN BRILLANCE'	2" CAL.	20	20	M	B & B, SINGLE TRUNK	24
	TCH	12	THORNLESS COCKSPUR HAWTHORN	CRATAEGUS CRUS GALLII 'INERMIS'	2" CAL.	15	15	M	BALLED & BURLAPPED	26
	AFP	12	ARISTOCRAT FLOWERING PEAR	PYRUS CALLERYANA 'ARISTOCRAT'	2" CAL.	20	15	M	BALLED & BURLAPPED	26
	SUBTOTAL	46								
EVERGREEN TREES										
	VWP	6	VANDERWOLF'S PINE	PINUS FLEXILIPIS 'VANDERWOLF'S PYRAMID'	6' HT.	15	10	L-M	BALLED & BURLAPPED	26
	LBP	4	LIMBER PINE	PINUS FLEXILIS	6' HT.	35	15	L-M	BALLED & BURLAPPED	24
	BCP	6	BRISTLECONE PINE	PINUS ARISTATA	6' HT.	20	15	L-M	BALLED & BURLAPPED	26
	GGJ	5	GRAY GLEAM JUNIPER	JUNIPERUS SCOPULORUM 'GRAY GLEAM'	6' HT.	20	15	L-M	BALLED & BURLAPPED	24
	SUBTOTAL	21								
DECIDUOUS SHRUBS										
	CPB	37	REDLEAF CRIMSON BARBERRY	BERBERIS THUNBERGII 'ATROPURPUREA'	5 GAL.	2	3	L-M	MATCHING, CONTAINER FULL	
	BMS	94	BLUE MIST SPIREA	CARYOPTERIS X CLANDONENSIS 'BLUE MIST'	5 GAL.	3	3	L-M	MATCHING, CONTAINER FULL	
	RUS	323	RUSSIAN SAGE	PEROVSKIA ATRIPLICIFOLIA	5 GAL.	4	4	L-M	MATCHING, CONTAINER FULL	
	KOR	244	KNOCK OUT PINK ROSE	ROSA 'KNOCK OUT PINK ROSE'	5 GAL.	3	3	M	MATCHING, CONTAINER FULL	
	GFS	47	'GOLDFLAME' SPIREA	SPIREA JAPONICA 'GOLDFLAME'	5 GAL.	3	3	M	MATCHING, CONTAINER FULL	
	PML	130	MEYER LILAC	SYRINGA MEYERI 'PALIBIN'	5 GAL.	5	5	M	MATCHING, CONTAINER FULL	
	KBW	55	KOREAN BOXWOOD	BUXUS 'KOREAN'	5 GAL.	3	3	M	MATCHING, CONTAINER FULL	
	MAE	325	MANHATTAN EUONYMUS	EUONYMUS KIAUTSCHOVICA 'MANHATTAN'	5 GAL.	5	5	M	MATCHING, CONTAINER FULL	
	GAR	100	GOLDEN ARBORVITAE	THUJA ORIENTALIS 'AUREA NANA'	5 GAL.	5	4	M	MATCHING, CONTAINER FULL	
	SUBTOTAL	1,355								
LOW/SPREADING SHRUBS										
	CCJ	101	CALGARY CARPET JUNIPER	JUNIPERUS SABINA 'CALGARY CARPET'	3 GAL.	1	6	L-M	MATCHING, CONTAINER FULL	
	BRD	45	BROADMOOR JUNIPER	JUNIPERUS SABINA 'BROADMOOR'	3 GAL.	1	6	L-M	MATCHING, CONTAINER FULL	
	HCS	20	HANCOCK CORALBERRY	SYMPHORICARPOS X CHENAULTII 'HANCOCK'	3 GAL.	3	5	L-M	MATCHING, CONTAINER FULL	
	SUBTOTAL	166								
PERENNIALS (TRIANGULAR SPACING)										
	DF	231	DWARF BLANKETFLOWER	GAILLARDIA X GRANDIFLORA 'GOBLIN'	4 IN. POTS.	1	2	L-M	18" O.C., CONT. FULL, TRIANGULAR SPACING	
	PM	66	PARDON ME DAYLILY	HEMERCALLIS 'PARDON ME'	4 IN. POTS.	1.5	1.5	M	18" O.C., CONT. FULL, TRIANGULAR SPACING	
	YC	38	YELLOW COLUMBINE	AQUILEGIA CHRYSANTHA	4 IN. POTS.	2	2	M	18" O.C., CONT. FULL, TRIANGULAR SPACING	
	BE	29	BLACK EYED SUSAN	RUDBECKIA FULGIDA 'GOLDSTRUM'	4 IN. POTS.	2	2	L-M	18" O.C., CONT. FULL, TRIANGULAR SPACING	
	AJ	49	AUTUMN JOY SEDUM	SEDUM 'AUTUMN JOY'	4 IN. POTS.	2	1.5	L-M	18" O.C., CONT. FULL, TRIANGULAR SPACING	
	MN	177	MAY NIGHT SALVIA	SALVIA NEMEROSA 'MAY NIGHT'	4 IN. POTS.	2	2	M	18" O.C., CONT. FULL, TRIANGULAR SPACING	
	SUBTOTAL	590								
ORNAMENTAL GRASSES										
	PMG	10	PURPLE MAIDEN GRASS	MISCANTHUS SINENSIS 'PURPURESCENS'	1 GAL.	4	3	L-M	MATCHING	
	SWG	29	SWITCHGRASS	PANICUM VIRGATUM 'DALLAS BLUES'	1 GAL.	5	3	L-M	MATCHING	
	FRG	117	FEATHER REED GRASS	CALAMAGROSTIS ACUTIFOLIA 'KARL FOERSTER'	1 GAL.	4	3	L-M	MATCHING	
	LBG	95	LITTLE BLUESTEM GRASS	SCHIZACHYRIUM SCOPARIUM	1 GAL.	3	3	L-M	MATCHING	
	SUBTOTAL	251								
TURF GRASSES										
	KTB	31,408 SQ. FT.	KEN-TEX BLUEGRASS SOD	DROUGHT TOLERANT BLENDED HYBRID TURF GRASS	SOD	N/A	N/A	M	SOLID SOD	
DECORATIVE RIVER ROCK AND HARDWOOD MULCH										
		2 CY	DECORATIVE RIVER ROCK	1-3" DECORATIVE RIVER ROCK, LOCALLY SOURCED	1"-3"	N/A	N/A	N/A	2" SETTLED DEPTH WITH FILTER FABRIC	
		176 CY	HARDWOOD MULCH	IN ALL SHRUB PLANTING BEDS & TREE RINGS	MULCH	N/A	N/A	N/A	2" SETTLED THICKNESS	

NOTE: QUANTITIES LISTED ARE FOR REFERENCE ONLY. CONTRACTOR SHALL VERIFY QUANTITIES PER PLANS AND BRING AND DISCREPANCIES TO THE ATTENTION OF THE LANDSCAPE ARCHITECT.
 NOTE: ALL SHRUB, PERENNIAL AND ORNAMENTAL GRASS PLANTING BEDS TO INCLUDE HARDWOOD MULCH PER PLANTING DETAILS.
 NOTE: LANDSCAPE IDENTIFIED AS EXISTING, INSTALLED BY OTHERS WILL BE INSTALLED BY THE MASTER DEVELOPER.

TOWN OF PARKER LANDSCAPE MAINTENANCE NOTES:

- ALL PLANTINGS SHALL BE MAINTAINED IN A HEALTHY AND ATTRACTIVE MANNER, AS DETERMINED BY THE TOWN. MAINTENANCE SHALL BE CONDUCTED BY THE PROPERTY OWNER OF RECORD, THE PROPERTY OWNER'S AGENT OR TENANT OR A HOMEOWNERS' ASSOCIATION WHICH HAS ASSUMED LANDSCAPE MAINTENANCE RESPONSIBILITY. ALL ORNAMENTAL LANDSCAPING SHALL BE MAINTAINED FREE FROM DISEASE, PESTS, WEEDS AND LITTER. MAINTENANCE SHALL INCLUDE, BUT NOT BE LIMITED TO, WATERING, FERTILIZING, WEEDING, CLEANING, MOWING, EDGING, MULCHING, PRUNING, TRIMMING, SPRAYING, CULTIVATING OR OTHER MAINTENANCE AS NEEDED AND IN ACCORDANCE WITH ACCEPTABLE HORTICULTURAL PRACTICES. AREAS OF NATIVE OR NATURALIZED LANDSCAPE ARE EXEMPT FROM THIS LEVEL OF MAINTENANCE. ACCEPTABLE MAINTENANCE OF NATIVE PLANTS INCLUDES, BUT IS NOT LIMITED TO, REMOVAL OF DEAD OR DISEASED PLANTS, WEED CONTROL AND SEASONAL MOWING.
- DEAD PLANT MATERIALS SHALL BE REMOVED AND REPLACED WITH HEALTHY PLANTING MATERIALS OF COMPARABLE SIZE AND SPECIES THAT MEET THE ORIGINAL INTENT OF THE APPROVED LANDSCAPE DESIGN WITHIN FORTY-FIVE (45) DAYS OF THEIR DEATH, UNLESS SEASONAL CONDITIONS PROHIBIT REMOVAL AND REPLACEMENT. IN SUCH CASE, THE REMOVAL AND REPLACEMENT SHALL OCCUR WITHIN A REASONABLE PERIOD OF TIME APPROVED BY THE TOWN.
- NONLIVING LANDSCAPE MATERIALS SUCH AS ROCK, STONE, BARK CHIPS AND SHAVINGS WHICH NO LONGER COVER THE AREA IN WHICH THEY WERE ORIGINALLY DEPOSITED SHALL BE REGULARLY REPLENISHED TO MAINTAIN THE FULL COVERAGE TO A MINIMUM DEPTH OF THREE (3) INCHES FOR ROCK MULCHES AND FOUR (4) INCHES FOR WOOD MULCH.
- LANDSCAPING STRUCTURAL FEATURES (E.G., FENCING, WALLS, PLANTER BOXES) AND SITE FURNISHINGS SHALL BE MAINTAINED IN A SOUND, STRUCTURAL AND ATTRACTIVE CONDITION.
- IRRIGATION SYSTEMS ARE TO BE MONITORED AND ADJUSTED PERIODICALLY TO ENSURE THAT THE WATER DEMANDS OF ALL PLANT MATERIALS ARE BEING MET. IRRIGATION SYSTEM REPAIRS SHALL BE MADE WITHIN SEVEN (7) DAYS OF DISCOVERY OF DAMAGE, UNLESS SEASONAL CONDITIONS PROHIBIT REPAIRS.
- LANDSCAPED AREAS SHALL BE FREE FROM TRASH AND DEBRIS.
- FAILURE TO REPLACE DEAD LANDSCAPE MATERIALS WITHIN A REASONABLE PERIOD OF TIME, AS SPECIFIED IN PARAGRAPH (2) ABOVE, SHALL BE CONSIDERED A VIOLATION OF THE SITE PLAN APPROVAL AND IS SUBJECT TO THE ENFORCEMENT AND PENALTY PROVISIONS OF THIS TITLE.

LANDSCAPE NOTES:

- CONTRACTOR IS RESPONSIBLE TO VERIFY ALL PLANT QUANTITIES. THE PLANT LIST IS INTENDED AS A REFERENCE ONLY.
- OWNER'S REPRESENTATIVE IS TO APPROVE ALL PLANT MATERIAL PRIOR TO INSTALLATION WITH PRIOR NOTICE OF 48 HOURS.
- PLANT MATERIAL IS TO HAVE IDENTIFICATION TAGS ON 10 OF EACH SPECIES SHOWING GENUS, SPECIES AND VARIETY, ETC. PLANT TAGS TO REMAIN ON TREES AND SHRUBS UNTIL AFTER CITY INSPECTION.
- ALL PLANT MATERIALS SHALL BE IN ACCORDANCE WITH AAN SPECIFICATIONS FOR NUMBER ONE GRADE.
- ALL TREES TO BE BALLED AND BURLAPPED, ROOT CONTROL BAGS OR CONTAINERIZED.
- MINOR CHANGES IN SPECIES AND PLANT LOCATIONS MAY BE MADE DURING CONSTRUCTION, AS REQUIRED BY SITE CONDITIONS OR PLANT AVAILABILITY. OVERALL QUANTITY AND DESIGN CONCEPT TO BE CONSISTENT WITH APPROVED PLANS.
- PRIOR TO INSTALLATION OF PLANT MATERIALS AND SOD, AREAS THAT HAVE BEEN COMPACTED SHALL BE THOROUGHLY LOOSENEED.
- ALL LANDSCAPE AREAS ARE TO RECEIVE ORGANIC SOIL PREPARATION AT THE RATE OF 4 CUBIC YARDS PER 1000 SF ROTO-TILLED TO A DEPTH OF 6". NO ORGANIC SOIL PREPARATION WITHIN THE FIRST 5 FEET ADJACENT TO BUILDINGS.
- ALL SHRUB AND ORNAMENTAL GRASS BEDS ARE TO BE MULCHED WITH MIN. 2" DEPTH SHREDDED HARDWOOD MULCH. CONTRACTOR SHALL PROVIDE 1 GALLON BAG SAMPLE OF MULCH FOR LANDSCAPE ARCHITECT'S APPROVAL, PRIOR TO PURCHASE OR INSTALLATION. FINAL SELECTION SHALL BE MADE FROM SAMPLE. ALL PERENNIAL AND ANNUAL FLOWER BEDS SHALL BE MULCHED WITH 3" DEPTH SHREDDED HARDWOOD MULCH.
- THE CONTRACTOR IS RESPONSIBLE FOR THE COST TO REPAIR UTILITIES, ADJACENT LANDSCAPE, PUBLIC AND PRIVATE PROPERTY THAT IS DAMAGED BY THE CONTRACTOR OR THEIR SUBCONTRACTOR'S OPERATIONS DURING INSTALLATION OR DURING THE SPECIFIED MAINTENANCE PERIOD. CALL FOR UTILITY LOCATIONS PRIOR TO EXCAVATION.
- THE CONTRACTOR SHALL REPORT ANY DISCREPANCY IN PLAN VS. FIELD CONDITIONS IMMEDIATELY TO THE LANDSCAPE ARCHITECT, PRIOR TO CONTINUING WITH THAT PORTION OF WORK.
- THE CONTRACTOR SHALL BE RESPONSIBLE FOR THE REPAIR OF ANY OF THEIR TRENCHES OR EXCAVATIONS THAT SETTLE.
- LANDSCAPE TO BE INSTALLED PER CITY STANDARD AND SPECIFICATIONS. IN CASES WHERE DISCREPANCIES EXIST BETWEEN PLANS AND CITY STANDARDS, CONTACT LANDSCAPE ARCHITECT FOR CLARIFICATION.
- ALL AREAS SHALL BE GRADED TO ACHIEVE POSITIVE DRAINAGE.
- ALL SHRUB BEDS TO BE IRRIGATION WITH AUTOMATIC DRIP OR SPRAY IRRIGATION SYSTEM OR ACCEPTABLE ALTERNATIVE. THE IRRIGATION SYSTEM IS TO BE ADJUSTED TO MEET THE NEEDS OF THE INDIVIDUAL PLANT MATERIAL.
- KEEP ALL TREES MINIMUM 10 FEET BETWEEN TREES AND WATER OR SEWER MAINS, 4 FEET BETWEEN TREES AND GAS LINES. STREET TREES PLANTED WITHIN THE UTILITY EASMENT MAY CONFLICT WITH UTILITIES & ADDITIONAL CONDUIT MAY BE REQUIRED TO PROTECT UNDERGROUND ELECTRIC LINES.
- LANDSCAPES SHALL BE MAINTAINED TO ENSURE WATER EFFICIENCY. A REGULAR MAINTENANCE SCHEDULE SHALL INCLUDE BUT NOT BE LIMITED TO CHECKING, ADJUSTING AND REPAIRING IRRIGATION EQUIPMENT; RESETTING THE AUTOMATIC CONTROLLER, AERATING AND DE-THATCHING TURF AREAS (ONLY IF NEEDED); REPLENISHING MULCH, FERTILIZING; PRUNING, AND WEEDING IN ALL LANDSCAPE AREAS.
- SINGLE TRUNK TREES WITHIN THE SIGHT TRIANGLE AREAS SHALL BE MAINTAINED & TRIMMED FROM THE GROUND TO A LINE AT LEAST SEVEN (7) FEET ABOVE THE LEVEL OF THE INTERSECTION.
- ALL EXISTING TREES, SHRUBS, GRASS, ROCKS, FENCE ON SITE SHALL BE REMOVED.
- A 5' WIDTH OF DRY BORDER IS REQUIRED AROUND THE FOUNDATION. REFER TO THE CESARE, INC. PROJECT NO. 16.174, AUGUST 17, 2016 #11 SURFACE DRAINAGE: C) WATERING WITHIN 5 FEET OF THE STRUCTURE SHOULD BE ELIMINATED. D) IF LAWN EDGING IS USED AROUND THE EXTERIOR OF THE STRUCTURE, IT SHOULD BE PERFORATED TO PREVENT PONDING OF SURFACE WATER IN THE VICINITY OF THE BACKFILL SOILS. F) IF A SPRINKLER SYSTEM IS INSTALLED, THE SPRINKLER HEADS SHOULD BE PLACES SO THAT THE SPRAY FROM THE HEADS, UNDER FULL PRESSURES, DOES NOT FALL WITHIN 5 FEET OF FOUNDATION WALLS."

DESCRIPTION	PARKING LOT SF	LANDSCAPE REQUIREMENTS		SQUARE FOOT LANDSCAPED	TREES REQ. 1/1500 SF	TREES REQ. 1/162 SF	LINEAR FEET	1 TREE PER 40 LF	TREES PROVIDED	SHRUBS REQ. 5/1500 SF	SHRUBS REQ. 5/162 SF	SHRUBS PROVIDED
		MIN. 10% SF LANDSCAPED	MIN. 45% SF LANDSCAPED									
ROW TWENTY MILE RD	N/A	N/A	N/A	1,660	N/A	N/A	305	16	N/A	N/A	39	N/A
NOTE: TWENTY MILE ROAD ROW TO BE LANDSCAPED BY MASTER DEVELOPER PRIOR TO CONSTRUCTION OF THIS PROJECT.												
STREETSCAPE TWENTY MILE RD	N/A	N/A	N/A	N/A	N/A	N/A	305	16	16	N/A	39	39
PARKING LOT INTERIOR ISLANDS	100,380	10,038	N/A	11,177	N/A	69	N/A	N/A	69	N/A	345	350
MIN. SITE STANDARDS	N/A	N/A	186,091	192,377	97	N/A	N/A	N/A	99	482	500	855
TOTAL TREES REQUIRED: 148									TOTAL TREES PROVIDED: 204			
										TOTAL SHRUBS REQUIRED: 1,039		
										TOTAL SHRUBS PROVIDED: 1,772		

EXISTING TREES					
TYPE OF TREE	LEGEND	CRITERIA FOR REMOVAL	CONDITION	CALIPER	MITIGATION TREES REQUIRED
NO EXISTING TREES WILL BE REMOVED DURING CONSTRUCTION. THERE ARE NO EXISTING TREES ON SITE.					



NO.	REVISION	BY	DATE	APPR

THE GARRETT COMPANIES
 1051 GREENWOOD SPRINGS BLVD., GREENWOOD, IN 46143
 317-866-7923

DESIGNED BY: NAS
 DRAWN BY: NAS
 CHECKED BY: TGC
 DATE: 02/17/21

PARKER AND PINE FILING NO. 2 LOTS 1-3
 PARKER, CO
 MULTI-FAMILY SITE PLAN
 PLANTING SCHEDULE, NOTES & TABULATIONS

PRELIMINARY FOR REVIEW PURPOSES ONLY AND SHALL NOT BE USED FOR BIDDING, PERMITTING OR CONSTRUCTION.
 Nicholas Allen Smith
 Registered Landscape Architect of the State of COLORADO
 Registration Number: 1436

NOT FOR CONSTRUCTION

PROJECT NO. 096481002

26 OF 47

- NOTES:**
1. ALL TREES ARE TO BE NURSERY GROWN. ALL TREES TO BE BALL AND BURLAP (B&B) OR CONTAINER GROWN AS SPECIFIED IN SCHEDULE.
 2. COMPLETELY REMOVE ALL TREATED OR PLASTIC-COATED BURLAP CONTAINERS, STRAPPING WIRE, OR NYLON TWINE FROM ROOTBALL PRIOR TO PLANTING.
 3. INSTALL TOP OF PLANT BALL EVEN WITH OR 1" ABOVE EXISTING GRADE.
 4. SOAK ROOT BALL AND PLANT PIT IMMEDIATELY AFTER INSTALLATION.
 5. SET TREE IN VERTICAL POSITION PRIOR TO STAKING.
 6. ALL STAKING TO BE REMOVED AFTER ONE YEAR.
 7. REMOVE EXCESS SOIL FROM SITE AND DISPOSE OF IN A LEGAL MANNER.
 8. RESEED UNMULCHED, DISTURBED AREAS.
 9. DO NOT COVER ROOT CROWN.

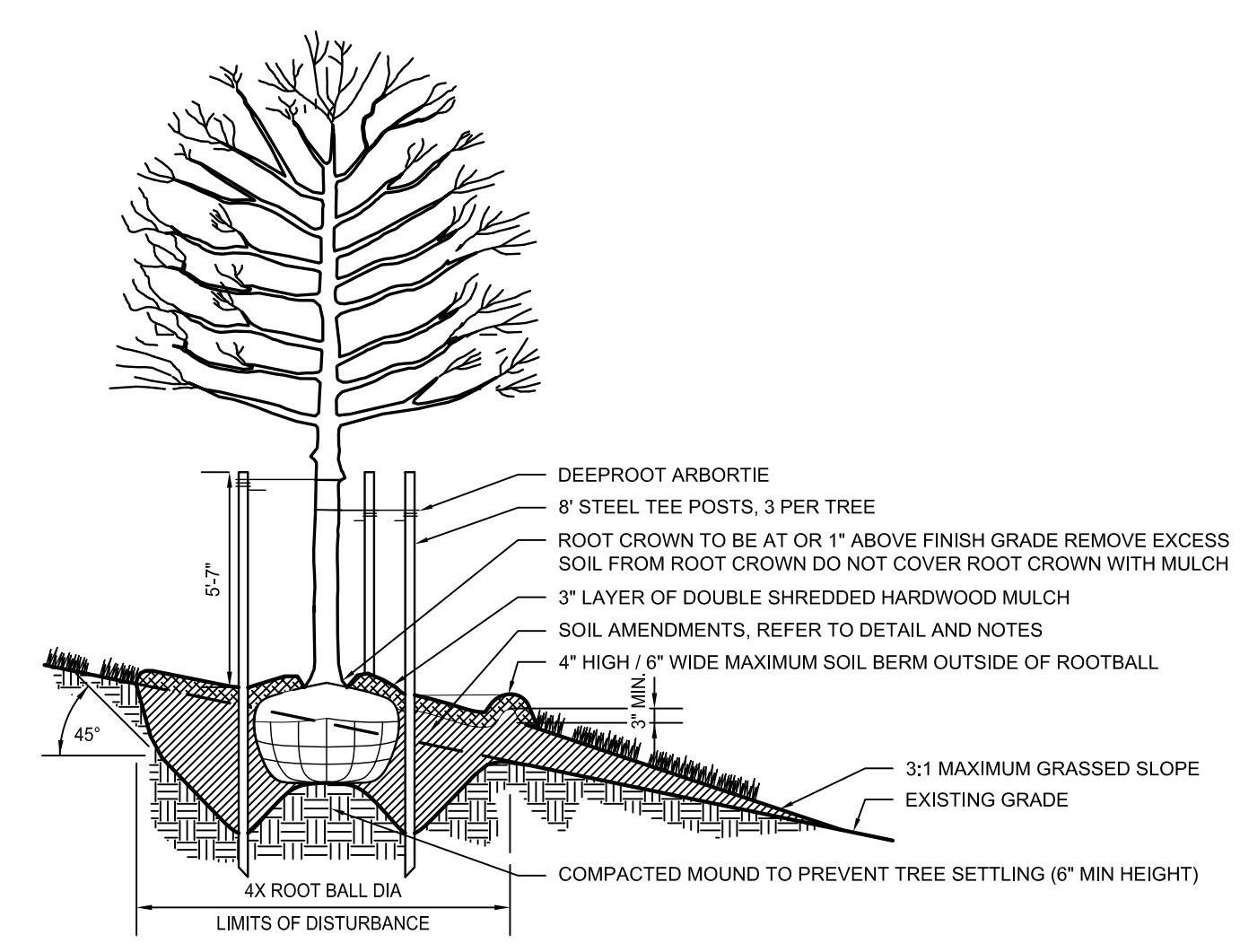

1 TREE PLANTING ON SLOPE
SECTION NTS

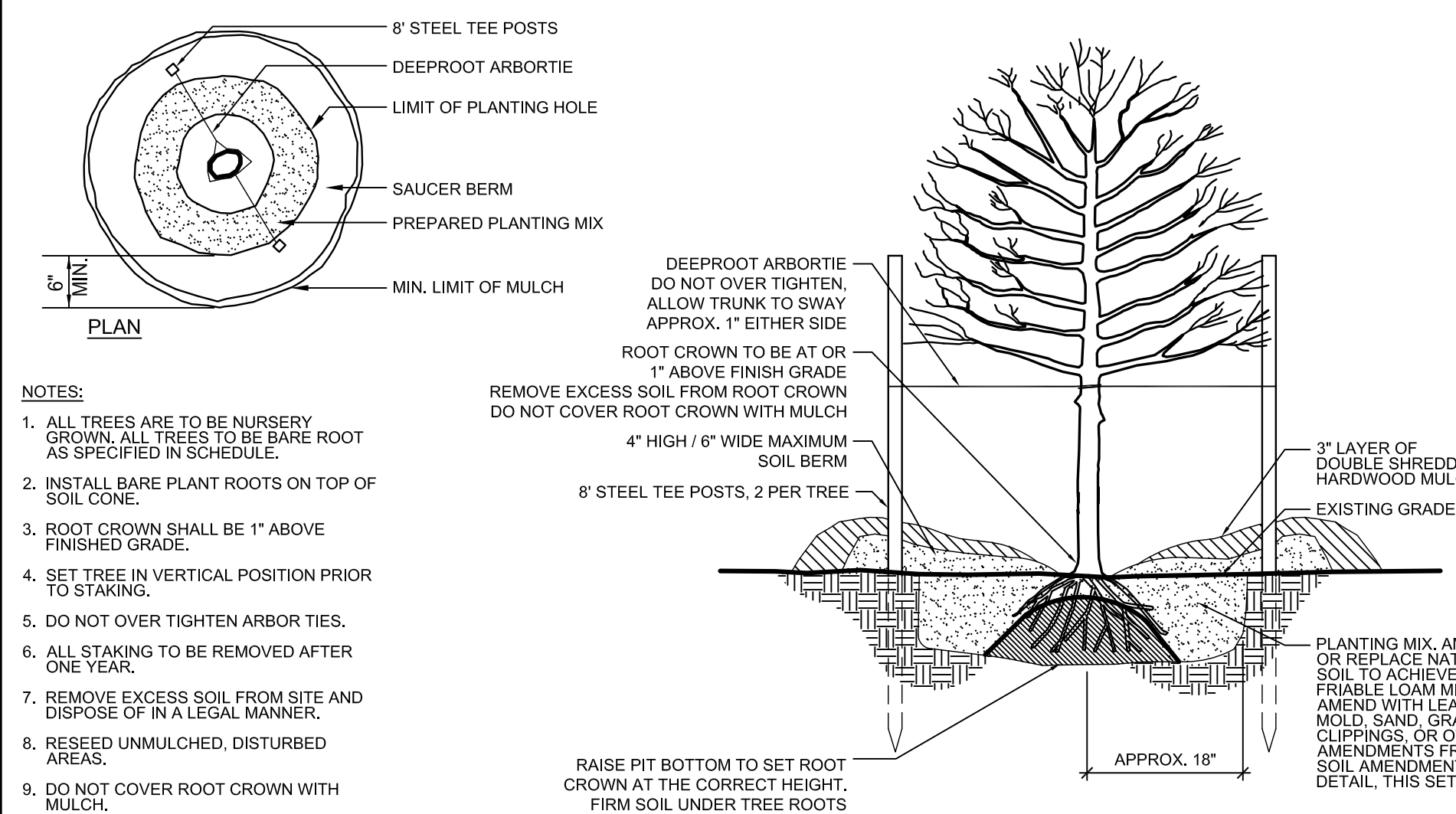

2 EVERGREEN TREE PLANTING
SECTION NTS

3 FRUIT TREE PLANTING
SECTION NTS

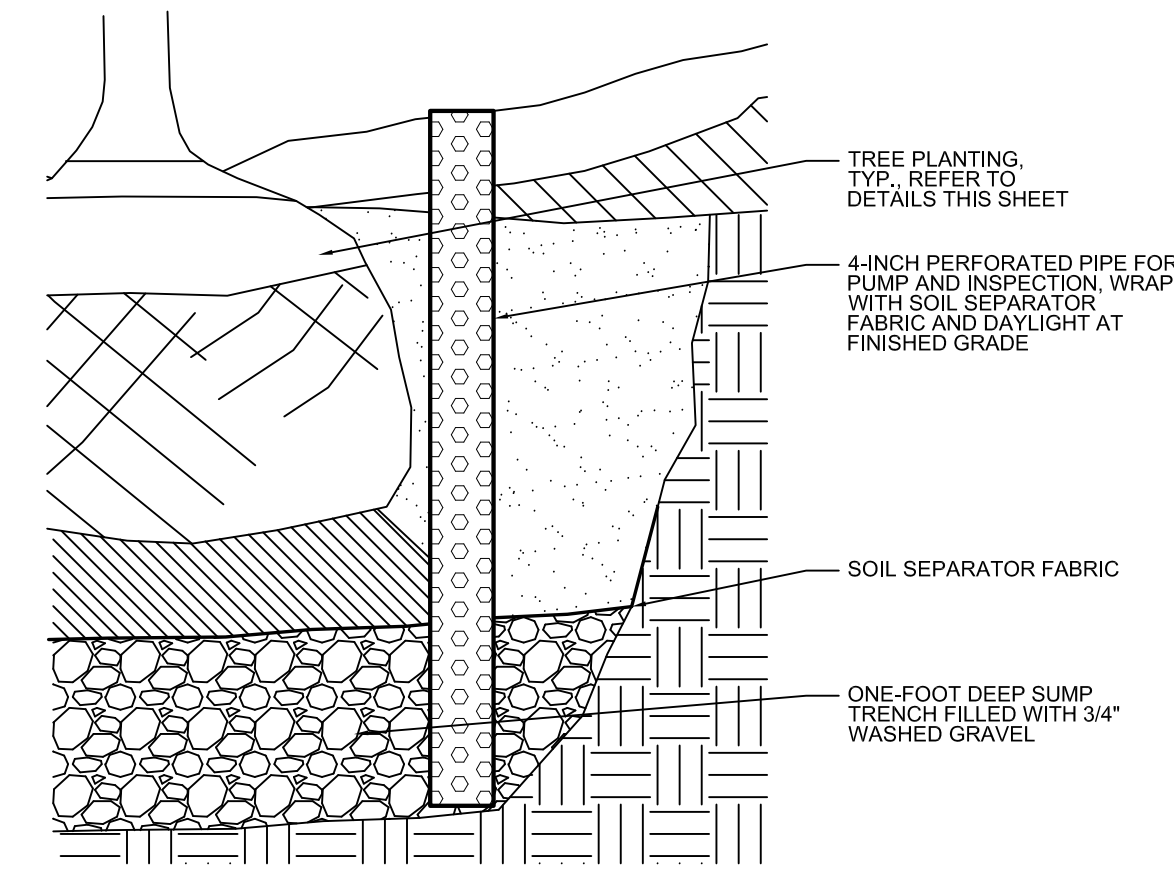

5 TREE PIT SUMP
SECTION NTS

4 ROOT BARRIER
SECTION NTS

TOWN OF PARKER STANDARD PLANTING NOTES:

1. ALL PLANT MATERIAL SHALL BE PLANTED IN ACCORDANCE WITH THE TOWN OF PARKER PLANTING STANDARDS (SEE THE PUBLIC WORKS TECHNICAL MANUAL).
2. WHERE A SCREEN OR BUFFER IS INDICATED ON AN OFFICIAL DEVELOPMENT PLAN OR OTHER PLANTING PLAN, THE SHRUBS OR OTHER MATERIALS SHALL BE PLANTED AND MAINTAINED TO PROVIDE A CONTINUOUS SOLID VISUAL SCREEN WITHIN 3 YEARS FROM THE TIME OF PLANTING.
3. GRASS OR OTHER LIVING PLANTS SHALL BE THE PRIMARY GROUND COVER IN LANDSCAPED AREAS. SODDING IS RECOMMENDED BUT GRASS SEEDING IS ALLOWED UNDER SPECIAL CIRCUMSTANCES. WINES ARE AN ACCEPTABLE GROUND COVER IN NON-PEDESTRIAN AREAS. GROUND COVERS USED IN LIEU OF GRASS SHALL BE PLANTED TO PRESENT A FINISHED APPEARANCE AND COMPETE COVERAGE AFTER THREE GROWING SEASONS.
4. **SIGHT DISTANCE TRIANGLES** SHALL BE MAINTAINED AT ALL INTERSECTIONS OF A PRIVATE DRIVE WITH A PUBLIC STREET, AND AT THE INTERSECTION OF TWO PUBLIC STREETS. THEIR SIZE VARYING BY ROAD CLASSIFICATION, PROJECTED TRAFFIC LEVEL, AND SPEED. THESE SIGHT TRIANGLE AREAS ARE TO CONTAIN NO OBSTRUCTIONS TO THE VIEW OF THE DRIVER OF A VEHICLE. ANY LANDSCAPING PLACED WITHIN THESE AREAS SHALL ALLOW VISIBILITY ACROSS THE AREA. ALL SHRUBS, BOULDERS, GROUND COVERS, AND SIMILAR FEATURES SHALL BE MAINTAINED AT OR BELOW A HEIGHT OF 36" ABOVE THE GRADE OF THE LOWER OF THE ADJACENT ROADWAYS. THE NUMBER AND ARRANGEMENT OF THE TREE TRUNKS SHALL NOT SIGNIFICANTLY BLOCK VISION ACROSS THE AREA. EVERGREEN TREES MAY NOT BE PLACED WITHIN THE SIGHT TRIANGLES AT ROADWAY INTERSECTIONS. ALL PLANTINGS WITHIN SIGHT TRIANGLES SHALL BE DESIGNED AND INSTALLED IN COMPLIANCE WITH THE LATEST EDITION OF THE TOWN OF PARKER'S ROADWAY DESIGN AND CONSTRUCTION CRITERIA MANUAL.
5. WITHIN ANY GIVEN STREET BLOCK, A MAXIMUM OF FIVE (5) AND MINIMUM OF THREE (3) SHADE TREE SPECIES SHALL BE SELECTED TO LIMIT OVER-USE OF ONE SPECIES. EXCEPTIONS CAN BE SUBMITTED FOR CONSIDERATION, AND WILL BE APPROVED/DISAPPROVED DURING THE SITE PLAN REVIEW PROCESS. SELECT PLANT MATERIALS WITH SIMILAR CHARACTERISTICS SUCH AS COLOR AND FORM TO PROVIDE UNIFORMITY WITHIN THE BLOCK CONCENTRATING SPECIES WITH ORNAMENTAL CHARACTERISTICS AT VISTAS AND INTERSECTIONS.
6. SOIL AMENDMENTS SHALL BE ADDED TO PLANTING BED AREAS TO PROMOTE THE HEALTH AND VIGOR OF THE PROPOSED PLANT MATERIALS.
7. ALL NEW TREES SHALL BE STAKED AND GUYED
8. PROVIDE STAKES (MINIMUM 2" X 2") AND DEADMEN OF SOUND NEW HARDWOOD, TREATED SOFTWOOD, OR REDWOOD, FREE OF KNOW HOLES AND OTHER DEFECTS. PROVIDE WIRE TIES AND GUYS OF 2-STRAND, TWISTED, PLIABLE GALVANIZED IRON WIRE, NOT LIGHTER THAN 12 GAUGE WITH ZINC-COATED TURNBUCKLES. PROVIDE MANUFACTURED FABRIC TREE STRAP WITH GROMMET TO PROTECT TREE TRUNKS FROM DAMAGE BY WIRES.

TOWN OF PARKER PLANTING STANDARDS

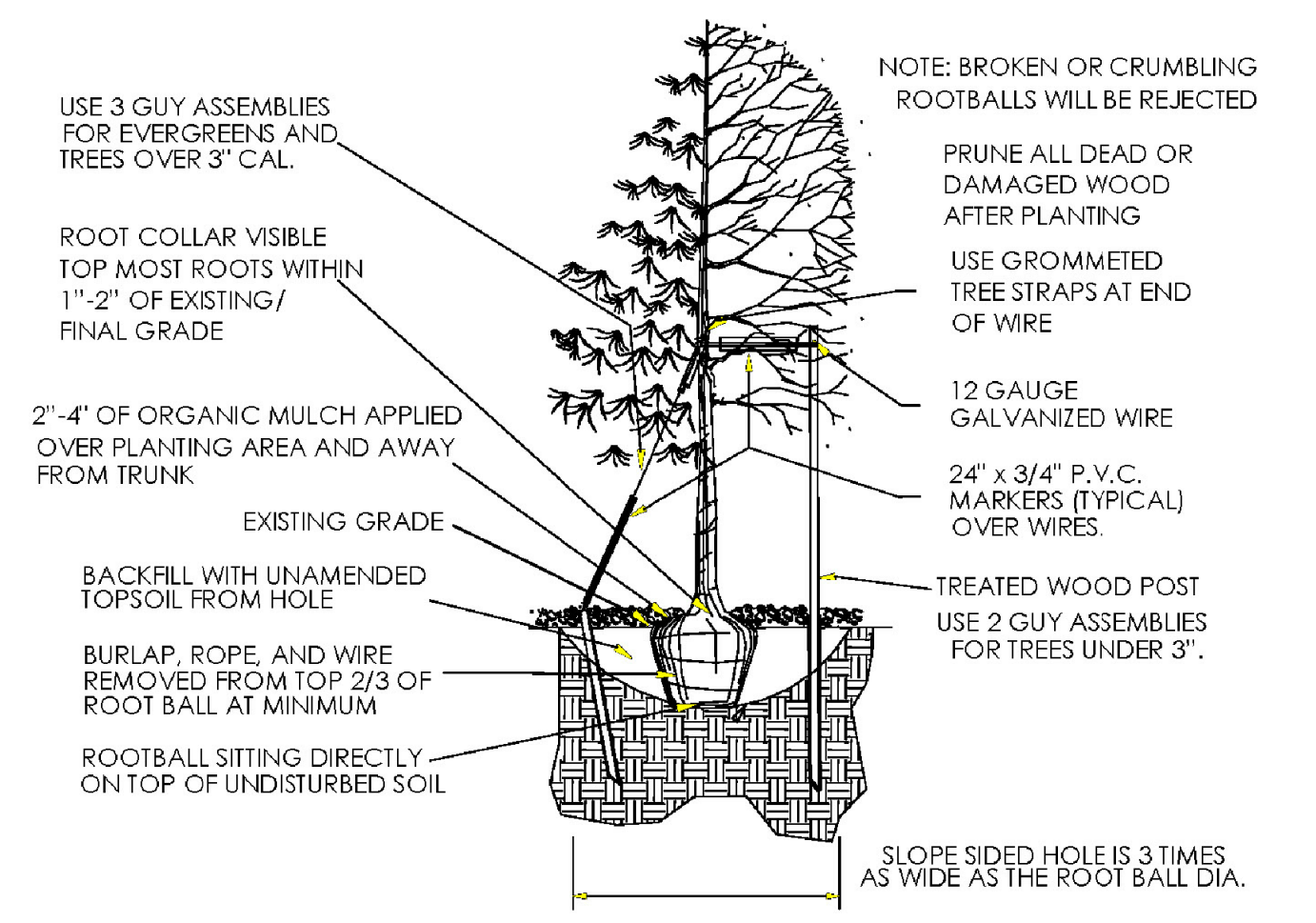

Excavate planting holes with sloping sides. Make excavations at least three times as wide as the root ball diameter and no deeper than the distance from the top most roots in the root ball to the bottom of the root ball to allow for settling. Do not disturb soil at bottom of planting holes, but do score the sides of the planting hole. The planting area shall be loosened and aerated at least three times the diameter of the root ball. Backfill shall consist of existing on site topsoil - no amendments shall be used unless otherwise specified.

Trees shall be planted with the root collar/flare visible above grade AND two or more structural roots located within the top 1" to 2" of the root ball/finished grade measured 3" to 4" from trunk. This includes trees that are set on slopes (see slope planting detail). Trees that do not have a visible root collar shall be rejected. Do not cover the root ball with soil.

When root ball will remain intact, cut off bottom 1/4 of wire basket before placing tree in hole, cut off remainder of basket AFTER tree is set in hole, remove basket completely. At a minimum, the top 2/3 of the burlap and basket shall be removed from the root ball on all trees. Remove all nylon ties, twine, rope and burlap. Remove unnecessary packing material.

Form soil into a 3" to 5" tall watering ring (saucer) around planting area. This is not necessary in irrigated turf areas. Apply 2" to 4" depth of specified mulch over planting area and inside saucers, away from trunk.

Staking and guying of trees is optional in most planting situations. In areas of extreme winds, or on steep slopes, staking may be required to stabilize trees. Staking and guying must be removed within 1 year of planting date.

Tree wrap is not to be used on any new plantings, except in late fall planting situations, and only then after consultation with the Town Arborist.

Resetting of improperly planted trees will only be allowed if it is determined that doing so will in no way compromise the root ball, and shall only be done with approval of the Town Arborist.

TOWN OF PARKER TREE PLANTING DETAIL - SLOPES

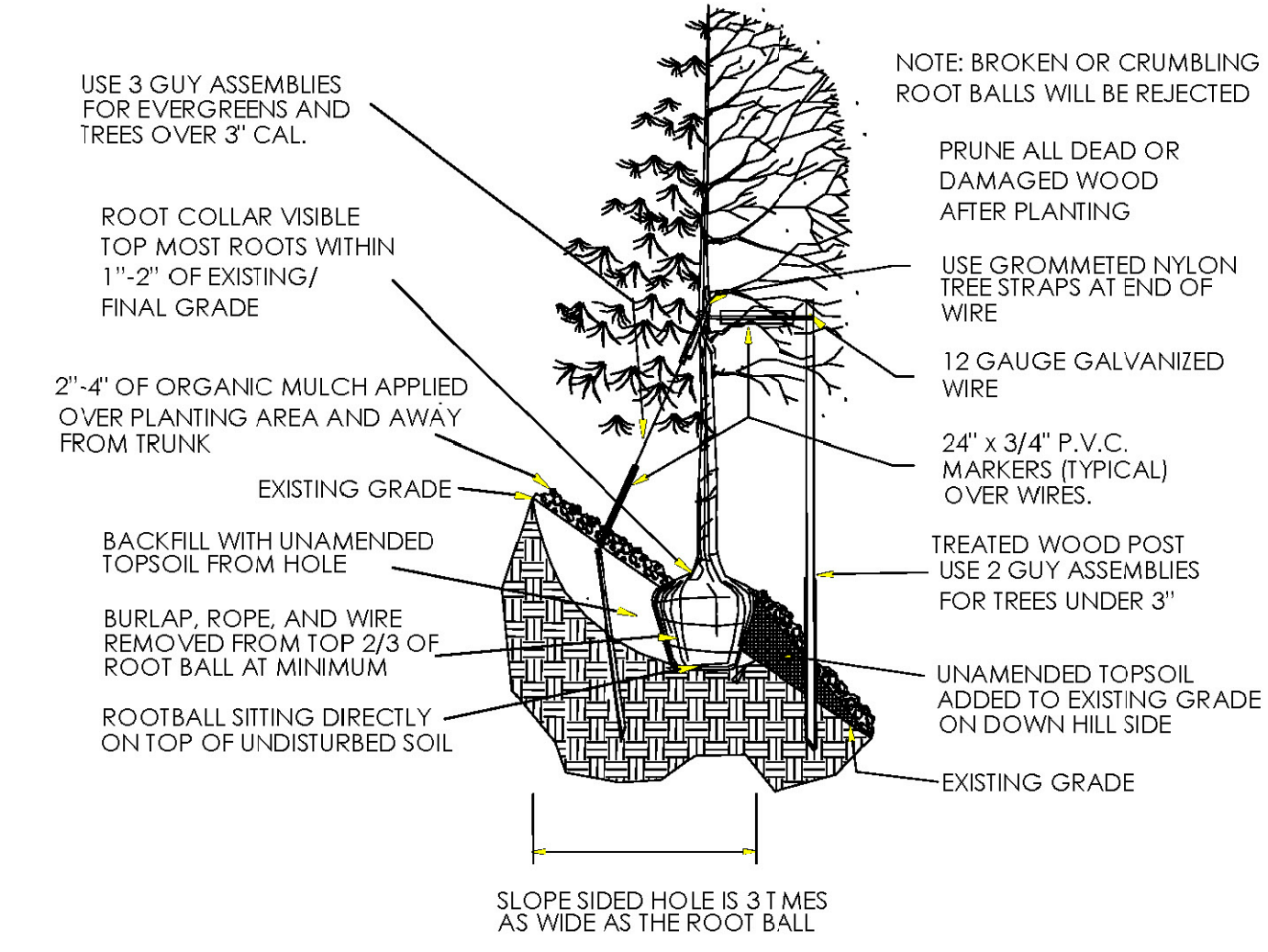

TOWN OF PARKER PLANTING DETAIL - SHRUBS

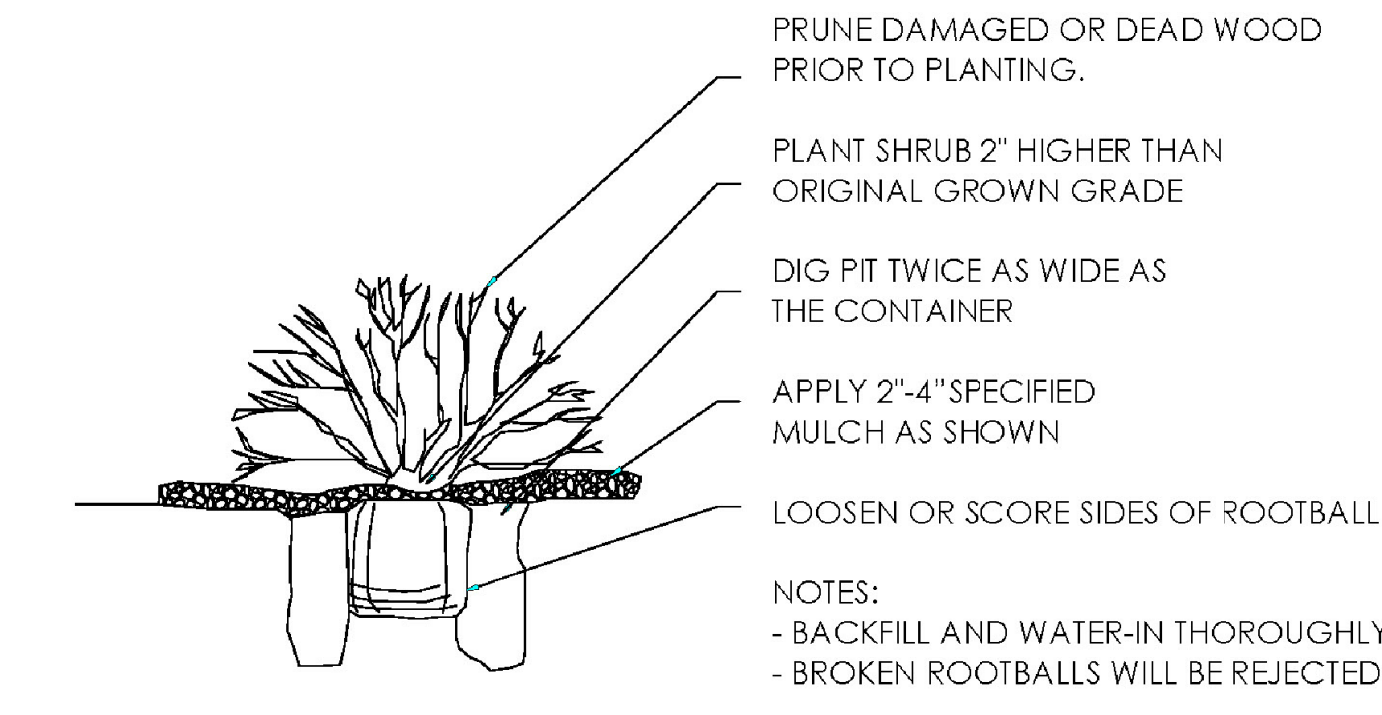

NO.	REVISION	BY	DATE	APPR.

THE GARRETT COMPANIES
1051 GREENWOOD SPRINGS BLVD., GREENWOOD, IN 46143 317-866-7923

DESIGNED BY: NAS
DRAWN BY: NAS
CHECKED BY: TGC
DATE: 02/17/21

PARKER AND PINE FILING NO. 2 LOTS 1-3
PARKER, CO
MULTI-FAMILY SITE PLAN
LANDSCAPE DETAILS

PRELIMINARY FOR REVIEW PURPOSES ONLY AND SHALL NOT BE USED FOR BIDDING, PERMITTING, OR CONSTRUCTION.

Nicholas Allen Smith
Registered Landscape Architect of the State of COLORADO
Registration Number: 1436

NOT FOR CONSTRUCTION

PROJECT NO. 096481002

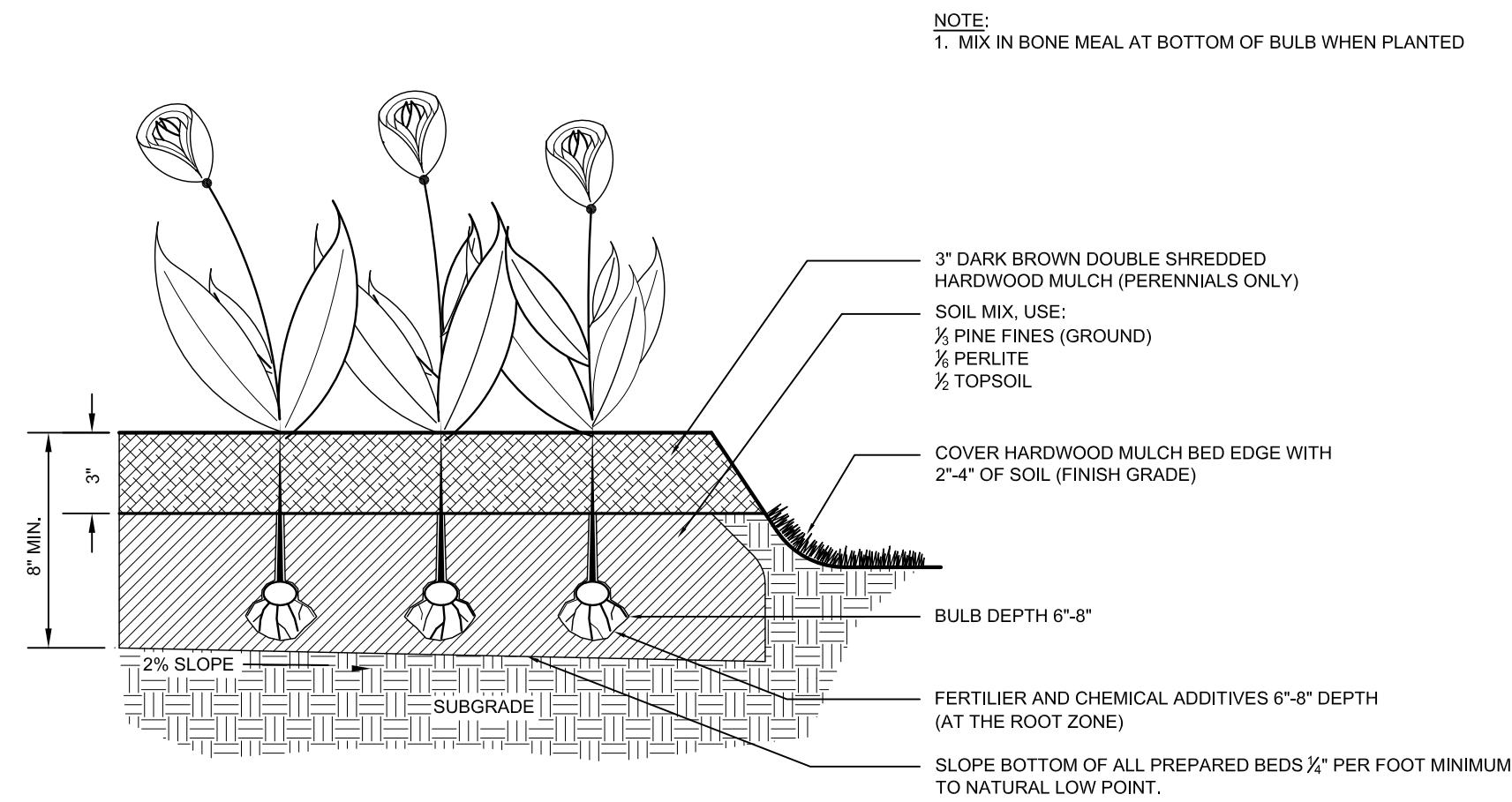

NOTE:
1. MIX IN BONE MEAL AT BOTTOM OF BULB WHEN PLANTED

1 PLANTING BED FOR ANNUALS AND PERENNIALS

SECTION

NTS

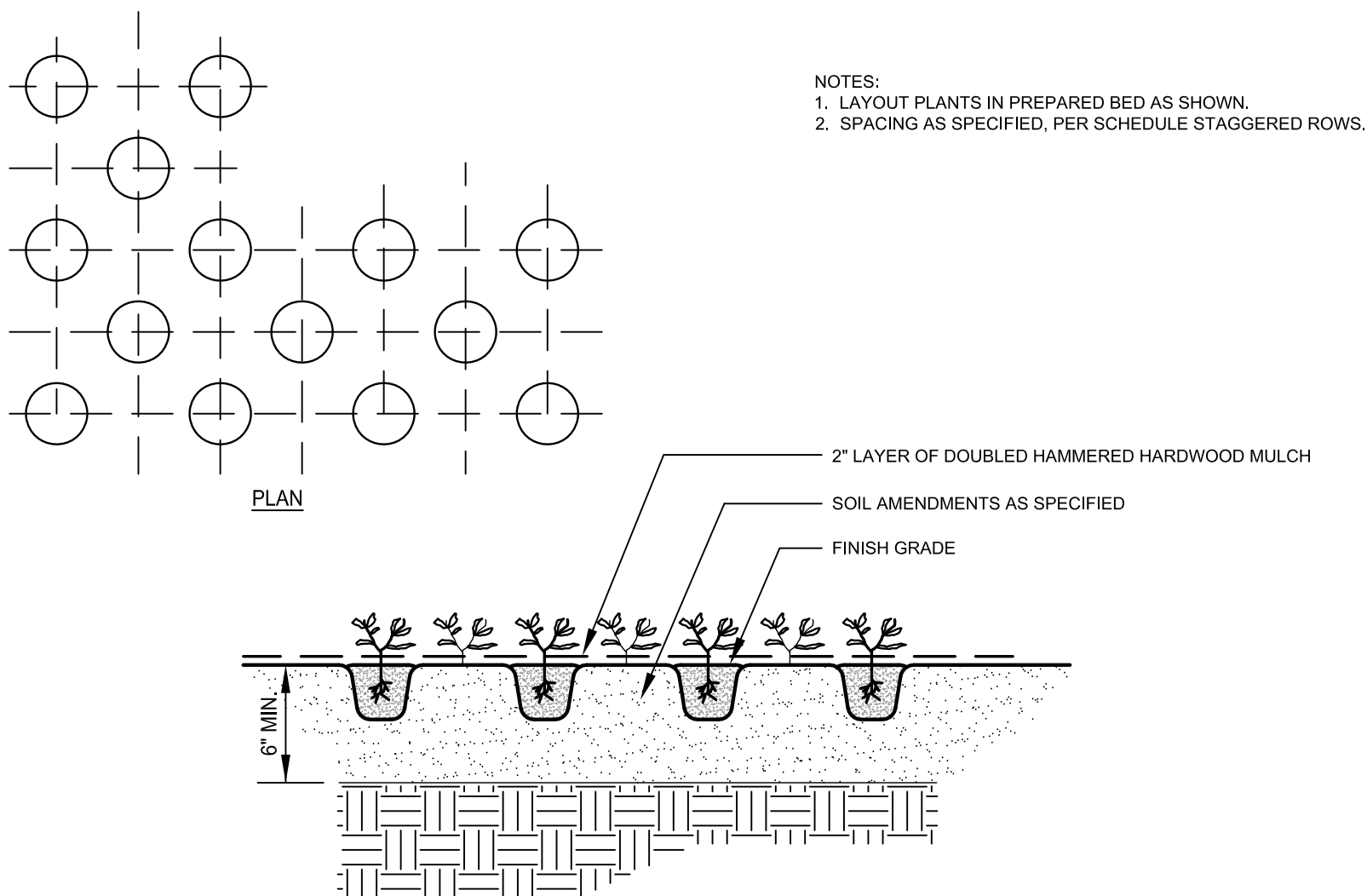

NOTES:
1. LAYOUT PLANTS IN PREPARED BED AS SHOWN.
2. SPACING AS SPECIFIED, PER SCHEDULE STAGGERED ROWS.

2 GROUND COVER PLANTING

PLAN AND SECTION

NTS

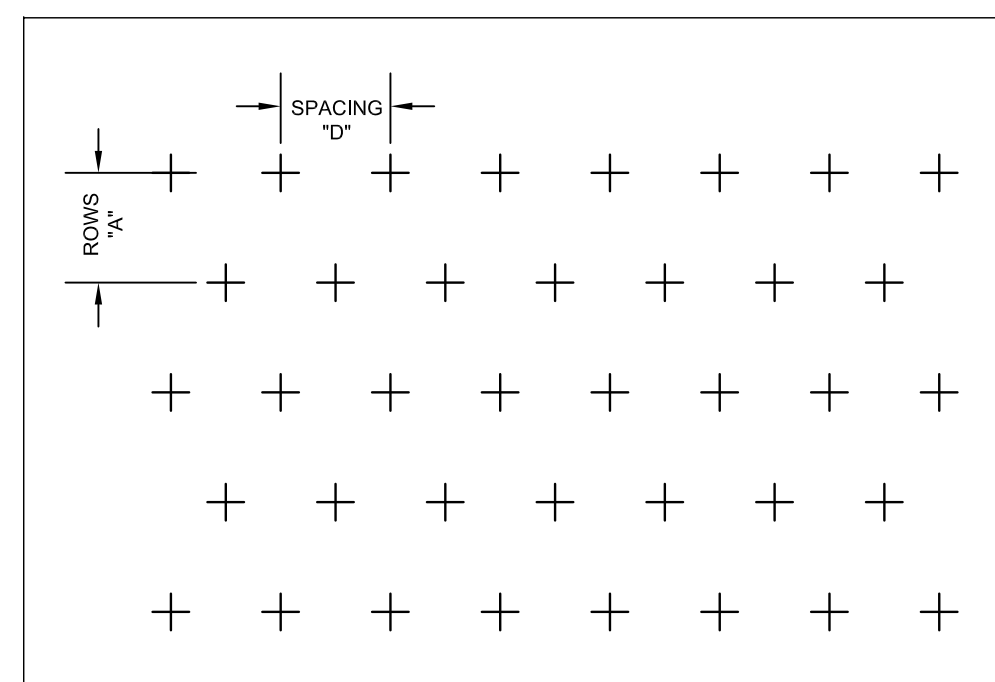

PLANT SPACING CHART

SPACING "D"	ROW "A"	PLANTS / S.F.
6" O.C.	5 3/16" O.C.	4.61
8" O.C.	6 15/16" O.C.	2.60
10" O.C.	8 2/3" O.C.	1.96
12" O.C.	10 3/8" O.C.	1.15
15" O.C.	13" O.C.	0.73
18" O.C.	15 9/16" O.C.	0.51
24" O.C.	20 13/16" O.C.	0.29

NOTES:
1. SCARIFY ROOT MASS OF CONTAINERIZED PLANT MATERIAL.
2. INSTALL CONTAINERIZED PLANTS AT FINISHED GRADE.
3. TAMP PLANTING MIX FIRMLY AS PIT IS FILLED AROUND EACH PLANT BALL.
4. OMIT COLLAR AROUND EACH SHRUB WHEN IRRIGATION SYSTEM IS PRESENT.
5. SOAK EACH PLANT BALL AND PIT IMMEDIATELY AFTER INSTALLATION.

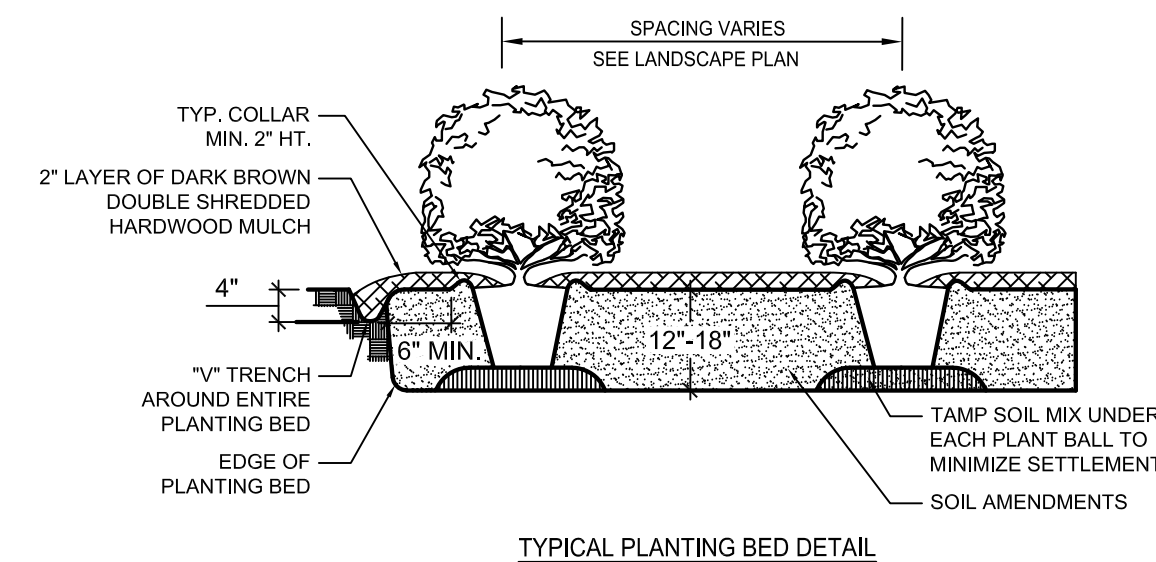

TYPICAL PLANTING BED DETAIL

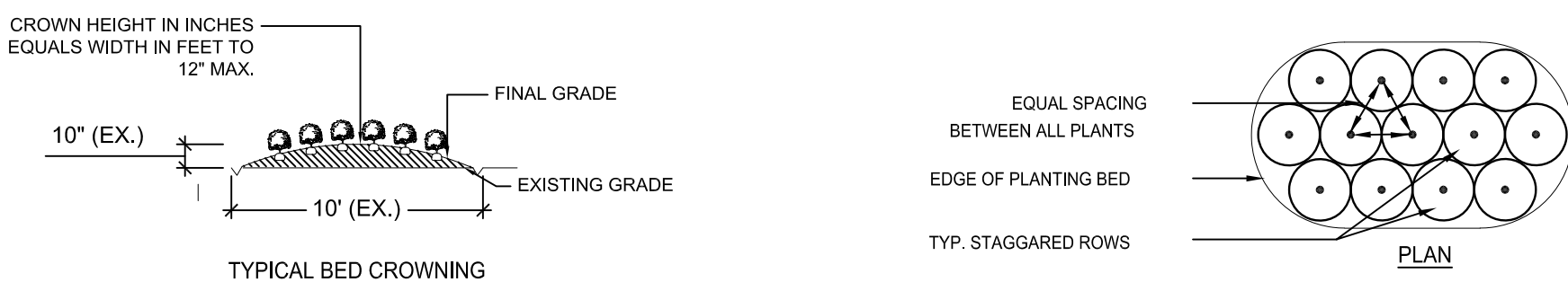

TYPICAL BED CROWNING

PLAN

3 TRIANGULAR SPACING FOR SHRUBS & GROUND COVERS

PLAN

NTS

4 SHRUB PLANTING BED

PLAN AND SECTION

NTS

5 SOIL AMENDMENTS

SECTION AND PLAN

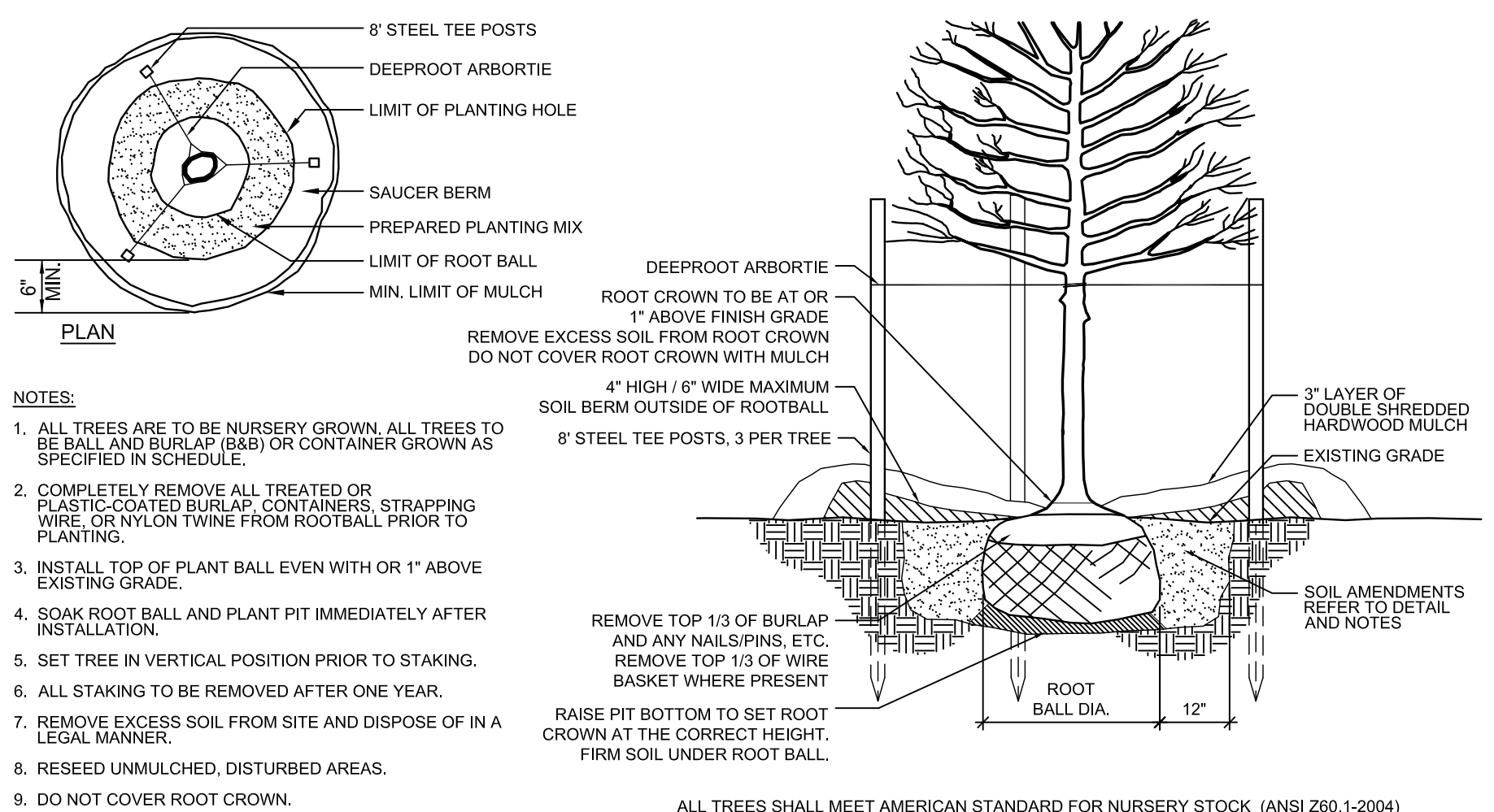

NOTES:
1. ALL TREES ARE TO BE NURSERY GROWN. ALL TREES TO BE BALL AND BURLAP (B&B) OR CONTAINER GROWN AS SPECIFIED IN SCHEDULE.
2. COMPLETELY REMOVE ALL TREATED OR PLASTIC-COATED BURLAP, CONTAINERS, STRAPPING WIRE, OR NYLON TWINE FROM ROOTBALL PRIOR TO PLANTING.
3. INSTALL TOP OF PLANT BALL EVEN WITH OR 1" ABOVE EXISTING GRADE.
4. SOAK ROOT BALL AND PLANT PIT IMMEDIATELY AFTER INSTALLATION.
5. SET TREE IN VERTICAL POSITION PRIOR TO STAKING.
6. ALL STAKING TO BE REMOVED AFTER ONE YEAR.
7. REMOVE EXCESS SOIL FROM SITE AND DISPOSE OF IN A LEGAL MANNER.
8. RESEED UNMULCHED, DISTURBED AREAS.
9. DO NOT COVER ROOT CROWN.

ALL TREES SHALL MEET AMERICAN STANDARD FOR NURSERY STOCK (ANSI Z60.1-2004)

FOR EXAMPLE: CALIPER	HEIGHT (RANGE)	MAX. HEIGHT	MIN. ROOT BALL DIA.	MIN. ROOT BALL DEPTH
2"	12-14'	16'	24"	16"
3"	14-16'	18'	32"	21"

6 TREE PLANTING

SECTION

NTS

7 MULTI-TRUNK TREE

SECTION AND PLAN

NTS

8 METAL EDGING

SECTION AND PLAN

NTS

MATERIALS

- A. TOPSOIL
1. TOPSOIL SHALL HAVE A PH VALUE FROM 5.6 - 7.6 AND SHALL BE NATURAL FERTILE, (AGRICULTURAL SOIL, BROWN IN COLOR) UNIFORM FRIABLE LOAM WITHOUT ADMIXTURE OF SUBSOIL CONTAINING ORGANIC MATTER OF 5 PERCENT OR GREATER AND SHALL BE CAPABLE OF SUSTAINING VIGOROUS PLANT GROWTH.
2. ALL TOPSOIL SHALL PASS A 1 INCH SCREEN AND 40 PERCENT SHALL PASS THE 100 MESH SCREEN. IT SHALL BE FREE OF ANY ADD-MIXTURE OF SUBSOIL, AND CONTAIN NO STONES, LUMPS, CLODS OF HARD EARTH, SLAG, CIDER, STICKS, PLANTS OR THEIR ROOTS, TRASH OR OTHER EXTRANEIOUS MATERIALS.
3. TOPSOIL MUST ALSO BE FREE OF PLANT PARTS OF BERMUDA GRASS, QUACKGRASS, JOHNSONGRASS, NUTSEDGE, POISON IVY, CANADA THISTLE, OR ANY NOXIOUS WEEDS AND SHALL NOT BE CONTAMINATED WITH ANY SUBSTANCE KNOWN HARMFUL TO THE GROWTH OF PLANTS OR HUMANS.
4. TOPSOIL SHALL NOT BE USED FOR PLANTING OPERATIONS WHILE IN A FROZEN OR MUDDY CONDITION.
5. TOPSOIL SOURCES SHALL BE TESTED BY A RECOGNIZED LABORATORY AT THE EXPENSE OF THE CONTRACTOR FOR PH, SOIL TEXTURE AND SOLUBLE SALTS. SALINITY SHALL NOT EXCEED 3 MILS PER CENTIMETER AT 25 DEGREES C AS DETERMINED BY SATURATED SOIL PASTE METHOD AS DESCRIBED IN USDA CIRCULAR #982. TEST RESULTS MUST BE PRESENTED IN WRITING TO THE LANDSCAPE ARCHITECT OR OWNER PRIOR TO PLACEMENT OF TOPSOIL ON SITE.
6. CONTRACTOR SHALL ASSUME RESPONSIBILITY FOR CONTROL OF NOXIOUS OR INVASIVE SPECIES INTRODUCED BY CONTAMINATED TOPSOIL.
7. TOPSOIL THAT HAS BEEN STOCKPILED FOR A LONG PERIODS SHALL BE INOCULATED TO REESTABLISH ITS MICROBIAL ACTIVITY.

- B. MULCH
SHALL BE FREE OF DEBRIS AND WOOD CHIPS. IT SHALL CONSIST OF AGED DOUBLE-SHREDDED HARDWOOD, FREE OF EXCESS TANNIC ACID OR OTHER MULCH AS SPECIFIED ON THE PLANS. A SAMPLE OF MULCH SHALL BE PROVIDED FOR THE GROUND SUPERINTENDENT'S APPROVAL PRIOR TO DELIVERING THE MULCH. THE OWNER'S AUTHORIZED AGENT AND/OR LANDSCAPE ARCHITECT RESERVES THE RIGHT TO REJECT ANY MULCH WHICH IS CONSIDERED TO BE UNSUITABLE. ALL MULCHES SHALL BE FREE OF ANY FOREIGN MATERIALS, PIECES LARGER THAN 3 INCHES, AND/OR GREEN WOOD.

- C. DOLomite LIME
SHALL BE FINELY GROUND OR PULVERIZED RAW, COMMERCIAL GRADE LIMESTONE MEETING ASTM C51 AND CONTAINING NOT LESS THAN 85 PERCENT TOTAL OF CALCIUM MAGNESIUM CARBONATE, FREE OF IMPURITIES, ALL OF WHICH SHALL PASS THROUGH A NUMBER 10 SIEVE AND ATLEAST 50 PERCENT SHALL PASS THROUGH A NUMBER 100 SIEVE.

- D. SAND
SHALL BE CLEAN, WASHED, COARSE, MASONRY SAND, RIVER SAND, OR NUMBER 2 BUILDERS SAND MEETING ASTM C 33. A QUART SAMPLE OF THE PROPOSED SAND SHALL BE SUBMITTED FOR THE OWNER'S APPROVAL.

- E. SULFUR
SULFUR SHALL BE A COMMERCIALY PRODUCED, GRANULAR PRODUCT OF PURE SULFUR

- F. GYPSUM
GYPSUM SHALL BE GROUND TO THE SIZE SPECIFIED ON THE PLANS

- G. TRACE ELEMENTS
SHALL BE ADDED AS REQUIRED BY SOILS TEST.

- H. LEAF MOLD SHALL BE COMPOSTED LEAF MATERIAL, FREE OF NOXIOUS WEEDS AND DETRIMENTAL INSECTS.

- I. COMMERCIAL FERTILIZER
TO MEET FED. SPECIFICATION O-F-241 TYPE 1 GRADE NOTED, LEVEL B. THE FERTILIZER SHALL BE GRANULAR UNLESS PACKETS, TABLETS, OR STAKES TO BE USED WITH MINIMUM OF 50 PERCENT OF TOTAL NITROGEN IN ORGANIC FORM WITH NO CYANAMID COMPOUNDS OR HYDRATED LIME MIXES TO BE ADDED OR FOUND IN THE FERTILIZER.

- J. OTHER ACCEPTABLE FERTILIZER FORMS:
1. FOR TREES
ANUTRI-PAK
JRP INT'L, INC.
17 FOREST AVENUE
FOND DU LAC, WISCONSIN 54935
2. AJOBES, PLANT SPIKES - FOR TREES AND SHRUBS.
3. ALAWN PRO OR SIMILAR APPROVED SLOW RELEASE FERTILIZER FOR LAWNS WITH THE FOLLOWING RATIO:
3 NITROGEN
1 PHOSPHORIC ACID
2 POTASH
4. AHOLLY-TONE OR SIMILAR APPROVED WITH CHELATED IRON FOR EVERGREEN PLANTS.

- K. PEAT
1. SHALL CONFORM TO FEDERAL SPECIFICATION O-P-166C. PEAT MOSS; PEAT HUMUS; AND PEAT, REED-SEDE.
2. SHALL BE LOW IN WOODY MATERIAL AND FREE OF MINERAL OR OTHER MATERIAL HARMFUL TO PLANT LIFE.
3. THE MIN. ORGANIC CONTENT TO BE APPROX. 90% WITH ACID REACTION FROM 4-5 PH, AND MOISTURE ABSORPTIVE CAPACITY NOT LESS THAN 450 PERCENT.
4. HUMUS TO BE SHREDDED, DRIED AND STERILIZED TO PASS 1/4 INCH SCREEN.
5. MOSS SHALL BE PULVERIZED AND HORTICULTURAL GRADE SPHAGNUM MOSS FREE OF EXTRANEIOUS OR HARMFUL MATERIAL.
6. TO BE FINELY MILLED BLACK MICHIGAN PEAT OR OTHER SIMILAR APPROVED.

- L. MANURE
1. SHALL BE WELL-ROTTED HORSE OR COW (OR COMBINATION THEREOF) MANURE. NOT TO CONTAIN OVER 25% STRAW OR LITTER. IT SHALL BE FREE OF FRESH MANURE, SAWDUST, WOOD CHIPS, LEATHER CHIPS, TAN BARK, LONG STRAW, SIFT HAY, STONES, FOREIGN INJURIOUS SUBSTANCES OR CHEMICALS USED TO HASTEN DECOMPOSITION.
2. TO BE TWO YEARS OLD MAXIMUM, NINE MONTHS MINIMUM WITH MINIMUM OF THREE TURNINGS WITHIN THIS TIME PERIOD.
3. NO BURNED OR FIRE-FANGED MANURE WILL BE ACCEPTABLE.

- M. SOIL AMENDMENTS
DIATOMACEOUS EARTH SOIL AMENDMENT CONSISTING OF SILICA, ALUMINA, IRON OXIDE AND SHALL HAVE 0.1 TO 1 MICRON PORE SIZE, WITH A MINIMUM OF 113 PERCENT WATER ABSORPTION, MAXIMUM 19 PERCENT LOSS SULPHATE SOUNDNESS, 80 PERCENT TOTAL POROSITY, A TOTAL OF 54 PERCENT TO PASS 10 MESH SCREEN, 98 PERCENT TO PASS 80 MESH SCREEN.

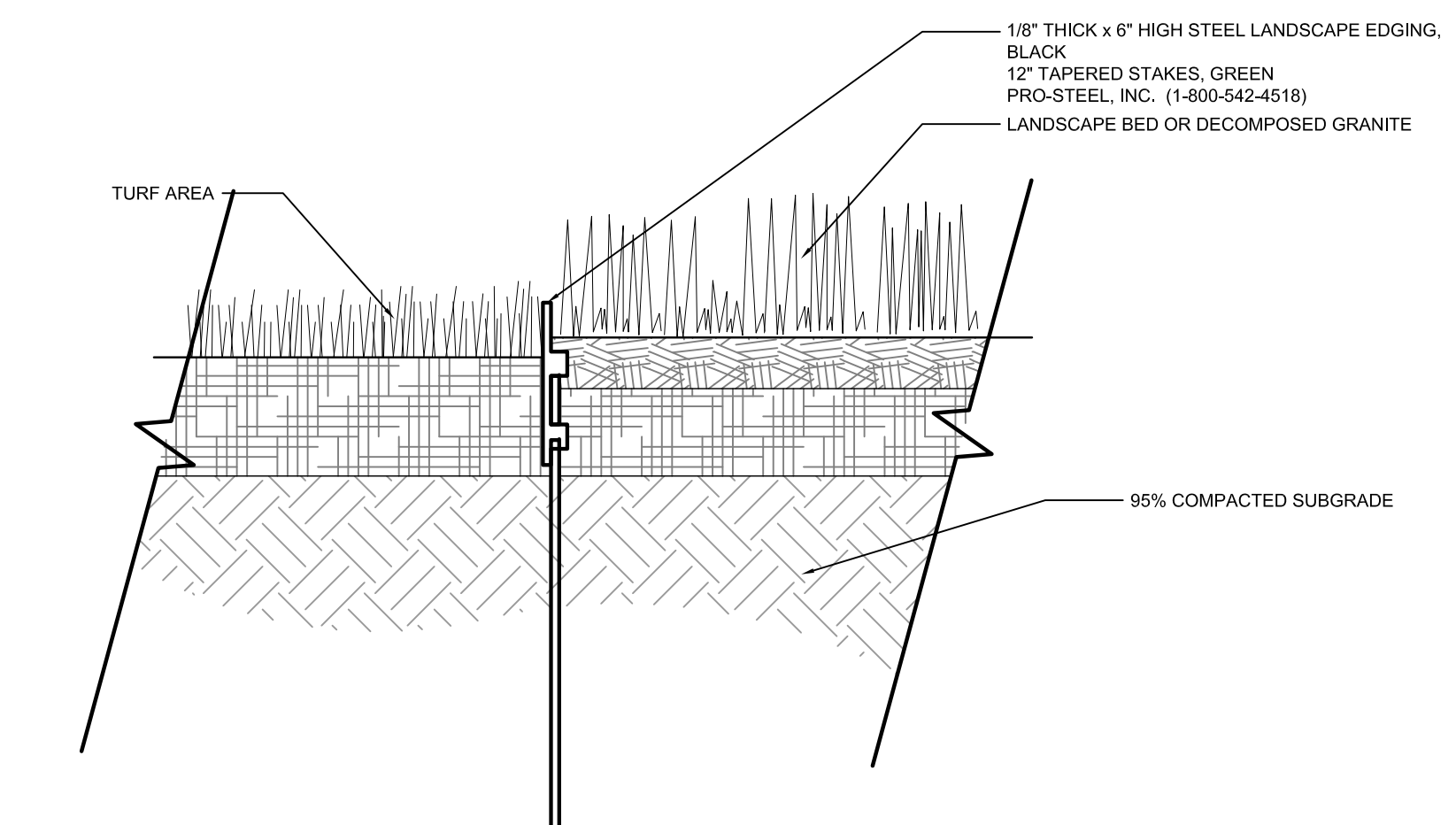

NOTES:
1. CONTRACTOR TO INSTALL STEEL EDGING PER MANUFACTURER'S DETAILS AND SPECIFICATIONS.

NO.	REVISION	BY	DATE	APPR.

THE GARRETT COMPANIES
1051 GREENWOOD SPRINGS BLVD., GREENWOOD, IN 46143 317-866-7923

DESIGNED BY: NAS
DRAWN BY: NAS
CHECKED BY: TGC
DATE: 02/17/21

PARKER AND PINE FILING NO. 2 LOTS 1-3
PARKER, CO
MULTI-FAMILY SITE PLAN
LANDSCAPE DETAILS

PRELIMINARY FOR REVIEW PURPOSES ONLY AND SHALL NOT BE USED FOR BIDDING, PERMITTING, OR CONSTRUCTION.
Nicholas Allen Smith
Registered Landscape Architect of the State of COLORADO
Registration Number: 1436
NOT FOR CONSTRUCTION
PROJECT NO. 096481002

NO.	REVISION	BY	DATE	APPR

THE GARRETT COMPANIES
1051 GREENWOOD SPRINGS
BLVD., GREENWOOD, IN 46043 317-686-7923



DESIGNED BY: SAH
DRAWN BY: SAH
CHECKED BY: TGC
DATE: 02/17/21

PARKER AND PINE FILING NO. 2 LOTS 1-3
PARKER, CO
MULTI-FAMILY SITE PLAN
IRRIGATION PLAN

PRELIMINARY
FOR REVIEW PURPOSES ONLY
AND SHALL NOT BE USED FOR
BIDDING, PERMITTING, OR
CONSTRUCTION.

Nicholas Allen Smith
Registered Landscape Architect of the
State of COLORADO
Registration Number: 1436

**NOT FOR
CONSTRUCTION**

PROJECT NO.
096481002

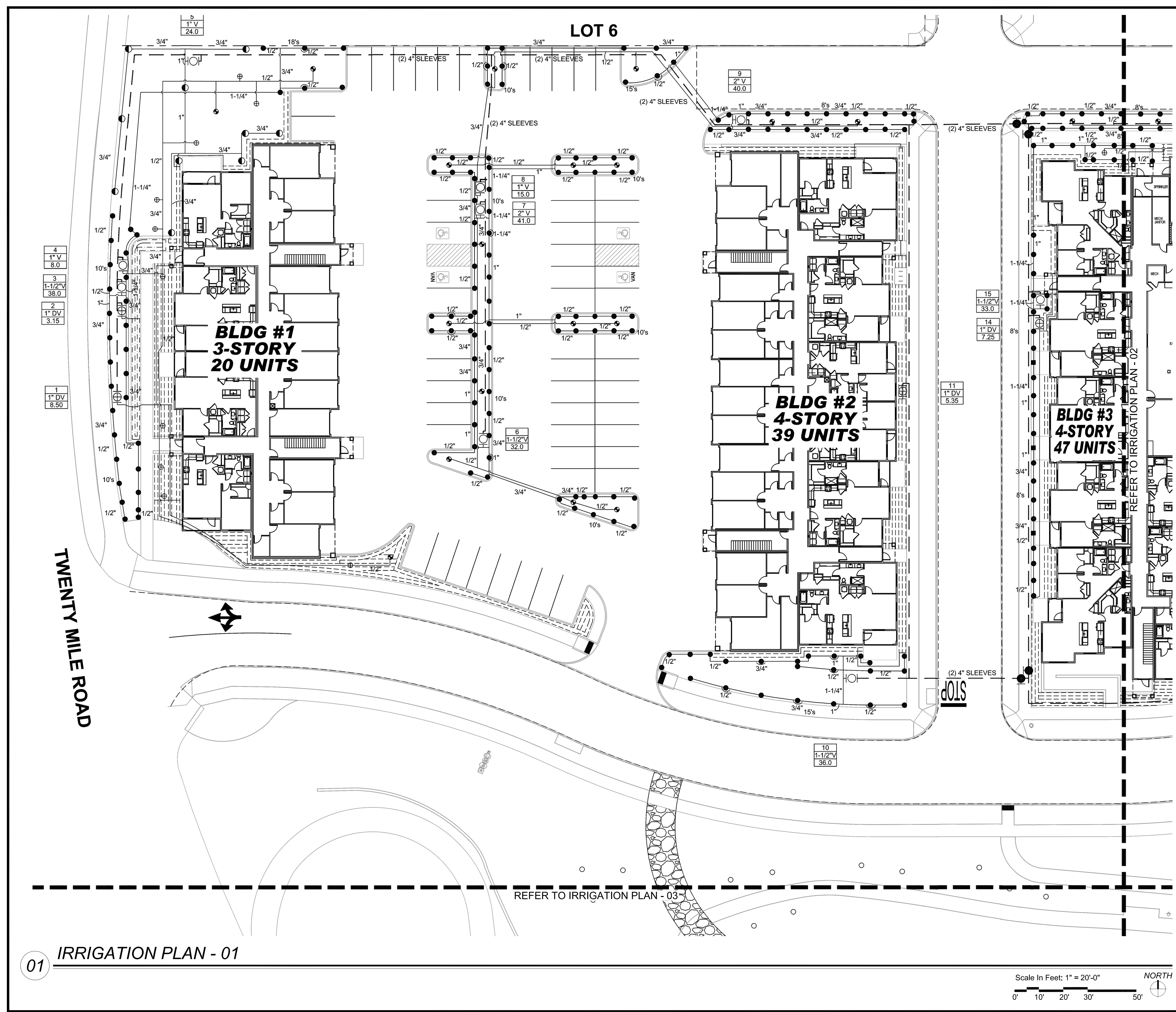

01 IRRIGATION PLAN - 01

Scale In Feet: 1" = 20'-0"
0' 10' 20' 30' 50'

NORTH



NO.	REVISION	BY	DATE	APPR.

THE GARRETT COMPANIES
1051 GREENWOOD SPRINGS
BLVD., GREENWOOD, IN 46143 317-866-7923



DESIGNED BY: SAH
DRAWN BY: SAH
CHECKED BY: TGC
DATE: 02/17/21

PARKER AND PINE FILING NO. 2 LOTS 1-3
PARKER, CO
MULTI-FAMILY SITE PLAN
IRRIGATION PLAN

PRELIMINARY
FOR REVIEW PURPOSES ONLY
AND SHALL NOT BE USED FOR
BIDDING, PERMITTING, OR
CONSTRUCTION.

Nicholas Allen Smith
Registered Landscape Architect of the
State of COLORADO
Registration Number: 1436

**NOT FOR
CONSTRUCTION**

PROJECT NO.
096481002

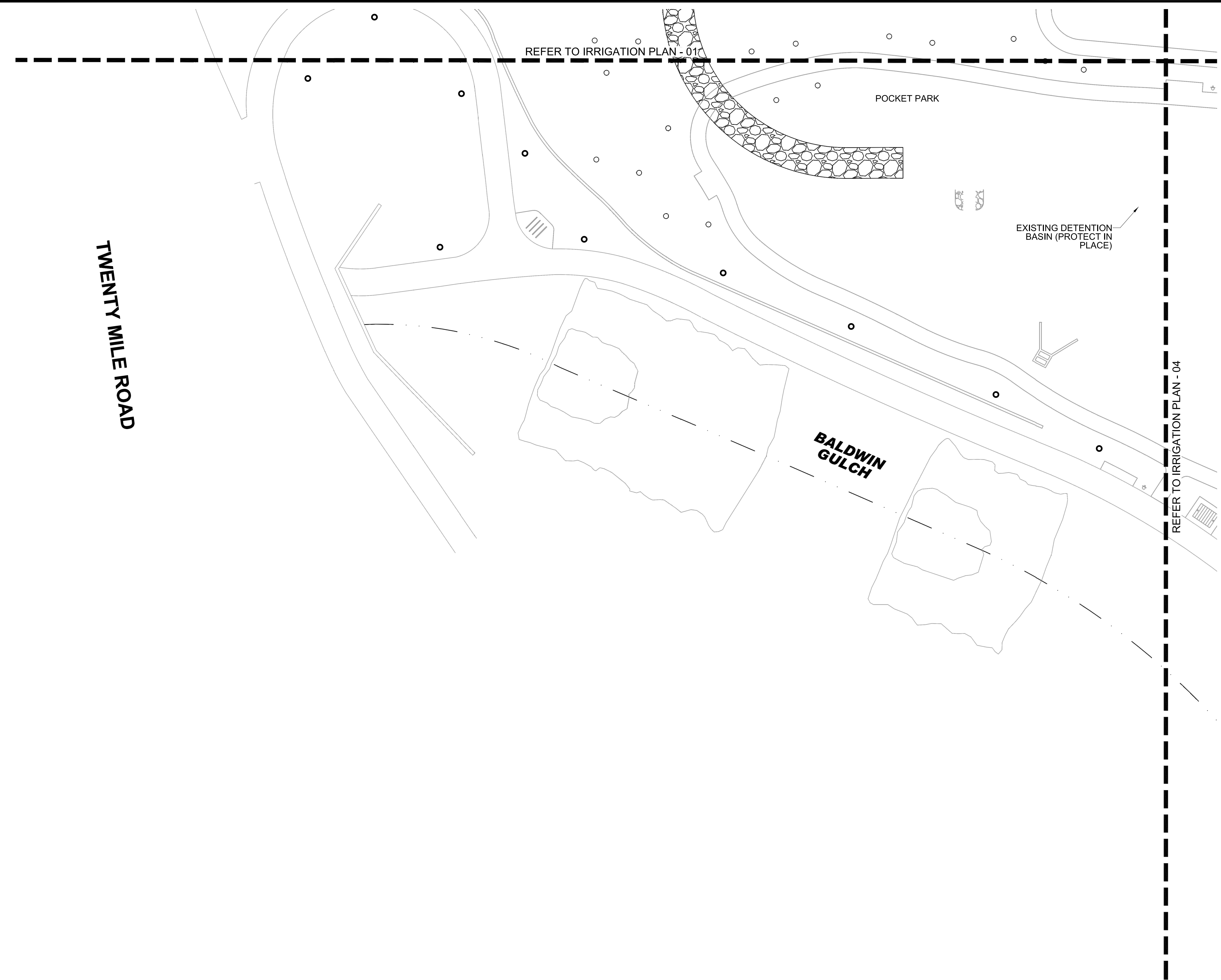

01 IRRIGATION PLAN - 03

Scale In Feet: 1" = 20'-0"
0' 10' 20' 30' 50' NORTH



NO.	REVISION	BY	DATE	APPR.



DESIGNED BY: SAH
DRAWN BY: SAH
CHECKED BY: TGC
DATE: 02/17/21

PARKER AND PINE FILING NO. 2 LOTS 1-3
PARKER, CO
MULTI-FAMILY SITE PLAN
IRRIGATION PLAN

PRELIMINARY
FOR REVIEW PURPOSES ONLY
AND SHALL NOT BE USED FOR
BIDDING, PERMITTING, OR
CONSTRUCTION.

Nicholas Allen Smith
Registered Landscape Architect of the
State of COLORADO
Registration Number: 1436

**NOT FOR
CONSTRUCTION**

PROJECT NO.
096481002

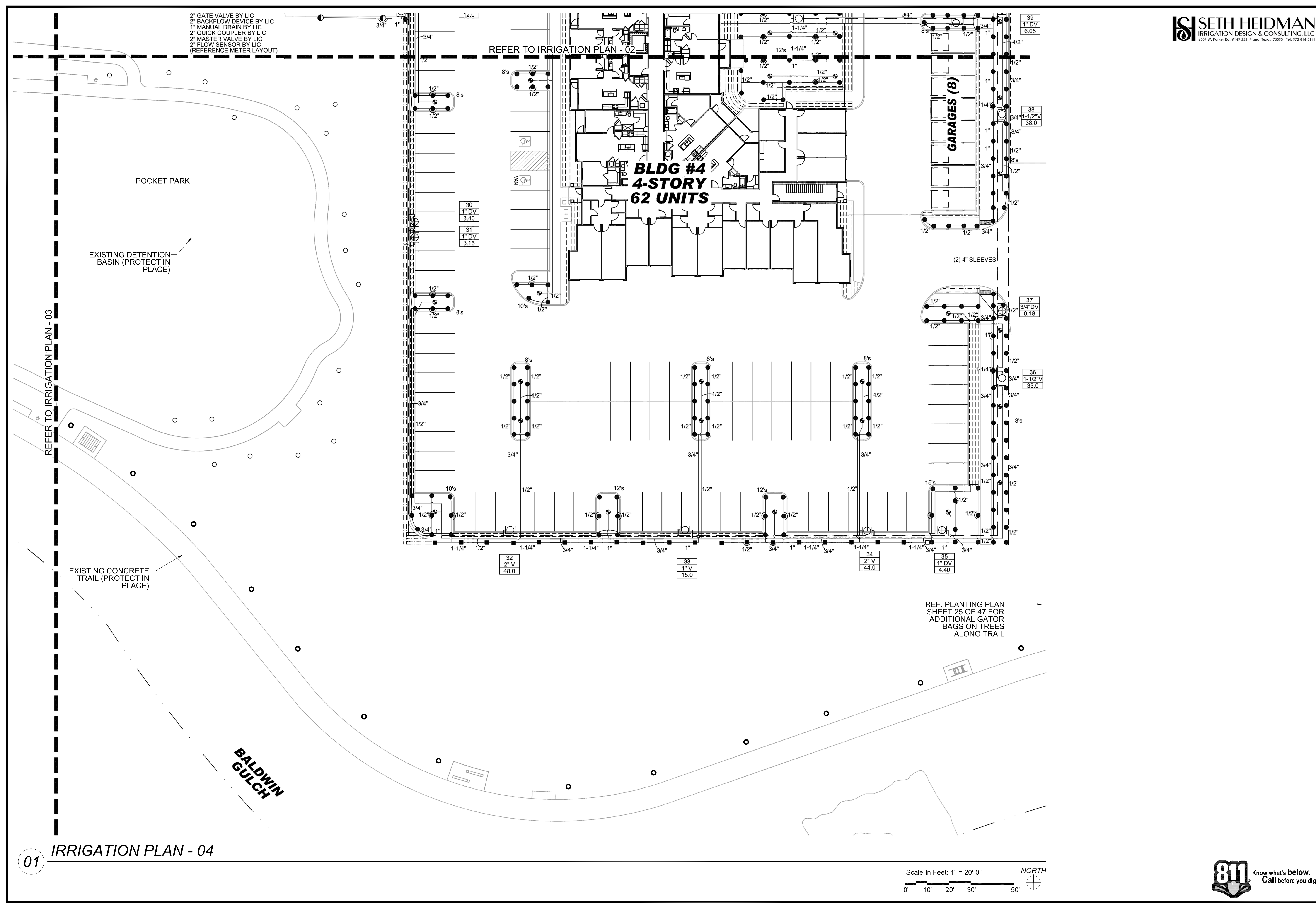

01 IRRIGATION PLAN - 04

Scale In Feet: 1" = 20'-0"
0' 10' 20' 30' 50'
NORTH

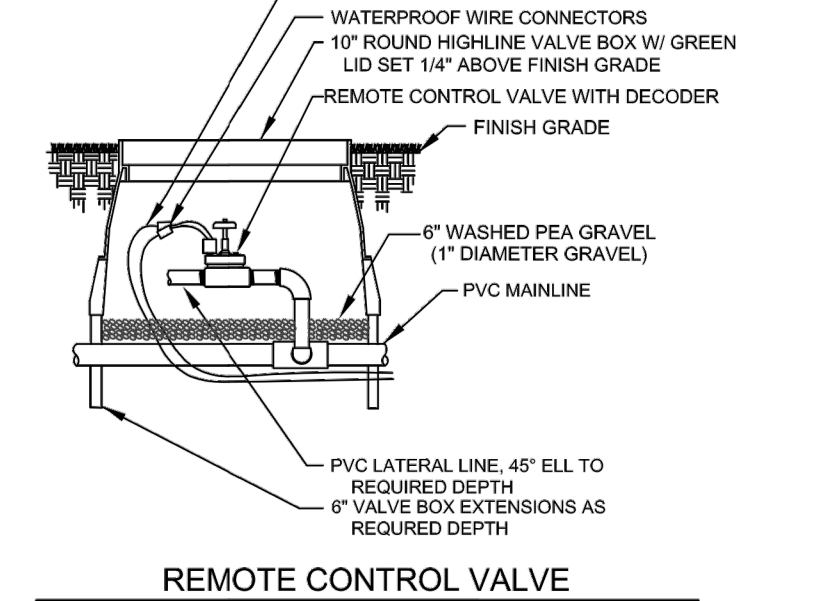
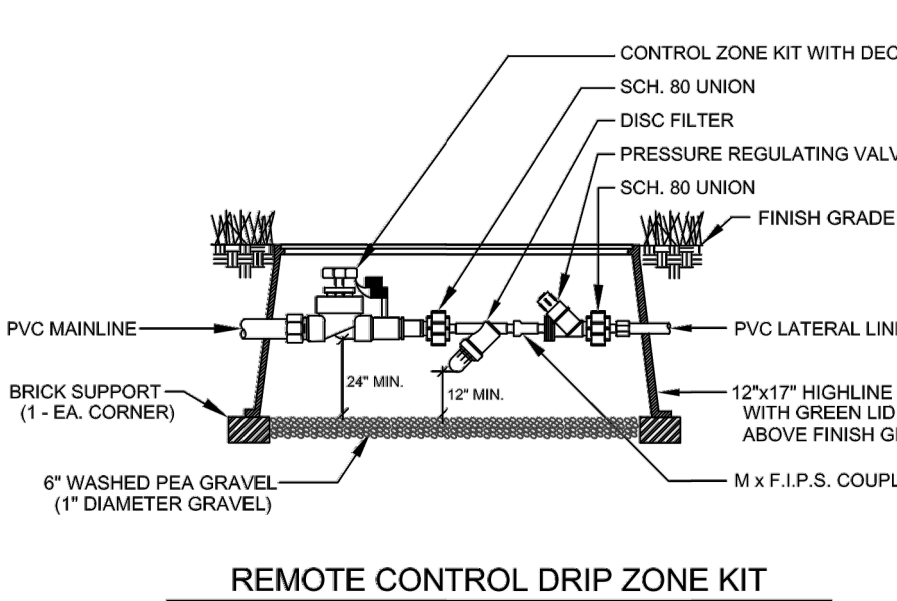
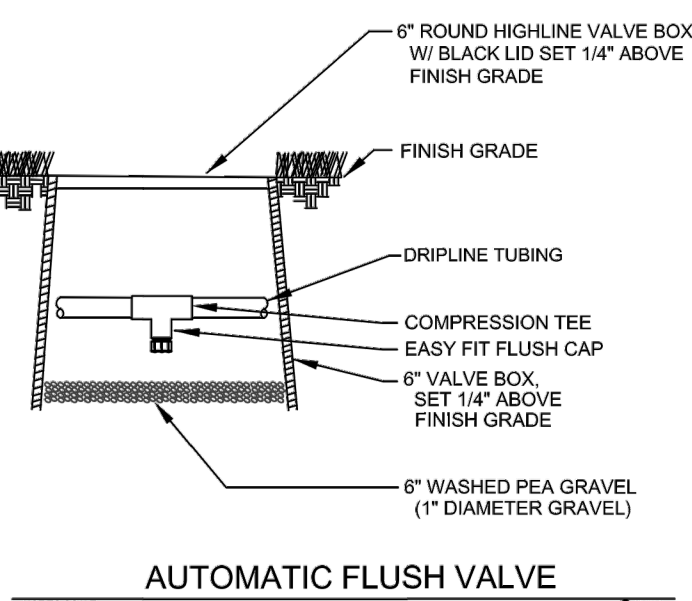
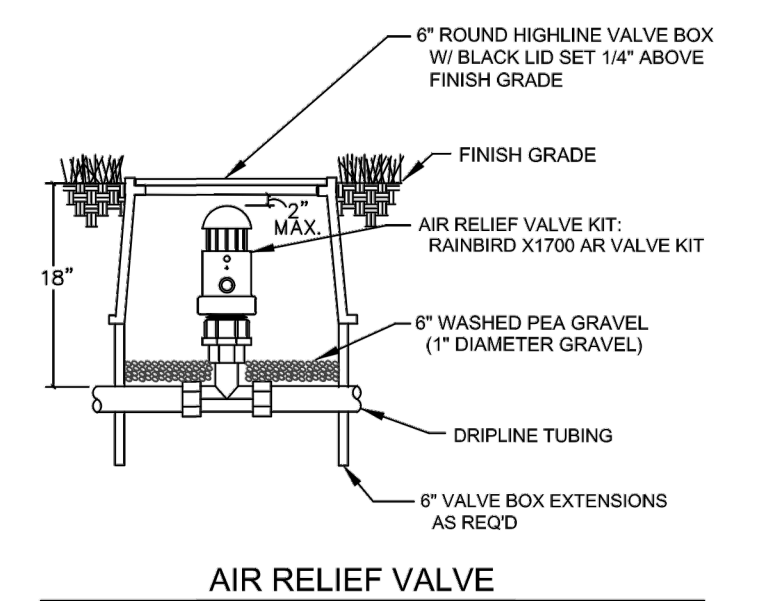
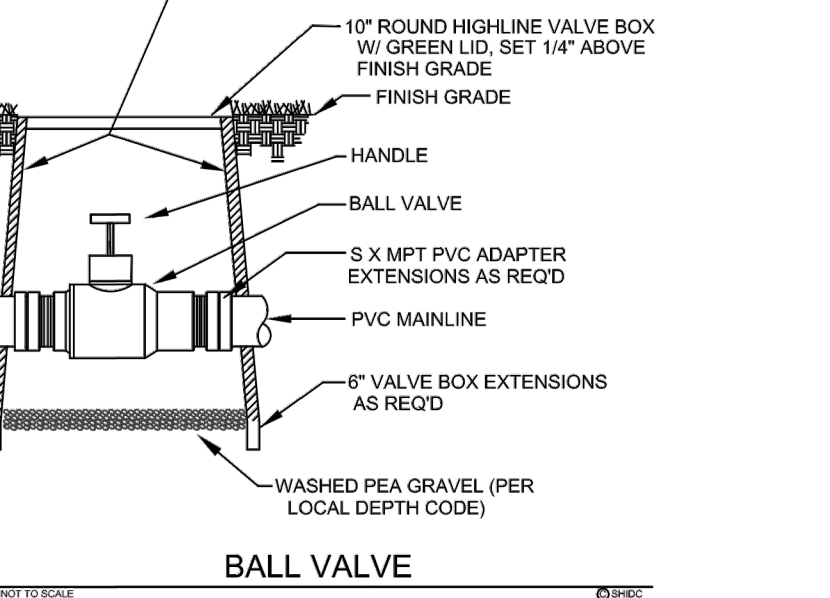
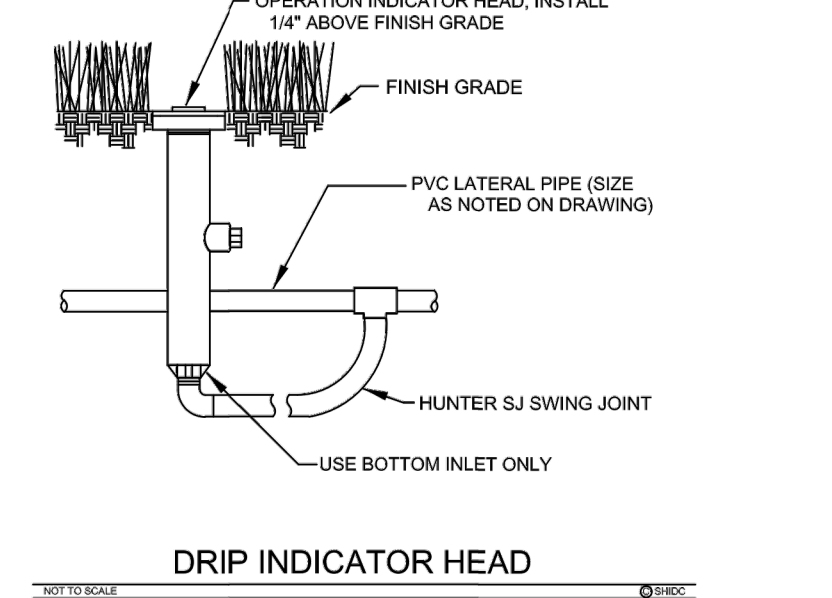
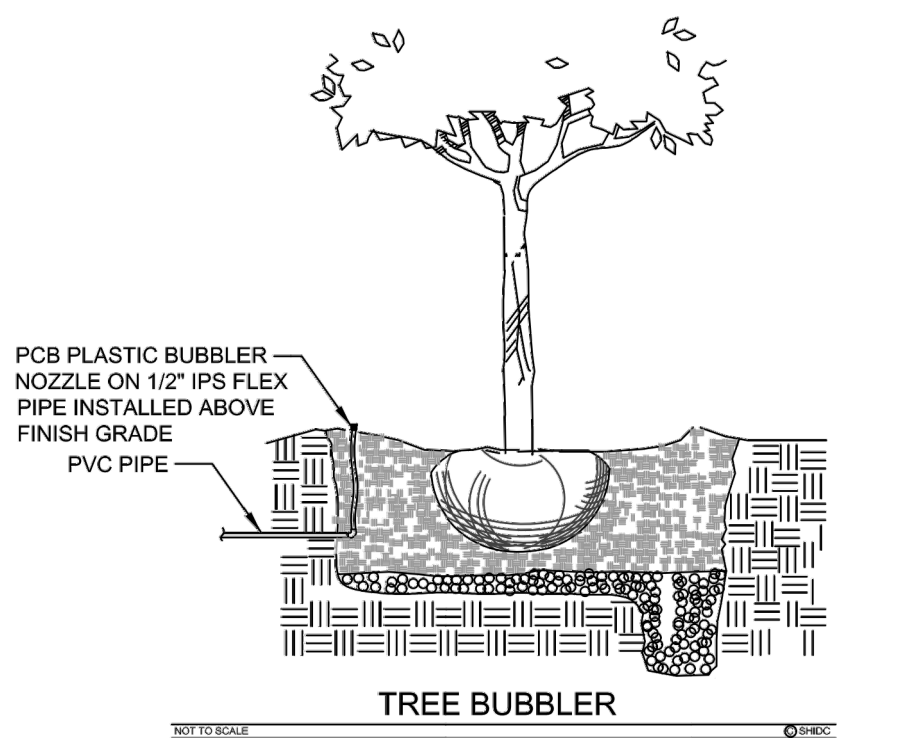
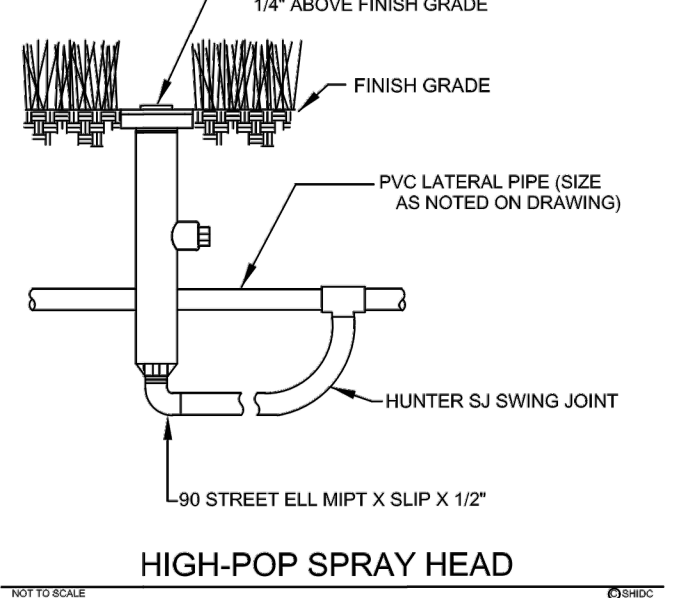
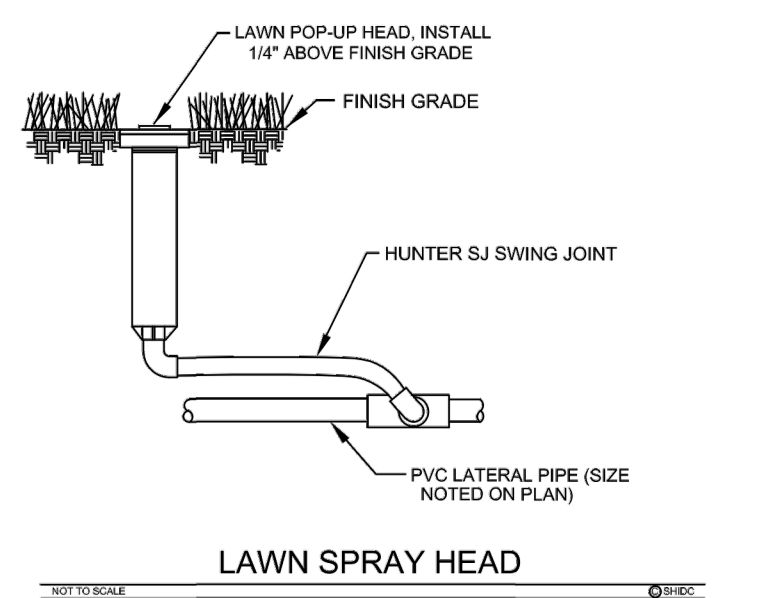
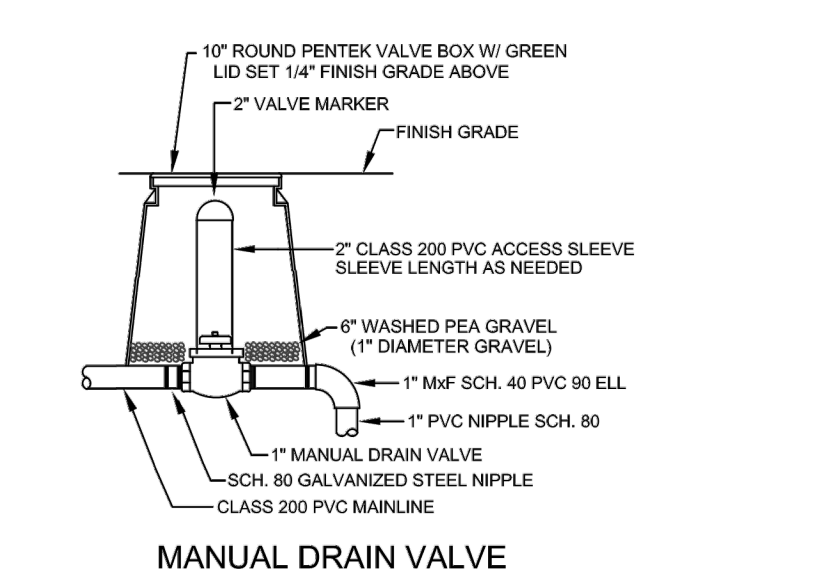
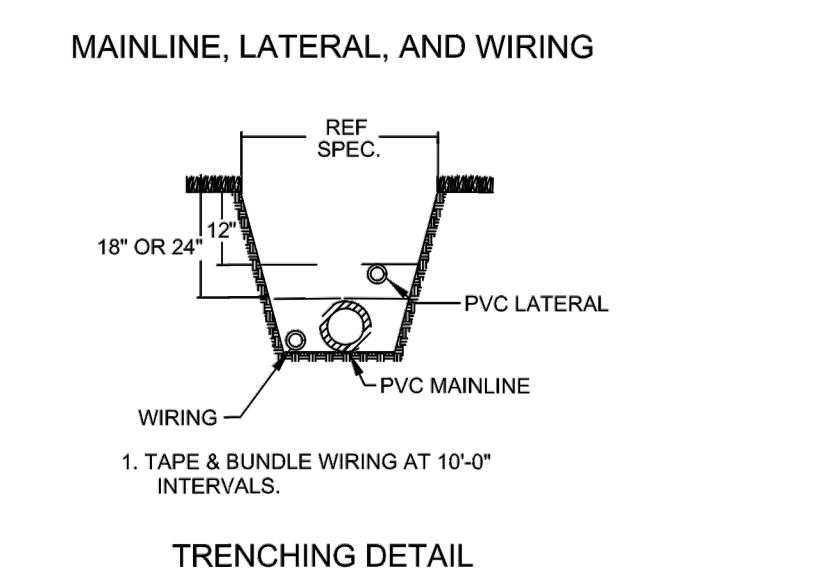
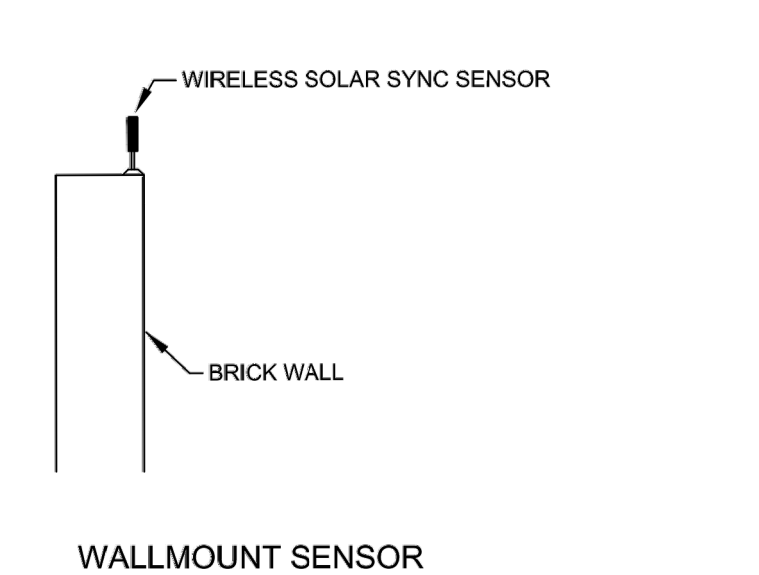
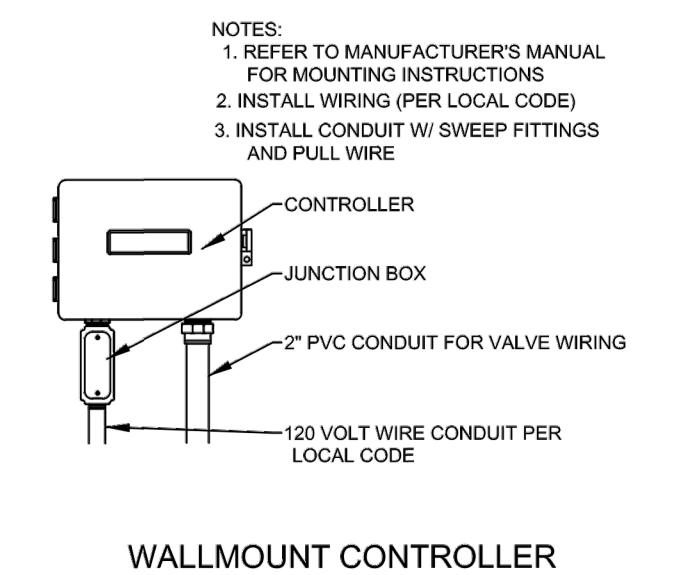
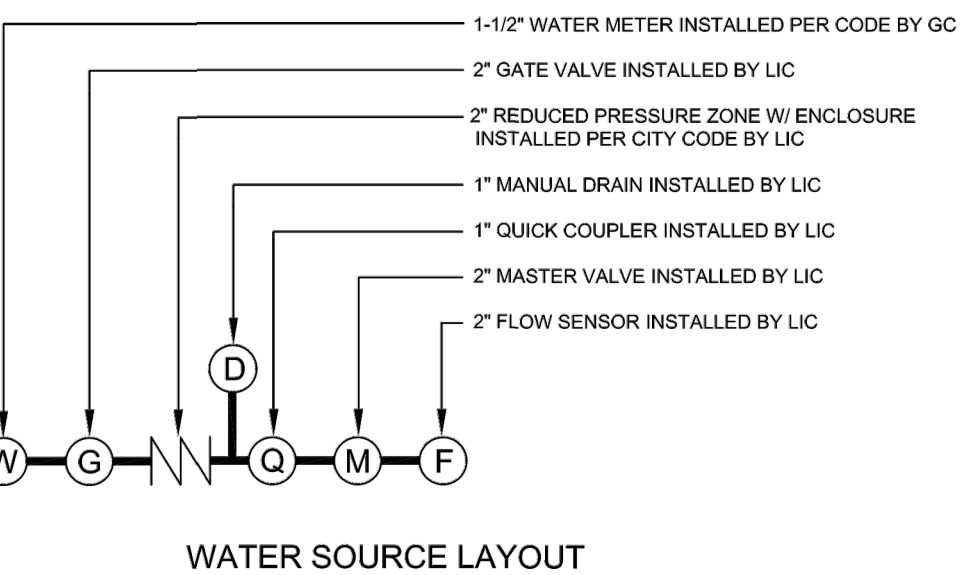
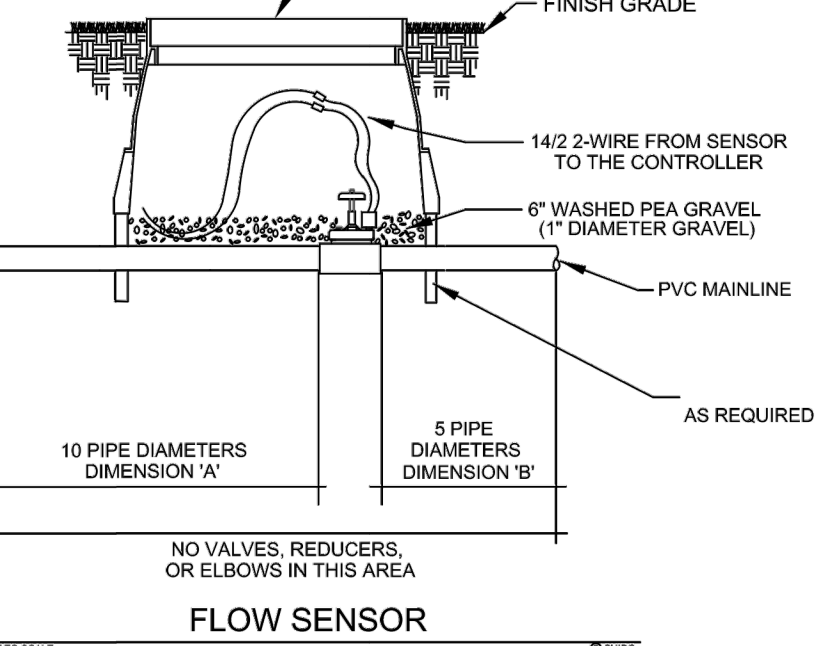
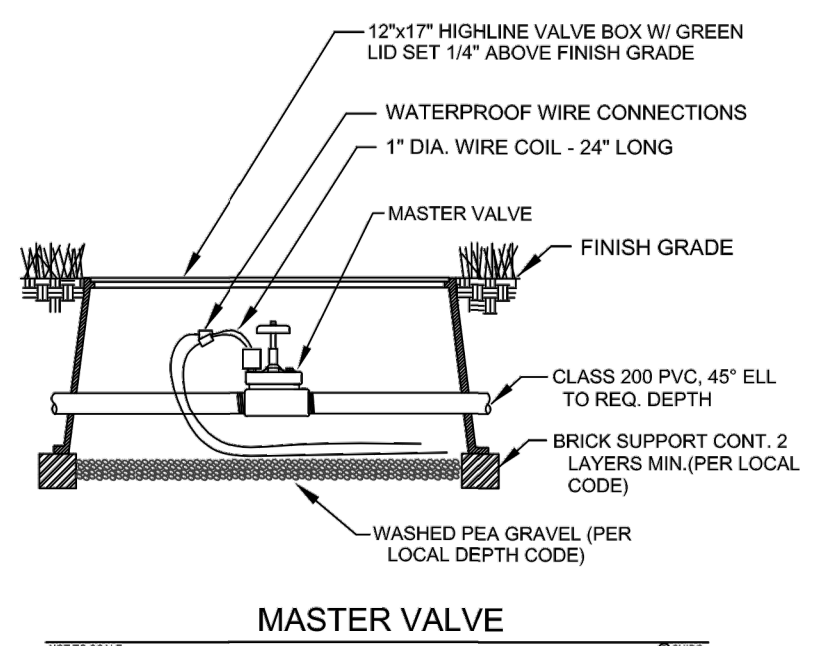
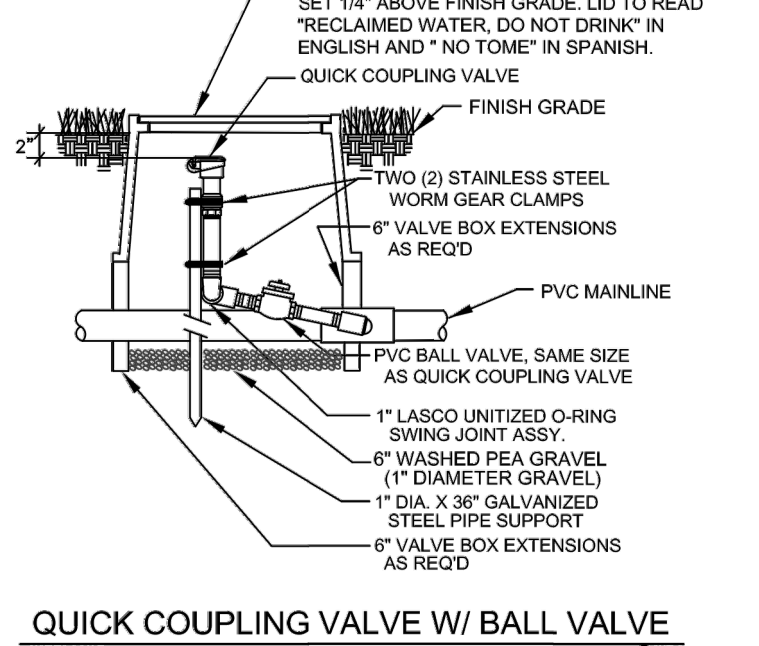
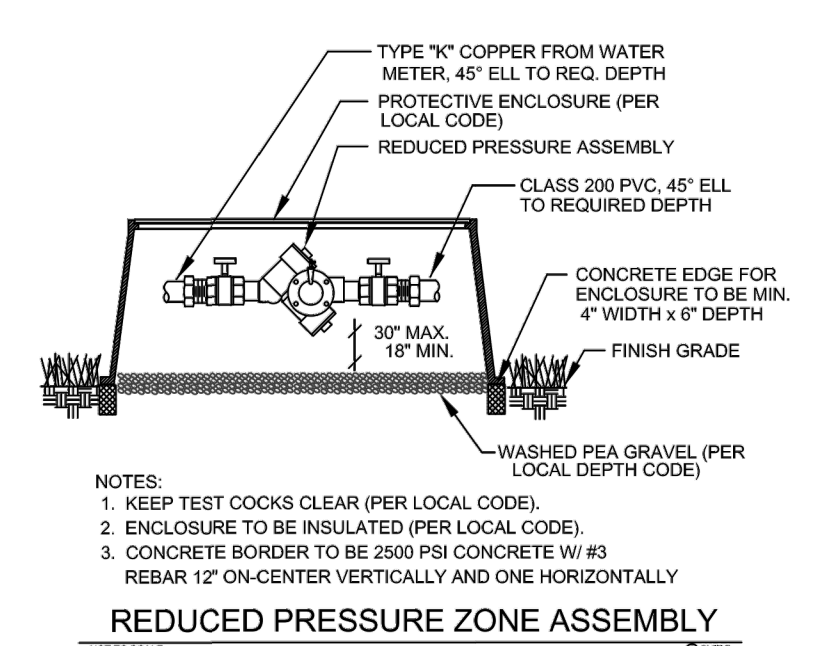
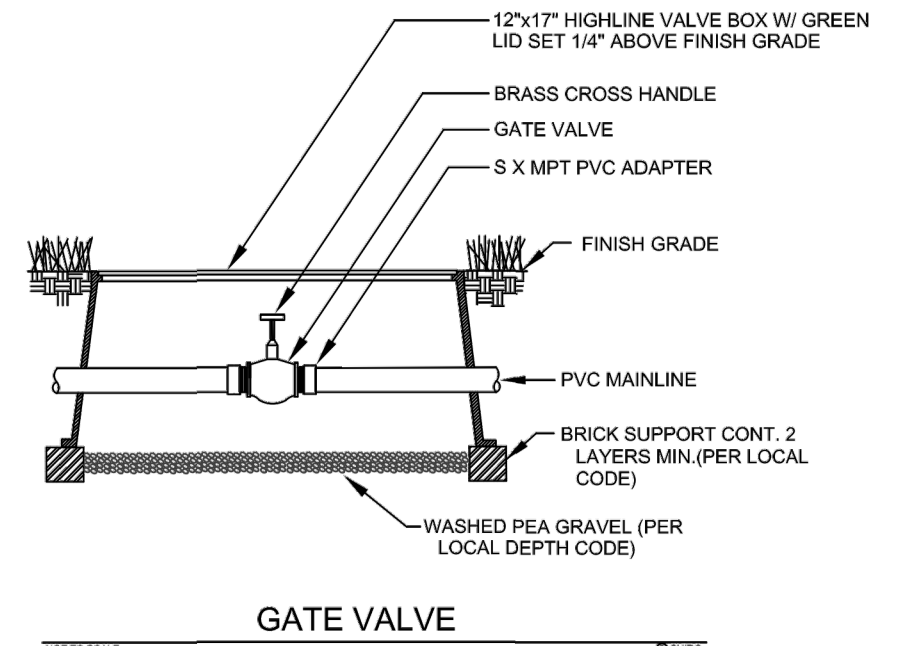

PVC PIPE SIZE CHART

FLOW/GPM:	PIPE SIZE:
0 - 4.0	1/2"
4.1 - 9.5	3/4"
9.6 - 14.5	1"
14.6 - 27.0	1-1/4"
27.1 - 35.0	1-1/2"
35.1 - 55.0	2"
55.1 - 70.0	2-1/2"

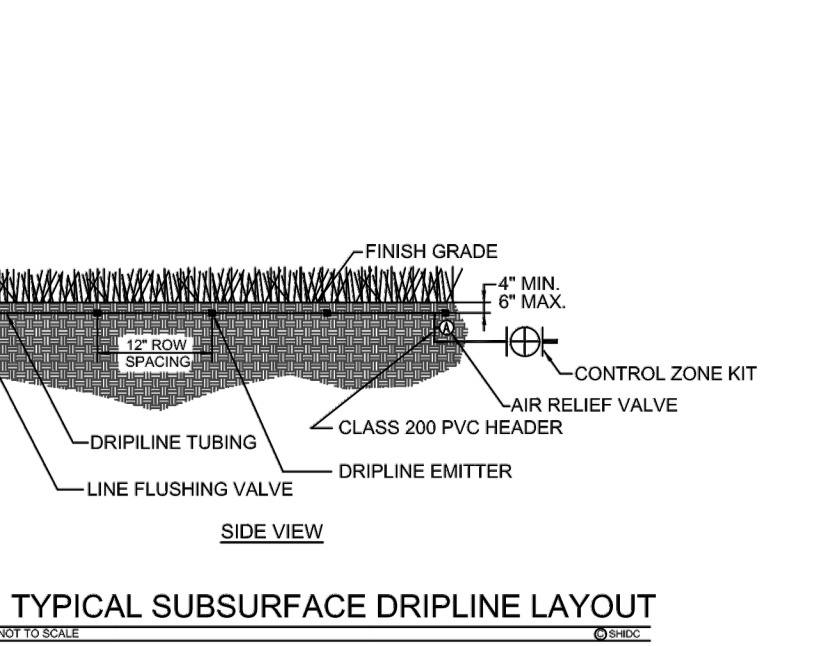
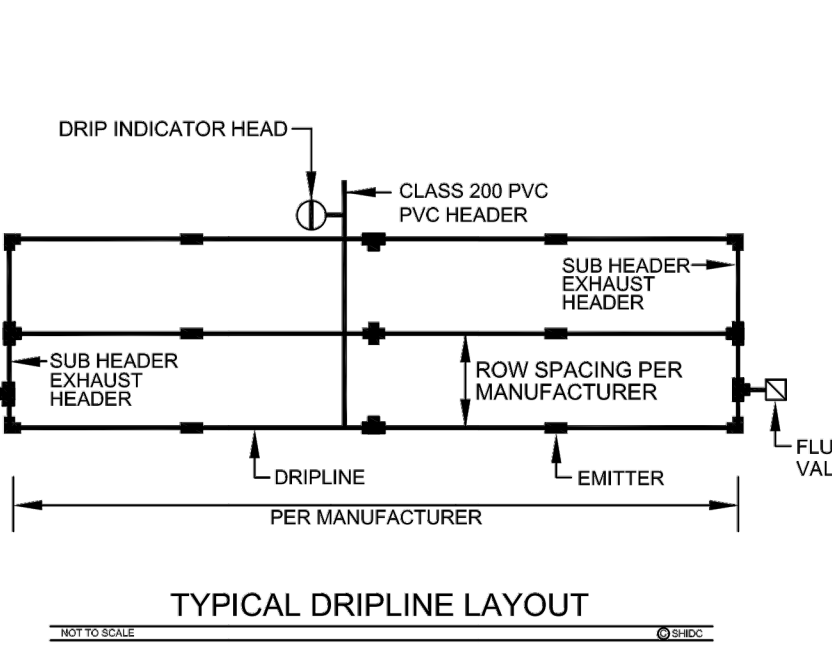
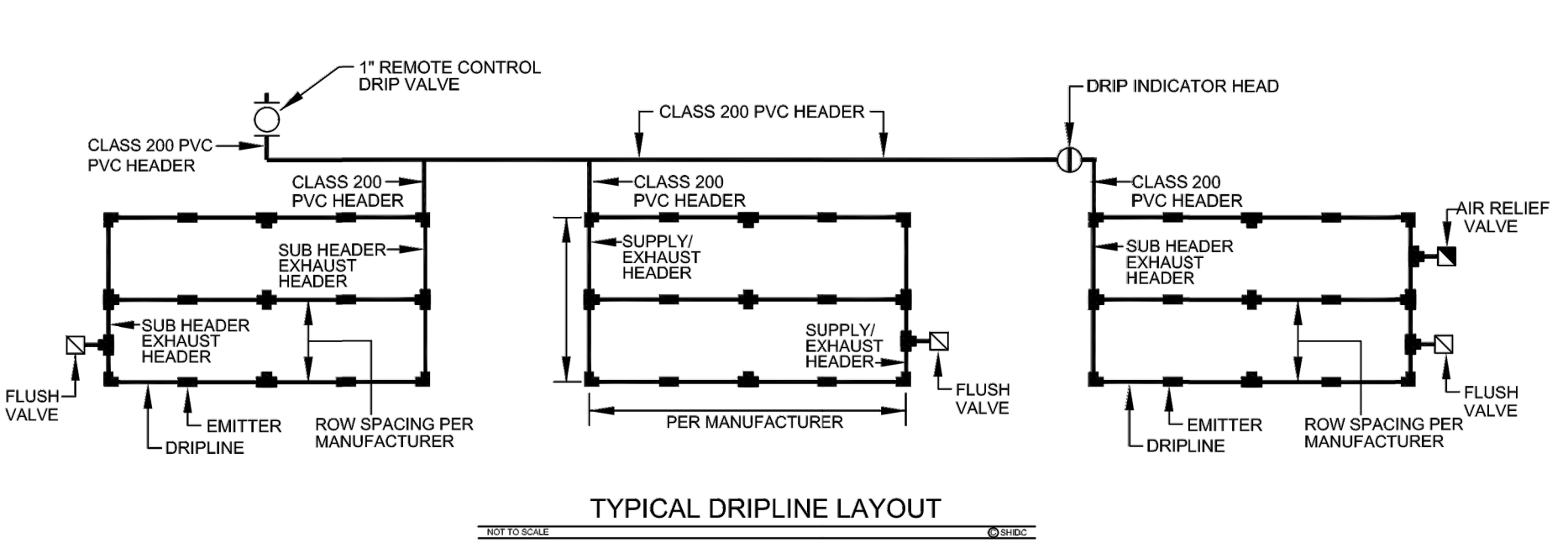
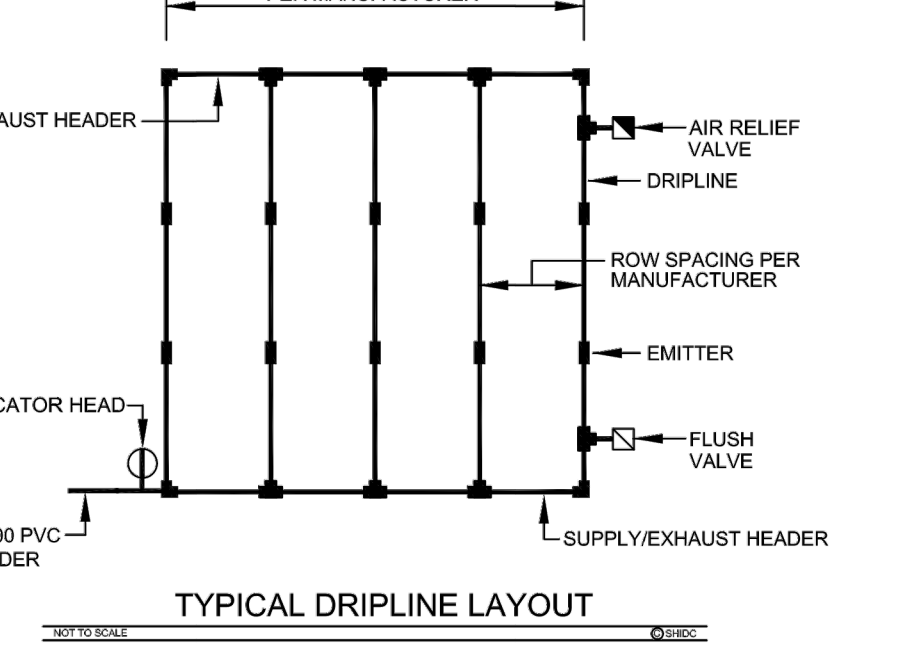

NO.	REVISION	BY	DATE	APPR.

THE GARRETT COMPANIES
 1051 GREENWOOD SPRINGS
 BLVD., GREENWOOD, IN 46143 317-866-7923

DESIGNED BY: SAH
 DRAWN BY: SAH
 CHECKED BY: TGC
 DATE: 02/17/21

PARKER AND PINE FILING NO. 2 LOTS 1-3
 PARKER, CO
 MULTI-FAMILY SITE PLAN
 IRRIGATION DETAILS

PRELIMINARY
 FOR REVIEW PURPOSES ONLY
 AND SHALL NOT BE USED FOR
 BIDDING, PERMITTING, OR
 CONSTRUCTION.
 Nicholas Allen Smith
 Registered Landscape Architect of the
 State of COLORADO
 Registration Number: 1436
**NOT FOR
 CONSTRUCTION**
 PROJECT NO.
 096481002



NOTES:

- ALL VALVE WIRING SHALL BE HUNTER ID1 (14-2UF) DOUBLE JACKETED. REFER TO MANUFACTURER'S RECOMMENDATIONS FOR PROPER WIRE SIZE. WIRE SPLICES SHALL BE 3M DBRY6 PERMANENT AND WATERPROOF TWO-WIRE CONNECTORS PER THE SPECIFICATIONS.
- COORDINATE INSTALLATION OF IRRIGATION SYSTEM WITH LANDSCAPE CONTRACTOR TO ENSURE ALL PLANT MATERIAL WILL BE WATERED IN ACCORDANCE WITH THE INTENT OF THE PLANS AND SPECIFICATIONS.
- PIPING AND VALVES IN PAVING SHOWN FOR CLARITY, INSTALL IN ADJACENT PLANTING BED OR LAWN AREA.
- LATERAL PIPING SHALL HAVE A MINIMUM OF 12" OF COVER. MAINLINE AND PIPING UNDER PAVING SHALL HAVE A MINIMUM OF 18" OF COVER. ALL FITTINGS TO BE SCHEDULE 40 PVC. USE WELD-ON #705 SOLVENT AND #P-88 PRIMER FOR PVC CONNECTIONS PER THE SPECIFICATIONS.
- SIZE ALL LATERAL PIPING PER MANUFACTURER'S RECOMMENDATIONS OF NOT EXCEEDING 5 FPS. REFERENCE PIPE SIZE CHART.
- CONNECT LAWN, HIGH-POP, AND DRIP INDICATOR HEADS TO LATERAL PIPING WITH HUNTER 1/2" SJ SWING JOINT. CONNECT ROTARY HEADS TO LATERAL PIPE WITH HUNTER HSJ SWING JOINT.
- INSTALL QUICK COUPLING VALVES IN TWELVE BY SEVENTEEN (12"x17") INCH HIGHLINE VALVE. CONNECT QUICK COUPLING VALVES TO MAINLINE PIPE WITH HUNTER HSJ SWING JOINT. SUPPLY OWNER WITH ONE (1) COUPLER KEY WITH SWIVEL HOSE BIBB EACH. VALVES TO BE INSTALLED SO THAT TOP OF QUICK COUPLER IS 2" BELOW BOTTOM OF VALVE BOX TOP. PURPLE LID READS "NON-POTABLE, NOT SAFE FOR DRINKING" IN ENGLISH AND SPANISH.
- PERFORM ELECTRICAL WORK IN ACCORDANCE WITH LOCAL BUILDING CODE. POWER (120V) SHALL BE LOCATED IN A JUNCTION BOX AND HARDWIRED WITHIN FIVE (5) FEET OF CONTROLLER LOCATION BY GENERAL CONTRACTOR.
- INSTALL REMOTE CONTROL VALVES WITH DECODER AND WIRE SPLICES IN TEN (10") INCH ROUND HIGHLINE VALVE BOXES.
- INSTALL SLEEVES UNDER ALL HARDSCAPE SURFACES SUCH AS ROADS, DRIVES, WALKS, ETC. WHETHER SHOWN OR NOT. SLEEVES SHALL BE SCHEDULE 40 PVC, SIZED AS NOTED ON PLANS AND INSTALLED BY LANDSCAPE IRRIGATION CONTRACTOR.
- ADJUST NOZZLES FOR SITUATIONS THAT REQUIRE LESS THAN 90° DEGREE RADIUS SPRAY. NO OVERSPRAY ALLOWED ON ANY HARDSCAPE SURFACES.
- DESIGN PRESSURE IS 66.0 PSI. STATIC PRESSURE IS 95 PSI. TEN DAYS PRIOR TO START OF CONSTRUCTION, VERIFY STATIC PRESSURE. IF STATIC PRESSURE IS LESS THAN STATED DO NOT START WORK UNTIL NOTIFIED TO PROCEED BY OWNER.
- MINIMUM DISTANCE BETWEEN MAIN LINE AND LATERAL LINE FITTINGS (EXCEPT FOR REDUCER BUSHINGS) TO BE EIGHTEEN (18") INCHES AND MINIMUM HORIZONTAL DISTANCE OF TWENTY-FOUR (24") INCHES BETWEEN ANY VALVES THAT ARE INSTALLED SIDE BY SIDE.
- INSTALL REMOTE CONTROL DRIP ZONE KIT VALVES IN TWELVE BY SEVENTEEN (12"x17") INCH HIGHLINE VALVE BOX.
- INSTALL DRIPLINE MINIMUM OF 2" AND A MAXIMUM OF 4" FROM HARDSCAPE SURFACES. STAKE DRIPLINE AND RECEIVE APPROVAL FROM OWNER'S REPRESENTATIVE BEFORE INSTALLATION. DO NOT EXCEED MANUFACTURER'S RECOMMENDATIONS OF 5'-0" PER SECOND IN DRIPLINE.
- PROVIDE AND INSTALL DISTRIBUTION TUBING, STAKES, EMITTERS, TRANSFER FITTINGS, DIFFUSER BUG CAP, QF DRIPLINE HEADERS, CONTROL ZONE KITS, ETC. NECESSARY FOR PROPER INSTALLATION OF THE DRIP SYSTEM. ALL PVC HEADER PIPING TO BE CLASS 200 PVC SOLVENT WELD PIPE. INSERT XF BARBED INSERT FITTINGS PER MANUFACTURER'S RECOMMENDATIONS. INSTALL RAINBIRD OPERATION INDICATOR FOR EACH DRIP ZONE.
- AIR RELIEF VALVE TO BE RAINBIRD AR VALVE KIT INSTALLED IN A SIX-INCH (6") RAINBIRD PVB ROUND VALVE BOX WITH BLACK LID AND 6" OF GRAVEL SUMP. FLUSH VALVES TO BE 1/2" LASCO BALL VALVE ON IPS FLEXIBLE PIPE AND 1/2" SCHEDULE 40 FITTINGS INSTALLED IN A SIX-INCH (6") RAINBIRD PVB ROUND VALVE BOX WITH BLACK LID AND 6" OF GRAVEL SUMP.
- ALL XFS CV DRIPLINE AND DISTRIBUTION TUBING TO BE INSTALLED BELOW FINISH GRADE APPROXIMATELY 4" TO 6" PER MANUFACTURER'S RECOMMENDATIONS. ALL DRIPLINE TO BE INSTALLED MIN. OF 12" ROW SPACING UNLESS INSTRUCTED OTHERWISE. VERIFY THE EXACT EMITTER FLOW, EMITTER SPACING, AND ROW SPACING WITH MANUFACTURER PRIOR TO INSTALLING TO PROVIDE PROPER PRECIPITATION RATE BASED ON PLANT MATERIAL AND SOIL TYPE. TUBING TO BE STAKED WITH RAINBIRD 12 GA. GALVANIZED TIE DOWNS. INSTALL STAKES EVERY 3'-0" ALONG ENTIRE LENGTH OF TUBING AND A MINIMUM OF 24" FROM ANY FITTINGS.
- INCLUDE THE FOLLOWING ALLOWANCES FOR PROVIDING AND INSTALLING AIR RELIEF VALVES AND FLUSH VALVES FOR THE DRIP SYSTEM. EXACT QUANTITY AND LOCATION OF THESE DEVICES WILL BE DETERMINED AT THE TIME OF INSTALLATION. IN GENERAL, ALL AIR RELIEF VALVES WILL BE INSTALLED AT THE HIGH POINTS AND FLUSH VALVES WILL BE INSTALLED AT THE LOW POINTS OF EXHAUST HEADER. ALLOW FOR APPROXIMATELY ONE (1) AIR RELIEF VALVE AND APPROXIMATELY ONE (1) FLUSH VALVE FOR EACH DRIP ZONE KIT.
- WHERE POSSIBLE LOCATE ALL MAINLINES, VALVES, OR CONTROL WIRES SHALL BE LOCATED AND INSTALLED OUTSIDE RIGHT-OF-WAY.
- THIS PROJECT MAY REQUIRE THE "STACKING" OF DRIP ZONES IN THE CONTROLLER TO ACHIEVE THE RUNTIME. DO NOT EXCEED 60 GALLONS PER MINUTE BASED ON THE DESIGN HYDRAULICS OF THE SYSTEM.
- PROVIDE ALL LABOR AND MATERIAL NECESSARY TO HAND DIG WITHIN ALL EXISTING TREE ROOT ZONES. CONTRACTOR MUST STAKE DITCHES AND RECEIVE APPROVAL FROM LANDSCAPE ARCHITECT PRIOR TO ANY TRENCHING OR DIGGING.
- PROVIDE ALL LABOR AND MATERIAL NECESSARY TO INSTALL HUNTER TWO-WIRE SYSTEM PER THE MANUFACTURER'S RECOMMENDATIONS. THIS WORK TO INCLUDE BUT NOT LIMITED TO A2C-75D DECODER CONTROLLER, ICD DECODERS, ID1 14 AWG DECODER CABLE, ROAM-XLKIT, LINE SURGE PROTECTION, GROUNDING, ETC. FOR A COMPLETE AND FULLY AUTOMATED IRRIGATION SYSTEM. FOR ANY QUESTIONS REGARDING THIS WORK, CONTACT THE LOCAL HUNTER REPRESENTATIVE.
- ALL STATE OF COLORADO LAWS/RULES AND ALL LOCAL CITY OF DENVER CODES/ORDINANCES ARE MADE PART OF THESE PLANS AND SPECIFICATIONS WHETHER SHOWN OR NOT. THESE LAWS AND ORDINANCES WILL SUPERCEDE THE PLANS, DETAILS, AND/OR SPECIFICATIONS FOR THIS PROJECT. CONTRACTOR IS CAUTIONED TO INCLUDE ANY AND ALL COST NECESSARY TO MEET OR EXCEED THE LAWS OF THE STATE OF COLORADO OR LOCAL PARKER CODES CONCERNING LANDSCAPE IRRIGATION.

IRRIGATION LEGEND:

SYMBOL	DESCRIPTION	MANUFACTURER	MODEL NO.
●	LAWN SPRAY HEAD	HUNTER (30 PSI)	PROS-04-CV WITH MPR PLASTIC NOZZLE ON HUNTER SJ SWING JOINT
■	LAWN CENTER STRIP HEAD	HUNTER (30 PSI)	PROS-04-CV PRS40 W/ SS-530 ROTATOR NOZZLE ON HUNTER SJ SWING JOINT
□	LAWN END STRIP HEAD	HUNTER (30 PSI)	PROS-04 W/ PRS-40 LCS/RCS-515 ROTATOR NOZZLE ON HUNTER SJ SWING JOINT
○	GATOR BAG	TREE GATOR	20 GALLON
⊕	BUBBLER HEAD	HUNTER (30 PSI)	PCB-50 PLASTIC BUBBLER NOZZLE ON HUNTER SJ SWING JOINT
⊕	BUBBLER HEAD	HUNTER (30 PSI)	PCB-10 PLASTIC BUBBLER NOZZLE ON HUNTER SJ SWING JOINT
○	REMOTE CONTROL VALVE	HUNTER	ICV-G-FS SERIES WITH DECODER AND ACCU-SYNC PRESSURE REGULATOR, REFER TO PLANS FOR SIZE
●	BALL VALVE	LASCO	COMPACT, LINE SIZE
■	CONTROLLER	HUNTER	A2C-75D-P STAINLESS STEEL WALLMOUNT WIRELESS SOLAR SYNC SENSOR
—	MAINLINE PIPING	REFER TO SPEC.	2-1/2" CLASS 200 PVC
—	LATERAL PIPING	REFER TO SPEC.	3/4" & LARGER - CLASS 200 PVC 1/2" - CLASS 315 PVC
⊕	REMOTE CONTROL DRIP VALVE	RAINBIRD	XCZ-100-PRB-COM CONTROL ZONE KIT W/ DECODER, REFER TO PLAN FOR SIZE

SYMBOL	DESCRIPTION	MANUFACTURER	MODEL NO.
—	DRIP HEADER PIPING	REFER TO SPEC.	3/4" CLASS 200 PVC UNLESS NOTED OTHERWISE
⋮	PLANTING BED DRIPLINE TUBING	RAINBIRD	XFS-06-12 AT 12" O.C. WITH XF INSERT FITTINGS, TDS-050 GALVANIZED STAKES, QF HEADERS AND OPERATION INDICATOR
⋮	TURF SOD DRIPLINE TUBING	HUNTER	PLD-CV-06-18 AT 18" O.C. WITH PLD INSERT FITTINGS, 12 GA. GALVANIZED STAKES AND DRIP INDICATOR HEAD
Ⓜ	WATER METER	REFER TO SPEC.	PER LOCAL BUILDING CODE
Ⓞ	GATE VALVE	NIBCO	#T-113, REFER TO PLAN FOR SIZE
Ⓝ	BACKFLOW PREVENTER	FEBCO	#825YA IN GUARDSHACK MODEL #GS-2 W/ FROST GUARD BAG MODEL #FG-2 FOR WINTERIZATION
Ⓧ	MANUAL DRAIN VALVE	McDONALD	3/4" #6101
▲	QUICK COUPLING VALVE	HUNTER	HQ-44-LRC WITH LOCK
Ⓜ	MASTER VALVE	HUNTER	ICV-G-FS W/ DECODER, REFER TO PLAN FOR SIZE
Ⓧ	FLOW SENSOR	HUNTER	FCT-200 W/ DECODER
⋮	STATION NUMBER VALVE SIZE GPM (APPROX.)		

ParkerWater & SANITATION DISTRICT LANDSCAPE/IRRIGATION WORKSHEET
Tap sizing for dedicated irrigation taps

Project Information	
Project Name:	Parker and Pine Filing No. 2 Lots 1 - 3
Irrigation Tap Address:	
*physical location of tap	
Worksheet Submission Details	
Prepared By:	Nicholas A. Smith (Landscape Architect)
Company:	The Garrett Companies
Company Address:	1051 Greenwood Springs Blvd, Suite 101 Greenwood, IN 46143
Submission Date:	12/10/2020
Phone:	765-748-9506
Owner/Developer Information	
Owner/Developer:	The Garrett Companies
Phone:	317-886-7923
Attn:	Karl Stout
Billing Address:	1051 Greenwood Springs Blvd, Suite 101 Greenwood, IN 46143
ET Controller Information (with Rain Sensor)	
Manufacturer:	Hunter
Model Number:	A2C-75D-P Stainless Steel Wallmount Wireless Solar Sync Sensor

****PLEASE CONTINUE TO 'CALCULATOR' TAB FOR LANDSCAPE/IRRIGATION WORKSHEET****

ParkerWater & SANITATION DISTRICT LANDSCAPE/IRRIGATION WORKSHEET
Tap sizing for dedicated irrigation taps

Yellow fields require user input

Irrigation Water Requirement = (ETo x PF x LA)/IE	
Define Landscape & Irrigation System:	
High Water Use Plant Material *Cool season turfgrass (Kentucky bluegrass)	
Plant Factor (PF, %)	High 0.9
Landscape Area (LA, sq ft)	33881
Irrigation Efficiency (IE, %)	Overhead 0.65
High-Moderate Water Use Plant Material *Hybrid grass types (Texas hybrids, fescue, etc.)	
Plant Factor (PF, %)	High-Med 0.8
Landscape Area (LA, sq ft)	0
Irrigation Efficiency (IE, %)	Overhead 0.65
Moderate Water Use Plant Material *Traditional trees/shrubs/perennials, alternative grass types (buffalograss, blue grama, etc.)	
Plant Factor (PF, %)	Med 0.5
Landscape Area (LA, sq ft)	15089
Irrigation Efficiency (IE, %)	Drip 0.9
Low Water Use Plant Material *Xeric trees/shrubs/perennials, native grass mixes	
Plant Factor (PF, %)	Low 0.25
Landscape Area (LA, sq ft)	0
Irrigation Efficiency (IE, %)	Drip 0.9
*PWSD holds final discretion for determining appropriate plant factor designations based on landscape plan submission	
Visit Appendix B of the SMWSA Model Ordinance for Plant Factor Guidelines	
Site Summary:	
Total Irrigated Area (sq ft)	48970
Avg Plant Factor (%)	0.78
Avg Irrigation Efficiency (%)	0.73
Peak monthly ET, Parker, CO:	
Peak monthly ET (July):	7.56 in
Irrigation Water Requirement (IWR):	
Peak monthly IWR:	259178 gal
Maximum flow requirement	27.1 GPM
* Max. flow requirements are based on peak monthly irrigation demands and follow PWSD's watering guidelines	
Hydraulic Requirements:	
Tap Size (in)	Max GPM v = 7.5 fps
3/4"	10
1"	18
1 1/2"	40
2"	71
3"	189
4"	380
* 2" and smaller assumes Seamless K Copper Tube 3" and larger assumes Ductile Iron Pipe Class 350	
Tap Size Requirement	1 1/2"
System Design Pressure:	66 PSI
<input type="checkbox"/> Design pressure has been field tested & verified <input type="checkbox"/> This form has been completed in compliance with PWSD's Engineering Standards & Specifications Manual regarding irrigation design specifications	



NO.	REVISION	DATE	APPR.



DESIGNED BY: SAH
DRAWN BY: SAH
CHECKED BY: TGC
DATE: 02/17/21

**PARKER AND PINE FILING NO. 2 LOTS 1-3
PARKER, CO
MULTI-FAMILY SITE PLAN
IRRIGATION NOTES AND LEGEND**

PRELIMINARY
FOR REVIEW PURPOSES ONLY AND SHALL NOT BE USED FOR BIDDING, PERMITTING, OR CONSTRUCTION.
Nicholas Allen Smith
Registered Landscape Architect of the State of COLORADO
Registration Number: 1436
NOT FOR CONSTRUCTION
PROJECT NO.
096481002

