

\\kimley-horn.com\mnt_data\1\DEV_C\1\096481002 - Parker & Pine ME\CAD\DWG\Site\13\13-01\096481002V01.dwg, Date: 10/19/2016 10:57 AM
 THIS DOCUMENT, TOGETHER WITH THE CONCEPT AND DESIGN PRESENTED HEREIN, IS AN INSTRUMENT OF SERVICE. IT IS INTENDED ONLY FOR THE PROJECT, PARCEL, AND LOT FOR WHICH IT WAS SPECIFICALLY PREPARED. NO OTHER USE OR REPRODUCTION OF ANY KIND IS PERMITTED WITHOUT THE WRITTEN AUTHORIZATION AND ADAPTATION BY KIMLEY-HORN AND ASSOCIATES, INC. SHALL BE WITHOUT LIABILITY TO KIMLEY-HORN AND ASSOCIATES, INC.

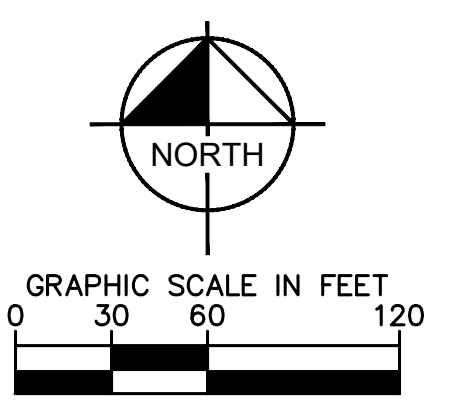
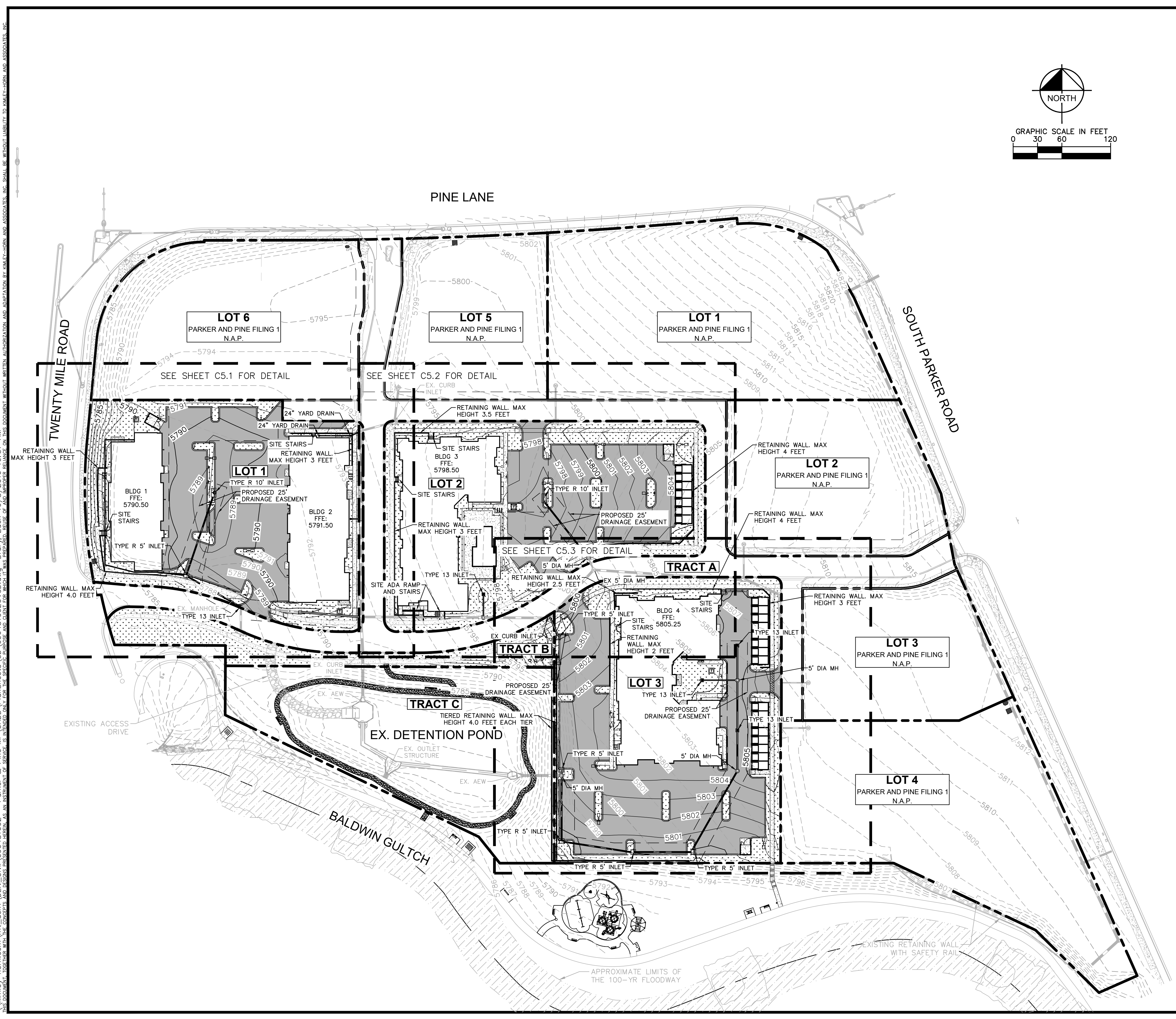

LEGEND

	EXISTING PROPERTY LINE
	EXISTING CONTOUR
	PROPOSED CONTOUR
	EXISTING STORM SEWER
	PROPOSED STORM SEWER
	PROPOSED STORM INLET

BENCHMARK
 A BRASS DISK LOCATED AT 125 FEET NORTH OF THE CENTERLINE OF A DRIVEWAY, 84 FEET SOUTH OF A DOUBLE 36 IN. CULVERT, 25 FEET WEST OF THE WEST EDGE OF PARKER ROAD, AND 25 FEET EAST OF THE WEST RIGHT OF WAY FENCE.
 ELEVATION = 5734.25 FEET (NAVD 1988), AS PUBLISHED BY DOUGLAS COUNTY.

- GRADING NOTES**
- REFER TO DETAILED GRADING PLANS FOR ALL SPOT ELEVATIONS
 - REFER TO DETAILED GRADING PLANS FOR WALL ELEVATIONS.

NO.	REVISION	BY	DATE	APPR

Kimley»Horn
 2020 KIMLEY-HORN AND ASSOCIATES, INC.
 4582 South Ulster Street, Suite 1500
 Denver, Colorado 80237 (303) 228-2300

DESIGNED BY: DLS
 DRAWN BY: JRK
 CHECKED BY: DLS
 DATE: 04/19/21

PARKER AND PINE FILING NO. 2 LOTS 1-3
 PARKER, CO
 MULTI-FAMILY CONSTRUCTION DOCUMENTS
 OVERALL GRADING PLAN

PRELIMINARY
 FOR REVIEW ONLY
 NOT FOR CONSTRUCTION
Kimley»Horn
 Kimley-Horn and Associates, Inc.

PROJECT NO.
 096481002

DRAWING NAME
 096481002VGD

C5.0



2020 KIMLEY-HORN AND ASSOCIATES, INC. 4582 South Ulster Street, Suite 1500, Denver, Colorado 80237 (303) 228-2300
 THE TOWN OF PARKER REVIEW CONSTITUTES GENERAL COMPLIANCE WITH THE TOWN'S STANDARDS AND APPROVED VARIANCES, SUBJECT TO THESE PLANS BEING STAMPED, SIGNED, AND DATED BY THE PROFESSIONAL ENGINEER OF RECORD. REVIEW BY THE TOWN DOES NOT CONSTITUTE APPROVAL OF THE PLAN DESIGN OR ACCURACY AND CORRECTNESS OF ENGINEERING CALCULATIONS. ERRORS IN THE DESIGN OR CALCULATIONS REMAIN THE RESPONSIBILITY OF REGISTERED PROFESSIONAL ENGINEER WHOSE STAMP AND SIGNATURE ARE AFFIXED TO THIS DOCUMENT.
 THIS REVIEW DOES NOT CONSTITUTE APPROVAL OF ANY PRIVATE ON-SITE IMPROVEMENTS WHICH MAY BE SHOWN. CONSTRUCTION CANNOT COMMENCE UNTIL ALL REQUIRED DRAINAGE/TRAFFIC REPORT(S), FINAL DEVELOPMENT PLAN(S), SPECIAL REVIEW(S), GRADING PERMIT, AND/OR OTHER PERMITS ARE COMPLETE, APPROVED AND ON FILE WITH THE TOWN OF PARKER.
 TOWN OF PARKER, DIRECTOR OF ENGINEERING DATE

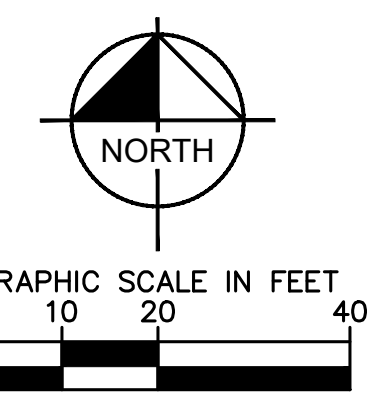

THE TOWN OF PARKER REVIEW CONSTITUTES GENERAL COMPLIANCE WITH THE TOWN'S STANDARDS AND APPROVED VARIANCES, SUBJECT TO THESE PLANS BEING STAMPED, SIGNED, AND DATED BY THE PROFESSIONAL ENGINEER OF RECORD. REVIEW BY THE TOWN DOES NOT CONSTITUTE APPROVAL OF THE PLAN DESIGN OR ACCURACY AND CORRECTNESS OF ENGINEERING CALCULATIONS. ERRORS IN THE DESIGN OR CALCULATIONS REMAIN THE RESPONSIBILITY OF REGISTERED PROFESSIONAL ENGINEER WHOSE STAMP AND SIGNATURE ARE AFFIXED TO THIS DOCUMENT.
 THIS REVIEW DOES NOT CONSTITUTE APPROVAL OF ANY PRIVATE ON-SITE IMPROVEMENTS WHICH MAY BE SHOWN. CONSTRUCTION CANNOT COMMENCE UNTIL ALL REQUIRED DRAINAGE/TRAFFIC REPORT(S), FINAL DEVELOPMENT PLAN(S), SPECIAL REVIEW(S), GRADING PERMIT, AND/OR OTHER PERMITS ARE COMPLETE, APPROVED AND ON FILE WITH THE TOWN OF PARKER.
 TOWN OF PARKER, DIRECTOR OF ENGINEERING DATE

LEGEND

---	EXISTING MAJOR CONTOURS
---	EXISTING MINOR CONTOURS
---	PROPOSED MAJOR CONTOURS
---	PROPOSED MINOR CONTOURS
---	PROPOSED GRADE BREAK
• 00.00	PROPOSED SPOT ELEVATION
• (00.00)	EXISTING SPOT ELEVATION
X.XX%	PROPOSED SLOPE
X.XX%	EXISTING SLOPE
FL	FLOW LINE ELEVATION
FFE	FINISHED FLOOR ELEVATION
SW	SIDEWALK ELEVATION
TW	TOP OF WALL ELEVATION
ME	MATCH EXISTING ELEVATION
BW	BOTTOM OF WALL ELEVATION
FG	FINISHED GRADE ELEVATION
LP	LOW POINT
HP	HIGH POINT
---	RETAINING WALL
X.XX%	FLOW ARROW
---	DELINEATES ADA PARKING AREA. 2.00% MAX SLOPE IN ANY DIRECTION.

GRADING NOTES:

- CONTRACTOR TO ENSURE ALL SIDEWALKS ALONG ACCESSIBLE ROUTE TO BE ADA COMPLIANT. LONGITUDINAL SLOPE NOT TO EXCEED 5%, CROSS SLOPE NOT TO EXCEED 2%. CONTRACTOR TO ADJUST ACCORDINGLY AND NOTIFY ENGINEER OF RECORD IN THE EVENT THAT SPOT ELEVATIONS SHOWN EXCEED ADA COMPLIANCE.
- LANDSCAPE FINISH GRADE SHALL BE 4" MINIMUM BELOW BUILDING FINISH FLOOR ELEVATIONS.
- CONTRACTOR TO DETERMINE LOCATIONS OF CATCH AND SPILL CURB BASED ON FL SPOT ELEVATIONS ON PLAN.
- ACCESSIBLE PARKING SPACES AND ADJACENT ACCESS AISLE SHALL HAVE A MAX SLOPE OF 2% IN ANY DIRECTION.
- FINISHED GRADE TO BE 1.25" BELOW TOP OF BACK OF CURB/SIDEWALK ELEVATIONS. SEE STRAIGHT CURB DETAIL ON SHEET C6.3.
- PAVEMENT AND SUBGRADE DESIGN SHALL ADHERE TO RECOMMENDATIONS IN THE PROJECT GEOTECHNICAL ENGINEERING REPORT PREPARED BY KUMAR & ASSOCIATES, INC. DATED JANUARY 29, 2021 AND ANY ASSOCIATED AMENDMENTS.
- REFER TO GEOTECHNICAL REPORT PREPARED BY KUMAR & ASSOCIATES, INC. DATED JANUARY 29, 2021 FOR PAVEMENT SECTION INFORMATION IF DESIRED, OWNER/CONTRACTOR CAN PROVIDE FULL DEPTH ASPHALT AS ALTERNATE.
- REVIEW ARCHITECTURAL AND STRUCTURAL PLANS FOR INTERNAL BUILDING SLOPING.
- FALL PROTECTION TO BE PROVIDED ON ANY WALL 30" OR TALLER. REFER TO SAFETY RAILING DETAIL ON SHEET C6.2.
- SITE RETAINING WALLS TO BE ANTIQUE PEWTER SPLIT FACE CMU BLOCK BY KEYSTONE OR APPROVED EQUIVALENT UNLESS NOTED OTHERWISE ON THE PLANS.
- CONTRACTOR TO COORDINATE CONSTRUCTION PHASING OF ALL BUILDING AND GARAGE WALLS WITH CONSTRUCTION OF SITE RETAINING WALLS.

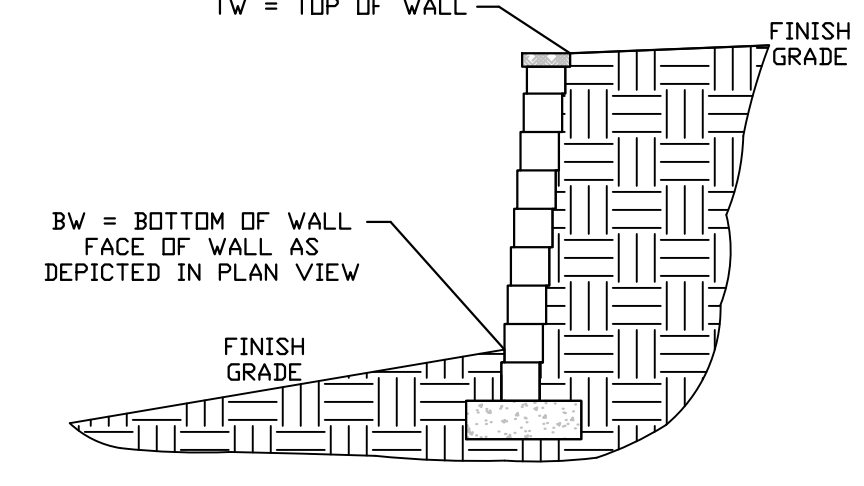

WALL ELEVATION LEGEND

NO.	REVISION	BY	DATE	APPR

Kimley»Horn
 2020 KIMLEY-HORN AND ASSOCIATES, INC.
 4582 South Ulster Street, Suite 1500
 Denver, Colorado 80237 (303) 228-2300

DESIGNED BY: DLS
 DRAWN BY: JRK
 CHECKED BY: DLS
 DATE: 04/19/21

PARKER AND PINE FILING NO. 2 LOTS 1-3
 PARKER, CO
 MULTI-FAMILY CONSTRUCTION DOCUMENTS
 DETAILED GRADING PLAN

PRELIMINARY
 FOR REVIEW ONLY
 NOT FOR
 CONSTRUCTION
Kimley»Horn
 Kimley-Horn and Associates, Inc.

PROJECT NO.
 096481002

DRAWING NAME
 096481002CD_GD

C5.1



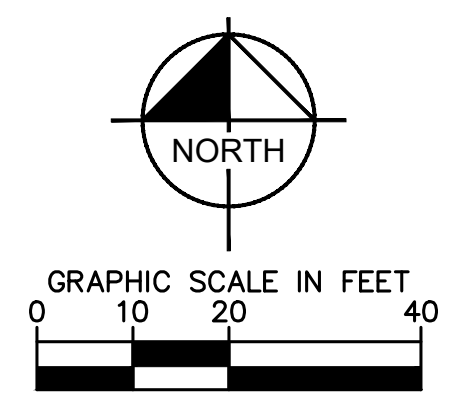
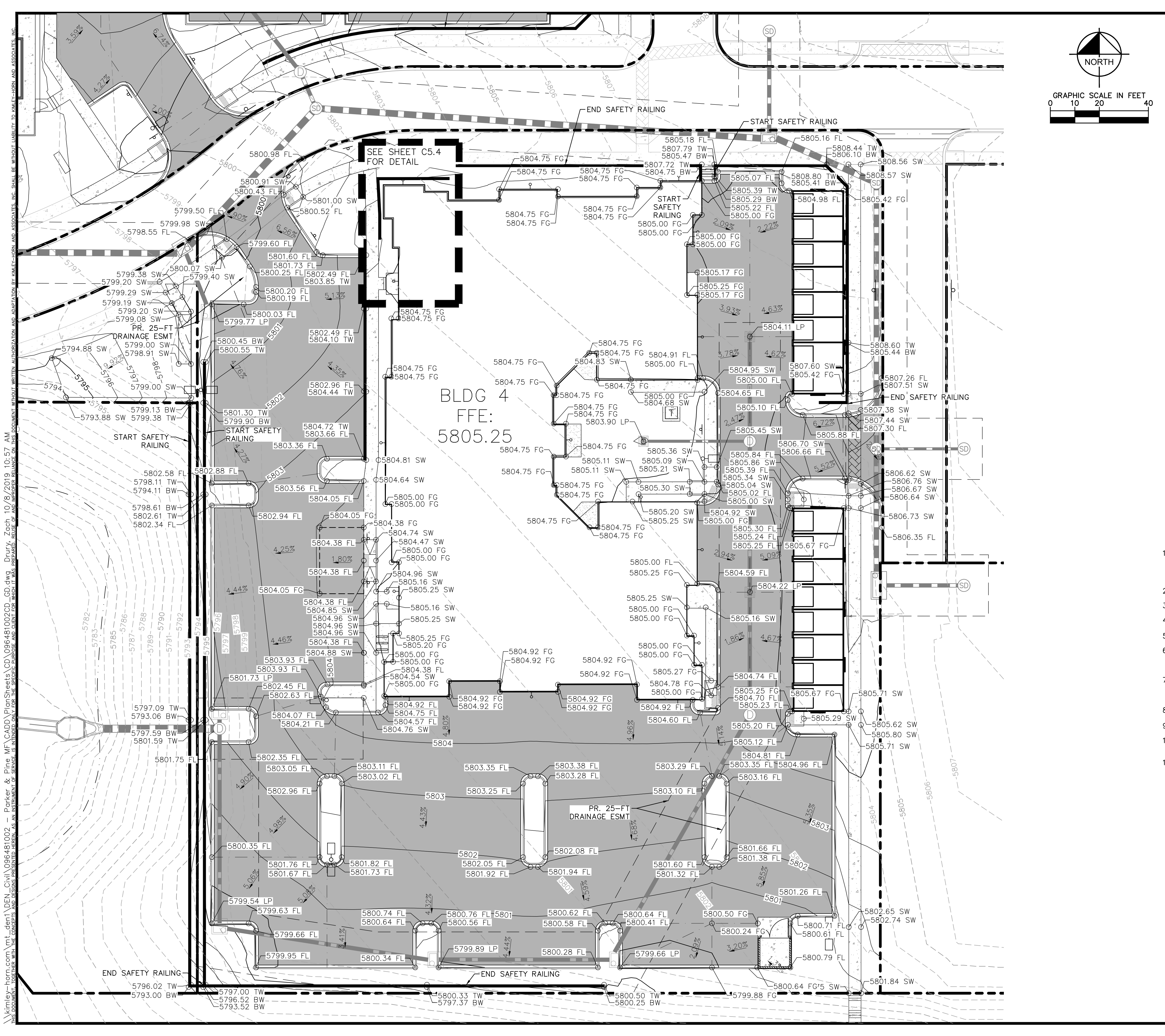

THE TOWN OF PARKER REVIEW CONSTITUTES GENERAL COMPLIANCE WITH THE TOWN'S STANDARDS AND APPROVED VARIANCES, SUBJECT TO THESE PLANS BEING STAMPED, SIGNED, AND DATED BY THE PROFESSIONAL ENGINEER OF RECORD. REVIEW BY THE TOWN DOES NOT CONSTITUTE APPROVAL OF THE PLAN DESIGN OR ACCURACY AND CORRECTNESS OF ENGINEERING CALCULATIONS. ERRORS IN THE DESIGN OR CALCULATIONS REMAIN THE RESPONSIBILITY OF REGISTERED PROFESSIONAL ENGINEERS WHOSE STAMP AND SIGNATURE ARE AFFIXED TO THIS DOCUMENT.

THIS REVIEW DOES NOT CONSTITUTE APPROVAL OF ANY PRIVATE ON-SITE IMPROVEMENTS WHICH MAY BE SHOWN. CONSTRUCTION CANNOT COMMENCE UNTIL ALL REQUIRED DRAINAGE/TRAFFIC REPORT(S), FINAL DEVELOPMENT PLAN(S), SPECIAL REVIEW(S), GRADING PERMIT, AND/OR OTHER PERMITS ARE COMPLETE, APPROVED AND ON FILE WITH THE TOWN OF PARKER.

TOWN OF PARKER, DIRECTOR OF ENGINEERING _____ DATE _____

LEGEND

--- 40 ---	EXISTING MAJOR CONTOURS
--- 36 ---	EXISTING MINOR CONTOURS
--- 40 ---	PROPOSED MAJOR CONTOURS
--- 36 ---	PROPOSED MINOR CONTOURS
---	PROPOSED GRADE BREAK
• 00.00	PROPOSED SPOT ELEVATION
• (00.00)	EXISTING SPOT ELEVATION
X.XX%	PROPOSED SLOPE
X.XX%	EXISTING SLOPE
FL	FLOW LINE ELEVATION
FFE	FINISHED FLOOR ELEVATION
SW	SIDEWALK ELEVATION
TW	TOP OF WALL ELEVATION
ME	MATCH EXISTING ELEVATION
BW	BOTTOM OF WALL ELEVATION
FG	FINISHED GRADE ELEVATION
LP	LOW POINT
HP	HIGH POINT
---	RETAINING WALL
X.XX%	FLOW ARROW
---	DELINEATES ADA PARKING AREA. 2.00% MAX SLOPE IN ANY DIRECTION.

GRADING NOTES:

- CONTRACTOR TO ENSURE ALL SIDEWALKS ALONG ACCESSIBLE ROUTE TO BE ADA COMPLIANT. LONGITUDINAL SLOPE NOT TO EXCEED 5%, CROSS SLOPE NOT TO EXCEED 2%. CONTRACTOR TO ADJUST ACCORDINGLY AND NOTIFY ENGINEER OF RECORD IN THE EVENT THAT SPOT ELEVATIONS SHOWN EXCEED ADA COMPLIANCE.
- LANDSCAPE FINISH GRADE SHALL BE 4" MINIMUM BELOW BUILDING FINISH FLOOR ELEVATIONS.
- CONTRACTOR TO DETERMINE LOCATIONS OF CATCH AND SPILL CURB BASED ON FL SPOT ELEVATIONS ON PLAN.
- ACCESSIBLE PARKING SPACES AND ADJACENT ACCESS AISLE SHALL HAVE A MAX SLOPE OF 2% IN ANY DIRECTION.
- FINISHED GRADE TO BE 1.25" BELOW TOP OF BACK OF CURB/SIDEWALK ELEVATIONS. SEE STRAIGHT CURB DETAIL ON SHEET C6.3.
- PAVEMENT AND SUBGRADE DESIGN SHALL ADHERE TO RECOMMENDATIONS IN THE PROJECT GEOTECHNICAL ENGINEERING REPORT PREPARED BY KUMAR & ASSOCIATES, INC. DATED JANUARY 29, 2021 AND ANY ASSOCIATED AMENDMENTS.
- REFER TO GEOTECHNICAL REPORT PREPARED BY KUMAR & ASSOCIATES, INC. DATED JANUARY 29, 2021 FOR PAVEMENT SECTION INFORMATION IF DESIRED, OWNER/CONTRACTOR CAN PROVIDE FULL DEPTH ASPHALT AS ALTERNATE.
- REVIEW ARCHITECTURAL AND STRUCTURAL PLANS FOR INTERNAL BUILDING SLOPING.
- FALL PROTECTION TO BE PROVIDED ON ANY WALL 30" OR TALLER. REFER TO SAFETY RAILING DETAIL ON SHEET C6.2.
- SITE RETAINING WALLS TO BE ANTIQUE PEWTER SPLIT FACE CMU BLOCK BY KEYSTONE OR APPROVED EQUIVALENT UNLESS NOTED OTHERWISE ON THE PLANS.
- CONTRACTOR TO COORDINATE CONSTRUCTION PHASING OF ALL BUILDING AND GARAGE WALLS WITH CONSTRUCTION OF SITE RETAINING WALLS.

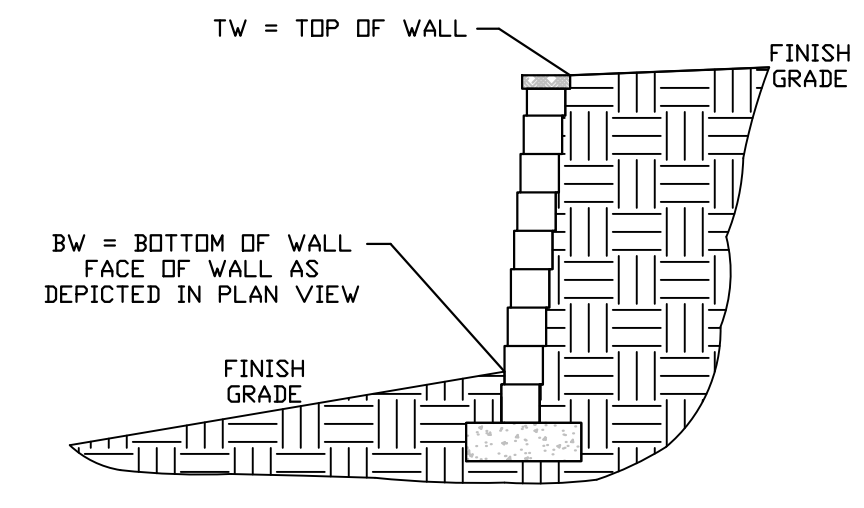

WALL ELEVATION LEGEND

NO.	REVISION	BY	DATE

Kimley»Horn
 2020 KIMLEY-HORN AND ASSOCIATES, INC.
 4582 South Ulster Street, Suite 1500
 Denver, Colorado 80237 (303) 228-2300

DESIGNED BY: DLS
 DRAWN BY: JRK
 CHECKED BY: DLS
 DATE: 04/19/21

PARKER AND PINE FILING NO. 2 LOTS 1-3
 PARKER, CO
 MULTI-FAMILY CONSTRUCTION DOCUMENTS
 DETAILED GRADING PLAN

PRELIMINARY
 FOR REVIEW ONLY
 NOT FOR CONSTRUCTION
Kimley»Horn
 Kimley-Horn and Associates, Inc.

PROJECT NO.
 096481002

DRAWING NAME
 096481002CD_GD

C5.3



10/16/2020 10:57 AM
 D:\Projects\2020\096481002_CD_GD.dwg
 Parker & Pine, ME CAD/PLT (Sheets) (D) 096481002_CD_GD.dwg
 DWG: 7/27/2020 10:57 AM
 PLOT: 10/16/2020 10:57 AM
 PLOTTER: HP DesignJet T1100e
 PLOT SCALE: 1.0000
 PLOT SHEETS: 1
 PLOT SHEET NO.: 1
 PLOT SHEET TOTAL: 1
 PLOT SHEET NAME: 096481002_CD_GD.dwg
 PLOT SHEET PATH: D:\Projects\2020\096481002_CD_GD.dwg
 PLOT SHEET SIZE: 11x17
 PLOT SHEET ORIENTATION: Landscape
 PLOT SHEET SCALE: 1.0000
 PLOT SHEET SHEET NO.: 1
 PLOT SHEET SHEET TOTAL: 1
 PLOT SHEET SHEET NAME: 096481002_CD_GD.dwg
 PLOT SHEET SHEET PATH: D:\Projects\2020\096481002_CD_GD.dwg
 PLOT SHEET SHEET SIZE: 11x17
 PLOT SHEET SHEET ORIENTATION: Landscape
 PLOT SHEET SHEET SCALE: 1.0000

Kimley-Horn and Associates, Inc. shall be without liability to Kimley-Horn and Associates, Inc. for any errors or omissions in this document without written authorization and adaptation by Kimley-Horn and Associates, Inc.

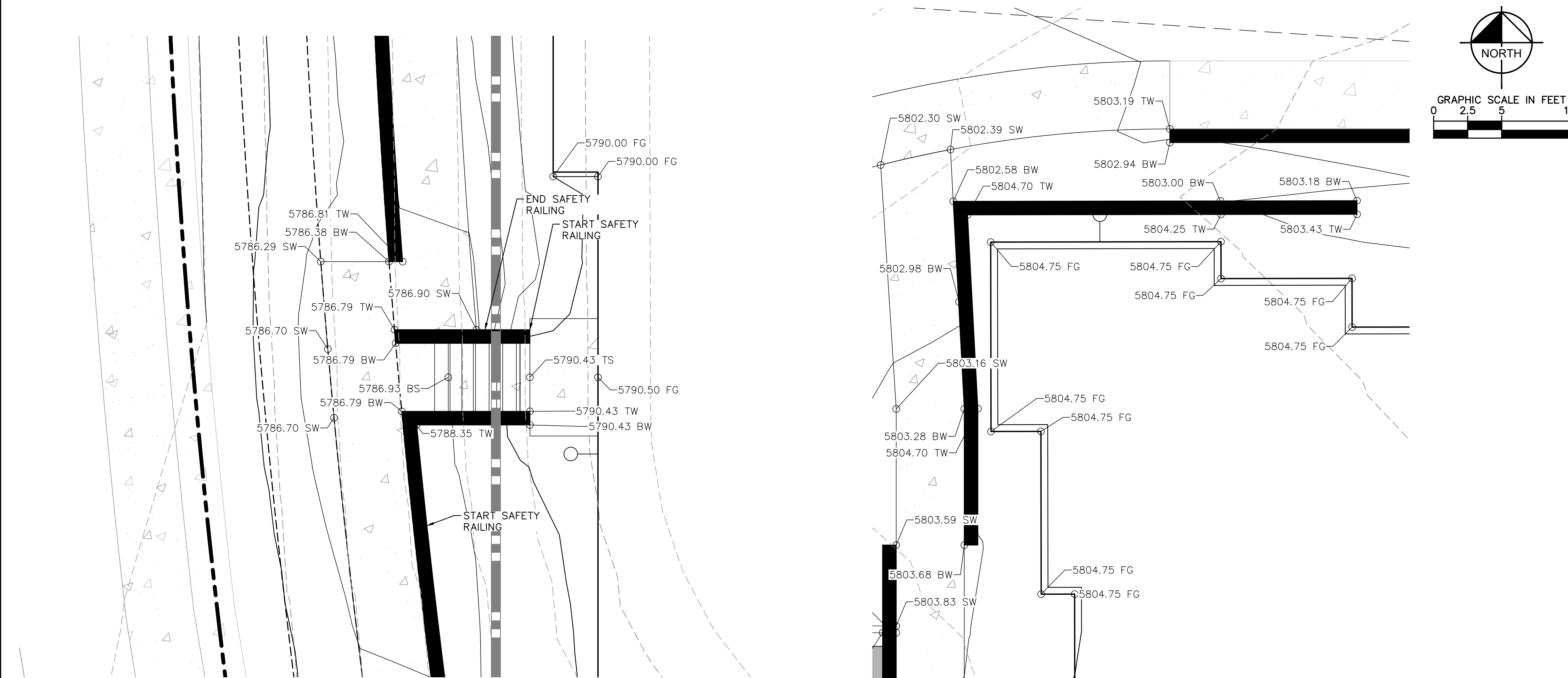

THE TOWN OF PARKER REVIEW CONSTITUTES GENERAL COMPLIANCE WITH THE TOWN'S STANDARDS AND APPROVED VARIANCES, SUBJECT TO THESE PLANS BEING STAMPED, SIGNED, AND DATED BY THE PROFESSIONAL ENGINEER OF RECORD. REVIEW BY THE TOWN DOES NOT CONSTITUTE APPROVAL OF THE PLAN DESIGN OR ACCURACY AND CORRECTNESS OF ENGINEERING CALCULATIONS. ERRORS IN THE DESIGN OR CALCULATIONS REMAIN THE RESPONSIBILITY OF REGISTERED PROFESSIONAL ENGINEER WHOSE STAMP AND SIGNATURE ARE AFFIXED TO THIS DOCUMENT.

THIS REVIEW DOES NOT CONSTITUTE APPROVAL OF ANY PRIVATE ON-SITE IMPROVEMENTS WHICH MAY BE SHOWN. CONSTRUCTION CANNOT COMMENCE UNTIL ALL REQUIRED DRAINAGE/TRAFFIC REPORT(S), FINAL DEVELOPMENT PLAN(S), SPECIAL REVIEW(S), GRADING PERMIT, AND/OR OTHER PERMITS ARE COMPLETE, APPROVED AND ON FILE WITH THE TOWN OF PARKER.

TOWN OF PARKER, DIRECTOR OF ENGINEERING _____ DATE _____

LEGEND

---	40	EXISTING MAJOR CONTOURS
---	36	EXISTING MINOR CONTOURS
---	40	PROPOSED MAJOR CONTOURS
---	36	PROPOSED MINOR CONTOURS
---		PROPOSED GRADE BREAK
•	00.00	PROPOSED SPOT ELEVATION
•	(00.00)	EXISTING SPOT ELEVATION
X.XX%		PROPOSED SLOPE
X.XX%		EXISTING SLOPE
FL		FLOW LINE ELEVATION
FFE		FINISHED FLOOR ELEVATION
SW		SIDEWALK ELEVATION
TW		TOP OF WALL ELEVATION
ME		MATCH EXISTING ELEVATION
BW		BOTTOM OF WALL ELEVATION
FG		FINISHED GRADE ELEVATION
LP		LOW POINT
HP		HIGH POINT
X.XX%		RETAINING WALL
X.XX%		FLOW ARROW
---		DELINEATES ADA PARKING AREA. 2.00% MAX SLOPE IN ANY DIRECTION.

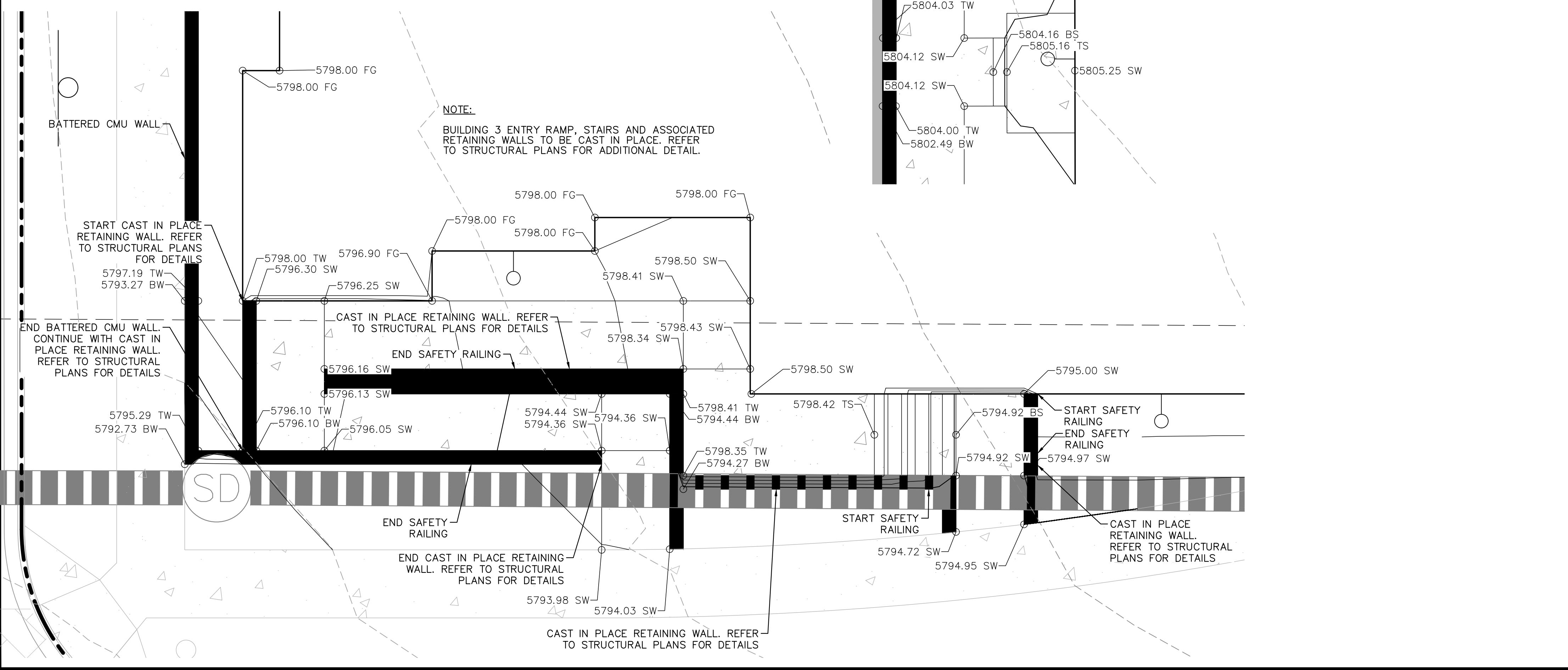

- GRADING NOTES:**
- CONTRACTOR TO ENSURE ALL SIDEWALKS ALONG ACCESSIBLE ROUTE TO BE ADA COMPLIANT. LONGITUDINAL SLOPE NOT TO EXCEED 5%, CROSS SLOPE NOT TO EXCEED 2%. CONTRACTOR TO ADJUST ACCORDINGLY AND NOTIFY ENGINEER OF RECORD IN THE EVENT THAT SPOT ELEVATIONS SHOWN EXCEED ADA COMPLIANCE.
 - LANDSCAPE FINISH GRADE SHALL BE 4" MINIMUM BELOW BUILDING FINISH FLOOR ELEVATIONS.
 - CONTRACTOR TO DETERMINE LOCATIONS OF CATCH AND SPILL CURB BASED ON FL SPOT ELEVATIONS ON PLAN.
 - ACCESSIBLE PARKING SPACES AND ADJACENT ACCESS AISLE SHALL HAVE A MAX SLOPE OF 2% IN ANY DIRECTION.
 - FINISHED GRADE TO BE 1.25" BELOW TOP OF BACK OF CURB/SIDEWALK ELEVATIONS. SEE STRAIGHT CURB DETAIL ON SHEET C6.3.
 - PAVEMENT AND SUBGRADE DESIGN SHALL ADHERE TO RECOMMENDATIONS IN THE PROJECT GEOTECHNICAL ENGINEERING REPORT PREPARED BY KUMAR & ASSOCIATES, INC. DATED JANUARY 29, 2021 AND ANY ASSOCIATED AMENDMENTS.
 - REFER TO GEOTECHNICAL REPORT PREPARED BY KUMAR & ASSOCIATES, INC. DATED JANUARY 29, 2021 FOR PAVEMENT SECTION INFORMATION IF DESIRED, OWNER/CONTRACTOR CAN PROVIDE FULL DEPTH ASPHALT AS ALTERNATE.
 - REVIEW ARCHITECTURAL AND STRUCTURAL PLANS FOR INTERNAL BUILDING SLOPING.
 - FALL PROTECTION TO BE PROVIDED ON ANY WALL 30" OR TALLER. REFER TO SAFETY RAILING DETAIL ON SHEET C6.2.
 - SITE RETAINING WALLS TO BE ANTIQUE PEWTER SPLIT FACE CMU BLOCK BY KEYSTONE OR APPROVED EQUIVALENT UNLESS NOTED OTHERWISE ON THE PLANS.
 - CONTRACTOR TO COORDINATE CONSTRUCTION PHASING OF ALL BUILDING AND GARAGE WALLS WITH CONSTRUCTION OF SITE RETAINING WALLS.

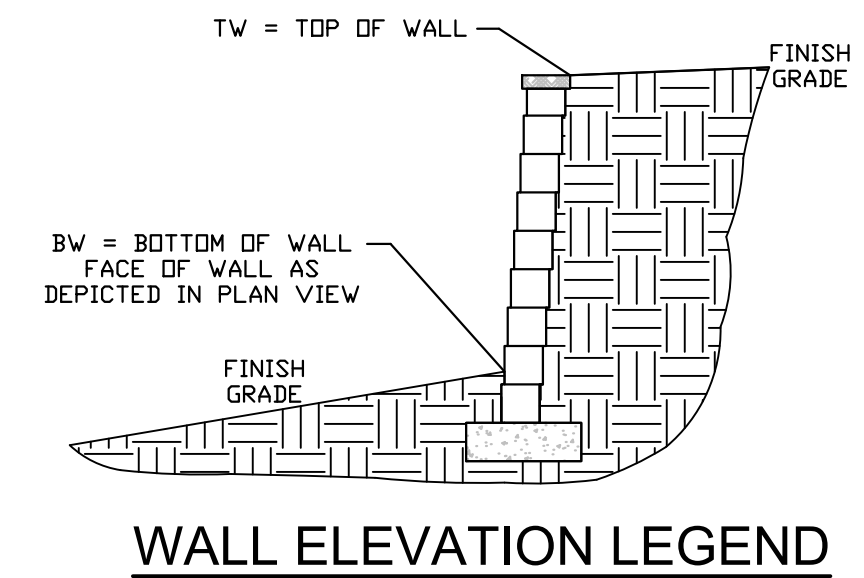

NO.	REVISION	BY	DATE	APPROVED

Kimley-Horn
 2020 KIMLEY-HORN AND ASSOCIATES, INC.
 4582 South Ulster Street, Suite 1500
 Denver, Colorado 80237 (303) 228-2300

DESIGNED BY: DLS
 DRAWN BY: JRK
 CHECKED BY: DLS
 DATE: 04/19/21

PARKER AND PINE FILING NO. 2 LOTS 1-3
 PARKER, CO
 MULTI-FAMILY CONSTRUCTION DOCUMENTS
 DETAILED GRADING PLAN

PRELIMINARY
 FOR REVIEW ONLY
 NOT FOR CONSTRUCTION

Kimley-Horn
 Kimley-Horn and Associates, Inc.

PROJECT NO.
 096481002
 DRAWING NAME
 096481002CD_CD



C5.4

\\kimley-horn.com\work\14\1006481002 - Parker & Pine ME\CADD\Drawings\Site\14\1006481002_CD_STM.dwg D:\my_zach\10/19/2019 10:47 AM
 THIS DOCUMENT, TOGETHER WITH THE CONCEPT AND DESIGN PRESENTED HEREIN, IS INTENDED ONLY FOR THE SPECIFIC PROJECT AND LOT FOR WHICH IT WAS PREPARED. REUSE OF ANY PART OF THIS DOCUMENT WITHOUT WRITTEN AUTHORIZATION AND ADAPTATION BY KIMLEY-HORN AND ASSOCIATES, INC. SHALL BE WITHOUT LIABILITY TO KIMLEY-HORN AND ASSOCIATES, INC.

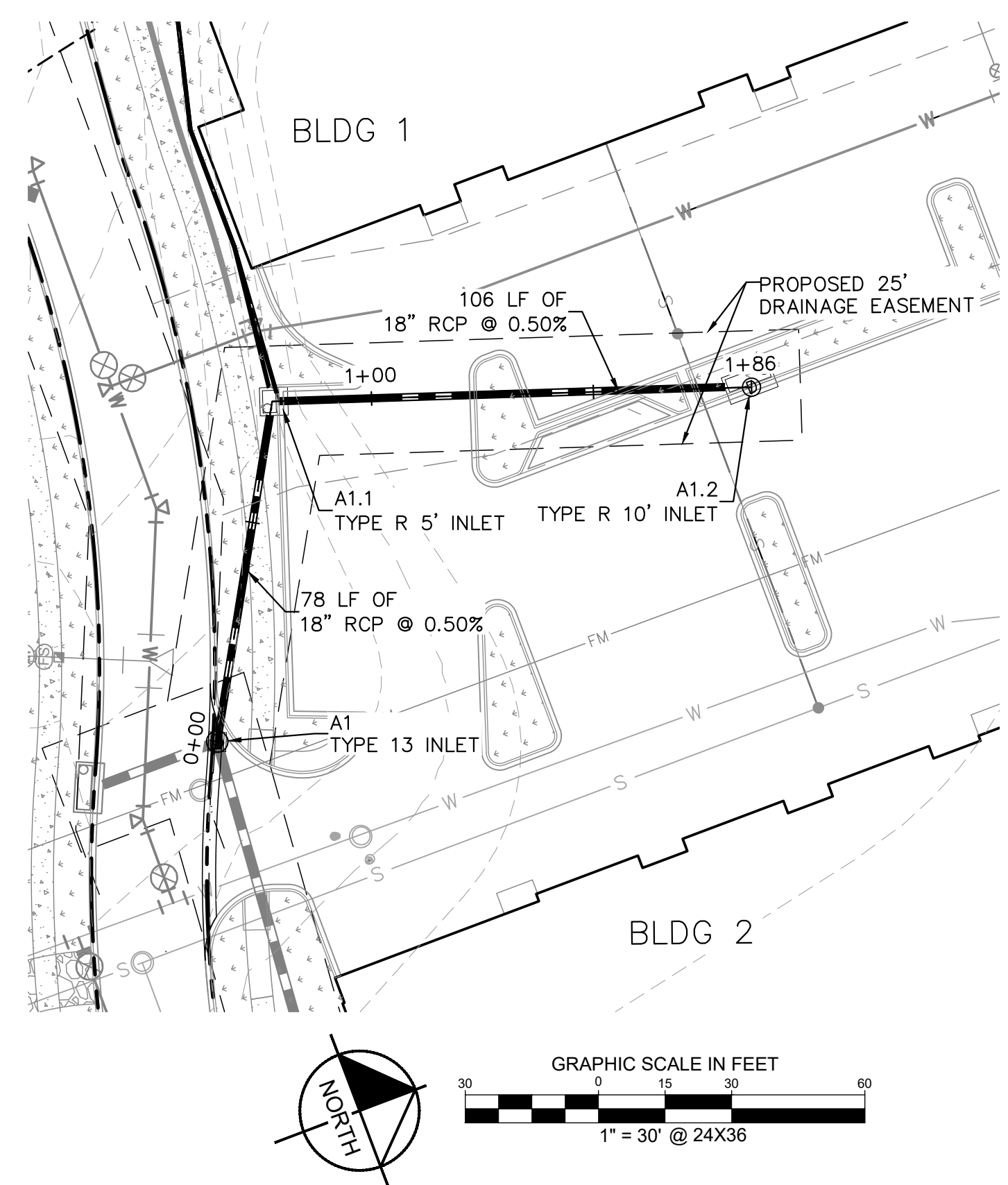

THE TOWN OF PARKER REVIEW CONSTITUTES GENERAL COMPLIANCE WITH THE TOWN'S STANDARDS AND APPROVED VARIANCES, SUBJECT TO THESE PLANS BEING STAMPED, SIGNED, AND DATED BY THE PROFESSIONAL ENGINEER OF RECORD. REVIEW BY THE TOWN DOES NOT CONSTITUTE APPROVAL OF THE PLAN DESIGN OR ACCURACY AND CORRECTNESS OF ENGINEERING CALCULATIONS. ERRORS IN THE DESIGN OR CALCULATIONS REMAIN THE RESPONSIBILITY OF REGISTERED PROFESSIONAL ENGINEER WHOSE STAMP AND SIGNATURE ARE AFFIXED TO THIS DOCUMENT.
 THIS REVIEW DOES NOT CONSTITUTE APPROVAL OF ANY PRIVATE ON-SITE IMPROVEMENTS WHICH MAY BE SHOWN. CONSTRUCTION CANNOT COMMENCE UNTIL ALL REQUIRED DRAINAGE/TRAFFIC REPORT(S), FINAL DEVELOPMENT PLAN(S), SPECIAL REVIEW(S), GRADING PERMIT, AND/OR OTHER PERMITS ARE COMPLETE, APPROVED AND ON FILE WITH THE TOWN OF PARKER.
 TOWN OF PARKER, DIRECTOR OF ENGINEERING DATE

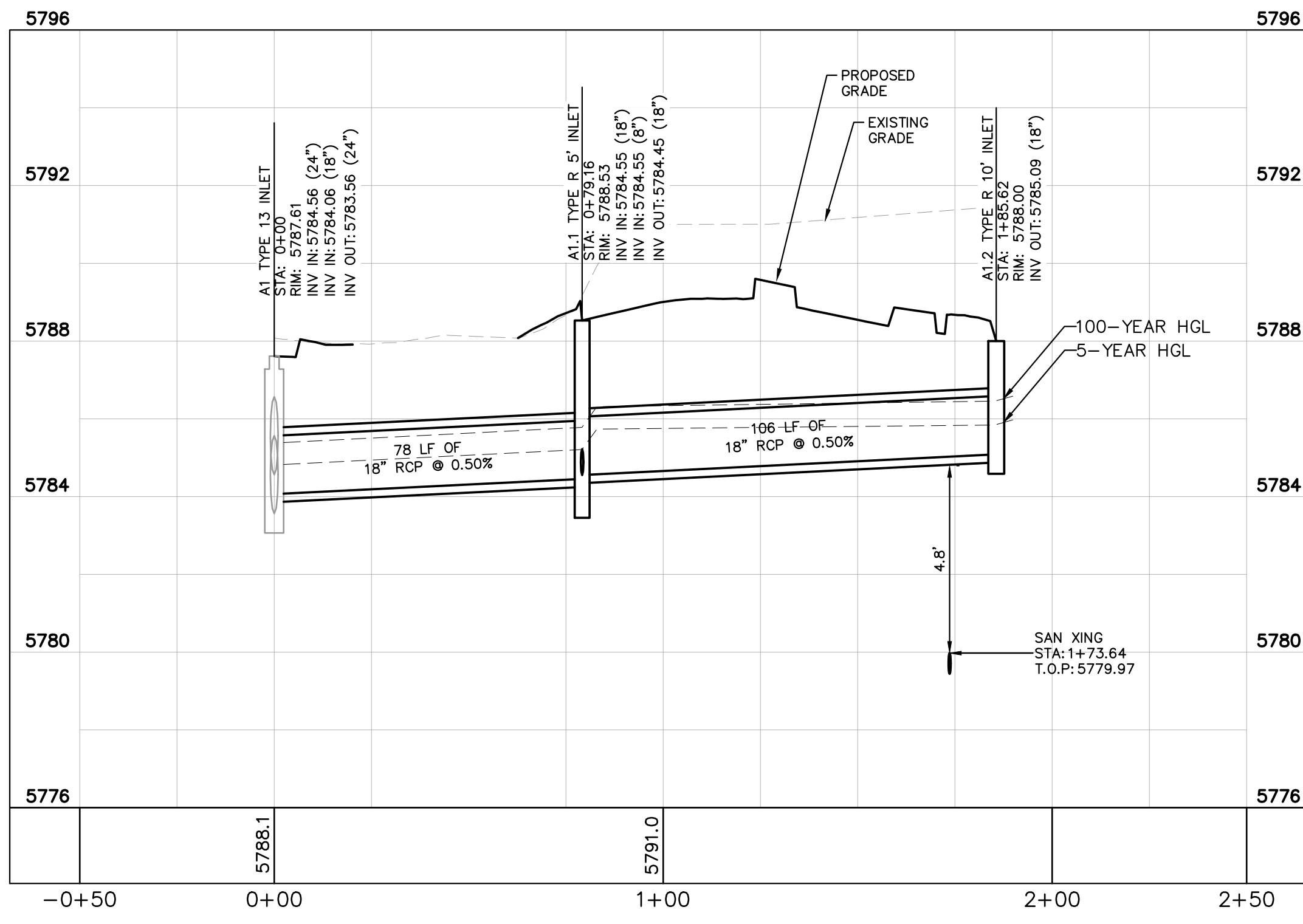
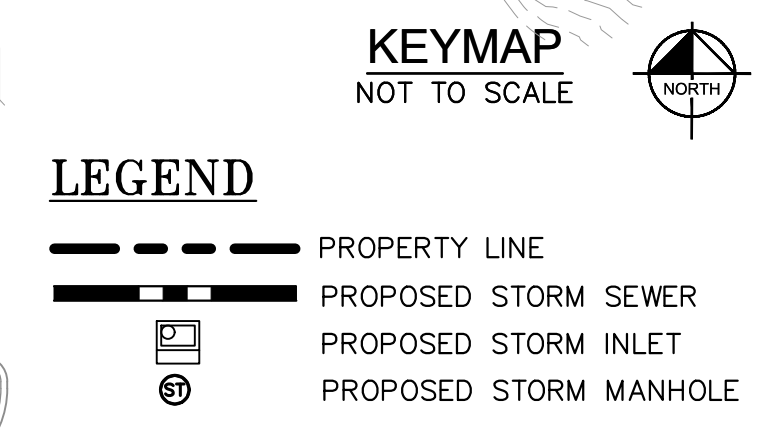
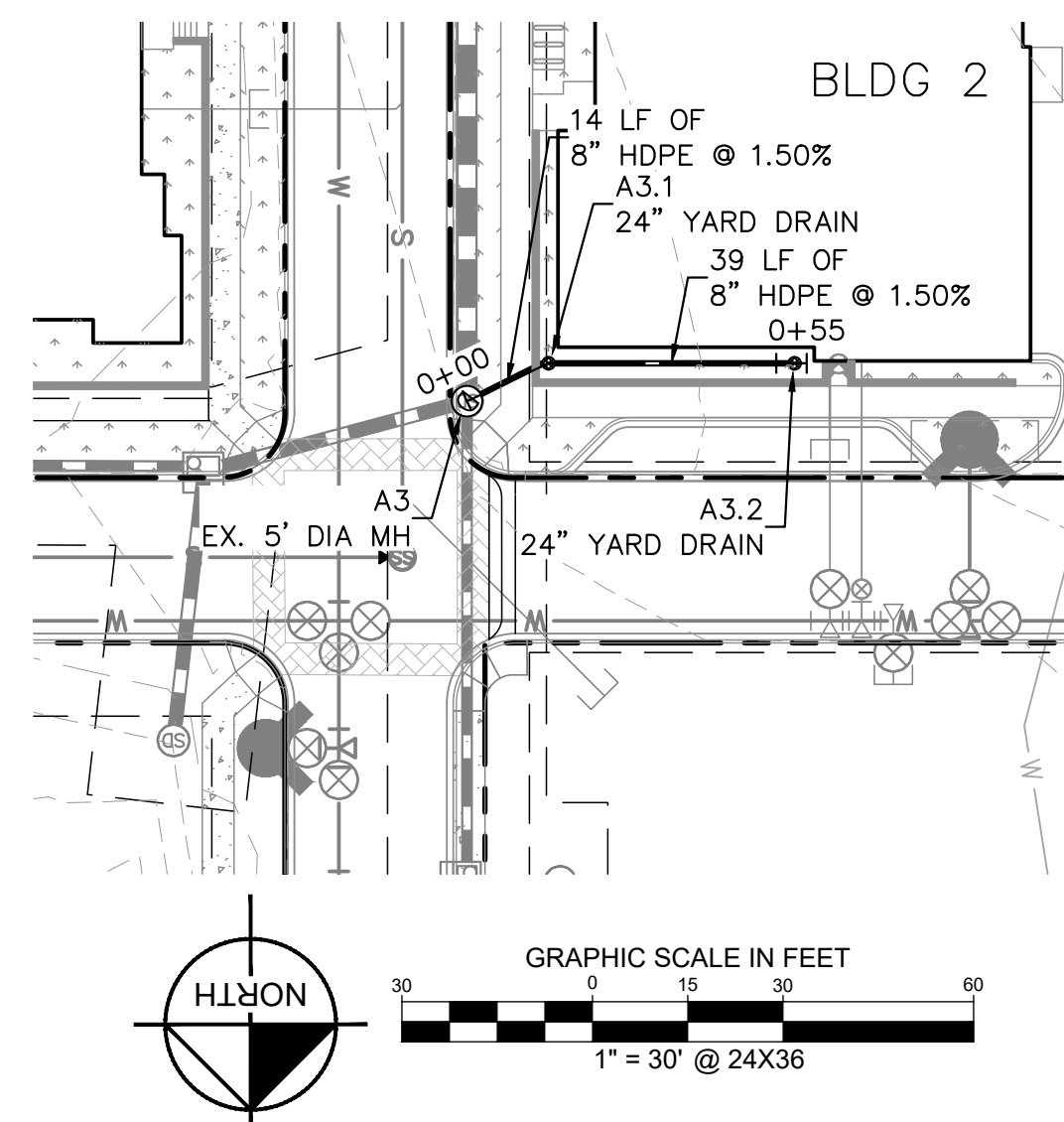
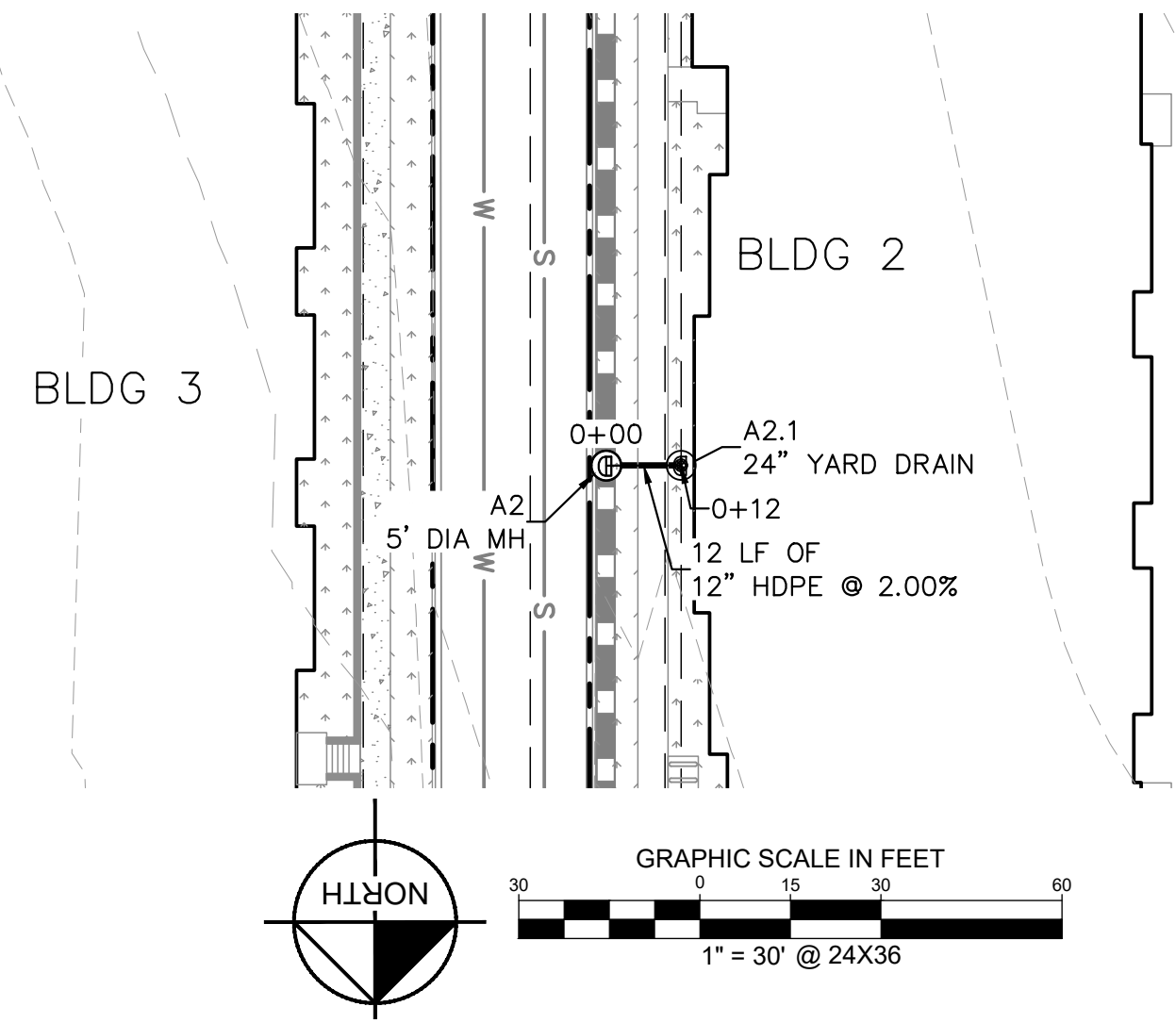

STORM LINE A1 PROFILE
 [STA 0+00 TO 1+88]
 HORIZONTAL SCALE: 1"=30'
 VERTICAL SCALE: 1"=3'

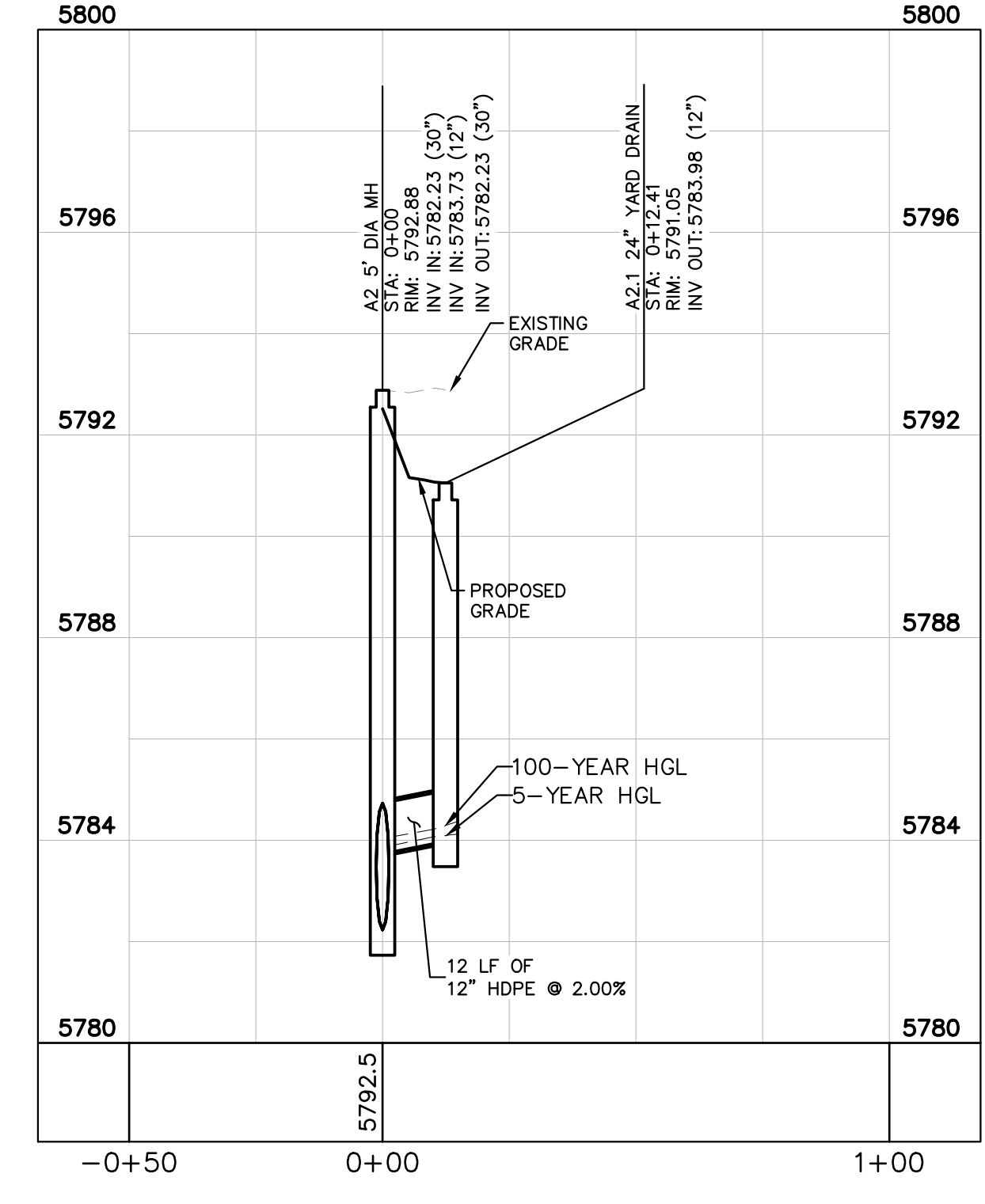

STORM LINE A2 PROFILE
 [STA 0+00 TO 0+12]
 HORIZONTAL SCALE: 1"=30'
 VERTICAL SCALE: 1"=3'

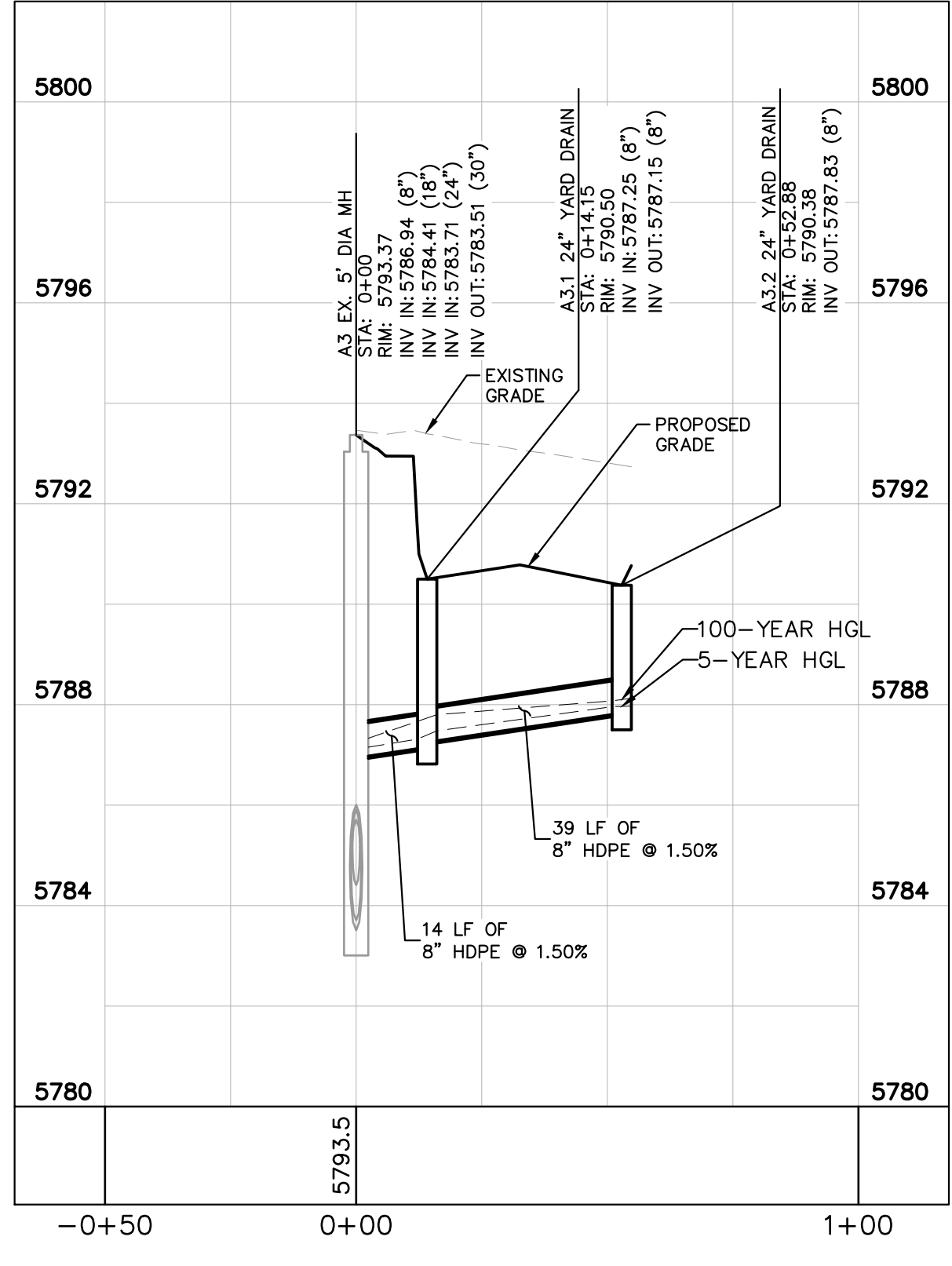

STORM LINE A3 PROFILE
 [STA 0+00 TO 0+55]
 HORIZONTAL SCALE: 1"=30'
 VERTICAL SCALE: 1"=3'

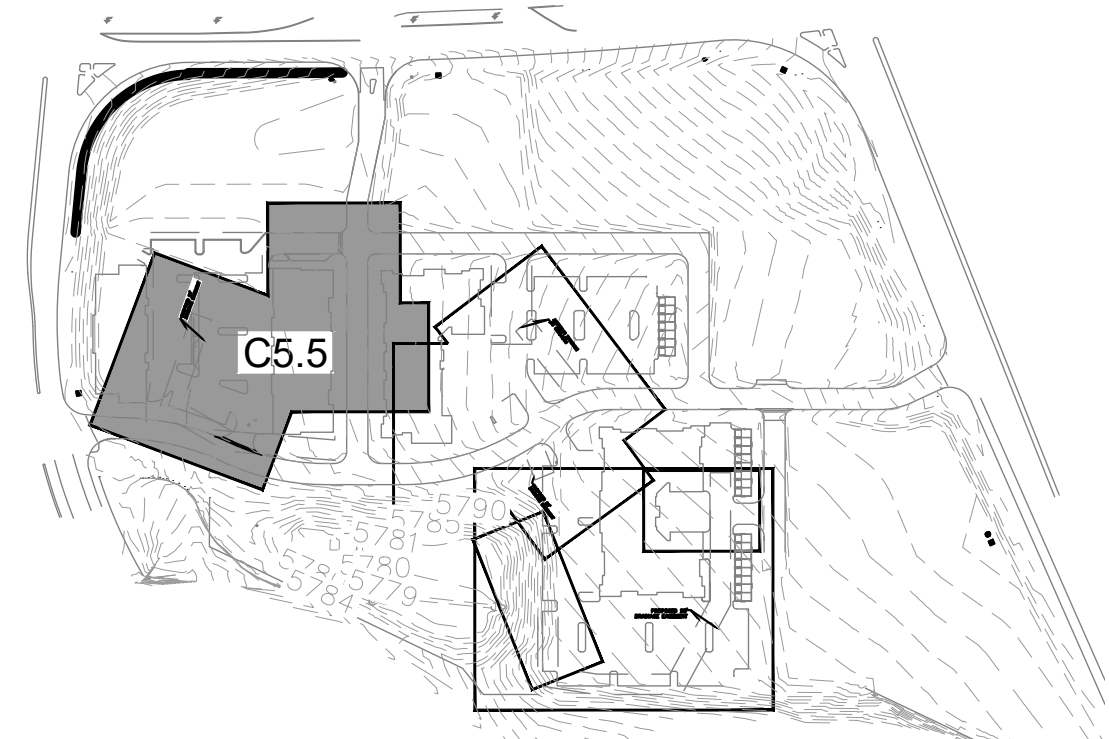

NO.	REVISION	BY	DATE	APPR

Kimley»Horn
 2020 KIMLEY-HORN AND ASSOCIATES, INC.
 4582 South Ulster Street, Suite 1500
 Denver, Colorado 80237 (303) 228-2300

DESIGNED BY: DLS
 DRAWN BY: JRK
 CHECKED BY: DLS
 DATE: 04/19/21

PARKER AND PINE FILING NO. 2 LOTS 1-3
 PARKER, CO
 MULTI-FAMILY CONSTRUCTION DOCUMENTS
STORM - A PLAN & PROFILE

PRELIMINARY
 FOR REVIEW ONLY
 NOT FOR CONSTRUCTION
Kimley»Horn
 Kimley-Horn and Associates, Inc.

PROJECT NO.
 096481002
 DRAWING NAME
 096481002CD_STM
C5.5



Kimley-Horn and Associates, Inc. shall be without liability to Kimley-Horn and Associates, Inc. for any errors or omissions in this document. This document is intended for use as an instrument of service. It is intended only for the project and location for which it is prepared. No other use or reliance on this document is intended.

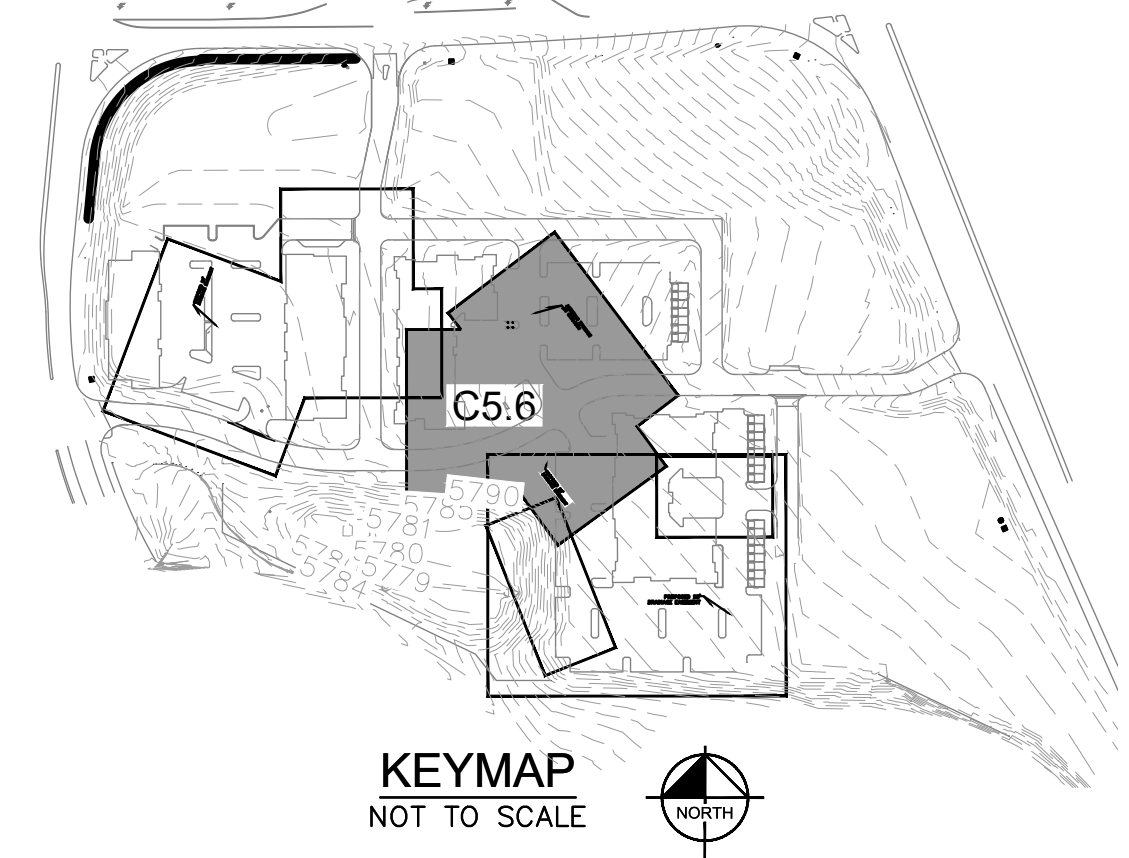
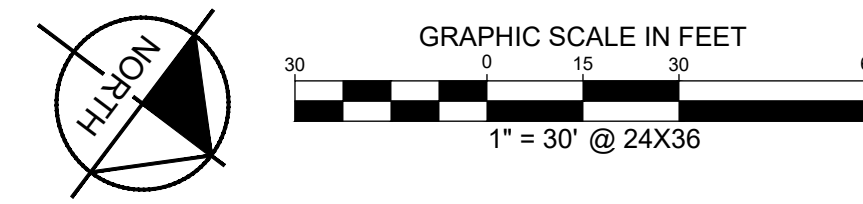
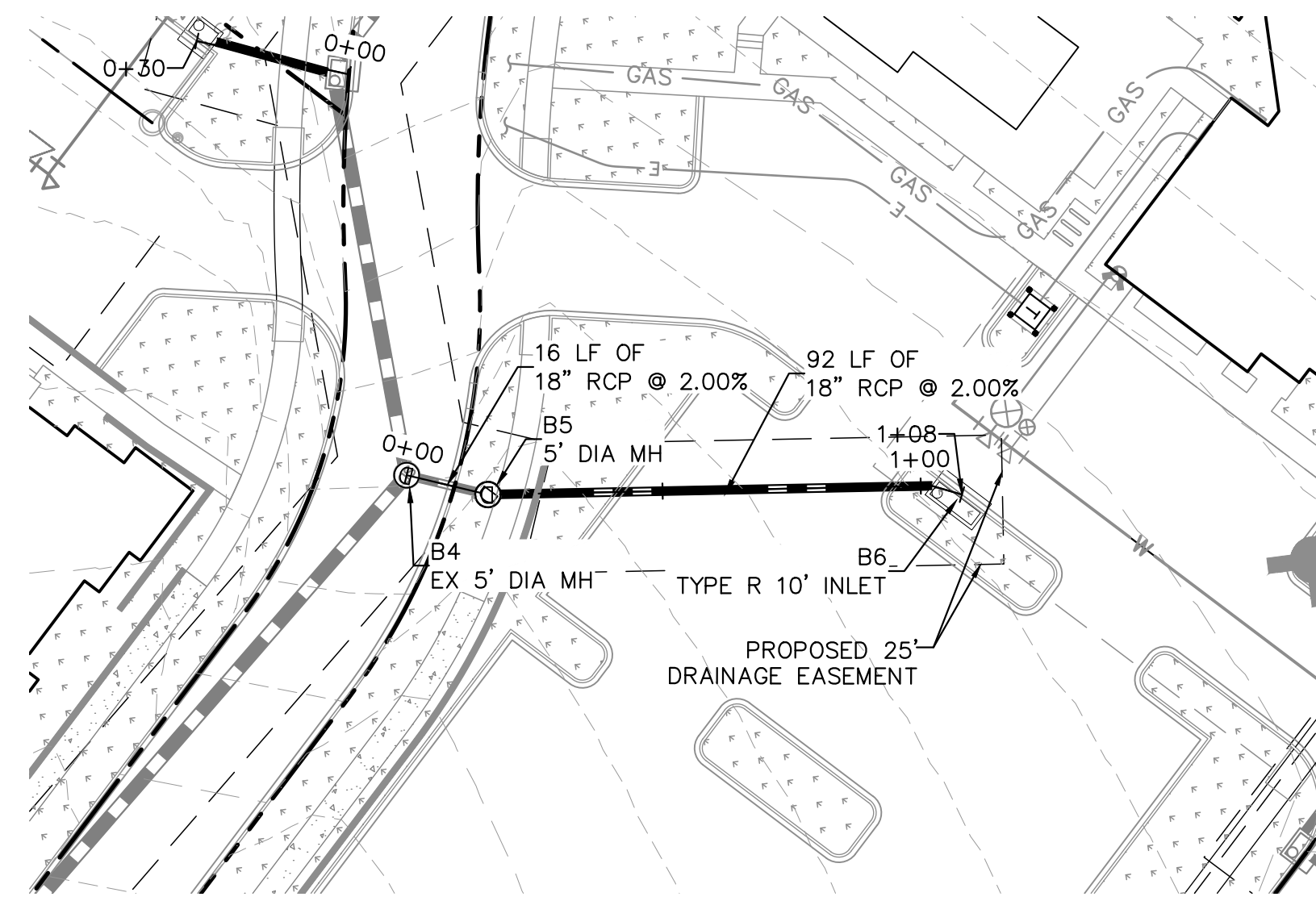
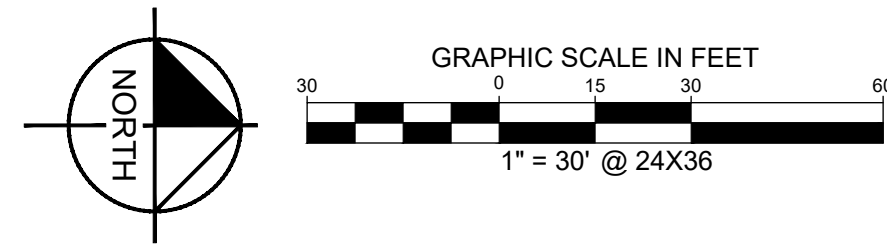
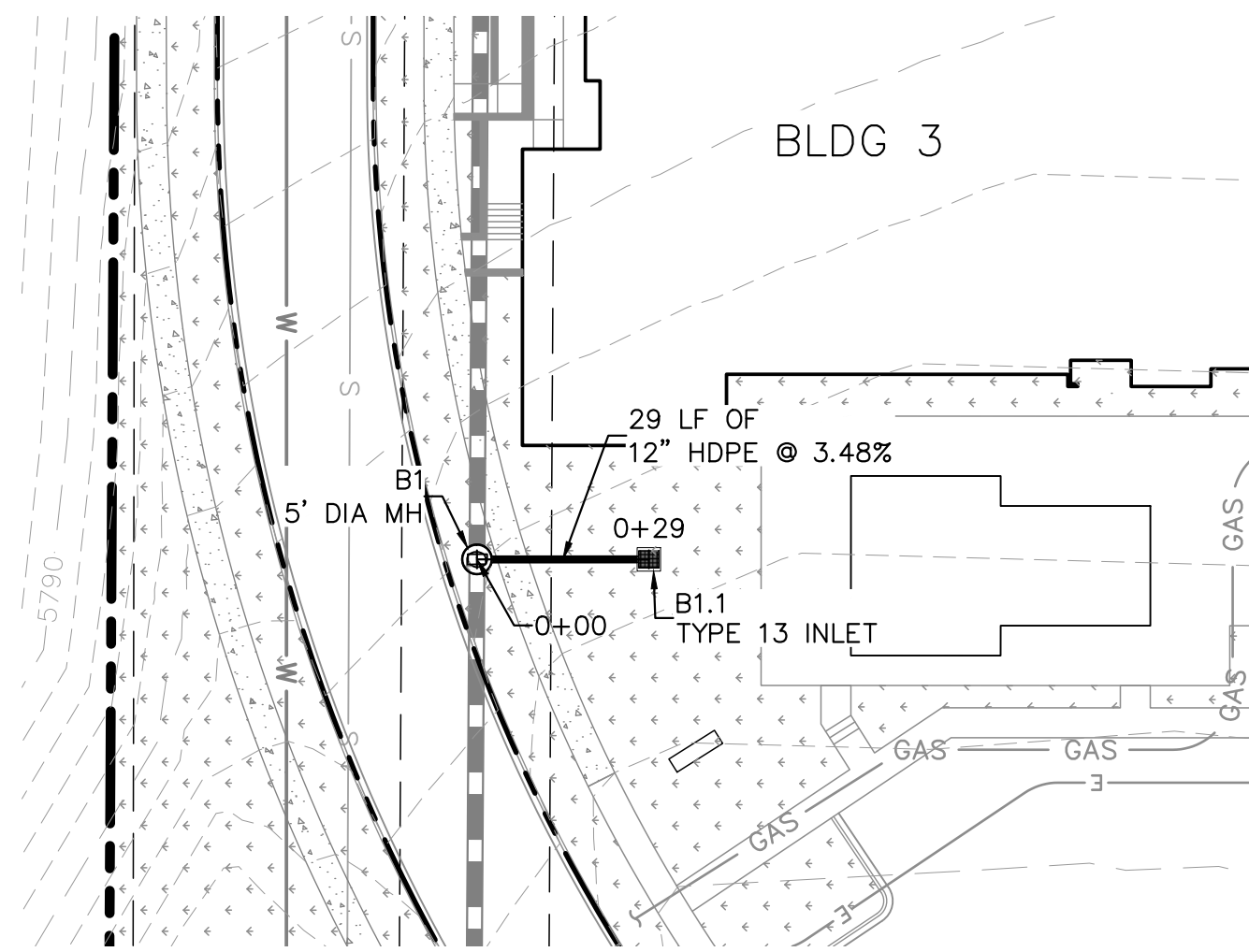
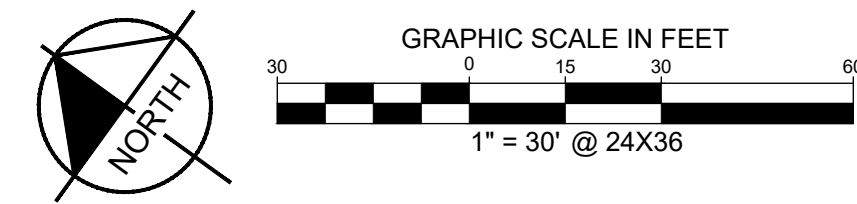
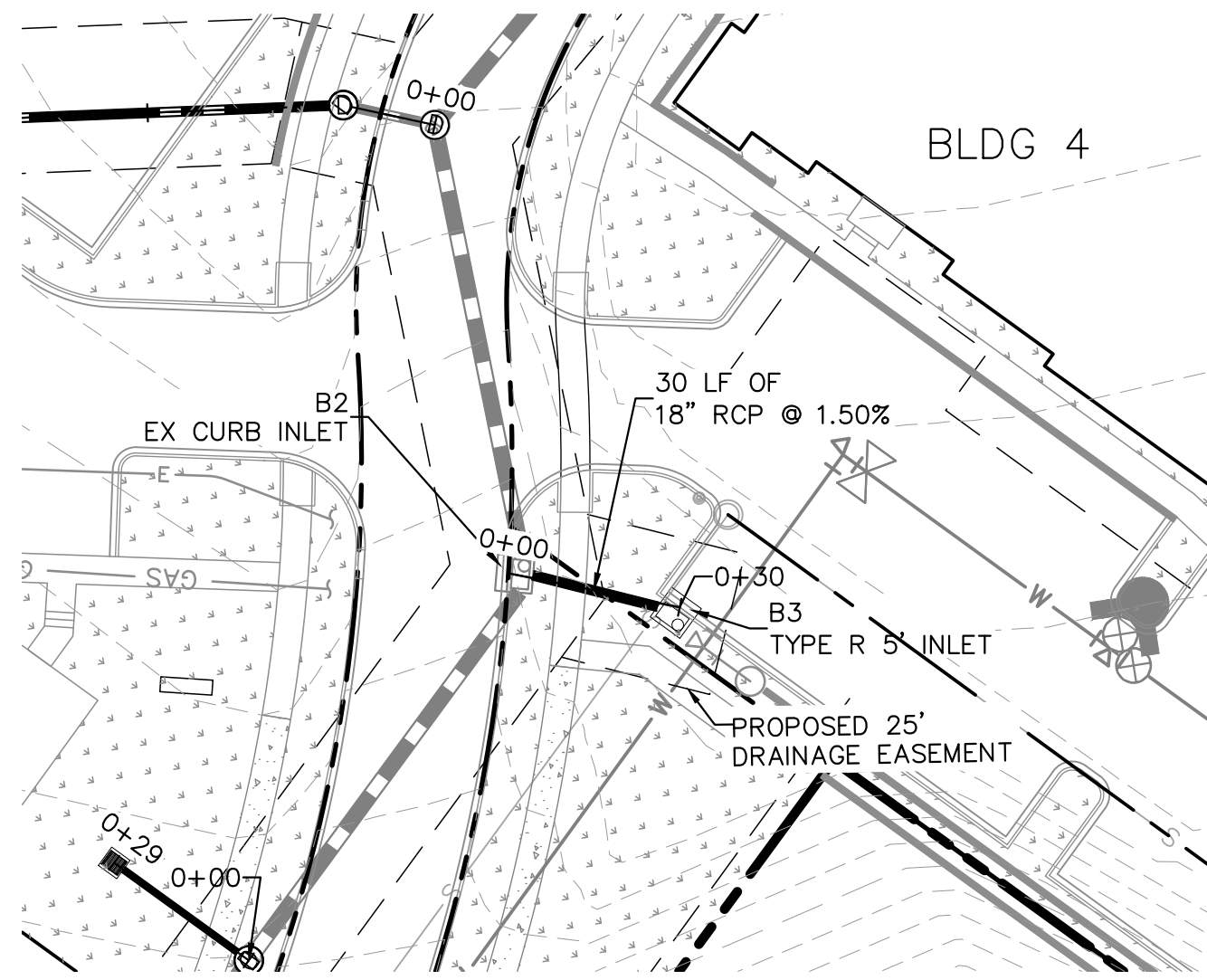

- LEGEND**
- PROPERTY LINE
 - PROPOSED STORM SEWER
 - PROPOSED STORM INLET
 - PROPOSED STORM MANHOLE

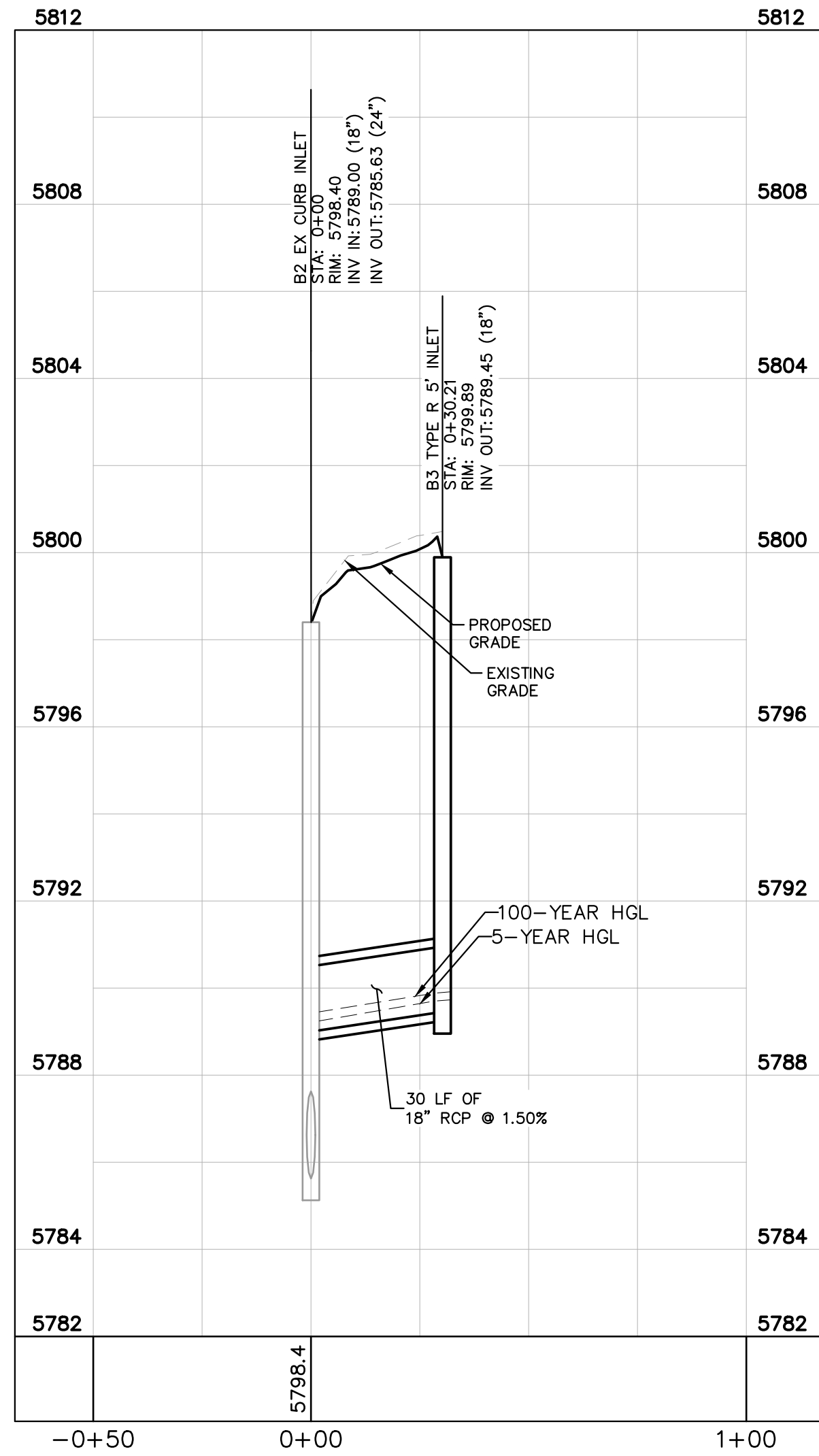

STORM LINE B1 PROFILE
 [STA 0+00 TO 0+31]
 HORIZONTAL SCALE: 1"=30'
 VERTICAL SCALE: 1"=3'

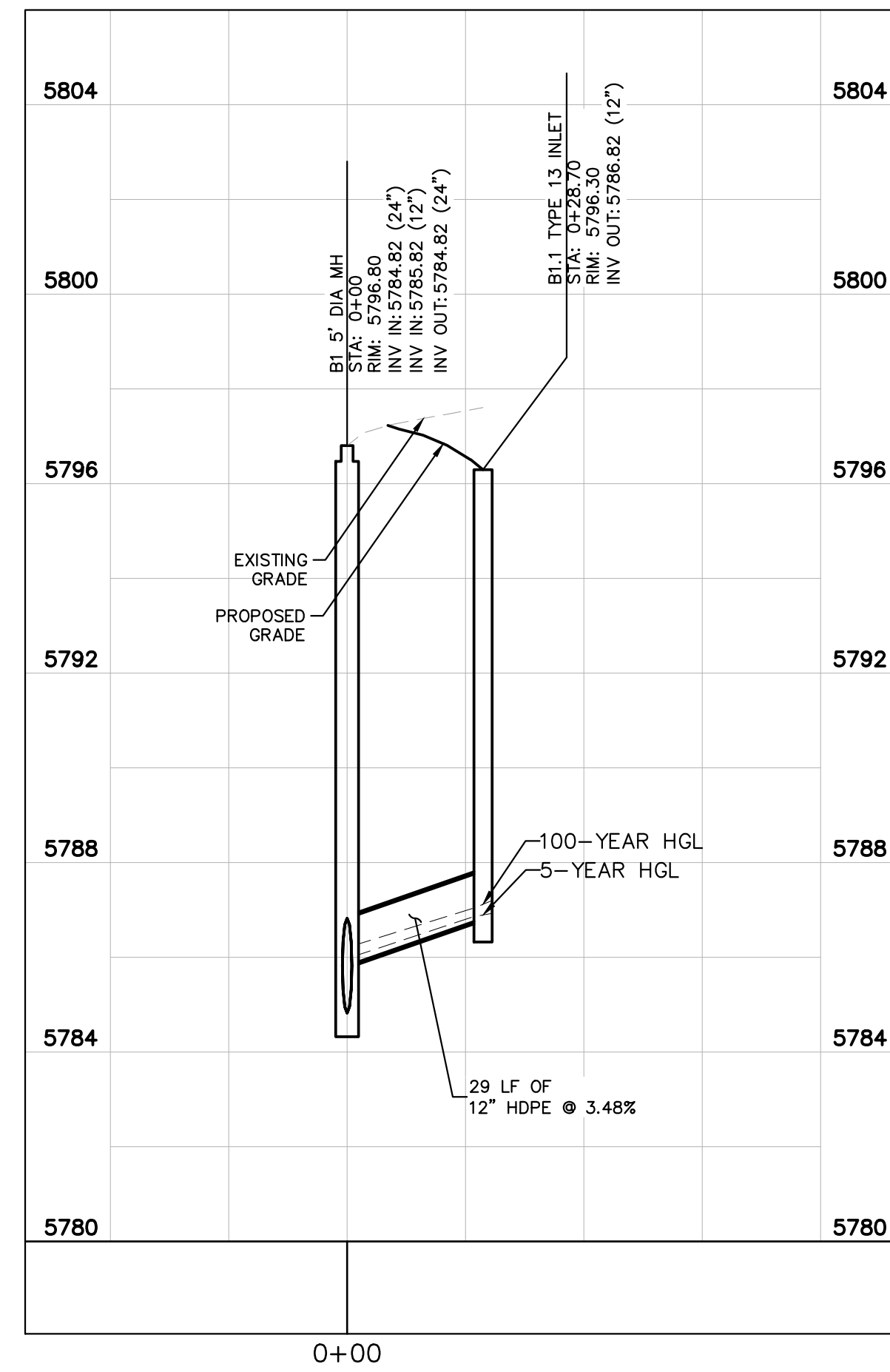

STORM LINE B2 PROFILE
 [STA 0+00 TO 0+29]
 HORIZONTAL SCALE: 1"=30'
 VERTICAL SCALE: 1"=3'

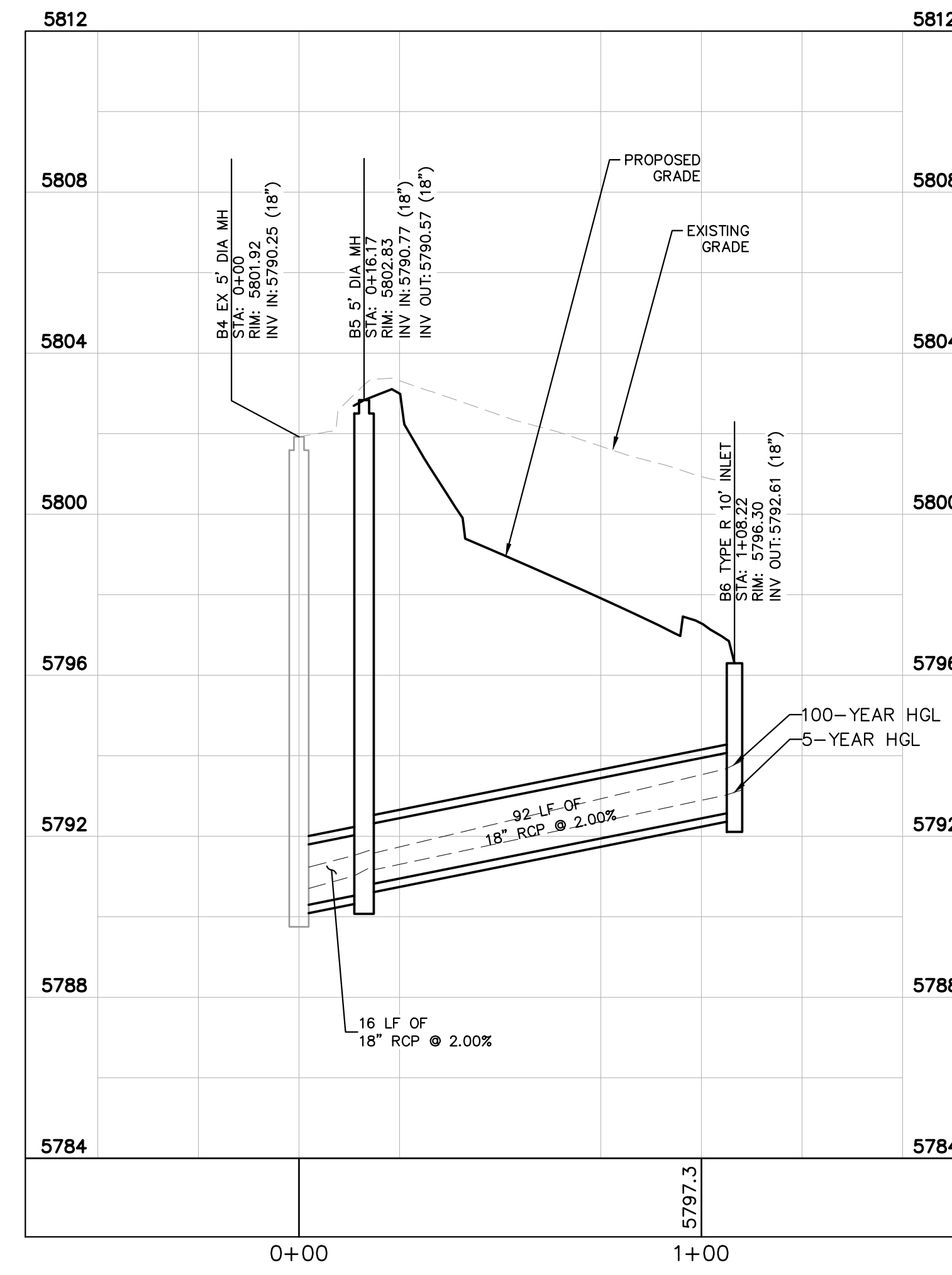

STORM LINE B3 PROFILE
 [STA 0+00 TO 1+08]
 HORIZONTAL SCALE: 1"=30'
 VERTICAL SCALE: 1"=3'

THE TOWN OF PARKER REVIEW CONSTITUTES GENERAL COMPLIANCE WITH THE TOWN'S STANDARDS AND APPROVED VARIANCES, SUBJECT TO THESE PLANS BEING STAMPED, SIGNED, AND DATED BY THE PROFESSIONAL ENGINEER OF RECORD. REVIEW BY THE TOWN DOES NOT CONSTITUTE APPROVAL OF THE PLAN DESIGN OR ACCURACY OR CORRECTNESS OF ENGINEERING CALCULATIONS. ERRORS IN THE DESIGN OR CALCULATIONS REMAIN THE RESPONSIBILITY OF REGISTERED PROFESSIONAL ENGINEER WHOSE STAMP AND SIGNATURE ARE AFFIXED TO THIS DOCUMENT.

THIS REVIEW DOES NOT CONSTITUTE APPROVAL OF ANY PRIVATE ON-SITE IMPROVEMENTS WHICH MAY BE SHOWN. CONSTRUCTION CANNOT COMMENCE UNTIL ALL REQUIRED DRAINAGE/TRAFFIC REPORT(S), FINAL DEVELOPMENT PLAN(S), SPECIAL REVIEW(S), GRADING PERMIT, AND/OR OTHER PERMITS ARE COMPLETE, APPROVED AND ON FILE WITH THE TOWN OF PARKER.

TOWN OF PARKER, DIRECTOR OF ENGINEERING _____ DATE _____



NO.	REVISION	BY	DATE	APPR

Kimley-Horn
 2020 KIMLEY-HORN AND ASSOCIATES, INC.
 4582 South Ulster Street, Suite 1500
 Denver, Colorado 80237 (303) 228-2300

DESIGNED BY: DLS
 DRAWN BY: JRK
 CHECKED BY: DLS
 DATE: 04/19/21

PARKER AND PINE FILING NO. 2 LOTS 1-3
 PARKER, CO
 MULTI-FAMILY CONSTRUCTION DOCUMENTS
STORM - B PLAN & PROFILE

PRELIMINARY

FOR REVIEW ONLY
 NOT FOR
 CONSTRUCTION

Kimley-Horn
 Kimley-Horn and Associates, Inc.

PROJECT NO.
 096481002

DRAWING NAME
 096481002CD_STM

C5.6

\\parker-horn\pcorn\del\dev\c:\p\096481002 - Parker & Pines ME\CADD\Drawings\09648100200 - STM.dwg D:\p\zack_10/8/2010 10:47 AM
 THIS DOCUMENT, TOGETHER WITH THE CONCEPTS AND DESIGN PRESENTED HEREIN, IS AN INSTRUMENT OF SERVICE. IT IS INTENDED ONLY FOR THE PROJECT, PLACE, AND LOCATION FOR WHICH IT IS PREPARED. REUSE OF ANY PORTION OF THIS DOCUMENT WITHOUT WRITTEN AUTHORIZATION AND ADAPTATION BY KIMLEY-HORN AND ASSOCIATES, INC. SHALL BE WITHOUT LIABILITY TO KIMLEY-HORN AND ASSOCIATES, INC.

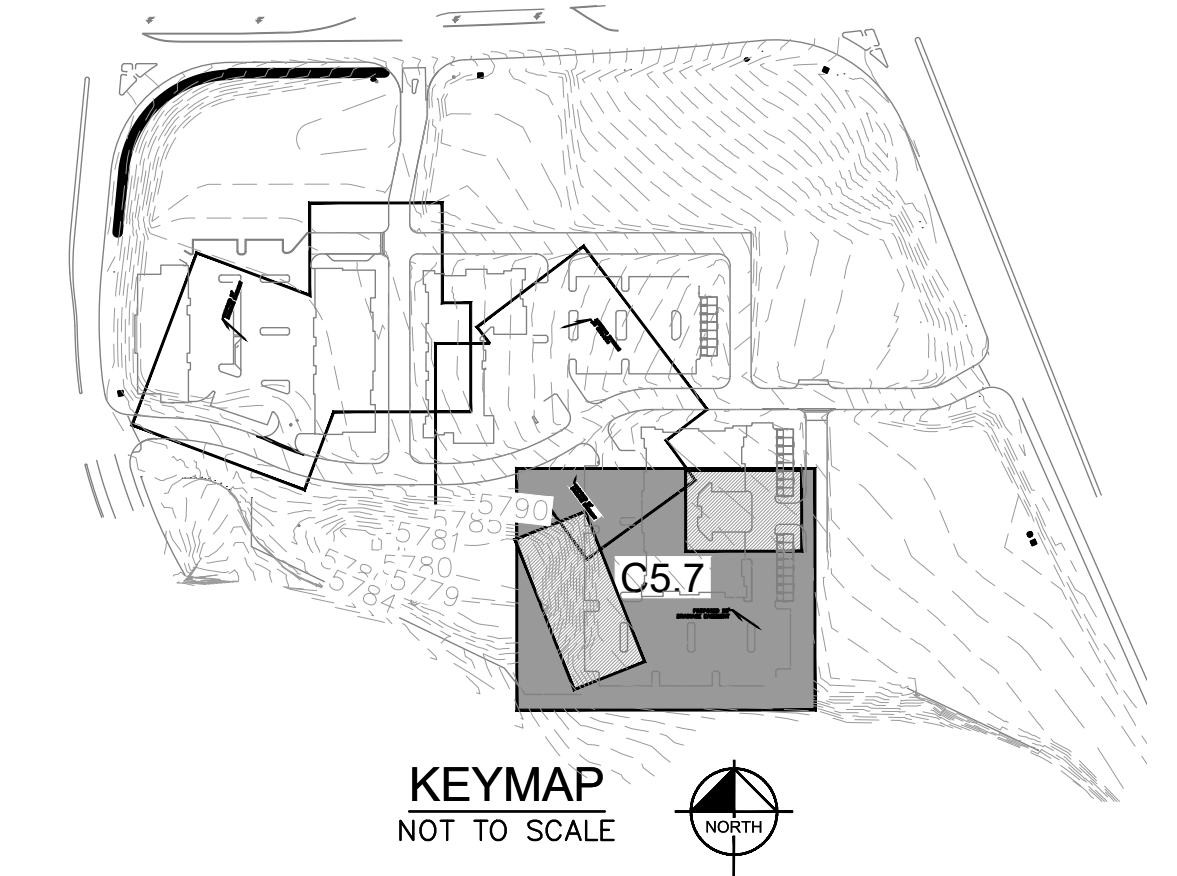
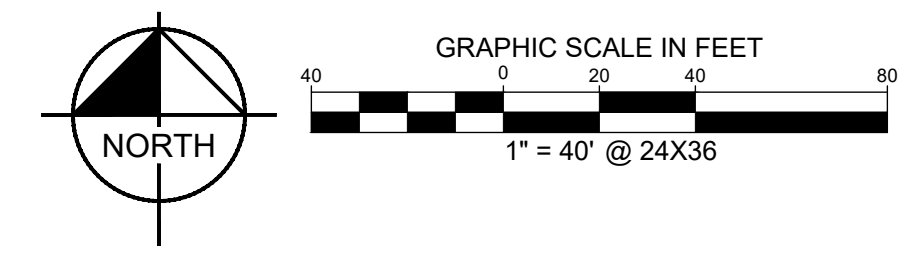
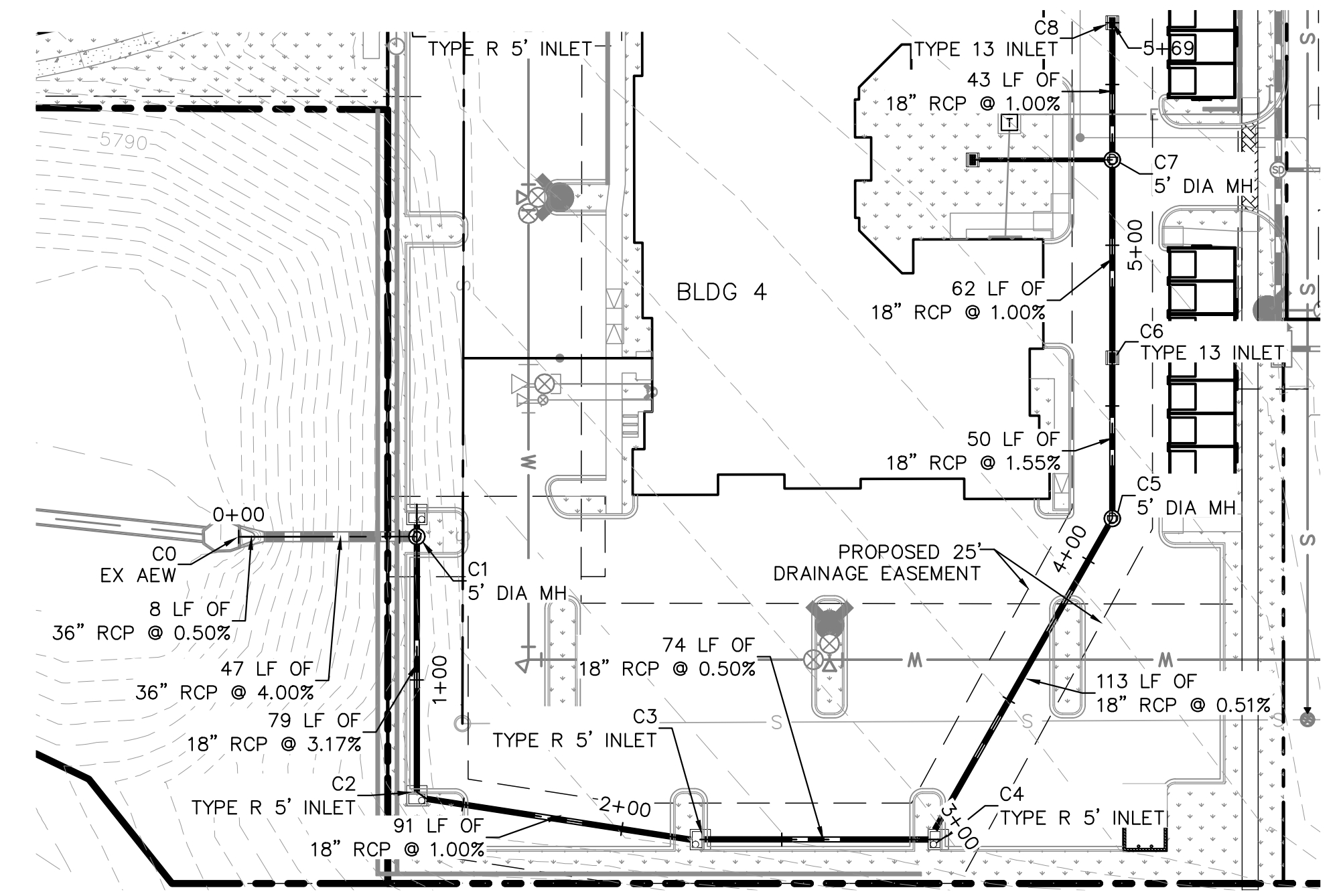

- LEGEND**
- PROPERTY LINE
 - - - - - PROPOSED STORM SEWER
 - PROPOSED STORM INLET
 - ⊙ PROPOSED STORM MANHOLE

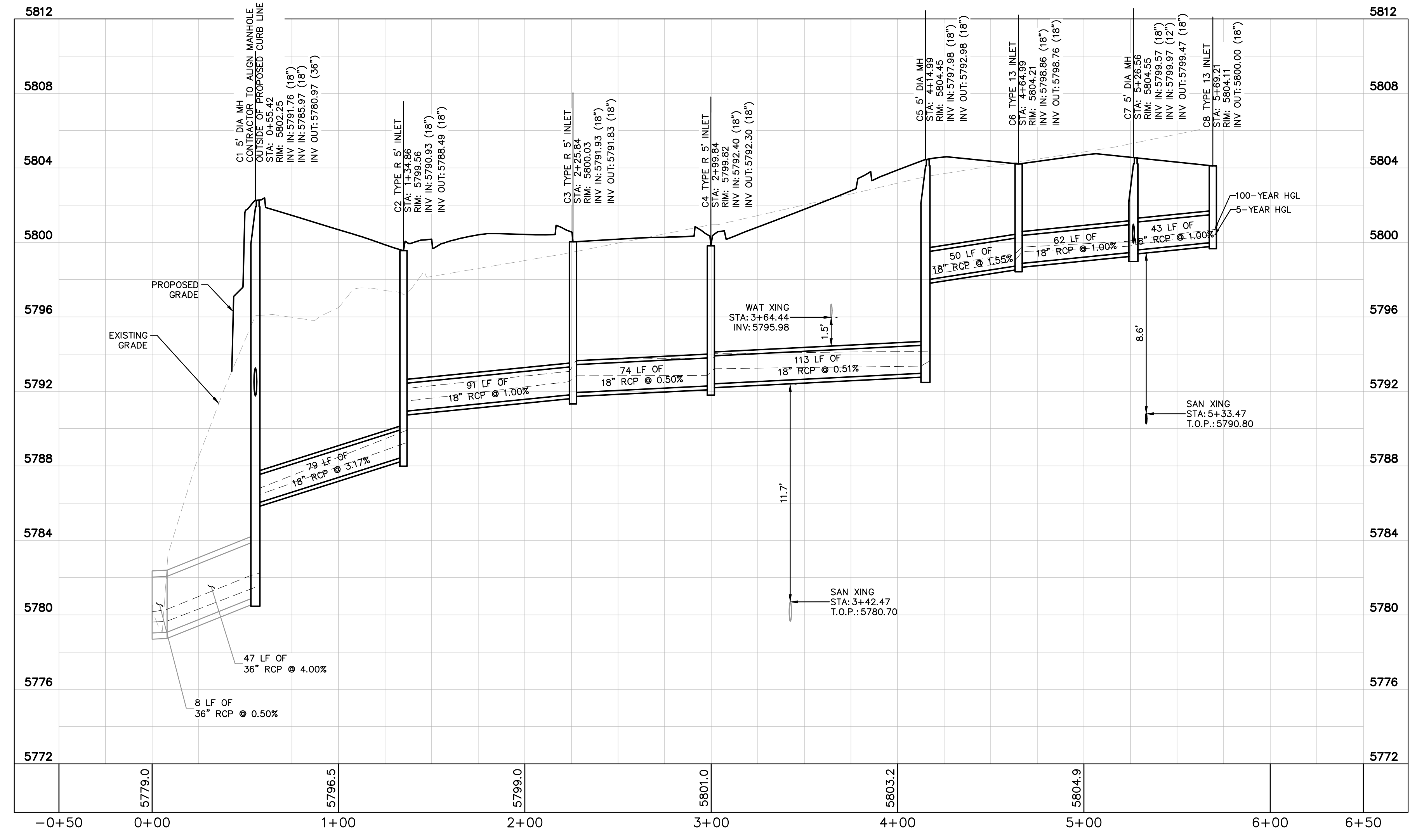

STORM LINE C1 PROFILE
 [STA 0+00 TO 5+70]
 HORIZONTAL SCALE: 1"=40'
 VERTICAL SCALE: 1"=4'

THE TOWN OF PARKER REVIEW CONSTITUTES GENERAL COMPLIANCE WITH THE TOWN'S STANDARDS AND APPROVED VARIANCES, SUBJECT TO THESE PLANS BEING STAMPED, SIGNED, AND DATED BY THE PROFESSIONAL ENGINEER OF RECORD. REVIEW BY THE TOWN DOES NOT CONSTITUTE APPROVAL OF THE PLAN DESIGN OR ACCURACY AND CORRECTNESS OF ENGINEERING CALCULATIONS. ERRORS IN THE DESIGN OR CALCULATIONS REMAIN THE RESPONSIBILITY OF REGISTERED PROFESSIONAL ENGINEER WHOSE STAMP AND SIGNATURE ARE AFFIXED TO THIS DOCUMENT.

THIS REVIEW DOES NOT CONSTITUTE APPROVAL OF ANY PRIVATE ON-SITE IMPROVEMENTS WHICH MAY BE SHOWN. CONSTRUCTION CANNOT COMMENCE UNTIL ALL REQUIRED DRAINAGE/TRAFFIC REPORT(S), FINAL DEVELOPMENT PLAN(S), SPECIAL REVIEW(S), GRADING PERMIT, AND/OR OTHER PERMITS ARE COMPLETE, APPROVED AND ON FILE WITH THE TOWN OF PARKER.

TOWN OF PARKER, DIRECTOR OF ENGINEERING _____ DATE _____

NO.	REVISION	BY	DATE	APPR

Kimley»Horn
 2020 KIMLEY-HORN AND ASSOCIATES, INC.
 4582 South Ulster Street, Suite 1500
 Denver, Colorado 80237 (303) 228-2300

DESIGNED BY: DLS
 DRAWN BY: JRK
 CHECKED BY: DLS
 DATE: 04/19/21

PARKER AND PINE FILING NO. 2 LOTS 1-3
 PARKER, CO
 MULTI-FAMILY CONSTRUCTION DOCUMENTS
STORM - C PLAN & PROFILE

PRELIMINARY
 FOR REVIEW ONLY
 NOT FOR
 CONSTRUCTION
Kimley»Horn
 Kimley-Horn and Associates, Inc.

PROJECT NO.
 096481002
 DRAWING NAME
 096481002CD_STM
C5.7



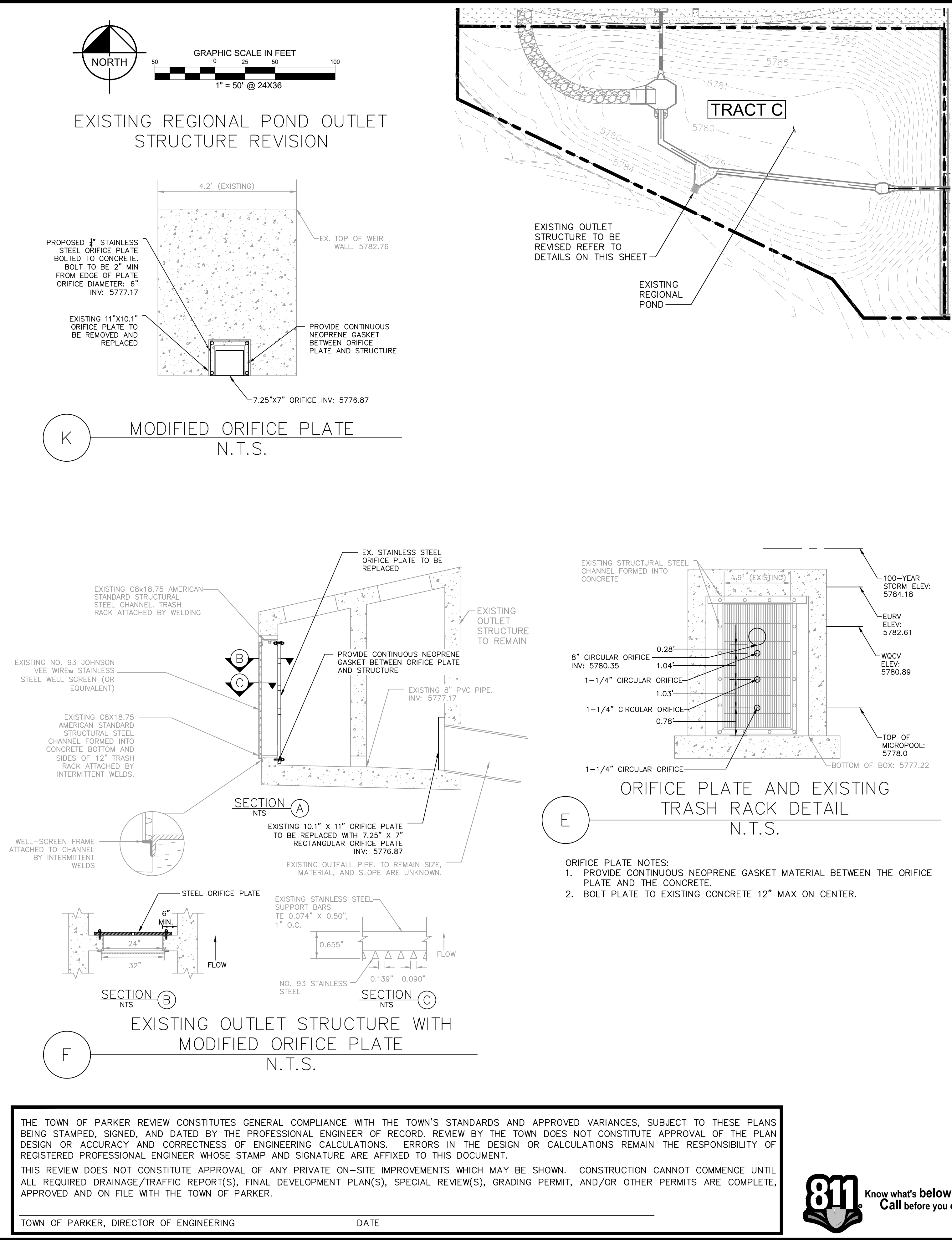
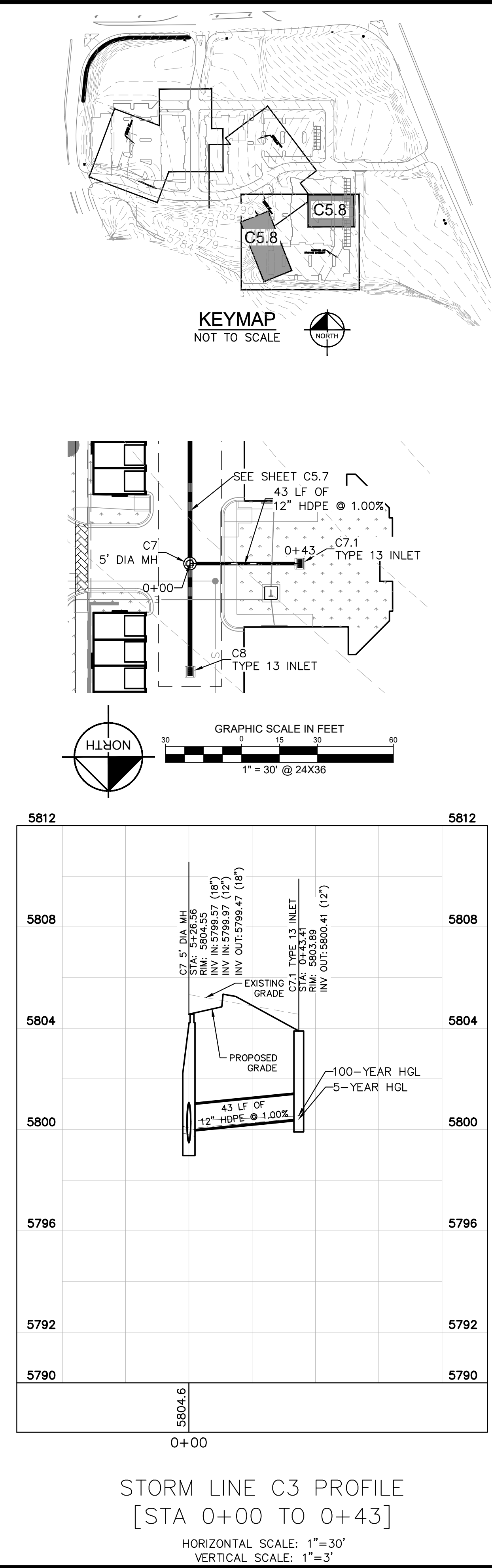
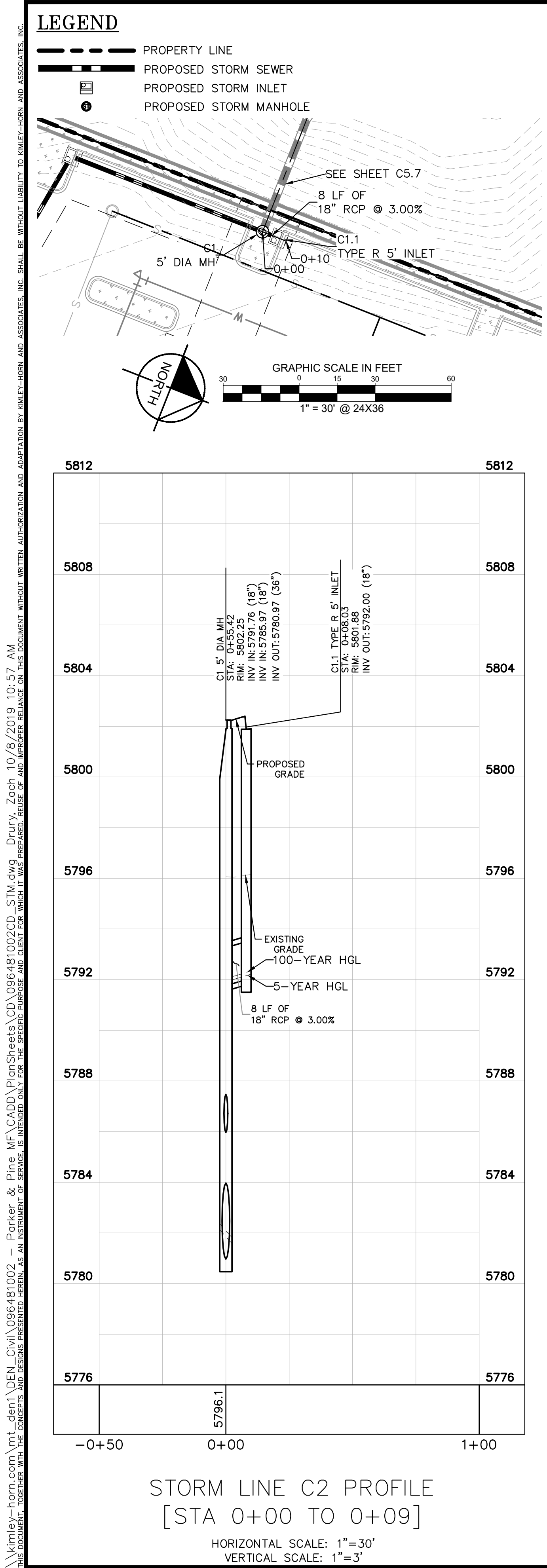

NO. REVISION BY DATE

Kimley»Horn
2020 KIMLEY-HORN AND ASSOCIATES, INC.
4582 South Ulster Street, Suite 1500
Denver, Colorado 80237 (303) 228-2300

DESIGNED BY: DLS
DRAWN BY: JRK
CHECKED BY: DLS
DATE: 04/19/21

PARKER AND PINE FILING NO. 2 LOTS 1-3
PARKER, CO
MULTI-FAMILY CONSTRUCTION DOCUMENTS
STORM - D PLAN & PROFILE AND OUTLET STRUCTURE REVISION

PRELIMINARY
FOR REVIEW ONLY
NOT FOR CONSTRUCTION

Kimley»Horn
Kimley-Horn and Associates, Inc.

PROJECT NO.
096481002

DRAWING NAME
096481002CD_STM

C5.8