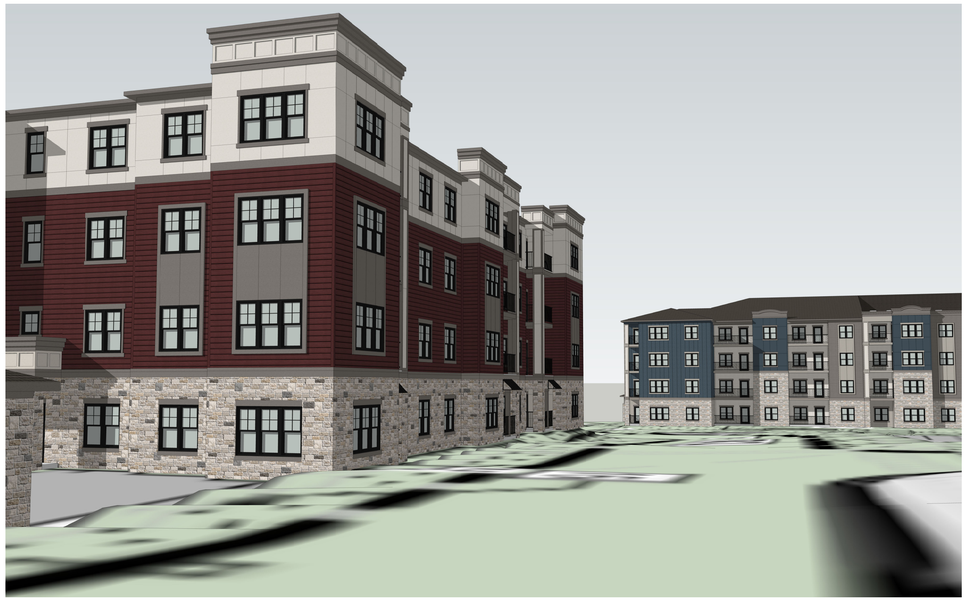

3 BUILDINGS 3 & 4
VIEW FROM EAST
NTS

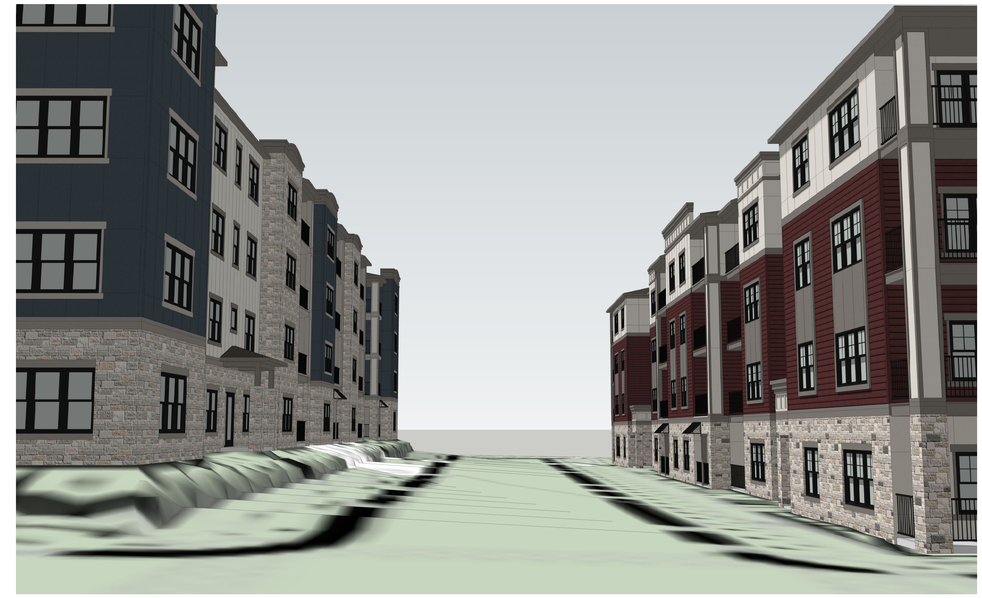

2 BUILDINGS 2 & 3
VIEW FROM NORTH INTERSECTION
NTS

NOTE: THE ELEVATIONS ARE IN COMPLIANCE WITH THE PARKER AND PINE MIXED-USE DEVELOPMENT DESIGN STANDARDS.

1 BUILDINGS 1, 2 & 3
VIEW FROM LOT 3
NTS

SEBREE Architects, Inc.
97 Dover Street, Suite 400, Avon, Indiana 46123-7356
Phone (317) 272-7800 FAX (317) 272-7808
Web Site: http://www.sebreearchitects.com

THESE PLANS AND SPECIFICATIONS ARE PROTECTED UNDER FEDERAL COPYRIGHT LAWS. © SEBREE ARCHITECTS, INC. ALL RIGHTS RESERVED.

THE GARRETT COMPANIES

PARKER + PINE FILING #2
LOTS 1-3
MULTI-FAMILY PROJECT
PARKER, COLORADO

NOT FOR CONSTRUCTION

NO.	DATE	BY	DESCRIPTION
	04.19.21		COMMENT RESPONSES

DATE | DRAWN BY
PROJECT NO. 20013 | CHECKED BY

SITE
COLORED ELEVATIONS

5 BUILDING 4
VIEW FROM TRAIL
NTS

NOTE: THE ELEVATIONS ARE IN COMPLIANCE WITH THE PARKER AND PINE MIXED-USE DEVELOPMENT DESIGN STANDARDS.

4 BUILDING 4
VIEW FROM TRAIL
NTS

3 BUILDING 4
VIEW FROM TRAIL
NTS

2 BUILDING 4
VIEW FROM EAST
NTS

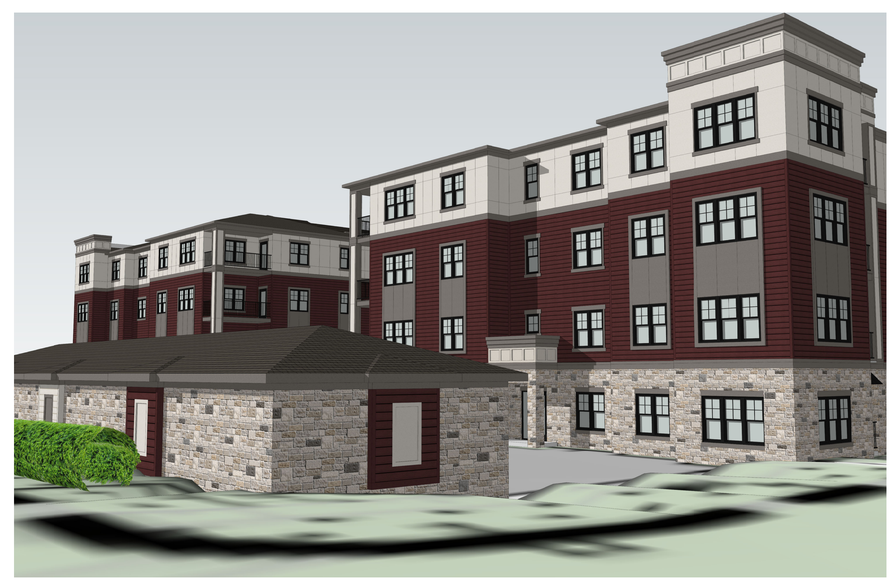

1 BUILDING 4
VIEW FROM NORTHEAST
NTS

SEBREE Architects, Inc.
97 Dover Street, Suite 400, Avon, Indiana 46123-7356
Phone (317) 272-7800 FAX (317) 272-7808
Web Site: http://www.sebreearchitects.com

THESE PLANS AND SPECIFICATIONS ARE PROTECTED UNDER FEDERAL COPYRIGHT LAWS. © SEBREE ARCHITECTS, INC. ALL RIGHTS RESERVED.

THE GARRETT COMPANIES

PARKER + PINE FILING #2
LOTS 1-3
MULTI-FAMILY PROJECT
PARKER, COLORADO

NOT FOR CONSTRUCTION

NO.	DATE	BY	DESCRIPTION
	04.19.21		COMMENT RESPONSES

DATE | DRAWN BY
PROJECT NO. 20013 | CHECKED BY

SITE
COLORED ELEVATIONS