



Know what's below.
Call before you dig.

PRELIMINARY SITE PLANS

QUICK N CLEAN

PARKER RD. & PINE LANE AVE.

PARKER, COLORADO

A PORTION OF THE 1/4 OF SECTION 9, TOWNSHIP 6 SOUTH, RANGE 66 WEST OF 6TH P.M.
COUNTY OF DOUGLAS, STATE OF COLORADO

LEGAL DESCRIPTION

(PER THE TITLE COMMITMENT)

LOT 4,
PARKER AND FILING NO. 1,
COUNTY OF DOUGLAS,
STATE OF COLORADO.

BENCHMARK

DOUGLAS CONTROL MONUMENT #1.095035. A 3" ALUMINUM CAP.
ELEVATION = 5908.34 FEET (NAVD1988), AS PUBLISHED BY DOUGLAS COUNTY

BASIS OF BEARINGS

THE BEARINGS ARE BASED ON THE WEST ROW LINE OF SOUTH PARKER ROAD ASSUMED TO BEAR S23°56'20"E BETWEEN MONUMENTS FOUND AND DESCRIBED HEREON.

FLOOD ZONE INFORMATION

SUBJECT PROPERTY IS LOCATED WITHIN ZONE "X", AREAS OF MINIMAL FLOOD HAZARD, AS DETERMINED BY THE NATIONAL FLOOD INSURANCE PROGRAM.
MAP NUMBER: 08035C0067G
EFFECTIVE DATE: MARCH 16, 2016

EXISTING LEGEND

- PROPERTY LINE/RIGHT OF WAY LINE
- ⊙ COMMUNICATIONS MANHOLE
- ⊙ SANITARY SEWER MANHOLE
- ⊙ STORM SEWER MANHOLE
- GAS --- UNDERGROUND GAS LINES
- COM --- UNDERGROUND COMMUNICATIONS LINES
- STM --- UNDERGROUND STORM SEWER LINES

DEVELOPMENT PLAN NOTES

1. LIGHTING NOTE: IN THE INTEREST OF COMPATIBILITY OF SURROUNDING LAND USES, ILLUMINATION OF ANY KIND ON PRIVATE PROPERTIES SHALL BE DIRECTED AND CONTROLLED IN SUCH A MANNER SO THAT THERE SHALL BE NO DIRECT RAYS OF LIGHT WHICH EXTEND BEYOND THE BOUNDARIES OF THE PROPERTY FROM WHICH IT ORIGINATES.
2. TRASH ENCLOSURE NOTE: TRASH ENCLOSURES SHALL BE CONSTRUCTED TO A MINIMUM HEIGHT OF SIX (6) FEET AND OF THE SAME MATERIAL AND COLOR AS THE MAIN BUILDING.
3. SCREENING NOTE: ROOF MOUNTED ELECTRICAL AND MECHANICAL EQUIPMENT SHALL BE SCREENED SUCH THAT THE EQUIPMENT IS NOT VISIBLE FROM ANY POINT. SUCH EQUIPMENT SHALL BE SCREENED WITH THE SAME MATERIALS AND COLORS AS THE MAIN BUILDING.
4. SIGNAGE NOTE: APPROVAL OF A SEPARATE SIGN PERMIT IS REQUIRED IN ADDITION TO DEVELOPMENT PLAN APPROVAL. SIGN LOCATIONS SHOWN ON THE DEVELOPMENT PLAN WILL BE REVIEWED FOR POSSIBLE CONFLICTS WITH SIGHT TRIANGLES AND EASEMENTS. THESE SIGNS WILL NOT BE APPROVED BY THE DEVELOPMENT PLAN REVIEW PROCESS. ALL SIGNS MUST CONFORM TO THE CITY'S STANDARDS.
5. DOWNSPOUT NOTE: NO ROOF DOWNSPOUT OUTFALLS WILL BE ALLOWED TO DRAIN OVER SIDEWALKS, BIKE PATHS, OR ANY OTHER PEDESTRIAN ROUTES.
6. AMERICANS WITH DISABILITIES NOTE: THE APPLICANT HAS THE OBLIGATION TO COMPLY WITH ALL APPLICABLE REQUIREMENTS OF THE AMERICAN DISABILITIES ACT. APPROVAL OF THIS DEVELOPMENT PLAN DOES NOT CONSTITUTE COMPLIANCE WITH THIS ACT.
7. CONSTRUCTION NOTE: THE APPROVAL OF THIS DEVELOPMENT PLAN DOES NOT CONSTITUTE FINAL APPROVAL OF GRADING, DRAINAGE, UTILITY, PUBLIC IMPROVEMENTS, AND BUILDING PLANS.
8. THESE PLANS MUST BE REVIEWED AND APPROVED BY THE APPROPRIATE AGENCY PRIOR TO THE ISSUANCE OF BUILDING PERMITS.
9. UNDERGROUND UTILITY NOTE: ALL OVERHEAD UTILITIES SERVING THIS SITE MUST BE PLACED UNDERGROUND PER THE LAND DEVELOPMENT CODE.



Vicinity Map

1"=2,000'

SHEET INDEX

SHEET #	SHEET TITLE
1 OF 9	COVER SHEET
2 OF 9	EXISTING CONDITIONS MAP
3 OF 9	SITE PLAN
4 OF 9	PAVING PLAN
5 OF 9	GRADING PLAN
6 OF 9	UTILITY PLAN
7 OF 9	LANDSCAPE PLAN
8 OF 9	LANDSCAPE NOTES
9 OF 9	IRRIGATION PLAN

RESOURCE LIST

APPLICANT	TOWN OF PARKER PLAN REVIEW
3K1 CONSULTING SERVICES, LLC 11811 N. TATUM BOULEVARD PHOENIX, AZ 85028 PH: (602) 850-8081	20120 E. MAIN STREET PARKER, CO 80138 CHIP KERHOVE PH: (702) 989-2244 RANDY CAPRA
OWNER QUICK N CLEAN 7291 E. ADOBE DRIVE, SUITE 115 SCOTTSDALE, AZ 85255 PH: (480) 707-3531	TOWN OF PARKER ENGINEERING / PUBLIC WORKS 20120 E. MAIN STREET PARKER, CO 80138-7335 TYLER SANDT PH: (303) 805-3182
OVERALL DEVELOPER EVT PARKER COLORADO, LLC 2710 E. CAMELBACK ROAD, SUITE 210 PHOENIX, AZ 85016 RYAN AMATO PH: (602) 468-6100	WATER & SEWER PARKER WATER AND SANITATION DISTRICT 18100 E. WOODMAN ROAD PARKER, CO 80134 DRAYTON SANDERSON/ ROBERT RAMSEY PH: (303) 841-4627
CIVIL ENGINEER CEI ENGINEERING ASSOC., INC. 730 PINE DALE AVE. FRESNO, CA JASON HATWIG, PROJECT MANAGER PH: (559) 447-3119	FIRE DEPARTMENT SOUTH METRO FIRE RESCUE AUTHORITY 9195 E. MINERAL AVE. CENTENNIAL, CO 80112 CHIP KERHOVE PH: (720) 989-2244
LANDSCAPE ARCHITECT CEI ENGINEERING ASSOC., INC. 3108 S.W. REGENCY PARKWAY, SUITE 2 BENTONVILLE, AR 72712 CHIP ASHLEY PH: (479) 273-9472	ELECTRICAL TREA 5496 US HWY 85 SEDALIA, CO 80135 PH: (303) 688-7431
ARCHITECT CHSOA 1777 S. BELLAIRE STREET, SUITE 100 DENVER, CO 80222 BILL STOW PH: (303) 962-9164	NATURAL GAS XCEL ENERGY 1800 LARIMER STREET DENVER, CO 80202 PH: (303) 571-7511
LAND SURVEYOR RUBINO SURVEYING 3312 AIRPORT ROAD BOULDER COLORADO 80301 PH: (303) 464-9515	



CEI ENGINEERING ASSOCIATES, INC.
710 W. PINE DALE AVE.
FRESNO, CA 93711
PHONE: (559) 447-3119
FAX: (559) 447-3129



CLIENT
3K1 CONSULTING SERVICES, LLC.
11811 N. TATUM BOULEVARD,
PHOENIX, ARIZONA 85028
PHONE: (602) 850-8100



PLANS PREPARED FOR
QUICK N CLEAN
7291 E. ADOBE DRIVE, SUITE 115
SCOTTSDALE, AZ 85255
PHONE: (480) 707-3531

REVISION

NO.	DESCRIPTION	DATE

FOR REVIEW ONLY
NOT FOR
CONSTRUCTION

QUICK N CLEAN
PARKER RD. & PINE LANE AVE.
PARKER, COLORADO



PROFESSIONAL OF RECORD	TAB
PROJECT MANAGER	ASD
DESIGNER	RM
CEI PROJECT NUMBER	31672
DATE	7/8/2022
REVISION	REV-4

COVER SHEET

SHEET TITLE
SHEET NUMBER

01 OF 09



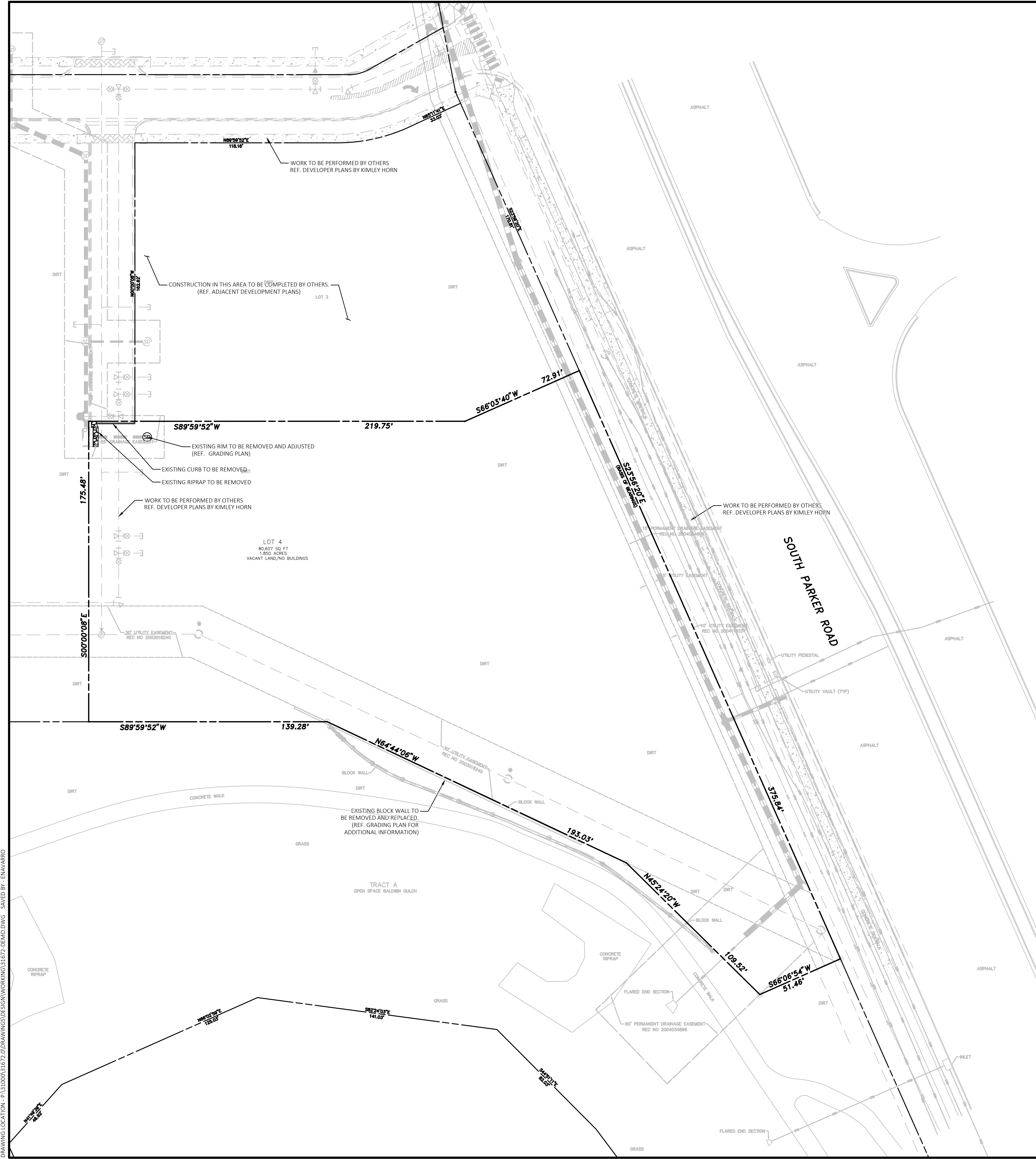

Know what's below.
Call before you dig.

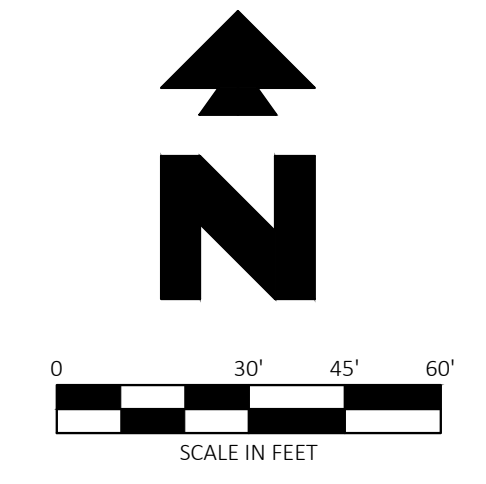

BENCHMARK
DOUGLAS CONTROL MONUMENT #1.095035, A 3 1/2" ALUMINUM CAP.
ELEVATION = 5906.34 FEET (NAVD1988), AS PUBLISHED BY DOUGLAS COUNTY

BASIS OF BEARINGS
THE BEARINGS ARE BASED ON THE WEST ROW LINE OF SOUTH PARKER ROAD ASSUMED TO BEAR S23°56'20"E BETWEEN MONUMENTS FOUND AND DESCRIBED HEREON.

FLOOD ZONE INFORMATION
SUBJECT PROPERTY IS LOCATED WITHIN ZONE "X", AREAS OF MINIMAL FLOOD HAZARD, AS DETERMINED BY THE NATIONAL FLOOD INSURANCE PROGRAM.
MAP NUMBER: 08035C0067G
EFFECTIVE DATE: MARCH 16, 2016

- EXISTING LEGEND:**
- PROPERTY LINE/RIGHT OF WAY LINE
 - ⊙ COMMUNICATIONS MANHOLE
 - ⊙ SANITARY SEWER MANHOLE
 - ⊙ STORM SEWER MANHOLE
 - GAS --- UNDERGROUND GAS LINES
 - COM --- UNDERGROUND COMMUNICATIONS LINES
 - STM --- UNDERGROUND STORM SEWER LINES



CEI ENGINEERING ASSOCIATES, INC.
710 W. PINEDALE AVE.
FRESNO, CA 93711
PHONE: (559) 447-3119
FAX: (559) 447-3129



CLIENT
3K1 CONSULTING SERVICES, LLC.
11811 N. TATUM BOULEVARD,
PHOENIX, ARIZONA 85028
PHONE: (602) 850-8101



PLANS PREPARED FOR
QUICK N CLEAN
7291 E. ADOBE DRIVE, SUITE 115
SCOTTSDALE, AZ 85255
PHONE: (480) 707-3531

REVISION		
NO.	DESCRIPTION	DATE

FOR REVIEW ONLY
NOT FOR
CONSTRUCTION

QUICK N CLEAN
PARKER RD. & PINE LANE AVE.
PARKER, COLORADO
PRELIMINARY SITE PLANS



PROFESSIONAL OF RECORD	TAB
PROJECT MANAGER	ASD
DESIGNER	RM
CEI PROJECT NUMBER	31672
DATE	7/8/2022
REVISION	REV-4

EXISTING CONDITION
& DEMOLITION PLAN
SHEET TITLE
SHEET NUMBER

DRAWING LOCATION: P:\31000\31672\DRAWINGS\DESIGN\WORKING\31672-REV-0.DWG, SAVED BY: ENAVARRO

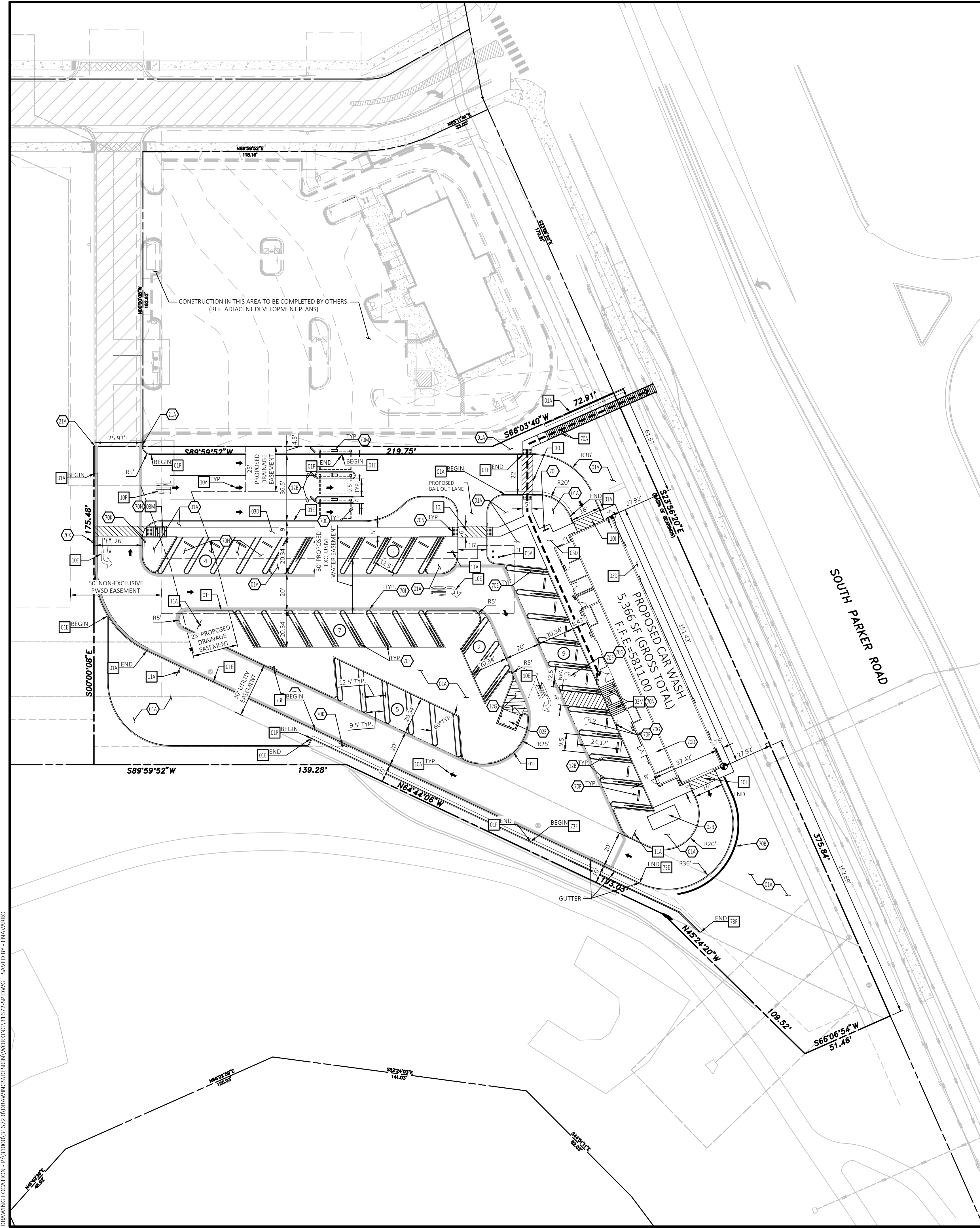

LEGAL DESCRIPTION

REFERENCE 01 - COVER SHEET FOR LEGAL DESCRIPTION.
BENCHMARK
 DOUGLAS CONTROL MONUMENT #1.095035, A 3" ALUMINUM CAP.
 ELEVATION = 5906.34 FEET (NAVD1988), AS PUBLISHED BY DOUGLAS COUNTY

BASIS OF BEARINGS

THE BEARINGS ARE BASED ON THE WEST ROW LINE OF SOUTH PARKER ROAD ASSUMED TO BEAR S23°56'20"E BETWEEN MONUMENTS FOUND AND DESCRIBED HEREON.

FLOOD ZONE INFORMATION

SUBJECT PROPERTY IS LOCATED WITHIN ZONE "X", AREAS OF MINIMAL FLOOD HAZARD, AS DETERMINED BY THE NATIONAL FLOOD INSURANCE PROGRAM.
 MAP NUMBER: 08035C067G
 EFFECTIVE DATE: MARCH 16, 2016

NOTE:

SEE ARCHITECTURAL PLANS FOR EXACT LOCATIONS AND DIMENSIONS OF PORCHES, RAMPS, VESTIBULE, SLOPED PAVING, TRUCK DOCKS, BUILDING UTILITY ENTRANCE LOCATIONS AND PRECISE BUILDING DIMENSIONS.

GENERAL SITE NOTES

- ALL WORK AND MATERIALS SHALL COMPLY WITH ALL CITY/COUNTY REGULATIONS AND CODES AND O.S.H.A. STANDARDS.
- PRIOR TO CONSTRUCTION WITHIN ANY EXISTING PUBLIC RIGHT-OF-WAY, THE CONTRACTOR SHALL OBTAIN ALL NECESSARY PERMITS FROM THE AUTHORITY HAVING JURISDICTION.
- CONTRACTOR SHALL REFER TO THE ARCHITECTURAL PLANS FOR EXACT LOCATIONS AND DIMENSIONS OF VESTIBULES, SLOPE PAVING, SIDEWALKS, EXIT PORCHES, TRUCK DOCKS, PRECISE BUILDING DIMENSIONS AND EXACT BUILDING UTILITY ENTRANCE LOCATIONS.
- ALL DISTURBED AREAS ARE TO RECEIVE FOUR INCHES OF TOPSOIL, SEED, MULCH AND WATER UNTIL A HEALTHY STAND OF GRASS IS ESTABLISHED.
- ALL CURBED RADII ARE TO BE 2' OR 10' UNLESS OTHERWISE NOTED. STRIPED RADII ARE TO BE 5'.
- ALL DIMENSIONS AND RADII ARE TO THE FACE OF CURB UNLESS OTHERWISE NOTED.
- EXISTING STRUCTURES TO REMAIN WITHIN CONSTRUCTION LIMITS ARE TO BE ABANDONED, REMOVED OR RELOCATED / ADJUSTED AS NECESSARY. ALL COST SHALL BE INCLUDED IN BASE BID.
- CONTRACTOR SHALL BE RESPONSIBLE FOR ALL RELOCATIONS, (UNLESS OTHERWISE NOTED ON PLANS) INCLUDING BUT NOT LIMITED TO, ALL UTILITIES, STORM DRAINAGE, SIGNS, TRAFFIC SIGNALS & POLES, ETC. AS REQUIRED. ALL WORK SHALL BE IN ACCORDANCE WITH GOVERNING AUTHORITIES REQUIREMENTS AND SHALL BE APPROVED BY SUCH. ALL COST SHALL BE INCLUDED IN BASE BID.
- SITE BOUNDARY, TOPOGRAPHY, UTILITY AND ROAD INFORMATION TAKEN FROM A SURVEY BY A LAND SURVEYOR.
- THE SITE WORK FOR THIS PROJECT SHALL MEET OR EXCEED THE PROJECT CONTRACT REQUIREMENTS.
- REFER TO ARCH. PLANS FOR Pylon AND/OR MONUMENT SIGNS.
- REFER TO ARCH. PLANS FOR SITE LIGHTING ELECTRICAL PLAN.
- UNLESS OTHERWISE SHOWN, CALLED OUT OR SPECIFIED HEREON OR WITHIN THE CONTRACT REQUIREMENTS:
 UNLESS OTHERWISE NOTED, ALL CURB ON-SITE SHALL BE INSTALLED PER 01E.
 ALL PARKING LOT SIGN BASE SUPPORTS (EXCLUDING ACCESSIBLE PARKING SIGNAGE) SHALL BE INSTALLED PER DETAIL 12E.
 ALL PARKING LOT STRIPING SHALL BE PAINTED WITH 4 INCH. YELLOW PAINT (TYP.)
 ACCESSIBLE PARKING STALL STRIPING AND ISA SYMBOL SHALL BE PAINTED PER ARCH PLANS.
- ALL ACCESSIBLE STALLS SHALL BE MARKED WITH THE INTERNATIONAL SYMBOL OF ACCESSIBILITY AND A WARNING THAT VEHICLES IN VIOLATION OF THE LOCAL MUNICIPAL CODE SHALL BE TOWED AWAY. THE INTERNATIONAL SYMBOL AND TOW-AWAY WARNING SHALL BE POSTED CONSPICUOUSLY ON SEVEN-FOOT POLES.
- ALL ACCESSIBLE PARKING STALLS SHALL BE PLACED ADJACENT TO FACILITY ACCESS RAMPS OR IN STRATEGIC AREAS WHERE THE OPERATOR SHALL NOT HAVE TO WHEEL OR WALK BEHIND PARKED VEHICLES WHILE TRAVELING TO OR FROM ACCESSIBLE PARKING STALLS AND RAMPS.
- MAXIMUM SLOPE IN ACCESSIBLE PARKING AREAS SHALL NOT EXCEED 2% (1:48) IN ANY DIRECTION.
- ANY FACILITIES THAT ARE TO REMAIN AND ARE DAMAGED BY THE CONTRACTOR AS A RESULT OF CONSTRUCTION, SHALL BE REPLACED PER CURRENT CONTRACT REQUIREMENTS AT THE SOLE EXPENSE OF THE CONTRACTOR.
- REFER TO DETAIL 08R FOR CONCRETE JOINT DETAILS.
- CONTRACTOR SHALL ENSURE ADA CONFORMANCE OF ALL EXISTING SIDEWALKS AND CURB RAMPS WITHIN PUBLIC RIGHT-OF-WAY WITHIN THE PROJECT LIMITS. ALL EXISTING SIDEWALKS AND CURB RAMPS SHALL CONFORM TO THE LATEST ADOPTED VERSION (AND ALL AMENDMENTS) OF THE ADA STANDARDS FOR ACCESSIBLE DESIGN & THE ARCHITECTURAL BARRIERS TEXAS ACCESSIBILITY STANDARDS (TAS). ANY EXISTING SIDEWALK THAT IS NOT IN CONFORMANCE WITH ADA REGULATIONS SHALL BE REMOVED AND REPLACED PER CITY OF DALLAS CODES AND COST SHALL BE INCLUDED IN BASE BID.
- ALL ADA SIGNS SHALL BE PERMITTED SEPARATELY.



Know what's below.
 Call before you dig.

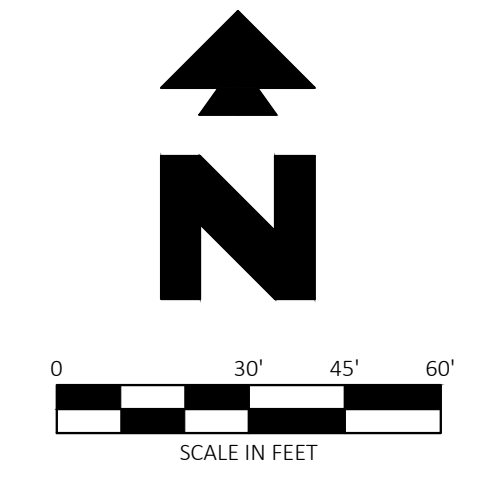

PROJECT INFORMATION	
PROJECT NAME:	QUICK N CLEAN (CAR WASH)
PROJECT ADDRESS:	PARKER RD. & PINE LANE AVE. PARKER, COLORADO
PROJECT DESCRIPTION:	DEVELOPMENT OF A FREE-STANDING EXPRESS CAR WASH BUILDING WITH ASSOCIATED VACUUM (35) AND PAY STATION (3) CANOPIES.
SITE INFORMATION	
PROPOSED PROPERTY:	1.85± AC. / 80,607± S.F.
BUILDING AREA:	5,366± S.F.
LANDSCAPE AREA (ONSITE & FRONTAGE):	0.73± AC. / 31,882± S.F.
SITE LANDSCAPE RATIO:	39.55%
ZONING INFORMATION	
JURISDICTION:	PARKER
EXISTING ZONING:	PLANNED DEVELOPMENT
PROPOSED ZONING:	COMMERCIAL
MAX. BUILDING HEIGHT ALLOWED:	2 STORIES, NOT TO EXCEED 45'-0"
PROPOSED BUILDING HEIGHT:	24'-8"
SETBACKS:	BUILDING: FRONT YARD: 40 FT SIDE YARD: 0 FT REAR YARD: 25 FT
LANDSCAPE: (I) LANDSCAPING, EACH SITE SHALL BE LANDSCAPED IN ACCORDANCE WITH CHAPTER 13.06 OF THIS TITLE.	
PARKING REQUIREMENTS	
PARKING REQUIRED:	CAR WASH: 1 PER ESTABLISHMENT PLUS 1 PER STAFF MEMBER PER MAXIMUM SHIFT
PARKING PROVIDED:	EMPLOYEE: 4 (9.5' X 18') NON-VACUUM: 5 (12.5' X 18') VACUUM: 21 (12.5' X 18') ACCESSIBLE (VACUUM): 2 (12.5' X 18') (8' ACCESS AISLE) TOTAL PARKING: 32
BICYCLE PARKING REQUIRED:	2
BICYCLE PARKING PROVIDED:	2

EXISTING LEGEND

- PROPERTY LINE/RIGHT OF WAY LINE
- ⊕ COMMUNICATIONS MANHOLE
- ⊕ SANITARY SEWER MANHOLE
- ⊕ STORM SEWER MANHOLE
- GAS — UNDERGROUND GAS LINES
- COMM — UNDERGROUND COMMUNICATIONS LINES
- STORM — UNDERGROUND STORM SEWER LINES

PROPOSED

- CONCRETE CURB
- ⊕ BUILDING CONTROL POINT
- ⊕ PROPOSED PARKING SPACES
- PEDESTRIAN PATH OF TRAVEL

SITE DETAILS (REF CONSTRUCTION DOCUMENTS FOR DETAILS)

- 01A TYPE A CONCRETE CURB AND GUTTER
- 01C TYPE C CONCRETE RAISED CURB AND GUTTER
- 01E TYPE E CURB
- 01P RAISED CURB AND GUTTER
- 03D CONCRETE SIDEWALK
- 03M WHEELCHAIR RAMP IN SIDEWALK
- 05A GUARD POST (SINGLE)
- 10A TRAFFIC FLOW ARROW
- 10B STOP BAR
- 10E RIGHT/LEFT TURN ONLY PAVEMENT MARKING
- 10F ENTER PAVEMENT MARKING WITH ARROW
- 10J CROSSWALK MARKING
- 11A DO NOT ENTER SIGN
- 12G STOP SIGN
- 70A CONCRETE ACCESSIBLE RAMP AND HANDRAIL
- 73E REINFORCED REVERSED CURB WITHOUT FOOTING
- 73F REINFORCED REVERSED CURB WITH FOOTING

SITE NOTES

- 01A SEEDED GREEN AREA.
- 02B TRANSFORMER PAD (PER ELEC CO. AND/OR ARCH PLANS)
- 02E TRASH DUMPSTER ENCLOSURE (PER ARCH. PLANS)
- 12B 4INCH TRAFFIC YELLOW ALIGNMENT STRIPES (TYP.)
- 12G 4" WIDE PAINTED WHITE STRIPES, 2.0' O.C. @ 45°
- 21A TAPER CURB TO MATCH EXISTING CURB.
- 70B FOUR (4) FOOT SCREEN WALL (REF ARCH PLANS)
- 70C "VACUTECH" SHADE CLOTH CANOPY, REF ARCHITECTURAL PLANS VACUUM CANOPY BY OTHERS AND SHOWN ON THIS PLAN FOR REFERENCE. REFER TO VENDOR PLANS FOR FINAL PLACEMENT AND INSTALL REQUIREMENTS.
- 70D "VACUTECH" VACUUM ENCLOSURE, REF ARCHITECTURAL PLANS VACUUM CANOPY BY OTHERS AND SHOWN ON THIS PLAN FOR REFERENCE. REFER TO VENDOR PLANS FOR FINAL PLACEMENT AND INSTALL REQUIREMENTS.
- 70E "VACUTECH" VACUUM (PALM ARCH), REF ARCHITECTURAL PLANS VACUUM CANOPY BY OTHERS AND SHOWN ON THIS PLAN FOR REFERENCE. REFER TO VENDOR PLANS FOR FINAL PLACEMENT AND INSTALL REQUIREMENTS.
- 70F "UNAUTHORIZED VEHICLES" WARNING SIGN (PER ARCH. PLANS)
- 70G ACCESSIBLE PARKING OFF-STREET (PER ARCH. PLANS)
- 70H EMPLOYEE PARKING & ESTABLISHMENT PARKING
- 70I FIRE LANE MARKING PER TOWN OF PARKER STANDARDS
- 70K NO PARKING FIRE LANE SIGN PER TOWN OF PARKER STANDARDS
- 70L BICYCLE RACK (PER ARCH. PLANS)
- 70M PAY STATION (REF ARCH. PLANS)
- 70N 3" DEEP DETECTABLE WARNING TO BE INSTALLED AT FULL WIDTH OF LANDING
- 70P WHEEL STOP, REF. ARCH. PLANS FOR FINAL PLACEMENT



CEI ENGINEERING ASSOCIATES, INC.
 710 W. PINE DALE AVE.
 FRESNO, CA 93711
 PHONE: (559) 447-3119
 FAX: (559) 447-3129



CLIENT
 3K1 CONSULTING SERVICES, LLC.
 11811 N. TATUM BOULEVARD,
 PHOENIX, ARIZONA 85028
 PHONE: (602) 850-8101



PLANS PREPARED FOR
 QUICK N CLEAN
 7291 E. ADOBE DRIVE, SUITE 115
 SCOTTSDALE, AZ 85255
 PHONE: (480) 707-3531

REVISION		
NO.	DESCRIPTION	DATE

FOR REVIEW ONLY
 NOT FOR
 CONSTRUCTION

QUICK N CLEAN
 PARKER RD. & PINE LANE AVE.
 PARKER, COLORADO
 PRELIMINARY SITE PLANS



PROFESSIONAL OF RECORD	TAB
PROJECT MANAGER	ASD
DESIGNER	RM
CEI PROJECT NUMBER	31672
DATE	7/8/2022
REVISION	REV-4

SITE PLAN
 SHEET TITLE
 SHEET NUMBER

03 OF 09

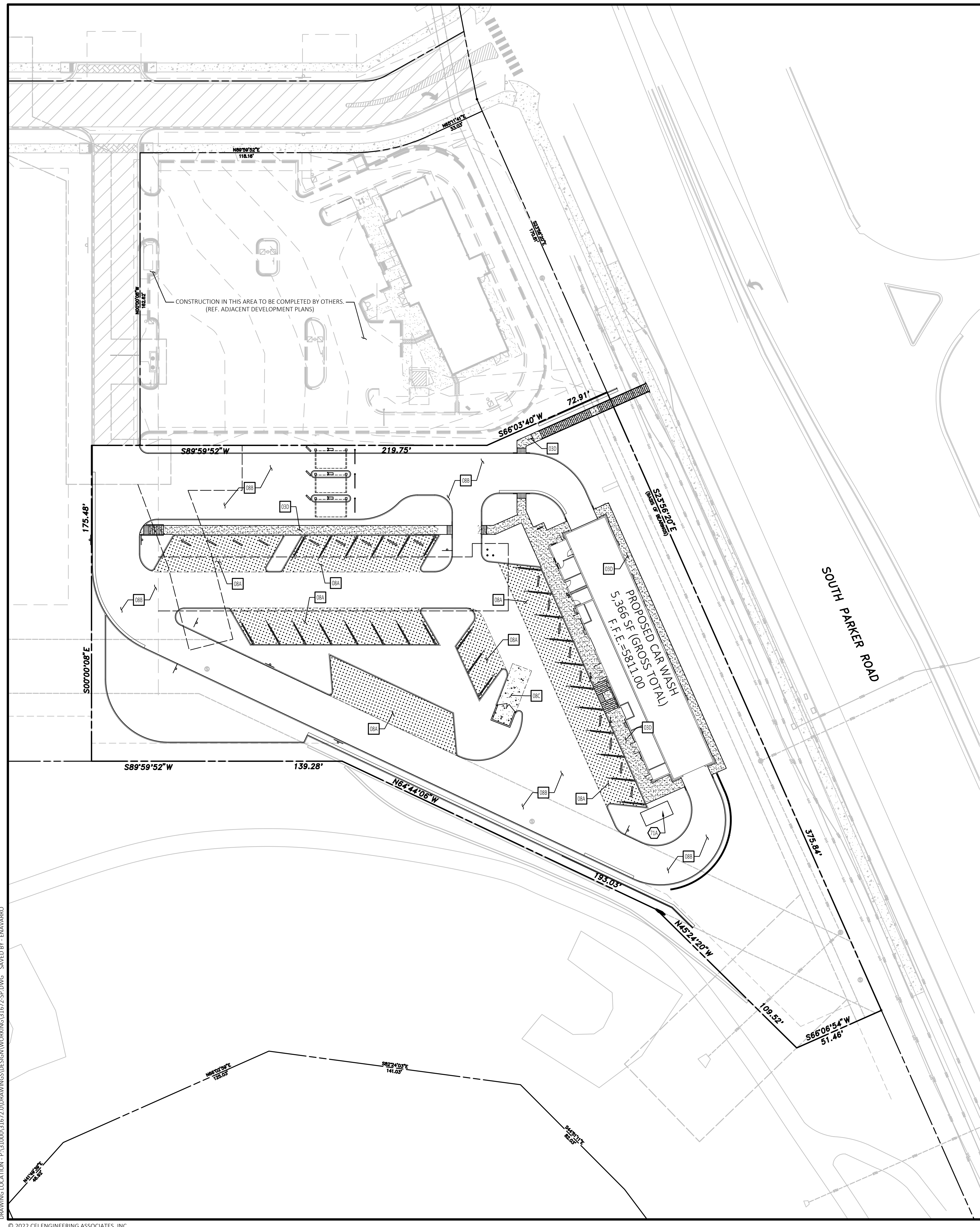

LEGAL DESCRIPTION
REFERENCE 01 - COVER SHEET FOR LEGAL DESCRIPTION.

BENCHMARK
DOUGLAS CONTROL MONUMENT #1.095035, A 3" ALUMINUM CAP.
ELEVATION = 5906.34 FEET (NAVD1988), AS PUBLISHED BY DOUGLAS COUNTY

BASIS OF BEARINGS
THE BEARINGS ARE BASED ON THE WEST ROW LINE OF SOUTH PARKER ROAD ASSUMED TO BEAR S23°56'20"E BETWEEN MONUMENTS FOUND AND DESCRIBED HEREON.

FLOOD ZONE INFORMATION
SUBJECT PROPERTY IS LOCATED WITHIN ZONE "X", AREAS OF MINIMAL FLOOD HAZARD, AS DETERMINED BY THE NATIONAL FLOOD INSURANCE PROGRAM.
MAP NUMBER: 08035C0067G
EFFECTIVE DATE: MARCH 16, 2016



EXISTING LEGEND

- PROPERTY LINE/RIGHT OF WAY LINE
- COMMUNICATIONS MANHOLE
- SANITARY SEWER MANHOLE
- STORM SEWER MANHOLE
- UNDERGROUND GAS LINES
- UNDERGROUND COMMUNICATIONS LINES
- UNDERGROUND STORM SEWER LINES

PROPOSED LEGEND

- CONCRETE CURB AND GUTTER.
- LIMITS OF CONCRETE SIDEWALK PER DETAIL 03D
- LIMITS OF HEAVY DUTY CONCRETE PER DETAIL 08C
- LIMITS OF STANDARD DUTY ASPHALT PER DETAIL 08A
- LIMITS OF HEAVY DUTY ASPHALT PER DETAIL 08B

GENERAL SITE NOTES

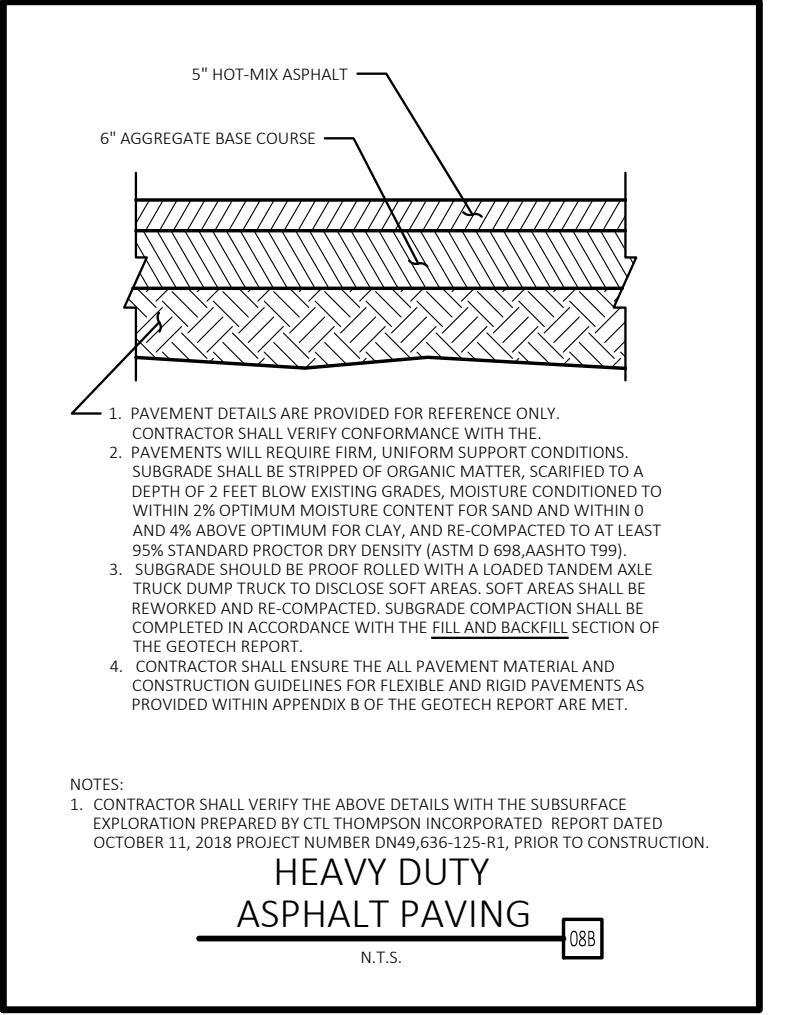
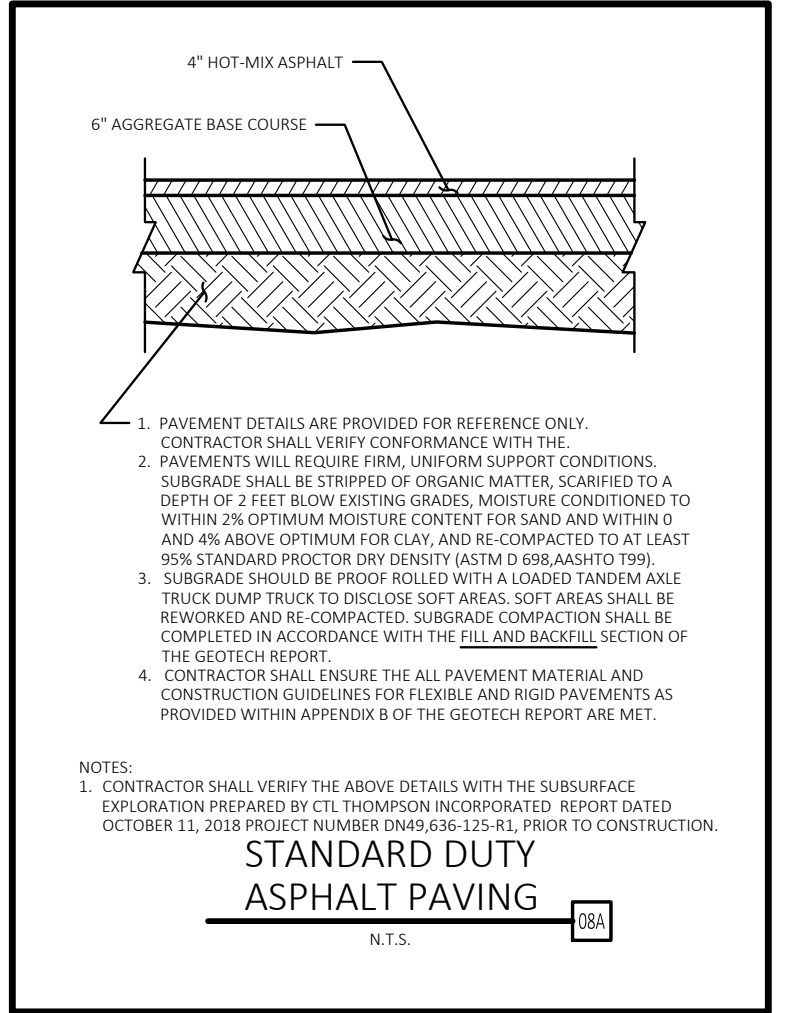
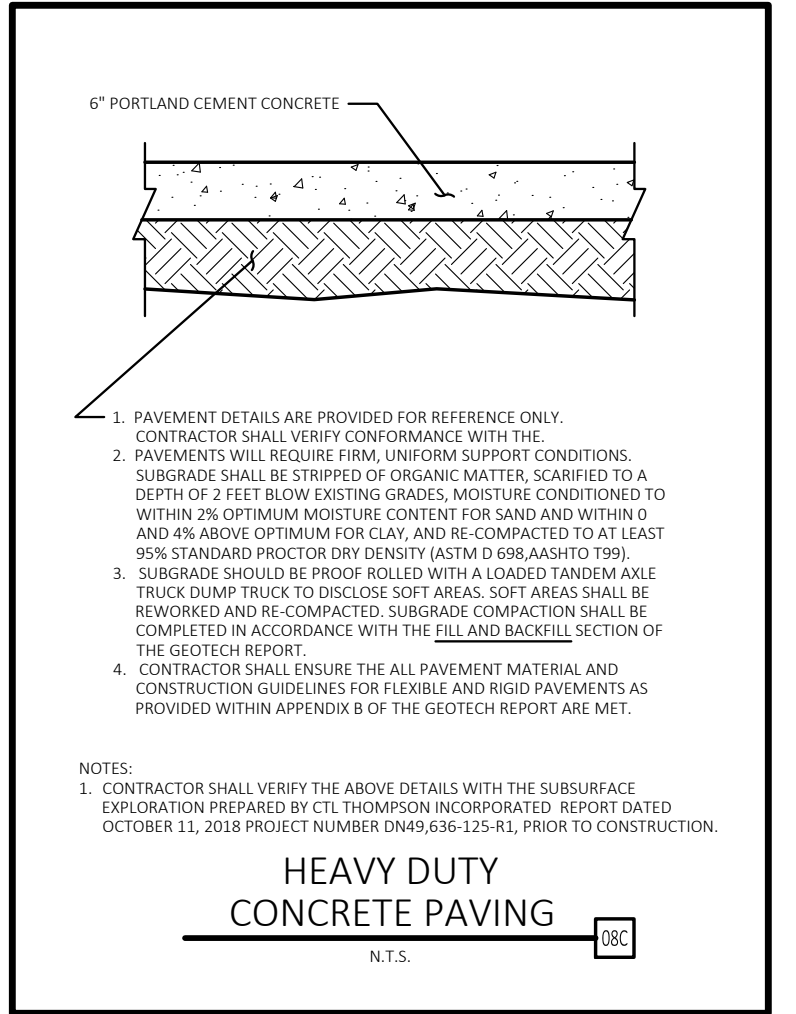

PAVING DETAILS

- 03D CONCRETE SIDEWALK
- 08A STANDARD DUTY ASPHALT PAVING
- 08B HEAVY DUTY ASPHALT PAVING
- 08C HEAVY DUTY CONCRETE PAVING

PAVING NOTES

- 71A TRANSFORMER SLAB PER ELECTRIC COMPANY STANDARDS.

NOTE:
SEE ARCHITECTURAL PLANS FOR EXACT LOCATIONS AND DIMENSIONS OF PORCHES, RAMPS, VESTIBLES, SLOPED PAVING, TRUCK DOCKS, BUILDING UTILITY ENTRANCE LOCATIONS AND PRECISE BUILDING DIMENSIONS.



CEI ENGINEERING ASSOCIATES, INC.
710 W. PINEDALE AVE.
FRESNO, CA 93711
PHONE: (559) 447-3119
FAX: (559) 447-3129



CLIENT
3K1 CONSULTING SERVICES, LLC.
11811 N. TATUM BOULEVARD,
PHOENIX, ARIZONA 85028
PHONE: (602) 850-8101



PLANS PREPARED FOR
QUICK N CLEAN
7291 E. ADOBE DRIVE, SUITE 115
SCOTTSDALE, AZ 85255
PHONE: (480) 707-3531

REVISION		
NO.	DESCRIPTION	DATE

FOR REVIEW ONLY
NOT FOR
CONSTRUCTION

QUICK N CLEAN
PARKER RD. & PINE LANE AVE.
PARKER, COLORADO
PRELIMINARY SITE PLANS



PROFESSIONAL OF RECORD	TAB
PROJECT MANAGER	ASD
DESIGNER	RM
CEI PROJECT NUMBER	31672
DATE	7/8/2022
REVISION	REV-4

PAVING PLAN
SHEET TITLE
SHEET NUMBER

04 OF 09

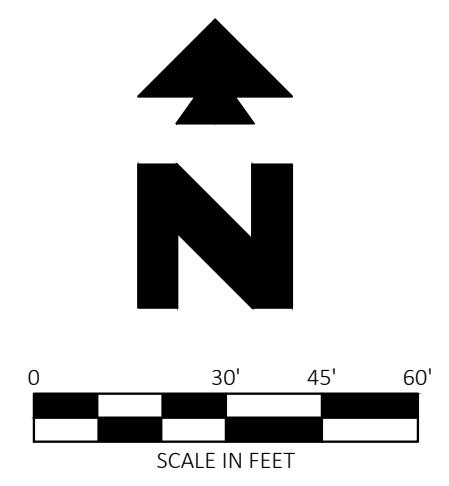
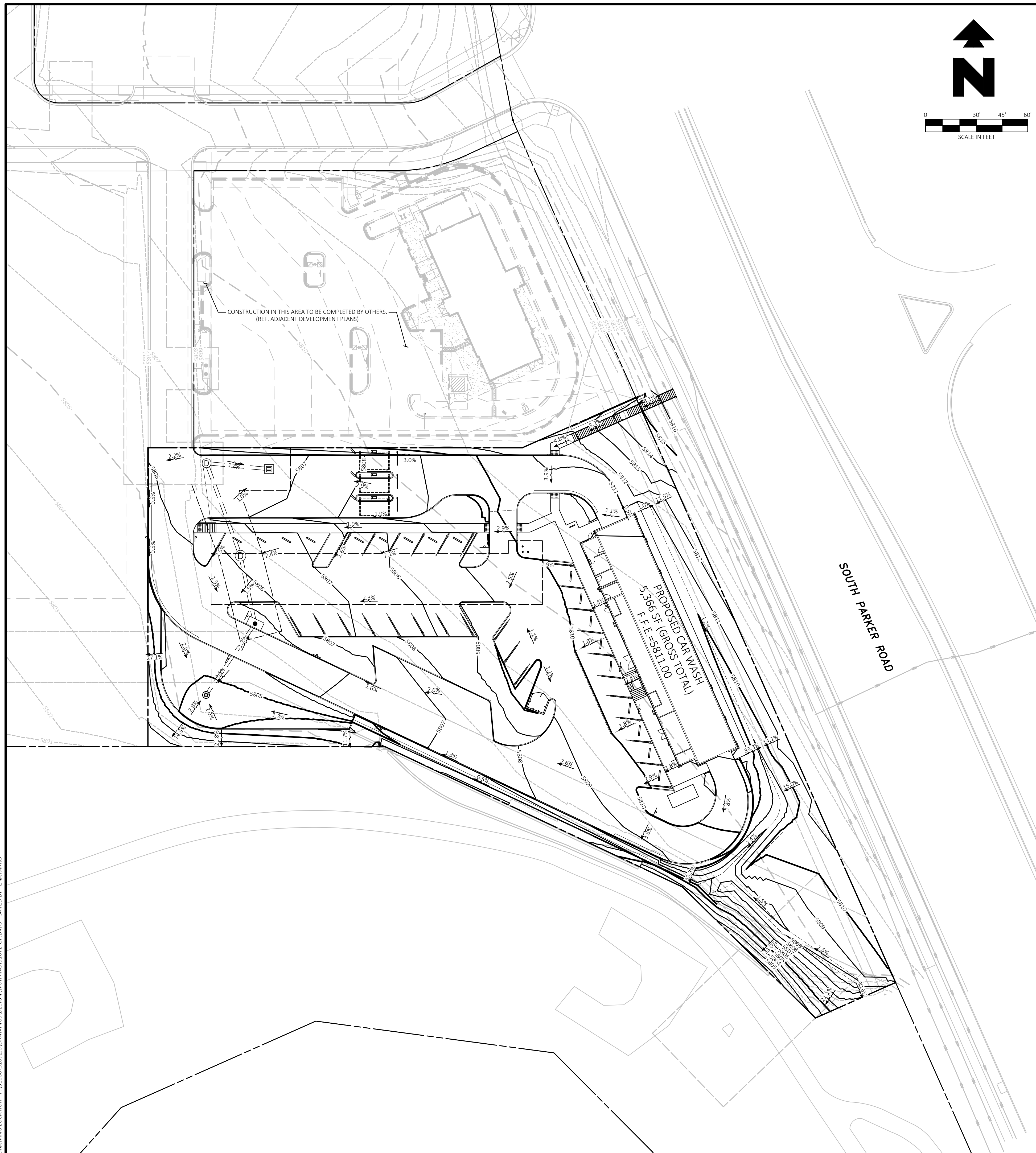

Know what's below.
Call before you dig.

EXISTING LEGEND:

- PROPERTY LINE/RIGHT OF WAY LINE
- ⊙ COMMUNICATIONS MANHOLE
- ⊙ SANITARY SEWER MANHOLE
- ⊙ STORM SEWER MANHOLE
- GAS --- UNDERGROUND GAS LINES
- COM --- UNDERGROUND COMMUNICATIONS LINES
- STM --- UNDERGROUND STORM SEWER LINES

PROPOSED

- GRADE BREAK
- XXX --- CONTOUR ELEVATIONS
- STORM DRAIN

BENCHMARK

DOUGLAS CONTROL MONUMENT #1.095035. A 3" ALUMINUM CAP.
ELEVATION = 5906.34 FEET (NAVD1988). AS PUBLISHED BY DOUGLAS COUNTY

BASIS OF BEARINGS

THE BEARINGS ARE BASED ON THE WEST ROW LINE OF SOUTH PARKER ROAD ASSUMED TO BEAR 523°56'20"E BETWEEN MONUMENTS FOUND AND DESCRIBED HEREON.



CEI ENGINEERING ASSOCIATES, INC.
710 W. PINEDALE AVE.
FRESNO, CA 93711
PHONE: (559) 447-3119
FAX: (559) 447-3129



CLIENT
3K1 CONSULTING SERVICES, LLC.
11811 N. TATUM BOULEVARD,
PHOENIX, ARIZONA 85028
PHONE: (602) 850-8101



PLANS PREPARED FOR
QUICK N CLEAN
7291 E. ADOBE DRIVE, SUITE 115
SCOTTSDALE, AZ 85255
PHONE: (480) 707-3531

REVISION		
NO.	DESCRIPTION	DATE

FOR REVIEW ONLY
NOT FOR
CONSTRUCTION

QUICK N CLEAN
PARKER RD. & PINE LANE AVE.
PARKER, COLORADO
PRELIMINARY SITE PLANS



PROFESSIONAL OF RECORD	TAB
PROJECT MANAGER	ASD
DESIGNER	RM
CEI PROJECT NUMBER	31672
DATE	7/8/2022
REVISION	REV-4

PRELIMINARY
GRADING PLAN
SHEET TITLE
SHEET NUMBER

05 OF 09

DRAWING LOCATION: P:\31000\31672\DRAWINGS\DESIGN\WORKING\31672-GR.DWG SAVED BY: ENVARRO

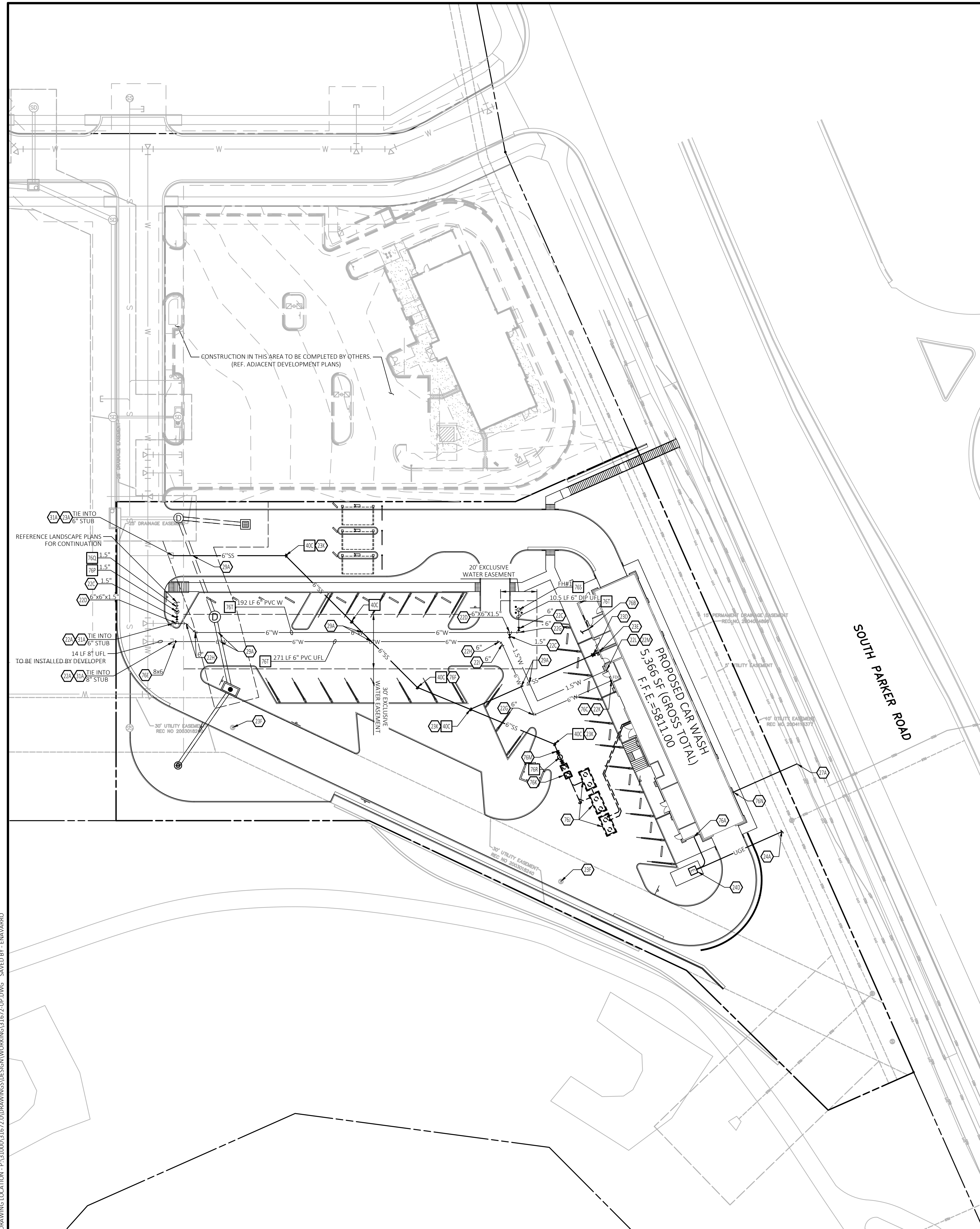

LEGAL DESCRIPTION

REFERENCE 01 - COVER SHEET FOR LEGAL DESCRIPTION.

BENCHMARK

DOUGLAS CONTROL MONUMENT #1.095035, A 3" ALUMINUM CAP.
ELEVATION = 5906.34 FEET (NAVD1988), AS PUBLISHED BY DOUGLAS COUNTY

BASIS OF BEARINGS

THE BEARINGS ARE BASED ON THE WEST ROW LINE OF SOUTH PARKER ROAD ASSUMED TO BEAR S23°56'20"E BETWEEN MONUMENTS FOUND AND DESCRIBED HEREON.

FLOOD ZONE INFORMATION

SUBJECT PROPERTY IS LOCATED WITHIN ZONE "X", AREAS OF MINIMAL FLOOD HAZARD, AS DETERMINED BY THE NATIONAL FLOOD INSURANCE PROGRAM.
MAP NUMBER: 08055C0076
EFFECTIVE DATE: MARCH 16, 2016

NOTE:

SEE ARCHITECTURAL PLANS FOR EXACT LOCATIONS AND DIMENSIONS OF PORCHES, RAMPS, VESTIBULE, SLOPED PAVING, TRUCK DOCKS, BUILDING UTILITY ENTRANCE LOCATIONS AND PRECISE BUILDING DIMENSIONS.

GENERAL UTILITY NOTES

- A. ALL WATER LINES SHALL HAVE 4'-6" MIN. COVER.
- B. ALL SANITARY SEWER LINES 6" AND SMALLER SHALL BE PVC (SDR35) WITH 4'-6" MIN. COVER.
- C. CONTRACTOR SHALL COORDINATE ANY DISRUPTIONS TO EXISTING UTILITY SERVICES WITH ADJACENT PROPERTY OWNERS.
- D. ALL ELECTRIC, TELEPHONE AND GAS EXTENSIONS INCLUDING SERVICE LINES SHALL BE CONSTRUCTED TO THE APPROPRIATE UTILITY COMPANY SPECIFICATIONS. ALL UTILITY DISCONNECTIONS SHALL BE COORDINATED WITH THE DESIGNATED UTILITY COMPANIES.
- E. CONSTRUCTION SHALL NOT START ON ANY PUBLIC UTILITY SYSTEM UNTIL WRITTEN APPROVAL HAS BEEN RECEIVED BY THE ENGINEER FROM THE APPROPRIATE GOVERNING AUTHORITY AND CONTRACTOR HAS BEEN NOTIFIED BY THE ENGINEER.
- F. PRIOR TO THE CONSTRUCTION OF OR CONNECTION TO ANY STORM DRAIN, SANITARY SEWER, WATER MAIN OR ANY OF THE DRY UTILITIES, THE CONTRACTOR SHALL EXCAVATE, VERIFY AND CALCULATE ALL POINTS OF CONNECTION AND ALL UTILITY CROSSINGS AND INFORM CEI ENGINEERING AND THE OWNER/DEVELOPER OF ANY CONFLICT OR REQUIRED DEVIATIONS FROM THE PLAN. NOTIFICATION SHALL BE MADE A MINIMUM OF 48 HOURS PRIOR TO CONSTRUCTION. CEI ENGINEERING AND ITS CLIENTS SHALL BE HELD HARMLESS IN THE EVENT THAT THE CONTRACTOR FAILS TO MAKE SUCH NOTIFICATION.
- G. UNLESS OTHERWISE SHOWN, CALLED OUT OR SPECIFIED HEREON OR WITHIN THE PROJECT CONTRACT REQUIREMENTS OR SPECIFICATIONS OF THE LOCAL AUTHORITIES:
REFERENCE DISTRICT POLICIES & INSTALLATION NOTES FOR WATER SERVICE DETAIL W3.18
ALL WATER LINE FITTINGS SHALL BE INSTALLED WITH THRUST BLOCKING PER W3.18
ALL SANITARY SEWER PIPE TRENCHING & BEDDING SHALL BE INSTALLED PER S4.1-S4.5.
REFERENCE DISTRICT POLICIES & INSTALLATION NOTES FOR SEWER SERVICE DETAIL S1.1.
- H. ALL UTILITIES SHOULD BE KEPT TEN (10') APART (PARALLEL) OR WHEN CROSSING 18" VERTICAL CLEARANCE (OUTSIDE EDGE OF PIPE TO OUTSIDE EDGE OF PIPE).
- I. CONTRACTOR SHALL MAINTAIN A MINIMUM COVER ON ALL WATERLINES.
- J. IN THE EVENT OF A VERTICAL CONFLICT BETWEEN WATER LINES, SANITARY LINES, STORM LINES AND GAS LINES (EXISTING AND PROPOSED), THE SANITARY LINE SHALL BE DUCTILE IRON PIPE WITH MECHANICAL JOINTS AT LEAST 10 FEET ON BOTH SIDES OF CROSSING, THE WATER LINE SHALL HAVE MECHANICAL JOINTS WITH APPROPRIATE THRUST BLOCKING AS REQUIRED TO PROVIDE A MINIMUM OF 18" CLEARANCE. MEETING REQUIREMENTS OF ANSI A21.10 OR ANSI 21.11 (AWWA C-151) (CLASS 50).
- K. LINES UNDERGROUND SHALL BE INSTALLED, INSPECTED AND APPROVED BEFORE BACKFILLING.
- L. REFER TO INTERIOR PLUMBING DRAWINGS FOR TIE-IN OF ALL UTILITIES.
- M. CONTRACTOR IS RESPONSIBLE FOR COMPLYING TO THE SPECIFICATIONS OF THE LOCAL AUTHORITIES WITH REGARDS TO MATERIALS AND INSTALLATION OF THE WATER AND SEWER LINES.
- N. CONTRACTOR SHALL COORDINATE WITH ALL UTILITY COMPANIES FOR INSTALLATION REQUIREMENTS AND SPECIFICATIONS.
- O. REFER TO ELECTRIC COMPANY PLANS FOR ELECTRIC SERVICE DESIGN.
- P. REFER TO TELEPHONE PLANS FOR TELEPHONE & DATA SERVICE DESIGN.



Know what's below.
Call before you dig.

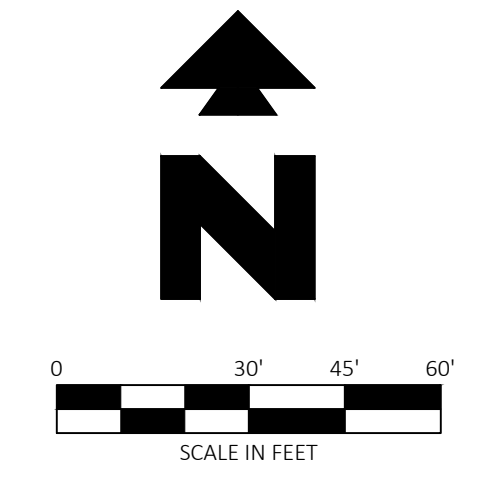

EXISTING LEGEND

- PROPERTY LINE/RIGHT OF WAY LINE
- ⊙ COMMUNICATIONS MANHOLE
- ⊙ SANITARY SEWER MANHOLE
- ⊙ STORM SEWER MANHOLE
- GAS — UNDERGROUND GAS LINES
- COM — UNDERGROUND COMMUNICATIONS LINES
- STM — UNDERGROUND STORM SEWER LINES

PROPOSED LEGEND

- STORM DRAIN
- X" G — GAS SERVICE
- X" SS — SANITARY SEWER SERVICE
- UGE — UNDERGROUND ELECTRIC SERVICE
- UGT — UNDERGROUND TELEPHONE SERVICE
- X" W — WATER SERVICE
- FDC FIRE DEPARTMENT CONNECTION
- ⊙ FIRE HYDRANT

UTILITY NOTES

- 22A POINT OF CONNECTION - WATER SERVICE PER LOCAL CODE STANDARDS.
- 22D M.J. TEE WITH THRUST BLOCKING (SEE SIZES THIS SHEET)
- 22G 90° M.J. BEND WITH THRUST BLOCKING (SEE SIZES THIS SHEET)
- 22H 45° M.J. BEND WITH THRUST BLOCKING (SEE SIZES THIS SHEET)
- 22I 22.5° M.J. BEND WITH THRUST BLOCKING (SEE SIZES THIS SHEET)
- 22K SPRINKLER ENTRY PER ARCH. PLANS
- 22L METERED DOMESTIC WATER SERVICE ENTRY PER ARCH. PLANS (SEE SIZES THIS SHEET).
- 22M INTERNAL WATER METER (PER LOCAL CODES AND SPECIFICATION) (REF ARCH PLANS).
- 23A POINT OF CONNECTION FOR SANITARY SEWER
- 23D BUILDING SANITARY SEWER SERVICE CLEAN-OUT
- 23E SANITARY SEWER SERVICE ENTRY (PER ARCH. PLANS)
- 23F ADJUST RIM TO MATCH FINISH GRADE.
- 23K SANITARY SEWER SERVICE WYE (PER LOCAL CODES).
- 24D PROPOSED ELECTRIC TRANSFORMER.
- 27A POINT OF CONNECTION FOR GAS SERVICE (PER LOCAL GAS COMPANY REQUIREMENT).
- 29A MAINTAIN MINIMUM 18" VERTICAL SEPARATION.
- 31A LOCATION FOR THIS UTILITY AS SHOWN IS FOR DRAWING PURPOSES ONLY. CONTRACTOR SHALL VERIFY THE EXACT LOCATION IN FIELD PRIOR TO THE CONSTRUCTION OF THE PROPOSED UTILITY LINE TO BE CONNECTED. CONTRACTOR SHALL NOTIFY CEI ENGINEERING IF THE DESIGN AS SHOWN IS NOT ACHIEVABLE.
- 76A UNDERGROUND ELECTRICAL SERVICE ENTRY (PER ARCH PLANS) (REF ELECTRICAL SCHEMATIC PLANS FOR ELECTRICAL SERVICE CONSTRUCTION INFORMATION)
- 76B UNDERGROUND TELEPHONE SERVICE ENTRY (PER ARCH PLANS) (REF TELEPHONE CO. SCHEMATIC PLANS FOR TELEPHONE SERVICE CONSTRUCTION INFORMATION)
- 76C INTERNAL FIRE SPRINKLER RISER WITH WALL MOUNT FIRE DEPARTMENT CONNECTION (FDC). REF MECHANICAL PLANS.
- 76E REDUCER
- 76F 45° BEND
- 76G 11.25° BEND
- 76H REDUCING TEE
- 76I RECLAIM SYSTEM (REF PLUMBING PLANS)
- 76K SAND/OIL SEPARATOR (REF PLUMBING PLAN)
- 76L WASTEWATER SAMPLE PORT (REF PLUMBING PLANS)
- 76M REF PLUMBING PLANS FOR CONTINUATION.
- 76N GAS SERVICE ENTRY (PER ARCH. PLANS).

UTILITY DETAILS (REF CONSTRUCTION DOCUMENTS FOR DETAILS)

- 40C SANITARY SEWER CLEAN OUT
- 76P OUTSIDE SETTING FOR 1-1/2" & 2" METER FOR IRRIGATION PER TOWN OF PARKER DETAIL W5.12.
- 76Q REDUCED PRESSURE BACKFLOW PER TOWN OF PARKER DETAIL W6.1.
- 76R SAMPLING MANHOLE PER TOWN OF PARKER DETAIL S5.3.
- 76S FIRE HYDRANT PER TOWN OF PARKER DETAIL W2.5.
- 76T LOCATOR WIRE PER TOWN OF PARKER DETAIL W2.6



CEI ENGINEERING ASSOCIATES, INC.
710 W. PINEDALE AVE.
FRESNO, CA 93711
PHONE: (559) 447-3119
FAX: (559) 447-3129



CLIENT
3K1 CONSULTING SERVICES, LLC.
11811 N. TATUM BOULEVARD,
PHOENIX, ARIZONA 85028
PHONE: (602) 850-8101



PLANS PREPARED FOR
QUICK N CLEAN
7291 E. ADOBE DRIVE, SUITE 115
SCOTTSDALE, AZ 85255
PHONE: (480) 707-3531

REVISION		
NO.	DESCRIPTION	DATE

FOR REVIEW ONLY
NOT FOR
CONSTRUCTION

QUICK N CLEAN
PARKER RD. & PINE LANE AVE.
PARKER, COLORADO
PRELIMINARY SITE PLANS



PROFESSIONAL OF RECORD	TAB
PROJECT MANAGER	ASD
DESIGNER	RM
CEI PROJECT NUMBER	31672
DATE	7/8/2022
REVISION	REV-4

UTILITY PLAN
SHEET TITLE
SHEET NUMBER

06 OF 09

DRAWING LOCATION: P:\31600\31672\DRAWINGS\DESIGN\WORKING\31672-UP.DWG SAVED BY: ENVARIO

GENERAL NOTES

- CONTRACTOR IS RESPONSIBLE FOR ENSURING THAT ALL PROPOSED LANDSCAPING IS INSTALLED IN ACCORDANCE WITH PLANS, DETAILS, SPECIFICATIONS (IF APPLICABLE) AND ALL LOCAL CODES AND REQUIREMENTS.
- CONTRACTOR TO INSPECT SITE AND VERIFY CONDITIONS AND DIMENSIONING PRIOR TO PROCEEDING WITH WORK DESCRIBED HERE IN. NOTIFY LANDSCAPE ARCHITECT OF ANY DISCREPANCIES PRIOR TO BEGINNING ANY CONSTRUCTION.
- QUANTITIES PROVIDED IN THE PLANT LIST ARE FOR GENERAL USE ONLY. CONTRACTOR IS RESPONSIBLE FOR VERIFICATION OF ALL PLANT AND LANDSCAPE MATERIAL QUANTITIES. SYMBOL COUNT ON PLAN TAKES PRECEDENCE OVER TABLE QUANTITIES.
- IMMEDIATELY AFTER AWARD OF CONTRACT, NOTIFY THE OWNER'S REPRESENTATIVE AND/OR THE LANDSCAPE ARCHITECT OF UNAVAILABILITY OF SPECIFIED PLANT MATERIAL FROM COMMERCIAL NURSERIES. THE OWNER'S REPRESENTATIVE AND/OR LANDSCAPE ARCHITECT WILL PROVIDE ALTERNATE PLANT MATERIAL SELECTIONS IF UNAVAILABILITY OCCURS. SUCH CHANGES SHALL NOT ALTER THE ORIGINAL BID PRICE UNLESS A CREDIT IS DUE TO THE OWNER.
- ALL PLANT MATERIALS TO CONFORM TO THE AMERICAN STANDARD FOR NURSERY STOCK ANSI Z60.1.
- CONTAINER GROWN STOCK SHOULD HAVE GROWN IN A CONTAINER LONG ENOUGH FOR THE ROOT SYSTEM TO HAVE DEVELOPED SUFFICIENTLY TO HOLD ITS SOIL TOGETHER.
- ANY PLANT SUBSTITUTIONS, RELOCATION, OR REQUIRED CHANGE SHALL REQUIRE THE WRITTEN APPROVAL OF THE LANDSCAPE ARCHITECT OR OWNER.
- THE OWNER'S REPRESENTATIVE AND/OR LANDSCAPE ARCHITECT RESERVE THE RIGHT TO REFUSE ANY MATERIAL THEY DEEM UNACCEPTABLE.
- COORDINATE WITH PROJECT REPRESENTATIVE FOR DISTURBED SITE TREATMENTS OUTSIDE LANDSCAPE IMPROVEMENTS. SEE CIVIL PLANS FOR SOIL STABILIZATION FOR EROSION CONTROL.
- IF REQUIRED, CONTRACTOR TO ENSURE THAT AN AUTOMATED IRRIGATION SYSTEM THAT PROVIDES COMPLETE COVERAGE OF THE SITE IS INSTALLED PRIOR TO INSTALLING TREES/PALMS (SEE IRRIGATION PLAN SHEET IF PROVIDED). IF NO PLAN IS PROVIDED THE CONTRACTOR SHALL SUBMIT A PROPOSED DESIGN TO THE LANDSCAPE ARCHITECT/ENGINEER FOR APPROVAL PRIOR TO INSTALLATION. THE PROPOSED DESIGN MUST HAVE AN APPROVED BACKFLOW DEVICE AND RAIN SENSOR INSTALLED TO STOP IRRIGATION DURING RAIN EVENTS. CONTRACTOR SHALL ENSURE THAT THERE IS POSITIVE DRAINAGE AND NO PONDING OF WATER AT ROOT AREA.
- ALL SLOPES AND AREAS DISTURBED BY CONSTRUCTION SHALL BE GRADED SMOOTH AND FOUR INCHES OF TOPSOIL APPLIED. IF ADEQUATE TOPSOIL IS NOT AVAILABLE ON SITE, THE CONTRACTOR SHALL PROVIDE TOPSOIL, APPROVED BY THE OWNER, AS NEEDED. THE AREA SHALL THEN BE SEEDED/SODDED, FERTILIZED, MULCHED, WATERED AND MAINTAINED UNTIL HARDY GRASS GROWTH IS ESTABLISHED IN ALL AREAS. ANY RELOCATED TREES SHALL BE MAINTAINED UNTIL SUCH POINT AS TREE IS RE-ESTABLISHED. ANY AREAS DISTURBED FOR ANY REASON PRIOR TO FINAL ACCEPTANCE OF THE PROJECT SHALL BE CORRECTED BY THE CONTRACTOR AT NO ADDITIONAL COST TO THE OWNER.
- PRIOR TO CONSTRUCTION, THE CONTRACTOR SHALL BE RESPONSIBLE FOR LOCATING ALL UNDERGROUND UTILITIES AND SHALL AVOID DAMAGE TO ALL UTILITIES DURING THE COURSE OF THE WORK. LOCATIONS OF EXISTING BURIED UTILITY LINES SHOWN ON THE PLANS ARE BASED UPON BEST AVAILABLE INFORMATION AND ARE TO BE CONSIDERED APPROXIMATE. IT SHALL BE THE RESPONSIBILITY OF THE CONTRACTOR 1) TO VERIFY THE LOCATIONS OF UTILITY LINES AND ADJACENT TO THE WORK AREA 2) TO PROTECT OF ALL UTILITY LINES DURING THE CONSTRUCTION PERIOD 3) TO REPAIR ANY AND ALL DAMAGE TO UTILITIES, STRUCTURES, SITE APPURTENANCES, ETC. WHICH OCCURS AS A RESULT OF THE CONSTRUCTION AT NO COST TO THE OWNER.
- WEED MAT IS REQUIRED IN LANDSCAPED ISLANDS AS SPECIFIED.
- ALL PLANT MATERIAL QUANTITIES SHOWN ARE APPROXIMATE. CONTRACTOR SHALL BE RESPONSIBLE FOR COMPLETE COVERAGE OF ALL PLANTING BEDS AT SPACING SHOWN.
- IF A SWPPP PLAN IS PROVIDED THIS PLAN IS TO BE IMPLEMENTED COOPERATIVELY WITH SWPPP PLAN, AS NEEDED, TO MAXIMIZE THE EFFECTIVENESS OF THE SWPPP PLAN FOR THIS SITE.
- THE CONTRACTOR IS ENCOURAGED TO COMPLETE TEMPORARY OR PERMANENT SEEDING OR SODDING IN STAGES FOR SOIL STABILIZATION AS AREAS ARE COMPLETED AFTER GRADING.
- ALL DISTURBED AREAS AS DESIGNATED ON THE GRADING PLAN SHALL BE SOWN WITH GRASS SEED MIX OF 40% KENTUCKY BLUEGRASS, 40% TALL FESCUE, 20% PERENNIAL RYEGRASS BY WEIGHT @ 3 LBS / 1000 SF.
- SEEDING ON SLOPES: HYDROSEED WITH GRASS SEED AS INDICATED ON PLANS. SEE LEGEND FOR SPECIFIC GRASS SEED TYPE. SEEDING SHALL BE ACCOMPLISHED IMMEDIATELY AFTER BED PREPARATION. HYDROSEED MIXTURE SHALL CONTAIN CELLULOSE MULCH APPLIED AT A RATE OF 2,000 LBS/ACRE, WITH A MAXIMUM OF 50 LBS/100 GAL. OF WATER. IF SEEDING IS DELAYED AFTER MIXING 1/2 - 2 HOURS ADD AN ADDITIONAL 50% OF SEED MIX. IF DELAY IS LONGER THAN 2 HOURS, BEGIN WITH NEW MIXTURE. ALL SLOPES 2:1 OR GREATER SHALL BE COVERED WITH EROSION CONTROL BLANKET AS SHOWN IN THE EROSION CONTROL BLANKET DETAIL. SEE SPECIFICATIONS FOR SEED ESTABLISHMENT REQUIREMENTS.
- ALL PLANT MATERIAL IN TREE HOLDING AREAS SHALL BE MANUALLY WATERED/IRRIGATED TO KEEP MOIST UNTIL PLANTED.
- THE LANDSCAPE CONTRACTOR SHALL HAVE A SOILS ANALYSIS TEST CONDUCTED ON THE SITE PRIOR TO INSTALLATION OF ANY LANDSCAPE MATERIALS. THE CONTRACTOR SHALL BE RESPONSIBLE FOR COMPLETING THE SOIL SAMPLING AND SUBMITTING THE SAMPLES TO A SOILS TESTING LAB FOR RESULTS. THIS WILL INCLUDE A SEPARATE LAB TEST REPORT AND RECOMMENDATIONS (AMENDMENTS/FERTILIZER AMOUNTS AND APPLICATION RATES) FOR EACH TYPE OF PROPOSED LANDSCAPING (SHRUBS, SOD, TREES). THE SOILS LAB RESULTS AND RECOMMENDATIONS ARE REQUIRED TO BE REVIEWED AND APPROVED BY THE DESIGN LANDSCAPE ARCHITECT PRIOR TO INSTALLING ANY LANDSCAPING MATERIALS ONSITE.

PLANTING NOTES

- LANDSCAPE CONTRACTOR SHALL BE RESPONSIBLE FOR PREPARING ALL PLANTED AREAS. ALL DELETERIOUS MATERIALS SUCH AS ROCK, TRASH, CONSTRUCTION DEBRIS, AGGREGATE BASE MATERIAL, ASPHALT, ETC. SHALL BE REMOVED PRIOR TO ANY FILL OPERATIONS. FILL ALL PLANTING AREAS WITH CLEAN EARTHEN FILL. SOIL SHALL BE FREE OF HEAVY, STIFF CLAY AND ANY DELETERIOUS MATERIAL OVER ONE INCH IN SIZE. THE TOP SIX INCHES OF FILL MATERIAL STRIPPED FROM SITE MAY BE UTILIZED FOR PLANTER OR TOPSOIL FILL IF PRIOR APPROVAL HAS BEEN OBTAINED FROM THE OWNER'S REPRESENTATIVE AND/OR LANDSCAPE ARCHITECT.
- FINISH GRADE OF LANDSCAPE AREAS (TOP OF TURF AND MULCH) MUST BE GRADED TO 1 1/2" BELOW ADJACENT PAVEMENT SURFACES.
- LOCATE SHRUBS A DISTANCE OF HALF OF THEIR AVERAGE MATURE SPREAD AWAY FROM WALKS, STRUCTURES, CONCRETE PADS, ETC. LOCATE GROUND COVER PLANTINGS A MINIMUM OF 2' FROM WALKS, STRUCTURES, CONCRETE PADS, ETC.
- ALL LAWN AREAS NOT OTHERWISE BORDERED BY WALKS, OR OTHER STRUCTURES, SHALL HAVE MANUFACTURED EDGING AS REQUIRED.
- TREES PLANTED ADJACENT TO PUBLIC ROADS AND PEDESTRIAN SIDEWALKS SHALL BE PRUNED SUFFICIENTLY TO AVOID VISUAL BLOCKS TO INTERSECTING VEHICULAR ACCESS OR INTERFERENCE WITH PEDESTRIAN WALKWAYS. TREES WITH A 4" OR LARGER CALIPER SHALL BE PRUNED UP TO 6'-0" ABOVE PAVEMENTS.
- ALL TREES WITHIN 4' OF PAVED SURFACES (SUCH AS CURBS, WALLS, BUILDINGS AND SIDEWALKS) SHALL BE PROVIDED WITH A DEEP ROOT BARRIER CONTROL DEVICE OR EQUAL. INSTALL PER MFR'S SPECIFICATIONS.
- TOPSOIL DEPTH SHALL BE AS FOLLOWS: PLANTER BEDS - 12" MINIMUM GRASS/SOD AREAS - 4" MINIMUM (AFTER COMPACTION)
- BACKFILL ALL TREES, SHRUBS, GROUND COVER WITH A MIXTURE OF 2 PARTS NATIVE SOIL AND 1 PART SOIL CONDITIONING WITH WOOD MULCH.
- THE LANDSCAPE CONTRACTOR SHALL WATER TEST ALL PLANTING HOLE PRIOR TO PLANTING. IF HOLES DO NOT DRAIN PROPERLY, EXCAVATE FURTHER UNTIL IMPERMEABLE LAYER IS BREACHED. EXCAVATED PLANT PITS SHALL HAVE POSITIVE DRAINAGE. PLANT PITS (WHEN FULLY FLOODED WITH WATER) SHALL DRAIN WITHIN 1 HOUR OF FILLING. ENSURE THAT ALL PLANT PITS HAVE POSITIVE DRAINAGE.
- ALL PLANTING BEDS SHALL BE TREATED WITH A PRE-EMERGENT HERBICIDE. PRE-EMERGENT HERBICIDE SHALL BE APPLIED PER MANUFACTURER'S RECOMMENDATIONS AND SHALL OCCUR AFTER TOPSOIL PLACEMENT AND PRIOR TO INSTALLATION OF PLANT MATERIALS AND MULCH.
- FERTILIZE ALL PLANTS AT THE TIME OF PLANTING WITH A TIME RELEASE FERTILIZER PER BRAND'S SPECIFIED APPLICATION RATES.
- ALL PLANTING BED SOILS SHALL BE AMENDED WITH 2" OF ORGANIC COMPOST
- ALL TREES AND SHRUBS SHALL BE PLANTED IN SUCH A MANNER AS TO ENSURE THEIR SURVIVAL.
- ANY ROPE OR WIRE BINDING THE BALL SHALL BE CUT PRIOR TO PREVENT GIRDLING OF THE TREE. REMOVE WIRE, TWINE, AND BURLAP FROM THE TOP HALF OF ALL B&B PLANT MATERIAL.
- IF A NON-BIODEGRADABLE MATERIAL IS USED AROUND THE BALL, IT SHALL BE COMPLETELY REMOVED PRIOR TO BACKFILLING.
- PRIOR TO INSTALLATION, THE ROOTS OF CONTAINER GROWN STOCK SHALL BE SEPARATED OR SPLIT TO ENSURE PROPER ROOT DEVELOPMENT.
- CONTRACTOR SHALL BE RESPONSIBLE FOR DELIVERY SCHEDULE AND PROTECTION BETWEEN DELIVERY AND PLANTING TO MAINTAIN HEALTHY PLANT CONDITIONS.
- ANY PLANT MATERIAL WHICH IS DISEASED, DISTRESSED, DEAD, OR REJECTED (PRIOR TO SUBSTANTIAL COMPLETION) SHALL BE PROMPTLY REMOVED FROM THE SITE AND REPLACED WITH MATERIAL OF THE SAME SPECIES, QUANTITY, AND SIZE AND MEETING ALL PLANT LIST SPECIFICATIONS. TREES & SHRUBS SHALL BE PLANTED AS SOON AS POSSIBLE AFTER DELIVERY.
- ALL TREES MUST BE STRAIGHT-TRUNKED, FULL-HEADED AND MEET ALL REQUIREMENTS SPECIFIED.
- ALL TREES MUST BE STAKED AS SHOWN IN THE DETAILS.
- NO SUBSTITUTIONS OR ALTERNATIVES WILL BE ALLOWED FOR GROUND SURFACE MATERIALS UNLESS APPROVED IN WRITING BY THE LANDSCAPE ARCHITECT OR OWNER.
- MAINTAIN 5' MIN. HORIZONTAL SEPARATION BETWEEN TREE PLANTINGS AND ALL UTILITIES UNLESS OTHERWISE SPECIFIED.
- A FOUR INCH (4") TOP DRESSING/MULCHING OF 2" - 3" WASHED GRANITE ROCK MULCH SHALL BE PLACED IN ALL PLANT BEDS AND AROUND ALL TREES. SINGLE TREES OR SHRUBS SHALL HAVE TOP DRESSING TO THE OUTSIDE EDGE OF THE MANUFACTURED EDGING OR LANDSCAPE ISLAND. (SEE PLANTING DETAIL) TOP DRESSINGS CAN BE WOOD MULCH, ROCK, OR ANY OTHER DECORATIVE MATERIAL SPECIFIED ON PLANS. SEE LANDSCAPE PLAN FOR TYPE.
- THE FOLLOWING PLANTING SEASONS ARE RECOMMENDED:
EVERGREEN SHRUBBERY OCT-APR
DECIDUOUS SHRUBBERY & TREES OCT-APR
EVERGREEN TREES OCT-APR

PLANT GUARANTEE, REPLACEMENT AND MAINTENANCE

- GUARANTEE:
ACCEPTANCE OF GRADING AND SEEDING SHALL BE BY LANDSCAPE ARCHITECT AND/OR OWNER. THE CONTRACTOR SHALL ASSUME MAINTENANCE RESPONSIBILITIES UNTIL FINAL ACCEPTANCE. MAINTENANCE SHALL INCLUDE WATERING, WEEDING, RESEEDING AND OTHER OPERATIONS NECESSARY TO KEEP ALL LAWN AREAS IN A THRIVING CONDITION. UPON FINAL ACCEPTANCE, OWNER SHALL ASSUME ALL MAINTENANCE RESPONSIBILITIES. AFTER LAWN AREAS HAVE GERMINATED, AREAS WHICH FAIL TO SHOW A UNIFORM STAND OF GRASS FOR ANY REASON WHATSOEVER SHALL BE RE-SEEDED REPEATEDLY UNTIL ALL AREAS ARE COVERED WITH A SATISFACTORY STAND OF GRASS. MINIMUM ACCEPTANCE OF SEEDED LAWN AREAS MAY INCLUDE SCATTERED BARE SPOTS, NONE OF WHICH ARE LARGER THAN 1 SQUARE FOOT, AND WHEN COMBINED DO NOT EXCEED 2% OF TOTAL SEEDED LAWN AREA.
- REPLACEMENT:
ANY PLANT UNDER THIS SPEC WHICH IS DEAD, MISSING, UNHEALTHY, OR OTHERWISE NOT ACCEPTABLE AND NOT IN SATISFACTORY GROWING CONDITION DURING CONSTRUCTION MAINTENANCE PERIOD, OR AT THE END OF THE GUARANTEE PERIOD, SHALL BE REMOVED FROM SITE AND REPLACED WITH SUITABLE, ACCEPTABLE PLANT AS SPECIFIED, WITHIN FIVE (5) DAYS.
- MAINTENANCE:
GENERAL CONTRACTOR SHALL PROVIDE ONE YEAR OF LANDSCAPE MAINTENANCE, FROM THE TIME THE PROJECT RECEIVES THE CERTIFICATE OF OCCUPANCY AND THERE AFTER, FOR ALL NEW LANDSCAPE. IF EXISTING LANDSCAPE EXISTS ON-SITE, GENERAL CONTRACTOR IS TO PROVIDE THE OPTION OF MAINTENANCE FOR THE OWNER'S REVIEW.

HERBICIDES NOTES

- APPLICATION OF HERBICIDES SHALL BE IN COMPLIANCE WITH STATE PESTICIDES REGULATIONS. IT IS THE RESPONSIBILITY OF THE LANDSCAPE CONTRACTOR TO CONSULT WITH THE REGULATORY AGENCIES FOR LOCAL HERBICIDES APPLICATION REQUIREMENTS.
- IF THERE IS A DISCREPANCY BETWEEN STATE REGULATIONS AND ADDITIONAL REQUIREMENTS BELOW, MOST STRINGENT SHALL RULE.
- NO AERIAL APPLICATION OF HERBICIDES IS PERMITTED ON SITE.
- CARCINOGENS AND EPA TOXIC CATEGORY I AND II ARE PROHIBITED TO USE ON SITE.

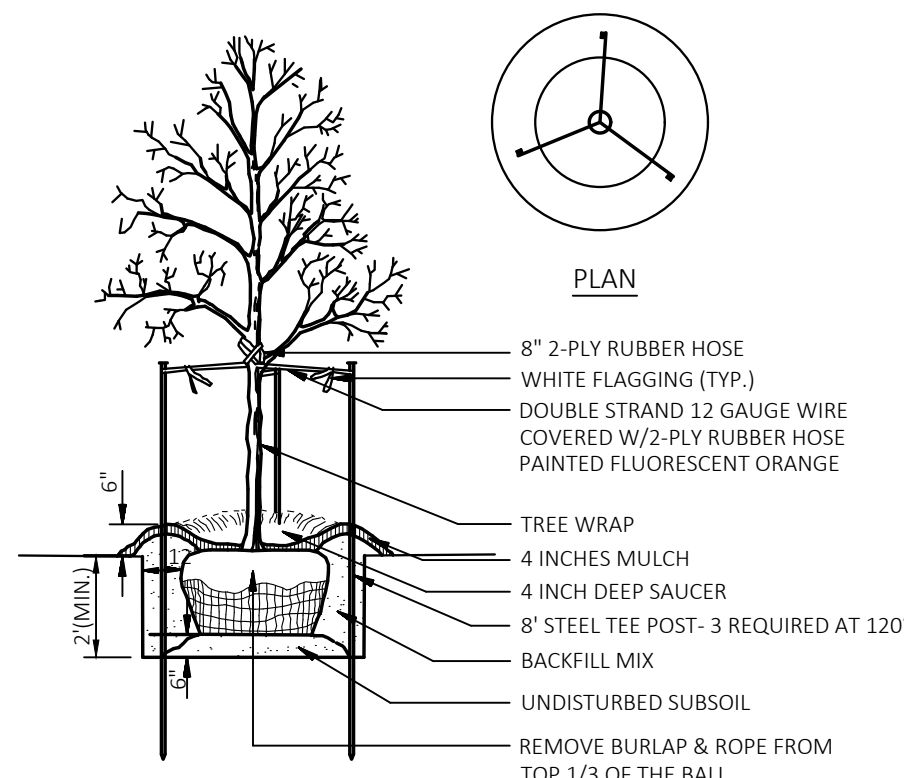

NOTE: SEE LANDSCAPE NOTES FOR THE TYPE OF MULCH MATERIAL TO USE.

TREE PLANTING
N.T.S.

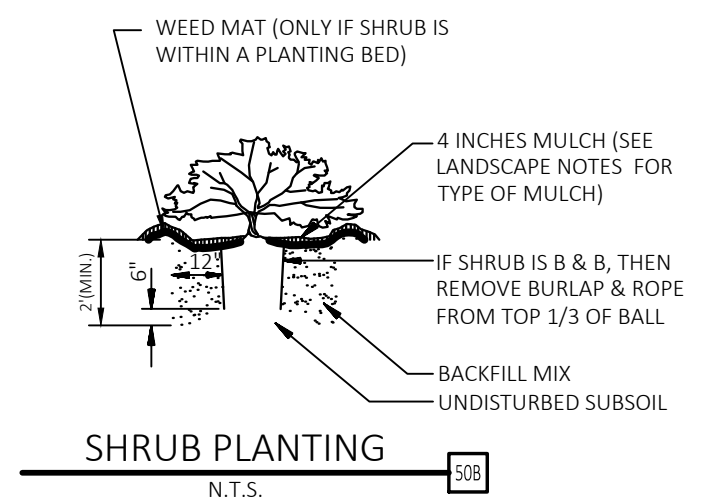

SHRUB PLANTING
N.T.S.

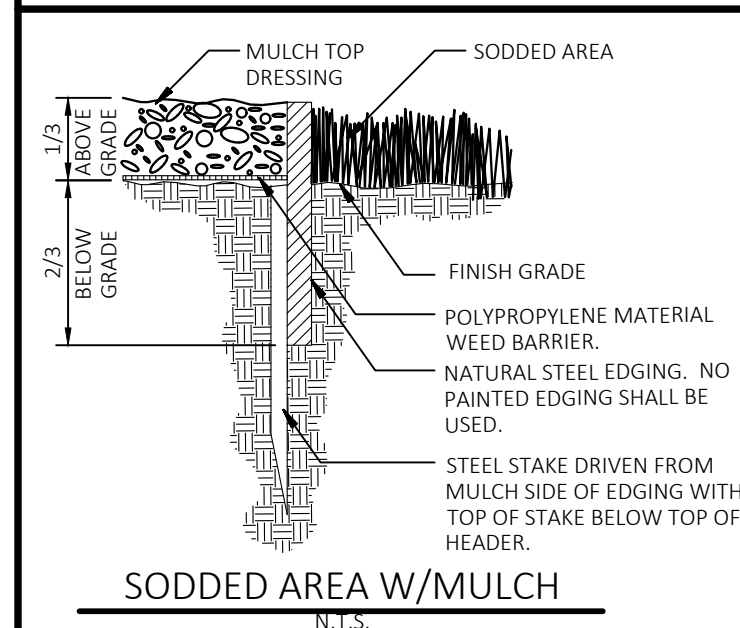

SODDED AREA W/MULCH
N.T.S.

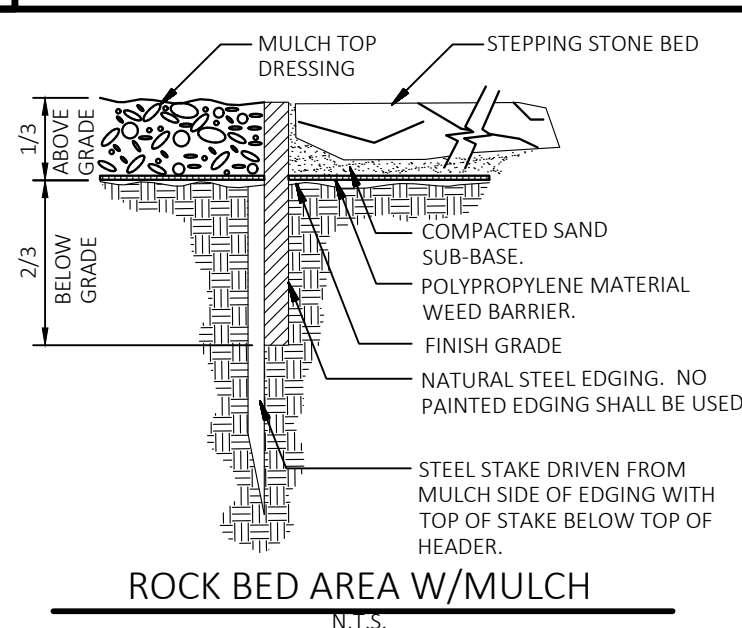

ROCK BED AREA W/MULCH
N.T.S.

STEEL EDGING
N.T.S.

DRAWING LOCATION: P:\33000\33072\DRAWINGS\DESIGN\WORKING\33072-10.DWG. SAVED BY: MPARKS



CEI ENGINEERING ASSOCIATES, INC.
710 W. PINEDALE AVE.
FRESNO, CA 93711
PHONE: (559) 447-3119
FAX: (559) 447-3129



CLIENT
3K1 CONSULTING SERVICES, LLC.
11811 N. TATUM BOULEVARD,
PHOENIX, ARIZONA 85028
PHONE: (602) 850-8101



PLANS PREPARED FOR
QUICK N CLEAN
7291 E. ADOBE DRIVE, SUITE 115
SCOTTSDALE, AZ 85255
PHONE: (480) 707-3531

REVISION

NO.	DESCRIPTION	DATE

QUICK N CLEAN
PARKER RD. & PINE LANE AVE.
PARKER, COLORADO

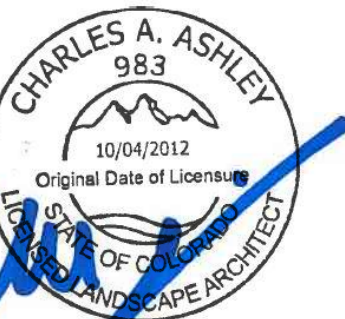

7/11/2022

PROFESSIONAL OF RECORD	TAB
PROJECT MANAGER	ASD
DESIGNER	RM
CEI PROJECT NUMBER	31672
DATE	7/8/2022
REVISION	REV-4

LANDSCAPE NOTES

SHEET TITLE
SHEET NUMBER

08 OF 09

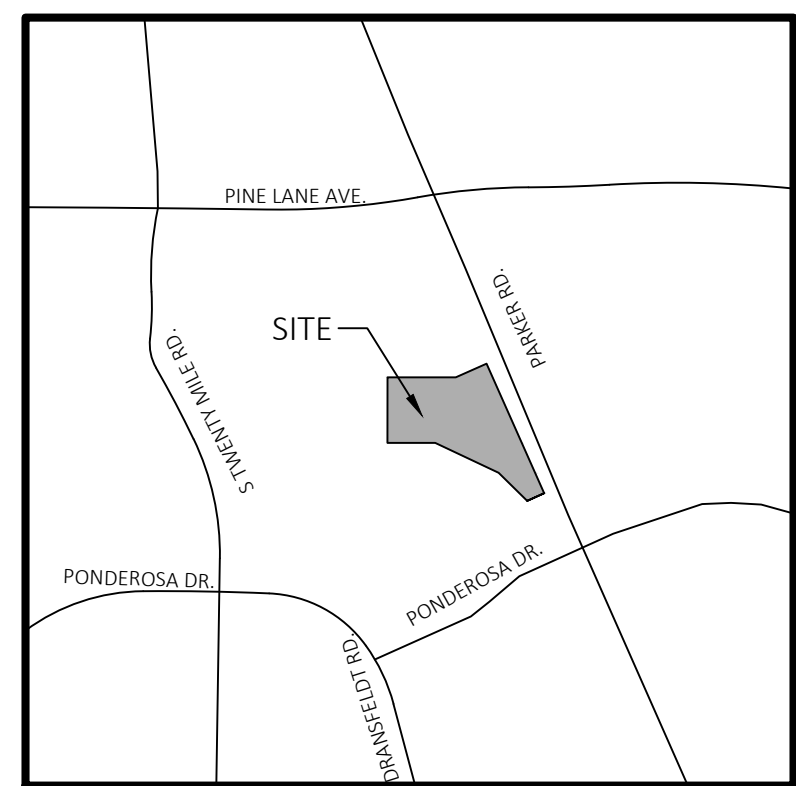
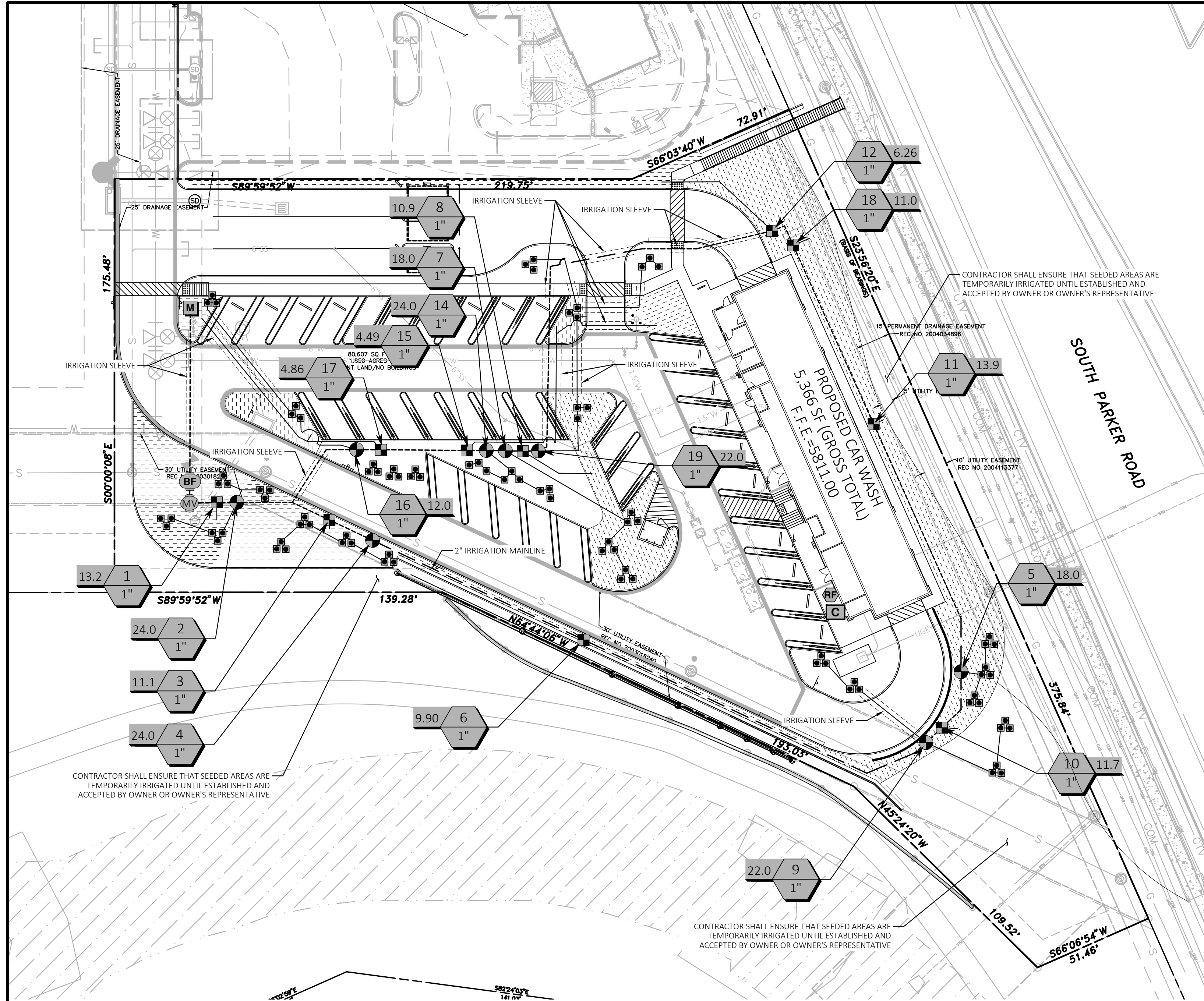

Vicinity Map
Not to Scale



Know what's below.
Call before you dig.

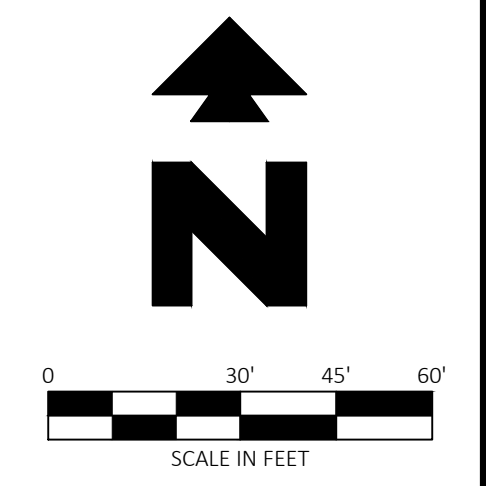

PROPOSED LEGEND
 --- BOUNDARY LINE/RIGHT OF WAY LINE
 - - - - - STORM DRAIN

IRRIGATION SCHEDULE

SYMBOL	MANUFACTURER/MODEL/DESCRIPTION	QTY	PSI	DETAIL
1401 1402 1404 1408	RAIN BIRD RWS-B-C-SOCK 1401 ROOT WATERING SYSTEM WITH 4.0" DIAMETER X 36.0" LONG WITH LOCKING GRATE, SEMI-RIGID MESH TUBE. CHECK VALVE AND SAND SOCK. RAIN BIRD BUBBLER OPTION AS INDICATED: 1401 0.25 GPM, 1402 0.5 GPM, 1404 1.0 GPM, 1408 2.0 GPM.	90	30	
	RAIN BIRD XCZ-100-PRB-COM 1" WIDE FLOW DRIP CONTROL KIT FOR COMMERCIAL APPLICATIONS. 1" BALL VALVE WITH 1" PESB VALVE AND 1" PRESSURE REGULATING 40PSI QUICK-CHECK BASKET FILTER. 0.3GPM TO 20GPM.	10		
	AREA TO RECEIVE DRILLING RAIN BIRD XFS-CV-09-18 XFS-CV ON-SURFACE LANDSCAPE DRILLING WITH A HEAVY-DUTY 4.3 PSI CHECK VALVE. 0.9 GPH EMITTERS AT 18" O.C. DRILLING LATERALS SPACED AT 18" APART. WITH EMITTERS OFFSET FOR TRIANGULAR PATTERN. SPECIFY XF INSERT FITTINGS.	9,062 L.F.		
	RAIN BIRD PESB-PRS-D 1" 1", 1-1/2", 2" PLASTIC INDUSTRIAL VALVES. LOW FLOW OPERATING CAPABILITY, GLOBE CONFIGURATION. WITH PRESSURE REGULATING MODULE, AND SCRUBBER TECHNOLOGY FOR RELIABLE PERFORMANCE IN DIRTY WATER IRRIGATION APPLICATIONS.	8		
	SHUT OFF VALVE	1		
	RAIN BIRD PESB-PRS-D 1" 1", 1-1/2", 2" PLASTIC INDUSTRIAL VALVES. LOW FLOW OPERATING CAPABILITY, GLOBE CONFIGURATION. WITH PRESSURE REGULATING MODULE, AND SCRUBBER TECHNOLOGY FOR RELIABLE PERFORMANCE IN DIRTY WATER IRRIGATION APPLICATIONS.	1		
	ZURN 975XL 1" REDUCED PRESSURE BACKFLOW DEVICE	1		
	RAIN BIRD ESP/ALM/ME WITH (02) ESP/ALM/M12 32 STATION COMMERCIAL CONTROLLER. MOUNTED ON A PLASTIC WALL MOUNT.	1		
	RAIN BIRD WR2-RFS WIRELESS RAIN/FREEZE SENSOR.	1		
	WATER METER 1"	1		
	IRRIGATION LATERAL LINE: PVC CLASS 200 SDR 21	70.7 L.F.		
	IRRIGATION LATERAL LINE: PVC CLASS 200 SDR 21 1/2"	439.7 L.F.		
	IRRIGATION LATERAL LINE: PVC CLASS 200 SDR 21 3/4"	308.8 L.F.		
	IRRIGATION LATERAL LINE: PVC CLASS 200 SDR 21 1"	233.8 L.F.		
	IRRIGATION LATERAL LINE: PVC CLASS 200 SDR 21 1 1/4"	123.3 L.F.		
	IRRIGATION MAINLINE: PVC SCHEDULE 40 2"	965.3 L.F.		
	PIPE SLEEVE: PVC SCHEDULE 40	368.9 L.F.		

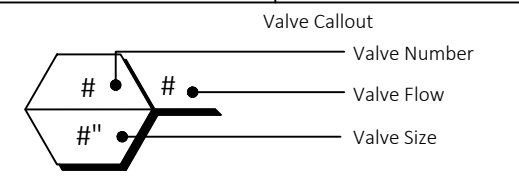

CRITICAL ANALYSIS

Generated: 2022-07-08 10:15
 P.O.C. NUMBER: 01
 Water Source Information:
 FLOW AVAILABLE: 1"
 Water Meter Size: 37.5 GPM
 Flow Available:
 PRESSURE AVAILABLE
 Static Pressure at POC: 65.00 PSI
 Elevation Change: 0.00 ft
 Service Line Size: 1 1/2"
 Length of Service Line: 10 ft
 Pressure Available: 64.00 psi
 DESIGN ANALYSIS
 Maximum Station Flow: 24 GPM
 Flow Available at POC: 37.5 GPM
 Residual Flow Available: 13.5 GPM
 Critical Station: 11
 Design Pressure: 30 PSI
 Friction Loss: 0.11 PSI
 Fittings Loss: 0.01 PSI
 Elevation Loss: 0 PSI
 Loss through Valve: 11.75 PSI
 Pressure Req. at Critical Station: 41.87 PSI
 Loss for Fittings: 0.04 PSI
 Loss for Main Line: 0.42 PSI
 Loss for POC to Valve Elevation: 0 PSI
 Loss for Backflow: 11.8 PSI
 Loss for Master Valve: 2.23 PSI
 Loss for Water Meter: 1.09 PSI
 Critical Station Pressure at POC: 57.45 PSI
 Pressure Available: 64 PSI
 Residual Pressure Available: 6.55 PSI

GENERAL IRRIGATION NOTES

- THE CONTRACTOR IS RESPONSIBLE FOR OBTAINING A COPY OF THE PROJECT SPECIFICATIONS PRIOR TO BIDDING. THE PROJECT SPECIFICATIONS ARE A PART OF THESE PLANS AND SHALL BE CONSULTED BY THE IRRIGATION CONTRACTOR. THE CONTRACTOR IS RESPONSIBLE FOR IMPLEMENTING WORK AS SPECIFIED IN THE PROJECT SPECIFICATIONS AND ON THE PLANS.
- CONTRACTOR SHALL VERIFY ALL DIMENSIONS, ELEVATIONS, EQUIPMENT QUANTITIES, AND UTILITY LOCATIONS PRIOR TO BEGINNING WORK.
- CONTRACTOR SHALL NOTIFY LANDSCAPE ARCHITECT OR LICENSED IRRIGATOR OF ANY DISCREPANCIES IN PLANS OR SPECIFICATIONS PRIOR TO BEGINNING OR CONTINUING WORK.
- THE CONTRACTOR SHALL MAKE NO SUBSTITUTIONS, DELETIONS, OR ADDITIONS TO THIS PLAN WITHOUT APPROVAL OF THE LANDSCAPE ARCHITECT OR LICENSED IRRIGATOR.
- ALL CONSTRUCTION SHALL CONFORM TO CITY, COUNTY, STATE, AND FEDERAL REQUIREMENTS. IT SHALL BE THE RESPONSIBILITY OF THE IRRIGATION CONTRACTOR TO ENSURE THAT ALL IRRIGATION EQUIPMENT MEETS GOVERNMENT REGULATIONS. CONTRACTOR SHALL ALSO BE RESPONSIBLE FOR OBTAINING ANY NECESSARY PERMITS OR APPROVALS.
- CONTRACTOR IS TO VERIFY ACTUAL AVAILABLE WATER PRESSURE BEFORE BEGINNING INSTALLATION. CONTRACTOR SHALL NOTIFY LANDSCAPE ARCHITECT OR LICENSED IRRIGATOR IF AVAILABLE WATER PRESSURE EXCEEDS 5 PSI HIGHER OR LOWER THAN THE DESIGN WATER PRESSURE OF 65 PSI.
- IRRIGATION SYSTEMS CONNECTED TO POTABLE WATER SUPPLY, SHALL HAVE A BACKFLOW PREVENTER INSTALLED PER LOCAL REQUIREMENTS.
- ANY EXISTING TREES TO REMAIN ARE TO BE PROTECTED FROM DAMAGE. DO NOT TRENCH OR EXCAVATE WITHIN THE CRITICAL ROOT ZONE OF ANY TREE.
- SUPPLY LINE AND METER TO BE PROVIDED BY GENERAL CONTRACTOR. BACKFLOW PREVENTER TO BE PROVIDED BY IRRIGATION CONTRACTOR. IRRIGATION CONTRACTOR'S POINT OF CONNECTION TO BEGIN AFTER THE IRRIGATION WATER METER.
- IRRIGATION CONTRACTOR SHALL REVIEW WINTERIZATION PROCEDURES FOR IRRIGATION SYSTEM WITH OWNERS REPRESENTATIVE.
- IRRIGATION CONTRACTOR IS RESPONSIBLE FOR INSTALLING MANUAL DRAIN VALVES AT LOWEST POSSIBLE ELEVATION ON IRRIGATION MAIN SO AS TO PROVIDE POSITIVE DRAINAGE OF IRRIGATION MAIN DURING WINTER MONTHS, OR PROVIDE BLOWOUT ASSEMBLY.
- ALL LATERAL LINES SHALL BE EQUIPPED WITH AUTOMATIC DRAIN VALVES AT LOW POINTS.
- IRRIGATION CONTRACTOR SHALL COORDINATE CONTROLLER LOCATION WITH GENERAL CONTRACTOR. GENERAL CONTRACTOR SHALL PROVIDE (2) 1" ELECTRICAL CONDUITS FOR IRRIGATION CONTRACTOR'S POWER/DATA CONNECTION TO CONTROLLER. SEE ARCHITECTURAL ELECTRICAL PLAN FOR ELECTRICAL CONNECTION TO THE IRRIGATION CONTROLLER. IRRIGATION CONTRACTOR SHALL COORDINATE CONSTRUCTION OF IRRIGATION SYSTEM WITH GENERAL CONTRACTOR AND LANDSCAPE CONTRACTOR PRIOR TO COMMENCEMENT OF CONSTRUCTION.
- THE CONTRACTOR IS SPECIFICALLY CAUTIONED THAT THE LOCATION AND/OR ELEVATION OF EXISTING UTILITIES AS SHOWN ON THESE PLANS IS BASED ON RECORDS OF THE VARIOUS UTILITY COMPANIES, AND WHERE POSSIBLE, MEASUREMENTS TAKEN IN THE FIELD. THE INFORMATION IS NOT TO BE RELIED ON AS BEING EXACT OR COMPLETE. THE CONTRACTOR MUST CALL THE APPROPRIATE UTILITY COMPANIES AT LEAST 72 HOURS BEFORE ANY EXCAVATION TO REQUEST EXACT FIELD LOCATION OF UTILITIES. IT SHALL BE THE RESPONSIBILITY OF THE CONTRACTOR TO RELOCATE ALL EXISTING UTILITIES WHICH CONFLICT WITH THE PROPOSED IMPROVEMENTS SHOWN ON THE PLANS.
- ALL BELOW GRADE LOW VOLTAGE WIRING CONNECTIONS SHALL BE INSTALLED PER WIRE CONNECTION DETAIL.
- DO NOT INSTALL IRRIGATION AT PYLON / MONUMENT SIGN LOCATION UNTIL SIGN HAS BEEN INSTALLED.
- LOCATION FOR IRRIGATION SYSTEM AS SHOWN IS FOR DRAWING PURPOSES ONLY. UNSLEEVED PIPES MAY BE SHOWN IN PAVEMENT AREAS FOR CLARITY ONLY. INSTALL THESE PIPES IN ADJACENT LANDSCAPE AREAS WHERE NECESSARY. CONTRACTOR SHALL VERIFY THE EXACT LOCATION IN FIELD PRIOR TO THE COMMENCEMENT OF CONSTRUCTION OF PROPOSED IRRIGATION SYSTEM. ALL PROPOSED IRRIGATION LINES AND EQUIPMENT SHALL BE INSTALLED WITHIN THE BOUNDARIES OF THE PROJECT SITE. CONTRACTOR SHALL NOTIFY LANDSCAPE ARCHITECT OR LICENSED IRRIGATOR IF THE DESIGN AS SHOWN IS NOT ACHIEVABLE.
- MINIMUM COVER FROM TOP OF PIPING TO FINISHED GRADE SHALL BE AS PER DETAIL 64A.
- IRRIGATION CONTRACTOR SHALL COORDINATE IRRIGATION INSTALLATION WITH PLANTING PLAN AND SITE CONDITIONS TO PROVIDE COMPLETE COVERAGE WITH MINIMUM OVERSPRAY. THE IRRIGATION CONTRACTOR SHALL MAKE MINOR ADJUSTMENTS TO ENSURE PROPER COVERAGE AT NO ADDITIONAL COST TO THE OWNER.
- VALVE BOXES SHALL BE INSTALLED FLUSH WITH GRADE, SUPPORTED BY BRICKS IF NEEDED, WITH 3" OF CLEAN PEA GRAVEL LOCATED BELOW THE VALVE.
- ALL MAIN LINE PIPING, NON-PRESSURE PIPING AND CONTROL WIRE SLEEVING SHALL BE INSTALLED IN SEPARATE SLEEVES. ALL LATERAL LINE PIPING UNDER PAVING SHALL BE PVC SCHEDULE 40 AND SHALL BE INSTALLED PRIOR TO ANY HARDSCAPE MATERIAL. IRRIGATION CONTRACTOR TO PROVIDE SLEEVES BETWEEN 12" AND 15" BELOW GRADE AT ALL DRIVE ENTRANCES AND SIDEWALKS. MAINLINE SLEEVE SIZE SHALL BE A MINIMUM OF TWICE (2X) THE DIAMETER OF THE PIPE TO BE SLEEVED. CONTROL WIRE SLEEVES SHALL BE OF SUFFICIENT SIZE FOR THE REQUIRED NUMBER OF WIRES.
- IT IS THE RESPONSIBILITY OF THE IRRIGATION CONTRACTOR TO FAMILIARIZE HIMSELF WITH ALL GRADE DIFFERENCES, LOCATION OF FENCES, RETAINING WALLS, AND UTILITIES. THE IRRIGATION CONTRACTOR SHALL REPAIR OR REPLACE ALL ITEMS DAMAGED BY HIS WORK. HE SHALL COORDINATE HIS WORK WITH OTHER CONTRACTORS FOR THE LOCATION AND INSTALLATION OF PIPE SLEEVES AND LATERALS THROUGH WALLS, UNDER ROADWAYS AND PAVING AND TIMING, ETC. REFER TO CIVIL ENGINEERING PLANS FOR GRADING, METHODS OF DRAINAGE, IRRIGATION METERS, AND BACKFLOW PREVENTION DEVICE LOCATION.
- ALL IRRIGATION EQUIPMENT NOT OTHERWISE DETAILED OR SPECIFIED, SHALL BE INSTALLED AS PER MANUFACTURER'S RECOMMENDATIONS, DETAILS AND SPECIFICATIONS. ACCEPTABLE MANUFACTURERS INCLUDE RAINBIRD, HUNTER, TORO, OR NETAFIM
- ANY DRIP SYSTEM PIPING IN PLANTING BEDS IS DIAGRAMMATIC. CONTRACTOR CAN ROUTE PIPING IN A FREEFORM MANNER (AVOIDING OBJECTS SUCH AS LIGHT POLES, TRANSFORMER PADS, EQUIPMENT VAULTS, SUBSURFACE ROCK TOO LARGE TO REMOVE, ETC...) AS LONG AS ALL PLANT MATERIAL RECEIVES THE PROPER NUMBER OF EMITTERS PER SCHEDULE AND THE VINYL DISTRIBUTION TUBING DOES NOT EXCEED THE MAXIMUM DESIGN LENGTHS PER MANUFACTURER'S RECOMMENDATIONS.
- UNLESS OTHERWISE REQUIRED, BACKFLOW PREVENTION DEVICES LESS THAN 2" SHALL BE PLACED IN A WIRE MESH BASKET ENCLOSURE AND PAINTED TO MATCH THE PRIMARY BUILDING COLORS. SEE CIVIL PLANS FOR LOCATION.
- ALL JOINTS AND BENDS 2" OR LARGER SHALL HAVE CONCRETE THRUST BLOCKING. THRUST BLOCKING SHALL BE A MINIMUM OF 1 CUBIC FOOT OF CONCRETE. PIPE SHALL NOT BE ENCASED IN CONCRETE. SEE DETAIL 31C FOR THRUST BLOCKING.
- CONTRACTOR WILL PROVIDE OWNER WITH A COMPLETE AND REPRODUCIBLE DRAWING OR IRRIGATION SYSTEM LAYOUT AS IT WAS INSTALLED. DRAWING SHOULD INCLUDE, BUT NOT BE LIMITED TO, LOCATION OF ZONES VALVES, MAIN, LATERAL AND DISTRIBUTION LINES, SLEEVES, WATER METER, BACKFLOW PREVENTION DEVICES, SENSORS AND CONTROLLER.
- ALL LATERAL LINE SIZING SHALL REFER TO PIPE SCHEDULE ON THIS PLAN.



CEI ENGINEERING ASSOCIATES, INC.
 710 W. PINEDALE AVE.
 FRESNO, CA 93711
 PHONE: (559) 447-3119
 FAX: (559) 447-3129



CLIENT
 3K1 CONSULTING SERVICES, LLC.
 11811 N. TATUM BOULEVARD,
 PHOENIX, ARIZONA 85028
 PHONE: (602) 850-8101



PLANS PREPARED FOR
 QUICK N CLEAN
 7291 E. ADOBE DRIVE, SUITE 115
 SCOTTSDALE, AZ 85255
 PHONE: (480) 707-3531

REVISION

NO.	DESCRIPTION	DATE

QUICK N CLEAN
 PARKER RD. & PINE LANE AVE.
 PARKER, COLORADO



PROFESSIONAL OF RECORD	TAB
PROJECT MANAGER	ASD
DESIGNER	RM
CEI PROJECT NUMBER	31672
DATE	7/8/2022
REVISION	REV-4

IRRIGATION PLAN
 SHEET TITLE
 SHEET NUMBER