



## Development Review Division

Community Development Department: Town Hall / 20120 East Mainstreet Parker, CO 80138 Phone: 303.841.2332 Fax: 303.841.3223

### MEMORANDUM

**TO:** Michael Scarborough, 3K1 Consulting Services, LLC., *Applicant*  
Kurt Maes, 3K1 Consulting Services, LLC., *Applicant*

**FROM:** Jeremiah Fettig, Associate Planner

**DATE:** March 22, 2022

**SUBJECT:** SP20-118; Parker and Pine F1 L4 - Car Wash  
Review Comments 02

Listed below are the Planning Division's comments related to your land use application, which must be responded to. If you wish to discuss a comment, please contact your Case Planner. Upon resubmittal, please sign and return this memo. A follow-up meeting with the reviewing agencies can be scheduled to provide additional guidance by contacting the Case Planner.

**TOWN OF PARKER PLANNING DEPARTMENT CASE PLANNER:** Jeremiah Fettig

**EMAIL:** [jfettig@parkeronline.org](mailto:jfettig@parkeronline.org)

**PHONE:** 303.805.3336

#### GENERAL PROJECT COMMENTS:

1. The Planning Division references certain sections of the Parker 2035 Master Plan, the Land Development Ordinance (LDO), the Development Design Standards, and Modified Commercial Zoning District. Copies of these documents are available at:  
[Parker 2035 Master Plan](#)  
[Development Design Standards](#)  
[Land Development Ordinance](#)  
[Douglas 234 Planned Development](#)
2. The Planning Division has made every effort to make this comment letter as comprehensive as possible. However, additional comments that have not been provided as part of this comment letter may be identified as part of future submittals, based on revisions to the project.
3. Please contact the referral agencies if you have questions regarding their review comment(s).
4. A redlined plan is included with this memorandum and includes a comprehensive detailing of comments.
5. Final Plans submitted to the Building Department, Engineering Department and Parker Water and Sanitation District **must be exactly the same as the approved Site Plan set.**

### Site Plan and Project Details

1. **Site Plan Review.** With the third submittal, please include full site plan set for review- including, architectural elevations, photometrics, landscape plan, etc.). Ensuring the submittal is complete will decrease the number of review cycles.

RESPONSE:  
Acknowledged

2. **Cherry Creek Basin Water Quality Authority Comments:**

RESPONSE:  
Acknowledged.

- a. The Authority's Control Regulation 72 requires construction and post-construction Best Management Practices (BMPs).
- b. No exceptions taken with the proposed post construction and construction BMPs.
- c. No further referrals to the authority are required

3. ~~Please reference the redlines for all comments/clarification.~~

~~Comment Addressed:  Yes  No~~  
~~Response:~~

city comments for landscape  
(see page3) - mmc

### OUTSIDE REFERRAL AGENCY COMMENTS

Please address all outside referral agency comments with a written response. The following agencies have provided comments for review:

- Cherry Creek Basin Water Quality Authority
- Town of Parker – Stormwater (Construction Plans)
- Town of Parker – Stormwater (Site Plan)
- Town of Parker – Civil (Drainage Report)
- Town of Parker – Fire/Life Safety Division
- CORE Electric Cooperative – Utility
- Parker Water and Sanitation District
- Xcel Energy – Utility

Please keep an eye out in eTRAKiT for the comment to the following reviews:

- Town of Parker – Civil (Construction Plans)
- Town of Parker – Civil (Site Plan)
- Town of Parker – Police
- Town of Parker – Civil (Traffic Impact Study)
- Urban Drainage and Flood Control
- Comcast – Utility

These comments are available on eTRAKiT. Please address accordingly.

Comment(s) Addressed:  Yes  No  
Response:

\_\_\_\_\_  
Property Owner

\_\_\_\_\_  
Date

\_\_\_\_\_  
Project Representative

\_\_\_\_\_  
Date

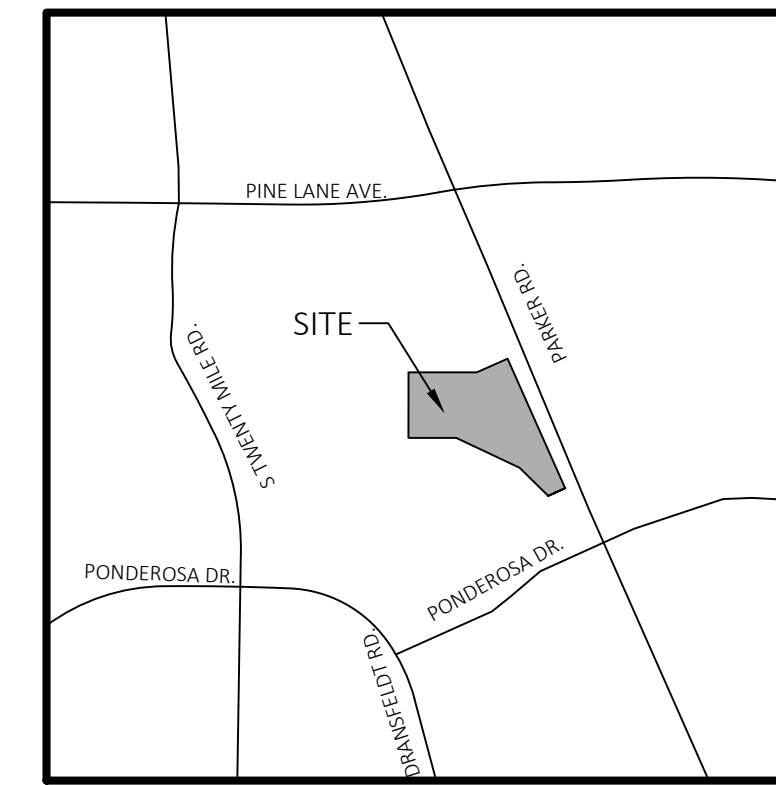
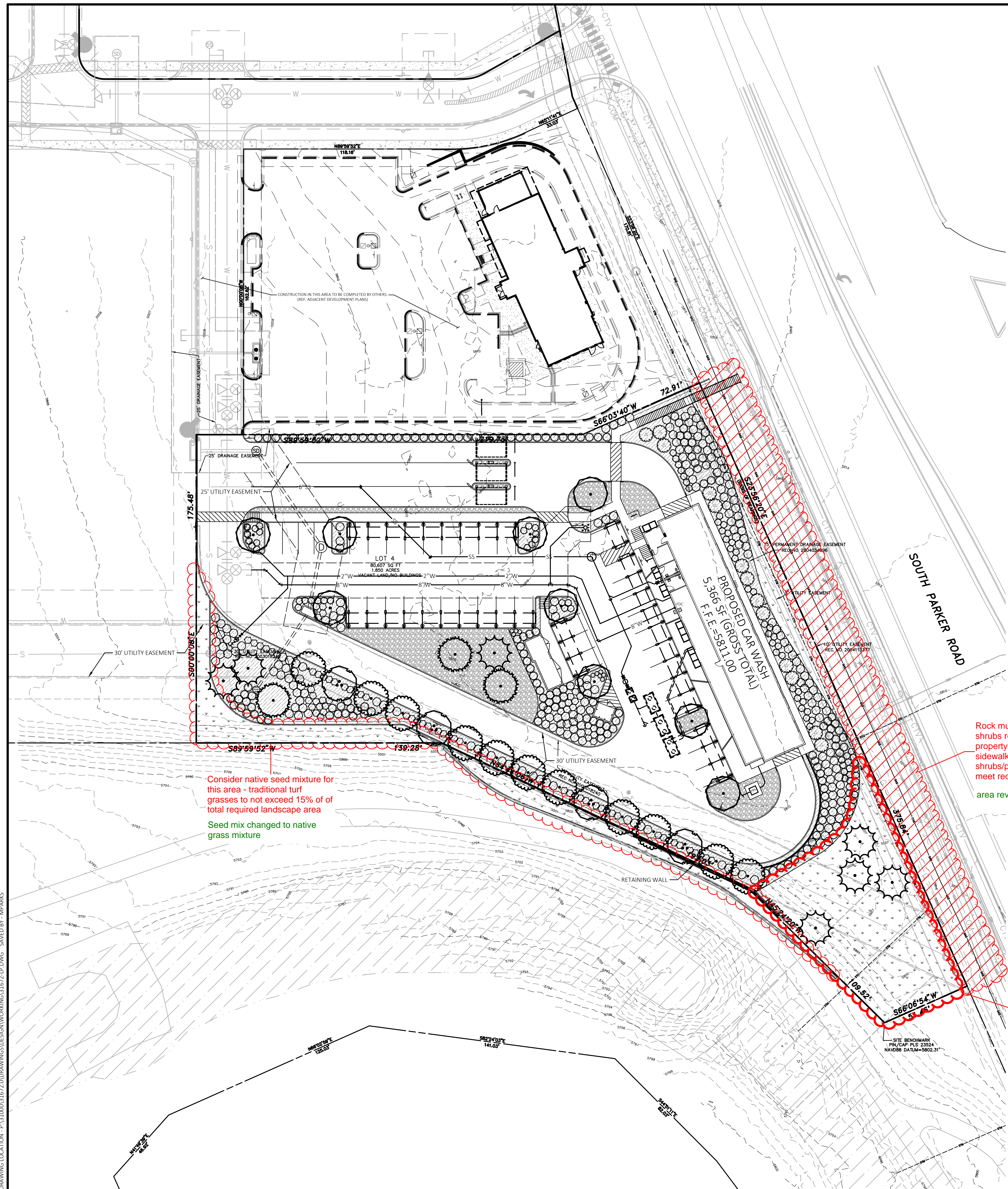

**Vicinity Map**  
Not to Scale



Know what's below.  
Call before you dig.

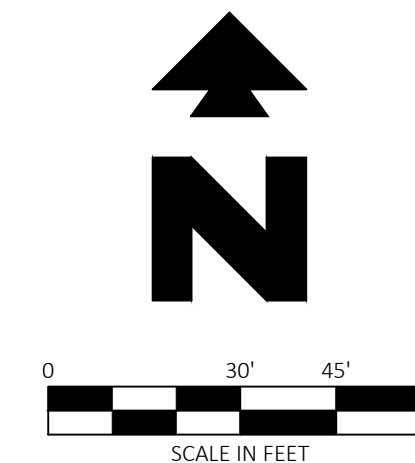

**PROPOSED LEGEND**

- BOUNDARY LINE
- - - - - RIGHT OF WAY LINE
- - - - - STORM DRAIN
- TYPICAL PLANTING WITH QUANTITY AND KEY (SEE PLANT LIST)

**PROPOSED LEGEND**

- 50A TREE PLANTING DETAIL
- 50B SHRUB PLANTING DETAIL
- 50Q STEEL EDGING DETAIL

**LANDSCAPE REQUIREMENTS**

AREA	REQUIREMENT	REQUIRED	PROVIDED
LANDSCAPE AREA	A MIN OF 15% OF THE TOTAL DEVELOPED AREA SHALL BE DEDICATED TO LANDSCAPE 1 TREE AND 5 SHRUBS SHALL BE PLANTED PER 1,500 SF OF LANDSCAPED LOT AREA 25% - 50% OF REQUIRED TREES SHALL BE EVERGREEN	80,607 x 15% = 12,091 SF OF LANDSCAPE AREA REQUIRED 12,091 / 1,500 = 8 TREES AND 40 SHRUBS REQUIRED 2 - 4 TREES SHALL BE EVERGREEN	38,246 SF PROVIDED 8 TREES AND 40 SHRUBS PROVIDED 10 EVERGREEN TREES PROVIDED
PARKING LOT PERIMETER	A MIN 10' BUFFER SHALL BE PROVIDED ADJACENT TO ROADWAYS, RESIDENTIAL USES, NONCOMPATIBLE USES OR OPEN SPACE	REQUIRED	PROVIDED
PARKING LOT INTERIOR LANDSCAPE	AN AREA EQUAL TO 10% OF THE TOTAL PARKING AREA SHALL BE DEDICATED TO LANDSCAPE 1 TREE SHALL AND 5 SHRUBS SHALL BE PLANTED PER LANDSCAPE ISLAND 1 ADDITIONAL SHRUB SHALL BE PLANTED FOR EACH ADDITIONAL 15 SF ABOVE 162 SF IN EACH LANDSCAPE ISLAND	45,364 SF x 10 = 4,536 SF OF LANDSCAPE AREA REQUIRED 6 TREES AND 30 SHRUBS REQUIRED	5,648 SF PROVIDED 8 TREES AND 30 SHRUBS PROVIDED
SITE PERIMETER LANDSCAPE	1 TREE AND 5 SHRUBS SHALL BE PLANTED PER 40 LF OF SITE PERIMETER	665 LF OF PERIMETER / 40 = 17 TREES AND 84 SHRUBS REQUIRED	17 TREES AND 84 SHRUBS PROVIDED 33 TREES PROVIDED 539 SHRUBS PROVIDED
TOTAL NUMBER OF TREES AND SHRUBS PROVIDED			

**TREE SCHEDULE**

TREES	QTY	BOTANICAL / COMMON NAME	SIZE	DETAIL	INSTALL HT.	MATURE HT.	CAL.
	4	BETULA OCCIDENTALIS / WATER BIRCH MULTI-TRUNK	B & B	50A		40'	2.50" CAL.
	8	GLEDITSIA TRIACANTHOS INERMIS 'SHADEMASTER' / SHADEMASTER LOCUST WRAP TRUNK	B & B	50A		50'	2.50" CAL.
	7	PICEA PUNGENS / COLORADO SPRUCE	B & B	50A	6'-8" MIN	50'	
	3	PINUS EDULIS / PINON PINE	B & B	50A	6'-8" MIN	25'	
	11	TILIA CORDATA 'GREENSPIRE' / GREENSPIRE LINDEN	B & B	50A		50'	2.50" CAL.

**SHRUB SCHEDULE**

SHRUBS	QTY	BOTANICAL / COMMON NAME	SIZE	DETAIL	MATURE HT.
	78	CORNUS SERICEA 'ARCTIC FIRE' / ARCTIC FIRE DOGWOOD	5 GAL	50B	4'
	13	FORESTIERA NEOMEXICANA 'HAPPY BOY' / HAPPY BOY NEW MEXICO PRIVET	5 GAL	50B	12'
	151	JUNIPERUS CHINENSIS 'ARMSTRONGII' / ARMSTRONG JUNIPER	5 GAL	50B	4'
	86	JUNIPERUS HORIZONTALIS 'ANDORRA' / ANDORRA JUNIPER	5 GAL	50B	2'
	3	PEROVSKIA ABROTANOIDES / RUSSIAN SAGE	5 GAL	50B	4'
	198	RHUS AROMATICA 'GRO-LOW' / GRO-LOW FRAGRANT SUMAC	5 GAL	50B	2'
	10	RUDBECKIA FULGIDA 'GOLDSTURM' / GOLDSTURM CONEFLOWER	5 GAL	50B	3'

**LANDSCAPE MATERIALS LEGEND**

GROUND COVERS	QTY	NAME	TYPE
	+/- 13,783 SF	4" DEPTH 2" - 3" WASHED GRANITE ROCK MULCH COLOR: BROWN/TAN	
	+/- 5,023 SF	3" - 6" RIVER ROCK COBBLE (4" - 6" DEPTH) COLOR: BROWN/TAN	
	+/- 13,654 SF	SEED MIX OF 40% KENTUCKY BLUEGRASS, 40% TALL FESCUE, AND 20% PERENNIAL RYEGRASS @ 5 LBS PER 1000 SF	SEED



CEI ENGINEERING ASSOCIATES, INC.  
710 W. PINEDALE AVE.  
FRESNO, CA 93711  
PHONE: (559) 447-3119  
FAX: (559) 447-3129



CLIENT  
3K1 CONSULTING SERVICES, LLC.  
11811 N. TATUM BOULEVARD,  
PHOENIX, ARIZONA 85028  
PHONE: (602) 850-8101



PLANS PREPARED FOR  
QUICK N CLEAN  
7291 E. ADOBE DRIVE, SUITE 115  
SCOTTSDALE, AZ 85255  
PHONE: (480) 707-3531

**REVISION**

NO.	DESCRIPTION	DATE

QUICK N CLEAN  
PARKER RD. & PINE LANE AVE.  
PARKER, COLORADO

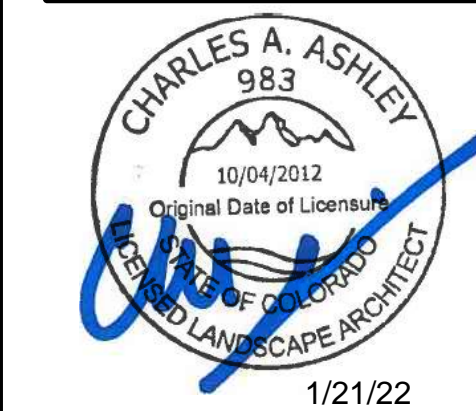

PROFESSIONAL OF RECORD TAB  
PROJECT MANAGER ASD  
DESIGNER RM  
CEI PROJECT NUMBER 31672  
DATE 1/20/2022  
REVISION REV-2

LANDSCAPE PLAN  
SHEET TITLE  
SHEET NUMBER

L1

**GENERAL NOTES**

- CONTRACTOR IS RESPONSIBLE FOR ENSURING THAT ALL PROPOSED LANDSCAPING IS INSTALLED IN ACCORDANCE WITH PLANS, DETAILS, SPECIFICATIONS (IF APPLICABLE) AND ALL LOCAL CODES AND REQUIREMENTS.
- CONTRACTOR TO INSPECT SITE AND VERIFY CONDITIONS AND DIMENSIONING PRIOR TO PROCEEDING WITH WORK DESCRIBED HERE IN. NOTIFY LANDSCAPE ARCHITECT OF ANY DISCREPANCIES PRIOR TO BEGINNING ANY CONSTRUCTION.
- QUANTITIES PROVIDED IN THE PLANT LIST ARE FOR GENERAL USE ONLY. CONTRACTOR IS RESPONSIBLE FOR VERIFICATION OF ALL PLANT AND LANDSCAPE MATERIAL QUANTITIES. SYMBOL COUNT ON PLAN TAKES PRECEDENCE OVER TABLE QUANTITIES.
- IMMEDIATELY AFTER AWARD OF CONTRACT, NOTIFY THE OWNER'S REPRESENTATIVE AND/OR THE LANDSCAPE ARCHITECT OF UNAVAILABILITY OF SPECIFIED PLANT MATERIAL FROM COMMERCIAL NURSERIES. THE OWNER'S REPRESENTATIVE AND/OR LANDSCAPE ARCHITECT WILL PROVIDE ALTERNATE PLANT MATERIAL SELECTIONS IF UNAVAILABILITY OCCURS. SUCH CHANGES SHALL NOT ALTER THE ORIGINAL BID PRICE UNLESS A CREDIT IS DUE TO THE OWNER.
- ALL PLANT MATERIALS TO CONFORM TO THE AMERICAN STANDARD FOR NURSERY STOCK ANSI Z60.1.
- CONTAINER GROWN STOCK SHOULD HAVE GROWN IN A CONTAINER LONG ENOUGH FOR THE ROOT SYSTEM TO HAVE DEVELOPED SUFFICIENTLY TO HOLD ITS SOIL TOGETHER.
- ANY PLANT SUBSTITUTIONS, RELOCATION, OR REQUIRED CHANGE SHALL REQUIRE THE WRITTEN APPROVAL OF THE LANDSCAPE ARCHITECT OR OWNER.
- THE OWNER'S REPRESENTATIVE AND/OR LANDSCAPE ARCHITECT RESERVE THE RIGHT TO REFUSE ANY MATERIAL THEY DEEM UNACCEPTABLE.
- COORDINATE WITH PROJECT REPRESENTATIVE FOR DISTURBED SITE TREATMENTS OUTSIDE LANDSCAPE IMPROVEMENTS. SEE CIVIL PLANS FOR SOIL STABILIZATION FOR EROSION CONTROL.
- IF REQUIRED, CONTRACTOR TO ENSURE THAT AN AUTOMATED IRRIGATION SYSTEM THAT PROVIDES COMPLETE COVERAGE OF THE SITE IS INSTALLED PRIOR TO INSTALLING TREES/PALMS (SEE IRRIGATION PLAN SHEET IF PROVIDED). IF NO PLAN IS PROVIDED THE CONTRACTOR SHALL SUBMIT A PROPOSED DESIGN TO THE LANDSCAPE ARCHITECT/ENGINEER FOR APPROVAL PRIOR TO INSTALLATION. THE PROPOSED DESIGN MUST HAVE AN APPROVED BACKFLOW DEVICE AND RAIN SENSOR INSTALLED TO STOP IRRIGATION DURING RAIN EVENTS. CONTRACTOR SHALL ENSURE THAT THERE IS POSITIVE DRAINAGE AND NO PONDING OF WATER AT ROOT AREA.
- ALL SLOPES AND AREAS DISTURBED BY CONSTRUCTION SHALL BE GRADED SMOOTH AND FOUR INCHES OF TOPSOIL APPLIED. IF ADEQUATE TOPSOIL IS NOT AVAILABLE ON SITE, THE CONTRACTOR SHALL PROVIDE TOPSOIL, APPROVED BY THE OWNER, AS NEEDED. THE AREA SHALL THEN BE SEEDED/SODDED, FERTILIZED, MULCHED, WATERED AND MAINTAINED UNTIL HARDY GRASS GROWTH IS ESTABLISHED IN ALL AREAS. ANY RELOCATED TREES SHALL BE MAINTAINED UNTIL SUCH POINT AS TREE IS RE-ESTABLISHED. ANY AREAS DISTURBED FOR ANY REASON PRIOR TO FINAL ACCEPTANCE OF THE PROJECT SHALL BE CORRECTED BY THE CONTRACTOR AT NO ADDITIONAL COST TO THE OWNER.
- PRIOR TO CONSTRUCTION, THE CONTRACTOR SHALL BE RESPONSIBLE FOR LOCATING ALL UNDERGROUND UTILITIES AND SHALL AVOID DAMAGE TO ALL UTILITIES DURING THE COURSE OF THE WORK. LOCATIONS OF EXISTING BURIED UTILITY LINES SHOWN ON THE PLANS ARE BASED UPON BEST AVAILABLE INFORMATION AND ARE TO BE CONSIDERED APPROXIMATE. IT SHALL BE THE RESPONSIBILITY OF THE CONTRACTOR 1) TO VERIFY THE LOCATIONS OF UTILITY LINES AND ADJACENT TO THE WORK AREA 2) TO PROTECT OF ALL UTILITY LINES DURING THE CONSTRUCTION PERIOD 3) TO REPAIR ANY AND ALL DAMAGE TO UTILITIES, STRUCTURES, SITE APPURTENANCES, ETC. WHICH OCCURS AS A RESULT OF THE CONSTRUCTION AT NO COST TO THE OWNER.
- WEED MAT IS REQUIRED IN LANDSCAPED ISLANDS AS SPECIFIED.
- ALL PLANT MATERIAL QUANTITIES SHOWN ARE APPROXIMATE. CONTRACTOR SHALL BE RESPONSIBLE FOR COMPLETE COVERAGE OF ALL PLANTING BEDS AT SPACING SHOWN.
- IF A SWPPP PLAN IS PROVIDED THIS PLAN IS TO BE IMPLEMENTED COOPERATIVELY WITH SWPPP PLAN, AS NEEDED, TO MAXIMIZE THE EFFECTIVENESS OF THE SWPPP PLAN FOR THIS SITE.
- THE CONTRACTOR IS ENCOURAGED TO COMPLETE TEMPORARY OR PERMANENT SEEDING OR SODDING IN STAGES FOR SOIL STABILIZATION AS AREAS ARE COMPLETED AFTER GRADING.
- ALL DISTURBED AREAS AS DESIGNATED ON THE GRADING PLAN SHALL BE SOWN WITH GRASS SEED MIX OF 40% KENTUCKY BLUEGRASS, 40% TALL FESCUE, 20% PERENNIAL RYEGRASS BY WEIGHT @ 5 LBS / 1000 SF.
- SEEDING ON SLOPES: HYDROSEED WITH GRASS SEED AS INDICATED ON PLANS. SEE LEGEND FOR SPECIFIC GRASS SEED TYPE. SEEDING SHALL BE ACCOMPLISHED IMMEDIATELY AFTER BED PREPARATION. HYDROSEED MIXTURE SHALL CONTAIN CELLULOSE MULCH APPLIED AT A RATE OF 2,000 LBS/ACRE, WITH A MAXIMUM OF 50 LBS/100 GAL. OF WATER. IF SEEDING IS DELAYED AFTER MIXING 1/2 - 2 HOURS ADD AN ADDITIONAL 50% OF SEED MIX. IF DELAY IS LONGER THAN 2 HOURS, BEGIN WITH NEW MIXTURE. ALL SLOPES 2:1 OR GREATER SHALL BE COVERED WITH EROSION CONTROL BLANKET AS SHOWN IN THE EROSION CONTROL BLANKET DETAIL. SEE SPECIFICATIONS FOR SEED ESTABLISHMENT REQUIREMENTS.
- ALL PLANT MATERIAL IN TREE HOLDING AREAS SHALL BE MANUALLY WATERED/IRRIGATED TO KEEP MOIST UNTIL PLANTED.
- THE LANDSCAPE CONTRACTOR SHALL HAVE A SOILS ANALYSIS TEST CONDUCTED ON THE SITE PRIOR TO INSTALLATION OF ANY LANDSCAPE MATERIALS. THE CONTRACTOR SHALL BE RESPONSIBLE FOR COMPLETING THE SOIL SAMPLING AND SUBMITTING THE SAMPLES TO A SOILS TESTING LAB FOR RESULTS. THIS WILL INCLUDE A SEPARATE LAB TEST REPORT AND RECOMMENDATIONS (AMENDMENTS/FERTILIZER AMOUNTS AND APPLICATION RATES) FOR EACH TYPE OF PROPOSED LANDSCAPING (SHRUBS, SOD, TREES). THE SOILS LAB RESULTS AND RECOMMENDATIONS ARE REQUIRED TO BE REVIEWED AND APPROVED BY THE DESIGN LANDSCAPE ARCHITECT PRIOR TO INSTALLING ANY LANDSCAPING MATERIALS ONSITE.

**PLANTING NOTES**

- LANDSCAPE CONTRACTOR SHALL BE RESPONSIBLE FOR PREPARING ALL PLANTED AREAS. ALL DELETERIOUS MATERIALS SUCH AS ROCK, TRASH, CONSTRUCTION DEBRIS, AGGREGATE BASE MATERIAL, ASPHALT, ETC. SHALL BE REMOVED PRIOR TO ANY FILL OPERATIONS. FILL ALL PLANTING AREAS WITH CLEAN EARTHEN FILL. SOIL SHALL BE FREE OF HEAVY, STIFF CLAY AND ANY DELETERIOUS MATERIAL OVER ONE INCH IN SIZE. THE TOP SIX INCHES OF FILL MATERIAL STRIPPED FROM SITE MAY BE UTILIZED FOR PLANTER OR TOPSOIL FILL IF PRIOR APPROVAL HAS BEEN OBTAINED FROM THE OWNER'S REPRESENTATIVE AND/OR LANDSCAPE ARCHITECT.
- FINISH GRADE OF LANDSCAPE AREAS (TOP OF TURF AND MULCH) MUST BE GRADED TO 1 1/2" BELOW ADJACENT PAVEMENT SURFACES.
- LOCATE SHRUBS A DISTANCE OF HALF OF THEIR AVERAGE MATURE SPREAD AWAY FROM WALKS, STRUCTURES, CONCRETE PADS, ETC. LOCATE GROUND COVER PLANTINGS A MINIMUM OF 2' FROM WALKS, STRUCTURES, CONCRETE PADS, ETC.
- ALL LAWN AREAS NOT OTHERWISE BORDERED BY WALKS, OR OTHER STRUCTURES, SHALL HAVE MANUFACTURED EDGING AS REQUIRED.
- TREES PLANTED ADJACENT TO PUBLIC ROADS AND PEDESTRIAN SIDEWALKS SHALL BE PRUNED SUFFICIENTLY TO AVOID VISUAL BLOCKS TO INTERSECTING VEHICULAR ACCESS OR INTERFERENCE WITH PEDESTRIAN WALKWAYS. TREES WITH A 4" OR LARGER CALIPER SHALL BE PRUNED UP TO 6'-0" ABOVE PAVEMENTS.
- ALL TREES WITHIN 4' OF PAVED SURFACES (SUCH AS CURBS, WALLS, BUILDINGS AND SIDEWALKS) SHALL BE PROVIDED WITH A DEEP ROOT BARRIER CONTROL DEVICE OR EQUAL. INSTALL PER MFR'S SPECIFICATIONS.
- TOPSOIL DEPTH SHALL BE AS FOLLOWS: PLANTER BEDS - 12" MINIMUM GRASS/SOD AREAS - 4" MINIMUM (AFTER COMPACTION)
- BACKFILL ALL TREES, SHRUBS, GROUND COVER WITH A MIXTURE OF 2 PARTS NATIVE SOIL AND 1 PART SOIL CONDITIONING WITH WOOD MULCH.
- THE LANDSCAPE CONTRACTOR SHALL WATER TEST ALL PLANTING HOLE PRIOR TO PLANTING. IF HOLES DO NOT DRAIN PROPERLY, EXCAVATE FURTHER UNTIL IMPERMEABLE LAYER IS BREACHED. EXCAVATED PLANT PITS SHALL HAVE POSITIVE DRAINAGE. PLANT PITS (WHEN FULLY FLOODED WITH WATER) SHALL DRAIN WITHIN 1 HOUR OF FILLING. ENSURE THAT ALL PLANT PITS HAVE POSITIVE DRAINAGE.
- ALL PLANTING BEDS SHALL BE TREATED WITH A PRE-EMERGENT HERBICIDE. PRE-EMERGENT HERBICIDE SHALL BE APPLIED PER MANUFACTURER'S RECOMMENDATIONS AND SHALL OCCUR AFTER TOPSOIL PLACEMENT AND PRIOR TO INSTALLATION OF PLANT MATERIALS AND MULCH.
- FERTILIZE ALL PLANTS AT THE TIME OF PLANTING WITH A TIME RELEASE FERTILIZER PER BRAND'S SPECIFIED APPLICATION RATES.
- ALL PLANTING BED SOILS SHALL BE AMENDED WITH 2" OF ORGANIC COMPOST
- ALL TREES AND SHRUBS SHALL BE PLANTED IN SUCH A MANNER AS TO ENSURE THEIR SURVIVAL.
- ANY ROPE OR WIRE BINDING THE BALL SHALL BE CUT PRIOR TO PREVENT GIRDLING OF THE TREE. REMOVE WIRE, TWINE, AND BURLAP FROM THE TOP HALF OF ALL B&B PLANT MATERIAL.
- IF A NON-BIODEGRADABLE MATERIAL IS USED AROUND THE BALL, IT SHALL BE COMPLETELY REMOVED PRIOR TO BACKFILLING.
- PRIOR TO INSTALLATION, THE ROOTS OF CONTAINER GROWN STOCK SHALL BE SEPARATED OR SPLIT TO ENSURE PROPER ROOT DEVELOPMENT.
- CONTRACTOR SHALL BE RESPONSIBLE FOR DELIVERY SCHEDULE AND PROTECTION BETWEEN DELIVERY AND PLANTING TO MAINTAIN HEALTHY PLANT CONDITIONS.
- ANY PLANT MATERIAL WHICH IS DISEASED, DISTRESSED, DEAD, OR REJECTED (PRIOR TO SUBSTANTIAL COMPLETION) SHALL BE PROMPTLY REMOVED FROM THE SITE AND REPLACED WITH MATERIAL OF THE SAME SPECIES, QUANTITY, AND SIZE AND MEETING ALL PLANT LIST SPECIFICATIONS. TREES & SHRUBS SHALL BE PLANTED AS SOON AS POSSIBLE AFTER DELIVERY.
- ALL TREES MUST BE STRAIGHT-TRUNKED, FULL-HEADED AND MEET ALL REQUIREMENTS SPECIFIED.
- ALL TREES MUST BE STAKED AS SHOWN IN THE DETAILS.
- NO SUBSTITUTIONS OR ALTERNATIVES WILL BE ALLOWED FOR GROUND SURFACE MATERIALS UNLESS APPROVED IN WRITING BY THE LANDSCAPE ARCHITECT OR OWNER.
- MAINTAIN 5' MIN. HORIZONTAL SEPARATION BETWEEN TREE PLANTINGS AND ALL UTILITIES UNLESS OTHERWISE SPECIFIED.
- A FOUR INCH (4") TOP DRESSING/MULCHING OF 2" - 3" WASHED GRANITE ROCK MULCH SHALL BE PLACED IN ALL PLANT BEDS AND AROUND ALL TREES. SINGLE TREES OR SHRUBS SHALL HAVE TOP DRESSING TO THE OUTSIDE EDGE OF THE MANUFACTURED EDGING OR LANDSCAPE ISLAND. (SEE PLANTING DETAIL) TOP DRESSINGS CAN BE WOOD MULCH, ROCK, OR ANY OTHER DECORATIVE MATERIAL SPECIFIED ON PLANS. SEE LANDSCAPE PLAN FOR TYPE.
- THE FOLLOWING PLANTING SEASONS ARE RECOMMENDED:  
EVERGREEN SHRUBBERY OCT-APR  
DECIDUOUS SHRUBBERY & TREES OCT-APR  
EVERGREEN TREES OCT-APR

**PLANT GUARANTEE, REPLACEMENT AND MAINTENANCE**

- GUARANTEE:  
ACCEPTANCE OF GRADING AND SEEDING SHALL BE BY LANDSCAPE ARCHITECT AND/OR OWNER. THE CONTRACTOR SHALL ASSUME MAINTENANCE RESPONSIBILITIES UNTIL FINAL ACCEPTANCE. MAINTENANCE SHALL INCLUDE WATERING, WEEDING, RESEEDING AND OTHER OPERATIONS NECESSARY TO KEEP ALL LAWN AREAS IN A THRIVING CONDITION. UPON FINAL ACCEPTANCE, OWNER SHALL ASSUME ALL MAINTENANCE RESPONSIBILITIES. AFTER LAWN AREAS HAVE GERMINATED, AREAS WHICH FAIL TO SHOW A UNIFORM STAND OF GRASS FOR ANY REASON WHATSOEVER SHALL BE RE-SEEDED REPEATEDLY UNTIL ALL AREAS ARE COVERED WITH A SATISFACTORY STAND OF GRASS. MINIMUM ACCEPTANCE OF SEEDED LAWN AREAS MAY INCLUDE SCATTERED BARE SPOTS, NONE OF WHICH ARE LARGER THAN 1 SQUARE FOOT, AND WHEN COMBINED DO NOT EXCEED 2% OF TOTAL SEEDED LAWN AREA.
- REPLACEMENT:  
ANY PLANT UNDER THIS SPEC WHICH IS DEAD, MISSING, UNHEALTHY, OR OTHERWISE NOT ACCEPTABLE AND NOT IN SATISFACTORY GROWING CONDITION DURING CONSTRUCTION MAINTENANCE PERIOD, OR AT THE END OF THE GUARANTEE PERIOD, SHALL BE REMOVED FROM SITE AND REPLACED WITH SUITABLE, ACCEPTABLE PLANT AS SPECIFIED, WITHIN FIVE (5) DAYS.
- MAINTENANCE:  
GENERAL CONTRACTOR SHALL PROVIDE ONE YEAR OF LANDSCAPE MAINTENANCE, FROM THE TIME THE PROJECT RECEIVES THE CERTIFICATE OF OCCUPANCY AND THERE AFTER, FOR ALL NEW LANDSCAPE. IF EXISTING LANDSCAPE EXISTS ON-SITE, GENERAL CONTRACTOR IS TO PROVIDE THE OPTION OF MAINTENANCE FOR THE OWNER'S REVIEW.

**HERBICIDES NOTES**

- APPLICATION OF HERBICIDES SHALL BE IN COMPLIANCE WITH STATE PESTICIDES REGULATIONS. IT IS THE RESPONSIBILITY OF THE LANDSCAPE CONTRACTOR TO CONSULT WITH THE REGULATORY AGENCIES FOR LOCAL HERBICIDES APPLICATION REQUIREMENTS.
- IF THERE IS A DISCREPANCY BETWEEN STATE REGULATIONS AND ADDITIONAL REQUIREMENTS BELOW, MOST STRINGENT SHALL RULE.
- NO AERIAL APPLICATION OF HERBICIDES IS PERMITTED ON SITE.
- CARCINOGENS AND EPA TOXIC CATEGORY I AND II ARE PROHIBITED TO USE ON SITE.



CEI ENGINEERING ASSOCIATES, INC.  
710 W. PINEDALE AVE.  
FRESNO, CA 93711  
PHONE: (559) 447-3119  
FAX: (559) 447-3129



CLIENT  
3K1 CONSULTING SERVICES, LLC.  
11811 N. TATUM BOULEVARD,  
PHOENIX, ARIZONA 85028  
PHONE: (602) 850-8101



PLANS PREPARED FOR  
QUICK N CLEAN  
7291 E. ADOBE DRIVE, SUITE 115  
SCOTTSDALE, AZ 85255  
PHONE: (480) 707-3531

**REVISION**

NO.	DESCRIPTION	DATE

QUICK N CLEAN  
PARKER RD. & PINE LANE AVE.  
PARKER, COLORADO



1/21/22

PROFESSIONAL OF RECORD	TAB
PROJECT MANAGER	ASD
DESIGNER	RM
CEI PROJECT NUMBER	31672
DATE	1/20/2022
REVISION	REV-2

**LANDSCAPE NOTES**

SHEET TITLE  
SHEET NUMBER

L2

DRAWING LOCATION: P:\31000\31672\DRAWINGS\DESIGN\WORKING\31672-LP.DWG. SAVED BY: MPARKS

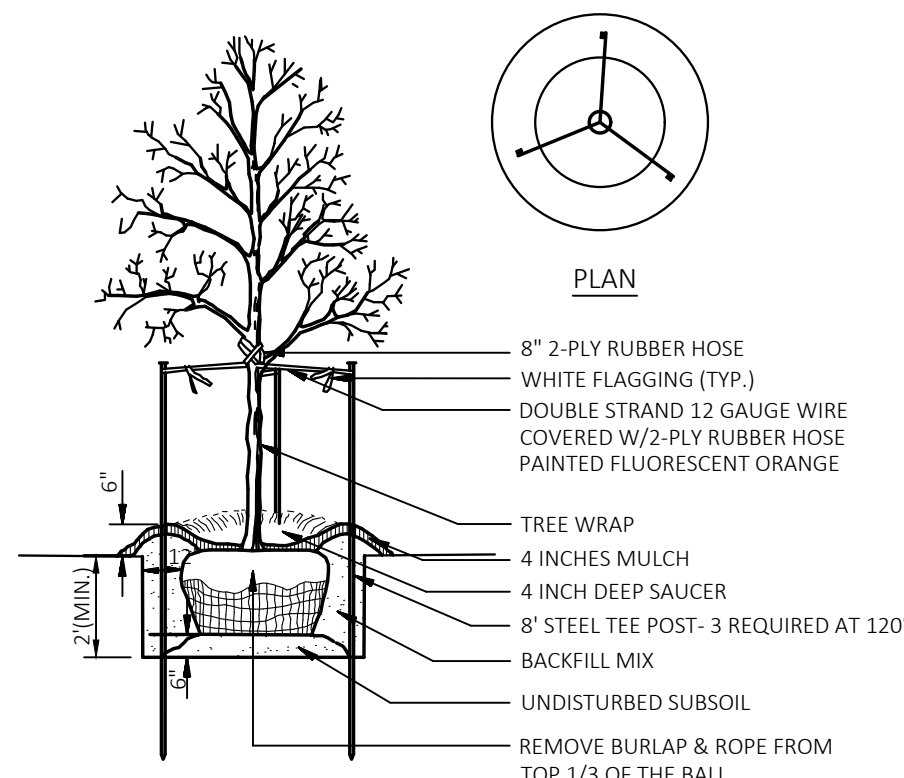

NOTE: SEE LANDSCAPE NOTES FOR THE TYPE OF MULCH MATERIAL TO USE.

**TREE PLANTING**  
N.T.S.

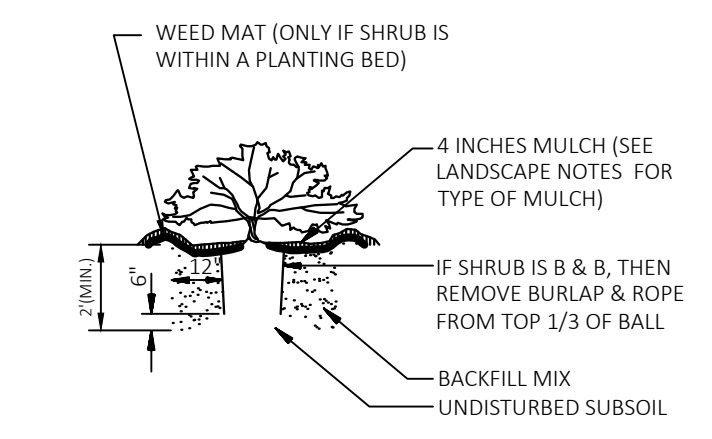

**SHRUB PLANTING**  
N.T.S.

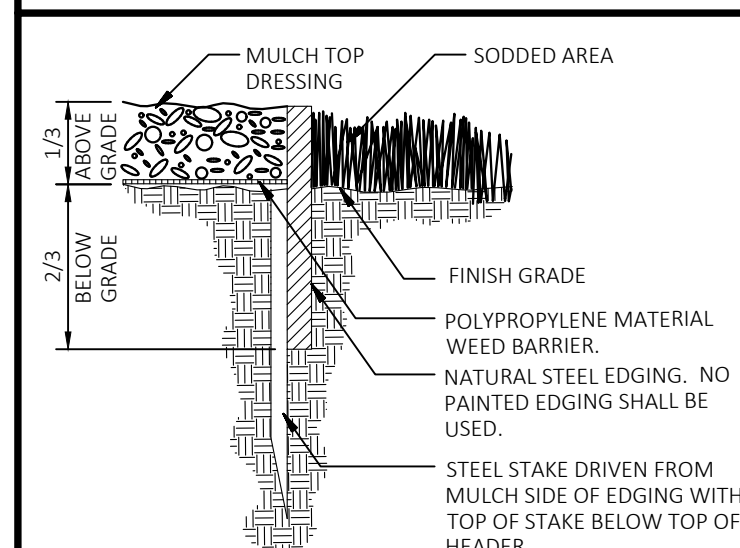

**SODDED AREA W/MULCH**  
N.T.S.

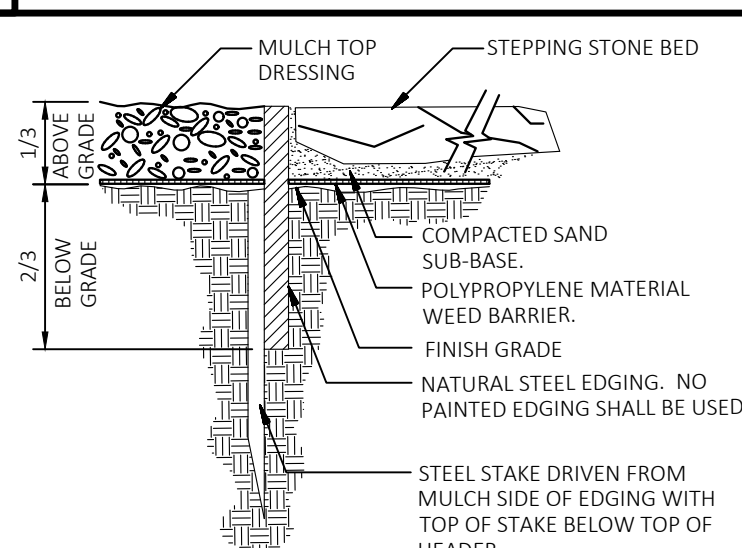

**ROCK BED AREA W/MULCH**  
N.T.S.

**STEEL EDGING**  
N.T.S.

