

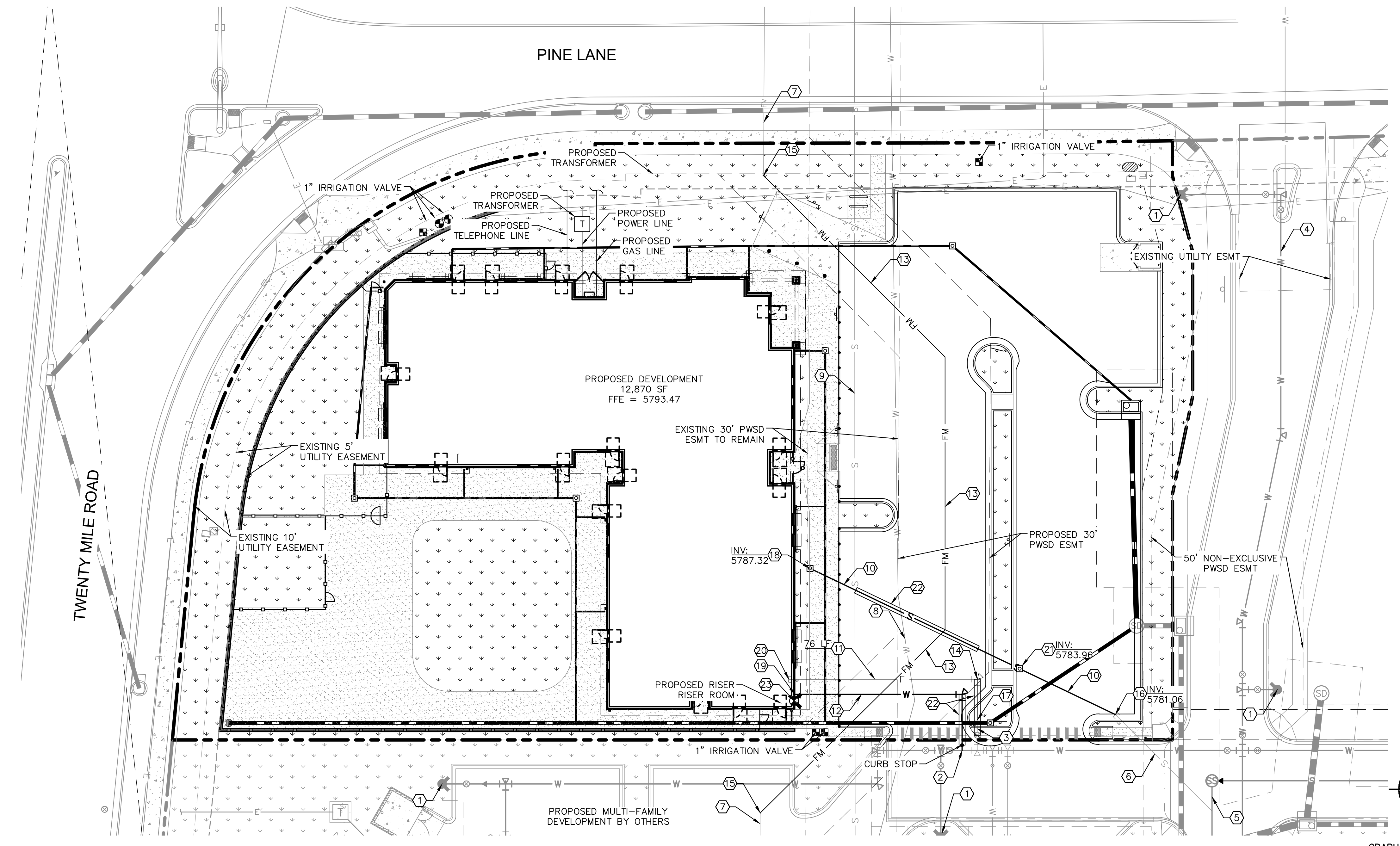



K:\DEN\_Civil\096895001 - Lot 6 Parker & Pine CADD\PlanSheets\096895001UT\_UT.dwg - Newstcom, Max  
 THIS DOCUMENT, TOGETHER WITH THE CONCEPTS AND DESIGNS PRESENTED HEREIN, IS AN INSTRUMENT OF SERVICE PROVIDED ONLY FOR THE SPECIFIC PURPOSE AND CLIENT FOR WHICH IT WAS PREPARED. REUSE OR ADAPTATION BY ANY OTHER PARTY WITHOUT WRITTEN AUTHORIZATION AND ASSOCIATION, INC. SHALL BE WITHOUT LIABILITY TO KIMLEY-HORN AND ASSOCIATES, INC.



UTILITY LEGEND	
	EXISTING PROPERTY LINE
	EXISTING EASEMENT
	PROPOSED EASEMENT
	PROPOSED SANITARY SEWER LINE
	PROPOSED WATER LINE
	PROPOSED STORM DRAINAGE LINE
	EXISTING STORM DRAINAGE LINE
	EXISTING GAS LINE
	EXISTING WATER LINE
	EXISTING SANITARY SEWER LINE
	EXISTING ELECTRIC LINE
	PROPOSED FIRE HYDRANT W/ BOLLARDS
	PROPOSED WATER VALVE
	PROPOSED TEE / BEND
	EXISTING SANITARY SEWER MANHOLE
	FDC

- SITE KEYNOTES**
- ① EXISTING FIRE HYDRANT
  - ② CONNECT DOMESTIC WATER TO EXISTING 8" WATER MAIN
  - ③ EXISTING 6" STUB W/TEMP BLOW-OFF
  - ④ EXISTING 8" WATER MAIN
  - ⑤ EXISTING 8" SEWER MAIN
  - ⑥ EXISTING 6" SEWER STUB
  - ⑦ EXISTING 8" EFFLUENT FORCE MAIN
  - ⑧ EXISTING 20" DIP WATER MAIN
  - ⑨ EXISTING 27" ACP SANITARY SEWER MAIN
  - ⑩ PROPOSED 6" PVC SANITARY SEWER LINE
  - ⑪ PROPOSED 6" DIP FIRE LINE
  - ⑫ PROPOSED 1.5" PVC DOMESTIC WATER SERVICE
  - ⑬ PROPOSED 8" C900 PVC EFFLUENT FORCE MAIN UNDER SEPARATE PERMIT
  - ⑭ PROPOSED 6" DIP 45 DEGREE BEND WITH HORIZONTAL THRUST BLOCK
  - ⑮ CONNECT TO EXISTING 8" PVC FORCE MAIN WITH 8" DIP 45 DEGREE BEND WITH HORIZONTAL THRUST BLOCK UNDER SEPARATE PERMIT
  - ⑯ CONNECT TO EXISTING SANITARY SEWER STUB/CLEANOUT.
  - ⑰ CONNECT TO EXISTING WATER STUB
  - ⑱ PROPOSED 6" SANITARY SEWER BUILDING POINT OF CONNECTION.
  - ⑲ PROPOSED 1.5" DOMESTIC WATER SERVICE BUILDING POINT OF CONNECTION.
  - ⑳ PROPOSED 6" FIRE SERVICE BUILDING POINT OF CONNECTION.
  - ㉑ PROPOSED SANITARY SEWER CLEANOUT.
  - ㉒ PROPOSED CONCRETE CASING. SEE SHEET C7.6 FOR DETAIL.
  - ㉓ PROPOSED FIRE DEPARTMENT CONNECTION

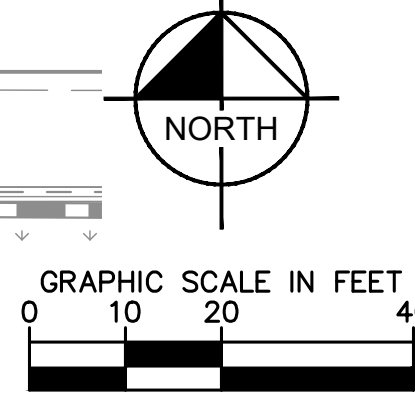

THE TOWN OF PARKER REVIEW CONSTITUTES GENERAL COMPLIANCE WITH THE TOWN'S STANDARDS AND APPROVED VARIANCES, SUBJECT TO THESE PLANS BEING STAMPED, SIGNED, AND DATED BY THE PROFESSIONAL ENGINEER OF RECORD. REVIEW BY THE TOWN DOES NOT CONSTITUTE APPROVAL OF THE PLAN DESIGN OR ACCURACY AND CORRECTNESS OF ENGINEERING CALCULATIONS. ERRORS IN THE DESIGN OR CALCULATIONS REMAIN THE RESPONSIBILITY OF REGISTERED PROFESSIONAL ENGINEER WHOSE STAMP AND SIGNATURE ARE AFFIXED TO THIS DOCUMENT.

THIS REVIEW DOES NOT CONSTITUTE APPROVAL OF ANY PRIVATE ON-SITE IMPROVEMENTS WHICH MAY BE SHOWN. CONSTRUCTION CANNOT COMMENCE UNTIL ALL REQUIRED DRAINAGE/TRAFFIC REPORT(S), FINAL DEVELOPMENT PLAN(S), SPECIAL REVIEW(S), GRADING PERMIT, AND/OR OTHER PERMITS ARE COMPLETE, APPROVED AND ON FILE WITH THE TOWN OF PARKER.

TOWN OF PARKER, DIRECTOR OF ENGINEERING \_\_\_\_\_ DATE \_\_\_\_\_

**FIRE CODE REVIEW BLOCK**

ALL FIRE HYDRANTS SHALL BE INSTALLED ACCORDING TO WATER UTILITY STANDARDS. THE NUMBER AND LOCATIONS OF THE FIRE HYDRANTS AS SHOWN ON THE OVERALL UTILITY PLAN ARE CORRECT AS SPECIFIED BY THE TOWN OF PARKER, COMMUNITY DEVELOPMENT DEPARTMENT.

FIRE CODE OFFICIAL OR DESIGNATED REPRESENTATIVE \_\_\_\_\_ DATE \_\_\_\_\_

(NOTE - UNDERGROUND FIRE LINE (UFL) SUBMITTAL DOCUMENTS MUST MEET THE REQUIREMENTS OF NFPA 24 WHEN SUBMITTING FOR REVIEW)



<h1 style="margin: 0;">Kimley»Horn</h1> <p style="font-size: 8px; margin: 0;">2021 KIMLEY-HORN AND ASSOCIATES, INC. 4582 South Smith Street, Suite 1500 Denver, Colorado 80237 (303) 728-2300</p>	<table border="1" style="width: 100%; border-collapse: collapse;"> <tr> <td style="width: 10px;">NO.</td> <td style="width: 10px;">REVISION</td> <td style="width: 10px;">BY</td> <td style="width: 10px;">DATE</td> <td style="width: 10px;">APPR</td> </tr> <tr> <td> </td> <td> </td> <td> </td> <td> </td> <td> </td> </tr> </table>	NO.	REVISION	BY	DATE	APPR					
NO.	REVISION	BY	DATE	APPR							
<p>DESIGNED BY: MCN          DRAWN BY: NMH          CHECKED BY: DLS          DATE: 05/07/2021</p>											
<p><b>LOT 6 PARKER AND PINE FILING 1</b>          PARKER, CO          EVERBROOK ACADEMY CONSTRUCTION DOCUMENTS          UTILITY PLAN</p>											
<p>PROJECT NO. 096895001</p> <p>DRAWING NAME 096895001UT_UT</p>											
<p><b>C7.2</b></p>											

K:\DEV\_CAD\096895001 - Lot 6 Parker and Pine Filing 1 - Everbrook Academy Construction Documents\SSWR.dwg, News from: Mr. [REDACTED]  
 THIS DOCUMENT CONTAINS UNFINISHED CONCEPTS AND DESIGNS PREPARED HEREIN AS AN INSTRUMENT OF SERVICE FOR THE CLIENT ONLY. IT IS NOT TO BE USED FOR ANY OTHER PROJECT OR FOR WHICH IT WAS PREPARED. REUSE OF AND IMPROPER RELEASE OF THIS DOCUMENT WITHOUT WRITTEN AUTHORIZATION AND ADAPTATION BY KIMLEY-HORN AND ASSOCIATES, INC. SHALL BE WITHOUT LIABILITY TO KIMLEY-HORN AND ASSOCIATES, INC.

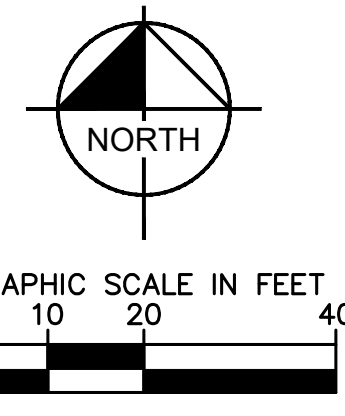
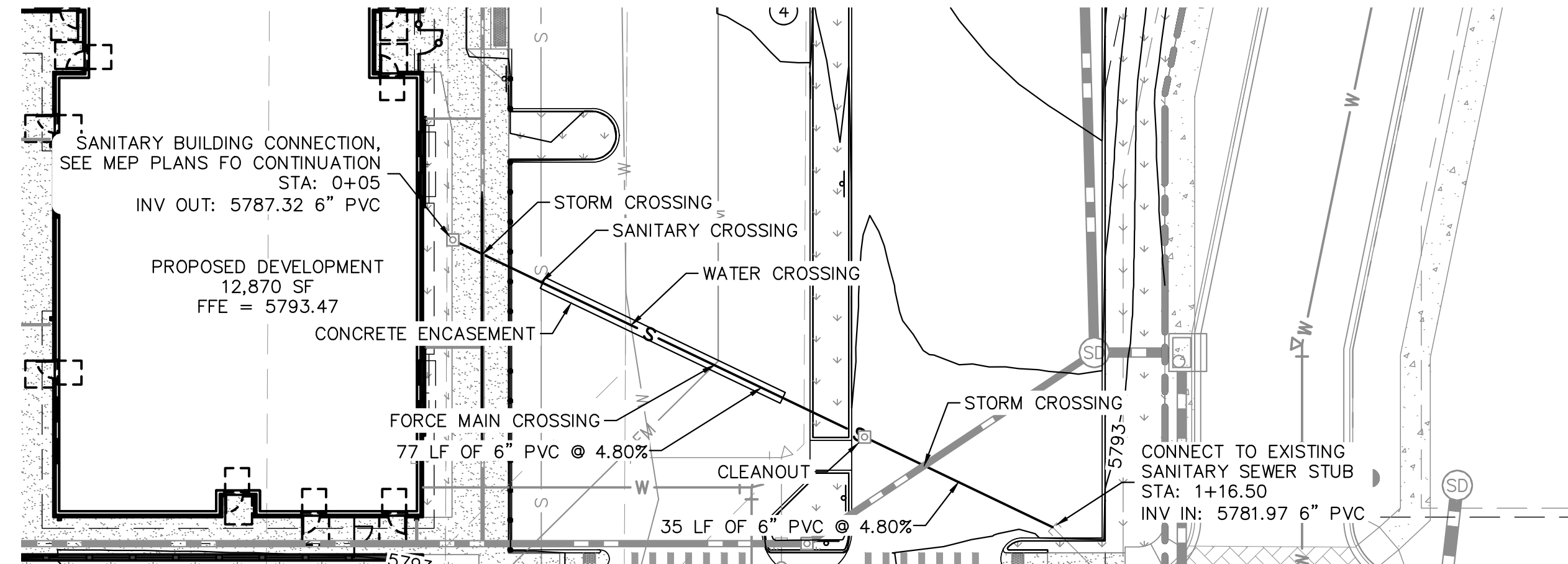

**UTILITY LEGEND**

	EXISTING PROPERTY LINE
	EXISTING EASEMENT
	PROPOSED EASEMENT
	FM PROPOSED SANITARY SEWER FORCE MAIN
	EXISTING STORM DRAINAGE LINE
	EXISTING GAS LINE
	EXISTING WATER LINE
	EXISTING SANITARY SEWER LINE
	EXISTING ELECTRIC LINE
	EXISTING SANITARY SEWER MANHOLE

**NOTES:**  
 1. CONTRACTOR TO FIELD VERIFY SIZE, INVERT, AND LOCATION OF ALL EXISTING UTILITIES.

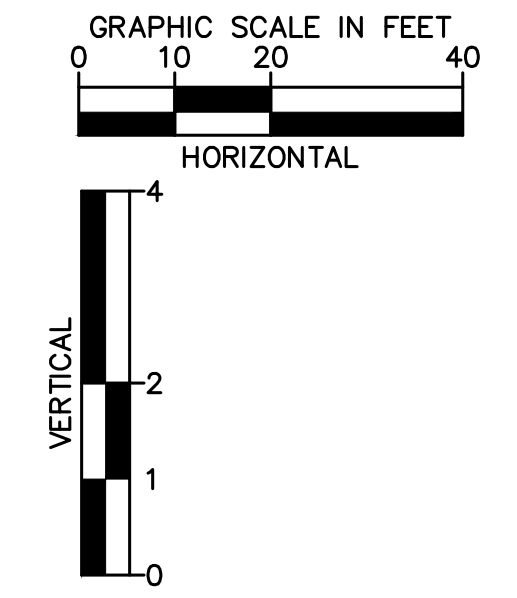
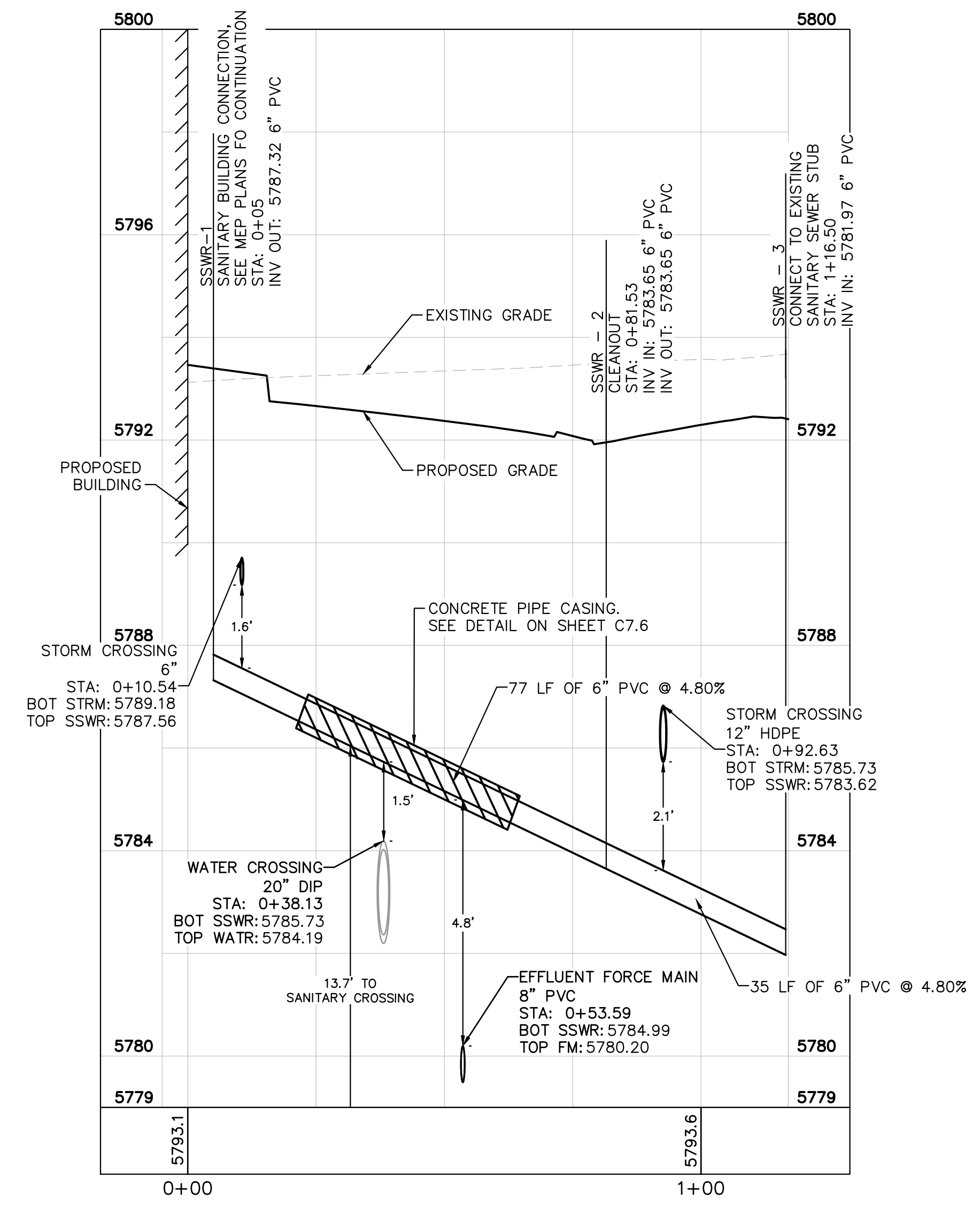

NO.	REVISION	BY	DATE	APPR

**Kimley»Horn**  
 2021 KIMLEY-HORN AND ASSOCIATES, INC.  
 4582 South Ulster Street, Suite 1500  
 Denver, Colorado 80237 (303) 728-2300

DESIGNED BY: MCN  
 DRAWN BY: NMH  
 CHECKED BY: DLS  
 DATE: 05/07/2021

**LOT 6 PARKER AND PINE FILING 1**  
 PARKER, CO  
 EVERBROOK ACADEMY CONSTRUCTION DOCUMENTS  
 SANITARY SEWER LINE PLAN AND PROFILE



PROJECT NO.  
 096895001  
 DRAWING NAME  
 096895001UT\_SSWR



K:\DEV\_CAD\096895001 - Lot 6, Parker & Pine Filing 1 & Everbrook Academy Construction Documents Water & Sanitary Sewer Details.dwg - NewSheet - Max - This document was prepared using AutoCAD LT 2014. The user is responsible for ensuring that the software used to create this document is up-to-date and that all components are properly installed and configured. The user is also responsible for ensuring that the software is used in accordance with the license agreement. Kimley-Horn and Associates, Inc. shall be without liability to Kimley-Horn and Associates, Inc. for any damages, including consequential damages, arising from the use of this document.

**INSPECTION POLICY:**

1. ALL SERVICE INSPECTIONS MUST BE SCHEDULED WITH THE DISTRICT OFFICE AT LEAST 24 HOURS IN ADVANCE OF THE REQUESTED INSPECTION.
2. IF THE CONTRACTOR IS NOT READY FOR INSPECTION WHEN THE INSPECTOR ARRIVES AT THE SITE, A RE-INSPECTION WILL HAVE TO BE SCHEDULED IN ACCORDANCE WITH NOTE 1 ABOVE AND A RE-INSPECTION FEE CHARGED.
3. SHOULD THE SERVICE LINES BE DAMAGED BY LATER CONSTRUCTION, AN INSPECTION OF THE REPAIR WILL BE REQUIRED IN ACCORDANCE WITH NOTES 1 AND 2 ABOVE.
4. THE CONTRACTOR SHALL LEAVE ALL PIPE AND FITTINGS EXPOSED FOR THE INSPECTOR TO OBSERVE. INSPECTORS WILL NOT ENTER ANY EXCAVATIONS TO CHECK MATERIALS. THE TOP LAYER OF BEDDING CAN BE ADDED AFTER THE INSPECTION HAS BEEN COMPLETED.
5. ALL EXCAVATIONS SHALL BE IN ACCORDANCE WITH OSHA STANDARDS.
6. LOTS WITHOUT BUILDING ADDRESSES OR LOT AND BLOCK NUMBERS BEFORE DISTRICT INSPECTION OR METER SET WILL FAIL AUTOMATICALLY.
7. CONTRACTOR MUST BE PRESENT AT TIME OF INSPECTION UNLESS COORDINATED WITH DISTRICT INSPECTOR.

**INSTALLATION NOTES:**

**SEWER**

1. ACCEPTABLE PIPE MATERIALS ARE TO BE SDR 35 PVC PIPE, ABS PIPE AND PVC SCHD 40 PIPE. APPROVED BEDDING IS TO BE SQUEEGEE.
2. NO-HUB CLAMPS SHALL BE USED TO JOIN 2 MALE PIPE ENDS WITH A MAXIMUM DEFLECTION OF 3".
3. MINIMUM GRADE SHALL BE 2X.
4. INSTALLATION SHALL INCLUDE NO MORE THAN 3 BENDS. 90° BENDS ARE NOT ALLOWED. SOLVENT WELDED PIPE WILL NOT BE ALLOWED.
5. CLEAN-OUTS SHALL BE INSTALLED AT 100' INTERVALS AND EVERY CHANGE IN DIRECTION. CLEAN-OUTS ARE NOT REQUIRED FOR SERVICES LESS THAN 100' UNLESS THERE ARE CHANGES IN DIRECTION. PROVIDE DUAL CLEAN-OUT WITHIN 5 FEET OF FOUNDATION.
6. STRESSING OF THE PIPE BETWEEN FITTINGS WILL NOT BE ALLOWED.
7. SEWER SERVICE LINE SHALL NOT BE LOCATED UNDER CONCRETE SURFACE.
8. ALL SERVICES WILL BE PERMANENTLY MARKED ON CURB FACE AS FOLLOWS:  
 \* FOR SANITARY SEWER SERVICE  
 W FOR WATER SERVICES

**PARKER WATER & SANITATION DISTRICT**  
DISTRICT POLICIES & INSTALLATION NOTES FOR SEWER SERVICES

SCALE:	NONE	DATE:	2/96
APPROVED:	PVR	1/08	10/16
		1/08	1/16
DIRECTOR OF ENGINEERING		SHEET S1.1	

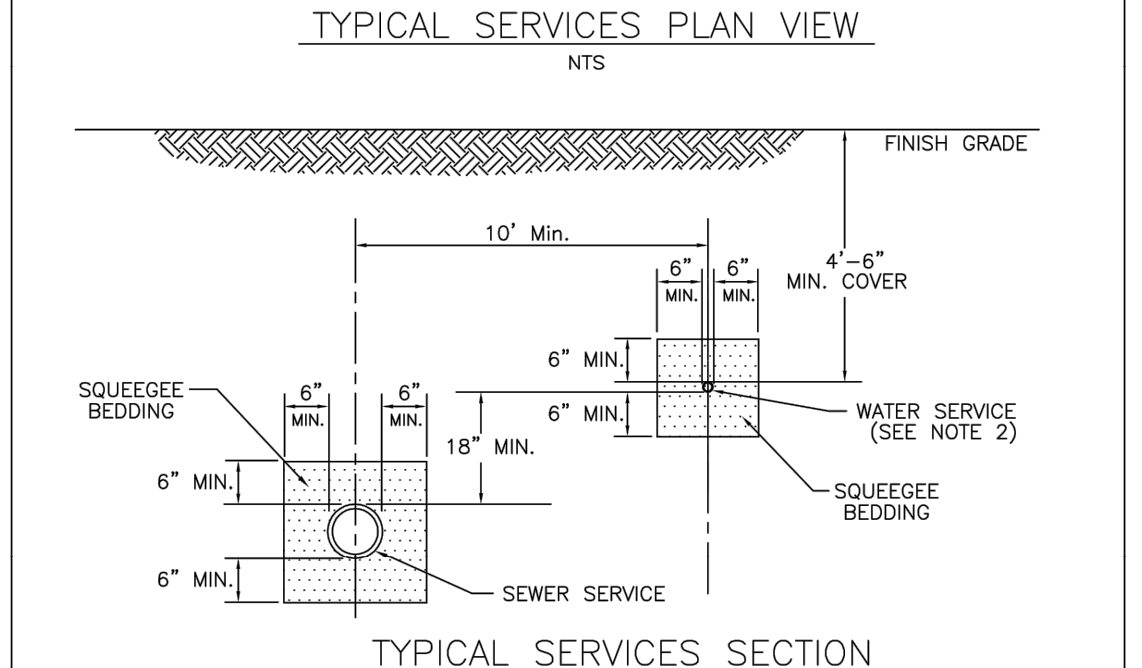
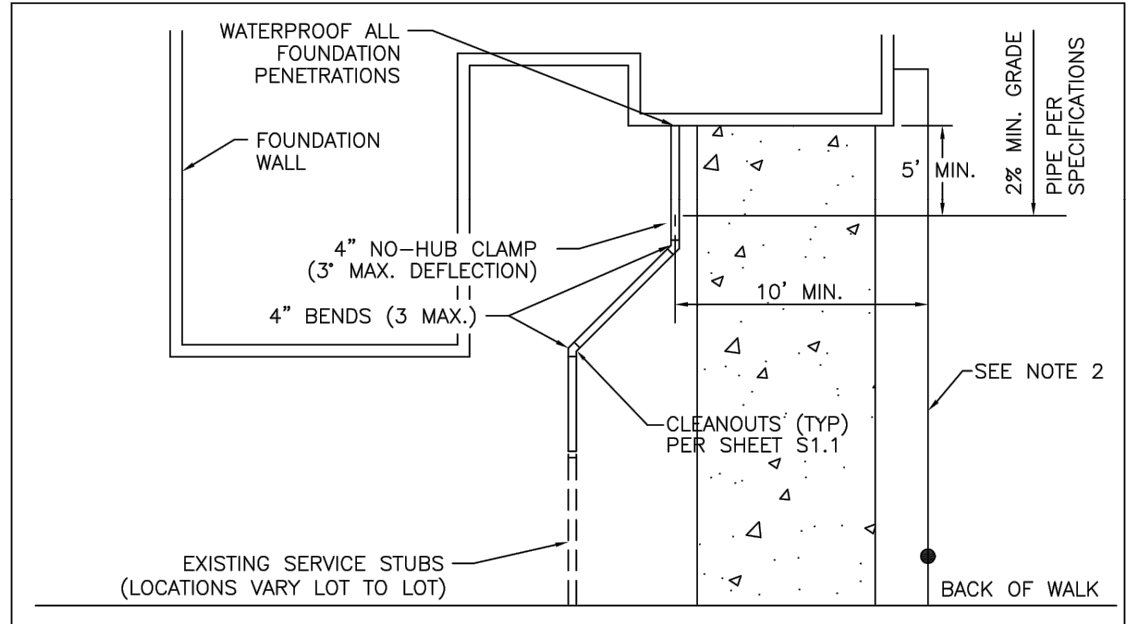

**PARKER WATER & SANITATION DISTRICT**  
TYPICAL SEWER SERVICES

**NOTE:**

1. SEE SHEET S1.1 FOR DISTRICT POLICIES AND INSTALLATION NOTES.
2. TYPICAL WATER SERVICES SHOWN ON SHEET W1.2 IN WATER DETAILS.

SCALE:	NONE	DATE:	2/96
APPROVED:	PVR	2/00	01/02
		01/08	10/16
DIRECTOR OF ENGINEERING		SHEET S1.2	

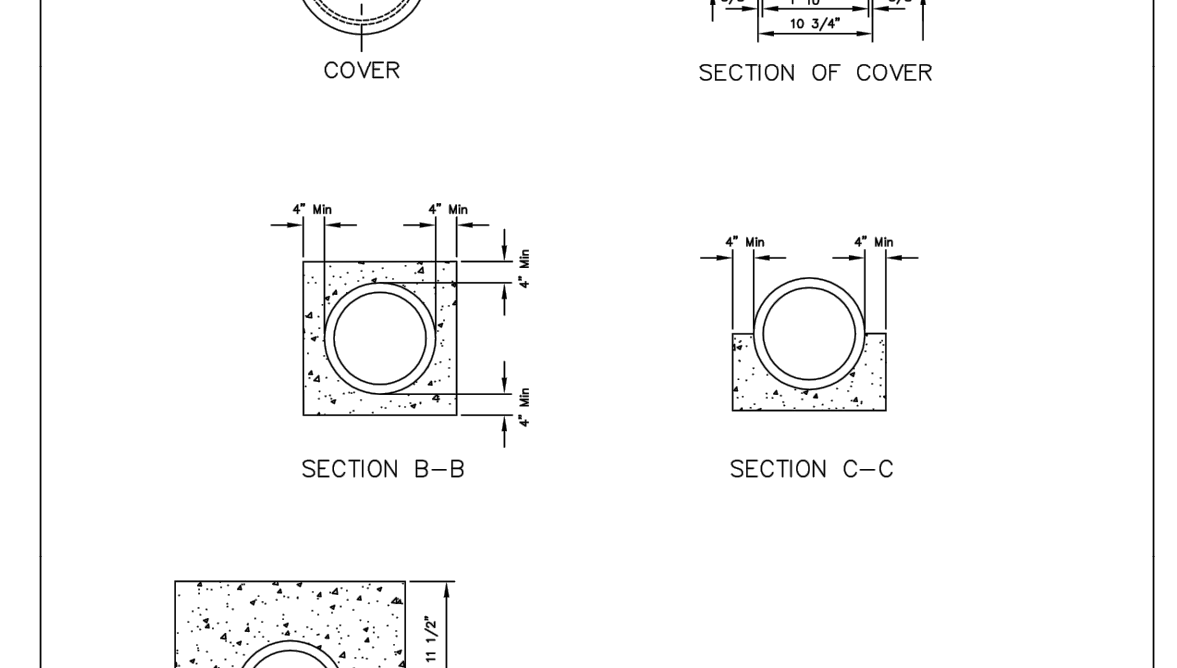
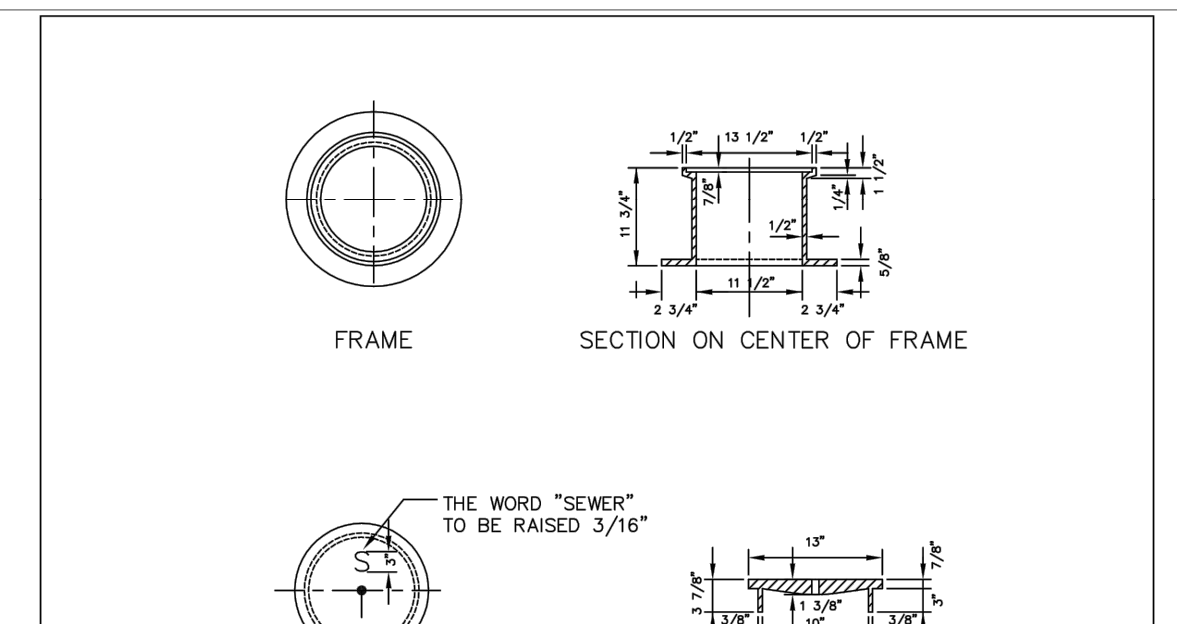

**PARKER WATER & SANITATION DISTRICT**  
IN-LINE CLEANOUT SECTIONS

SCALE:	NONE	DATE:	2/96
APPROVED:	PVR	2/00	1/08
		1/08	10/16
DIRECTOR OF ENGINEERING		SHEET S4.12	

**INSPECTION POLICY:**

1. ALL SERVICE INSPECTIONS MUST BE SCHEDULED AT LEAST 24 HOURS IN ADVANCE OF THE REQUESTED INSPECTION.
2. SERVICE INSPECTIONS WILL OCCUR BETWEEN 1:00 P.M. AND 3:00 P.M. SPECIFIC INSPECTION TIMES ARE NOT AVAILABLE.
3. IF THE CONTRACTOR IS NOT READY FOR INSPECTION WHEN THE INSPECTOR ARRIVES AT THE SITE OR SERVICE FAILS, A RE-INSPECTION WILL HAVE TO BE SCHEDULED IN ACCORDANCE WITH NOTES 1 AND 2 ABOVE AND A RE-INSPECTION FEE CHARGED.
4. SHOULD THE SERVICE LINES BE DAMAGED BY LATER CONSTRUCTION, AN INSPECTION OF THE REPAIR WILL BE REQUIRED IN ACCORDANCE WITH NOTES 1 AND 2 ABOVE.
5. THE CONTRACTOR SHALL LEAVE ALL PIPE AND FITTINGS EXPOSED FOR THE INSPECTOR TO OBSERVE. INSPECTORS WILL NOT ENTER ANY EXCAVATIONS TO CHECK MATERIALS. THE TOP LAYER OF BEDDING CAN BE ADDED AFTER THE INSPECTION HAS BEEN COMPLETED.
6. ALL EXCAVATIONS SHALL BE IN ACCORDANCE WITH OSHA STANDARDS.
7. LOTS WITHOUT BUILDING ADDRESSES BEFORE DISTRICT INSPECTION OR METER SET WILL FAIL AUTOMATICALLY.
8. CONTRACTOR MUST BE PRESENT AT TIME OF INSPECTION UNLESS COORDINATED WITH DISTRICT INSPECTOR.

**INSTALLATION NOTES:**

**WATER**

1. ACCEPTABLE PIPE MATERIALS SHALL BE K-COPPER TUBING (3/4" MIN.).
2. APPROVED BEDDING TO BE SQUEEGEE.
3. ONLY ONE COUPLING WILL BE ALLOWED BETWEEN THE STUB-IN AND BUILDING. COMPRESSION COUPLINGS WILL NOT BE ALLOWED ON NEW CONSTRUCTION. SILVER SOLDERED JOINTS MUST BE USED ON SERVICES LARGER THAN 3/4". SILVER SOLDERED JOINTS MUST BE INSPECTED BY PWSD PRIOR TO BURIAL. FLARED COUPLINGS WILL BE ALLOWED ON ALL SERVICES 3/4" AND SMALLER.
4. A WATER SERVICE WHICH CROSSES A SEWER SERVICE CAN DO SO ONLY AT A 45-90° ANGLE. WATER SERVICES SHALL BE LOCATED A MINIMUM OF 18" ABOVE SEWER SERVICE.
5. WATER SERVICE FOUNDATION PENETRATIONS SHALL BE WATERPROOFED USING MASTIC OR OTHER APPROVED METHOD. CRAWL SPACE REQUIRES CONTINUOUS COPPER WITH A 1" BURF.
6. CURB STOP MUST BE PLUMB AND CENTERED OVER THE NIT. IT SHOULD BE STRAPPED TO THE METER PIT (RESIDENTIAL INSTALLATIONS) OR CENTERED OVER THE EASEMENT LINE (COMMERCIAL INSTALLATIONS). THE ASSEMBLY MUST BE AT OR SLIGHTLY ABOVE FINISHED GRADE.
7. MOVED CURB BOXES MUST BE INSPECTED BY PWSD PRIOR TO BURIAL.
8. WATERLINE MUST BE ATTACHED TO A SUPPORT BOARD THAT IS MOUNTED TO THE WALL.
9. NO VOIDS ALLOWED UNDER WATERLINES FROM STOP BOX TO FOUNDATION.
10. CURBSTOP BOXES AND METER PITS CANNOT BE IN DRIVEWAYS.
11. ONLY 3/4" (JUMPER) PIPES (RESIDENCES) ARE ALLOWED. (JUMPER) PIPES WILL BE REMOVED PRIOR TO METER SET DATE.
12. ALL SERVICES WILL BE PERMANENTLY MARKED ON CURB FACE AS FOLLOWS:  
 \* FOR SANITARY SEWER SERVICE  
 W FOR WATER SERVICES
13. NO SPLICES OR FLARED COUPLINGS ALLOWED ON SERVICES LARGER THAN 3/4". SILVER SOLDERED JOINTS MUST BE USED IN MOVING STOPBOXES ON SERVICES LARGER THAN 3/4". SILVER SOLDERED JOINTS MUST BE INSPECTED BY PWSD PRIOR TO BURIAL. FLARED COUPLINGS WILL BE ALLOWED ON ALL SERVICES 3/4" AND SMALLER.

**PARKER WATER & SANITATION DISTRICT**  
DISTRICT POLICIES & INSTALLATION NOTES FOR WATER SERVICES

SCALE:	NONE	DATE:	2/96
APPROVED:	PVR	1/04	1/04
		1/08	10/16
DIRECTOR OF ENGINEERING		SHEET W1.1	

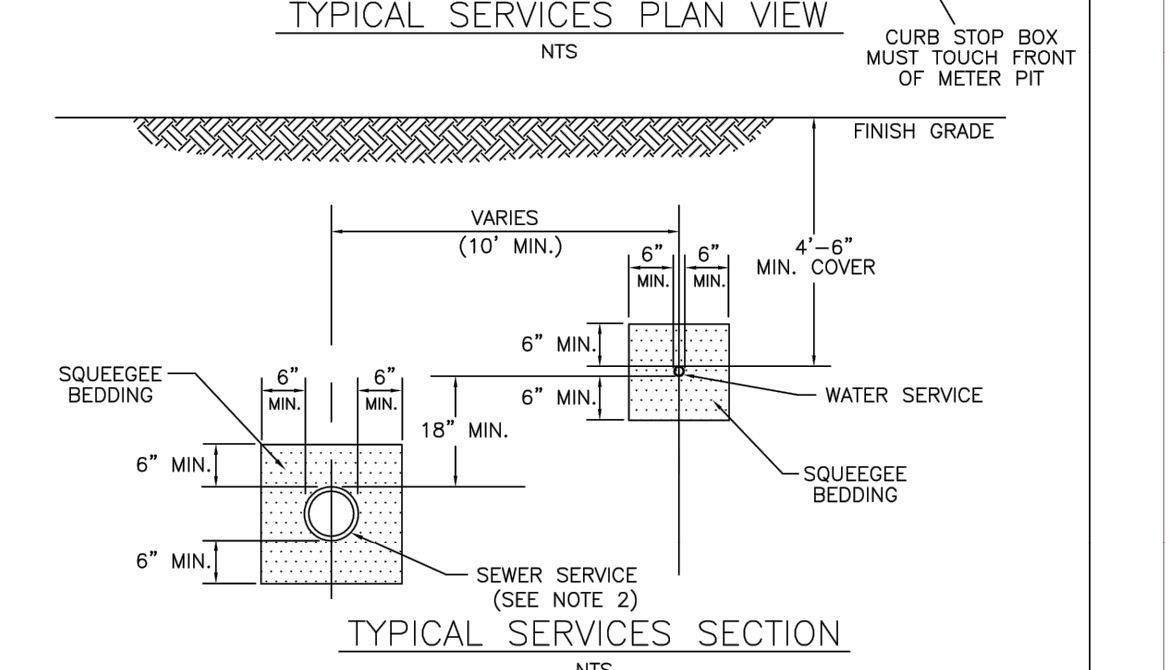
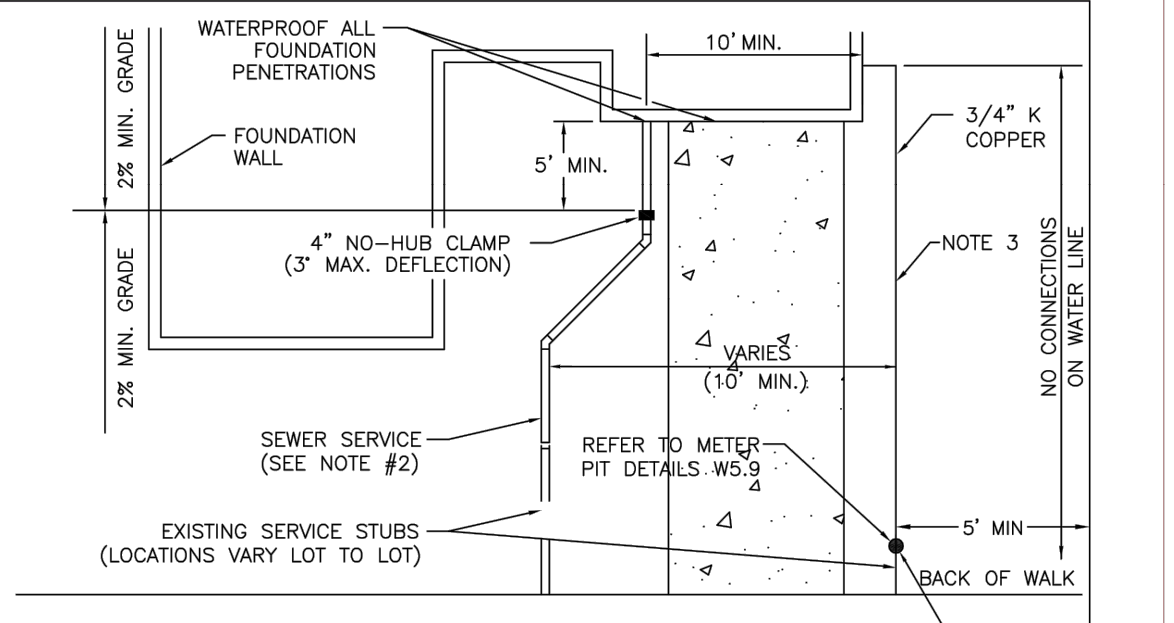

**PARKER WATER & SANITATION DISTRICT**  
TYPICAL WATER SERVICES

**NOTE:**

1. SEE SHEET W1.1 FOR DISTRICT POLICIES AND INSTALLATION NOTES.
2. REFER TO SEWER SERVICES DETAIL SHEET S1.2.
3. 4" PVC SLEEVES REQUIRED FOR SERVICE LINES UNDER CONCRETE SURFACE.

SCALE:	NONE	DATE:	2/96
APPROVED:	PVR	1/04	10/16
		12/07	1/16
DIRECTOR OF ENGINEERING		SHEET W1.2	

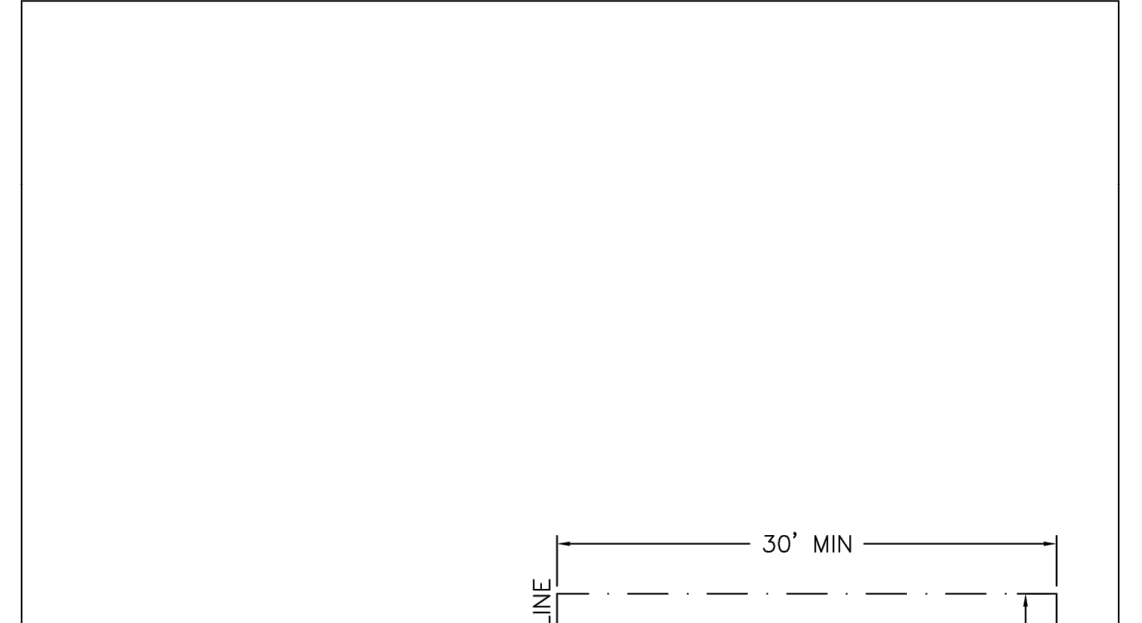

**PARKER WATER & SANITATION DISTRICT**  
TYPICAL WATER SERVICES STUB-OUT CONFIGURATIONS

SCALE:	NONE	DATE:	2/96
APPROVED:	PVR	1/16	10/16
DIRECTOR OF ENGINEERING		SHEET W3.5	

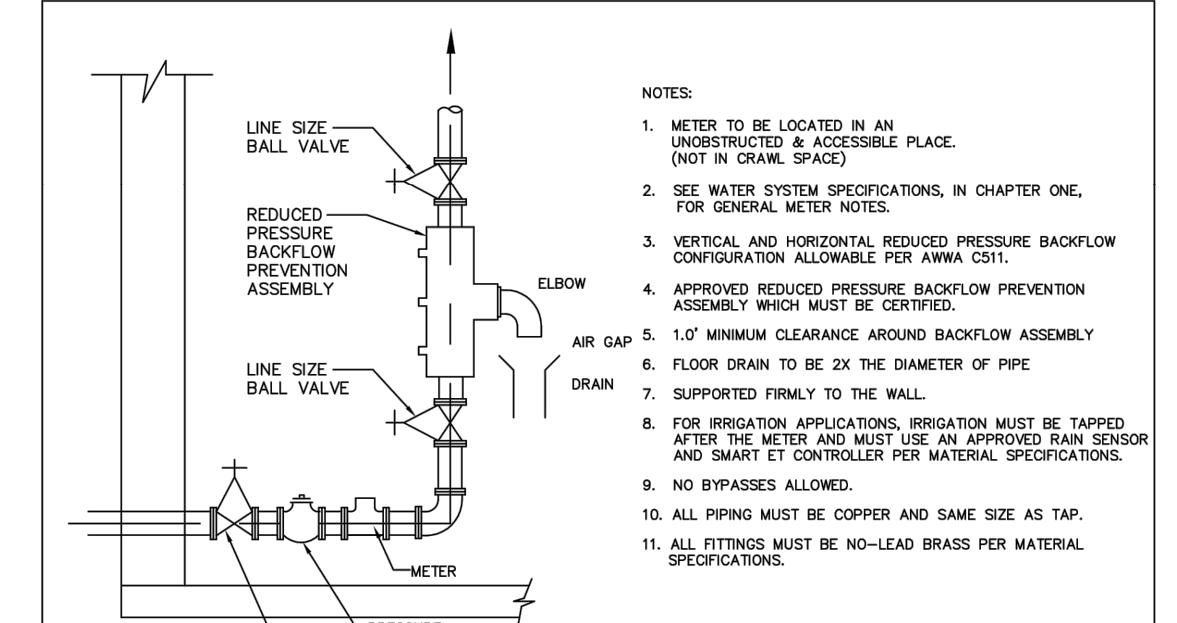

**PARKER WATER & SANITATION DISTRICT**  
INSIDE COMMERCIAL METER INSTALLATION FOR 6" & SMALLER PIPE

**NOTES:**

1. METER TO BE LOCATED IN AN UNOBSTRUCTED & ACCESSIBLE PLACE. (NOT IN GRADE SPACE)
2. SEE WATER SYSTEM SPECIFICATIONS, IN CHAPTER ONE, FOR GENERAL METER NOTES.
3. VERTICAL AND HORIZONTAL REDUCED PRESSURE BACKFLOW PREVENTION CONFIGURATION ALLOWABLE PER ANWA C611.
4. APPROVED REDUCED PRESSURE BACKFLOW PREVENTION ASSEMBLY WHICH MUST BE CERTIFIED.
5. 1.0' MINIMUM CLEARANCE AROUND BACKFLOW ASSEMBLY.
6. FLOOR DRAIN TO BE 2X THE DIAMETER OF PIPE.
7. SUPPORTED FIRMLY TO THE WALL.
8. FOR IRRIGATION APPLICATIONS, IRRIGATION MUST BE TAPPED AFTER THE METER AND MUST USE AN APPROVED RAIN SENSOR AND SMART IY CONTROLLER PER MATERIAL SPECIFICATIONS.
9. NO BYPASSES ALLOWED.
10. ALL PIPING MUST BE COPPER AND SAME SIZE AS TAP.
11. ALL FITTINGS MUST BE NO-LEAD BRASS PER MATERIAL SPECIFICATIONS.

SCALE:	NONE	DATE:	2/96
APPROVED:	PVR	2/98	1/16
		2/00	10/16
DIRECTOR OF ENGINEERING		SHEET W5.6	

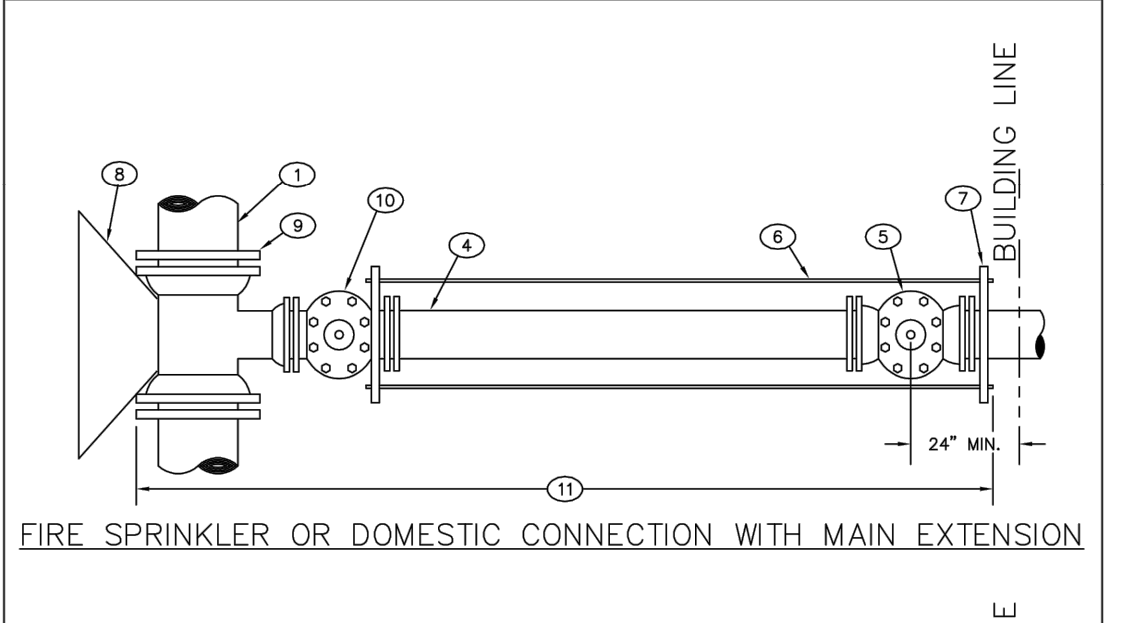

**PARKER WATER & SANITATION DISTRICT**  
3" AND LARGER DOMESTIC AND FIRE SPRINKLER CONNECTIONS

**LEGEND:**

1. EXISTING MAIN
2. TAPPING VALVE
3. DOUBLE SPOUT PIPE
4. PROPERTY LINE VALVE
5. TEES
6. PIPE CLAMP
7. CONCRETE KICKBLOCK
8. M.J. ANCHORING TEE (SWIVEL TEE)
9. M.J. VALVE
10. POLYETHYLENE WRAPPED

SCALE:	NONE	DATE:	2/96
APPROVED:	PVR	1/16	10/16
DIRECTOR OF ENGINEERING		SHEET W5.18	

NO.	REVISION	BY	DATE

**Kimley»Horn**

2021 KIMLEY-HORN AND ASSOCIATES, INC.  
4582 South Ulster Street, Suite 1500  
Denver, Colorado 80237 • (303) 728-2300

DESIGNED BY: MCN  
DRAWN BY: NMH  
CHECKED BY: DLS  
DATE: 05/07/2021

**LOT 6 PARKER AND PINE FILING 1**  
PARKER, CO  
EVERBROOK ACADEMY CONSTRUCTION DOCUMENTS  
WATER & SANITARY SEWER DETAILS

**PARKER WATER & SANITATION DISTRICT**  
PROFESSIONAL ENGINEER  
46391  
05/07/21

PROJECT NO.  
096895001

DRAWING NAME  
096895001UT\_DTLS

C7.5



K:\DEV\_CAD\096895001 - Lot 6 Parker & Sanitation Districts\096895001UT\_DTLS.dwg - Newsletters - Max  
 THIS DOCUMENT CONTAINS UNCLASSIFIED INFORMATION AND IS NOT TO BE RELEASED TO THE PUBLIC OR TO ANY OTHER AGENCY OR INDIVIDUAL WITHOUT THE WRITTEN AUTHORIZATION OF THE DESIGNER. THE DESIGNER ASSUMES NO LIABILITY FOR THE ACCURACY OF THE INFORMATION CONTAINED HEREIN, AS AN INSTRUMENT OF SERVICE IS BEING PROVIDED TO THE CLIENT FOR THE CLIENT'S USE ONLY.

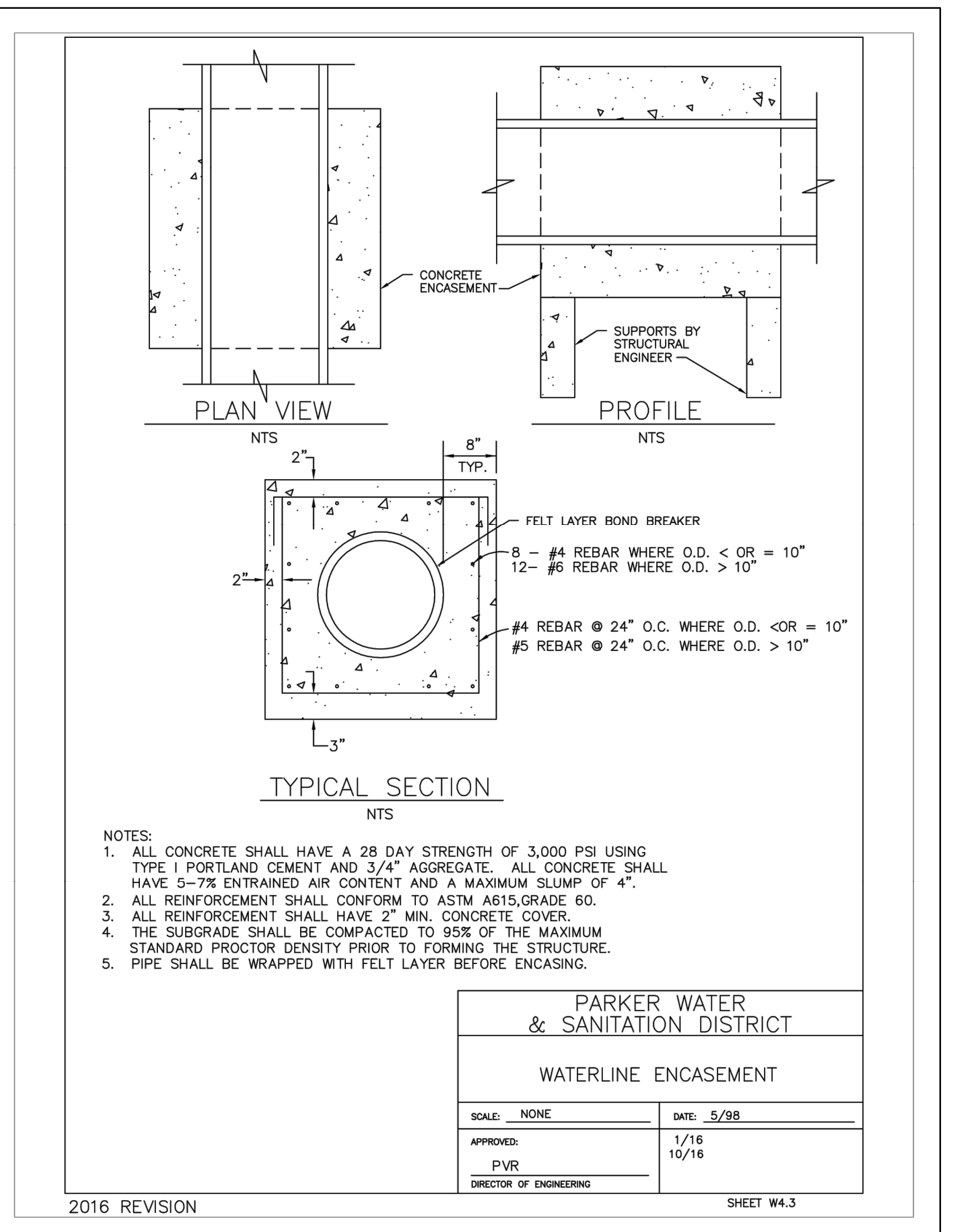
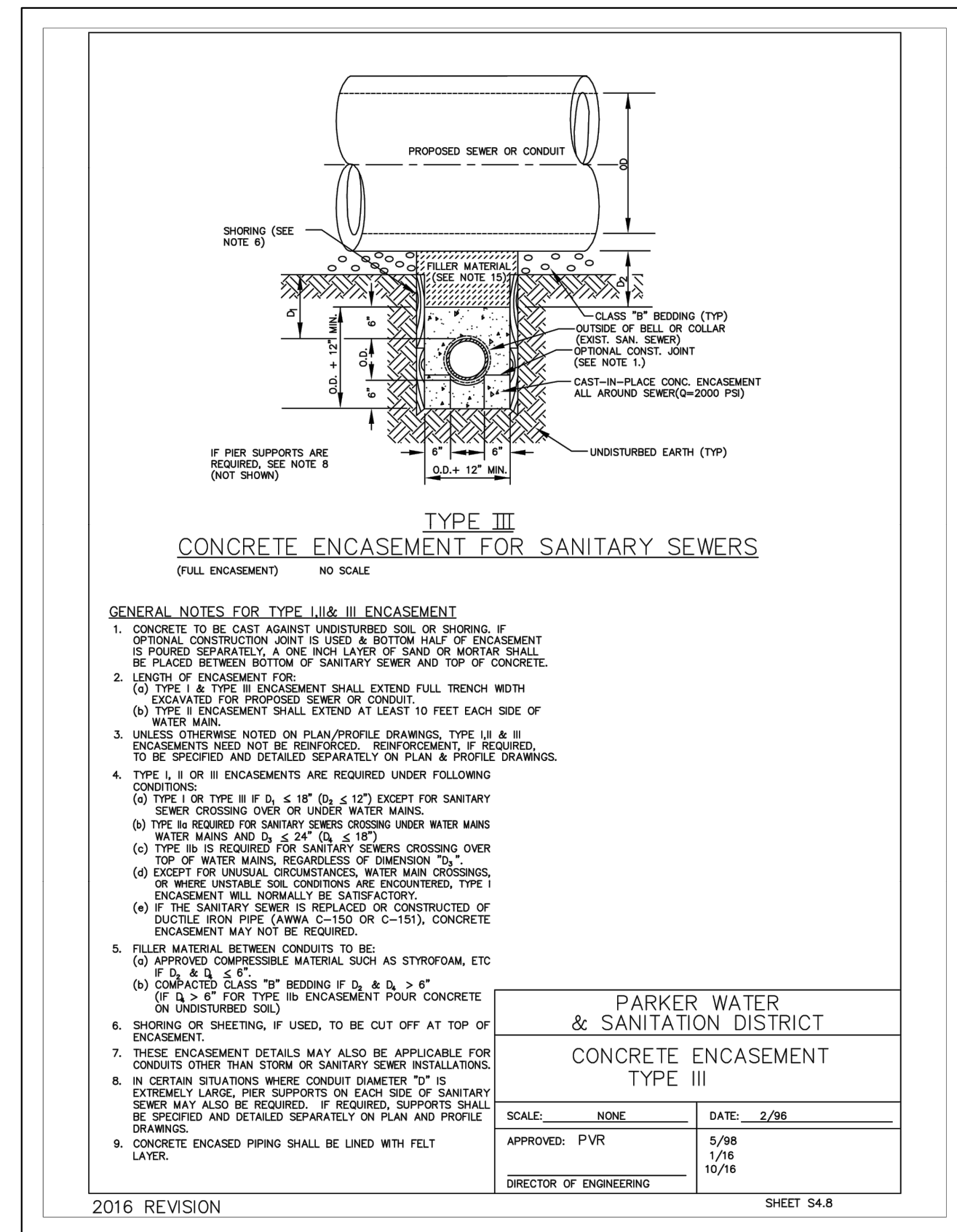

Detail added.  
 Add Encasement detail for Water

NO.	REVISION	BY	DATE	APPR

**Kimley»Horn**  
 2021 KIMLEY-HORN AND ASSOCIATES, INC.  
 4582 South Ulster Street, Suite 1500  
 Denver, Colorado 80237 (303) 728-2300

DESIGNED BY: MCN  
 DRAWN BY: NMH  
 CHECKED BY: DLS  
 DATE: 05/07/2021

LOT 6 PARKER AND PINE FILING 1  
 PARKER, CO  
 EVERBROOK ACADEMY CONSTRUCTION DOCUMENTS  
 WATER & SANITARY SEWER DETAILS



PROJECT NO.  
096895001

DRAWING NAME  
096895001UT\_DTLS

C7.6

