

FREQUENCY STORM	REQUIRED VOLUMES (FT ³ OR AC.-FT.)	RECORD DRAWING CALCULATIONS					
		CALC. VOL.	BY:	DATE	CALC. VOL.	BY:	DATE
EURV	1.048 AC.-FT.						
100-YEAR	1.862 AC.-FT.						

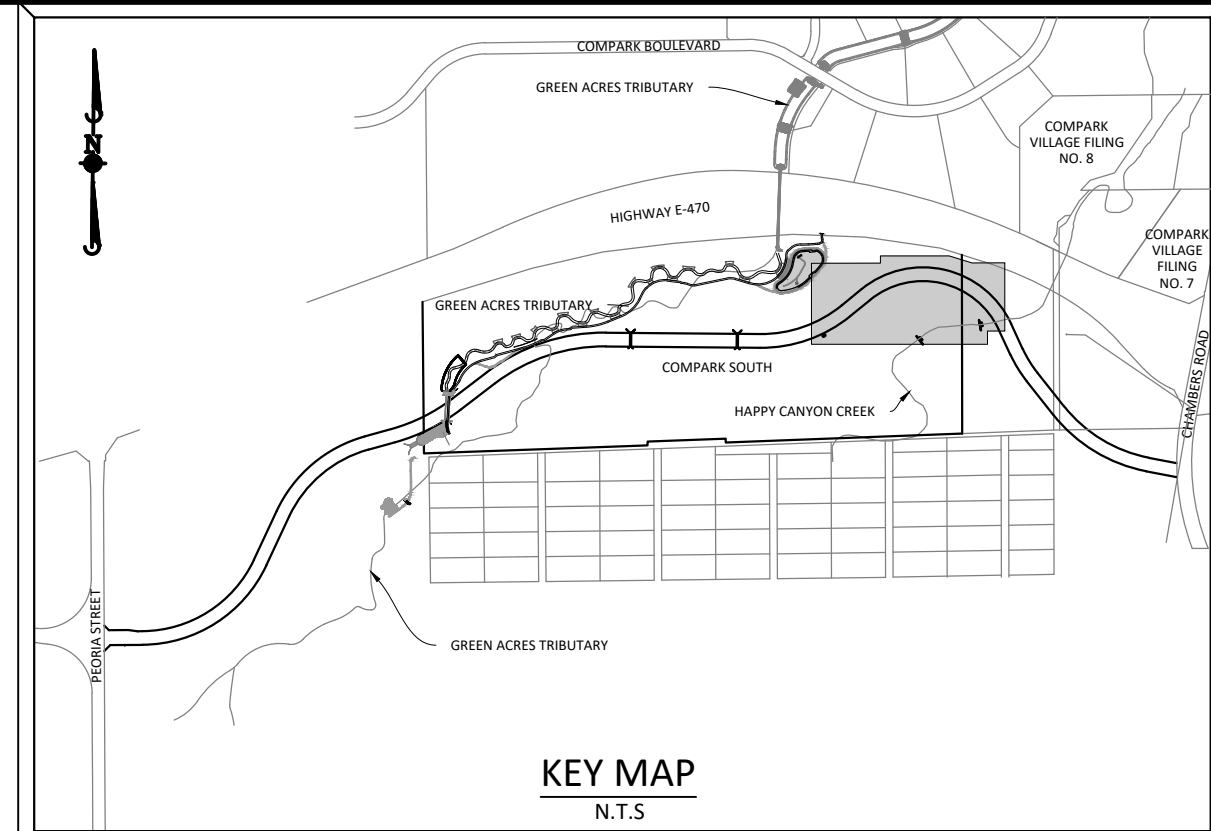

SOURCE BENCHMARKS:
 DOUGLAS COUNTY BM 1.115010
 A DOUGLAS COUNTY GIS MONUMENT SET IN CONCRETE LOCATED APPROXIMATELY 130 FEET SOUTHWESTERLY OF THE CENTERLINE OF CHAMBERS ROAD AND 95 FEET NORTHWESTERLY OF THE CENTERLINE OF COMPARK BOULEVARD. ELEVATION = 5752.84 (NAVD 88)

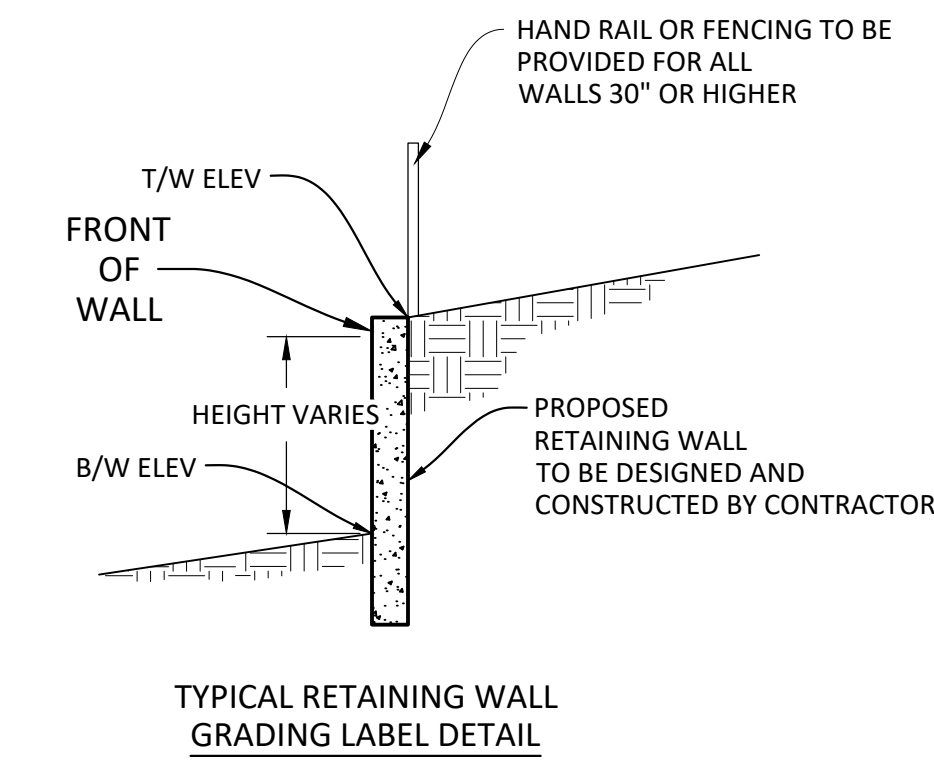
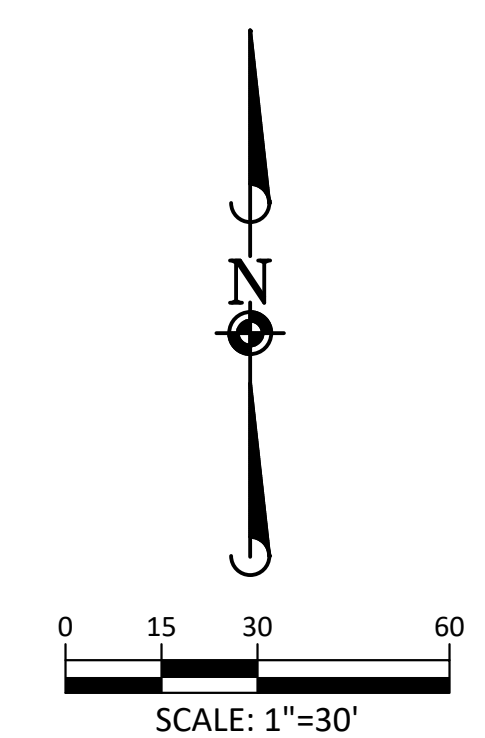

RET. WALL TABLE

TAG	LENGTH	DIRECTION
L1	57.80'	N07°04'11"E
L2	62.72'	N39°17'20"E
L3	45.40'	N63°21'16"E
L4	27.85'	N79°24'50"E
L5	40.37'	N63°13'29"E
L6	68.68'	N38°32'33"E
L7	57.80'	N07°04'11"E

LENGTH AND DIRECTION ARE AT FRONT OF WALL

Point Table

Point	Elevation	Northing	Easting	Description
TC-1	5774.96	27990.41	94097.62	FLOWLINE
TC-2	5774.90	27982.33	94104.32	FLOWLINE
TC-3	5774.85	27972.75	94108.67	FLOWLINE
TC-4	5774.70	27954.14	94126.04	FLOWLINE
TC-5	5774.55	27941.53	94151.35	FLOWLINE
TC-6	5774.51	27936.69	94156.02	FLOWLINE
TOE-1	5777.00	27954.58	94031.18	pond toe
TOE-2	5777.00	27935.63	94049.43	pond toe
TOE-3	5777.00	27921.10	94142.75	pond toe
TOE-4	5777.00	27938.96	94184.36	pond toe
TOE-5	5777.00	27953.44	94188.69	pond toe
TOE-6	5777.00	27976.59	94173.51	pond toe
TOE-7	5777.00	27999.51	94108.58	pond toe
TOE-8	5777.00	27994.04	94061.73	pond toe

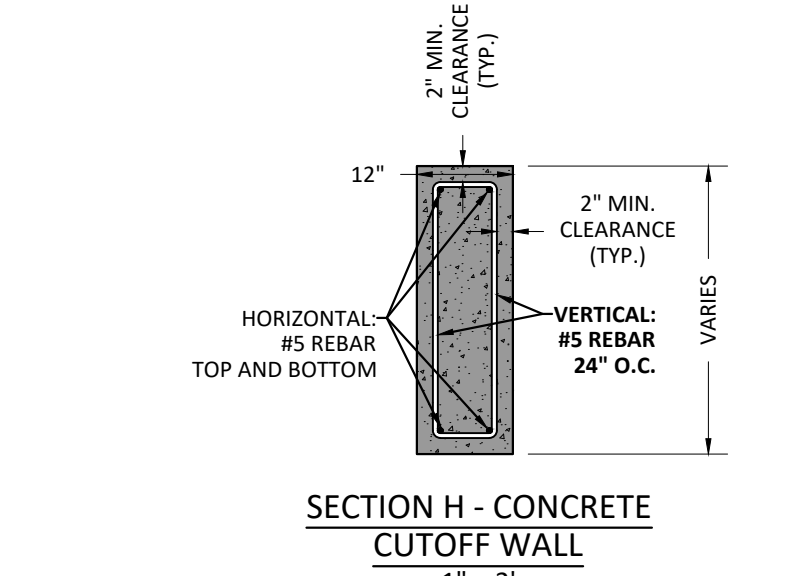
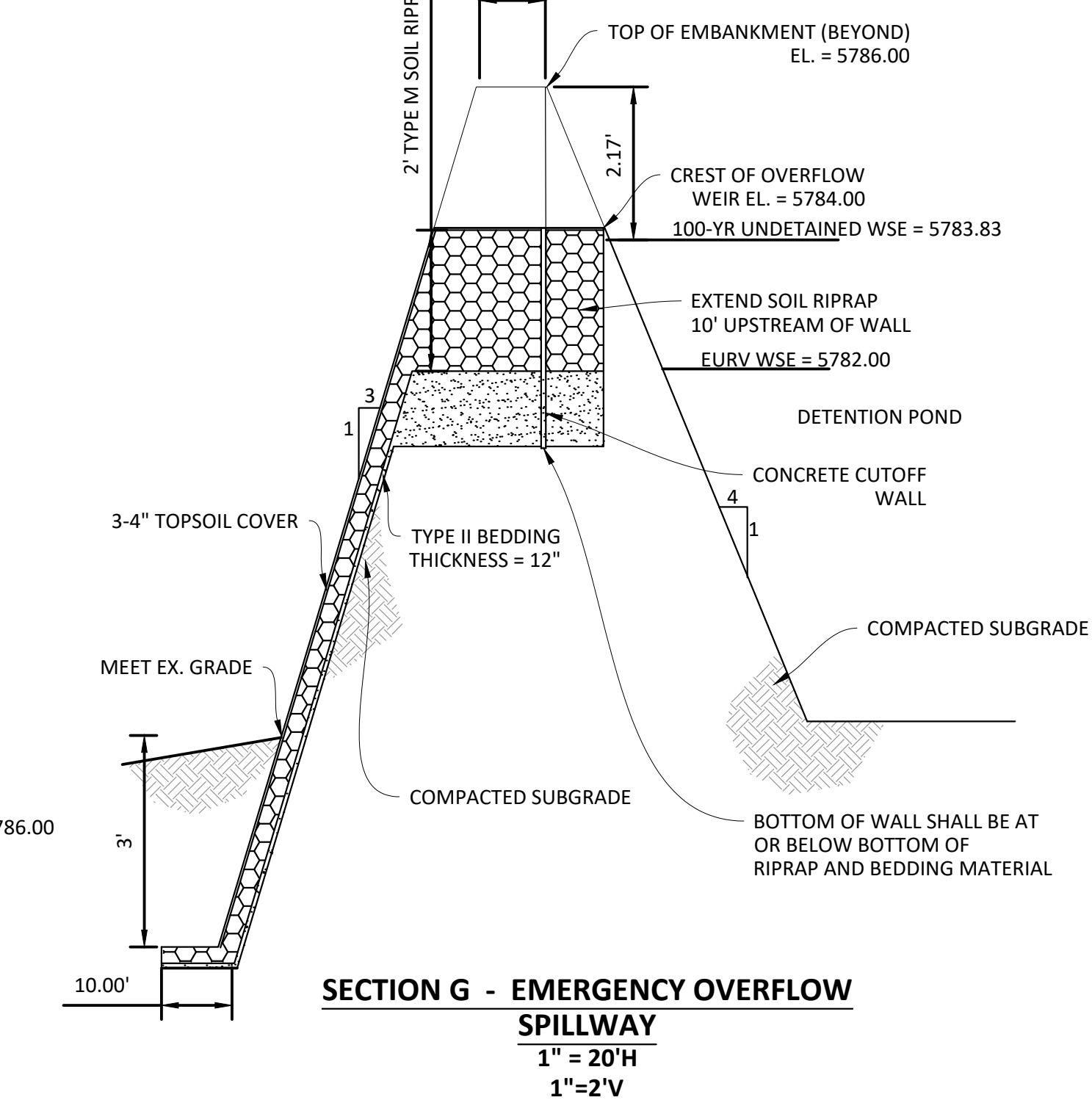
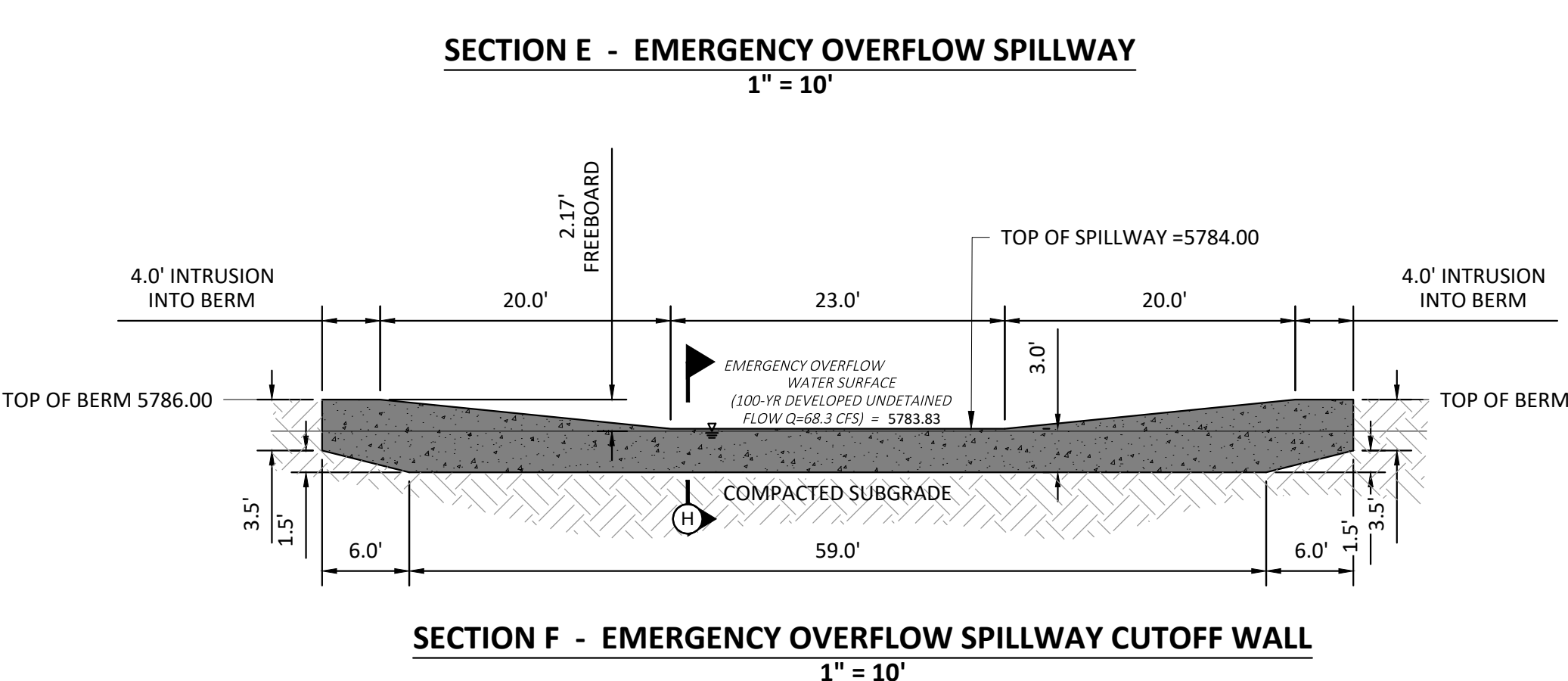
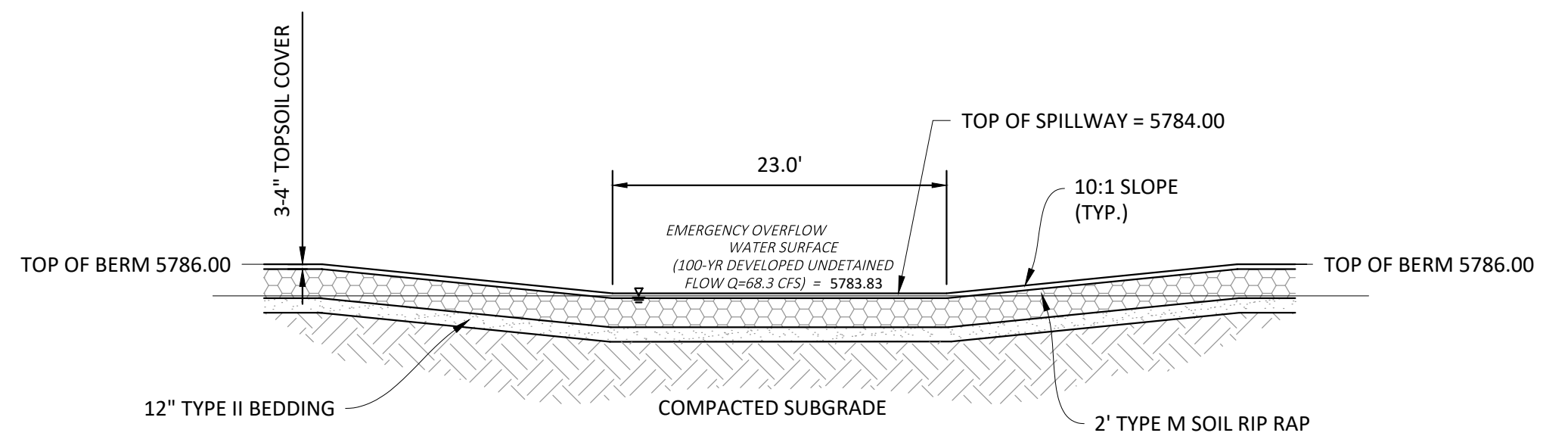
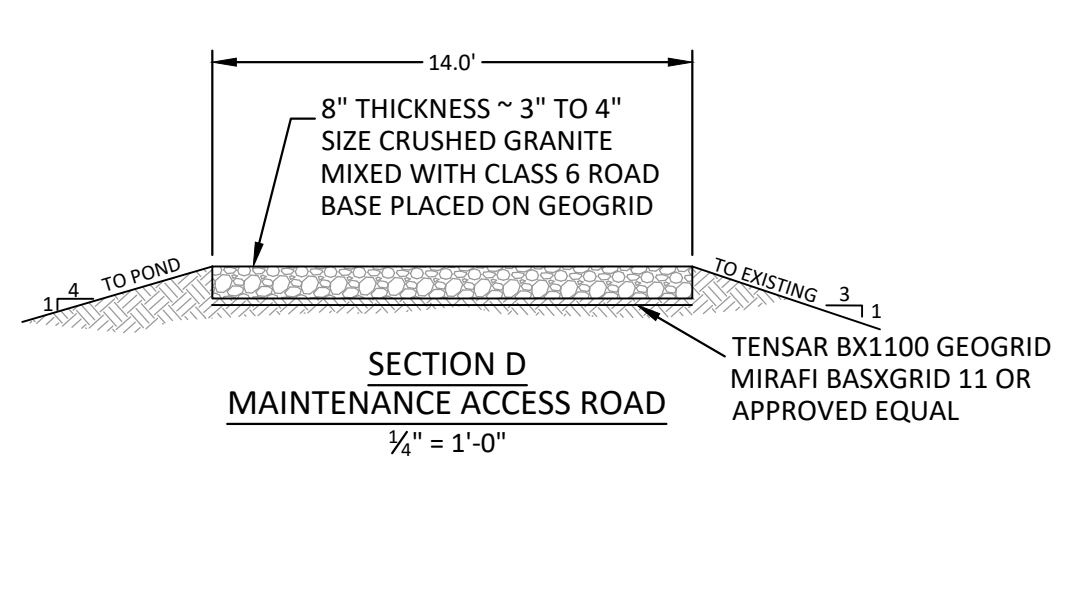
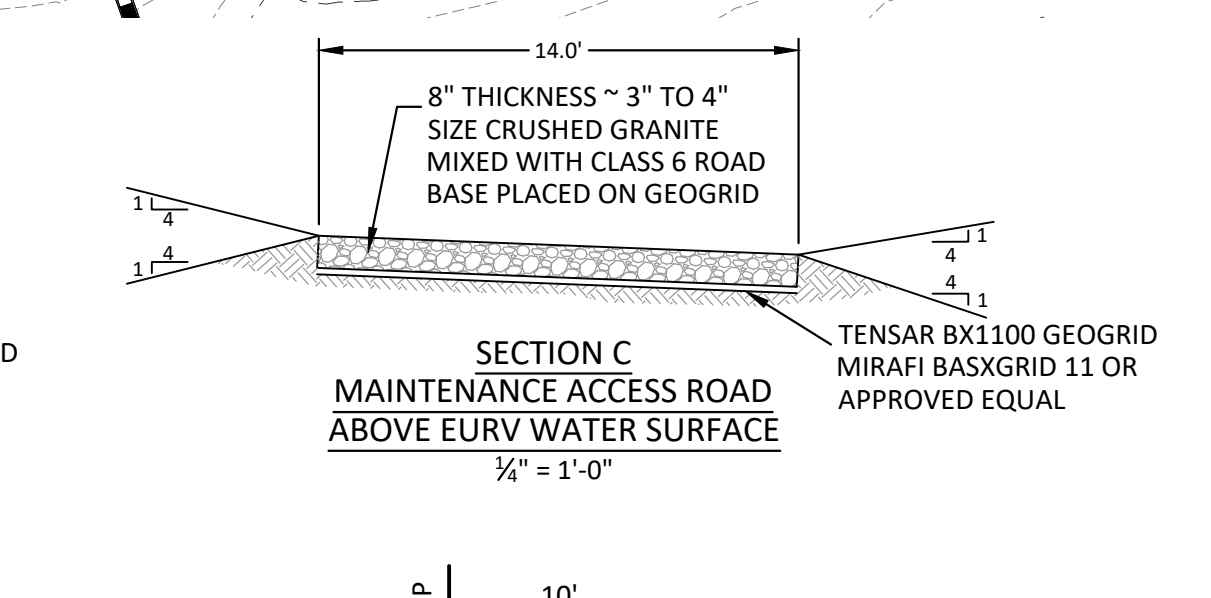
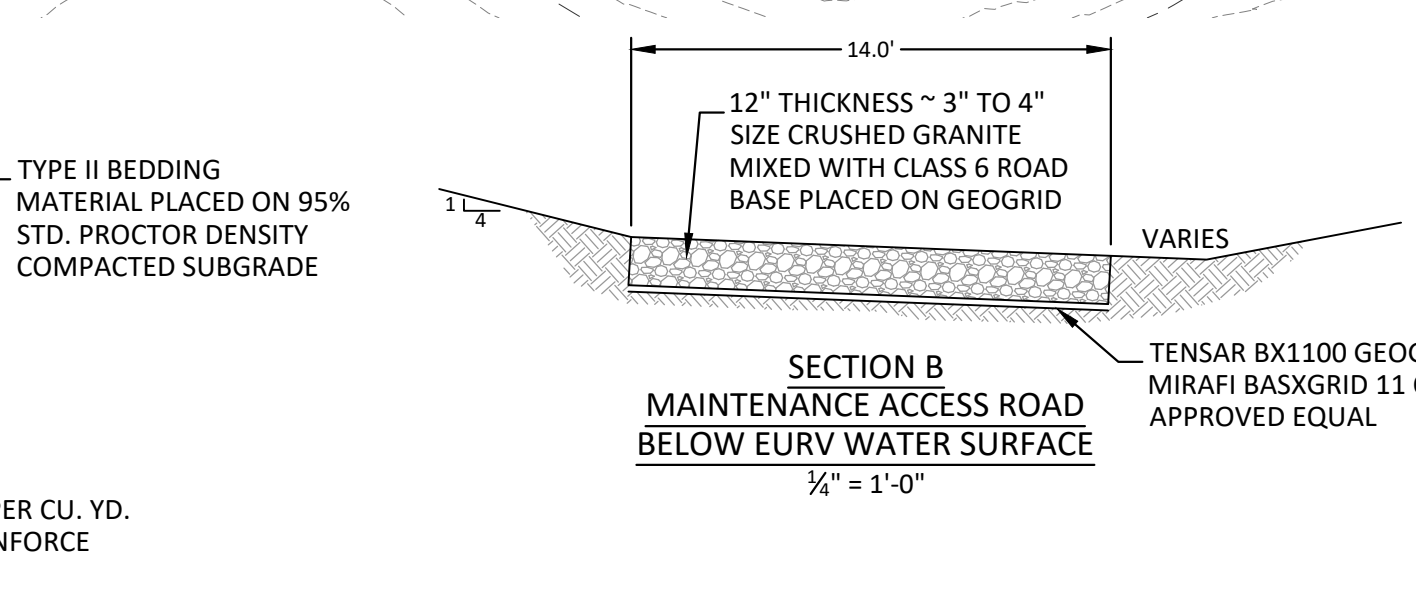
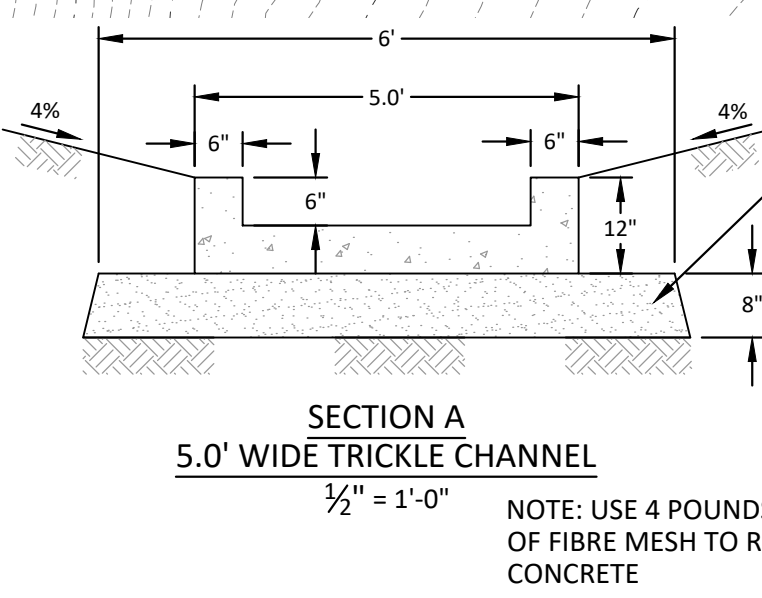

- NOTE:**
- PRIOR TO FINAL TOP SOILING, SEEDING AND MULCHING, CONTRACTOR SHALL OBTAIN FINAL AS-BUILT VOLUME CHECK AND CERTIFICATION FROM THE ENGINEER. FAILURE TO DO SO WILL REQUIRE THE CONTRACTOR TO REMOVE AND REPLACE TOP SOIL MATERIALS AT HIS/HER EXPENSE.
 - REFER TO GENERAL NOTES ON SHEET 2 AND DETAILS ON FOLLOWING SHEETS
 - EMBANKMENT FILL SHALL MEET THE MINIMUM REQUIREMENTS OF TOWN OF PARKER AND THE GEOTECHNICAL REPORT. SEE GENERAL NOTES ON SHEET 2.
 - THIS WATER QUALITY BASIN HAS BEEN SIZED TO SERVE AS A TEMPORARY SEDIMENT BASIN DURING CONSTRUCTION. ONCE CONSTRUCTION IS COMPLETE, THE SPILLWAY SHALL BE LOWERED TO THE EURV WATER SURFACE ELEVATION, AS SHOWN ON THE DETAIL ON THIS SHEET.



TOWN OF PARKER APPROVALS

THE TOWN OF PARKER REVIEW CONSTITUTES GENERAL COMPLIANCE WITH THE TOWN'S STANDARDS AND APPROVED VARIANCES, SUBJECT TO THESE PLANS BEING STAMPED, SIGNED, AND DATED BY THE PROFESSIONAL ENGINEER OF RECORD. REVIEW BY THE TOWN DOES NOT CONSTITUTE APPROVAL OF THE PLAN DESIGN OR ACCURACY AND CORRECTNESS OF ENGINEERING CALCULATIONS. ERRORS IN THE DESIGN OR CALCULATIONS REMAIN THE RESPONSIBILITY OF THE REGISTERED PROFESSIONAL ENGINEER WHOSE STAMP AND SIGNATURE ARE AFFIXED TO THIS DOCUMENT.

THIS REVIEW DOES NOT CONSTITUTE APPROVAL OF ANY PRIVATE ON-SITE IMPROVEMENTS WHICH MAY BE SHOWN. CONSTRUCTION CANNOT COMMENCE UNTIL ALL REQUIRED DRAINAGE/TRAFFIC REPORT(S), FINAL DEVELOPMENT PLAN(S), SPECIAL REVIEW(S), GRADING PERMIT, AND/OR OTHER PERMITS ARE COMPLETE, APPROVED AND ON FILE WITH THE TOWN OF PARKER.

TOWN OF PARKER, DIRECTOR OF ENGINEERING _____ DATE _____

DATE	REVISIONS

Manhard CONSULTING LTD.
 7600 East Orchard Road, Suite 100-2, Greenwood Village, CO 80111, phone: 303.778.0500
 Civil Engineering | Surveying & Geospatial Services | GIS | Construction Management | Water Resource Management

COMPARK VILLAGE SOUTH, FILING NO. 3 - BELFORD AVENUE
 TOWN OF PARKER, COLORADO
 DETENTION POND PLAN

PROJ. MGR.: GTI
 PROJ. ASSOC.: ASD
 DRAWN BY: JMP
 DATE: 03/15/2021

SHEET
13 OF 33
 CLCPK3

Plotted: 3/15/2021 5:23 PM. Draw Name: P:\Clc\3\Compark3\Compark3.dwg. Belford Ave. East\Draw\Link\Final Drawings\Plan Set\DETENTION POND PLAN.dwg. Updated By: A.Drucker

PENDING APPROVAL - NOT FOR CONSTRUCTION

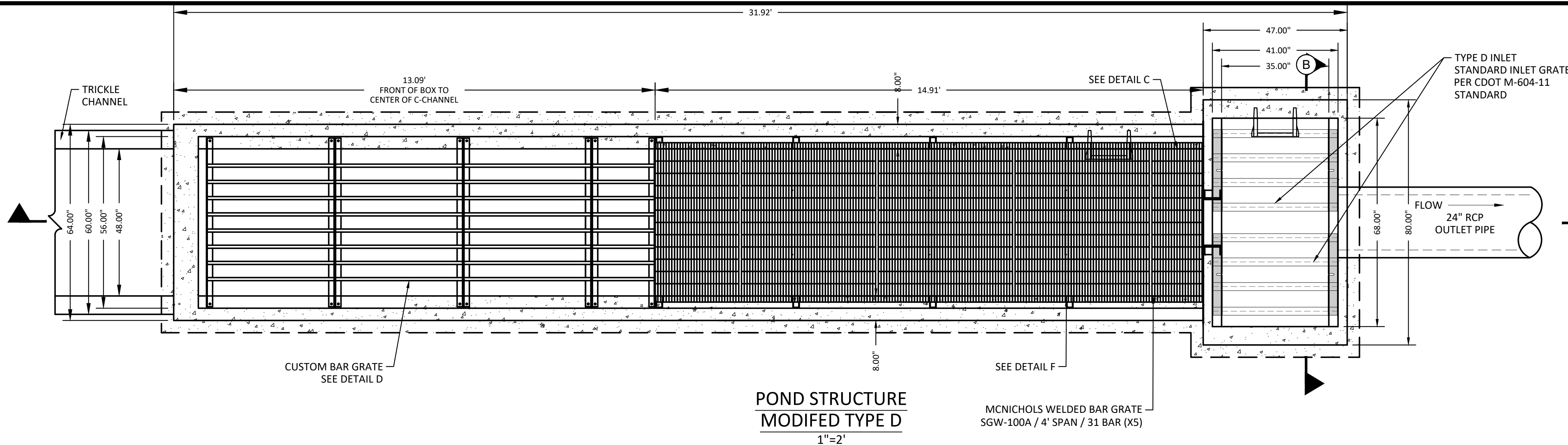

- NOTES:
1. REFER TO CDOT M-604-11 STANDARD, TYPE "D" INLET FOR CONCRETE, STEEL GRATE AND STEP REQUIREMENTS. REINFORCING BARS SHALL BE PLACED IN ALL INTERIOR, EXTERIOR AND BASE WALLS.
 2. STEPS SHALL BE PROVIDED, AS SHOWN ON DETAIL AND SHALL BE IN ACCORDANCE WITH AASHTO M 199.
 3. GRATES SHALL BE STANDARD GRATE TYPE.
 4. CONTRACTOR SHALL PROVIDE SHOP DRAWINGS TO ENGINEER FOR REVIEW PRIOR TO CONSTRUCTION.
 5. CONTRACTOR TO HAVE PROFESSIONAL ENGINEER DESIGN AND CERTIFY THE OUTLET STRUCTURE.

NOTE: DRAINAGE STRUCTURES REQUIRE FINAL SHOP DRAWINGS AND STRUCTURAL ENGINEERING TO BE SUBMITTED TO THE TOWN OF PARKER AND MANHARD CONSULTING FOR FINAL REVIEW AND APPROVAL. ANY CHANGE IN STRUCTURE TYPE, CONFIGURATION OR SHAPE WILL REQUIRE A "NOTICE OF CHANGE" AND WILL REQUIRE REVISIONS TO THE CIVIL DRAWINGS TO REFLECT THEIR CHANGES.

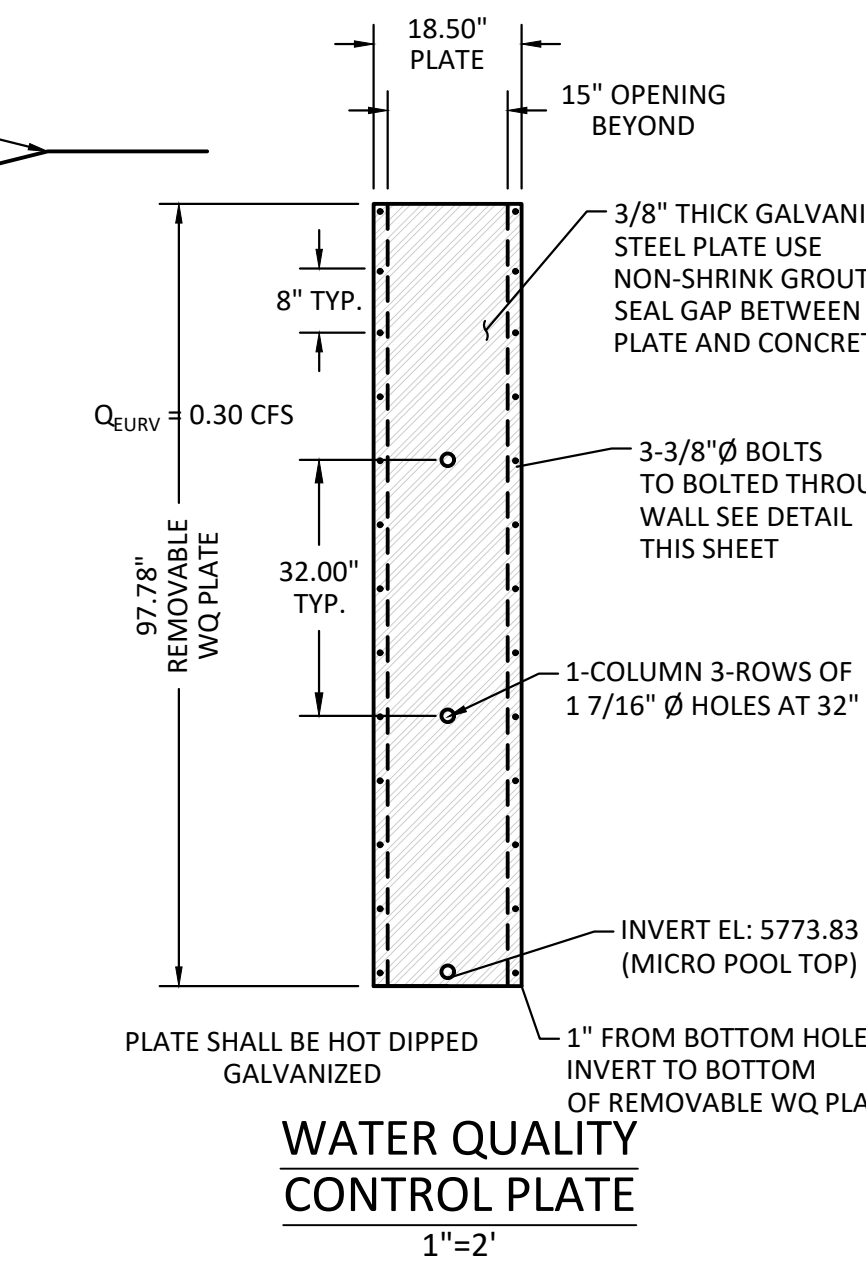
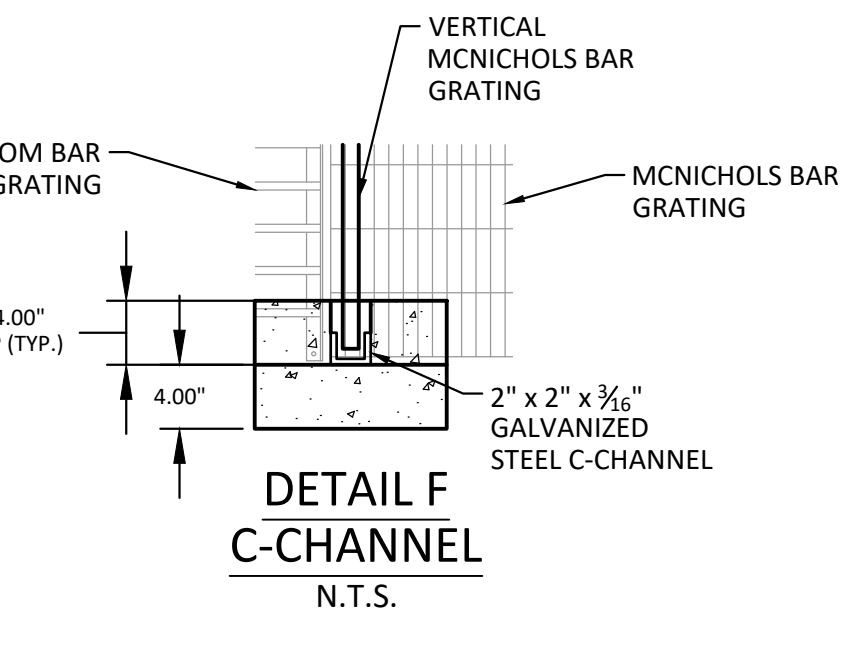
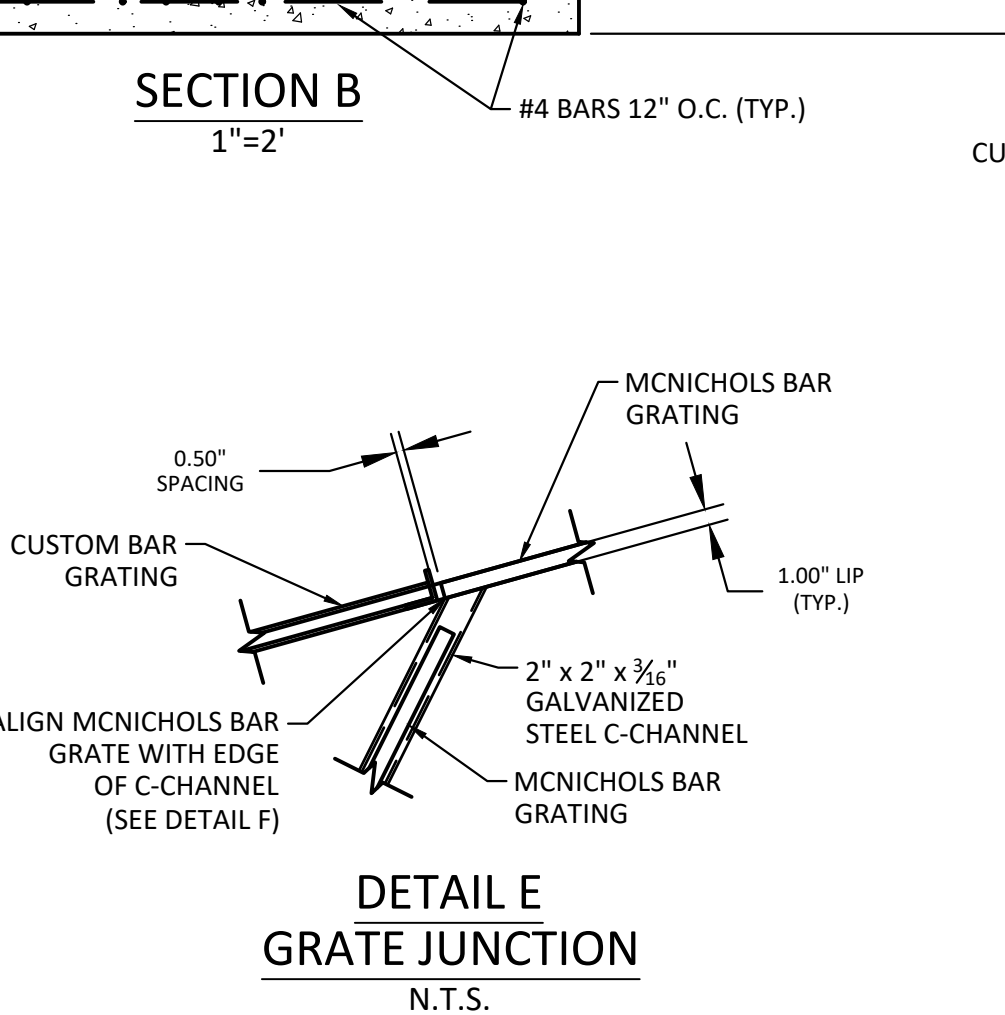
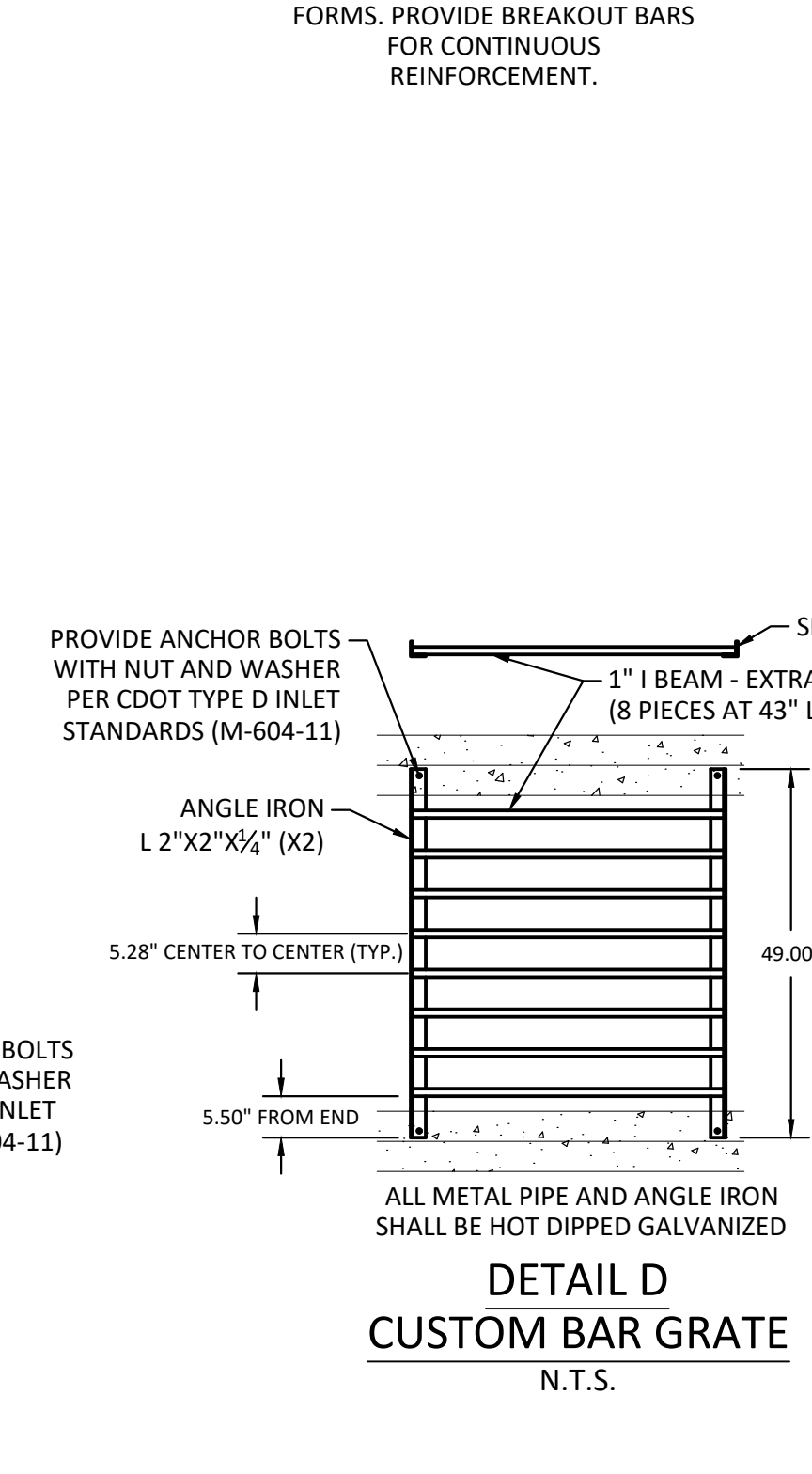
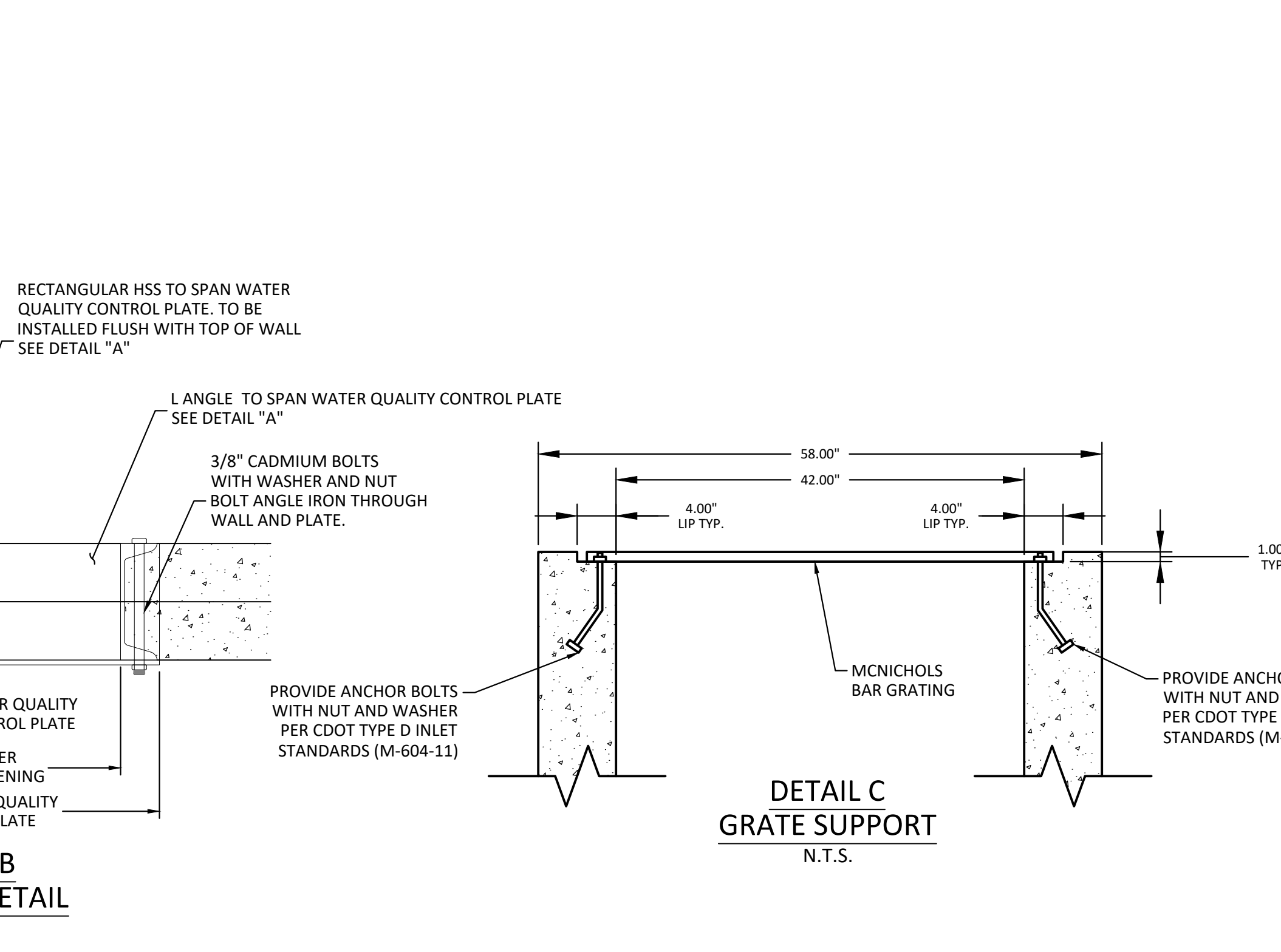
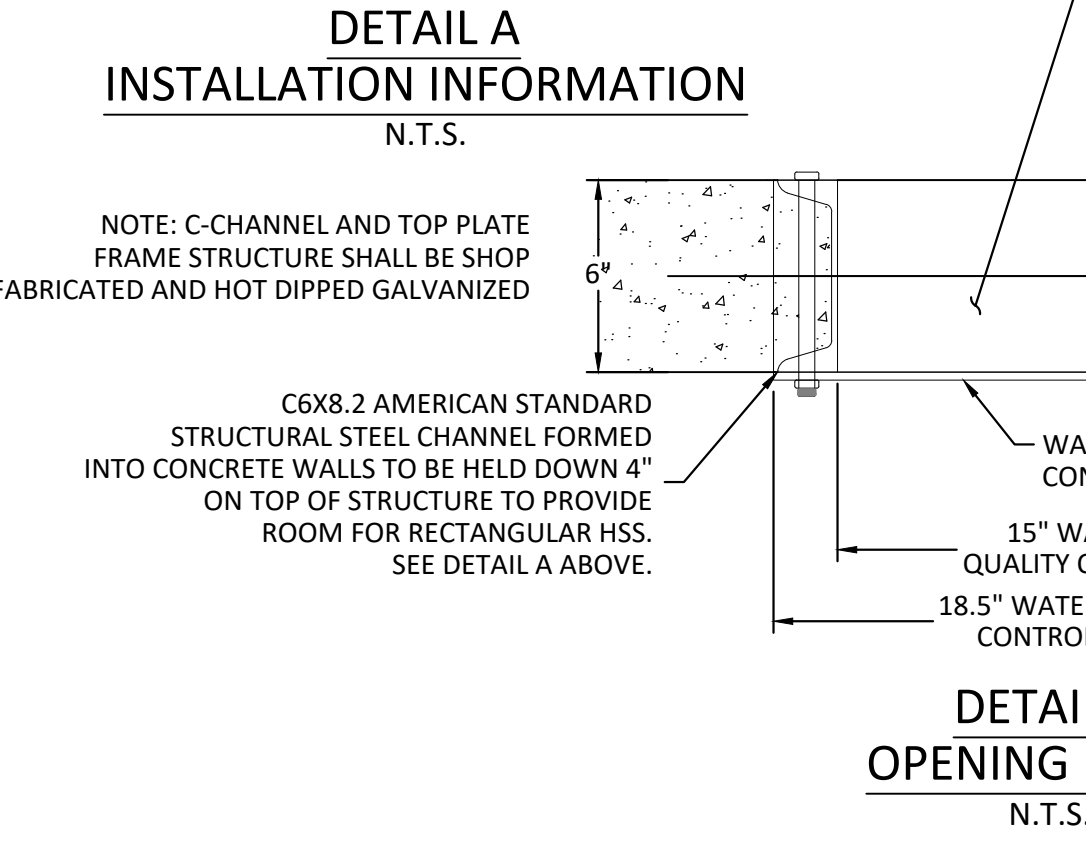
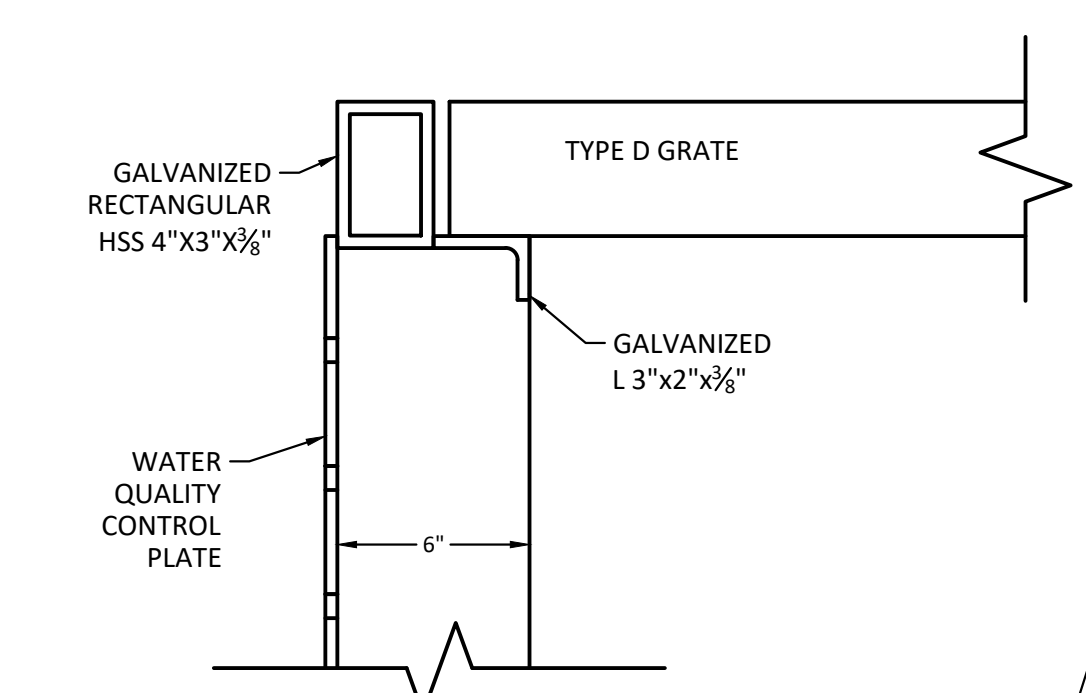
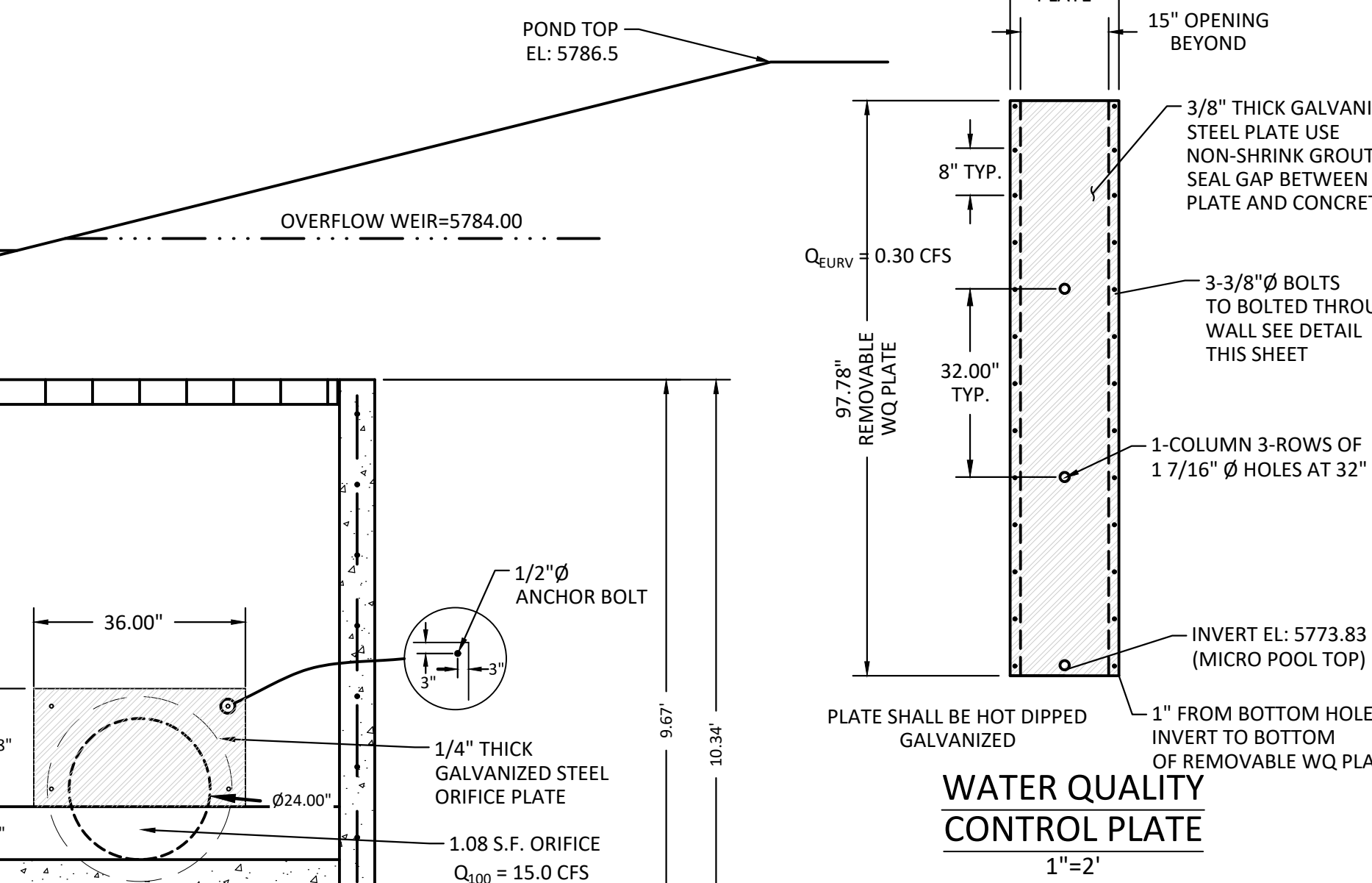
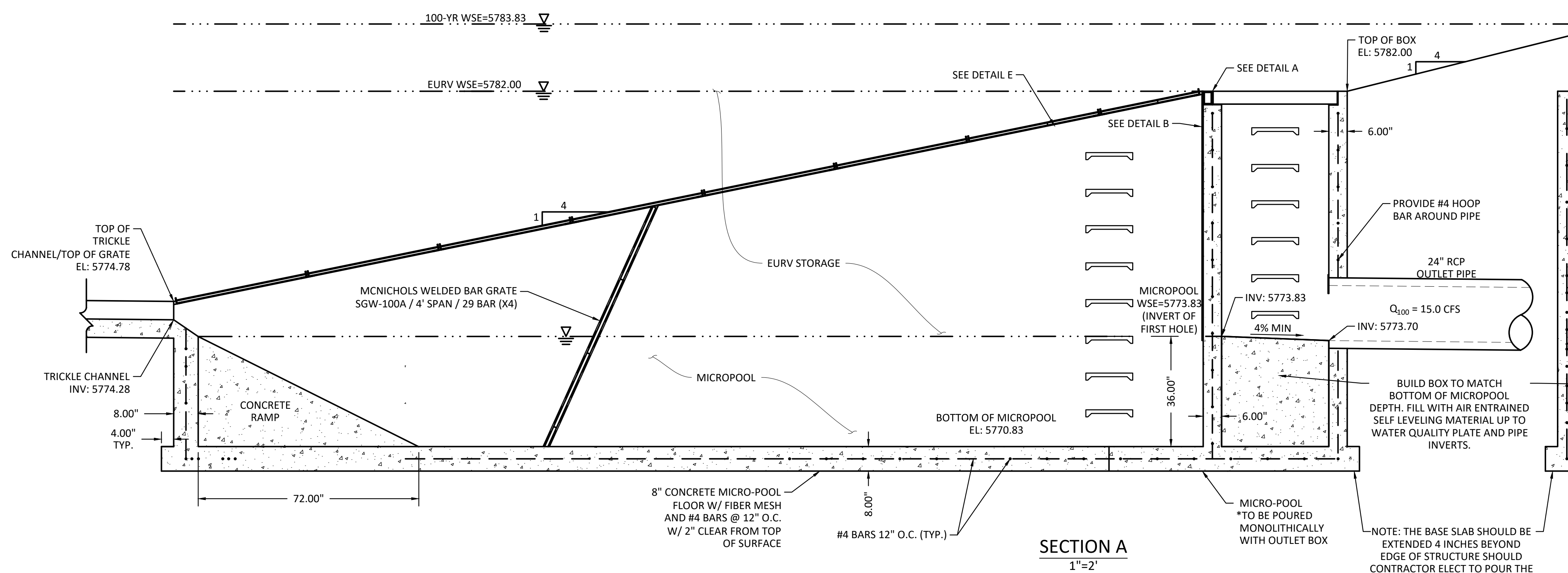

TOWN OF PARKER APPROVALS

THE TOWN OF PARKER REVIEW CONSTITUTES GENERAL COMPLIANCE WITH THE TOWN'S STANDARDS AND APPROVED VARIANCES, SUBJECT TO THESE PLANS BEING STAMPED, SIGNED, AND DATED BY THE PROFESSIONAL ENGINEER OF RECORD. REVIEW BY THE TOWN DOES NOT CONSTITUTE APPROVAL OF THE PLAN DESIGN OR ACCURACY AND CORRECTNESS OF ENGINEERING CALCULATIONS. ERRORS IN THE DESIGN OR CALCULATIONS REMAIN THE RESPONSIBILITY OF THE REGISTERED PROFESSIONAL ENGINEER WHOSE STAMP AND SIGNATURE ARE AFFIXED TO THIS DOCUMENT.

THIS REVIEW DOES NOT CONSTITUTE APPROVAL OF ANY PRIVATE ON-SITE IMPROVEMENTS WHICH MAY BE SHOWN. CONSTRUCTION CANNOT COMMENCE UNTIL ALL REQUIRED DRAINAGE/TRAFFIC REPORT(S), FINAL DEVELOPMENT PLAN(S), SPECIAL REVIEW(S), GRADING PERMIT, AND/OR OTHER PERMITS ARE COMPLETE, APPROVED AND ON FILE WITH THE TOWN OF PARKER.

TOWN OF PARKER, DIRECTOR OF ENGINEERING _____ DATE _____

Plotted: 3/15/2021 5:37 PM. Draw Name: P:\C\c\c3\Comp\Drawings\Plan Set\STORM OUTLET STRUCTURE.dwg. Updated By: A.Duckler

DATE	
REVISIONS	

Manhard CONSULTING LTD.
 7600 East Orchard Road, Suite 100, Greenwood Village, CO 80111, phone: 303.778.0500, manhard.com
 Civil Engineering | Surveying & Geospatial Services | Construction Management | Water Resource Management

COMPARK VILLAGE SOUTH, FILING NO. 3 - BELFORD AVENUE
 TOWN OF PARKER, COLORADO
 STORM OUTLET STRUCTURE - OUTLET STRUCTURE PLAN

TOWN OF PARKER APPROVALS

PROJ. MGR.: GTI
 PROJ. ASSOC.: ASD
 DRAWN BY: RAK
 DATE: 03/15/2021

SHEET
15 OF 33
 CLCPK3

PENDING APPROVAL - NOT FOR CONSTRUCTION



Know what's below.
Call before you dig.

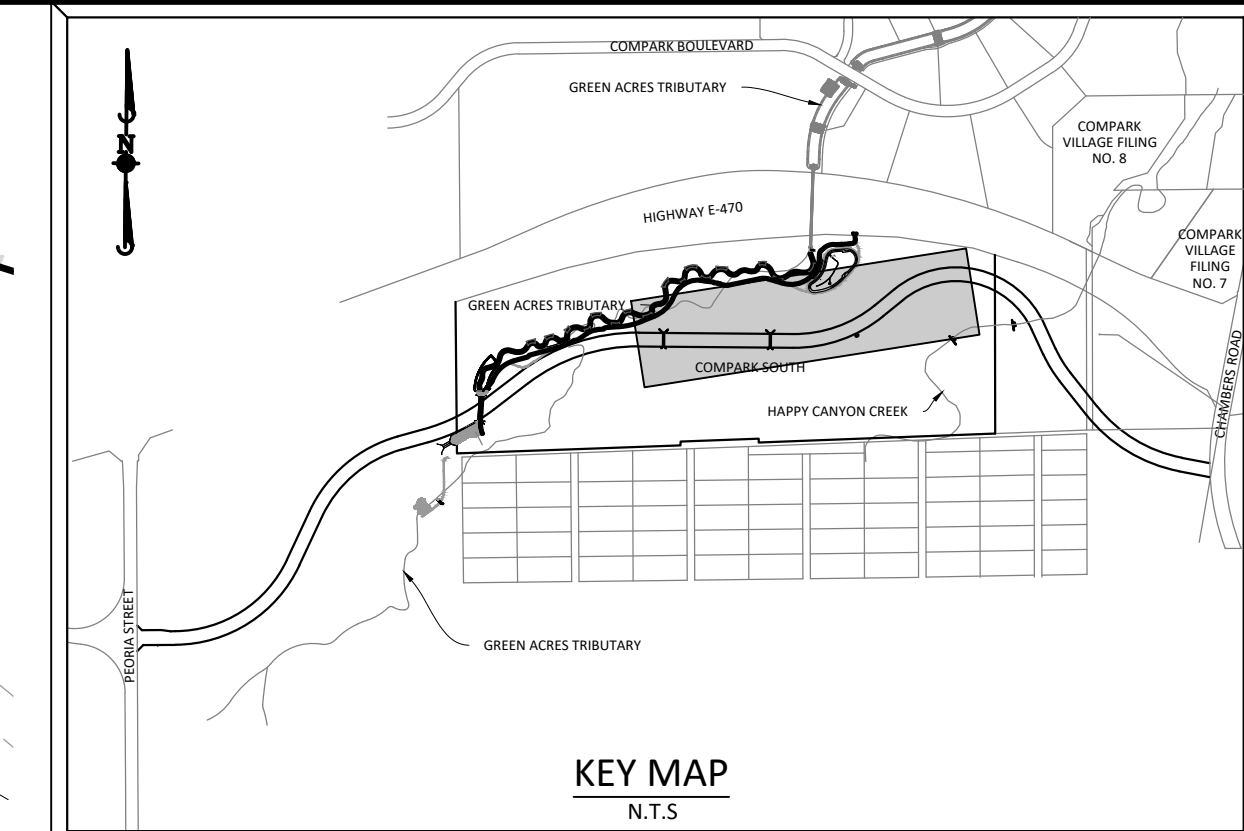
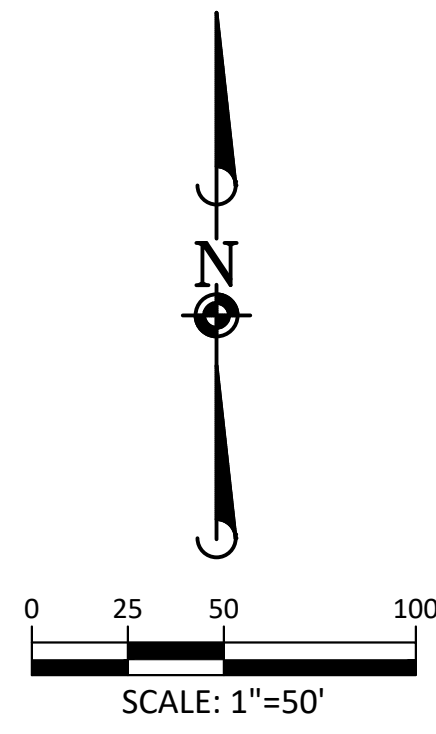

SOURCE BENCHMARKS:
DOUGLAS COUNTY BM 1.115010
A DOUGLAS COUNTY GIS MONUMENT SET IN CONCRETE LOCATED APPROXIMATELY 130 FEET
SOUTHWESTERLY OF THE CENTERLINE OF CHAMBERS ROAD AND 95 FEET NORTHWESTERLY OF
THE CENTERLINE OF COMPARK BOULEVARD. ELEVATION = 5752.84 (NAVD 88)

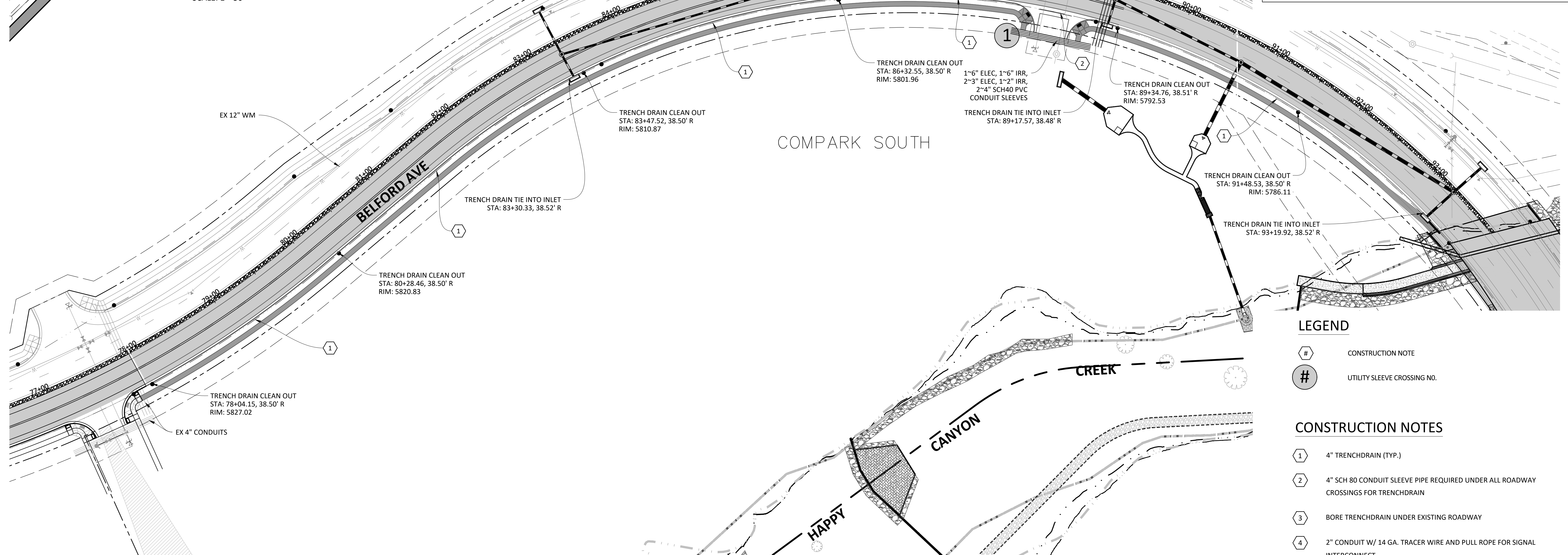

LEGEND

- # CONSTRUCTION NOTE
- # UTILITY SLEEVE CROSSING NO.

CONSTRUCTION NOTES

- 1 4" TRENCHDRAIN (TYP.)
- 2 4" SCH 80 CONDUIT SLEEVE PIPE REQUIRED UNDER ALL ROADWAY CROSSINGS FOR TRENCHDRAIN
- 3 BORE TRENCHDRAIN UNDER EXISTING ROADWAY
- 4 2" CONDUIT W/ 14 GA. TRACER WIRE AND PULL ROPE FOR SIGNAL INTERCONNECT
- 5 ALL CONDUITS TO LANDSCAPED MEDIANS SHALL BE SWEEP UP AT 90° AND SHALL TERMINATE IN A PULL BOX SET TO FINISHED GRADE.
- 6 ALL INTERCONNECT CONDUITS SHALL BE SWEEP UP AT 90° TO 11"x17" QUASITE PULLBOXES. 400' SPACING MAXIMUM.

NOTES:

- INSTALL CROSSINGS TO EXTEND AT LEAST 6 FEET BEYOND THE ROW AND WALKS. INSTALL SLEEVES IN LINE WITH THE APPROPRIATE EASEMENTS.
- EXTRA CROSSINGS ARE INSTALLED AT THE DISCRETION OF THE DEVELOPER.
- THESE CROSSING LOCATIONS HAVE BEEN PROVIDED BY THE RESPECTIVE UTILITY COMPANIES AS OF THIS DATE. ANY CHANGES, ADDITIONS, OR RELOCATIONS RECEIVED BY MANHARD CONSULTING, LTD. AFTER PAVING HAS BEEN COMPLETED WILL HAVE TO BORED.
- ALL ELECTRIC CONDUITS TO BE GRAY SCHEDULE 40 PVC OR BLACK SCHEDULE 40 PVC WITH A RED STRIPE. GAS CROSSINGS MUST BE SCHEDULE 40 GRAY PVC. PHONE AND TV ARE TO BE WHITE SCHEDULE 40 PVC. IRRIGATION TO BE CLASS 160 PVC PER IRRIGATION PLAN.
- ALL CROSSINGS MUST BE 95% COMPACTION AND TESTED. MARK BOTH ENDS OF SLEEVE WITH 2 X 4 POST-PAINTED.
- XCEL REQUIRES ALL CROSSINGS TO HAVE TRACER WIRE INSTALLED NEXT TO THE SLEEVE.
- ALL TRENCH LINES MUST BE WITHIN 6" OF FINISHED GRADE PER XCEL STANDARDS.
- GRADE AT TRANSFORMERS MUST BE 100% TO FINISHED GRADE.

TRENCH DRAIN NOTES:

- SEE DETAIL 29 OF STREET DETAILS FOR TRENCH DRAIN SPECIFICATIONS
- TRENCH DRAINS SHALL TIE INTO STORM MANHOLES OR INLETS
- CLEANOUTS SHALL BE PROVIDED AT ALL JUNCTIONS, ANGLE POINTS AND SPACED AT MAXIMUM 500' INTERVALS.

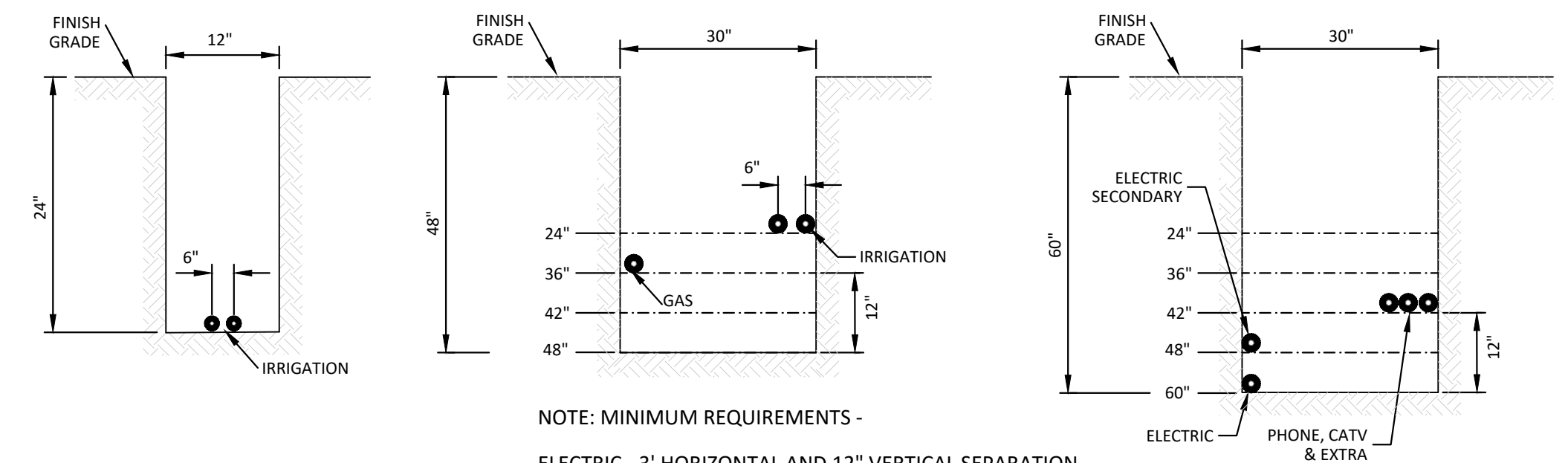

NOTE: MINIMUM REQUIREMENTS -
ELECTRIC - 3" HORIZONTAL AND 12" VERTICAL SEPARATION FROM GAS, 10" HORIZONTAL AND 12" VERTICAL SEPARATION FROM WATER/SEWER/STORM, AND 12" FROM ALL OTHER UTILITIES
GAS - 12" FROM ALL OTHER UTILITIES
TYPICAL CONDUIT SLEEVE SECTIONS
N.T.S.

CAUTION:

HAVE ALL BURIED UTILITIES LOCATED PRIOR TO TRENCHING OR BORING.

TOWN OF PARKER APPROVALS

THE TOWN OF PARKER REVIEW CONSTITUTES GENERAL COMPLIANCE WITH THE TOWN'S STANDARDS AND APPROVED VARIANCES, SUBJECT TO THESE PLANS BEING STAMPED, SIGNED, AND DATED BY THE PROFESSIONAL ENGINEER OF RECORD. REVIEW BY THE TOWN DOES NOT CONSTITUTE APPROVAL OF THE PLAN DESIGN OR ACCURACY AND CORRECTNESS OF ENGINEERING CALCULATIONS. ERRORS IN THE DESIGN OR CALCULATIONS REMAIN THE RESPONSIBILITY OF THE REGISTERED PROFESSIONAL ENGINEER WHOSE STAMP AND SIGNATURE ARE AFFIXED TO THIS DOCUMENT.

THIS REVIEW DOES NOT CONSTITUTE APPROVAL OF ANY PRIVATE ON-SITE IMPROVEMENTS WHICH MAY BE SHOWN. CONSTRUCTION CANNOT COMMENCE UNTIL ALL REQUIRED DRAINAGE/TRAFFIC REPORT(S), FINAL DEVELOPMENT PLAN(S), SPECIAL REVIEW(S), GRADING PERMIT, AND/OR OTHER PERMITS ARE COMPLETE, APPROVED AND ON FILE WITH THE TOWN OF PARKER.

TOWN OF PARKER, DIRECTOR OF ENGINEERING DATE

DATE	REVISIONS
11/17/16	4TH SUBMITTAL

Manhard CONSULTING LTD.
7600 East Orchard Road, Suite 100-102, Greenwood Village, CO 80111, phone: 303.778.0500
Civil Engineering | Surveying & Geospatial Services | Construction Management | Water Resource Management

COMPARK VILLAGE SOUTH, FILING NO. 3 - BELFORD AVENUE
TOWN OF PARKER, COLORADO
TRENCH DRAIN AND SLEEVE PLAN

PROJ. MGR.: GTI
PROJ. ASSOC.: ASD
DRAWN BY: JMP
DATE: 03/15/2021
SHEET
17 OF 33
CLCPK3 CLCPK3

Plotted: 3/15/2021 5:25 PM. Draw Name: P:\Clc\3\Compark3\Compark3\Trench Drain and Sleeving Plan.dwg. Updated By: ADruker

PENDING APPROVAL - NOT FOR CONSTRUCTION

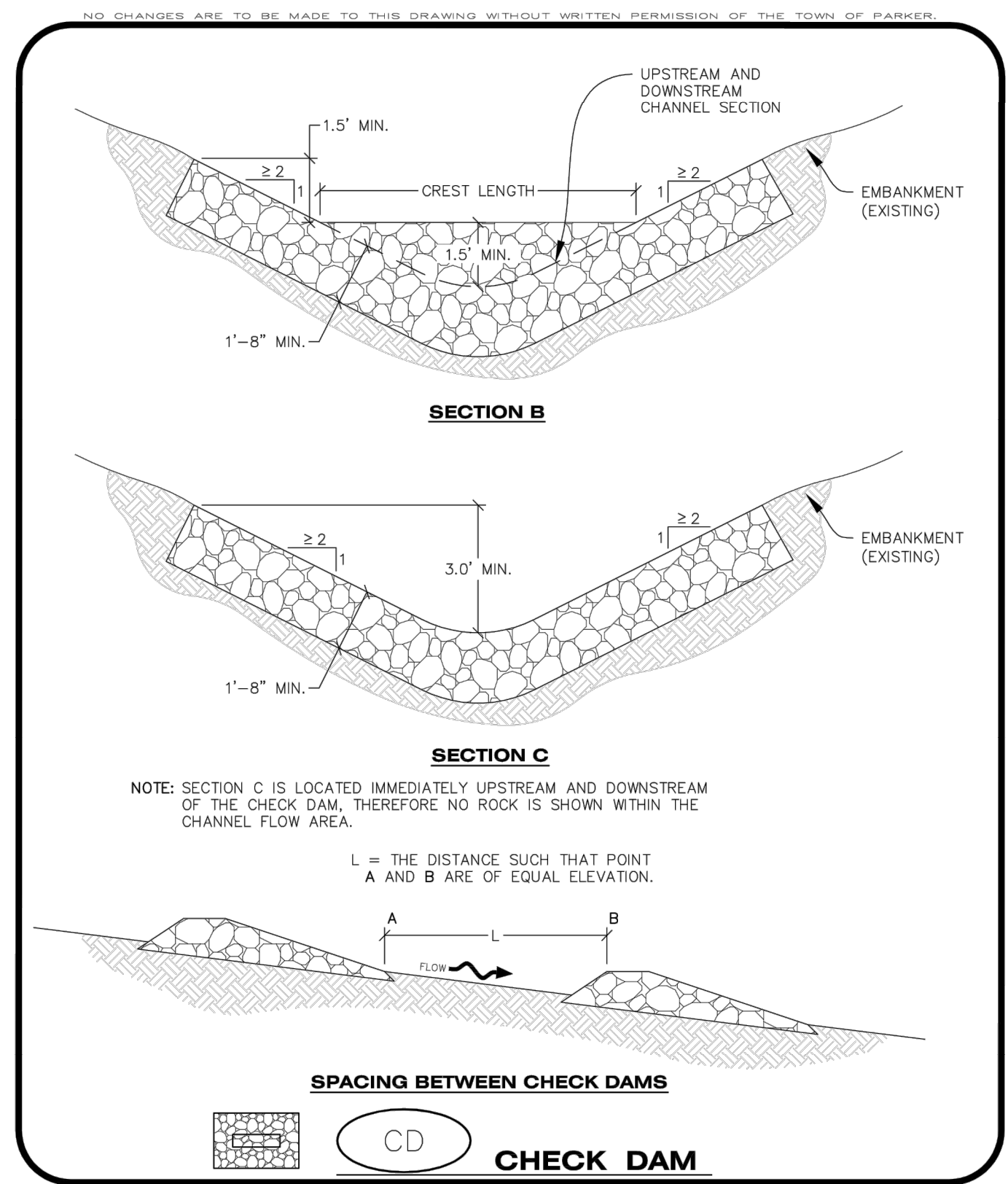

CHECK DAM INSTALLATION NOTES

- SEE PLAN VIEW FOR LOCATION(S) OF CHECK DAMS.
- CHECK DAMS SHOWN ON CBMP PLAN SHALL BE INSTALLED WHEN DIRECTED BY THE TOWN'S INSPECTOR.
- RIPRAP UTILIZED FOR CHECK DAMS SHALL HAVE A D50 MEDIAN STONE SIZE OF 12".
- RIPRAP PAD SHALL BE TRENCHED INTO THE GROUND A MINIMUM OF 1'-8".
- THE MAXIMUM SPACING BETWEEN CHECK DAMS SHOULD BE SUCH THAT THE BOTTOM OF THE UPSTREAM DAM IS AT THE SAME ELEVATION AS THE TOP OF THE DOWNSTREAM DAM AS SHOWN IN THE DETAIL.

CHECK DAM INSPECTION AND MAINTENANCE NOTES

- THE EROSION CONTROL SUPERVISOR SHALL REGULARLY INSPECT THE CHECK DAMS.
- ACCUMULATED SEDIMENT SHALL BE REMOVED ONCE SEDIMENT HAS REACHED A DEPTH EQUAL TO 1/2 THE HEIGHT OF THE CREST OR AS OTHERWISE DIRECTED BY THE TOWN'S INSPECTOR.
- CHECK DAMS SHALL REMAIN IN PLACE AND PROPERLY MAINTAINED UNTIL VEGETATIVE COVER HAS REACHED A CONSISTENT DENSITY OF AT LEAST 70% OF FULL VEGETATIVE COVER AND EROSION AND SEDIMENTATION IS NO LONGER A POSSIBILITY AS DETERMINED BY THE TOWN'S INSPECTOR OR AS OTHERWISE DIRECTED BY THE TOWN'S INSPECTOR.
- WHEN CHECK DAMS ARE REMOVED, THE TOWN'S INSPECTOR MAY REQUIRE EXCAVATIONS TO BE FILLED WITH SUITABLE COMPACTED TOPSOIL AND ANY DISTURBED AREAS ASSOCIATED WITH THE INSTALLATION, MAINTENANCE, AND/OR REMOVAL OF THE CHECK DAMS BE ROUGHENED, SEEDED, MULCHED, AND CRIMPED PER THE TOWN'S SPECIFICATIONS (SEE DETAIL SMC).
- IN SOME INSTANCES, CHECK DAMS MAY REMAIN IN PLACE PERMANENTLY.

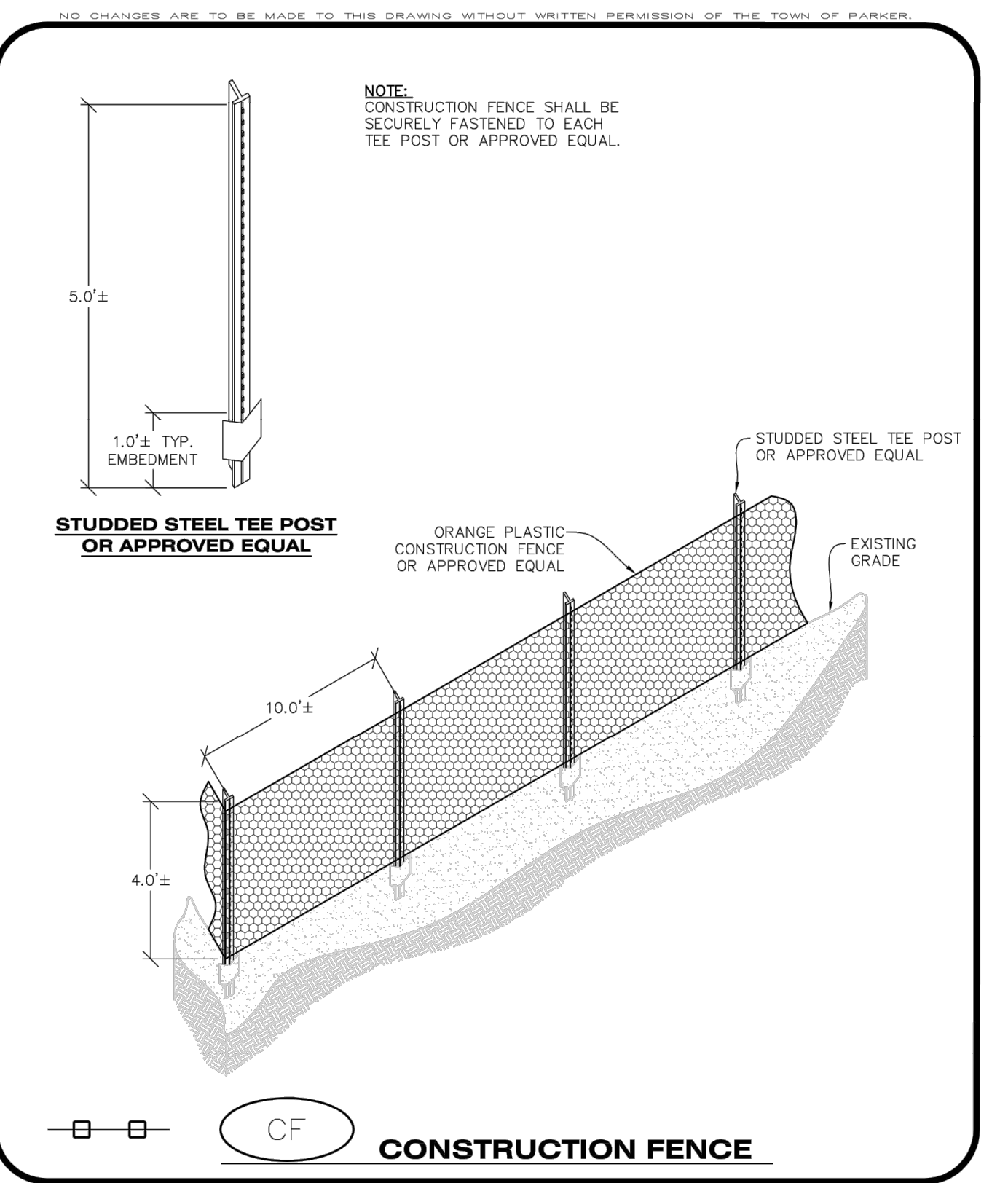

CONSTRUCTION FENCE INSTALLATION NOTES

- THE CONSTRUCTION FENCE SHALL BE SECURELY FASTENED TO EACH POST OR APPROVED EQUAL.

CONSTRUCTION FENCE INSPECTION AND MAINTENANCE NOTES

- THE EROSION CONTROL SUPERVISOR SHALL REGULARLY INSPECT THE CONSTRUCTION FENCE AND MAKE ANY NECESSARY REPAIRS.
- CONSTRUCTION FENCE SHALL BE REPAIRED WHEN THE FENCING MATERIAL FALLS OUT OF COMPLIANCE WITH THE NOTES AND DETAILS.

CBMP
CONSTRUCTION BEST MANAGEMENT PRACTICES
CD
2 OF 3
Oct. 2013

CBMP
CONSTRUCTION BEST MANAGEMENT PRACTICES
CD
3 OF 3
Oct. 2013

CBMP
CONSTRUCTION BEST MANAGEMENT PRACTICES
CF
1 OF 2
Oct. 2013

CBMP
CONSTRUCTION BEST MANAGEMENT PRACTICES
CF
2 OF 2
Oct. 2013

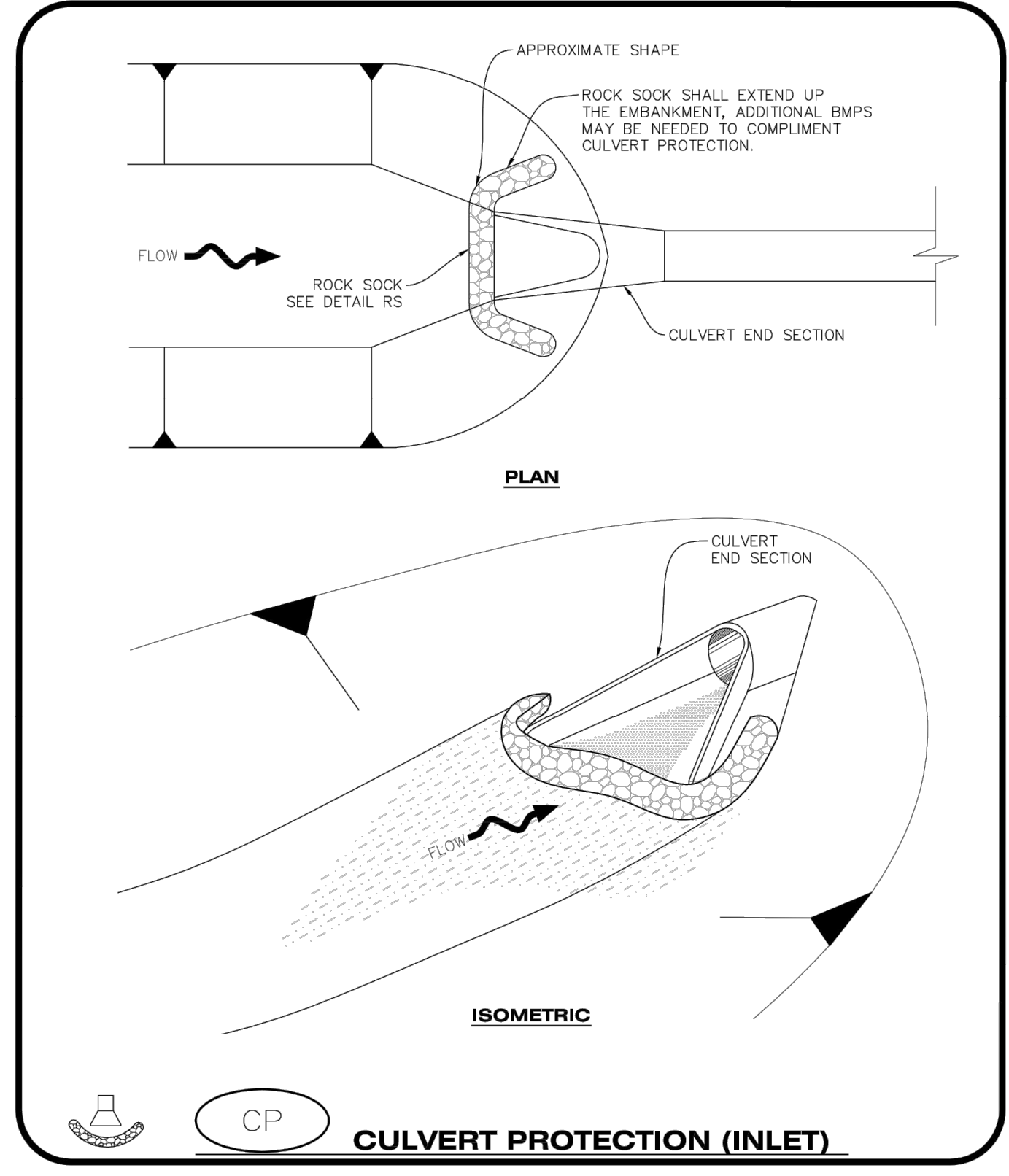

CULVERT PROTECTION (INLET) INSTALLATION NOTES

- SEE PLAN VIEW FOR LOCATION(S) OF CULVERT PROTECTION (INLET).
- ROCK SOCK SHALL BE CONSTRUCTED ACCORDING TO THE DETAIL (SEE DETAIL RS).
- ROCK SOCK SHALL BE APPROXIMATELY 12" IN DIAMETER.
- ROCK SOCK SHALL EXTEND ABOVE THE FLOW LINE ELEVATION ON BOTH SIDES OF THE CULVERT END SECTION.

CULVERT PROTECTION (INLET) INSPECTION AND MAINTENANCE NOTES

- THE EROSION CONTROL SUPERVISOR SHALL REGULARLY INSPECT THE CULVERT PROTECTION (INLET).
- AT A MINIMUM, ACCUMULATED SEDIMENT SHALL BE REMOVED ONCE SEDIMENT HAS REACHED A DEPTH EQUAL TO 1/2 THE HEIGHT OF THE ROCK SOCK.
- CULVERT PROTECTION (INLET) IS TO REMAIN IN PLACE AND PROPERLY MAINTAINED UNTIL VEGETATIVE COVER HAS REACHED A CONSISTENT DENSITY OF AT LEAST 70% OF FULL VEGETATIVE COVER AND EROSION AND SEDIMENTATION IS NO LONGER A POSSIBILITY AS DETERMINED BY THE TOWN'S INSPECTOR OR AS OTHERWISE DIRECTED BY THE TOWN'S INSPECTOR.
- WHEN THE CULVERT INLET PROTECTION IS REMOVED, THE TOWN'S INSPECTOR MAY REQUIRE ANY DISTURBED AREAS ASSOCIATED WITH THE INSTALLATION, MAINTENANCE, AND/OR REMOVAL OF THE CULVERT INLET PROTECTION TO BE ROUGHENED, SEEDED, MULCHED, AND CRIMPED PER THE TOWN'S SPECIFICATIONS (SEE DETAIL SMC).

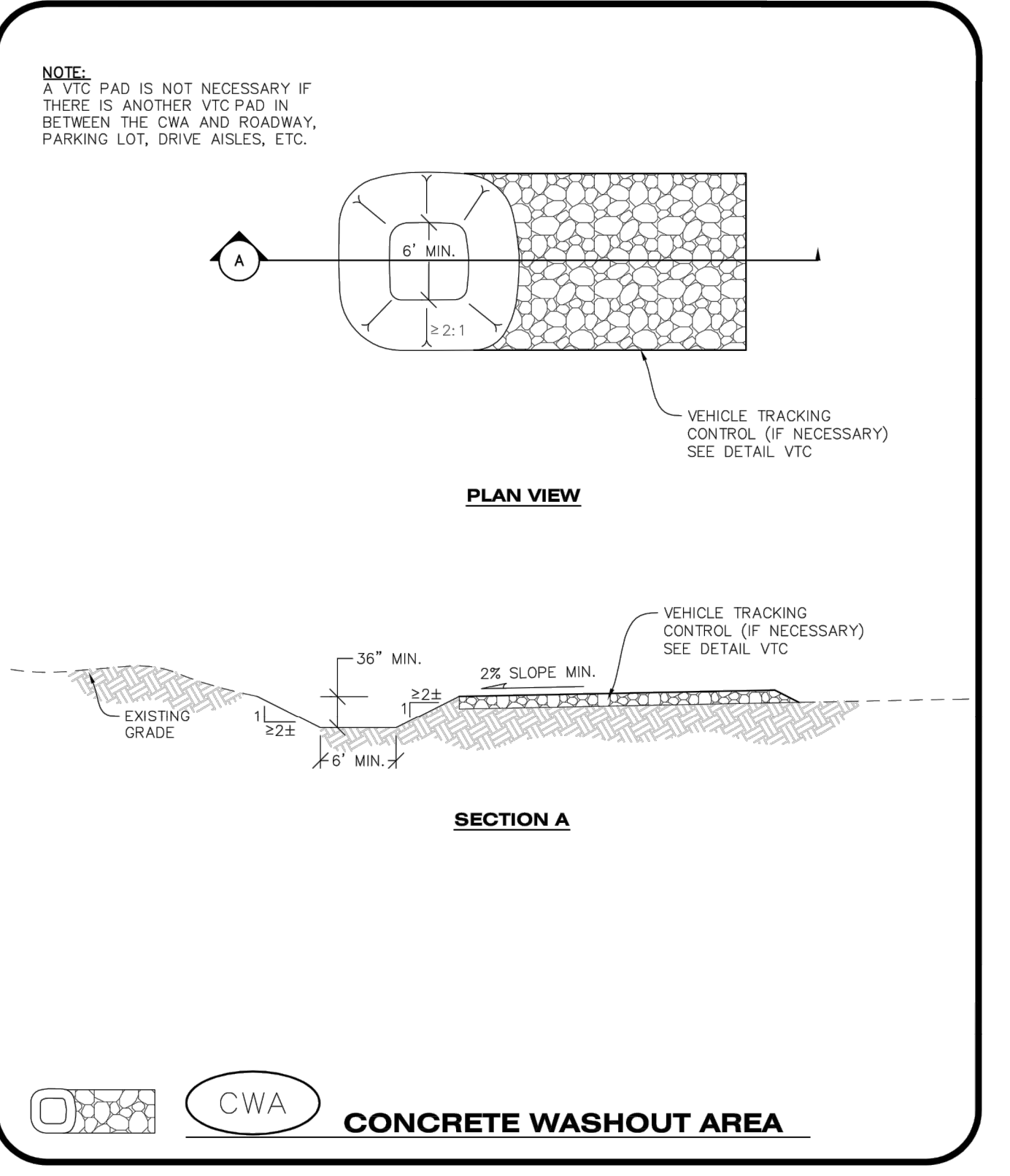

CONCRETE WASHOUT AREA INSTALLATION NOTES

- CONCRETE WASHOUT AREAS SHALL BE INSTALLED PRIOR TO ANY CONCRETE PLACEMENT ON SITE.
- A VEHICLE TRACKING CONTROL PAD IS REQUIRED AT THE ACCESS POINT TO ALL CONCRETE WASHOUT AREAS WHEN NO OTHER VTC PAD EXISTS IN BETWEEN THE CWA AND THE ROADWAY.
- IF GROUNDWATER IS ENCOUNTERED WHEN DIGGING THE PIT, A NEW LOCATION SHOULD BE SELECTED. IF NO OTHER LOCATION CAN BE FOUND, A ONE-PIECE IMPERVIOUS LINER SHALL BE REQUIRED ALONG THE BOTTOM AND SIDES OF THE SUBSURFACE PIT.

CONCRETE WASHOUT AREA INSPECTION AND MAINTENANCE NOTES

- THE EROSION CONTROL SUPERVISOR SHALL REGULARLY INSPECT THE CONCRETE WASHOUT AREA.
- CONCRETE WASHOUT MATERIALS SHALL BE REMOVED BEFORE ITS CAPACITY HAS BEEN REACHED.
- CONCRETE WASHOUT AREAS SHALL BE ENLARGED AS NECESSARY TO MAINTAIN CAPACITY FOR WASTED CONCRETE AND ASSOCIATED WASH WATER.
- CONCRETE WASHOUT WATER, WASTED PIECES OF CONCRETE AND ALL OTHER DEBRIS IN THE SUBSURFACE PIT SHALL BE TRANSPORTED FROM THE JOB SITE AS NECESSARY TO ENSURE ADEQUATE CAPACITY.
- CONCRETE WASHOUT AREAS SHALL REMAIN IN PLACE UNTIL ALL CONCRETE FOR THE PROJECT IS PLACED.
- WHEN CONCRETE WASHOUT AREAS ARE REMOVED, THE TOWN'S INSPECTOR MAY REQUIRE EXCAVATIONS TO BE FILLED WITH SUITABLE COMPACTED BACKFILL AND TOPSOIL. ANY DISTURBED AREAS ASSOCIATED WITH THE INSTALLATION, MAINTENANCE, AND/OR REMOVAL OF THE CONCRETE WASHOUT AREAS SHALL BE ROUGHENED, SEEDED, MULCHED, AND CRIMPED PER THE TOWN'S SPECIFICATIONS (SEE DETAIL SMC).

CBMP
CONSTRUCTION BEST MANAGEMENT PRACTICES
CP
1 OF 2
Oct. 2013

CBMP
CONSTRUCTION BEST MANAGEMENT PRACTICES
CP
2 OF 2
Oct. 2013

CBMP
CONSTRUCTION BEST MANAGEMENT PRACTICES
CWA
1 OF 2
Oct. 2013

CBMP
CONSTRUCTION BEST MANAGEMENT PRACTICES
CWA
2 OF 2
Oct. 2013

Plotted: 3/15/2021 5:36 PM. Draw Name: P:\C\ck3\ComSouth09 - Belford Ave East\Draw\Eng\Final Drawings\Plan Set\CBMP DETAILS.dwg. Updated By: MANGuire

DATE: _____
REVISIONS: _____

Manhard CONSULTING LTD.
7600 East Orchard Road, Suite 100-103, Greenwood Village, CO 80111, phone: 303.770.0500, manhard.com
Civil Engineering | Surveying & Geospatial Services | Construction Management | Water Resource Management

COMPARK VILLAGE SOUTH, FILING NO. 3 - BELFORD AVENUE
TOWN OF PARKER, COLORADO
CBMP DETAILS

PROJ. MGR.: GTI
PROJ. ASSOC.: ASD
DRAWN BY: RAK
DATE: 03/15/2021

SHEET
20 OF 33
CLCPKC3

PENDING APPROVAL - NOT FOR CONSTRUCTION

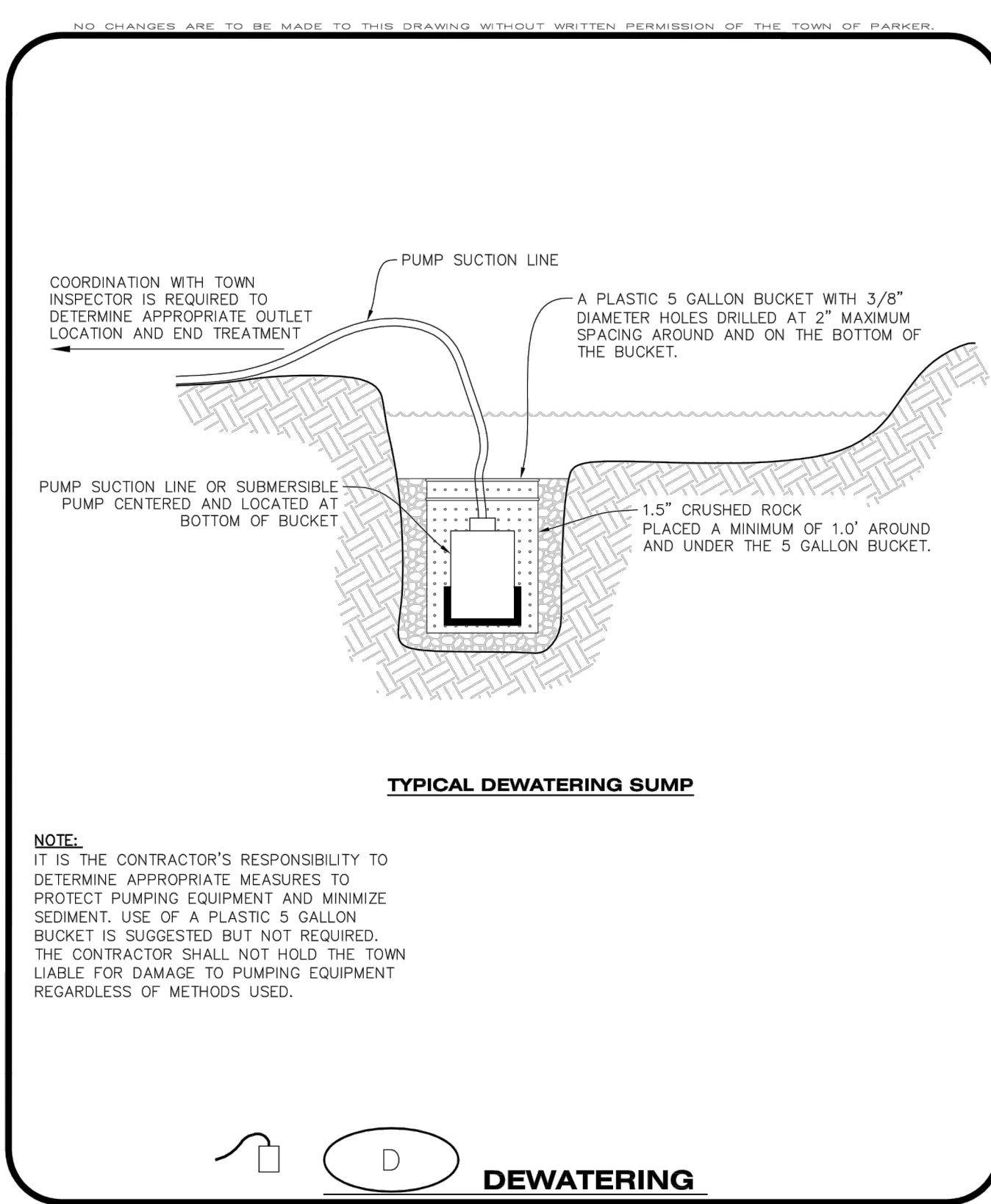

DEWATERING

CBMP

CONSTRUCTION BEST MANAGEMENT PRACTICES

D 1 OF 2
Oct. 2013

NO CHANGES ARE TO BE MADE TO THIS DRAWING WITHOUT WRITTEN PERMISSION OF THE TOWN OF PARKER

DEWATERING INSTALLATION NOTES

- IT IS THE EROSION CONTROL SUPERVISOR'S RESPONSIBILITY TO ENSURE THAT ALL DEWATERING IS PERFORMED IN ACCORDANCE WITH THE REQUIREMENTS OF THE COLORADO DEPARTMENT OF PUBLIC HEALTH AND ENVIRONMENT (CDPHE).

DEWATERING MAINTENANCE NOTES

- THE EROSION CONTROL SUPERVISOR SHALL INSPECT THE DEWATERING OPERATION TO ENSURE THAT THE DISCHARGE WATER IS DRAINING TO THE PROPER LOCATION(S) AND PERFORM ANY NECESSARY REPAIRS OR MAINTENANCE ON A FREQUENT BASIS.

DEWATERING

CBMP

CONSTRUCTION BEST MANAGEMENT PRACTICES

D 2 OF 2
Oct. 2013

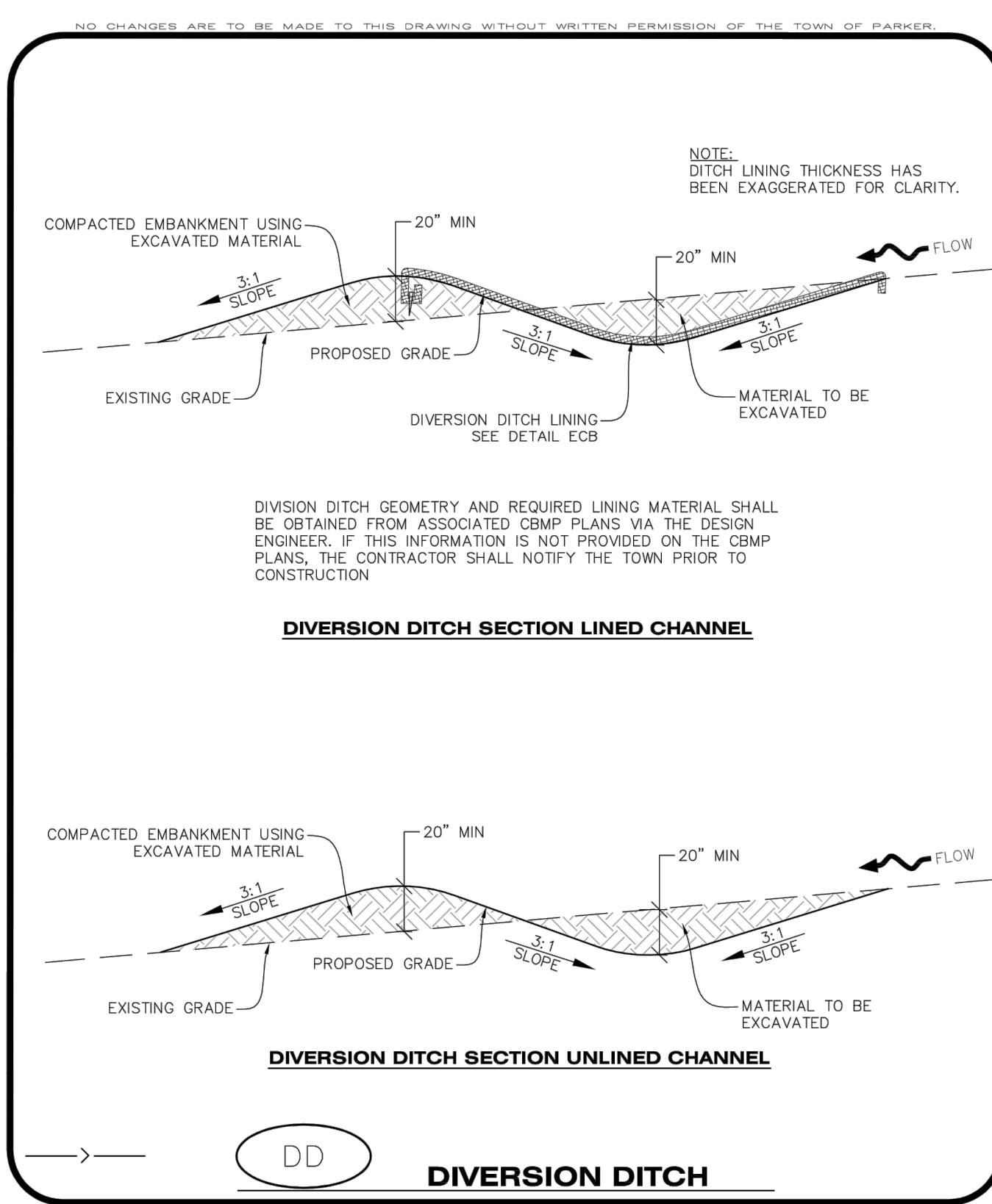

DEWATERING

CBMP

CONSTRUCTION BEST MANAGEMENT PRACTICES

DD 1 OF 2
Oct. 2013

NO CHANGES ARE TO BE MADE TO THIS DRAWING WITHOUT WRITTEN PERMISSION OF THE TOWN OF PARKER

DIVERSION DITCH INSTALLATION NOTES

- SEE THE PLAN VIEW FOR THE LOCATION(S) OF THE DIVERSION DITCHES.
- A PLASTIC LINER, RIPRAP, OR EROSION CONTROL BLANKET MAY BE NECESSARY TO PROTECT THE DIVERSION DITCH. THE REQUIRED LINING MATERIAL SHALL BE OBTAINED FROM THE CBMP PLANS VIA THE DESIGN ENGINEER.
- ALL MATERIAL EXCAVATED FROM THE DITCH MAY BE USED TO CONSTRUCT THE BERM ON THE DOWNHILL SIDE OF THE DITCH.
- THE DIVERSION DITCH SHALL BE A MINIMUM OF 20" DEEP WITH APPROX. 3:1 SIDE SLOPES. THE ADJACENT BERM SHALL BE A MINIMUM OF 20" IN HEIGHT WITH APPROX. 3:1 SIDE SLOPES. ALL EMBANKMENTS SHALL BE FIRMLY COMPACTED.
- THE DISCHARGE FROM THE DIVERSION DITCH SHALL BE DIRECTED TOWARDS AN APPROPRIATELY SIZED TEMPORARY SEDIMENT BASIN OR OTHER APPROVED AREA.

DIVERSION DITCH INSPECTION AND MAINTENANCE NOTES

- THE EROSION CONTROL SUPERVISOR SHALL REGULARLY INSPECT THE DIVERSION DITCH.
- ACCUMULATED SEDIMENT SHALL BE REMOVED ONCE THE SEDIMENT HAS REACHED A DEPTH EQUAL TO 1/2 (10") THE CREST HEIGHT.
- DIVERSION DITCHES SHALL BE RE-GRADED FOLLOWING THE SIGNS OF MODERATE OR MORE SOIL EROSION OR ANY DAMAGE.
- DIVERSION DITCHES ARE TO REMAIN IN PLACE AND PROPERLY MAINTAINED UNTIL VEGETATIVE COVER HAS REACHED A CONSISTENT DENSITY OF AT LEAST 70% OF FULL VEGETATIVE COVER AND EROSION AND SEDIMENTATION IS NO LONGER A POSSIBILITY AS DETERMINED BY THE TOWN'S INSPECTOR OR AS OTHERWISE DIRECTED BY THE TOWN'S INSPECTOR. ALTERNATIVELY, THE DIVERSION DITCHES MAY BE REMOVED WHEN THE SITE'S TOPOGRAPHY CHANGES SUCH THAT SIGNIFICANT RUNOFF IS NO LONGER POSSIBLE. IN SOME INSTANCES, THE DIVERSION DITCHES MAY REMAIN IN PLACE PERMANENTLY.

DEWATERING

CBMP

CONSTRUCTION BEST MANAGEMENT PRACTICES

DD 2 OF 2
Oct. 2013

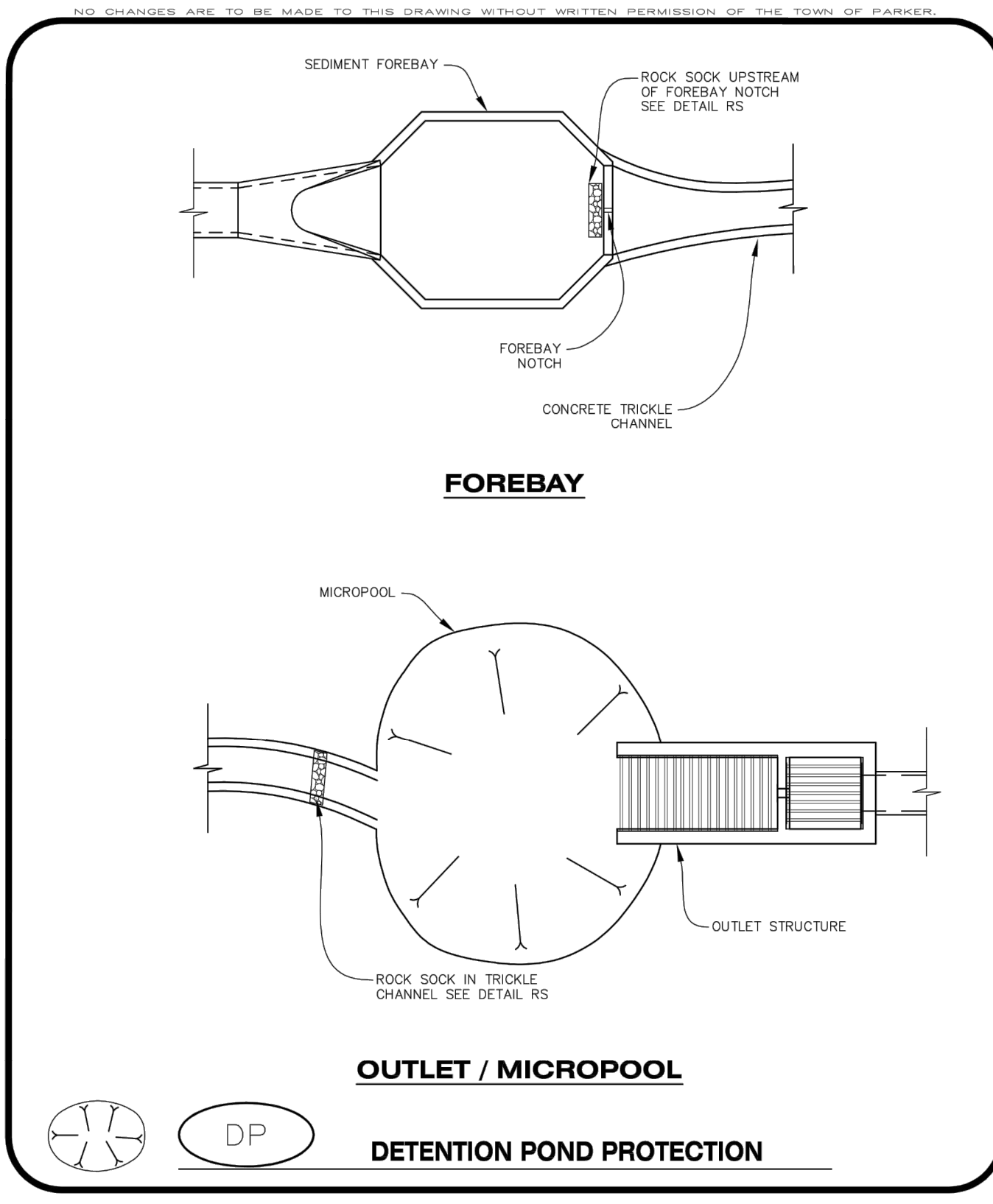

DEWATERING

CBMP

CONSTRUCTION BEST MANAGEMENT PRACTICES

DP 1 OF 2
Oct. 2013

NO CHANGES ARE TO BE MADE TO THIS DRAWING WITHOUT WRITTEN PERMISSION OF THE TOWN OF PARKER

DETENTION POND PROTECTION INSTALLATION NOTES

- DETENTION POND PROTECTION SHALL BE INSTALLED IMMEDIATELY FOLLOWING THE CONSTRUCTION OF THE TRICKLE CHANNEL AND FOREBAY.
- CRUSHED ROCK SHALL BE 2.0"-3.0" IN SIZE WITH A FRACTURED FACE (ALL SIDES).
- ROCK SOCK FOR OUTLET STRUCTURE AND FOREBAY PROTECTION SHALL BE ONE CONTINUOUS PIECE (SEE DETAIL RS).

DETENTION POND PROTECTION INSPECTION AND MAINTENANCE NOTES

- THE EROSION CONTROL SUPERVISOR SHALL REGULARLY INSPECT THE OUTLET STRUCTURE PROTECTION.
- ACCUMULATED SEDIMENT SHALL BE REMOVED IMMEDIATELY.
- OUTLET STRUCTURE PROTECTION SHALL REMAIN IN PLACE AND PROPERLY MAINTAINED UNTIL VEGETATIVE COVER HAS REACHED A CONSISTENT DENSITY OF AT LEAST 70% OF FULL VEGETATIVE COVER AND EROSION AND SEDIMENTATION IS NO LONGER A POSSIBILITY AS DETERMINED BY THE TOWN'S INSPECTOR OR AS OTHERWISE DIRECTED BY THE TOWN'S INSPECTOR.

DEWATERING

CBMP

CONSTRUCTION BEST MANAGEMENT PRACTICES

DP 2 OF 2
Oct. 2013

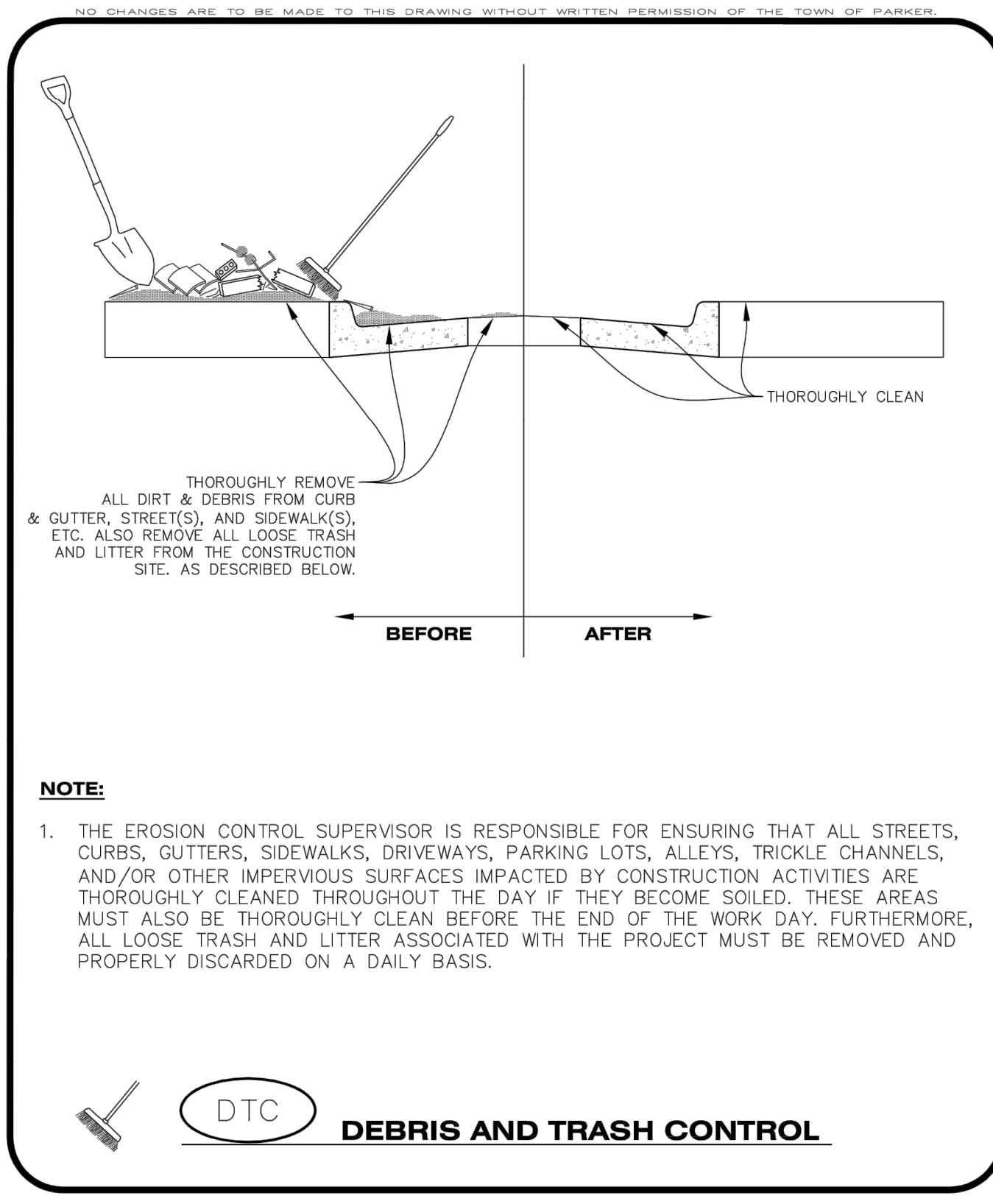

DEWATERING

CBMP

CONSTRUCTION BEST MANAGEMENT PRACTICES

DTC 1 OF 2
Oct. 2013

NO CHANGES ARE TO BE MADE TO THIS DRAWING WITHOUT WRITTEN PERMISSION OF THE TOWN OF PARKER

DEBRIS CONTROL NOTES:

- A COMBINATION OF SURFACE SCRAPPING AND SWEEPING MAY BE NECESSARY TO PROPERLY CLEAN THESE AREAS.
- ALL CHEMICAL SPILLS AND/OR STAINS ON THE SITE SHALL BE CLEANED TO THE MAXIMUM EXTENT PRACTICABLE. IN SOME CASES IT MAY BE NECESSARY TO USE PRESSURIZED WATER AND A VAC-TRUCK.
- ON-SITE PERSONNEL, DELIVERY DRIVERS, ETC., SHOULD BE EDUCATED ON THE NEED FOR CONTINUAL DEBRIS AND TRASH CONTROL.

DEWATERING

CBMP

CONSTRUCTION BEST MANAGEMENT PRACTICES

DTC 2 OF 2
Oct. 2013

Plotted: 3/15/2021 5:36 PM. Dwg Name: P:\C\cck3\ComSouth09 - Belford Ave East\Draw\Eng\Final Drawings\Plan Set\CBMP DETAILS.dwg. Updated By: MANAGUIRE

MANHARD CONSULTING LTD.

7600 East Orchard Road, Suite 100, Greenwood Village, CO 80111, phone: 303.778.0500, manhard.com

Civil Engineering | Surveying & Geospatial Services | Construction Management

Water Resource Management | Construction Management

COMPARK VILLAGE SOUTH, FILING NO. 3 - BELFORD AVENUE

TOWN OF PARKER, COLORADO

CBMP DETAILS

PROJ. MGR.: GTI

PROJ. ASSOC.: ASD

DRAWN BY: RAK

DATE: 03/15/2021

SHEET

21 OF 33

CLCPK3

PENDING APPROVAL - NOT FOR CONSTRUCTION

