

COMPARK VILLAGE SOUTH

SITE IMPROVEMENT PLAN - AMENDMENT NO. 1

LIMITED TO THE SOUTH SIDE OF BELFORD AVENUE

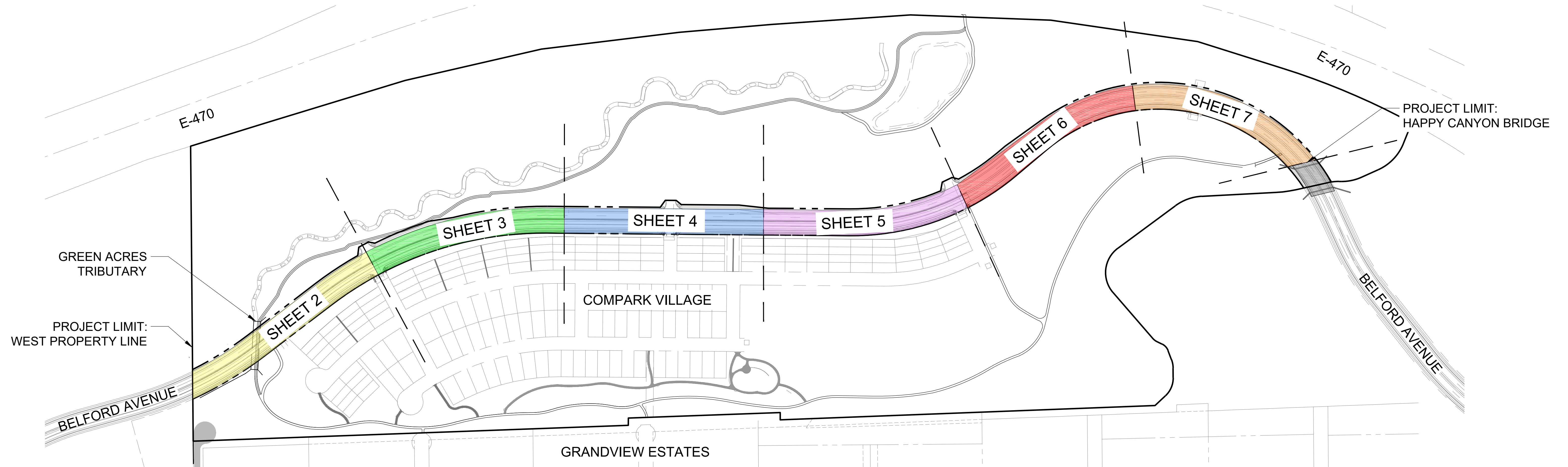

APPROVED PROGRAM

- 1.) EXISTING DESIGN INCLUDES GROUPINGS OF SHADE TREES AT 10'-25' O.C.; ORNAMENTAL TREES AT 15' O.C.
 - THE CLOSE SPACING OF SHADE TREES IN THIS PLAN IS NOT IDEAL FOR THE LONG-TERM VIABILITY OF THE TREES.
 - THE SELECTION OF ORNAMENTAL TREES (AMELANCHIER SPECIES) ARE NOT IDEAL FOR A PEDESTRIAN WALKWAY NOR FOR A STREETScape DUE TO LOW BRANCHING AND INTOLERANCE TO POLLUTION.
- 2.) THE GROUPING OF TREES, SHRUBS AND PERENNIALS IN THIS PLAN APPEAR TO BE RANDOM, PROVIDING LIMITED IMPACT ALONG BELFORD AVENUE.
- 3.) MASSIVE GROUPINGS OF PERENNIALS (DAY LILIES) WILL PROVIDE LIMITED INTEREST AND APPEAL THROUGHOUT THE YEAR AND WILL REQUIRE EXTENSIVE MAINTENANCE.

PROPOSED PROGRAM

- 1.) LARGE SHADE TREES SPACED AT 35' O.C. TO CREATE A CONTINUOUS CANOPY AND STRONG EDGE TO THE STREET
- 2.) GROUPS OF ORNAMENTAL TREES, SHRUBS, AND GRASSES AT THE INTERSECTIONS TO ACCENT NEIGHBORHOOD GATEWAYS.
- 3.) PLANTS ARE SELECTED FROM PARKER'S APPROVED STREET TREE LIST AND RECOMMENDED PLANT LIST.

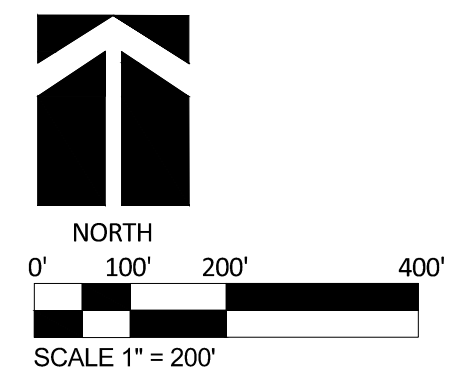

Belford Avenue Streetscape Project Limits

Site Improvement Plan Amendment No. 1

Town of Parker, CO

OWNER
Belford Avenue North Metropolitan District
4100 East Mississippi Avenue, Suite 500
Denver, CO 80246
(303) 964-9800

LANDSCAPE ARCHITECT
Plan West, Inc.
767 Santa Fe Drive
Denver, CO 80204
(303) 741-1411



767 Santa Fe Drive
Denver, CO 80204
(303) 741-1411
planwest.com

PLANNING
SITE DESIGN
ENTITLEMENTS
LANDSCAPE ARCHITECTURE

Job No: 2020-09
Date: 3-1-2021

SHEET: 01 of 08

COMPARK VILLAGE SOUTH

SITE IMPROVEMENT PLAN - AMENDMENT NO. 1

LIMITED TO THE SOUTH SIDE OF BELFORD AVENUE

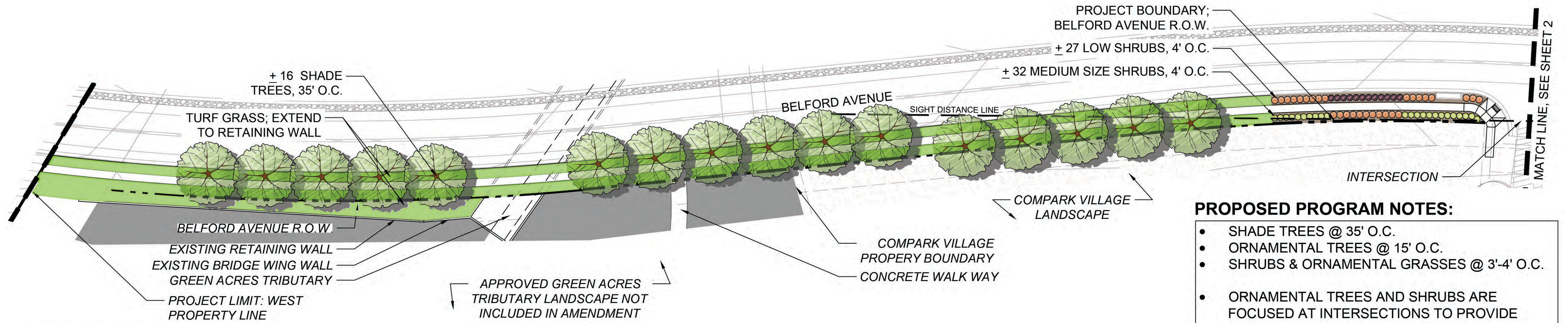

- PROPOSED PROGRAM NOTES:**
- SHADE TREES @ 35' O.C.
 - ORNAMENTAL TREES @ 15' O.C.
 - SHRUBS & ORNAMENTAL GRASSES @ 3'-4' O.C.
 - ORNAMENTAL TREES AND SHRUBS ARE FOCUSED AT INTERSECTIONS TO PROVIDE INTEREST AT NEIGHBORHOOD GATEWAYS

PROPOSED PLAN

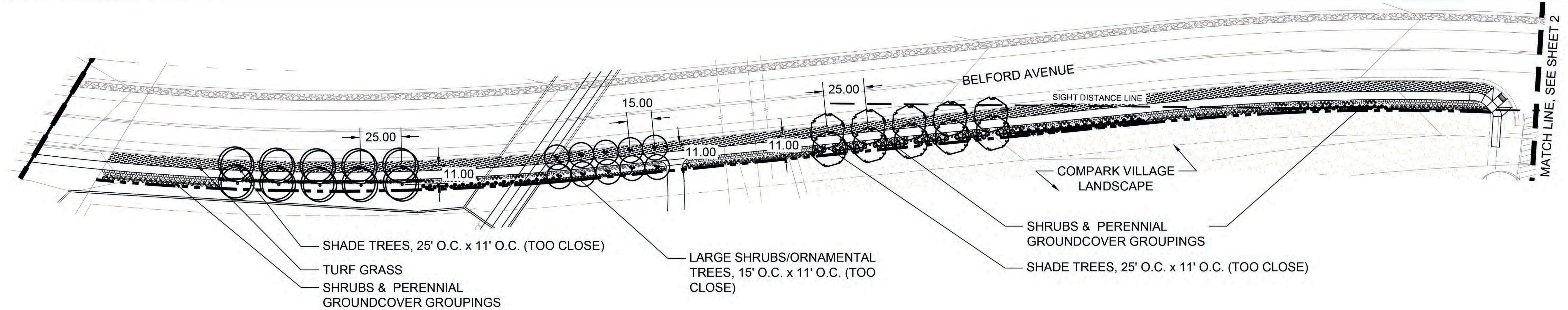

APPROVED PLAN

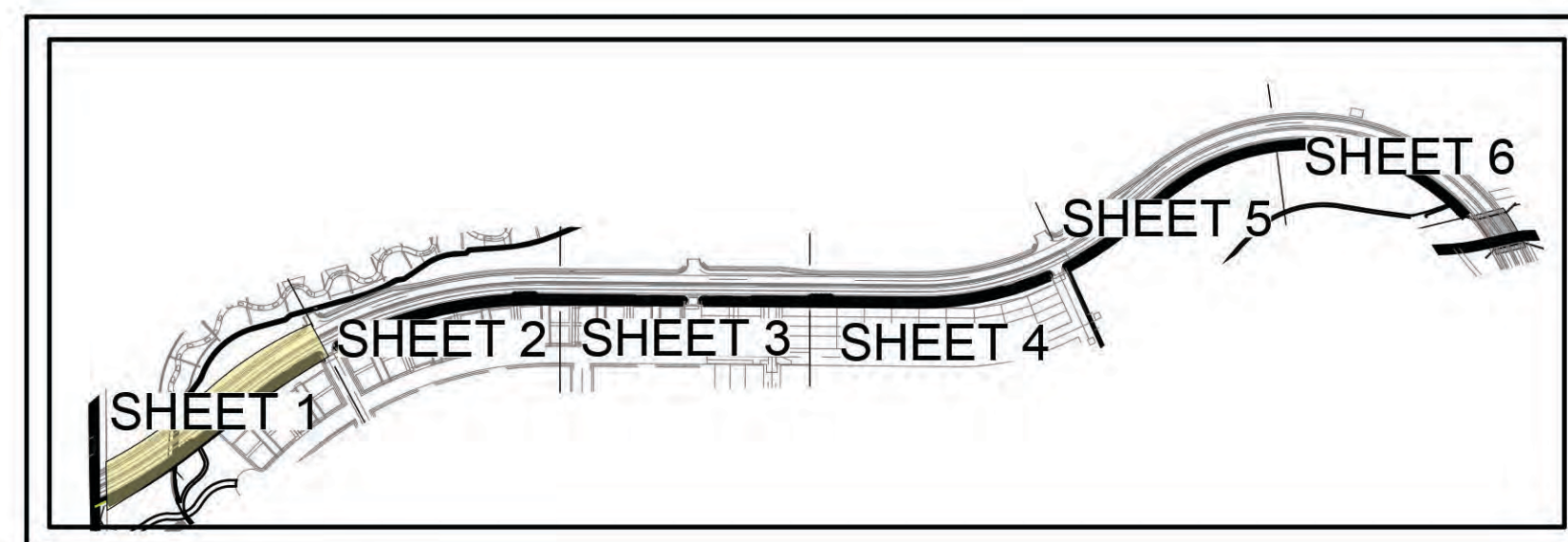

KEY MAP

SCALE: 1" = 300'

Belford Avenue Streetscape Conceptual Planting Design

Site Improvement Plan Amendment No. 1
Town of Parker, CO

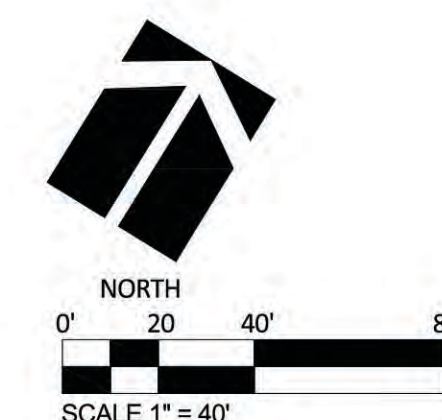

OWNER
Belford Avenue North Metropolitan District
4100 East Mississippi Avenue, Suite 500
Denver, CO 80246
(303) 984-9800



Job No: 2020-09
Date: 3-1-2021

LANDSCAPE ARCHITECT
Plan West, Inc.
767 Santa Fe Drive
Denver, CO 80204
(303) 741-1411

767 Santa Fe Drive
Denver, CO 80204
(303) 741-1411
planwest.com

**PLANNING
SITE DESIGN
ENTITLEMENTS
LANDSCAPE ARCHITECTURE**

SHEET: 02 of 08

COMPARK VILLAGE SOUTH

SITE IMPROVEMENT PLAN - AMENDMENT NO. 1

LIMITED TO THE SOUTH SIDE OF BELFORD AVENUE

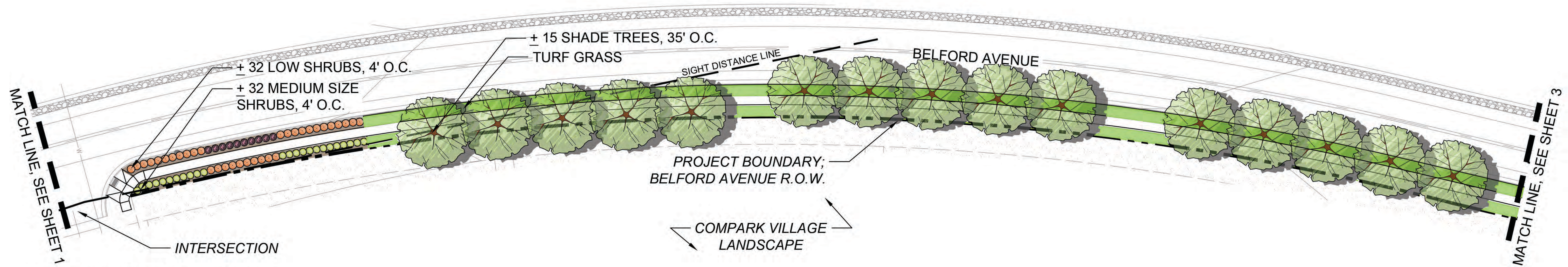

PROPOSED PLAN

PROPOSED PROGRAM NOTES:

- SHADE TREES @ 35' O.C.
- ORNAMENTAL TREES @ 15' O.C.
- SHRUBS & ORNAMENTAL GRASSES @ 3'-4' O.C.

- ORNAMENTAL TREES AND SHRUBS ARE FOCUSED AT INTERSECTIONS TO PROVIDE INTEREST AT NEIGHBORHOOD GATEWAYS

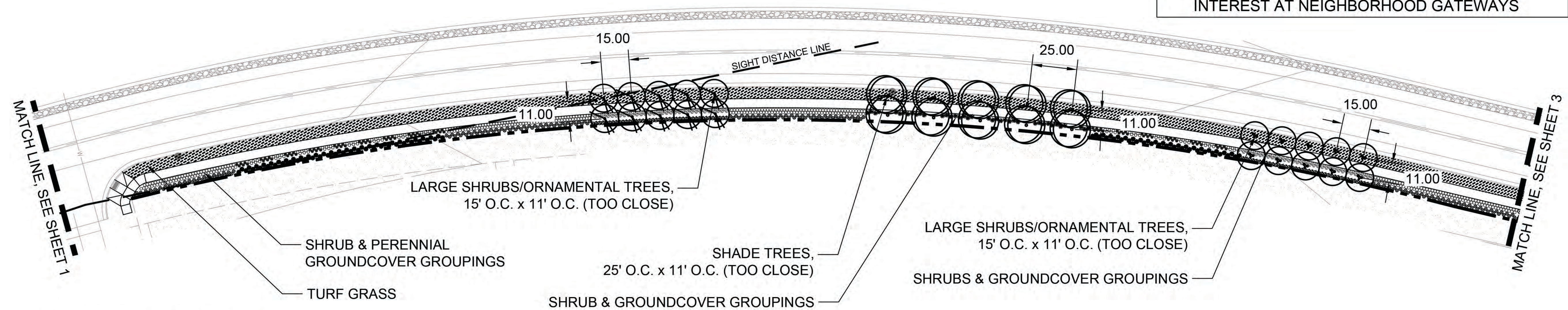

APPROVED PLAN

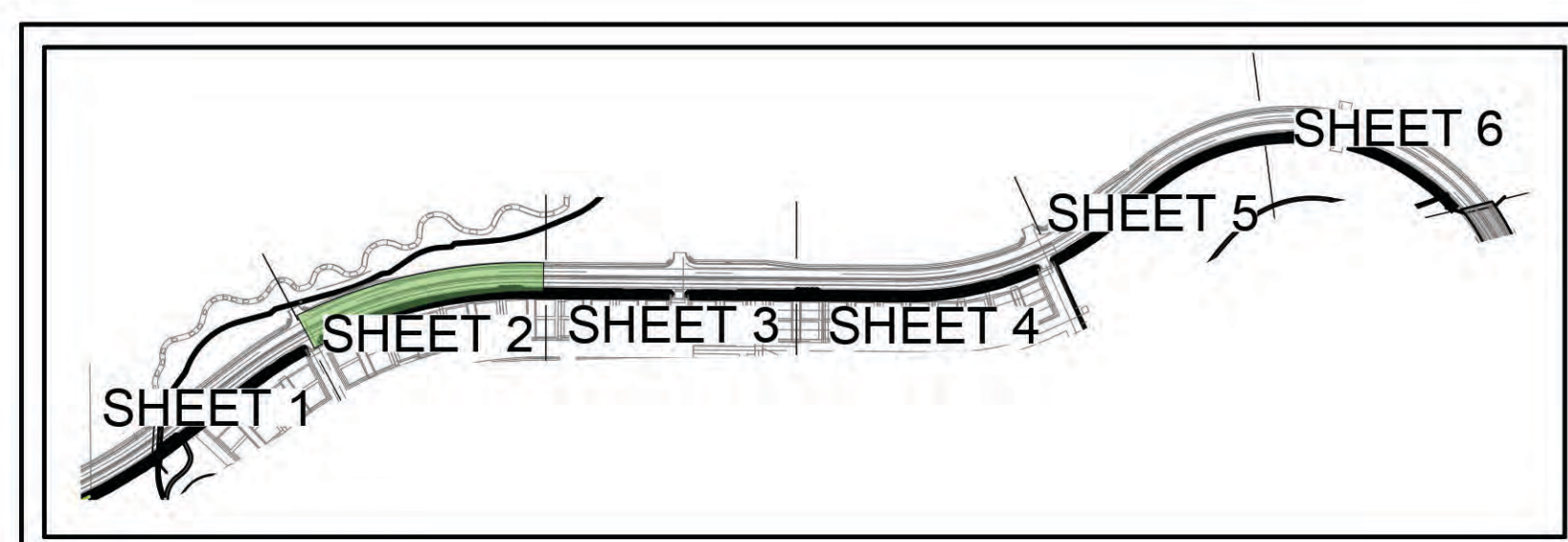

KEY MAP

SCALE: 1" = 300'

Belford Avenue Streetscape Conceptual Planting Design

Site Improvement Plan Amendment No. 1
Town of Parker, CO

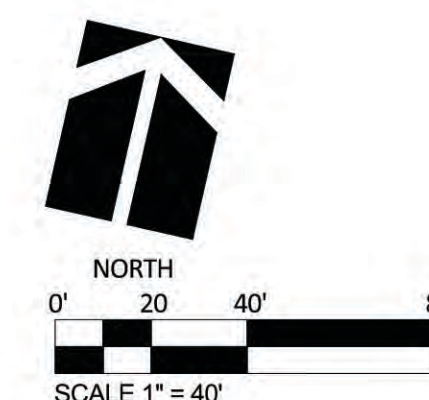

OWNER
Belford Avenue North Metropolitan District
4100 East Mississippi Avenue, Suite 500
Denver, CO 80246
(303) 984-9800



Job No: 2020-09
Date: 3-1-2021

LANDSCAPE ARCHITECT
Plan West, Inc.
767 Santa Fe Drive
Denver, CO 80204
(303) 741-1411

767 Santa Fe Drive
Denver, CO 80204
(303) 741-1411
planwest.com

PLANNING
SITE DESIGN
ENTITLEMENTS
LANDSCAPE ARCHITECTURE

SHEET: 03 of 08

COMPARK VILLAGE SOUTH

SITE IMPROVEMENT PLAN - AMENDMENT NO. 1

LIMITED TO THE SOUTH SIDE OF BELFORD AVENUE

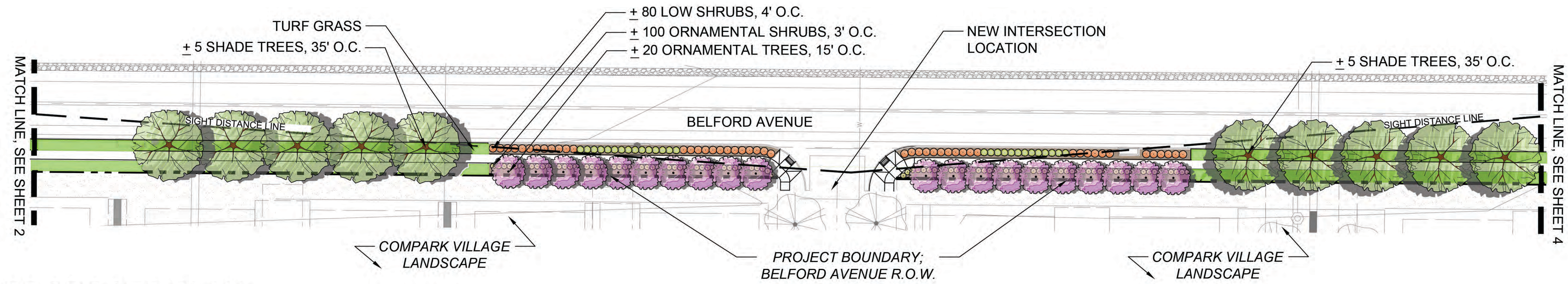

PROPOSED PLAN

PROPOSED PROGRAM NOTES:

- SHADE TREES @ 35' O.C.
- ORNAMENTAL TREES @ 15' O.C.
- SHRUBS & ORNAMENTAL GRASSES @ 3'-4' O.C.
- ORNAMENTAL TREES AND SHRUBS ARE FOCUSED AT INTERSECTIONS TO PROVIDE INTEREST AT NEIGHBORHOOD GATEWAYS

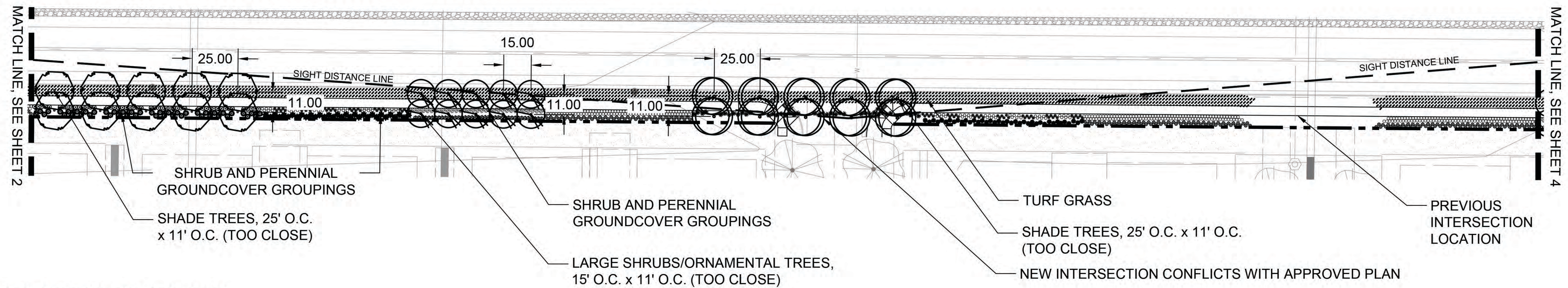

APPROVED PLAN

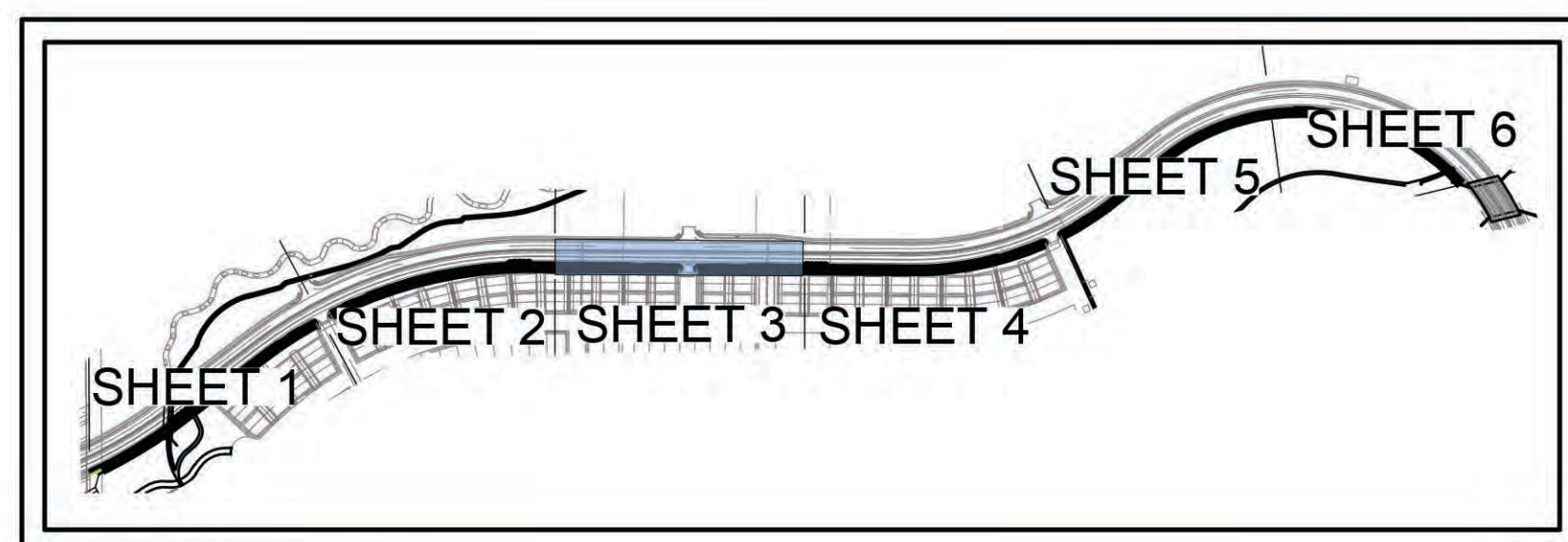

KEY MAP

SCALE: 1" = 300'

Belford Avenue Streetscape Conceptual Planting Design

Site Improvement Plan Amendment No. 1

Town of Parker, CO

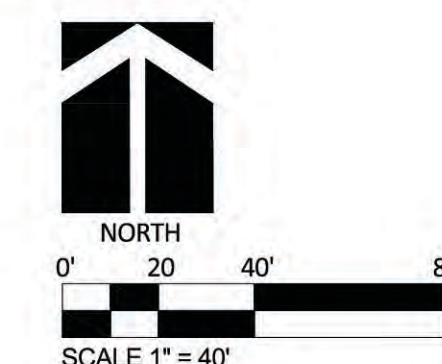

OWNER
Belford Avenue North Metropolitan District
4100 East Mississippi Avenue, Suite 500
Denver, CO 80246
(303) 984-9800

PLANWEST
767 Santa Fe Drive
Denver, CO 80204
(303) 741-1411
planwest.com

LANDSCAPE ARCHITECT
Plan West, Inc.
767 Santa Fe Drive
Denver, CO 80204
(303) 741-1411

PLANNING SITE DESIGN ENTITLEMENTS LANDSCAPE ARCHITECTURE

Job No: 2020-09
Date: 3-1-2021
Revisions:

SHEET: 04 of 08

COMPARK VILLAGE SOUTH

SITE IMPROVEMENT PLAN - AMENDMENT NO. 1

LIMITED TO THE SOUTH SIDE OF BELFORD AVENUE

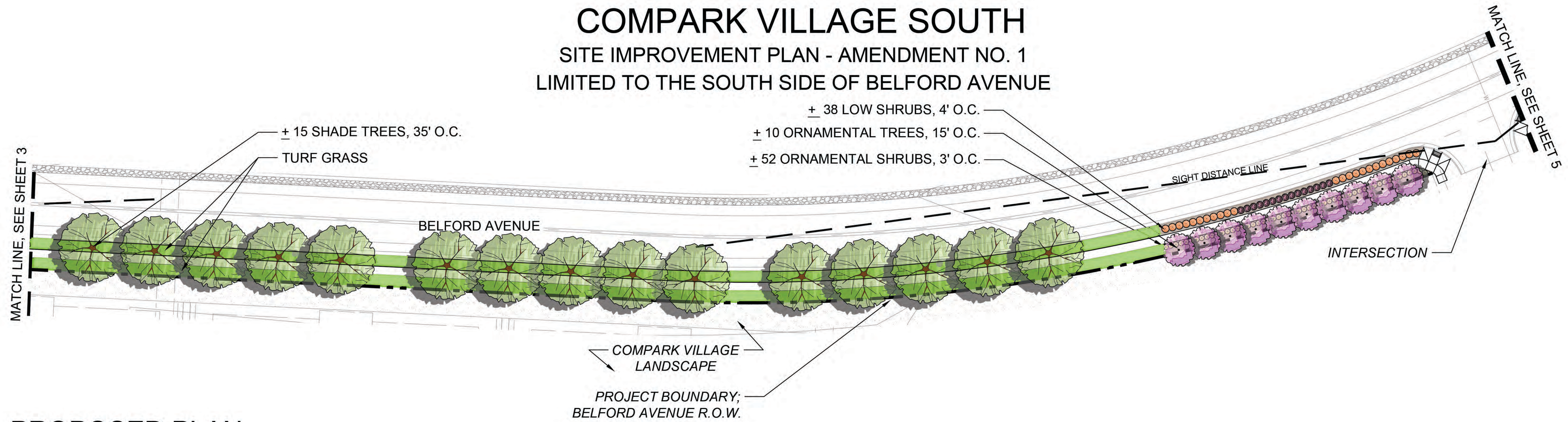

PROPOSED PLAN

PROPOSED PROGRAM NOTES:

- SHADE TREES @ 35' O.C.
- ORNAMENTAL TREES @ 15' O.C.
- SHRUBS & ORNAMENTAL GRASSES @ 3'-4' O.C.
- ORNAMENTAL TREES AND SHRUBS ARE FOCUSED AT INTERSECTIONS TO PROVIDE INTEREST AT NEIGHBORHOOD GATEWAYS

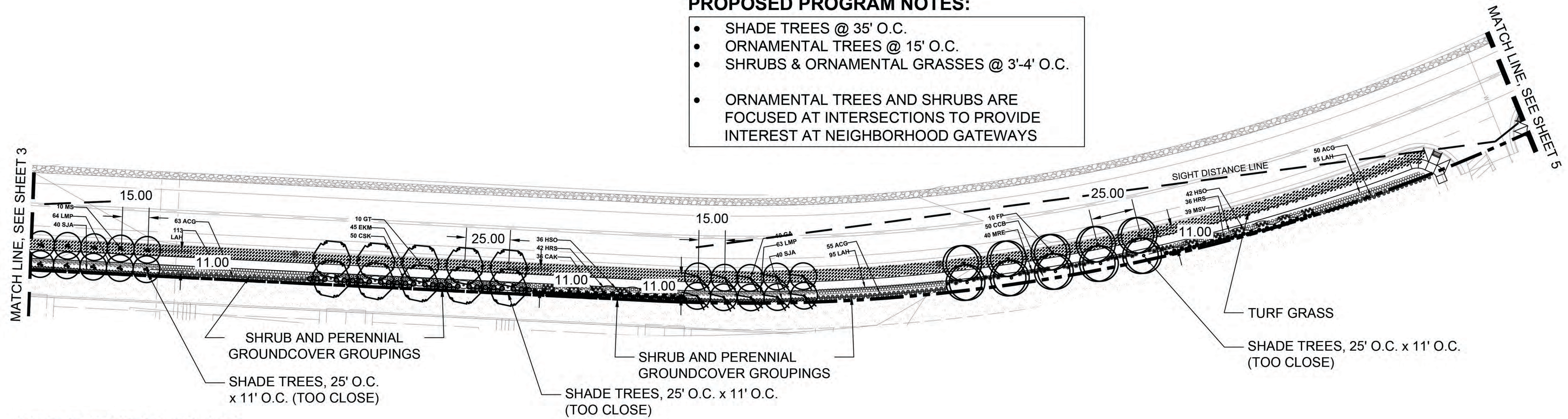

APPROVED PLAN

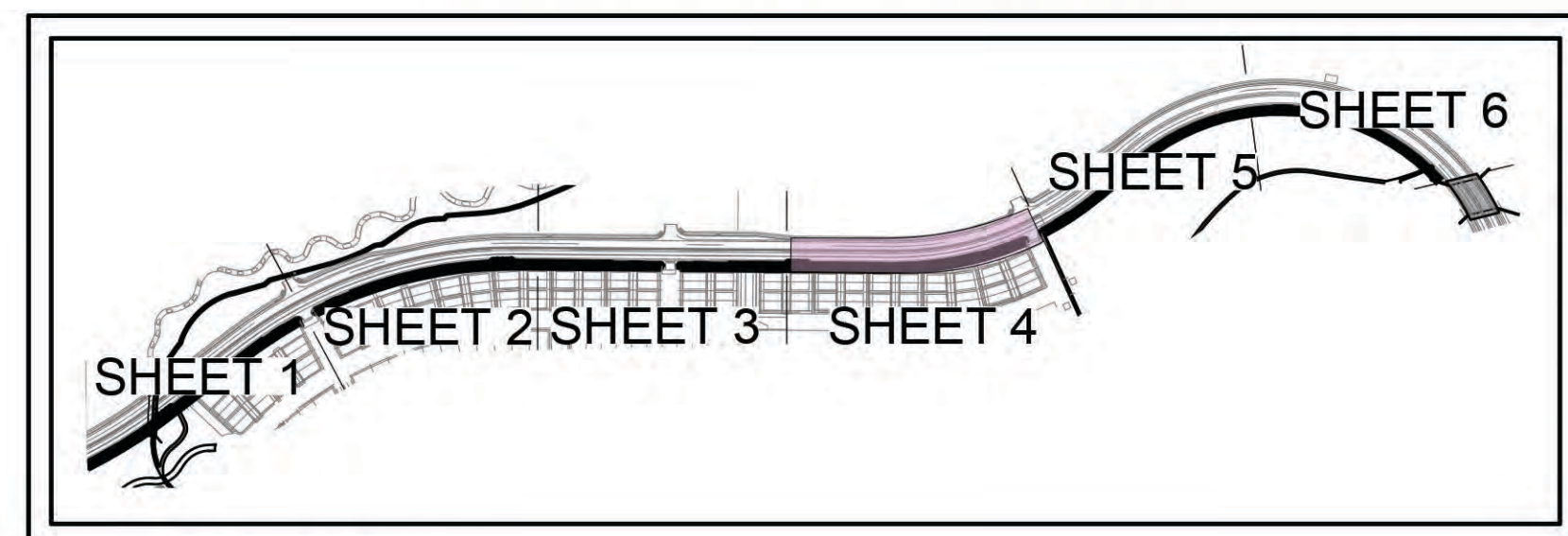

KEY MAP

SCALE: 1" = 300'

Belford Avenue Streetscape Conceptual Planting Design Site Improvement Plan Amendment No. 1

Town of Parker, CO

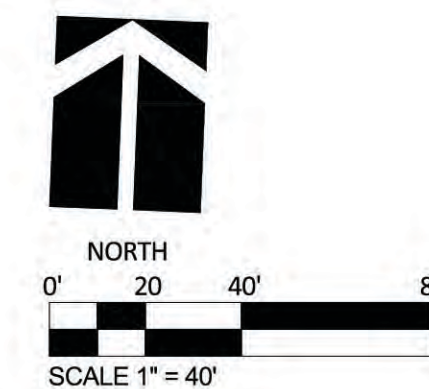

OWNER
Belford Avenue North Metropolitan District
4100 East Mississippi Avenue, Suite 500
Denver, CO 80246
(303) 984-9800

PLANWEST
767 Santa Fe Drive
Denver, CO 80204
(303) 741-1411
planwest.com

LANDSCAPE ARCHITECT
Plan West, Inc.
767 Santa Fe Drive
Denver, CO 80204
(303) 741-1411

**PLANNING
SITE DESIGN
ENTITLEMENTS
LANDSCAPE ARCHITECTURE**

Job No: 2020-09
Date: 3-1-2021
Revisions:

SHEET: 05 of 08

COMPARK VILLAGE SOUTH

SITE IMPROVEMENT PLAN - AMENDMENT NO. 1

LIMITED TO THE SOUTH SIDE OF BELFORD AVENUE

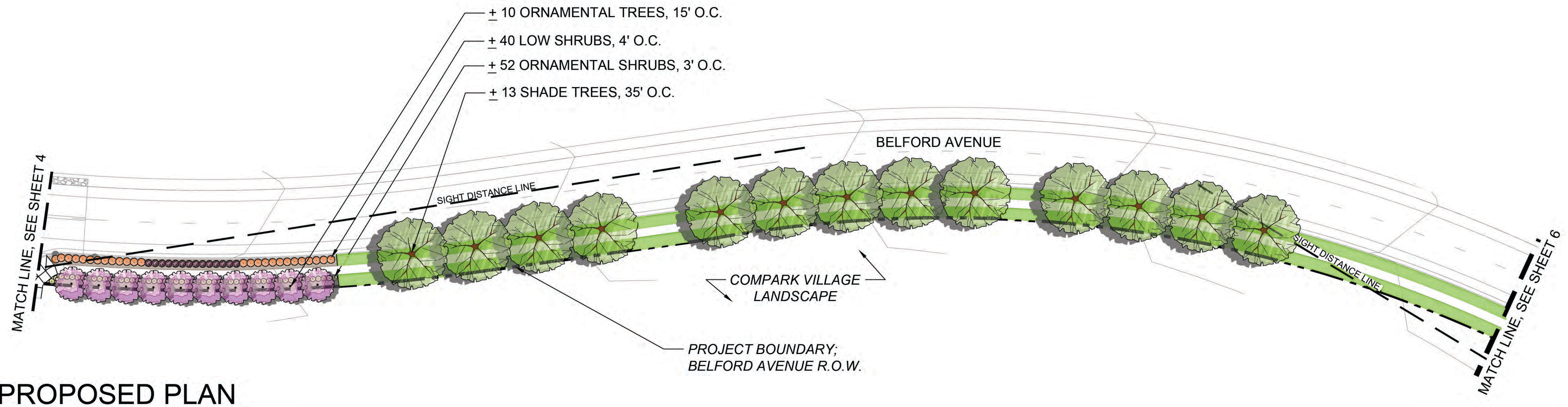

PROPOSED PLAN

PROPOSED PROGRAM NOTES:

- SHADE TREES @ 35' O.C.
- ORNAMENTAL TREES @ 15' O.C.
- SHRUBS & ORNAMENTAL GRASSES @ 3'-4' O.C.
- ORNAMENTAL TREES AND SHRUBS ARE FOCUSED AT INTERSECTIONS TO PROVIDE INTEREST AT NEIGHBORHOOD GATEWAYS

NOTE: THIS SECTION IS NOT PART OF THE APPROVED PLANS

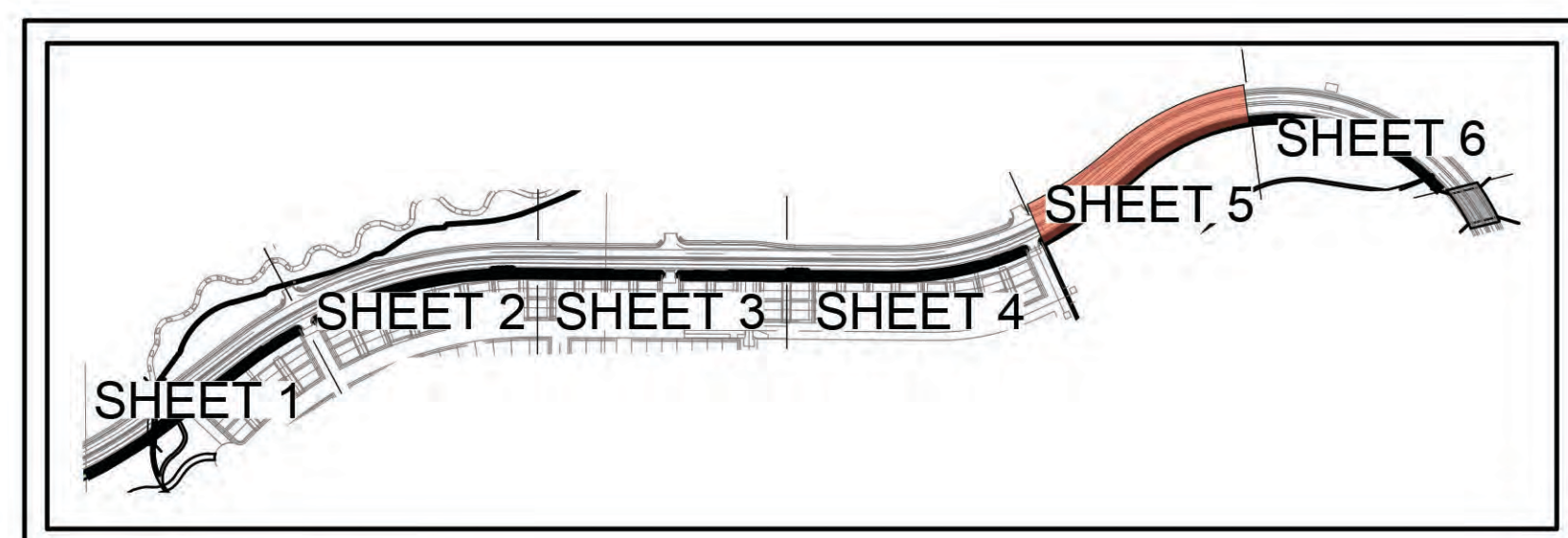

KEY MAP

SCALE: 1" = 300'

Belford Avenue Streetscape Conceptual Planting Design

Site Improvement Plan Amendment No. 1

Town of Parker, CO

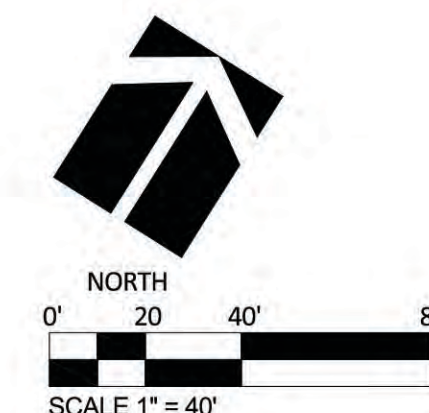

OWNER
 Belford Avenue North Metropolitan District
 4100 East Mississippi Avenue, Suite 500
 Denver, CO 80246
 (303) 994-9900



LANDSCAPE ARCHITECT
 Plan West, Inc.
 767 Santa Fe Drive
 Denver, CO 80204
 (303) 741-1411

767 Santa Fe Drive
 Denver, CO 80204
 (303) 741-1411
 planwest.com

**PLANNING
SITE DESIGN
ENTITLEMENTS
LANDSCAPE ARCHITECTURE**

Job No: 2020-09
 Date: 3-1-2021
 Revisions:

SHEET: 06 of 08

COMPARK VILLAGE SOUTH

SITE IMPROVEMENT PLAN - AMENDMENT NO. 1

LIMITED TO THE SOUTH SIDE OF BELFORD AVENUE

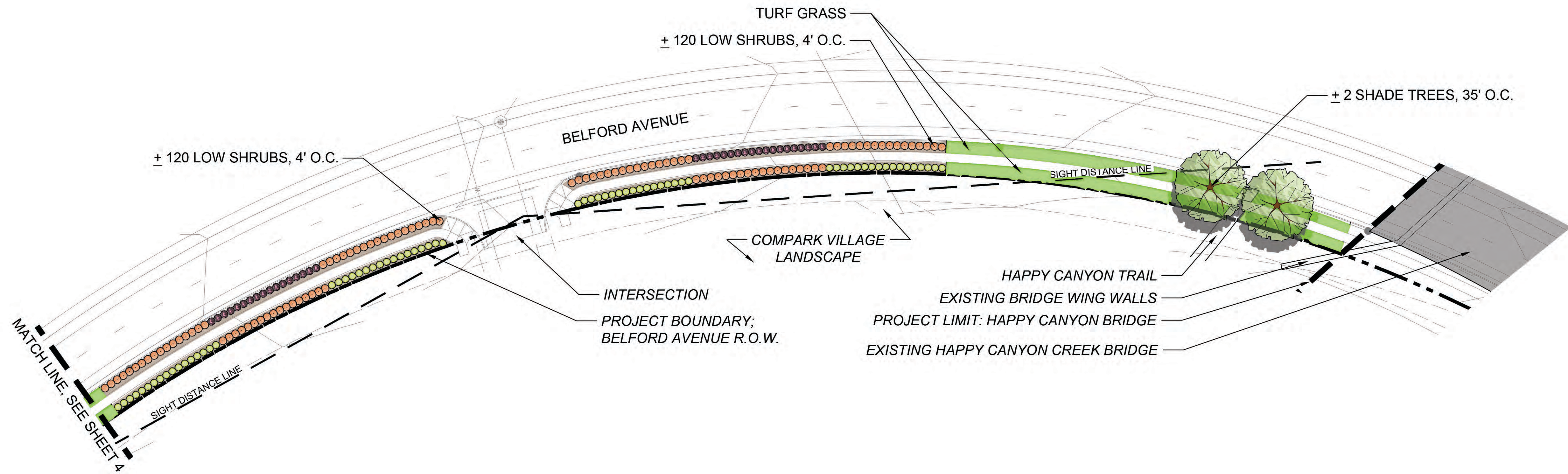

PROPOSED PLAN

NOTE: THIS SECTION IS NOT PART OF THE APPROVED PLANS

PROPOSED PROGRAM NOTES:

- SHADE TREES @ 35' O.C.
 - ORNAMENTAL TREES @ 15' O.C.
 - SHRUBS & ORNAMENTAL GRASSES @ 3'-4' O.C.
- ORNAMENTAL TREES AND SHRUBS ARE FOCUSED AT INTERSECTIONS TO PROVIDE INTEREST AT NEIGHBORHOOD GATEWAYS

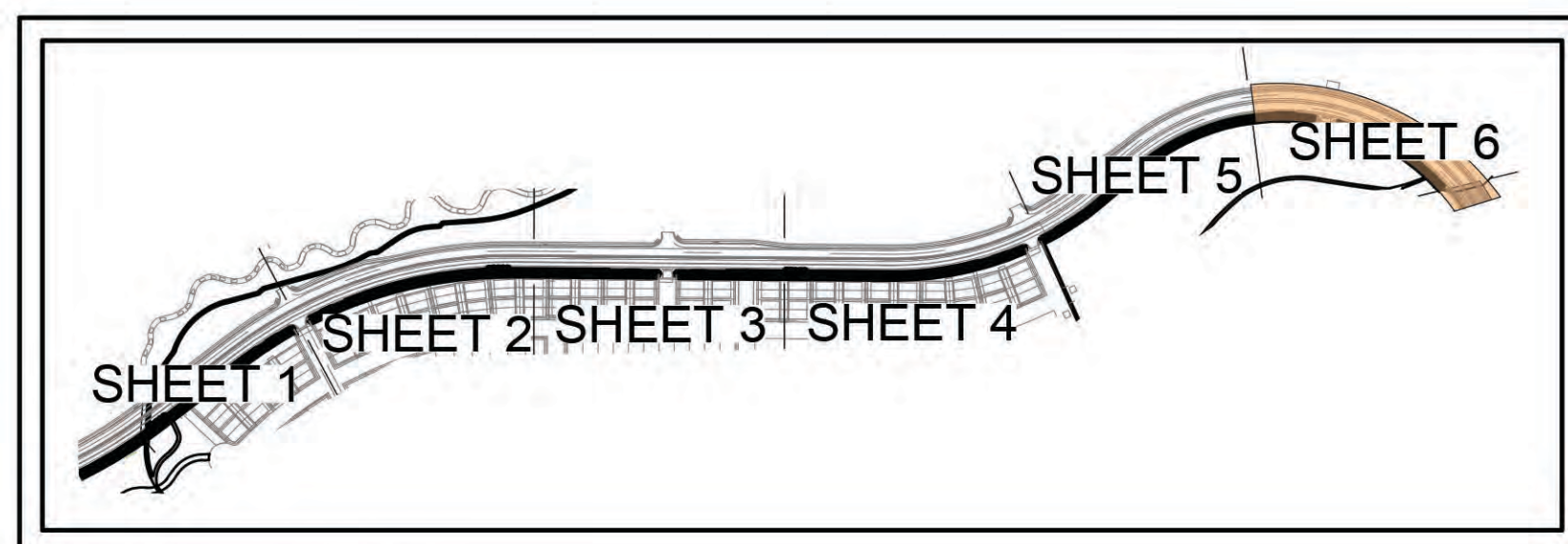

KEY MAP

SCALE: 1" = 300'

Belford Avenue Streetscape Conceptual Planting Design

Site Improvement Plan Amendment No. 1
Town of Parker, CO

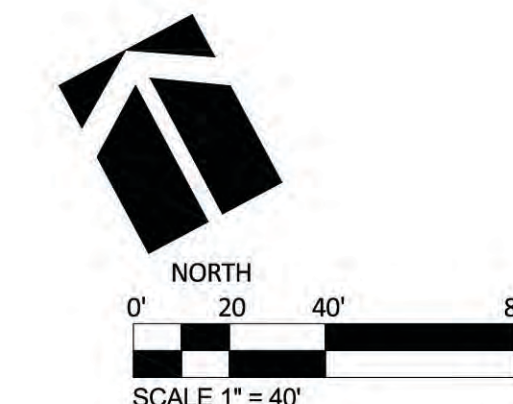

OWNER
Belford Avenue North Metropolitan District
4100 East Mississippi Avenue, Suite 500
Denver, CO 80246
(303) 984-9800



LANDSCAPE ARCHITECT
Plan West, Inc.
767 Santa Fe Drive
Denver, CO 80204
(303) 741-1411

767 Santa Fe Drive
Denver, CO 80204
(303) 741-1411
planwest.com

**PLANNING
SITE DESIGN
ENTITLEMENTS
LANDSCAPE ARCHITECTURE**

Job No: 2020-09
Date: 3-1-2021
Revisions:

SHEET: 07 of 08

COMPARK VILLAGE SOUTH

SITE IMPROVEMENT PLAN - AMENDMENT NO. 1

LIMITED TO THE SOUTH SIDE OF BELFORD AVENUE

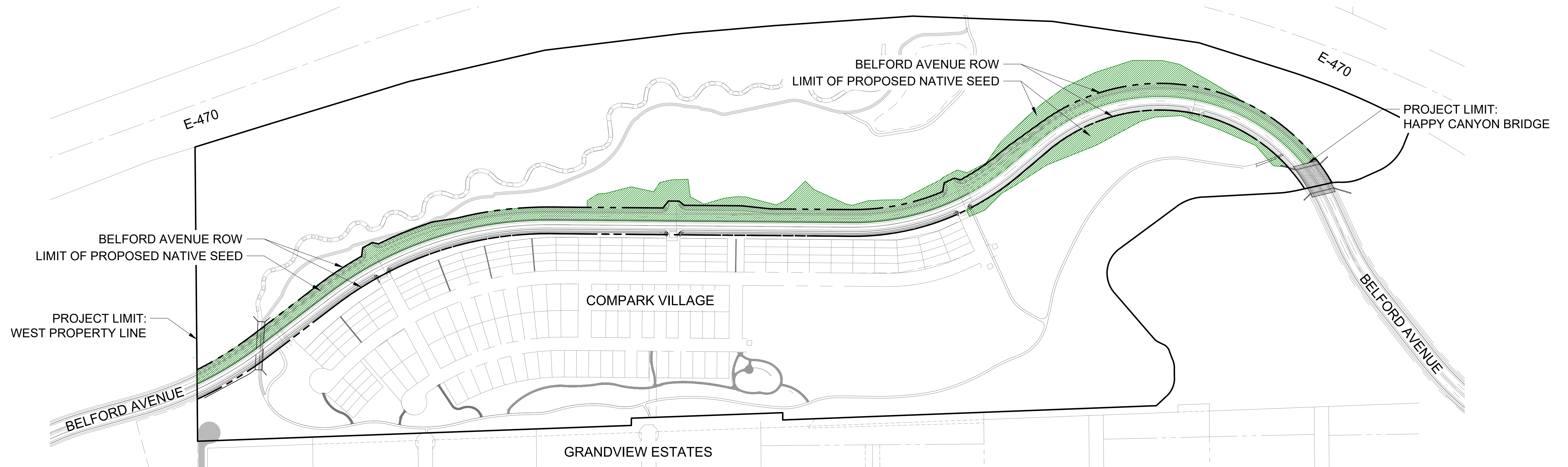

PROPOSED PROGRAM NOTES:

- NATIVE SEED PROPOSED WITHIN THE NORTH HALF OF BELFORD AVENUE ROW AND THE LIMIT OF DISTURBED AREA FROM BELFORD AVENUE CONSTRUCTION WILL BE INCLUDED WITH THE EROSION CONTROL PLANS
- NATIVE SEED IRRIGATION WILL BE PROVIDED WITH THE BELFORD AVENUE STREETScape LANDSCAPE AND IRRIGATION PLANS

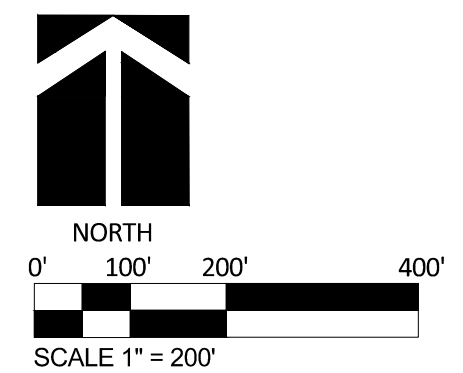

Belford Avenue Streetscape

Limit of Irrigated Native Seed - Distrubed Area

Site Improvement Plan Amendment No. 1

Town of Parker, CO

OWNER
 Belford Avenue North Metropolitan District
 4100 East Mississippi Avenue, Suite 500
 Denver, CO 80246
 (303) 964-9800



Job No: 2020-09
 Date: 3-1-2021

LANDSCAPE ARCHITECT
 Plan West, Inc.
 767 Santa Fe Drive
 Denver, CO 80204
 (303) 741-1411

767 Santa Fe Drive
 Denver, CO 80204
 (303) 741-1411
 planwest.com

PLANNING
 SITE DESIGN
 ENTITLEMENTS
 LANDSCAPE ARCHITECTURE

SHEET: 08 of 08