

THE USE OF THESE STANDARD DETAILS IS AN ACKNOWLEDGMENT OF THE DESIGNER'S RESPONSIBILITY TO THE USER. THE USER SHALL BE RESPONSIBLE FOR THE PROPER APPLICATION OF THESE DETAILS TO THE PROJECT. THE USER SHALL BE RESPONSIBLE FOR THE PROPER APPLICATION OF THESE DETAILS TO THE PROJECT. THE USER SHALL BE RESPONSIBLE FOR THE PROPER APPLICATION OF THESE DETAILS TO THE PROJECT.

File Location: D:\DEN\Projects\0950-C00\Compark South\CAD\CDS\Tract G Pond\0950-GRD.dwg Plot Date: 9/12/2022 4:06 PM Last Saved By: KBLACK



Know what's below.
Call before you dig.

TYPICAL BAR LAYOUT FOR CONCRETE HEADWALLS

24" NOTCH, OPTIONAL FOR WINGWALL

FRONT VIEW

TOP VIEW

WINGWALL CONNECTION

REINFORCING BARS FROM WINGWALL FOOTING INTO THE HEADWALL

OPTIONAL FILLET

4"x4" BEVEL

12" TYPICAL WALL

INLET OUTLET ENDS OF FLEXIBLE PIPE

INLET OUTLET ENDS OF RIGID PIPE

WHEN APRON IS REQUIRED

#4 x 2'-0" PROJECT 1'-0" INTO CENTER OF APRON (SEE NOTE 6)

GENERAL NOTES

- CONCRETE SHALL BE CLASS B.
- HEADWALL SHALL BE PERPENDICULAR TO THE PIPE & UNLESS OTHERWISE SHOWN ON THE PLANS, TABULATED DIMENSIONS AND QUANTITIES MUST BE ADJUSTED FOR SKEWED INSTALLATIONS.
- FOR WINGWALL DETAILS, SEE STANDARD PLAN M-601-20.
- VOLUME OCCUPIED BY PIPE HAS BEEN DEDUCTED FROM STEEL AND CONCRETE QUANTITIES.
- EXPOSED CONCRETE CORNERS SHALL BE CHAMFERED 3/4" IN.
- ALL REINFORCING BARS SHALL HAVE A 2 IN. MINIMUM CLEARANCE.

▲ WHEN TWO OR MORE PIPES ARE LAID SIDE BY SIDE, THEY SHALL BE PLACED SO THAT THE ADJACENT PIPES WILL BE 1/2 INSIDE DIAMETER APART, OR 1/2 INSIDE SPAN APART, OR 3 FT. APART (INCLUDING WALL THICKNESS), WHICHEVER IS LESS.

■ ADD 0.89 x (X OR X₁) (LB.) WHEN APRON IS REQUIRED.

HEADWALL FOR RIGID ROUND PIPE

HEADWALL FOR FLEXIBLE PIPE ARCH

HEADWALL FOR FLEXIBLE ROUND PIPE

HEADWALL FOR STRUCTURAL PLATE ARCH

SKIEW FACTOR TABLE

SKIEW ANGLE A°	90	85	80	75	70	65	60	55	50	45	40	35	30
FACTOR (cosecA°)	1.000	1.004	1.015	1.035	1.064	1.103	1.155	1.221	1.305	1.414	1.556	1.743	2.000

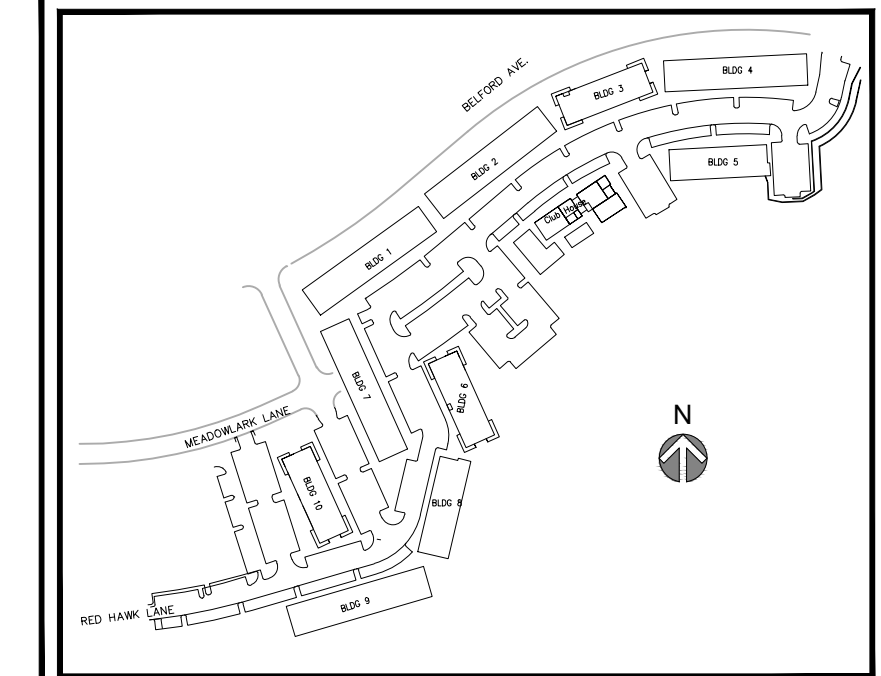

MERRICK
Engineering / Architecture / Design-Build / Surveying / Planning / Construction Solutions
5970 GREENWOOD PLAZA BLVD. GREENWOOD VILLAGE, CO. 80111
303-751-0741
www.merrick.com

CENTURY LIVING

REV	REVISION DESCRIPTION	DATE	CHKD	CHKD	APPR

COMPARK VILLAGE SOUTH
PRIVATE IMPROVEMENT
CONSTRUCTION PLANS

POND - GRADING DETAILS

FOR AND ON BEHALF OF MERRICK & COMPANY

REGISTERED PROFESSIONAL ENGINEER
40880
09/02/2022

THE TOWN OF PARKER REVIEW CONSTITUTES GENERAL COMPLIANCE WITH THE TOWN'S STANDARDS AND APPROVED VARIANCES, SUBJECT TO THESE PLANS BEING STAMPED, SIGNED, AND DATED BY THE PROFESSIONAL ENGINEER OF RECORD. REVIEW BY THE TOWN DOES NOT CONSTITUTE APPROVAL OF THE PLAN DESIGN OR ACCURACY AND CORRECTNESS OF ENGINEERING CALCULATIONS. ERRORS IN THE DESIGN OR CALCULATIONS REMAIN THE RESPONSIBILITY OF THE REGISTERED PROFESSIONAL ENGINEER WHOSE STAMP AND SIGNATURE ARE AFFIXED TO THIS DOCUMENT.

THIS REVIEW DOES NOT CONSTITUTE APPROVAL OF ANY PRIVATE ON-SITE IMPROVEMENTS WHICH MAY BE SHOWN. CONSTRUCTION CANNOT COMMENCE UNTIL ALL REQUIRED DRAINAGE/TRAFFIC REPORT(S), FINAL DEVELOPMENT PLAN(S), SPECIAL REVIEW(S), GRADING PERMIT, AND/OR OTHER PERMITS ARE COMPLETE, APPROVED AND ON FILE WITH THE TOWN OF PARKER.

JOB NUMBER	65120550
DATE	7/1/2022
SHEET	C4.3
TOTAL SHEETS	28

TOWN OF PARKER, DIRECTOR OF ENGINEERING _____ DATE _____

THE USE OF THESE EXISTING DATA FOR THE PURPOSES OF THIS PROJECT IS AN INVESTMENT OF SERVICE PROVIDED BY MERRICK AND COMPANY, INC. A SERVICE PROJECT. REUSE OR MODIFICATION OF ANY INFORMATION NOT A PART OF THIS PROJECT OR EXTENSION OF THE PROJECT OR ON ANY OTHER PROJECT, WITHOUT THE WRITTEN CONSENT OF MERRICK AND COMPANY SHALL BE AT THE USER'S RISK AND IS NOT TO BE USED FOR ANY OTHER PURPOSE.

File Location: D:\DEN\Projects\0956-C00 Compark South\CAD\CDS\Tract G Pond\0956-COUTLET.dwg Plot Date: 9/12/2022 4:09 PM Last Saved By: KBLACK



Know what's below.
Call before you dig.

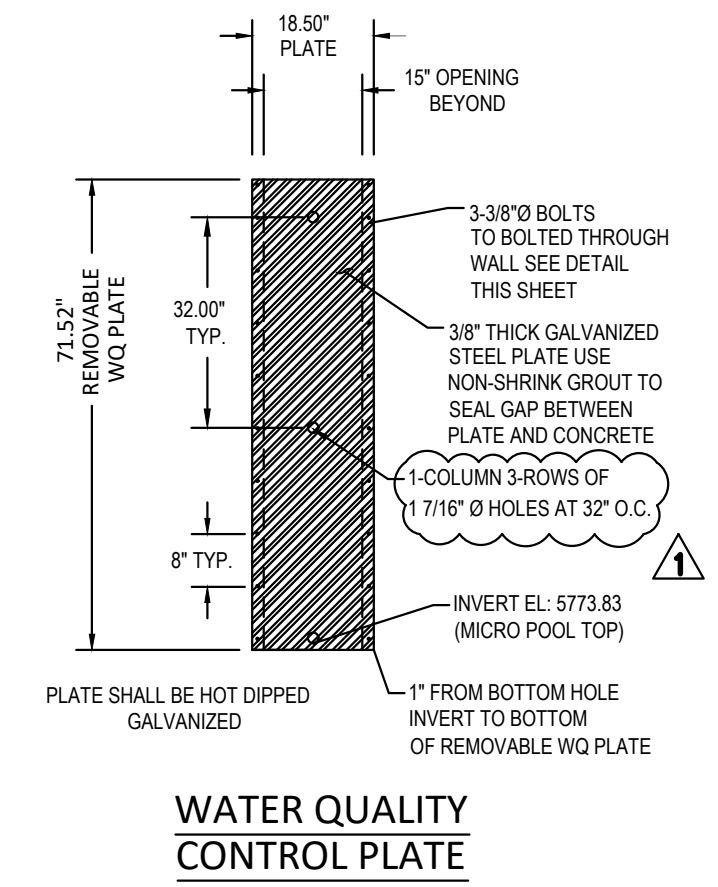
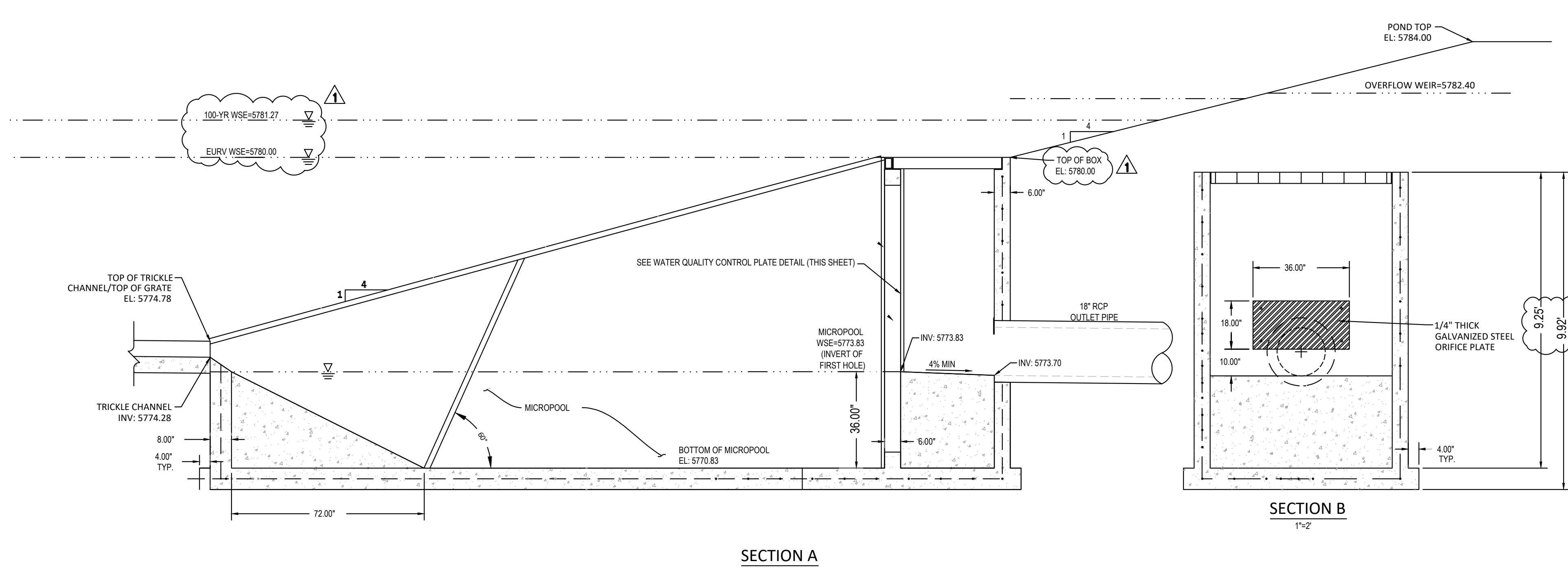

NOTES:
1. OUTLET STRUCTURE ORIGINAL DESIGN COMPLETED BY MANHARD. REFER TO APPROVED MANHARD DESIGN PLANS FOR COMPLETE OUTLET STRUCTURE DETAILS. THE APPLICABLE REVISIONS SHOWN ARE THE DESIGN REVISIONS COMPLETED BY MERRICK & COMPANY.

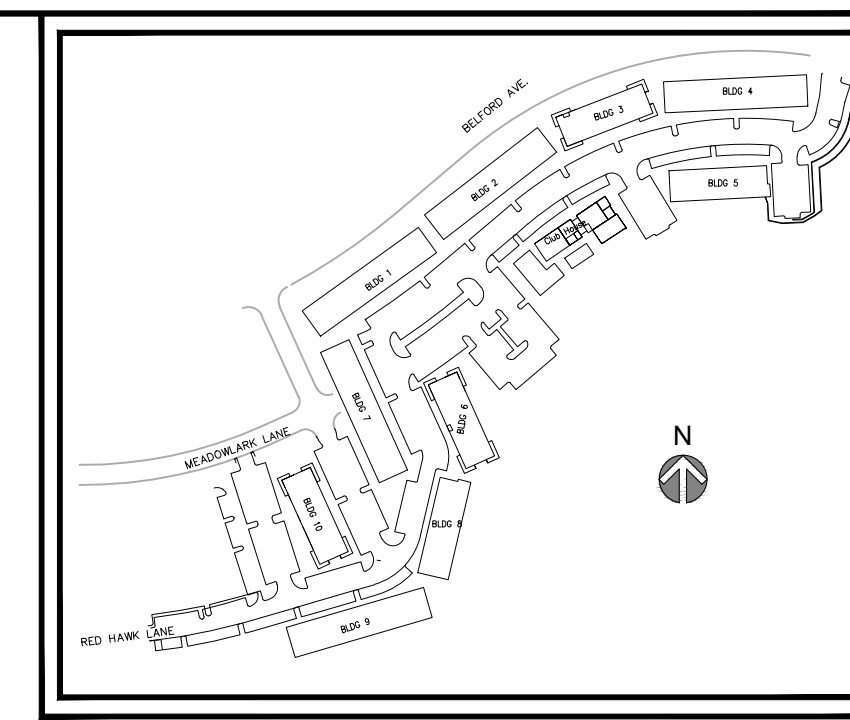

MERRICK
Engineering / Architecture / Design-Build / Surveying / Planning / Construction Solutions
5970 GREENWOOD PLAZA BLVD, GREENWOOD VILLAGE, CO. 80111
303-751-6741
www.merrick.com

CENTURY LIVING

NO.	DATE	DESCRIPTION	BY	CHKD	APPR
1	09/24/2022	COMPARK VILLAGE SOUTH, F1 - BELFORD AVE SITE PLAN AMD WQ PLATE			

COMPARK VILLAGE SOUTH
PRIVATE IMPROVEMENT
CONSTRUCTION PLANS
POND - STRM OUTLET STRUCTURE

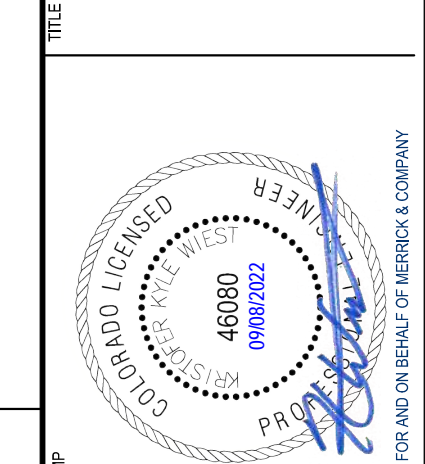

THE TOWN OF PARKER REVIEW CONSTITUTES GENERAL COMPLIANCE WITH THE TOWN'S STANDARDS AND APPROVED VARIANCES. SUBJECT TO THESE PLANS BEING STAMPED, SIGNED, AND DATED BY THE PROFESSIONAL ENGINEER OF RECORD. REVIEW BY THE TOWN DOES NOT CONSTITUTE APPROVAL OF THE PLAN DESIGN OR ACCURACY AND CORRECTNESS OF ENGINEERING CALCULATIONS. ERRORS IN THE DESIGN OR CALCULATIONS REMAIN THE RESPONSIBILITY OF THE REGISTERED PROFESSIONAL ENGINEER WHOSE STAMP AND SIGNATURE ARE AFFIXED TO THIS DOCUMENT.

THIS REVIEW DOES NOT CONSTITUTE APPROVAL OF ANY PRIVATE ON-SITE IMPROVEMENTS WHICH MAY BE SHOWN. CONSTRUCTION CANNOT COMMENCE UNTIL ALL REQUIRED DRAINAGE/TRAFFIC REPORT(S), FINAL DEVELOPMENT PLAN(S), SPECIAL REVIEW(S), GRADING PERMIT, AND/OR OTHER PERMITS ARE COMPLETE, APPROVED AND ON FILE WITH THE TOWN OF PARKER.

JOB NUMBER	65120850
DATE	7/1/2022
SHEET	C4.4
	30

TOWN OF PARKER, DIRECTOR OF ENGINEERING _____ DATE _____

THE USE OF ANY OTHER EXISTING MAPS, INSTRUMENTS, OR SURVEYING INFORMATION BY MERRICK AND COMPANY, FOR A FUTURE PROJECT, REUSE OR MODIFICATION OF ANY INFORMATION NOT A PART OF THIS INSTRUMENT, WITHOUT THE WRITTEN CONSENT OF MERRICK AND COMPANY SHALL BE AT THE USER'S RISK. THE USER SHALL BE RESPONSIBLE FOR OBTAINING ALL NECESSARY PERMITS AND APPROVALS.

File Location: D:\DEN\Projects\0950-C00 Compark South\CAD\CDS\PCP\0950-EC.dwg Plot Date: 9/12/2022 4:11 PM Last Saved By: KBLACK



MATCH LINE SEE SHEET C5.1

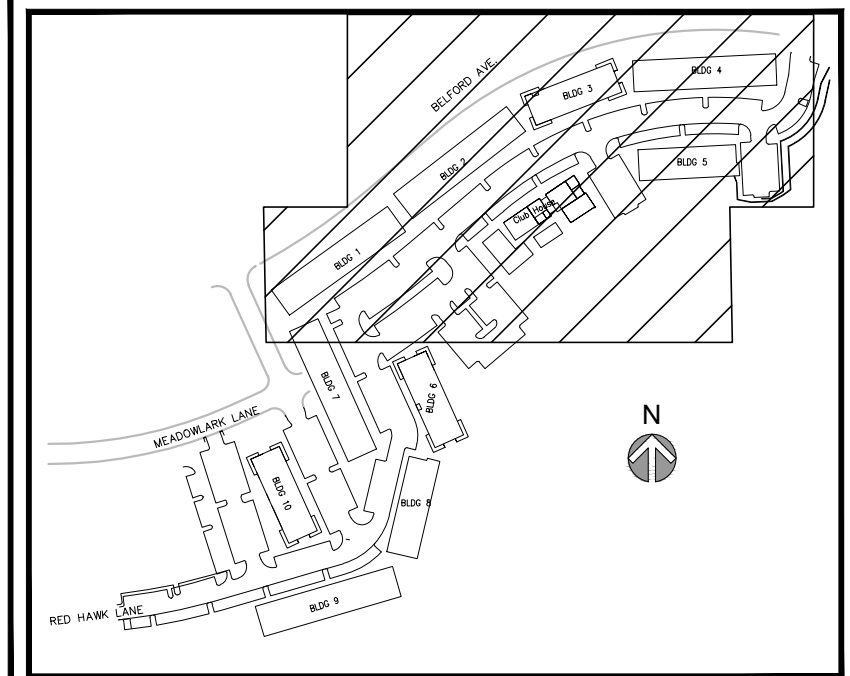

TEMPORARY BMP LEGEND:

- SF SILT FENCE
- DD DIVERSION DITCH
- RS ROCK SOCK
- PCOS INLET PROTECTION CURB ON SUMP
- LOC LIMITS OF CONSTRUCTION
- SSA STABILIZED STAGING AREA
- ECB EROSION CONTROL BLANKET
- SCL SEDIMENT CONTROL LOG
- SMC SEEDING, MULCHING AND CRIMPING
- VTC VEHICLE TRACKING CONTROL
- CWA CONCRETE WASHOUT AREA
- TSB SEDIMENT BASIN
- DTC SEDIMENT BASIN
- STP SIDEWALK TRANSITION PROTECTION
- MWP MASON WORK PROTECTION PROTECTION
- DP DETENTION POND PROTECTION
- PCOG INLET PROTECTION CURB ON GRADE

NOTES:

1. INTERIOR SILT FENCE SHOULD BE PLACED BY THE CONTRACTOR TO INTERMITTENTLY INTERCEPT GROUND FLOW. LOCATION TO BE BASED ON SITE CONDITIONS.
2. REFER TO EROSION CONTROL DETAILS (C8.0)
3. OWNER/CONTRACTOR MUST OBTAIN THE CDPS GENERAL PERMIT FROM THE COLORADO DEPARTMENT OF PUBLIC HEALTH AND ENVIRONMENT, WATER QUALITY CONTROL DIVISION.
4. THE TOWN OF PARKER'S "STANDARD EROSION AND SEDIMENT CONTROL CONSTRUCTION PLAN NOTES, FEBRUARY 2005" TAKE PRECEDENCE OVER THE "GENERAL EROSION CONTROL NOTES" WHENEVER THERE IS A QUESTION OR CONFLICT IN THE NOTES.
5. THE OWNER/CONTRACTOR MUST ADHERE AND ABIDE TO THE RULES AND REGULATIONS IMPOSED BY THE CITY OF LOVELAND.
6. SLOPE PROTECTION SHOULD BE ADDED TO ALL AREAS OF SLOPES GREATER THAN 4:1. CONTRACTOR TO USE "TRACKED" VEHICLE, RUN PERPENDICULAR TO SLOPE TO INHIBIT RILL/GULLEY EROSION. CONTRACTOR MAY USE OTHER WINDROW-TYPE METHODS AS APPROVED BY ENGINEER. TYPICAL ALL SLOPES, REPEAT AS NECESSARY UNTIL LANDSCAPING IS INSTALLED.
7. ALL VEHICLE SPEEDS SHALL BE LIMITED TO A MAXIMUM OF 25 MILES PER HOUR.
8. ALL UNPAVED ROADWAYS AND DISTURBED SURFACE AREAS SHALL BE WATERED AS NEEDED TO PREVENT FUGITIVE DUST EMISSIONS.
9. TO REDUCE THE POTENTIAL FOR CLOGGING OF DEBRIS GRATES, NO STRAW MULCH SHALL BE USED WITHIN THE EXCESS URBAN RUNOFF VOLUME OF A DETENTION BASIN. INSTEAD, EROSION CONTROL BLANKET SHALL BE INSTALLED FOR A WIDTH OF AT LEAST 6 FEET ON BOTH SIDES OF THE CONCRETE LOW FLOW CHANNELS OR UP TO A DEPTH OF 1-FOOT IN SOIL R/PRAP OR BENCHED LOW FLOW CHANNELS. ADDITIONALLY, HYDRAULICALLY-APPLIED WOOD FIBER MULCH, STABILIZED FIBER MATRIX, BONDED FIBER MATRIX, OR FLEXIBLE GROWTH MEDIUM SHALL BE USED IN ALL OTHER AREAS WITHIN THE EXCESS URBAN RUNOFF VOLUME OF THE DETENTION BASIN. THE BLANKET AND HYDRAULICALLY-APPLIED MULCH SHALL COMPLY WITH THE MATERIALS AND INSTALLATION REQUIREMENTS FOR EROSION CONTROL BLANKETS AS REQUIRED BY THE TOWN'S CBMP PROGRAM, AND WHERE APPLICABLE, THE PRODUCT MANUFACTURER.
10. LOT PROTECTION (LP) IS REQUIRED ON ALL RESIDENTIAL LOTS PRIOR TO ISSUANCE OF A CERTIFICATE OF OCCUPANCY
11. REFER TO LANDSCAPE PLANS FOR FINAL STABILIZATION IN NON-HARDSCAPED AREAS

THE TOWN OF PARKER REVIEW CONSTITUTES GENERAL COMPLIANCE WITH THE TOWN'S STANDARDS AND APPROVED VARIANCES, SUBJECT TO THESE PLANS BEING STAMPED, SIGNED, AND DATED BY THE PROFESSIONAL ENGINEER OF RECORD. REVIEW BY THE TOWN DOES NOT CONSTITUTE APPROVAL OF THE PLAN DESIGN OR ACCURACY AND CORRECTNESS OF ENGINEERING CALCULATIONS. ERRORS IN THE DESIGN OR CALCULATIONS REMAIN THE RESPONSIBILITY OF THE REGISTERED PROFESSIONAL ENGINEER WHOSE STAMP AND SIGNATURE ARE AFFIXED TO THIS DOCUMENT.

THIS REVIEW DOES NOT CONSTITUTE APPROVAL OF ANY PRIVATE ON-SITE IMPROVEMENTS WHICH MAY BE SHOWN. CONSTRUCTION CANNOT COMMENCE UNTIL ALL REQUIRED DRAINAGE/TRAFFIC REPORT(S), FINAL DEVELOPMENT PLAN(S), SPECIAL REVIEW(S), GRADING PERMIT, AND/OR OTHER PERMITS ARE COMPLETE, APPROVED AND ON FILE WITH THE TOWN OF PARKER.

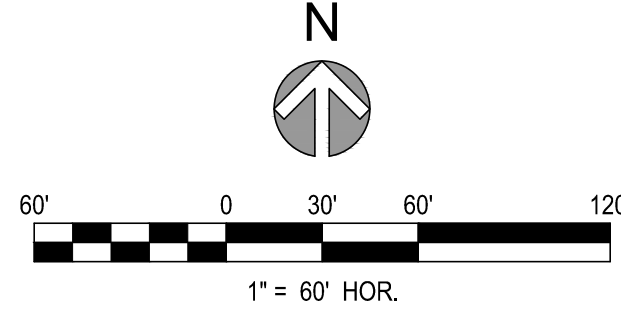

REV	REVISION DESCRIPTION	DATE	CHND/CHKD/APPRI

COMPARK VILLAGE SOUTH
 PRIVATE IMPROVEMENT
 CONSTRUCTION PLANS
 INITIAL EROSION CONTROL 1

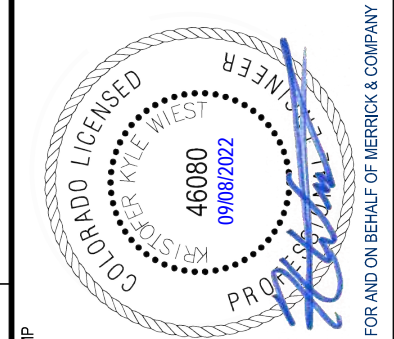

THE USE OF ANY CHANGES TO EXISTING MEANS OR INSTRUMENTS OF SERVICE PROVIDED BY MERRICK AND COMPANY, FOR A SERVICE PROJECT, REUSE OR MODIFICATION OF ANY INSTRUMENT WITHOUT A WRITTEN INSTRUMENT, WITHOUT THE PRIOR EXPRESS WRITTEN CONSENT OF MERRICK AND COMPANY SHALL BE AT THE USER'S SOLE RISK AND WITHOUT LIABILITY TO MERRICK AND COMPANY.

File Location: D:\DEN\Projects\0950-C00 Compark South\CAD\CDS\PI\CP\0950-EC.dwg Plot Date: 9/12/2022 4:11 PM Last Saved By: KBLACK

MATCH LINE SEE SHEET C5.0

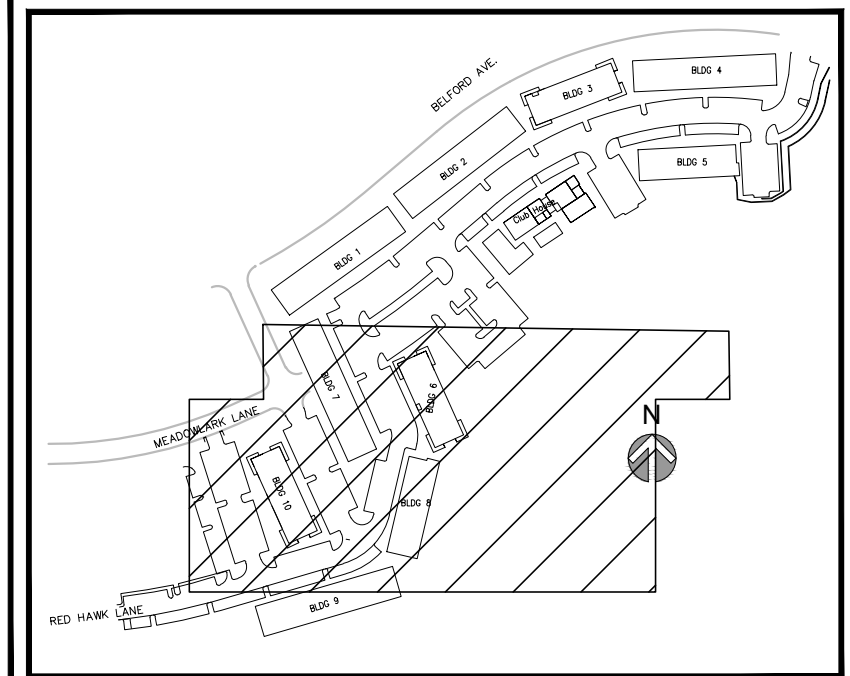
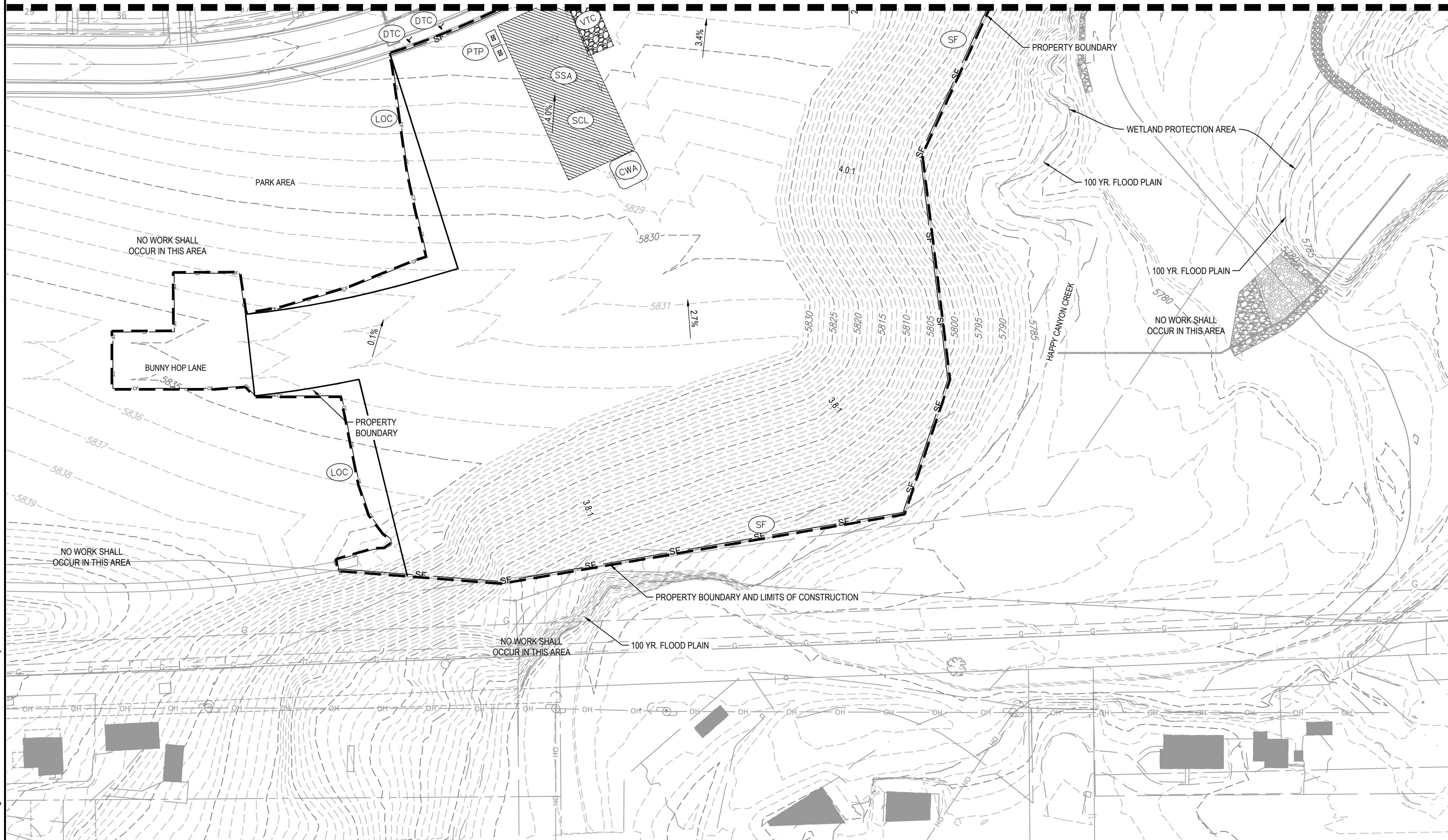

TEMPORARY BMP LEGEND:

- SF SILT FENCE
- DD DIVERSION DITCH
- RS ROCK SOCK
- PCOS INLET PROTECTION CURB ON SUMP
- LOC LIMITS OF CONSTRUCTION
- SSA STABILIZED STAGING AREA
- ECB EROSION CONTROL BLANKET
- SCL SEDIMENT CONTROL LOG
- SMC SEEDING, MULCHING AND CRIMPING
- VTC VEHICLE TRACKING CONTROL
- CWA CONCRETE WASHOUT AREA
- TSB SEDIMENT BASIN
- DTC SEDIMENT BASIN
- STP SIDEWALK TRANSITION PROTECTION
- MWP MASON WORK PROTECTION PROTECTION
- DP DETENTION POND PROTECTION
- PCOG INLET PROTECTION CURB ON GRADE

NOTES:

1. INTERIOR SILT FENCE SHOULD BE PLACED BY THE CONTRACTOR TO INTERMITTENTLY INTERCEPT GROUND FLOW. LOCATION TO BE BASED ON SITE CONDITIONS.
2. REFER TO EROSION CONTROL DETAILS (C8.0)
3. OWNER/CONTRACTOR MUST OBTAIN THE CDPS GENERAL PERMIT FROM THE COLORADO DEPARTMENT OF PUBLIC HEALTH AND ENVIRONMENT, WATER QUALITY CONTROL DIVISION.
4. THE TOWN OF PARKER'S "STANDARD EROSION AND SEDIMENT CONTROL CONSTRUCTION PLAN NOTES, FEBRUARY 2005" TAKE PRECEDENCE OVER THE "GENERAL EROSION CONTROL NOTES" WHENEVER THERE IS A QUESTION OR CONFLICT IN THE NOTES.
5. THE OWNER/CONTRACTOR MUST ADHERE AND ABIDE TO THE RULES AND REGULATIONS IMPOSED BY THE CITY OF LOVELAND.
6. SLOPE PROTECTION SHOULD BE ADDED TO ALL AREAS OF SLOPES GREATER THAN 4:1. CONTRACTOR TO USE "TRACKED" VEHICLE, RUN PERPENDICULAR TO SLOPE TO INHIBIT RILL/GULLLEY EROSION. CONTRACTOR MAY USE OTHER WINDROW-TYPE METHODS AS APPROVED BY ENGINEER. TYPICAL ALL SLOPES, REPEAT AS NECESSARY UNTIL LANDSCAPING IS INSTALLED.
7. ALL VEHICLE SPEEDS SHALL BE LIMITED TO A MAXIMUM OF 25 MILES PER HOUR.
8. ALL UNPAVED ROADWAYS AND DISTURBED SURFACE AREAS SHALL BE WATERED AS NEEDED TO PREVENT FUGITIVE DUST EMISSIONS.
9. TO REDUCE THE POTENTIAL FOR CLOGGING OF DEBRIS GRATES, NO STRAW MULCH SHALL BE USED WITHIN THE EXCESS URBAN RUNOFF VOLUME OF A DETENTION BASIN. INSTEAD, EROSION CONTROL BLANKET SHALL BE INSTALLED FOR A WIDTH OF AT LEAST 6 FEET ON BOTH SIDES OF THE CONCRETE LOW FLOW CHANNELS OR UP TO A DEPTH OF 1-FOOT IN SOIL RIPRAP OR BENCHED LOW FLOW CHANNELS. ADDITIONALLY, HYDRAULICALLY-APPLIED WOOD FIBER MULCH, STABILIZED FIBER MATRIX, BONDED FIBER MATRIX, OR FLEXIBLE GROWTH MEDIUM SHALL BE USED IN ALL OTHER AREAS WITHIN THE EXCESS URBAN RUNOFF VOLUME OF THE DETENTION BASIN. THE BLANKET AND HYDRAULICALLY-APPLIED MULCH SHALL COMPLY WITH THE MATERIALS AND INSTALLATION REQUIREMENTS FOR EROSION CONTROL BLANKETS AS REQUIRED BY THE TOWN'S CBMP PROGRAM, AND WHERE APPLICABLE, THE PRODUCT MANUFACTURER."
10. LOT PROTECTION (LP) IS REQUIRED ON ALL RESIDENTIAL LOTS PRIOR TO ISSUANCE OF A CERTIFICATE OF OCCUPANCY
11. REFER TO LANDSCAPE PLANS FOR FINAL STABILIZATION IN NON-HARDSCAPED AREAS

THE TOWN OF PARKER REVIEW CONSTITUTES GENERAL COMPLIANCE WITH THE TOWN'S STANDARDS AND APPROVED VARIANCES, SUBJECT TO THESE PLANS BEING STAMPED, SIGNED, AND DATED BY THE PROFESSIONAL ENGINEER OF RECORD. REVIEW BY THE TOWN DOES NOT CONSTITUTE APPROVAL OF THE PLAN DESIGN OR ACCURACY AND CORRECTNESS OF ENGINEERING CALCULATIONS. ERRORS IN THE DESIGN OR CALCULATIONS REMAIN THE RESPONSIBILITY OF THE REGISTERED PROFESSIONAL ENGINEER WHOSE STAMP AND SIGNATURE ARE AFFIXED TO THIS DOCUMENT.

THIS REVIEW DOES NOT CONSTITUTE APPROVAL OF ANY PRIVATE ON-SITE IMPROVEMENTS WHICH MAY BE SHOWN. CONSTRUCTION CANNOT COMMENCE UNTIL ALL REQUIRED DRAINAGE/TRAFFIC REPORT(S), FINAL DEVELOPMENT PLAN(S), SPECIAL REVIEW(S), GRADING PERMIT, AND/OR OTHER PERMITS ARE COMPLETE, APPROVED AND ON FILE WITH THE TOWN OF PARKER.

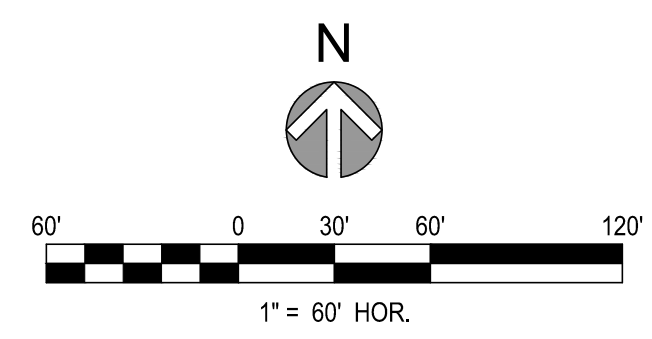

MERRICK
 Engineering / Architecture / Design-Build / Surveying / Planning / Construction Solutions
 5970 GREENWOOD PLAZA BLVD, GREENWOOD VILLAGE, CO. 80111
 303-751-0741
 www.merrick.com

CENTURY LIVING

REV	REVISION DESCRIPTION	DATE	CHND/CHKD/APPR

COMPARK VILLAGE SOUTH
 PRIVATE IMPROVEMENT
 CONSTRUCTION PLANS
 INITIAL EROSION CONTROL 2

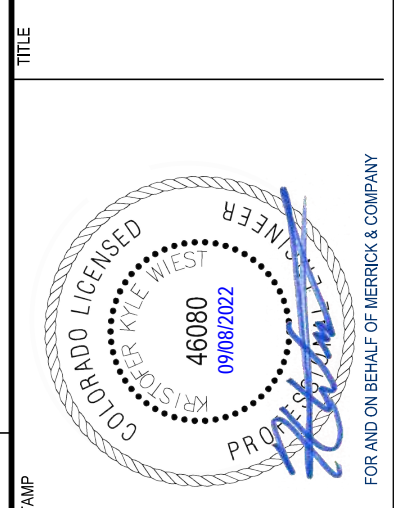

JOB NUMBER	65120950
DATE	7/1/2022
SHEET	C5.1
TOTAL SHEETS	32

TOWN OF PARKER, DIRECTOR OF ENGINEERING DATE

THIS AND ANY OTHER EXISTING AREA REPRESENTED IS AN INSTRUMENT OF SERVICE PROVIDED BY MERRICK AND COMPANY, INC. A FEE-BASED PROJECT. IT IS NOT INTENDED OR REPRESENTED TO BE SUITABLE FOR REUSE IN WHOLE OR IN PART OR AN EXTENSION OF THE PROJECT OR ON ANY OTHER PROJECT. REUSE OR MODIFICATION OF ANY INFORMATION NOT A PART OF THIS INSTRUMENT WITHOUT THE WRITTEN CONSENT OF MERRICK AND COMPANY SHALL BE AT THE USER'S RISK. THE USER ASSUMES ALL LIABILITY FOR ANY SUCH REUSE OR MODIFICATION.

File Location: D:\DEN\Projects\0950-C00 Compark South\CAD\CDS\PCP\0950-EC.dwg Plot Date: 9/12/2022 4:12 PM Last Saved By: KBLACK

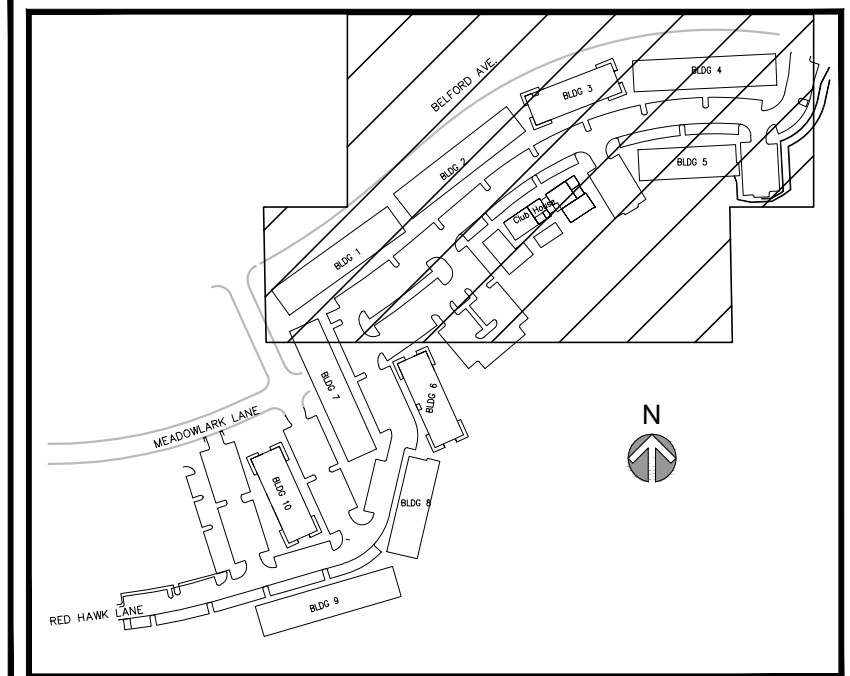

TEMPORARY BMP LEGEND:

- SF SILT FENCE
- DD DIVERSION DITCH
- RS ROCK SOCK
- PCOS INLET PROTECTION CURB ON SUMP
- LOC LIMITS OF CONSTRUCTION
- SSA STABILIZED STAGING AREA
- ECB EROSION CONTROL BLANKET
- SCL SEDIMENT CONTROL LOG
- SMC SEEDING, MULCHING AND CRIMPING
- VTC VEHICLE TRACKING CONTROL
- CWA CONCRETE WASHOUT AREA
- TSB SEDIMENT BASIN
- DTC SEDIMENT BASIN
- STP SIDEWALK TRANSITION PROTECTION
- MWP MASON WORK PROTECTION PROTECTION
- DP DETENTION POND PROTECTION
- PCOG INLET PROTECTION CURB ON GRADE

NOTES:

1. INTERIOR SILT FENCE SHOULD BE PLACED BY THE CONTRACTOR TO INTERMITTENTLY INTERCEPT GROUND FLOW. LOCATION TO BE BASED ON SITE CONDITIONS.
2. REFER TO EROSION CONTROL DETAILS (C8.0)
3. OWNER/CONTRACTOR MUST OBTAIN THE CDPS GENERAL PERMIT FROM THE COLORADO DEPARTMENT OF PUBLIC HEALTH AND ENVIRONMENT, WATER QUALITY CONTROL DIVISION.
4. THE TOWN OF PARKER'S "STANDARD EROSION AND SEDIMENT CONTROL CONSTRUCTION PLAN NOTES, FEBRUARY 2005" TAKE PRECEDENCE OVER THE "GENERAL EROSION CONTROL NOTES" WHENEVER THERE IS A QUESTION OR CONFLICT IN THE NOTES.
5. THE OWNER/CONTRACTOR MUST ADHERE AND ABIDE TO THE RULES AND REGULATIONS IMPOSED BY THE CITY OF LOVELAND.
6. SLOPE PROTECTION SHOULD BE ADDED TO ALL AREAS OF SLOPES GREATER THAN 4:1. CONTRACTOR TO USE "TRACKED" VEHICLE, RUN PERPENDICULAR TO SLOPE TO INHIBIT RILL/GULLEY EROSION. CONTRACTOR MAY USE OTHER WINDROW-TYPE METHODS AS APPROVED BY ENGINEER. TYPICAL ALL SLOPES, REPEAT AS NECESSARY UNTIL LANDSCAPING IS INSTALLED.
7. ALL VEHICLE SPEEDS SHALL BE LIMITED TO A MAXIMUM OF 25 MILES PER HOUR.
8. ALL UNPAVED ROADAWAYS AND DISTURBED SURFACE AREAS SHALL BE WATERED AS NEEDED TO PREVENT FUGITIVE DUST EMISSIONS.
9. TO REDUCE THE POTENTIAL FOR CLOGGING OF DEBRIS GRATES, NO STRAW MULCH SHALL BE USED WITHIN THE EXCESS URBAN RUNOFF VOLUME OF A DETENTION BASIN. INSTEAD, EROSION CONTROL BLANKET SHALL BE INSTALLED FOR A WIDTH OF AT LEAST 6 FEET ON BOTH SIDES OF THE CONCRETE LOW FLOW CHANNELS OR UP TO A DEPTH OF 1-FOOT IN SOIL R/RPAP OR BENCHED LOW FLOW CHANNELS. ADDITIONALLY, HYDRAULICALLY-APPLIED WOOD FIBER MULCH, STABILIZED FIBER MATRIX, BONDED FIBER MATRIX, OR FLEXIBLE GROWTH MEDIUM SHALL BE USED IN ALL OTHER AREAS WITHIN THE EXCESS URBAN RUNOFF VOLUME OF THE DETENTION BASIN. THE BLANKET AND HYDRAULICALLY-APPLIED MULCH SHALL COMPLY WITH THE MATERIALS AND INSTALLATION REQUIREMENTS FOR EROSION CONTROL BLANKETS AS REQUIRED BY THE TOWN'S CBMP PROGRAM, AND WHERE APPLICABLE, THE PRODUCT MANUFACTURER.
10. LOT PROTECTION (LP) IS REQUIRED ON ALL RESIDENTIAL LOTS PRIOR TO ISSUANCE OF A CERTIFICATE OF OCCUPANCY
11. REFER TO LANDSCAPE PLANS FOR FINAL STABILIZATION IN NON-HARDSCAPED AREAS

THE TOWN OF PARKER REVIEW CONSTITUTES GENERAL COMPLIANCE WITH THE TOWN'S STANDARDS AND APPROVED VARIANCES, SUBJECT TO THESE PLANS BEING STAMPED, SIGNED, AND DATED BY THE PROFESSIONAL ENGINEER OF RECORD. REVIEW BY THE TOWN DOES NOT CONSTITUTE APPROVAL OF THE PLAN DESIGN OR ACCURACY AND CORRECTNESS OF ENGINEERING CALCULATIONS. ERRORS IN THE DESIGN OR CALCULATIONS REMAIN THE RESPONSIBILITY OF THE REGISTERED PROFESSIONAL ENGINEER WHOSE STAMP AND SIGNATURE ARE AFFIXED TO THIS DOCUMENT.

THIS REVIEW DOES NOT CONSTITUTE APPROVAL OF ANY PRIVATE ON-SITE IMPROVEMENTS WHICH MAY BE SHOWN. CONSTRUCTION CANNOT COMMENCE UNTIL ALL REQUIRED DRAINAGE/TRAFFIC REPORT(S), FINAL DEVELOPMENT PLAN(S), SPECIAL REVIEW(S), GRADING PERMIT, AND/OR OTHER PERMITS ARE COMPLETE, APPROVED AND ON FILE WITH THE TOWN OF PARKER.

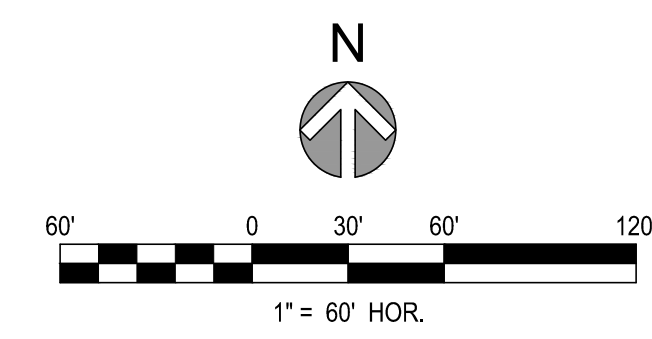

REV	REVISION DESCRIPTION	DATE	CHND/CHKD/APPR

COMPARK VILLAGE SOUTH
 PRIVATE IMPROVEMENT
 CONSTRUCTION PLANS
 INTERIM FINAL EROSION CONTROL - 1

