

SITE PLAN SUBMITTAL

HARVIE OPEN SPACE PARK

Situated in the North 1/2 & Northeast 1/4 of Section 24,
Township 6 South, Range 66 West of the 6th P.M.
Town of Parker, County of Douglas
State of Colorado.

20120 EAST MAINSTREET
PARKER, COLORADO

PROJECT COORDINATES

PROJECT COORDINATES ARE MODIFIED COLORADO STATE PLANE CENTRAL ZONE 83(2011) COORDINATES. PROJECT COORDINATES ARE DERIVED FROM STATE PLANE COORDINATES USING THE FOLLOWING FORMULAS:
PROJECT NORTHING = (STATE PLANE NORTHING * 1.0003179891) - 1000000.03'
PROJECT EASTING = (STATE PLANE EASTING * 1.0003179891) - 3000000.03'

PROJECT BENCHMARK

LOCATED BENCHMARK: DOUGLASS COUNTY GIS CONTROL POINT 1.090035 BEING A 3 1/4" ALUMINUM CAP LOCATED NEAR THE NORTHEAST CORNER OF THE PARKER CROSSROADS STRIP MALL AT THE INTERSECTION OF S. CROSSROADS DRIVE AND SOUTH PARKER ROAD. MONUMENT IS 4.3 FEET EAST OF THE NORTHERNMOST PARKING SPOT AT THE NORTHEAST CORNER OF THE TREADS BICYCLE SHOP. ELEVATION = 5883.72' (NAVD88)

CONSERVATION EASEMENT

THIS PARCEL OF LAND IS RESTRICTED BY A CONSERVATION EASEMENT. ALL MANDATES AND REGULATIONS STATED WITHIN THE CONSERVATION EASEMENT DOCUMENT SHALL TAKE PRECEDENCE OVER THESE PLANS.

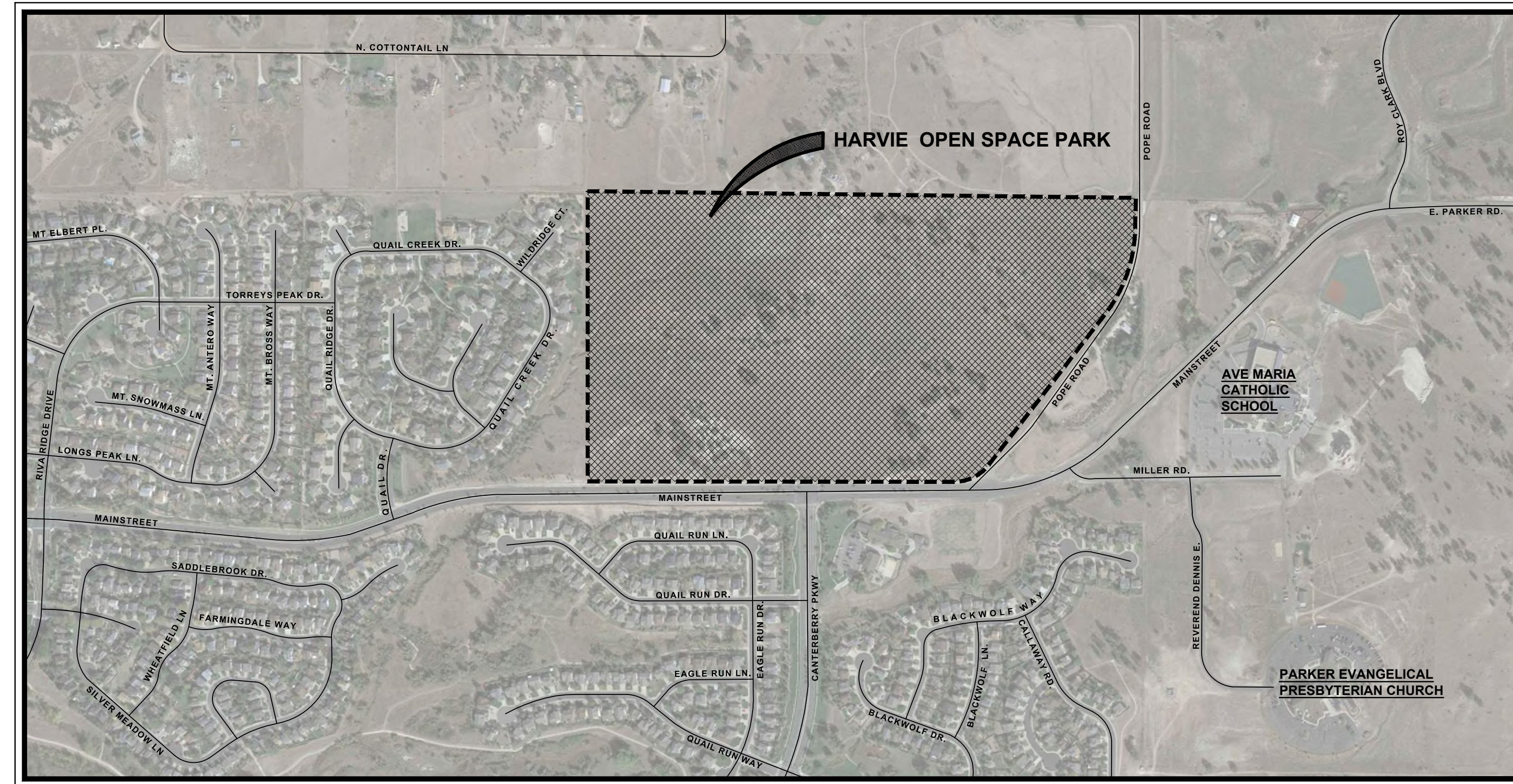

VICINITY MAP

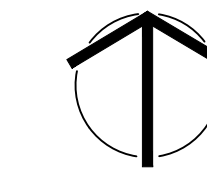

SCALE: NTS

SHEET INDEX

SP1.0	COVER SHEET
L1.0	OVERALL SITE PLAN
L2.0-L2.8	EXISTING CONDITIONS & DEMOLITION PLAN
L3.0-L3.3	LAYOUT & MATERIALS PLAN
L6.0-L6.9	ENLARGEMENT PLAN
SG1.0-SG1.2	SITE DETAILS
	SIGNAGE PLAN & DETAILS

CIVIL ENGINEERING PLANS:

C1.0-C1.13	TRAIL PLAN & PROFILE
C1.14	NATURALIZED CROSSING DETAILS
C2.0-C2.1	BMP PLANS & DETAILS
C3.0	STORM LATERAL
D1.0	DRAINAGE BASIN MAP

IRRIGATION PLANS:

IR1-IR4	IRRIGATION PLANS & DETAILS
---------	----------------------------

ELECTRICAL ENGINEERING PLANS:

E0.1	ELECTRICAL COVER SHEET
ES1.1	SITE PLAN & DETAILS
EP1.0	SITE PHOTOMETRIC PLAN

STRUCTURAL ENGINEERING PLANS:

S1.0	GENERAL STRUCTURAL NOTES
S2.0	SHADE STRUCTURE FOUNDATION PLANS
S3.0	SHADE STRUCTURE ROOF FRAMING PLANS
S4.0	SHADE STRUCTURE STRUCTURAL SECTIONS & DETAILS



PREPARED FOR

TOWN OF PARKER
PARKS AND RECREATION DEPARTMENT
CONTACT:
BRETT COLLINS, PLA
PARK PROJECT MANAGER
20120 E. MAINSTREET
PARKER, CO. 80134
303.805.3276

PROJECT TEAM

LANDSCAPE ARCHITECT

DHM DESIGN CORPORATION
900 SOUTH BROADWAY, SUITE 300
DENVER, CO 80209
PHONE: 303-892-5566
CONTACT: MATTHEW WHIPPLE

CIVIL ENGINEER

WESTWOOD ENGINEERING
10333 E. DRY CREEK RD., SUITE 240
ENGLEWOOD, CO 80112
PHONE: 720-482-9526
CONTACT: JIM JANNICKE

ELECTRICAL ENGINEER

JCAA ENGINEERING
4100 WADSWORTH BLVD.
WHEAT RIDGE, CO 80033
PHONE: 303-985-3260
CONTACT: FRANK DAVENPORT

IRRIGATION DESIGNER

HYDROSYSTEMS KDI
13949 WEST COLFAX AVE., ST 260
LAKEWOOD, CO. 80401
PHONE: 303-980-5327
CONTACT: JILL BERSANO

STRUCTURAL ENGINEER

SAN ENGINEERING, L.L.C.
1150 W. LITTLETON BLVD, SUITE 200
LITTLETON, CO 80120
PHONE: 303-953-9014
CONTACT: JOHN MIGLIACCIO

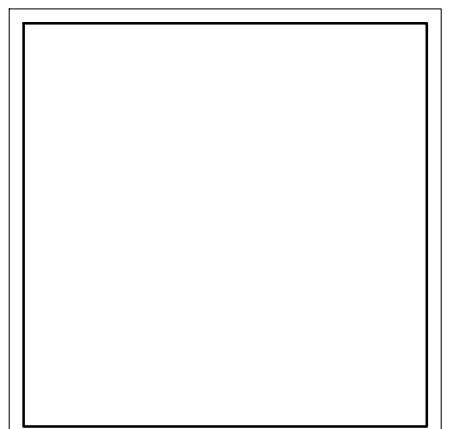

DHM DESIGN

900 S. Broadway
Suite 300
Denver, CO 80209
303.892.5566
www.dhmdesign.com

DATE: 07.19.2022

MATCHLINE - SEE SHEET L2.5

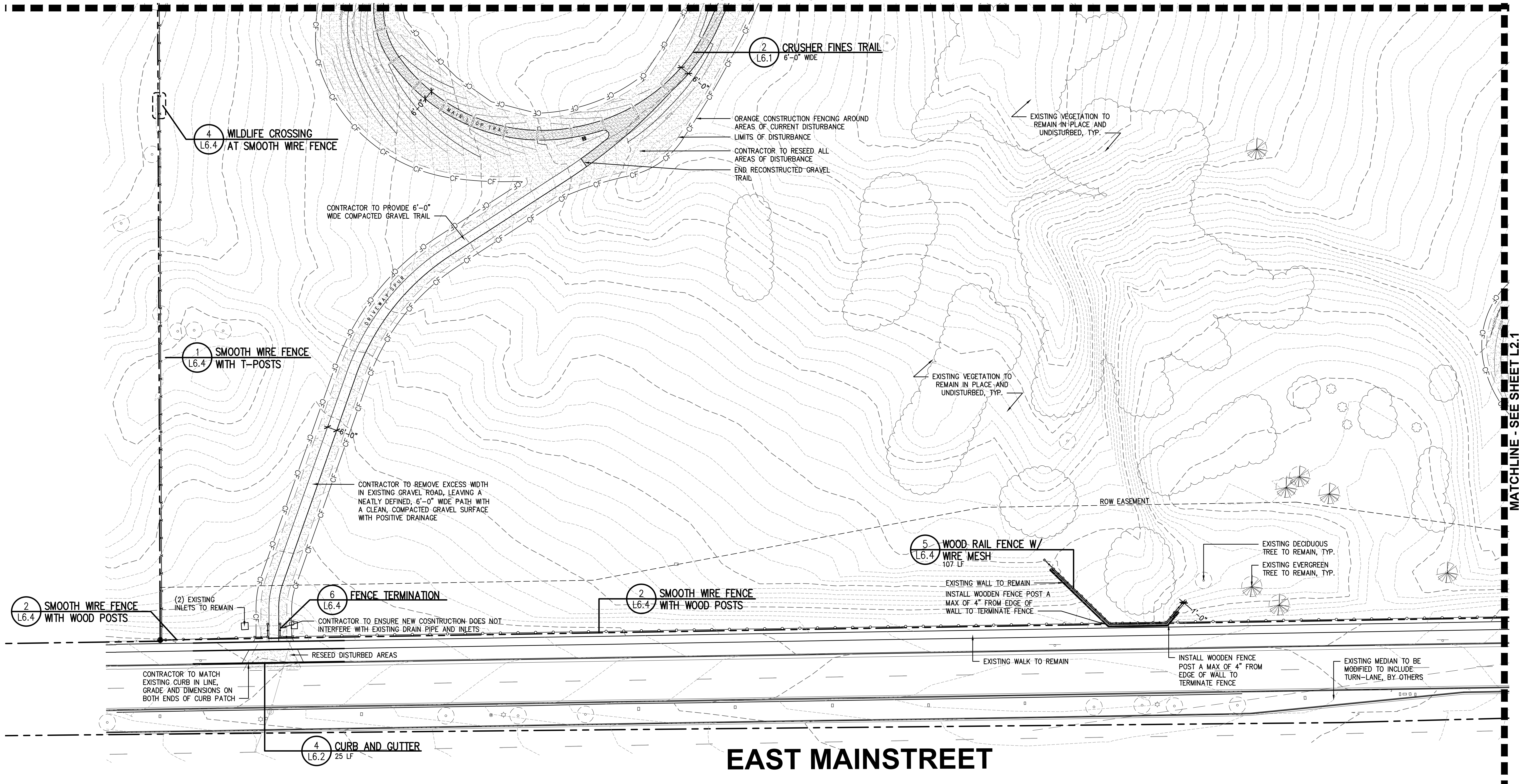

MATCHLINE - SEE SHEET L2.1

EAST MAIN STREET

MATERIALS PLAN NOTES:

- THE CONTRACTOR SHALL BE RESPONSIBLE FOR ALL STAKING BOTH LINE AND GRADE. ANY DISCREPANCIES, ERRORS OR OMISSIONS ON THE CONSTRUCTION DRAWINGS SHALL BE BROUGHT TO THE ATTENTION OF THE LANDSCAPE ARCHITECT IMMEDIATELY PRIOR TO MOVING FORWARD WITH ANY WORK. FAILURE TO IMMEDIATELY NOTIFY THE OWNER AND LANDSCAPE ARCHITECT WILL RESULT IN THE CONTRACTOR TAKING FULL RESPONSIBILITY FOR ADJUSTMENTS TO THE DESIGN, AT NO ADDITIONAL COST TO THE OWNER.
- CONTRACTOR TO CAREFULLY STRIP & STOCKPILE TOPSOIL IN AREAS OF DISTURBANCE PRIOR TO PROCEEDING WITH GRADING AND CONSTRUCTION TO ENSURE MINIMAL IMPACT TO AREAS BEYOND LIMITS OF DISTURBANCE.
- REFER TO SITE SURVEY FOR ADDITIONAL INFORMATION. CONTRACTOR TO FIELD VERIFY EXISTING CONDITIONS PRIOR TO BIDDING OR PERFORMING ANY CONSTRUCTION OPERATIONS. SURVEY PROVIDED BY THE TOWN OF PARKER TO DHM DESIGN.
- IT IS ASSUMED THAT UNDERGROUND UTILITIES EXIST ON SITE THAT ARE NOT SHOWN ON THE SURVEY. CONTRACTOR TO LOCATE UTILITIES PRIOR TO BEGINNING ANY WORK BELOW EXISTING GRADE, AND IF NECESSARY, ADJUST UTILITIES IN ORDER TO ACCOMMODATE PROPOSED IMPROVEMENTS THAT ARE A PART OF THIS PROJECT. CONTRACTOR TO COORDINATE WITH UTILITY SERVICE PROVIDERS, AND PROVIDE PRIOR NOTIFICATION WHEN WORK IS OCCURRING THAT MAY IMPACT THEIR SERVICE LINES.
- PROVIDE SLOPE AWAY FROM THE BUILDING STRUCTURES AS INDICATED ON DRAWINGS. 1/4" PER 1 FOOT MINIMUM.
- CONTRACTOR TO REPAIR ANY ASPHALT, CONCRETE AND OTHER SITE FEATURES DAMAGED DURING CONSTRUCTION AT NO ADDITIONAL COST TO OWNER.
- CONTRACTOR SHALL BE RESPONSIBLE FOR OBTAINING ANY PERMITS OR LICENSES REQUIRED FOR THE PERFORMANCE OF THE WORK AS APPLICABLE TO THIS PROJECT.
- ADDITIONAL LAYOUT INFORMATION WILL BE PROVIDED TO THE SELECTED CONTRACTOR PRIOR TO CONSTRUCTION AS NEEDED. ELECTRONIC FILES MAY ALSO BE OBTAINED BY THE CONTRACTOR FOR LAYOUT PURPOSES.
- DUE TO SCALE OF DRAWINGS, NOT ALL CONDITIONS/ITEMS CARRY A DETAIL CALLOUT ON THE PLAN. THIS DOES NOT EXCLUDE THIS CONDITION/ITEM FROM THE PROJECT OR RESULT IN ADDITIONAL CHARGES TO THE OWNER.
- CONSTRUCTION FENCING: CONTRACTOR IS REQUIRED TO INSTALL CONSTRUCTION FENCING AROUND EXISTING AREAS THAT ARE TO REMAIN UNDISTURBED WHEN WORKING IN THE IMMEDIATE AREA. CONTRACTOR WILL BE REQUIRED TO FULLY REHABILITATE SOIL AND VEGETATION OF ALL AREAS THAT ARE DISTURBED AS A PART OF THEIR WORK, WITH NO EXCEPTIONS. ANY TREES THAT ARE DAMAGED OR REMOVED WITHOUT THE WRITTEN APPROVAL OF THE OWNER AND LANDSCAPE ARCHITECT SHALL BE REPLACED IN-KIND OR BETTER, TO THE SATISFACTION OF THE TOWN OF PARKER.
- EXISTING PERIMETER FENCING: ALL PERIMETER FENCE, WITH EXCEPTION OF PORTION OF FENCING ALONG WEST PROPERTY LINE, TO BE REMOVED AND REPLACED. ANY FENCING, OR ASSOCIATED CONSTRUCTION THAT IS BEING ADJUSTED OR NEWLY CONSTRUCTED, SHALL BE INSTALLED WITHIN THE SITE PROPERTY LINES, REGARDLESS OF ITS EXISTING LOCATION, BUT SHALL TIE BACK INTO EXISTING FENCING.

LEGEND

	EXISTING FENCING		EXISTING DRAINAGE DITCH
	EXISTING GRAVEL		VEGETATED SWALE
	EXISTING STORM DRAIN		PROPOSED SMOOTH WIRE FENCE
	EXISTING STORM INLET		PROPOSED THREE RAIL FENCE
	EXISTING STORM FEES		6'-0" WIDE STABILIZED CRUSHER FINES TRAIL
	EXISTING STORM MANHOLE		6'-0" WIDE CRUSHER FINES TRAIL
	EXISTING ELECTRIC POLE		4'-0" MOWED TRAIL
	EXISTING LIGHT POLE		CONCRETE
	EXISTING WELL		NATIVE SEED IN AREAS OF DISTURBANCE
	EXISTING POLE		EXISTING EVERGREEN TREE
	EXISTING SIGN		EXISTING DECIDUOUS TREE
	EASEMENT LINE		WAYFINDING MARKER
	PROPERTY LINE		TRAIL MARKER
	TOPO MAJOR		
	TOPO MINOR		
	ORANGE CONSTRUCTION FENCING AROUND ALL AREAS OF DISTURBANCE		
	LIMITS OF DISTURBANCE		

KEYMAP

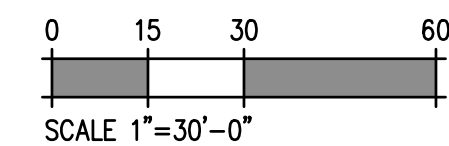
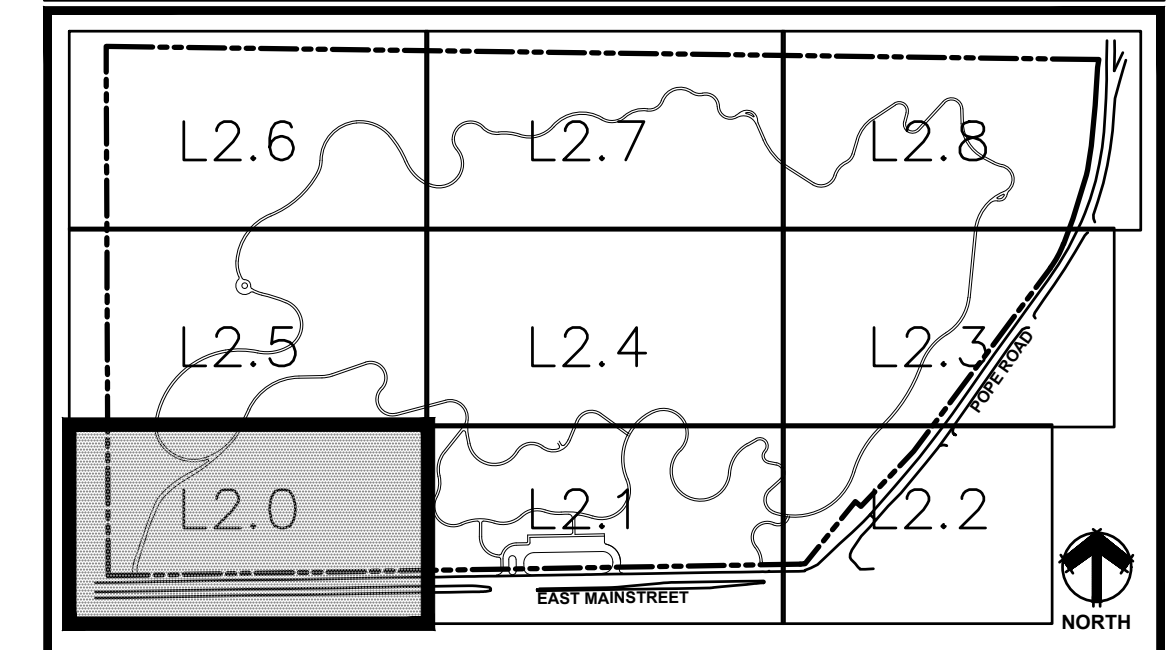

HARVIE OPEN SPACE PARK
SITE PLAN SUBMITTAL

20120 East Main Street, Parker, CO 80138

PROJECT NUMBER: 17279.00 DATE: 07.19.2022

DESIGNED: MTW
DRAWN: MTW
CHECKED: MTW

REVISIONS:

JOB DESCRIPTION:
SITE PLAN SUBMITTAL

SHEET TITLE:
MATERIALS & LAYOUT PLAN

SCALE: 1"=30'-0"

SHEET NUMBER:

L2.0

HARVIE OPEN SPACE PARK
SITE PLAN SUBMITTAL

20120 East Main Street, Parker, CO 80138

PROJECT NUMBER: 17279.00 DATE: 07.19.2022

DESIGNED: MTW
DRAWN: MTW
CHECKED: MTW

REVISIONS:

JOB DESCRIPTION:
SITE PLAN SUBMITTAL

SHEET TITLE:
MATERIALS & LAYOUT PLAN

SCALE: 1"=30'-0"
SHEET NUMBER:

L2.6

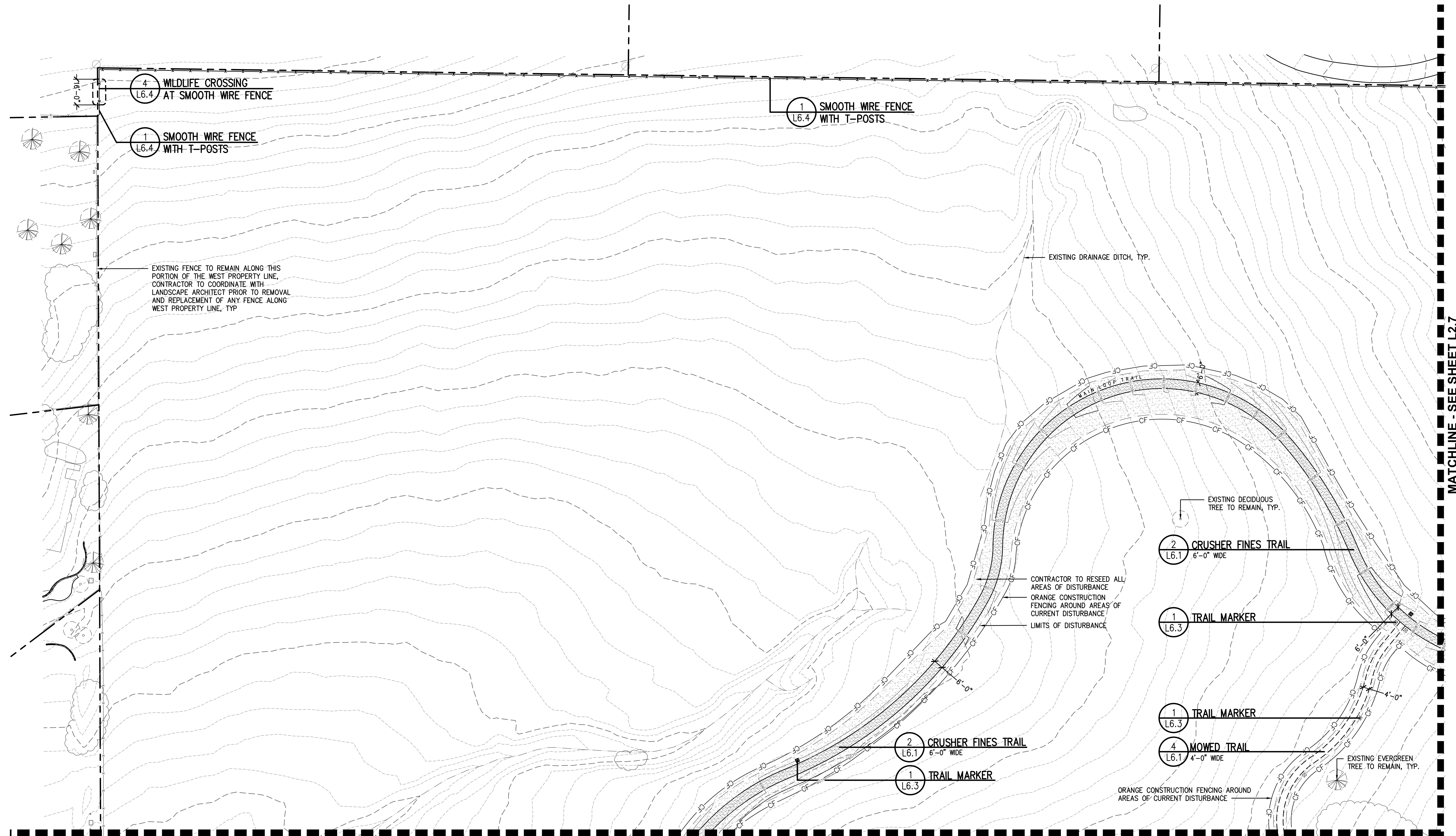

MATCHLINE - SEE SHEET L2.5

LEGEND

	EXISTING FENCING		EXISTING DRAINAGE DITCH
	EXISTING GRAVEL		VEGETATED SWALE
	EXISTING STORM DRAIN		PROPOSED SMOOTH WIRE FENCE
	EXISTING STORM INLET		PROPOSED THREE RAIL FENCE
	EXISTING STORM FEES		6'-0" WIDE STABILIZED CRUSHER FINES TRAIL
	EXISTING STORM MANHOLE		6'-0" WIDE CRUSHER FINES TRAIL
	EXISTING ELECTRIC POLE		4'-0" MOWED TRAIL
	EXISTING LIGHT POLE		CONCRETE
	EXISTING WELL		NATIVE SEED IN AREAS OF DISTURBANCE
	EXISTING POLE		EXISTING EVERGREEN TREE
	EXISTING SIGN		EXISTING DECIDUOUS TREE
	EASEMENT LINE		EXISTING VEGETATION
	PROPERTY LINE		WAYFINDING MARKER
	TOPO MAJOR		TRAIL MARKER
	TOPO MINOR		
	ORANGE CONSTRUCTION FENCING AROUND ALL AREAS OF DISTURBANCE		
	LIMITS OF DISTURBANCE		

KEYMAP

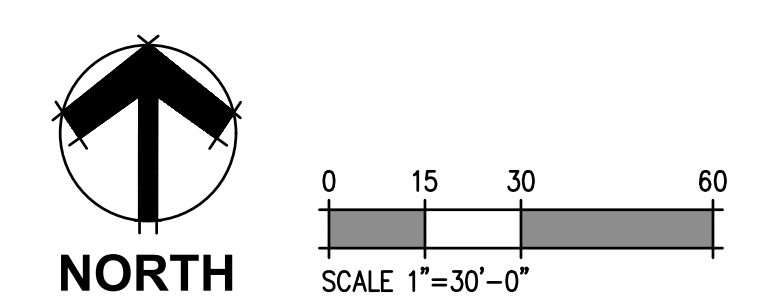
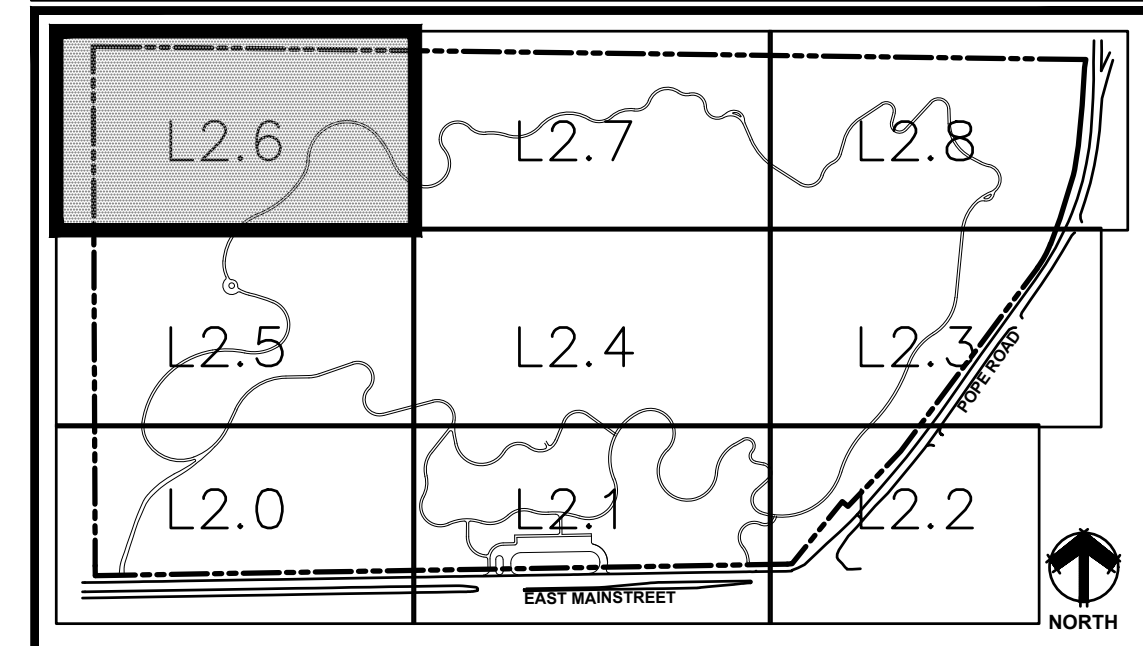

17279 - L2.6.DWG (P:\Users\jwheeler\OneDrive\Documents\17279\17279_000000.dwg) - 07/19/2022 10:00:00 AM
 17279 - L2.6.DWG (P:\Users\jwheeler\OneDrive\Documents\17279\17279_000000.dwg) - 07/19/2022 10:00:00 AM
 17279 - L2.6.DWG (P:\Users\jwheeler\OneDrive\Documents\17279\17279_000000.dwg) - 07/19/2022 10:00:00 AM
 17279 - L2.6.DWG (P:\Users\jwheeler\OneDrive\Documents\17279\17279_000000.dwg) - 07/19/2022 10:00:00 AM
 17279 - L2.6.DWG (P:\Users\jwheeler\OneDrive\Documents\17279\17279_000000.dwg) - 07/19/2022 10:00:00 AM
 17279 - L2.6.DWG (P:\Users\jwheeler\OneDrive\Documents\17279\17279_000000.dwg) - 07/19/2022 10:00:00 AM
 17279 - L2.6.DWG (P:\Users\jwheeler\OneDrive\Documents\17279\17279_000000.dwg) - 07/19/2022 10:00:00 AM
 17279 - L2.6.DWG (P:\Users\jwheeler\OneDrive\Documents\17279\17279_000000.dwg) - 07/19/2022 10:00:00 AM
 17279 - L2.6.DWG (P:\Users\jwheeler\OneDrive\Documents\17279\17279_000000.dwg) - 07/19/2022 10:00:00 AM
 17279 - L2.6.DWG (P:\Users\jwheeler\OneDrive\Documents\17279\17279_000000.dwg) - 07/19/2022 10:00:00 AM

© 2022 DHM Design Corp. All rights reserved. 17279-000000.dwg - 07/19/2022 10:00:00 AM
 17279 - L2.6.DWG (P:\Users\jwheeler\OneDrive\Documents\17279\17279_000000.dwg) - 07/19/2022 10:00:00 AM

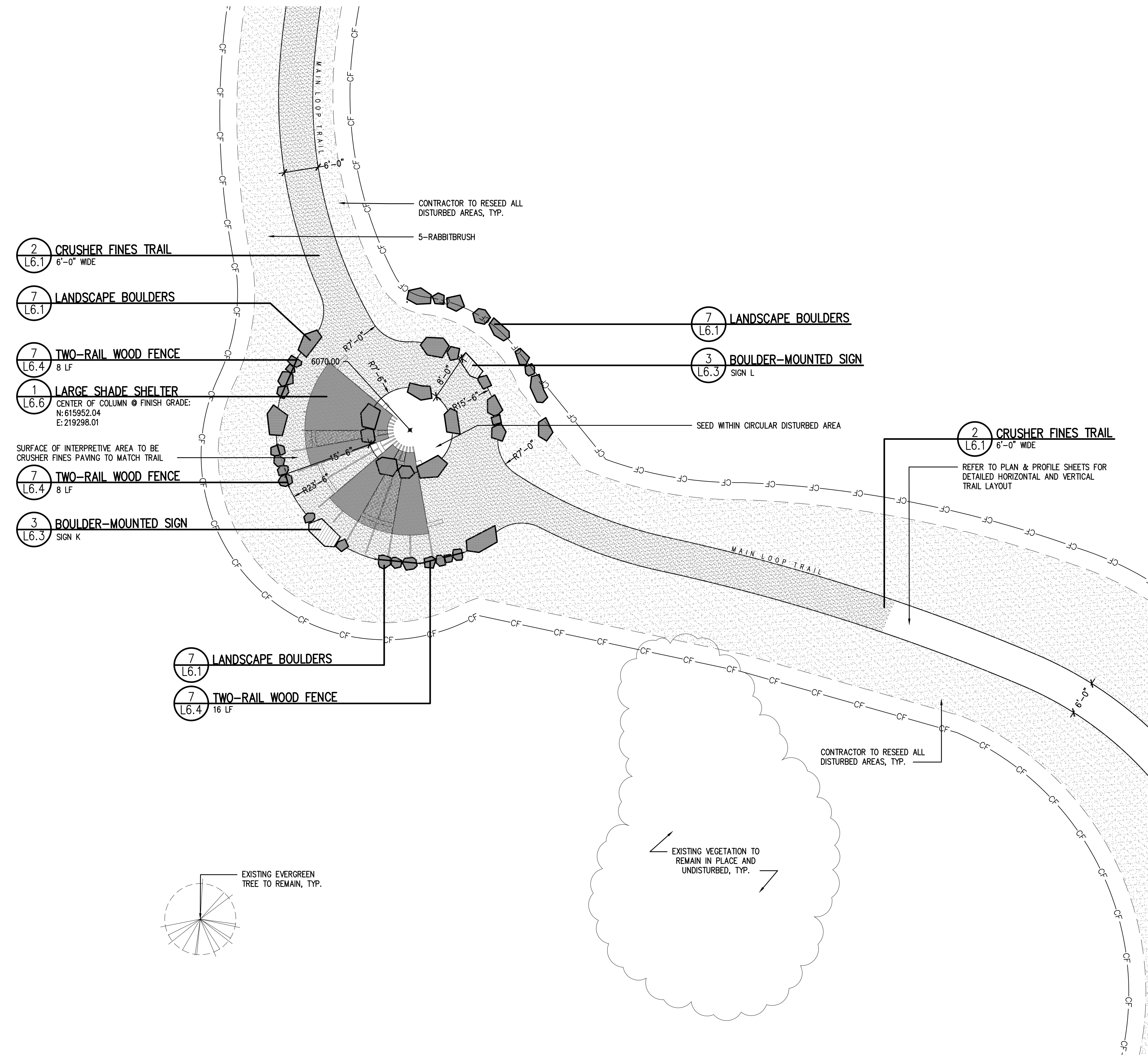

1 FARMSTEAD INTERPRETIVE AREA ENLARGEMENT

SCALE: 1"=10'-0"

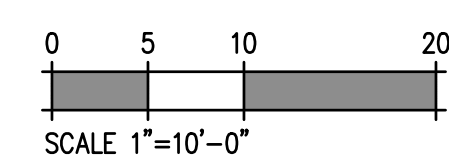

HARVIE OPEN SPACE PARK
SITE PLAN SUBMITTAL

20120 East Main Street, Parker, CO 80138

PROJECT NUMBER: 17279.00 DATE: 07.19.2022

DESIGNED: MTW
DRAWN: MTW
CHECKED: MTW

REVISIONS:

JOB DESCRIPTION:
SITE PLAN SUBMITTAL

SHEET TITLE:
ENLARGEMENT PLANS

SCALE: 1"=10'-0"
SHEET NUMBER:

L3.0

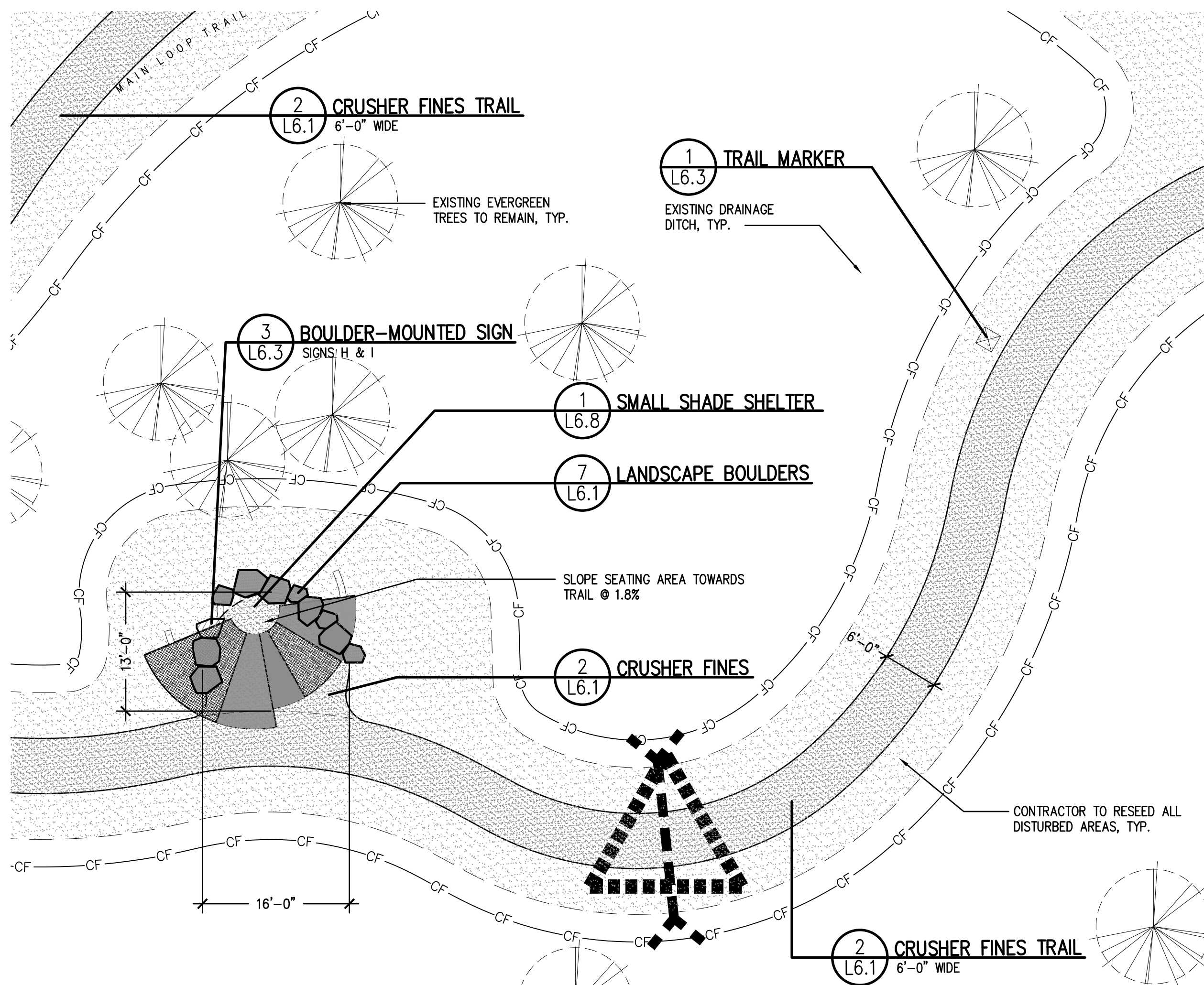

1 UPPER SHADE SHELTER AREA ENLARGEMENT

SCALE: 1"=10'-0"

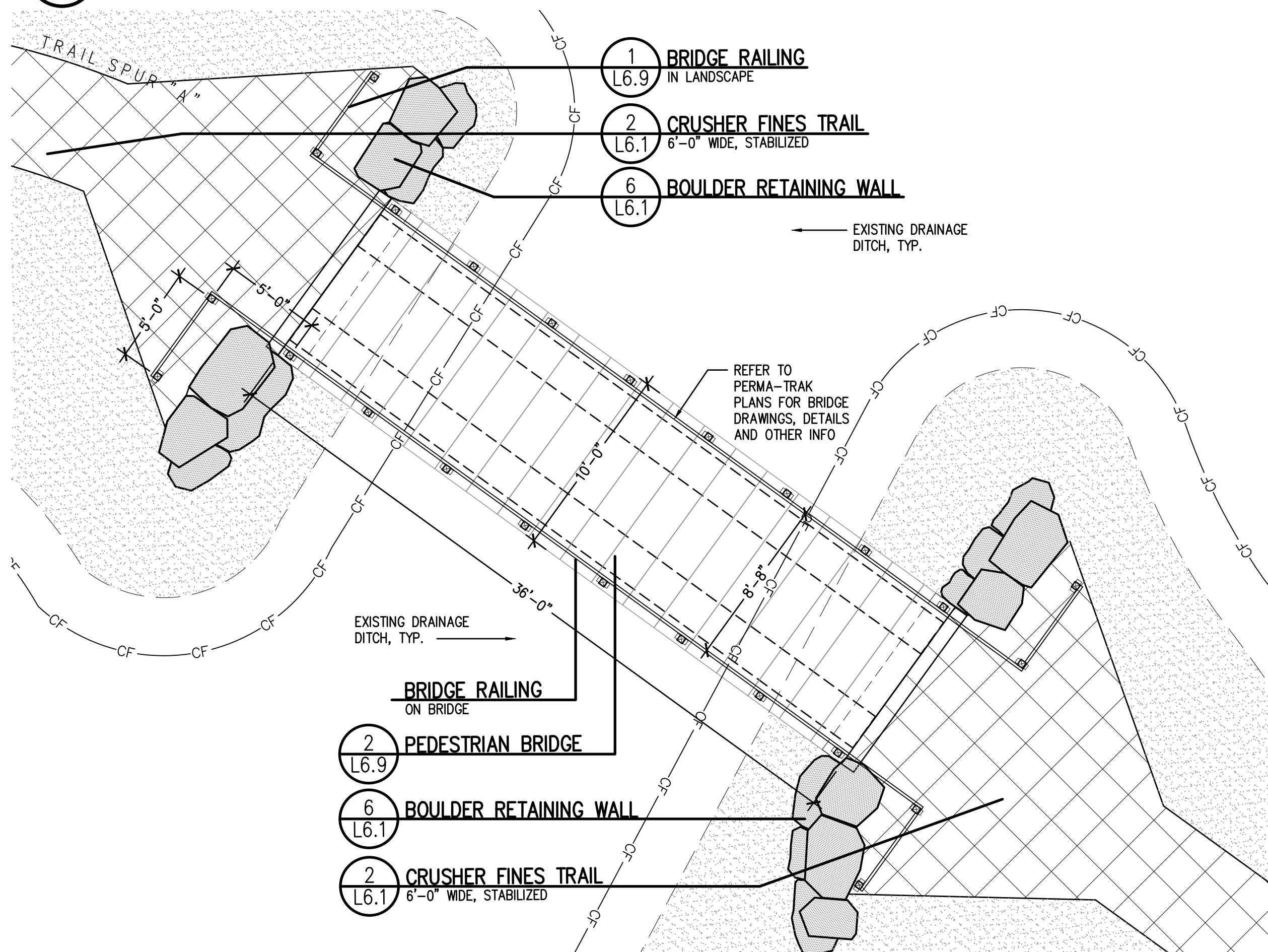

2 BRIDGE ENLARGEMENT

SCALE: 1"=5'-0"

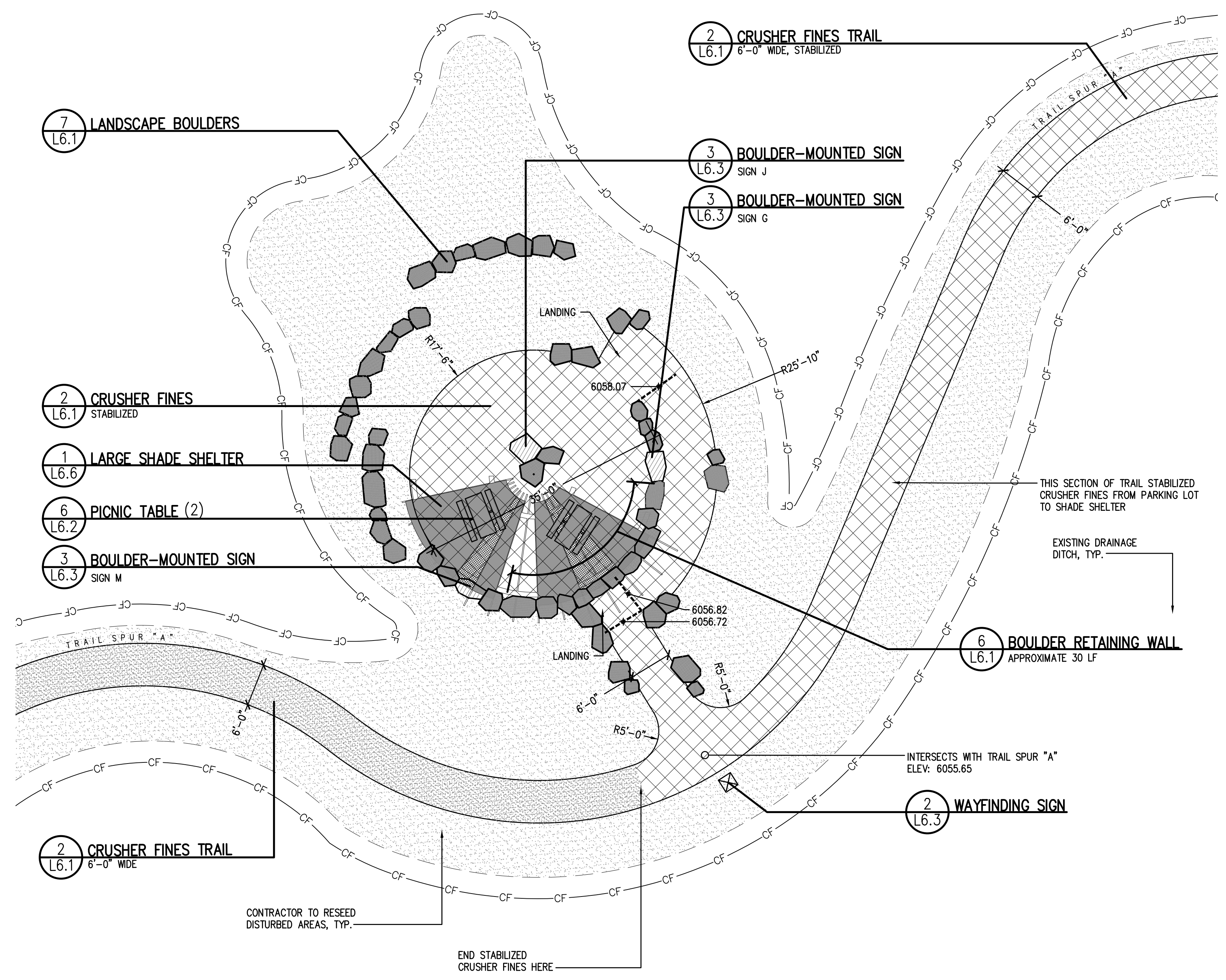

3 LOWER SHADE SHELTER AREA ENLARGEMENT

SCALE: 1"=10'-0"

REUSE OF DOCUMENT
 This document is the property of DHM Design Corp. The ideas and design incorporated on this document is an instrument of professional service and shall not be used for any other project without written authorization of DHM Design Corp.

HARVIE OPEN SPACE PARK
 SITE PLAN SUBMITTAL

20120 East Main Street, Parker, CO 80138

PROJECT NUMBER: 17279.00 DATE: 07.19.2022
 DESIGNED: MTW
 DRAWN: MTW
 CHECKED: MTW

REVISIONS:

JOB DESCRIPTION:
 SITE PLAN SUBMITTAL

SHEET TITLE:
 ENLARGEMENT PLANS

SCALE: AS SHOWN
 SHEET NUMBER:

L3.1



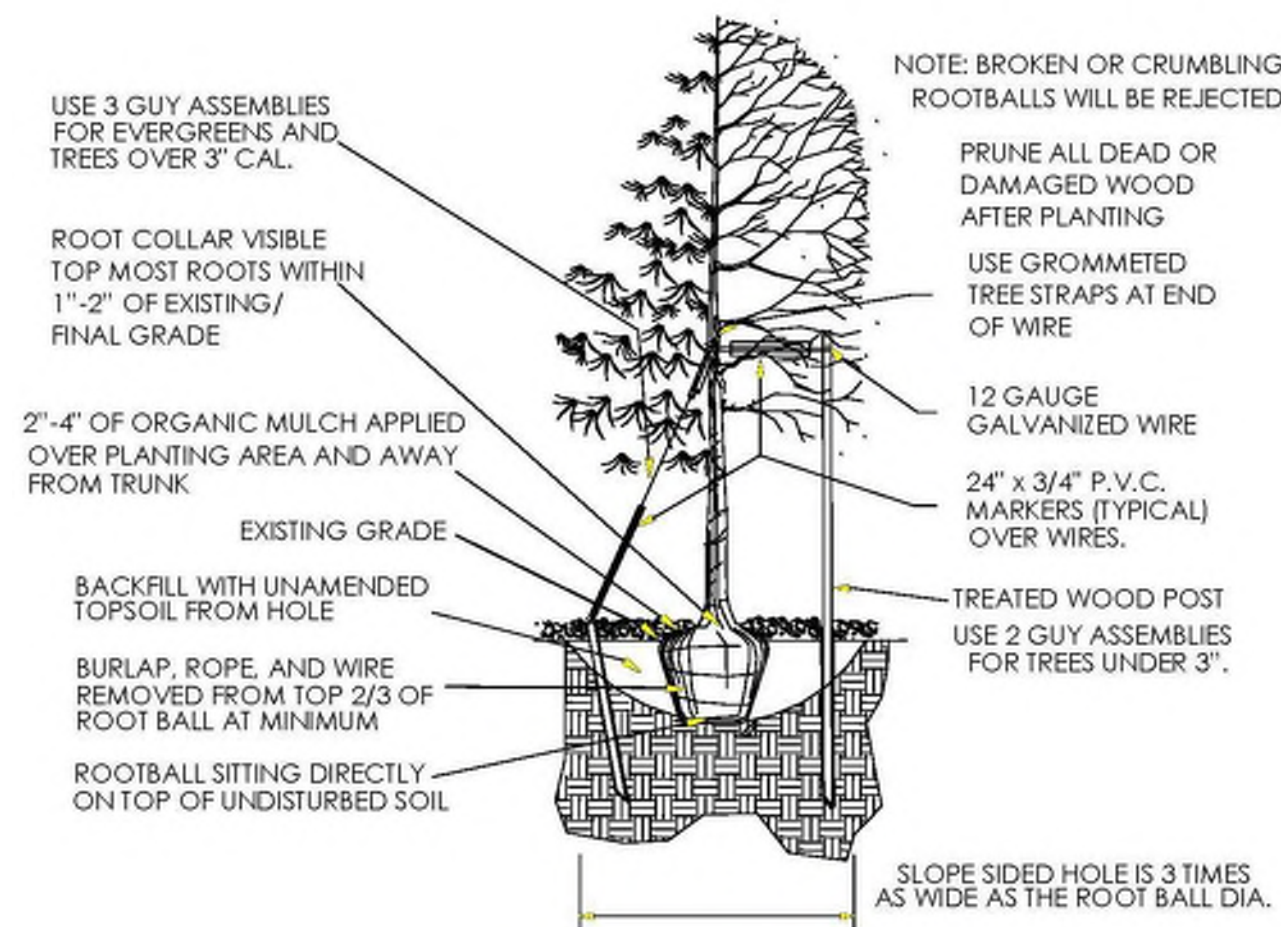

TREE PLANTING NOTES:

- EXCAVATE PLANTING HOLES WITH SLOPING SIDES. MAKE EXCAVATIONS AT LEAST THREE TIMES AS WIDE AS THE ROOT BALL DIAMETER AND NO DEEPER THAN THE DISTANCE FROM THE TOP MOST ROOTS IN THE ROOT BALL TO THE BOTTOM OF THE ROOT BALL TO ALLOW FOR SETTLING. DO NOT DISTURB SOIL AT BOTTOM OF PLANTING HOLES, BUT DO SCORE THE SIDES OF THE PLANTING HOLE. THE PLANTING AREA SHALL BE LOOSEND AND AERATED AT LEAST THREE TIMES THE DIAMETER OF THE ROOT BALL. BACKFILL SHALL CONSIST OF EXISTING ON SITE TOPSOIL - NO AMENDMENTS SHALL BE USED UNLESS OTHERWISE SPECIFIED.
- TREES SHALL BE PLANTED WITH THE ROOT COLLAR/FLARE VISIBLE ABOVE GRADE AND TWO OR MORE STRUCTURAL ROOTS LOCATED WITHIN THE TOP 1" TO 2" OF THE ROOT BALL/FINISHED GRADE MEASURED 3" TO 4" FROM TRUNK. THIS INCLUDES TREES THAT ARE SET ON SLOPES (SEE SLOPE PLANTING DETAIL). TREES THAT DO NOT HAVE A VISIBLE ROOT COLLAR SHALL BE REJECTED. DO NOT COVER THE ROOT BALL WITH SOIL.
- WHEN ROOT BALL WILL REMAIN INTACT, CUT OFF BOTTOM 1/4 OF WIRE BASKET BEFORE PLACING TREE IN HOLE, CUT OFF REMAINDER OF BASKET AFTER TREE IS SET IN HOLE, REMOVE BASKET COMPLETELY. AT A MINIMUM, THE TOP 2/3 OF THE BURLAP AND BASKET SHALL BE REMOVED FROM THE ROOT BALL ON ALL TREES. REMOVE ALL NYLON TIES, TWINE, ROPE AND BURLAP. REMOVE UNNECESSARY PACKING MATERIAL.
- FORM SOIL INTO A 3" TO 5" TALL WATERING RING (SAUCEP) AROUND PLANTING AREA. THIS IS NOT NECESSARY IN IRRIGATED TURF. APPLY 2" TO 4" DEPTH OF SPECIFIED MULCH OVER PLANTING AREA AND INSIDE SAUCERS, AWAY FROM TRUNK.
- STAKING AND GUYING OF TREES IS OPTIONAL IN MOST PLANTING SITUATIONS. IN AREAS OF EXTREME WINDS, OR ON STEEP SLOPES, STAKING MAY BE REQUIRED TO STABILIZE TREES. STAKING AND GUYING MUST BE REMOVED WITHIN 1 YEAR OF PLANTING DATE.
- TREE WRAP IS NOT TO BE USED ON ANY NEW PLANTINGS, EXCEPT IN LATE FALL PLANTING SITUATIONS, AND ONLY THEN AFTER CONSULTATION WITH THE TOWN ARBORIST.
- RESETTING OF IMPROPERLY PLANTED TREES WILL ONLY BE ALLOWED IF IT IS DETERMINED THAT DOING SO WILL IN NO WAY COMPROMISE THE ROOT BALL, AND SHALL ONLY BE DONE WITH APPROVAL OF THE TOWN ARBORIST.

1 TYPICAL DECIDUOUS AND EVERGREEN TREE PLANTING
TOWN OF PARKER STANDARD DETAIL SCALE: NTS

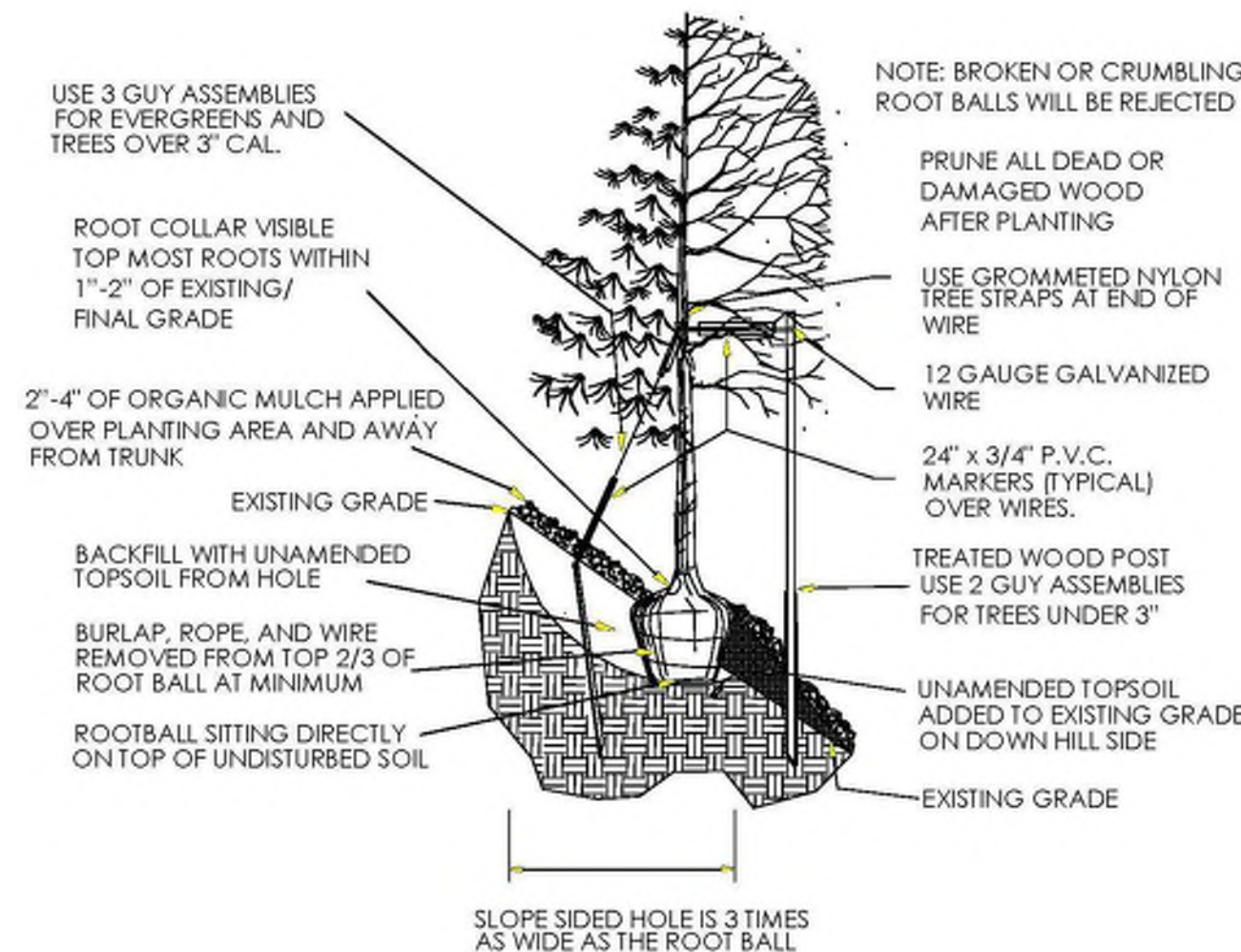

2 TYPICAL TREE PLANTING - SLOPES
TOWN OF PARKER STANDARD DETAIL SCALE: NTS

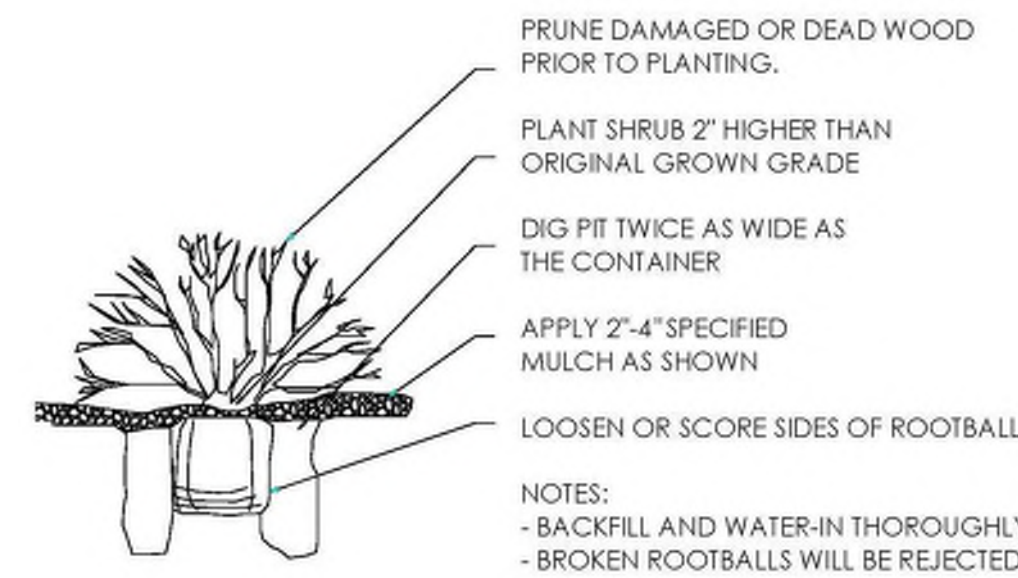

3 TYPICAL SHRUB PLANTING
TOWN OF PARKER STANDARD DETAIL SCALE: NTS

GENERAL PLANTING & LANDSCAPE NOTES

- ALL PLANT MATERIAL IS TO BE APPROVED BY TOWN OF PARKER STAFF AND LANDSCAPE ARCHITECT PRIOR TO ARRIVING ON SITE FOR INSTALLATION. NO LESS THAN ONE WEEK NOTICE TO REVIEW AT NURSERY IS REQUIRED.
- ALL TREE LOCATIONS ARE TO BE STAKED OUT ON THE SITE FOR APPROVAL BY THE LANDSCAPE ARCHITECT PRIOR TO INSTALLATION.
- THE CONTRACTOR SHALL FINE GRADE ALL AREAS TO BE PLANTED. THE CONTRACTOR SHALL REMOVE REQUIRED DEPTH OF SUB-SOIL ALONG FLATWORK AND WALKWAYS TO ACCOMMODATE TOPSOIL, SOIL AMENDMENTS AND, IF APPLICABLE, MULCH DEPTH.
- ALL AREAS TO BE PLANTED OR SEEDED WILL HAVE THE TOPSOIL INSTALLED. THESE AREAS WILL THEN BE TILLED TO A MINIMUM 6" DEPTH INCORPORATING A-1 ORGANICS BIOCOMP CLASS 1 COMPOST AT A MINIMUM RATE OF 4 C.Y. PER 1000 S.F. DURING THE TILLING PROCESS. THE DISTURBED AREAS OF THE SITE WILL THEN BE FINE GRADED IN PREPARATION FOR SEEDING, OR PLANTING AS SPECIFIED IN PLANS.
- ALL SHRUB PLANTINGS AND TREE PLANTINGS WILL RECEIVE A MINIMUM OF 4" OF WESTERN RED CEDAR MULCH ("GORILLA HAIR") OR APPROVED SUBSTITUTE. REFER TO TREE DETAIL FOR MULCH REQUIREMENTS. SHRUBS SHALL HAVE 12" WIDE MULCH RING INSTALLED AROUND EACH SHRUB. THE CONTRACTOR IS RESPONSIBLE FOR WEED CONTROL ON ALL SEEDED AND/OR PLANTED AREAS UNTIL FINAL PROJECT ACCEPTANCE.
- ALL PLANT MATERIALS WILL CONFORM TO THE AMERICAN ASSOCIATION OF NURSERYMEN AND STATE OF COLORADO INDUSTRY STANDARDS.
- THE CONTRACTOR IS RESPONSIBLE FOR VERIFYING ALL PLANT QUANTITIES. SYMBOLS ON ALL SHRUBS AND TREES SHALL TAKE PRECEDENCE OVER WRITTEN QUANTITIES.
- THE CONTRACTOR SHALL MAINTAIN POSITIVE DRAINAGE AWAY FROM ALL STRUCTURES AND WALKWAYS. ALL FINE GRADING APPROVED BY TOWN OF PARKER AND LANDSCAPE ARCHITECT PRIOR TO SEEDING.
- CONTRACTOR SHALL INSTALL SLEEVING FOR IRRIGATION IMPROVEMENTS PRIOR TO INSTALLING CONCRETE FLATWORK AND MARK ALL LOCATIONS WHEN SLEEVE IS PLACED UNDER CONCRETE WALK OR CURB & GUTTER.
- THE CONTRACTOR SHALL BE RESPONSIBLE FOR THE REPAIR OF ANY DAMAGE TO EXISTING UTILITIES, CURB AND GUTTER, WALKWAYS, IRRIGATION SYSTEM AND OTHER EXISTING STRUCTURES THAT IS A RESULT OF HIS WORK, AT NO ADDITIONAL COST TO THE OWNER.

PLANT LIST

Symbol	Common Name	Botanical Name	Min. Size
	EVERGREEN TREES Ponderosa Pine	Pinus ponderosa	6-12' ht, B&B, Specimen
	DECIDUOUS SHRUBS Rabbitbrush	Ericameria nauseosa	# 5, container

SEED MIXES

HARVIE OPEN SPACE SPECIAL NATIVE UPLAND SEED MIXTURE

COMMON NAME	VARIETY	PLS/ACRE
Western Wheatgrass	Rosana	3
Thickspike Wheatgrass	Critana	1
Streambank Wheatgrass	Sodar	2
Slender Wheatgrass	Revenue	2
Snake River Wheatgrass	Secar	1
Beardless Bluebunch Wheatgrass	Whitmar	1.5
Indian Ricegrass	Nezpar, Rimrock, Paloma	2
Sheep Fescue	Azure, Covar	0.5
Arizona Fescue	Redondo	0.6
Prairie Sandreed	Goshen	1.25
Needleandthread Grass	VNS	3
Green Needlegrass	Lodorm	1
Prairie Junegrass	VNS	0.2
Sandberg Bluegrass	High Plains	0.2
Canby Bluegrass	Canbar	0.4
Blue Grama	Bad River	0.5
Sideoats Grama	Butte, Pierre	2
Little Bluestem	Cimarron, Camper	1.5
Big Bluestem	Bison, Champ, Pawnee	1
Blue Flax	Maple Grove	2
Indian Blanketflower	VNS	2
Yellow Prairie Coneflower	VNS	0.4
Prairie Aster	VNS	0.2
Fringed Sagewort	VNS	0.1
Prairie (Louisiana) Sagewort	VNS	0.1
Common Winterfat	VNS	0.1
Douglas Rabbitbrush	VNS	0.3
Rubber Rabbitbrush	VNS	0.5
Total PLS Pounds/Acre		30.35

NATIVE SEEDING NOTES

- THE STATED APPLICATION RATES ARE FOR DRILL-SEEDING. A RANGELAND DRILL WITH THREE SEED BOXES, DOUBLE DISC OPENERS, AND PACKER WHEELS IS REQUIRED. SMALL SEED AND FLUFFY SEED MUST BE SEEDED IN SEPARATE DRILL BOXES FROM THE WHEATGRASSES AND OTHER NORMAL SEED AND SHALL BE PLACED NEAR THE SOIL SURFACE AND LIGHTLY COVERED WITH SOIL.
- IF HAND BROADCASTING SEED, **DOUBLE THE STATED APPLICATION RATES FOR BROADCAST SEEDING.** IF BROADCAST SEEDING, BE SURE TO RAKE, OR OTHERWISE COVER, THE BROADCAST OR HYDROSEEDED SEEDS WITH A THIN LAYER OF SOIL.
- THE APPLICATION RATE IS HIGHER THAN NORMAL TO ACCOUNT FOR THE SEVERAL SOIL TYPES AND HABITATS ON THE HARVIE OPEN SPACE SITE. SOME OF THE SPECIES WILL NOT RESPOND IN SOME SOIL TYPES BUT WILL GROW IN OTHERS. AS A RESULT, THE ACTUAL PLS/ACRE IS LESS THAN APPEARS ON A SITE-BY-SITE AND SOIL TYPE-BY-SOIL TYPE BASIS.
- VNS = VARIETY NOT STATED. MUST BE FROM NORTHERN LATITUDE COLLECTIONS THAT ARE AS SIMILAR AS POSSIBLE IN ELEVATION AND LATITUDE TO THE PROJECT SITE.
- PRIOR TO SEEDING, CONTRACTOR TO APPLY SOIL CONDITIONER, RICHLAWN ORGANIC 100 3:6:3 OR APPROVED EQUAL, AT 2,000 LBS./ACRE AND ENDO-MYCORRHIZA, MYCOAPPLY ENDO OR APPROVED EQUAL, AT 40 LBS./ACRE (60,000 PROPAGULES/ LB. MINIMUM GUARANTEE). INCORPORATE SOIL CONDITIONER TO A 4" DEPTH. THEN, APPLY ENDO-MYCORRHIZA IMMEDIATELY PRIOR TO OR WITH SEEDING AND COVER WITH A LIGHT LAYER OF SOIL (1/8 - 1/4").
- AFTER SEEDING IS COMPLETE OF NATIVE SEED AREAS, CONTRACTOR TO INSTALL BIODEGRADABLE 100% COCONUT DITCHLINER EROSION CONTROL BLANKET, NAG C1258N OR APPROVED SUBSTITUTE. USE MANUFACTURER'S SUGGESTED STAPLE PATTERN AND SEAM OVERLAP. REFER TO CIVIL'S EROSION CONTROL PLAN FOR FURTHER INFORMATION. WHEN CIVIL REFERS TO "EROSION CONTROL BLANKET" THAT IS THE 100% COCONUT DITCHLINER DESCRIBED IN THIS NOTE; AND SHALL BE INSTALLED WHERE CIVIL CALLS FOR IT, AS WELL AS ALL OTHER AREAS THAT EXPERIENCE DISTURBANCE DURING CONSTRUCTION.

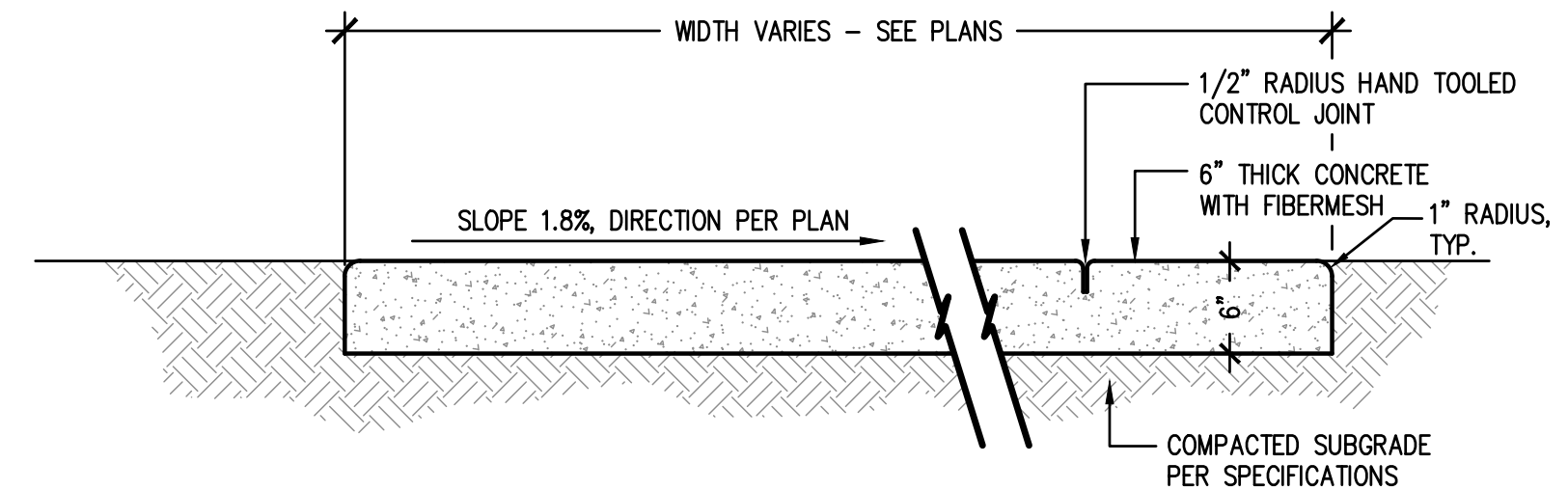

- CONCRETE PAVING:**
- 4000 PSI CONCRETE PAVING (CDOT CLASS B/D) W/MEDIUM BROOM FINISH PERPENDICULAR TO TRAFFIC FLOW WITH FIBERMESH. RE: SPEC FOR MIX DESIGN.
 - ALL FINISH SURFACES TO DRAIN AT 1.8% MAXIMUM CROSS SLOPE, UNLESS OTHERWISE NOTED.
 - ALL CONTROL JOINTS TO BE HAND TOOLED TO 1/3 DEPTH OF CONCRETE, REFER TO PLANS FOR EXACT LOCATIONS
 - REFER TO TOWN OF PARKER STANDARD DETAILS FOR ADDITIONAL INFORMATION.

1 CONCRETE PAVING NOT TO SCALE

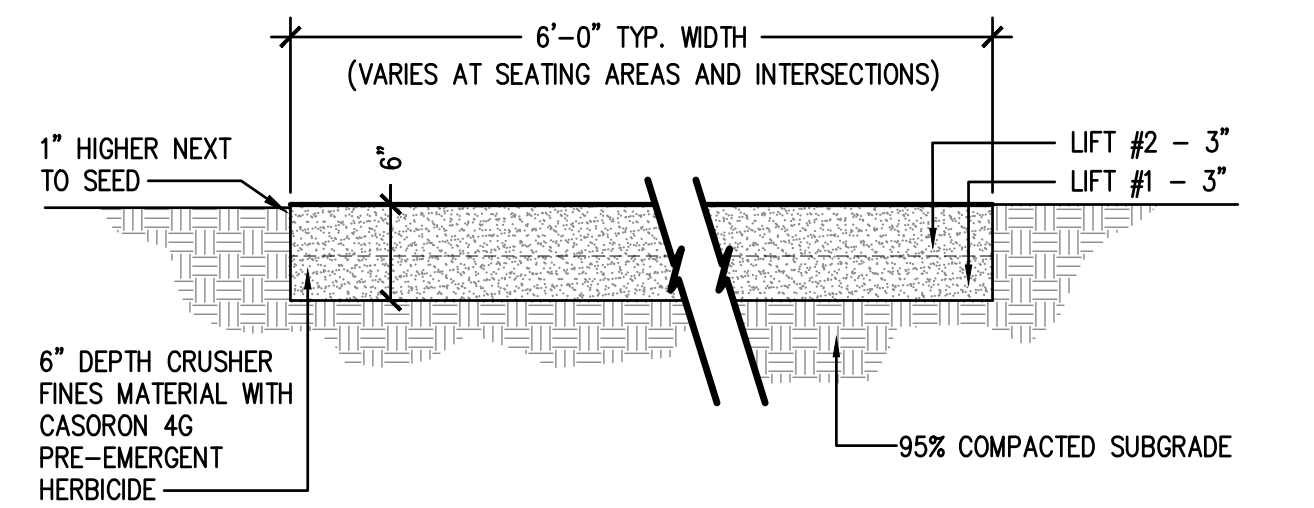

- CRUSHER FINES:**
- CRUSHER FINES MATERIAL SHALL MEET THE FOLLOWING SPECIFICATIONS: CLEAN, HARD, DURABLE PARTICLES OR FRAGMENTS OF 3/8" MINUS SELECT GRAY CRUSHED GRANITE, RIVER ROCK OR BASALT FINES SHALL BE ANGULAR AND MINIMUM OF 90% SHALL HAVE AT LEAST ONE FRACTURED FACE. COLOR TO BE GRAY. SAMPLES OF FINES WILL BE SUBMITTED TO LANDSCAPE ARCHITECT FOR APPROVAL PRIOR TO APPLICATION.
 - TRAIL SUB-BASE SHALL BE ROLLED AND COMPACTED WITH NO LESS THAN 10 PASSES OF THE ROLLER, AREAS OF SUB-BASE THAT HEAVE OR OR FOUND TO NOT BE STABLE DURING ROLLING SHALL BE REMOVED AND REPLACED WITH SUITABLE FILL MATERIAL. BOTH 3" LIFTS OF CRUSHER FINE APPLICATION SHALL BE WATERED, ROLLED AND COMPACTED WITH NO LESS THAN 5 PASSES EACH OF THE ROLLER.
 - TRAIL COMPACTION TEST BY OWNER.
 - SOME SECTIONS OF CRUSHER FINES TRAIL AND SEATING AREAS ARE TO BE STABILIZED - REFER TO PLANS FOR EXACT LOCATIONS.

2 CRUSHER FINES NOT TO SCALE

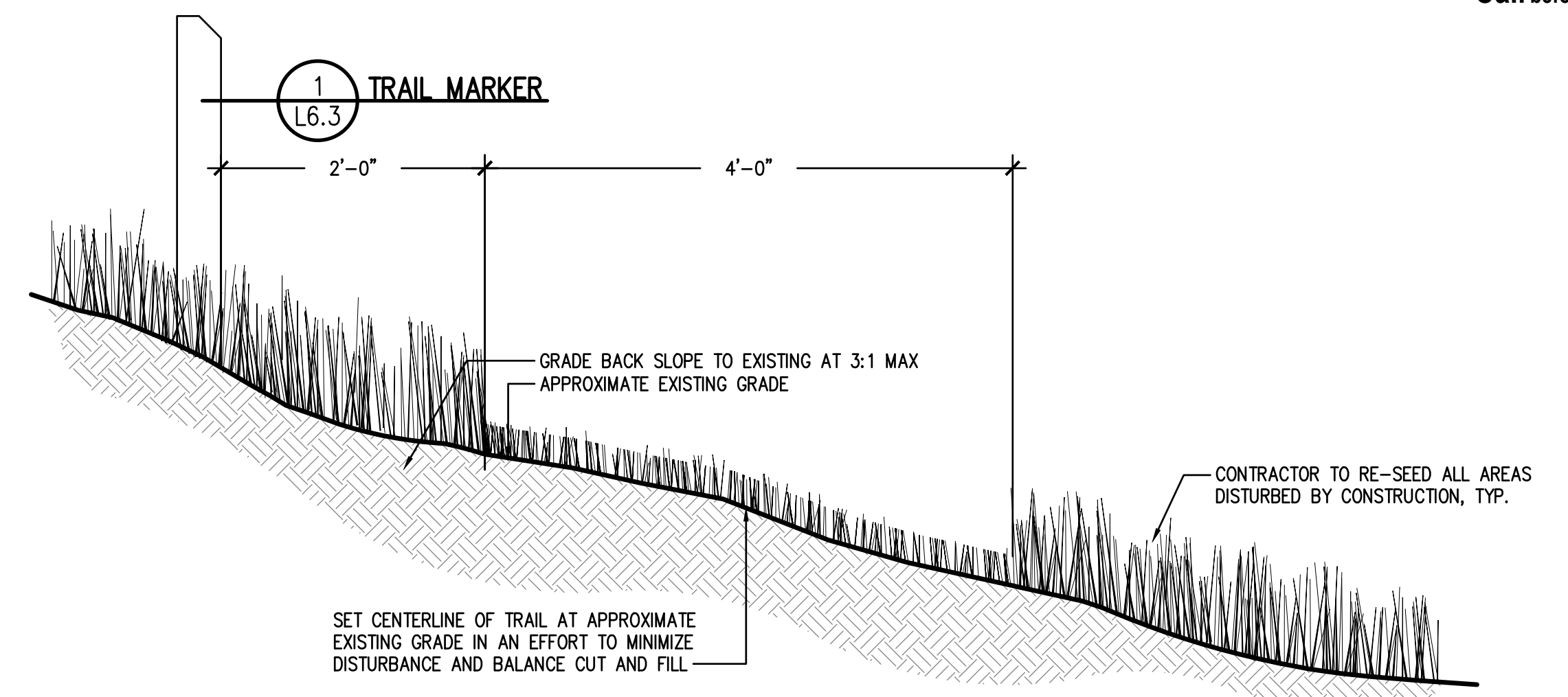

NOTE:
1. CONTRACTOR TO STAKE OUT CENTERLINE OF 4'-0" TRAIL FOR APPROVAL BY LANDSCAPE ARCHITECT

3 MOWED TRAIL 4'-0" WIDTH NOT TO SCALE

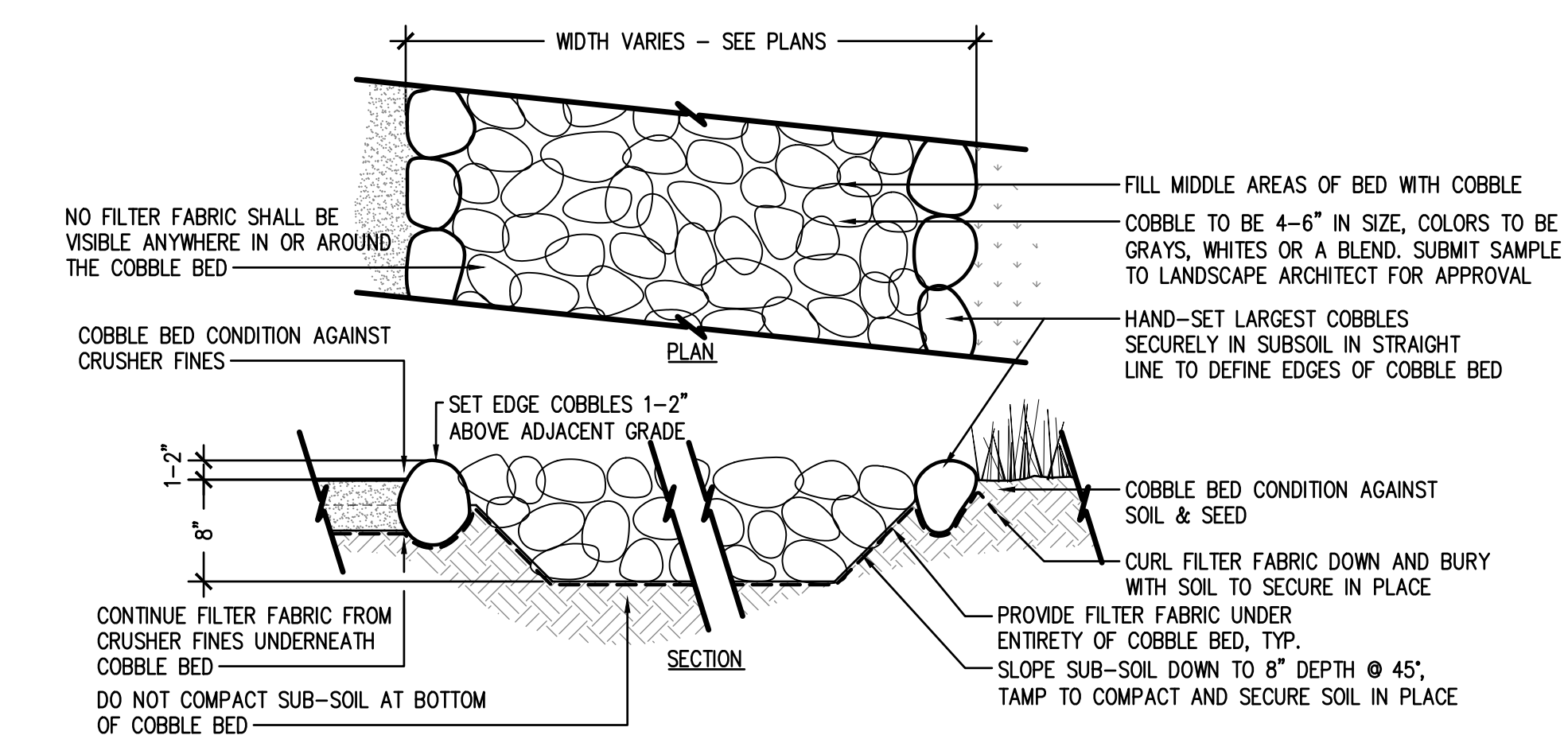

4 COBBLE PAVING NOT TO SCALE

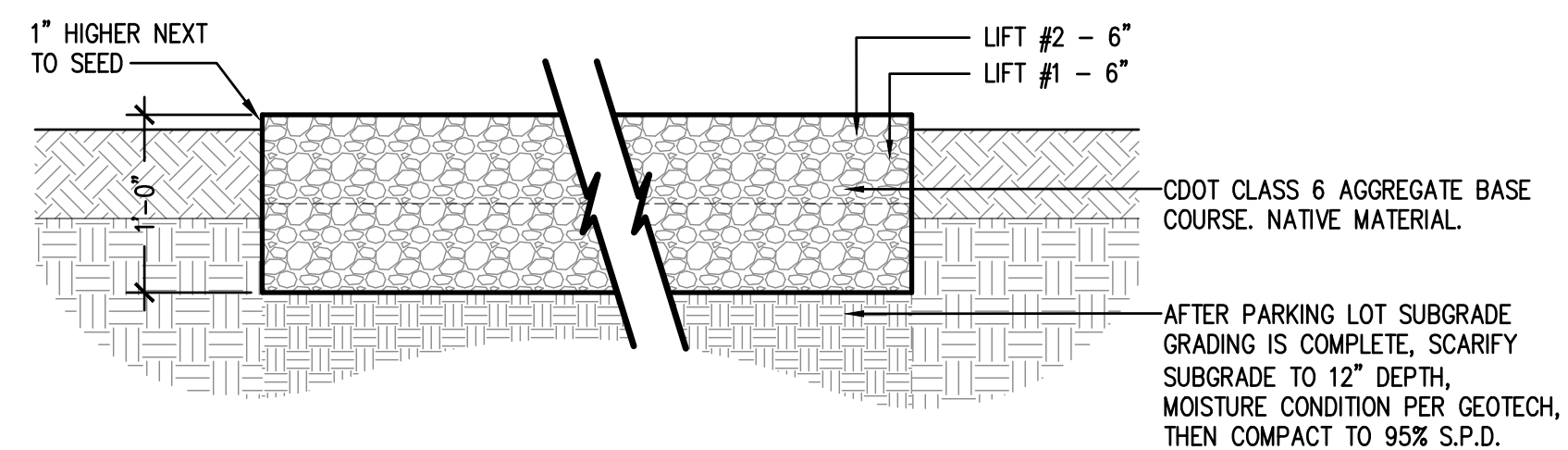

- GRAVEL PAVING:**
- REFER TO RECOMMENDATIONS FROM GEOTECHNICAL ENGINEER FOR PARKING LOT SURFACE. USE CDOT CLASS 6 AGGREGATE BASE COURSE NATIVE MATERIAL. GEOTECH RECOMMENDATIONS TAKE PRECEDENCE OVER DETAIL.
 - CONTRACTOR TO PROOF-ROLL SUBGRADE, AND REMOVE SECTIONS THAT SHOW EXCESSIVE HEAVING OR DEFORMATION, REPLACE WITH SUITABLE FILL AND RE-COMPACT.

5 PARKING LOT SURFACING NOT TO SCALE

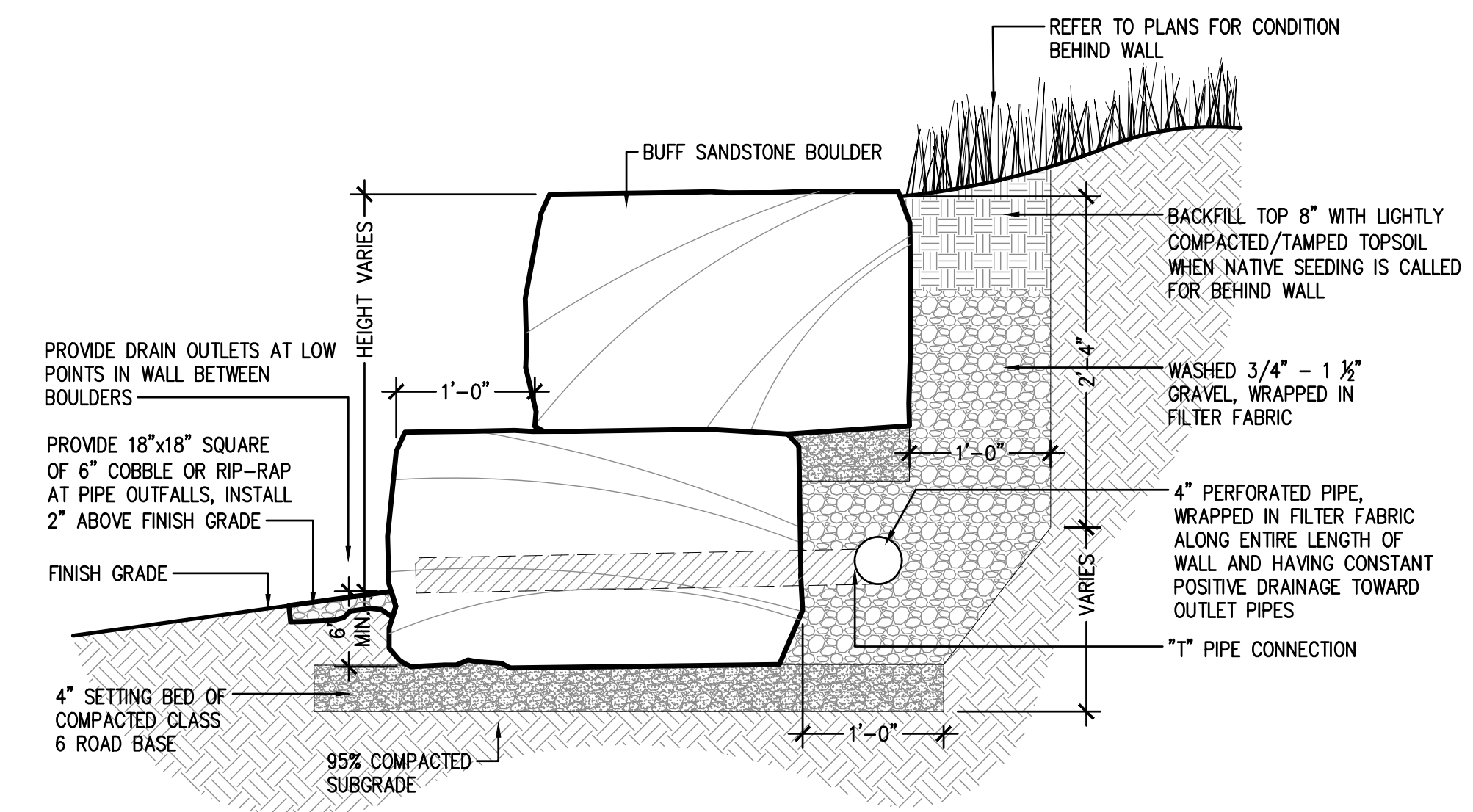

6 BOULDER RETAINING WALL NOT TO SCALE

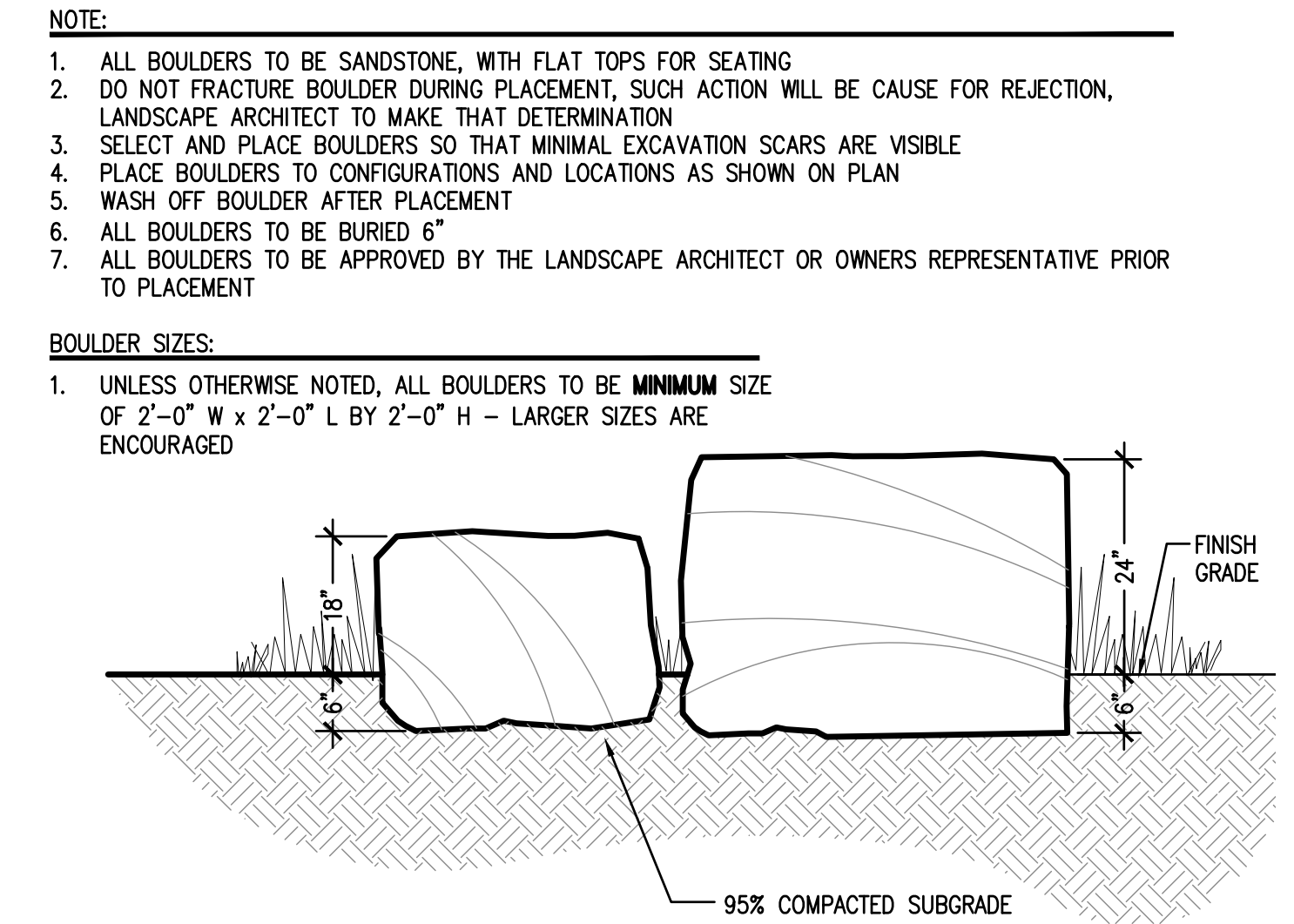

7 LANDSCAPE BOULDERS NOT TO SCALE

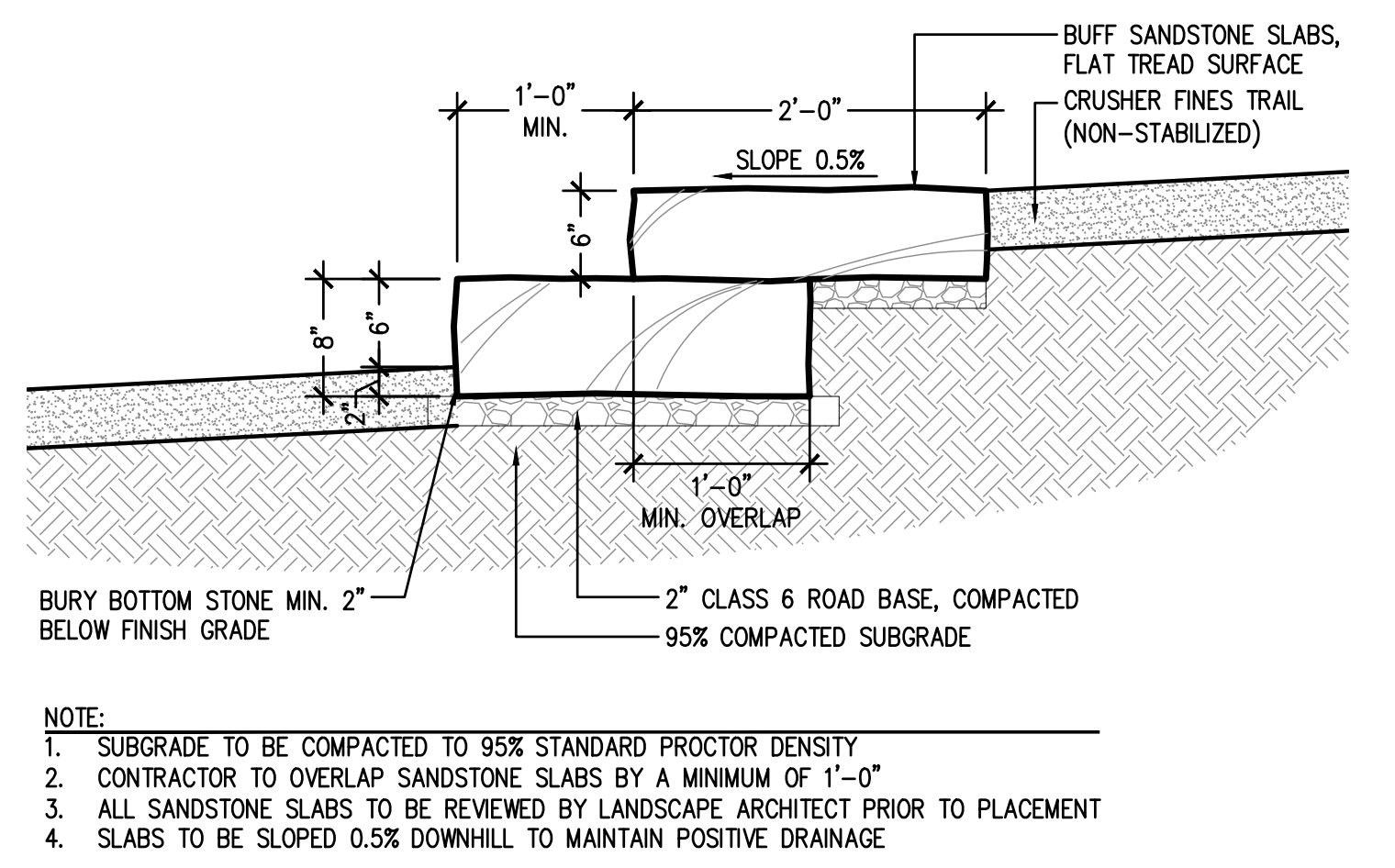

8 SANDSTONE SLAB STEPS NOT TO SCALE

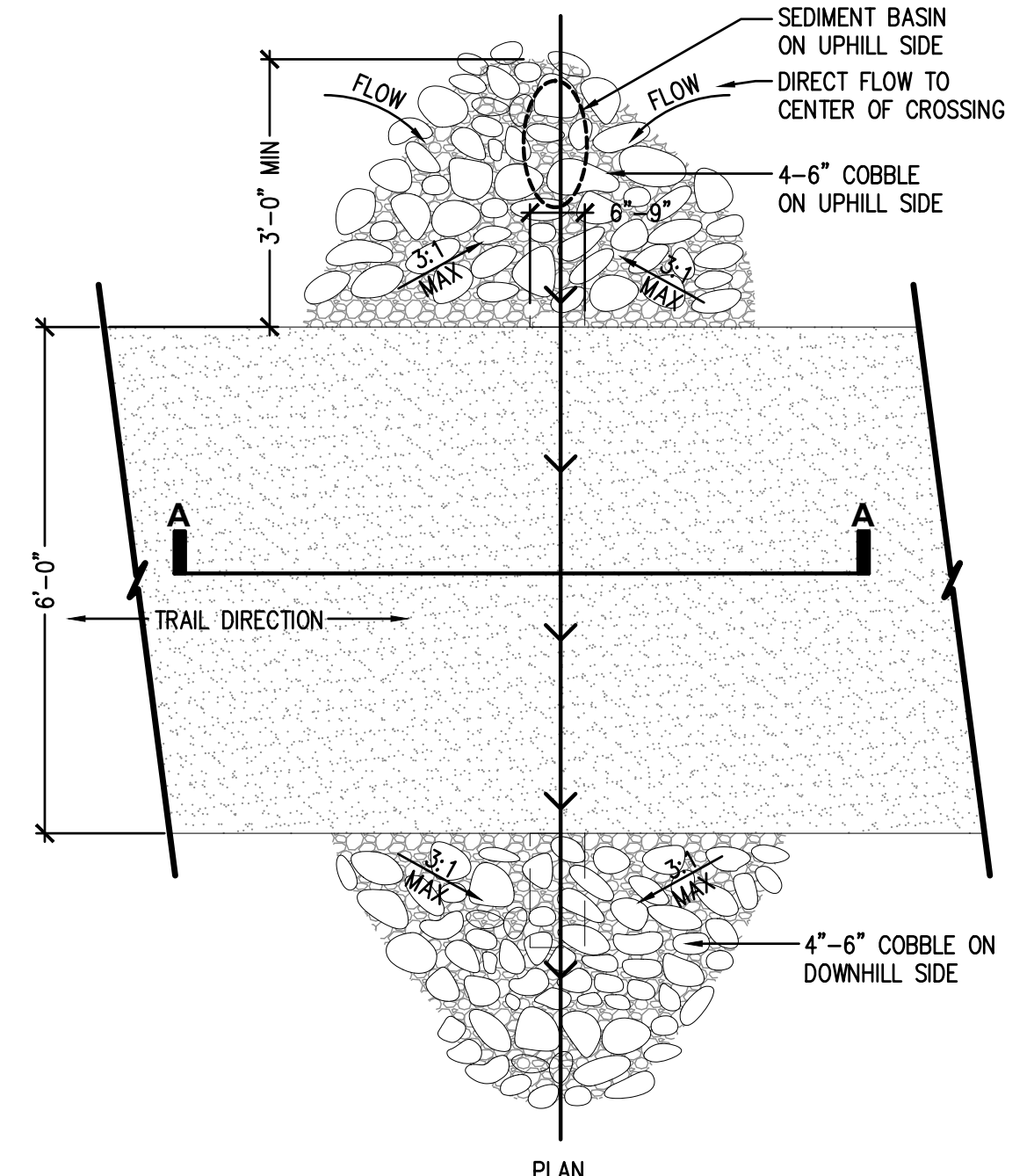

9 DRAINAGE PIPE UNDER TRAIL NOT TO SCALE

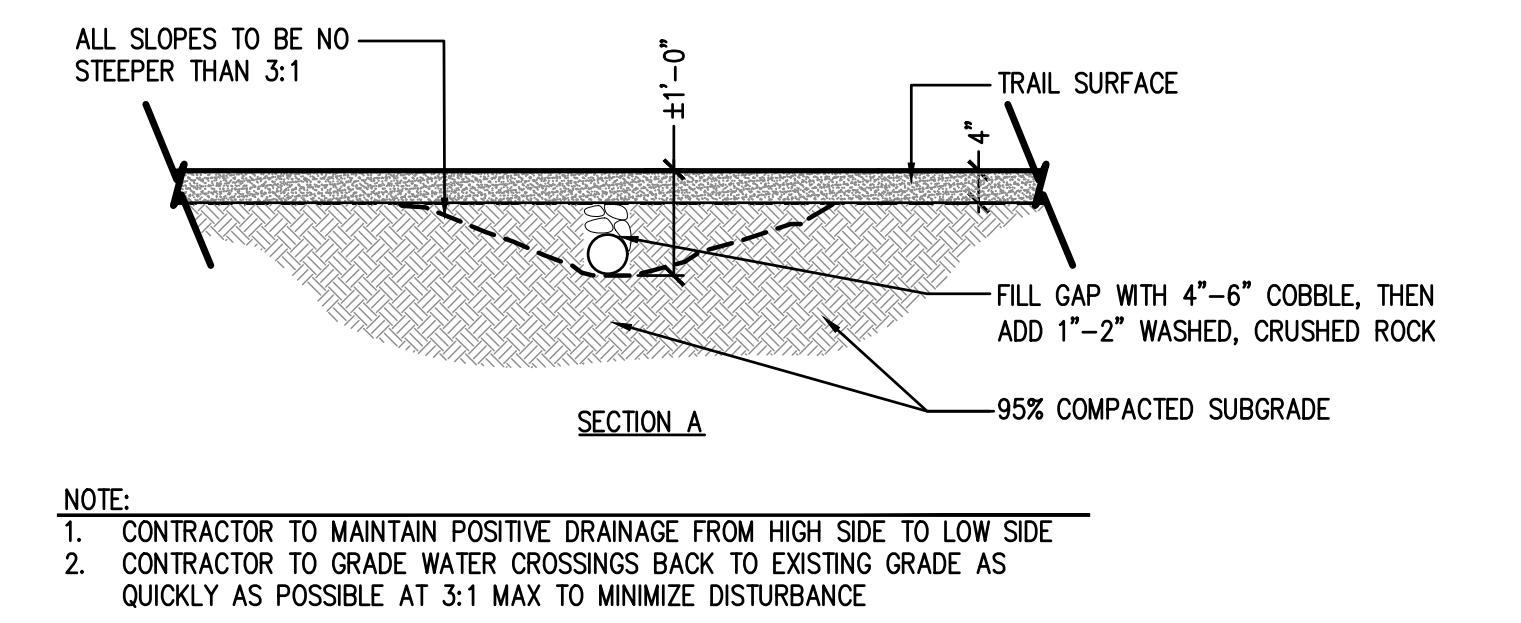

NOT TO SCALE

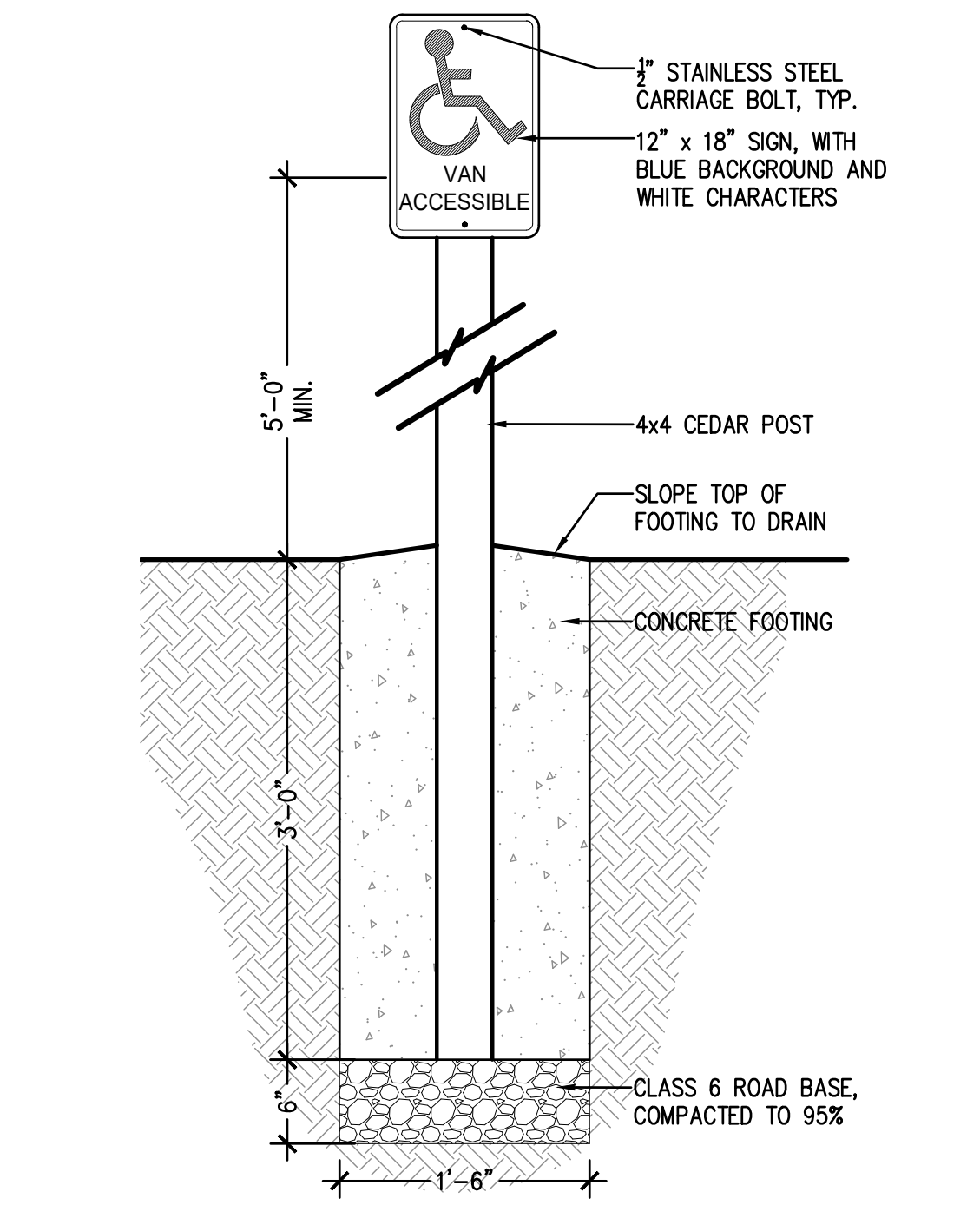

1 ACCESSIBLE PARKING SIGN
NOT TO SCALE

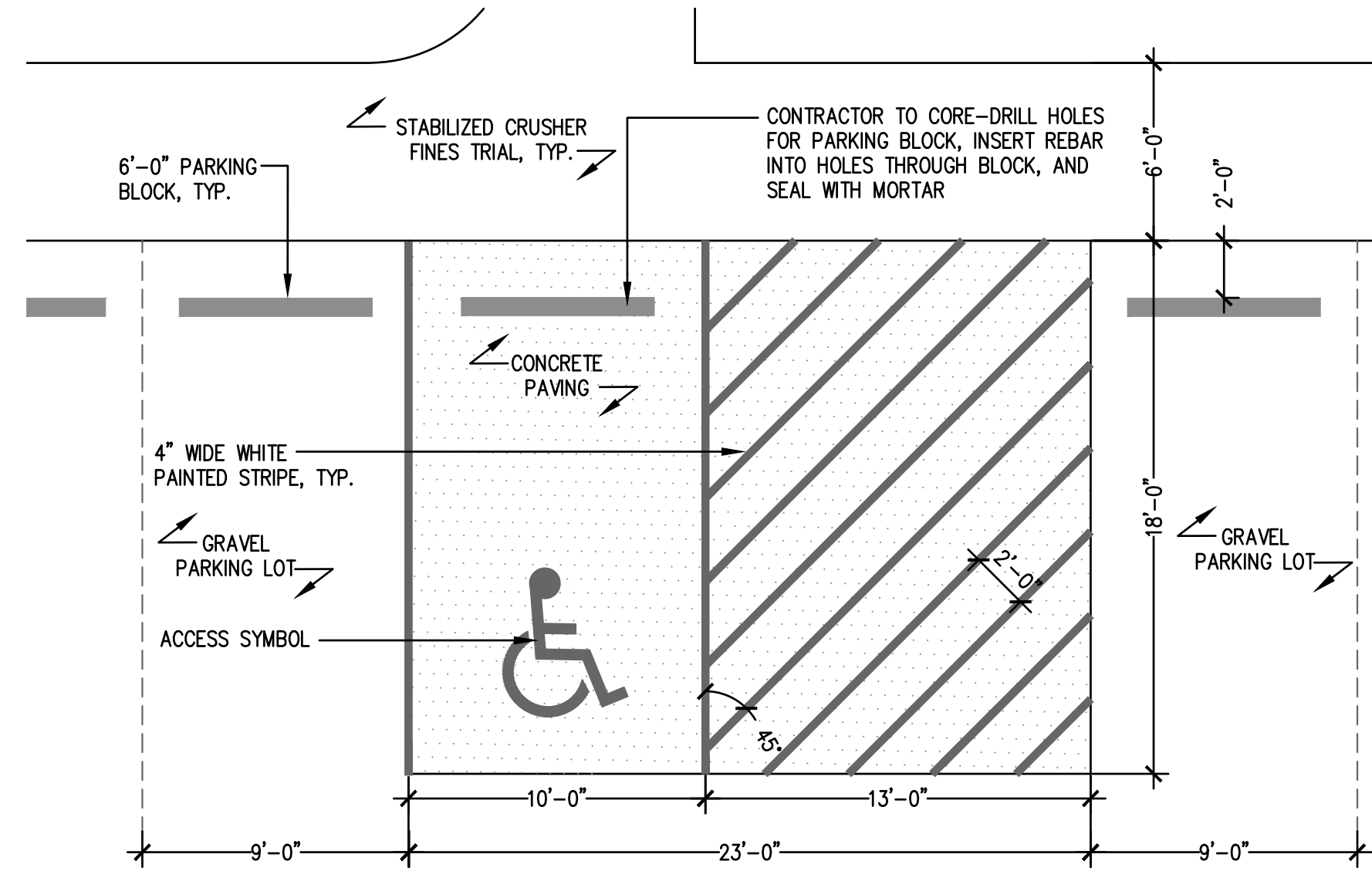

2 ACCESSIBLE PARKING SPACE LAYOUT
NOT TO SCALE

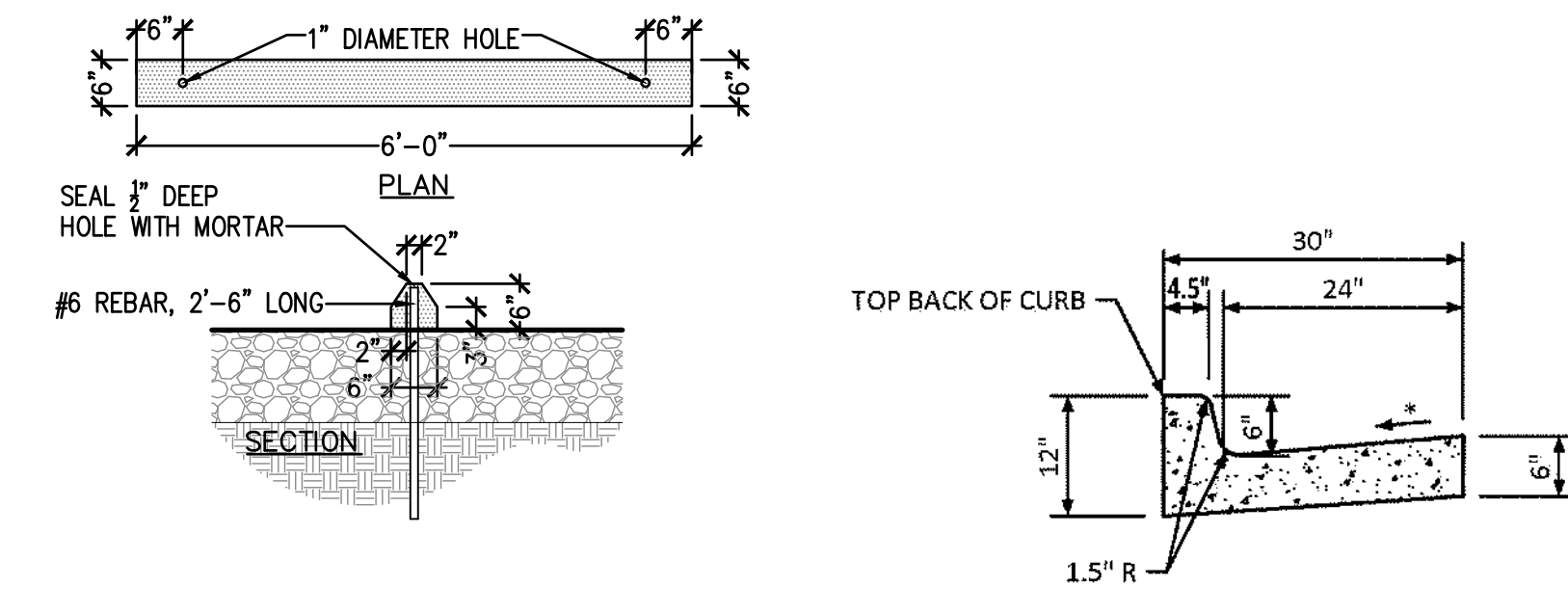

3 PARKING BLOCK
NOT TO SCALE

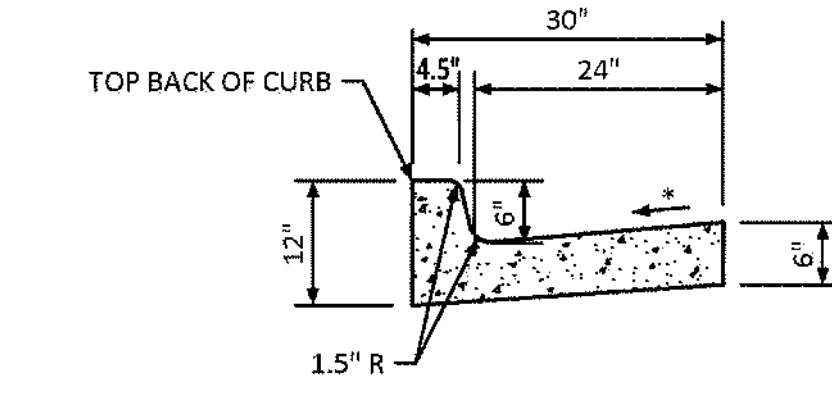

4 CURB AND GUTTER
(TOWN OF PARKER STANDARD DETAIL)
NOT TO SCALE

NOTE:
1. DETAIL TO PROVIDE INFO ON SPECIFIC FOUNTAIN MODEL ONLY
2. INSTALL PER MANUFACTURER'S RECOMMENDATIONS
3. REFER TO IRRIGATION PLANS FOR SERVICE AND WASTE INFO, AMONG OTHER INFORMATION

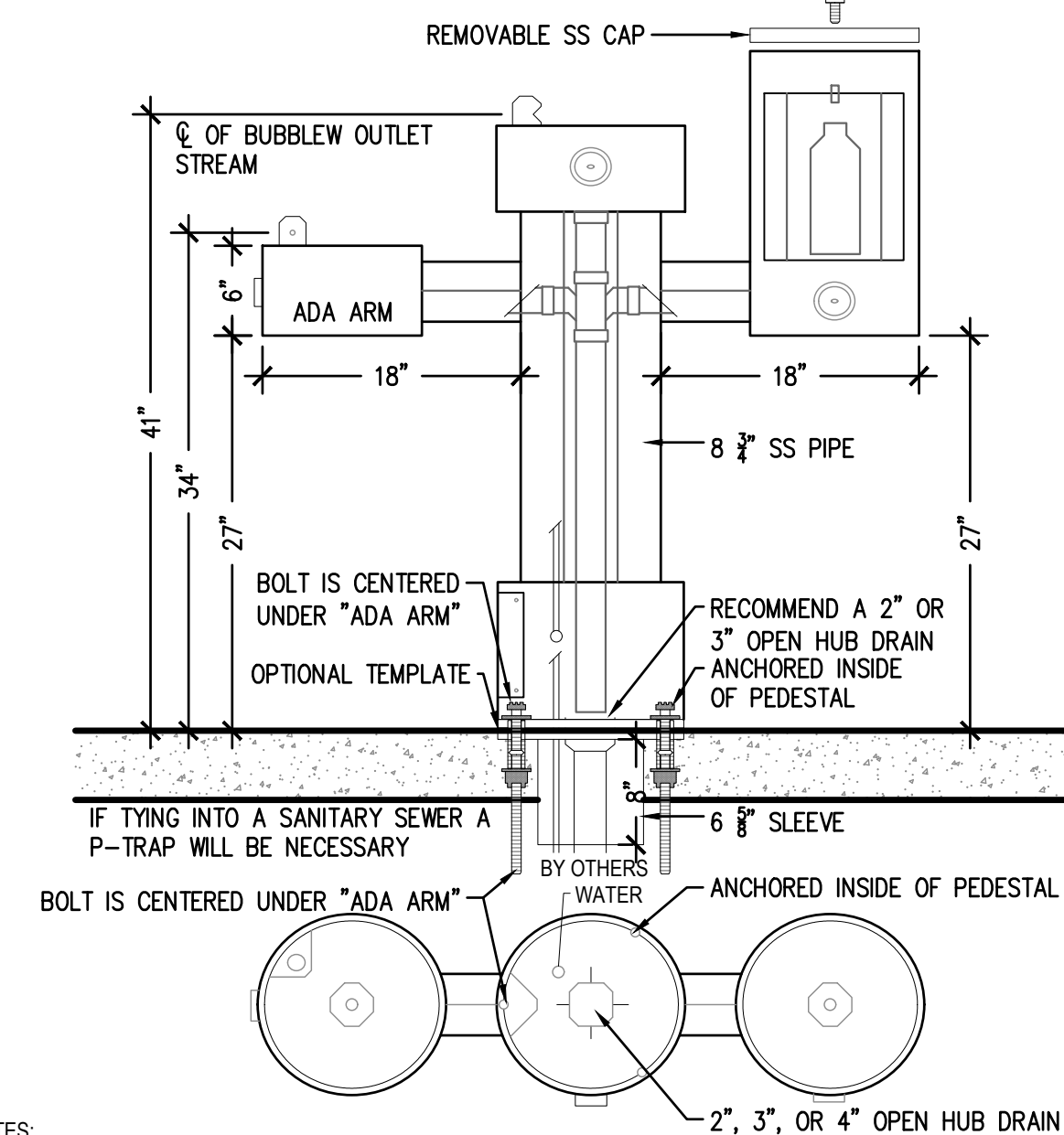

5 DRINKING FOUNTAIN
MANUFACTURER: MOST DEPENDABLE FOUNTAINS, INC. NOT TO SCALE
MODEL: 2440 SMSS W/ BOTTLE FILLER
COLOR: ORANGE
MOUNTING: ANCHORED TO CONCRETE FLATWORK
SUPPLIED BY: MOST DEPENDABLE FOUNTAINS, INC. OR APPROVED SUBSTITUTE

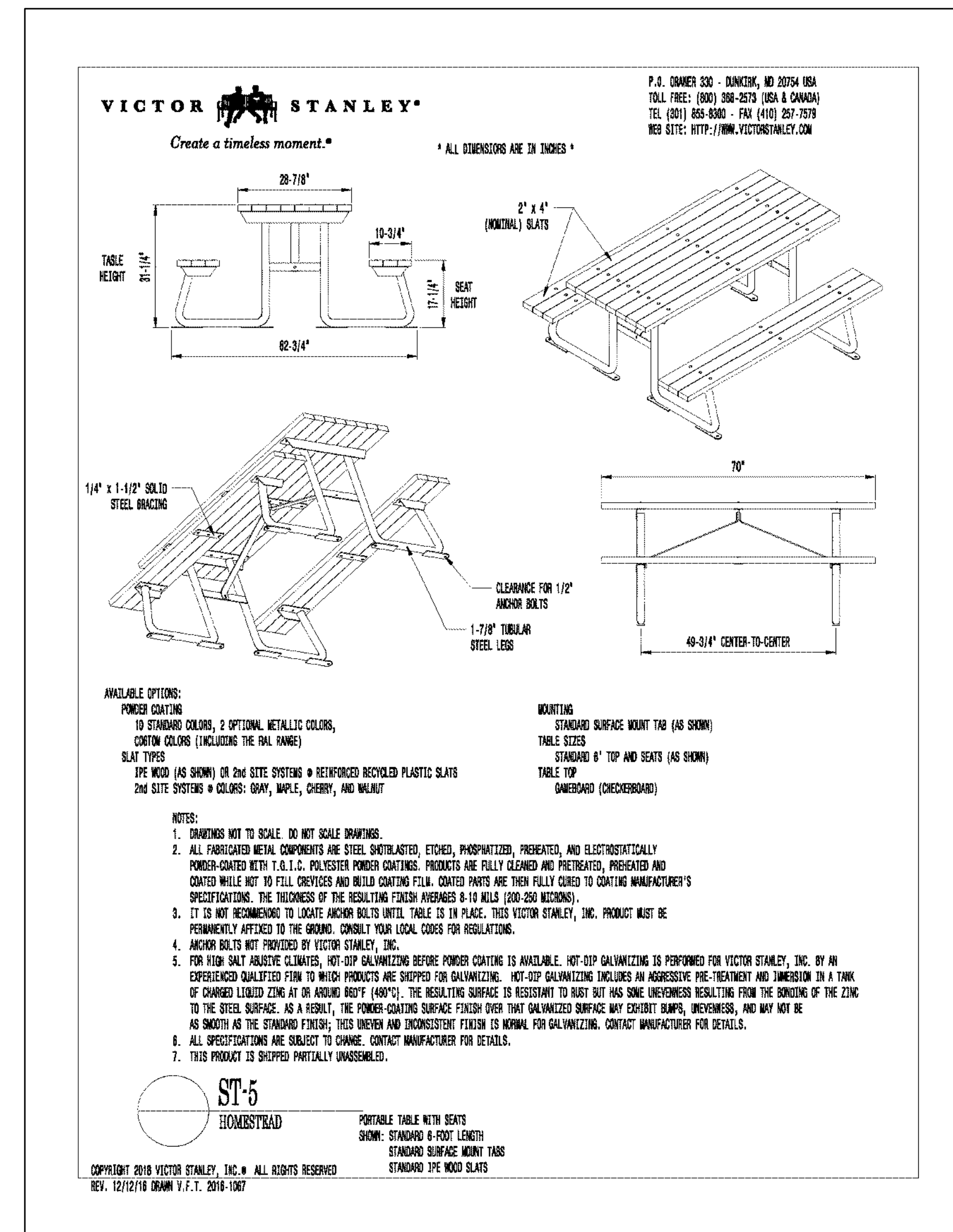

6 PICNIC TABLE
MANUFACTURER: VICTOR STANLEY NOT TO SCALE
MODEL: ST-5
COLOR: TOP & SEATS: IPE WOOD
SUPPLIED BY: VICTOR STANLEY (301)-855-8300 OR APPROVED SUBSTITUTE

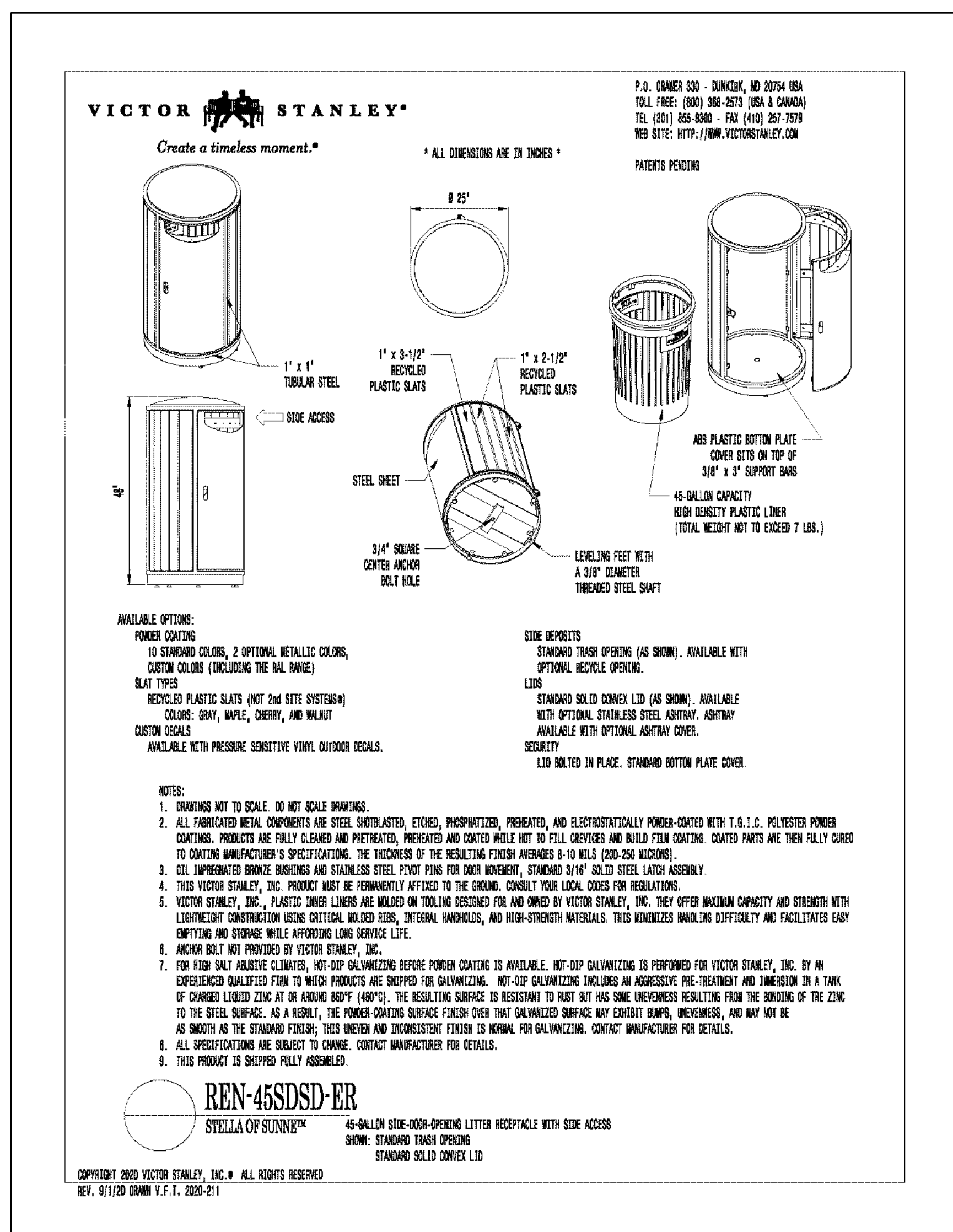

7 TRASH RECEPTACLE
MANUFACTURER: VICTOR STANLEY NOT TO SCALE
MODEL: REN-45SDSD-ER
COLOR: IPE WOOD & BLACK
MOUNTING: SURFACE MOUNT
SUPPLIED BY: VICTOR STANLEY (301)-855-8300 OR APPROVED SUBSTITUTE



Know what's below.
Call before you dig.

DHM DESIGN

900 S. Broadway
Suite 300
Denver, CO 80209
303.892.5566
www.dhmdesign.com

REUSE OF DOCUMENT
This document is the property of DHM Design Corp. The ideas and design incorporated on this document is an instrument of professional service and shall not be used for any other project without written authorization of DHM Design Corp.

HARVIE OPEN SPACE PARK
SITE PLAN SUBMITTAL

20120 East Main Street, Parker, CO 80138

PROJECT NUMBER: 17279.00 DATE: 07.19.2022
DESIGNED: MTW
DRAWN: MTW
CHECKED: MTW

REVISIONS:

JOB DESCRIPTION:
SITE PLAN SUBMITTAL

SHEET TITLE:
SITE DETAILS

SCALE: AS SHOWN
SHEET NUMBER:

L6.3

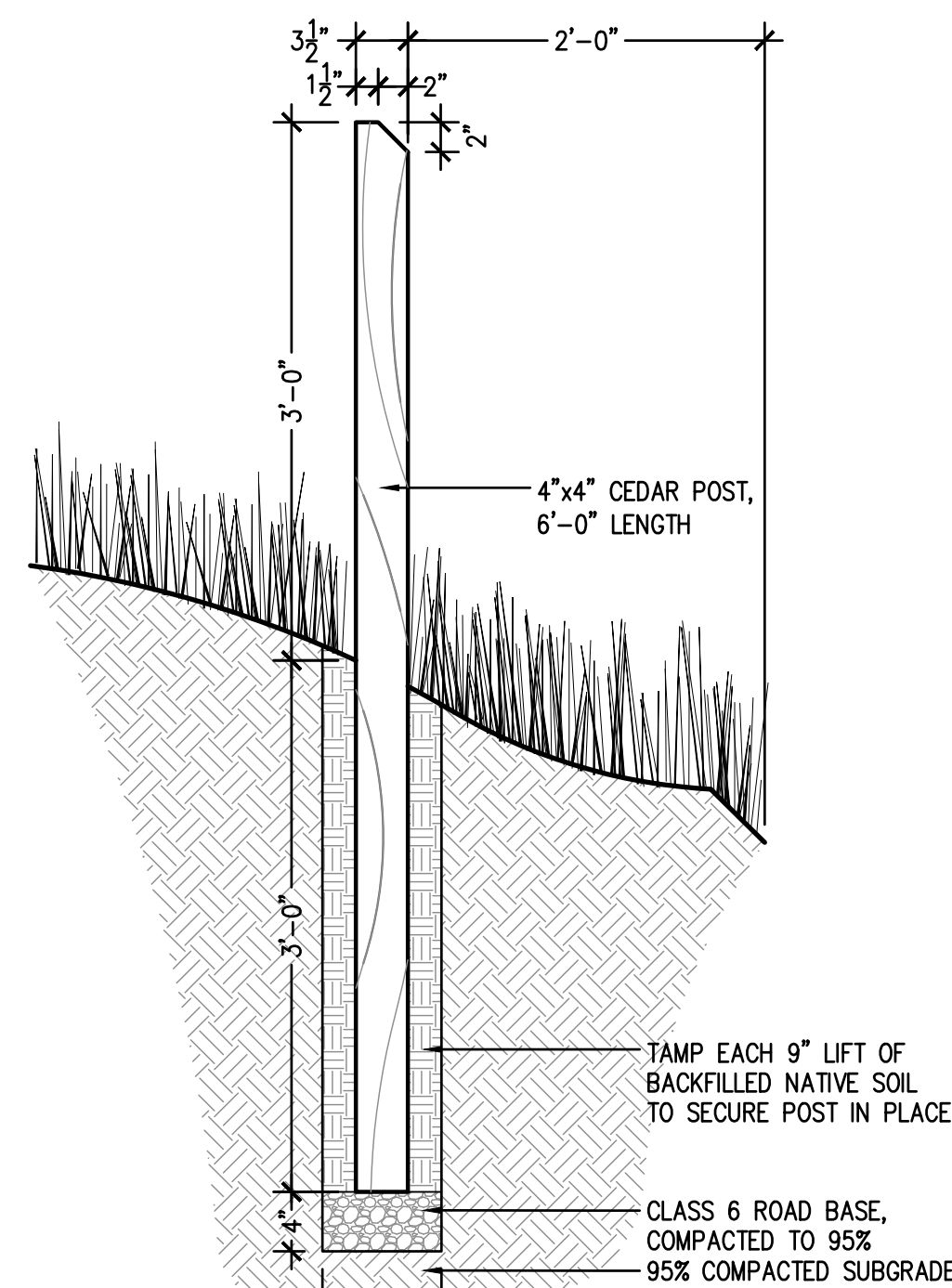

- NOTE:
- TRAIL MARKERS ARE INSTALLED AT TRAIL INTERSECTIONS AND APPROXIMATELY EVERY 50 FT ALONG 4'-0" WIDE SOFT SURFACE TRAIL, RE: PLANS
 - TRAIL MARKERS ARE ALSO USED IN SOME LOCATIONS FOR WAYFINDING SIGNS. SEE SIGNAGE PLAN FOR NUMBER AND LOCATION

1 TRAIL MARKER NOT TO SCALE

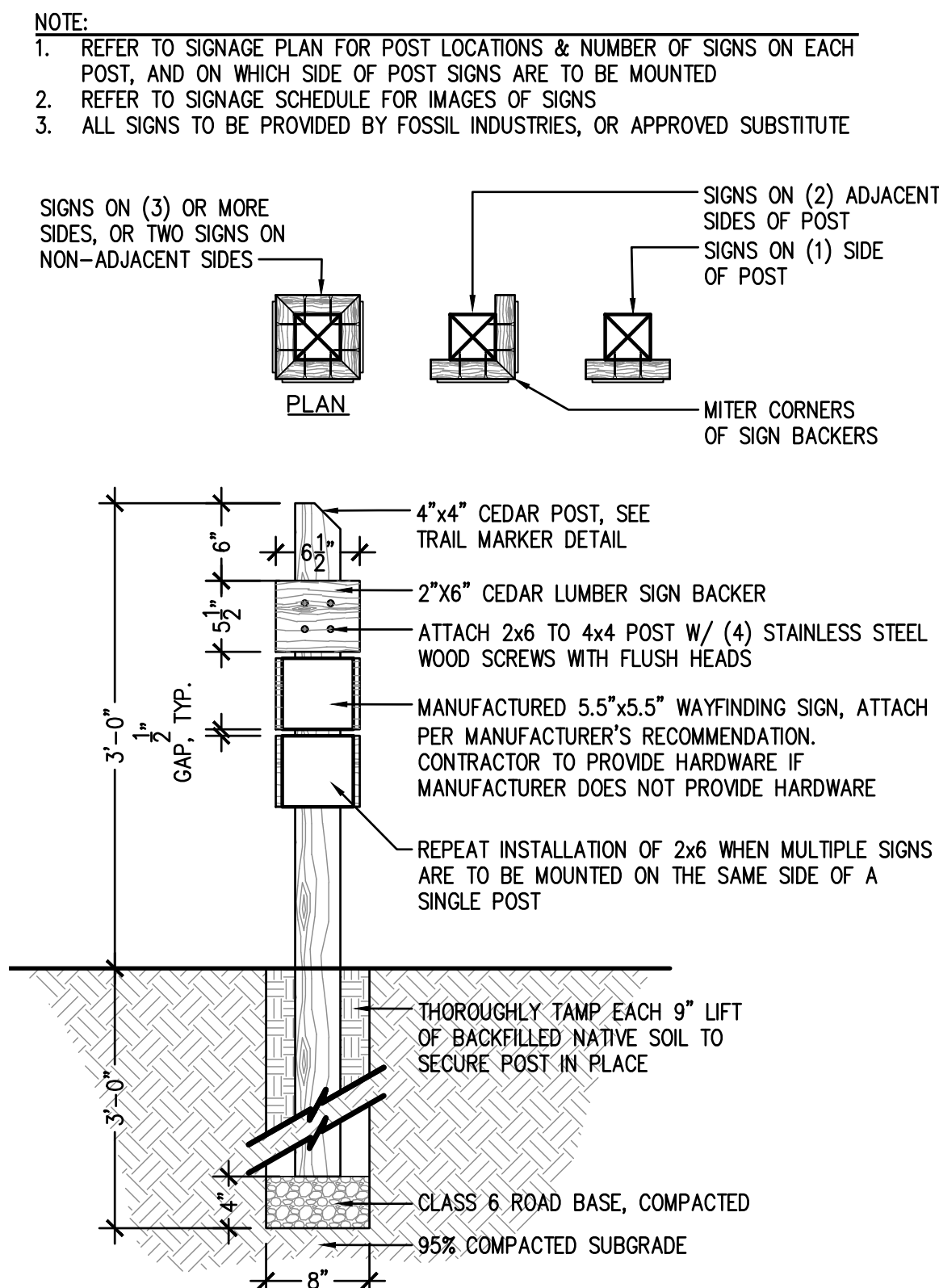

2 WAYFINDING SIGN NOT TO SCALE

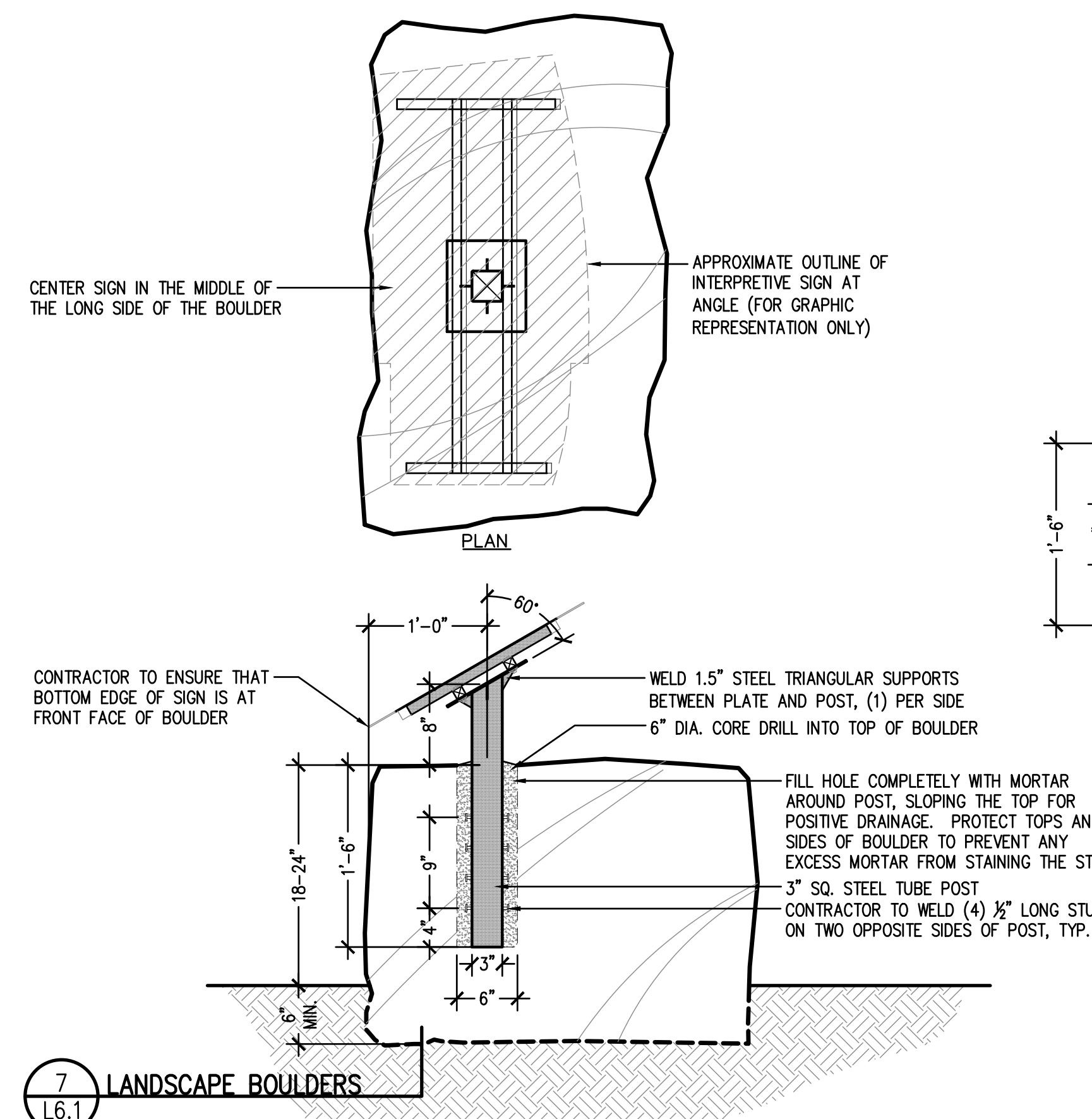

3 BOULDER-MOUNTED SIGN NOT TO SCALE

- NOTES:
- CONTRACTOR SHALL PROVIDE NEW STEEL PIPE GATES AND HARDWARE WITH EXACT DIMENSIONS OF EXISTING STEEL PIPE GATES, INSTALLED IN NEW LOCATION - SEE PLAN
 - GATE SHALL BE HUNG LEVEL, ANY SAGGING OF THE GATE(S) WILL REQUIRE REMOVAL AND REINSTALLATION

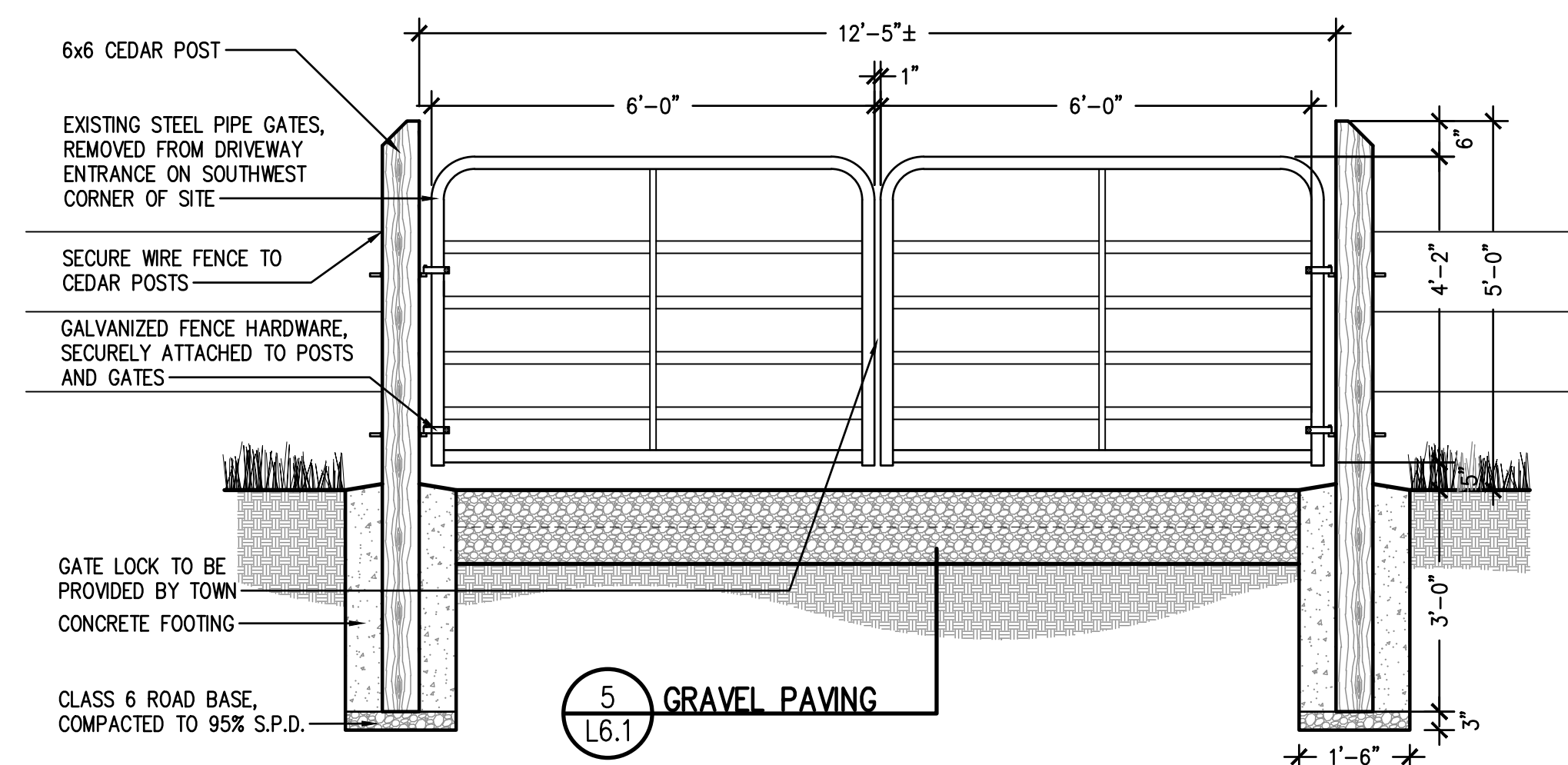

4 STEEL PIPE GATE NOT TO SCALE

5 GRAVEL PAVING L6.1

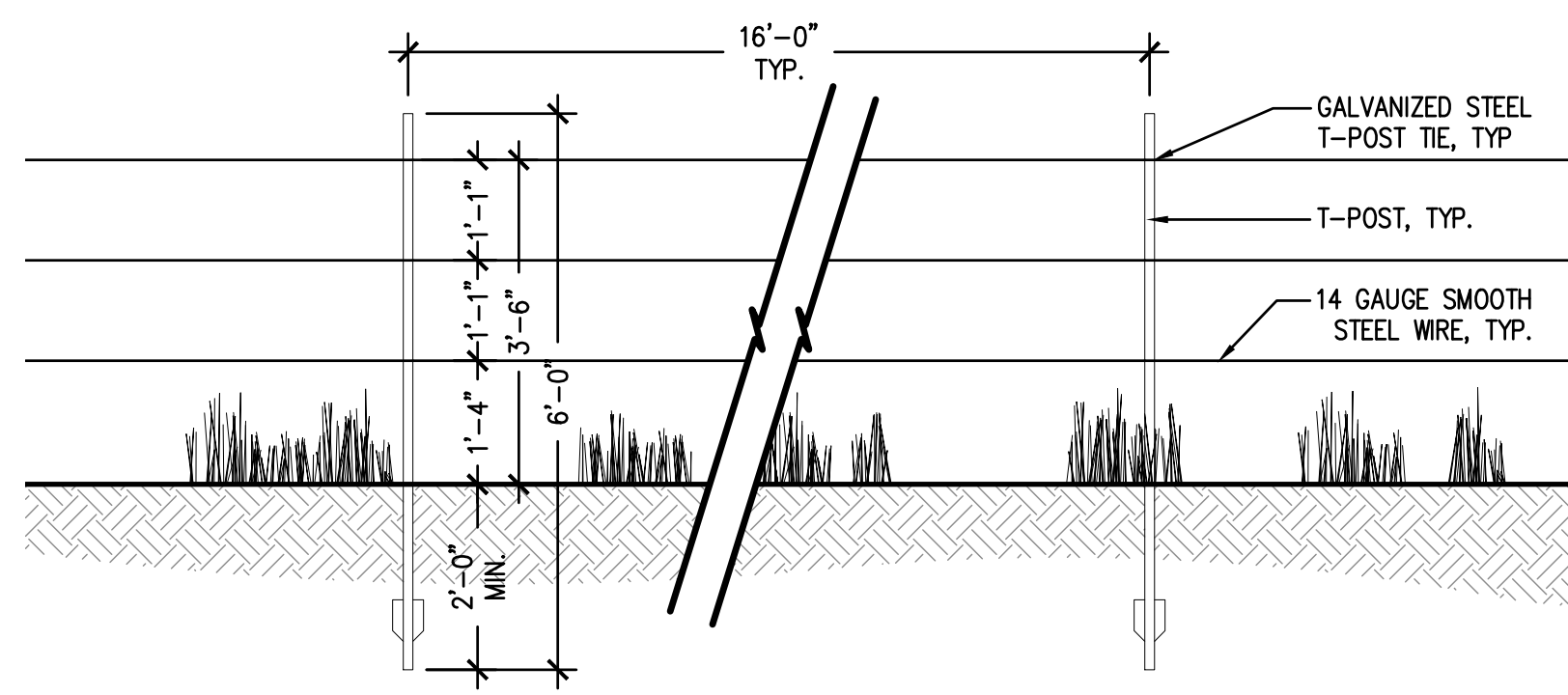

1 SMOOTH WIRE FENCE WITH T-POSTS
NOT TO SCALE

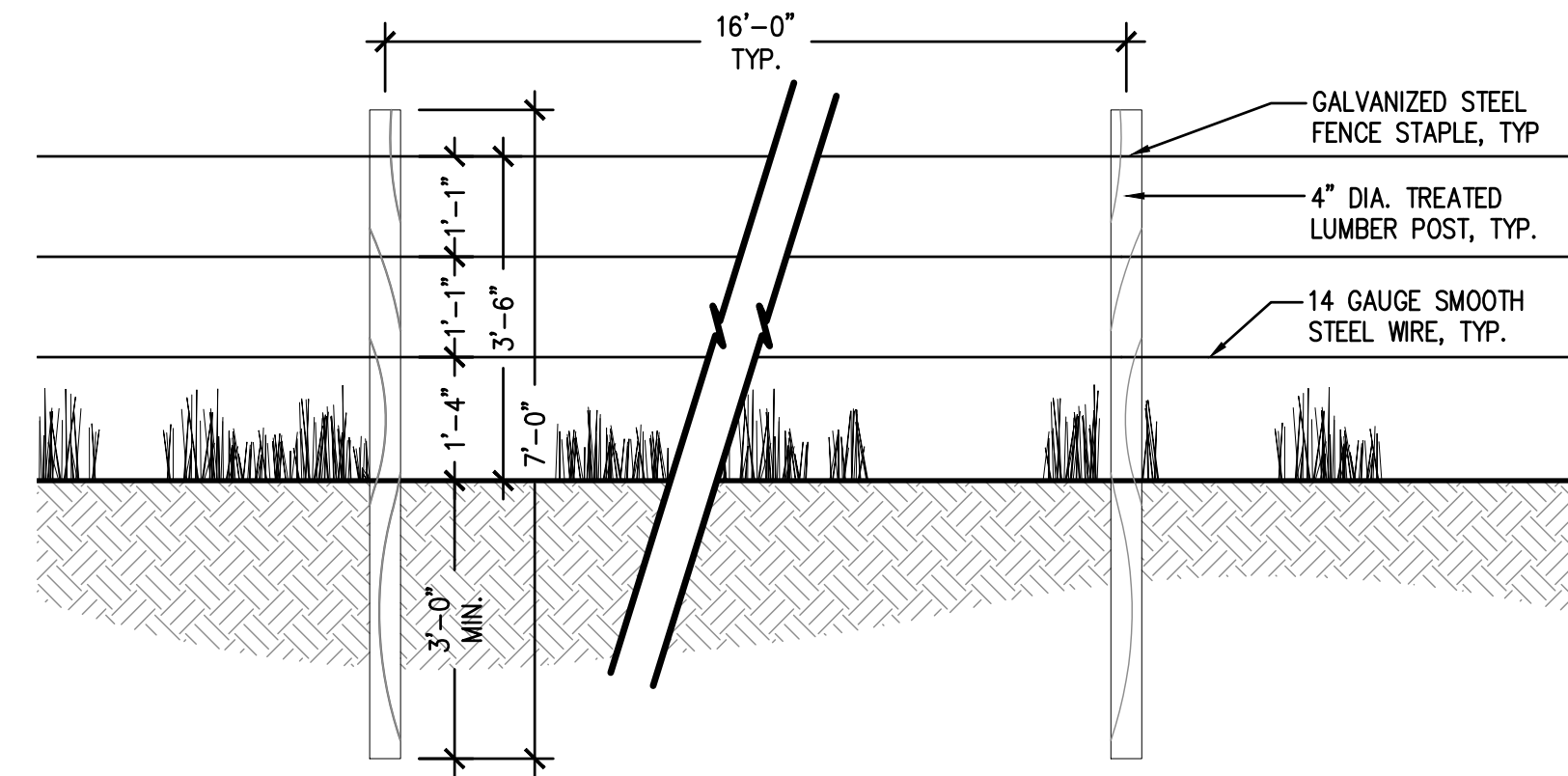

2 SMOOTH WIRE FENCE WITH WOOD POSTS
NOT TO SCALE

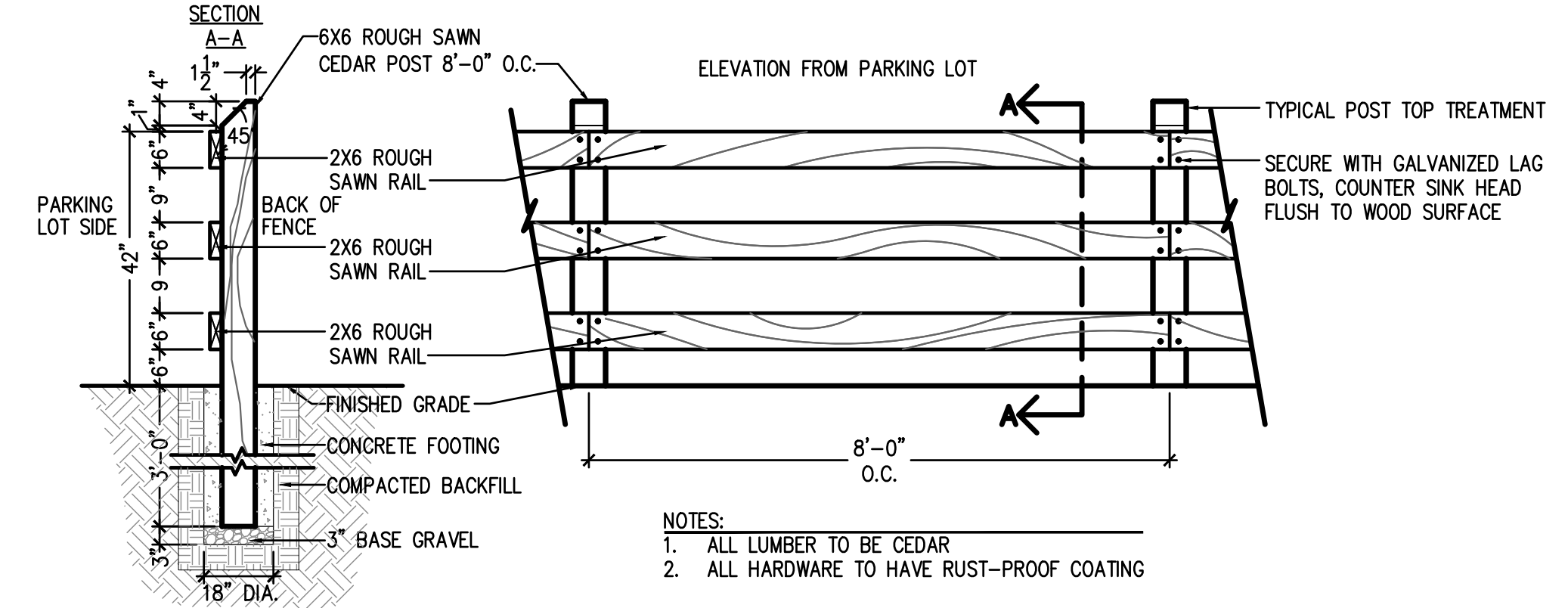

3 THREE RAIL FENCE
NOT TO SCALE

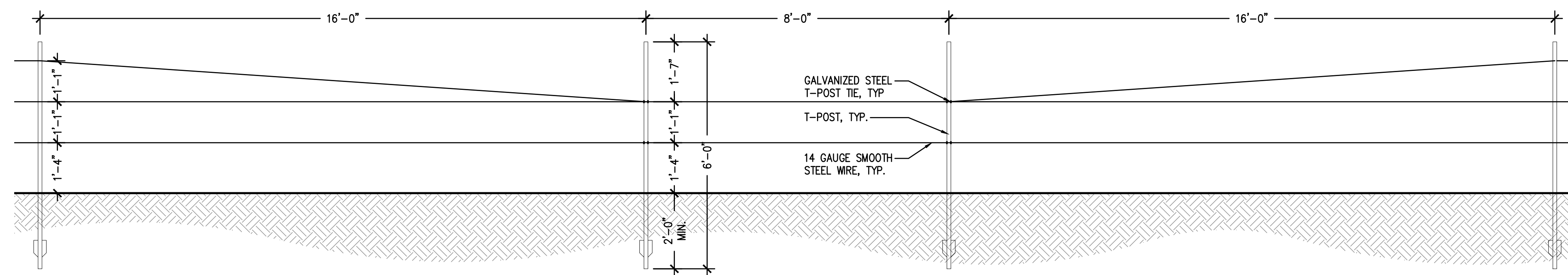

4 WILDLIFE CROSSING AT SMOOTH WIRE FENCE
NOT TO SCALE

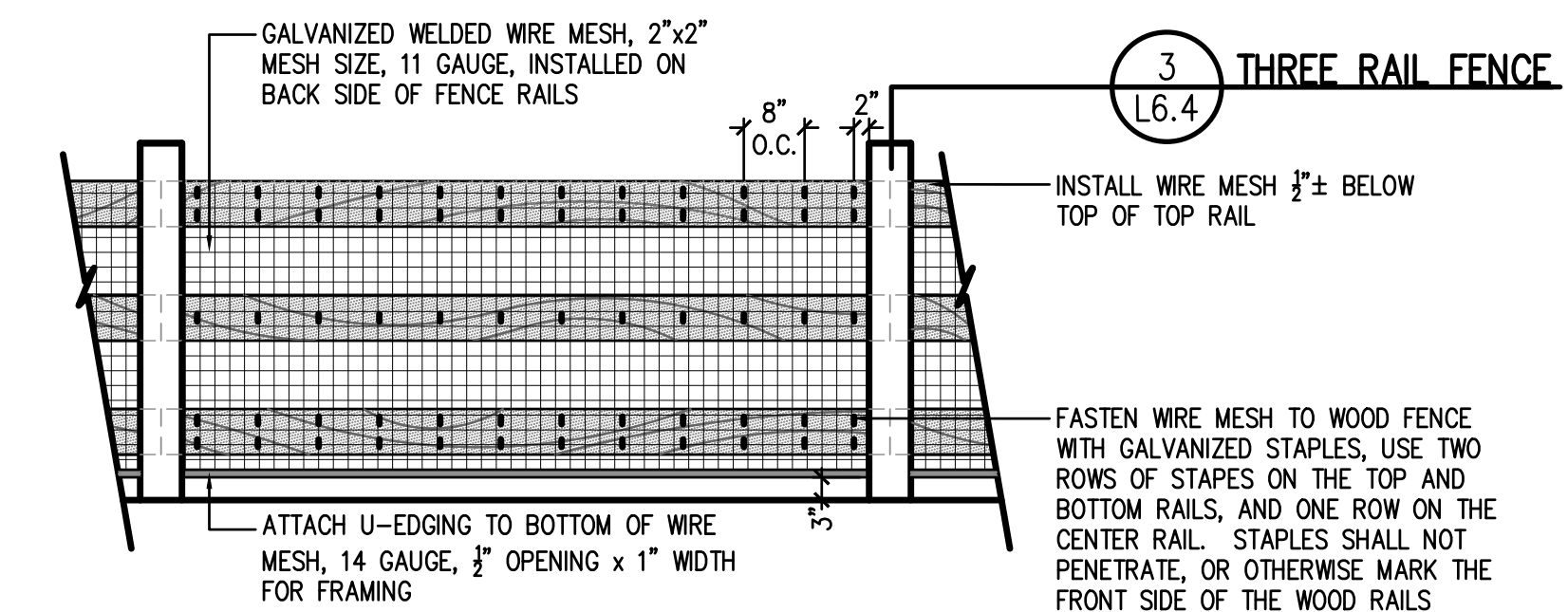

5 WOOD RAIL FENCE WITH WIRE MESH
AT BRIDGE
NOT TO SCALE

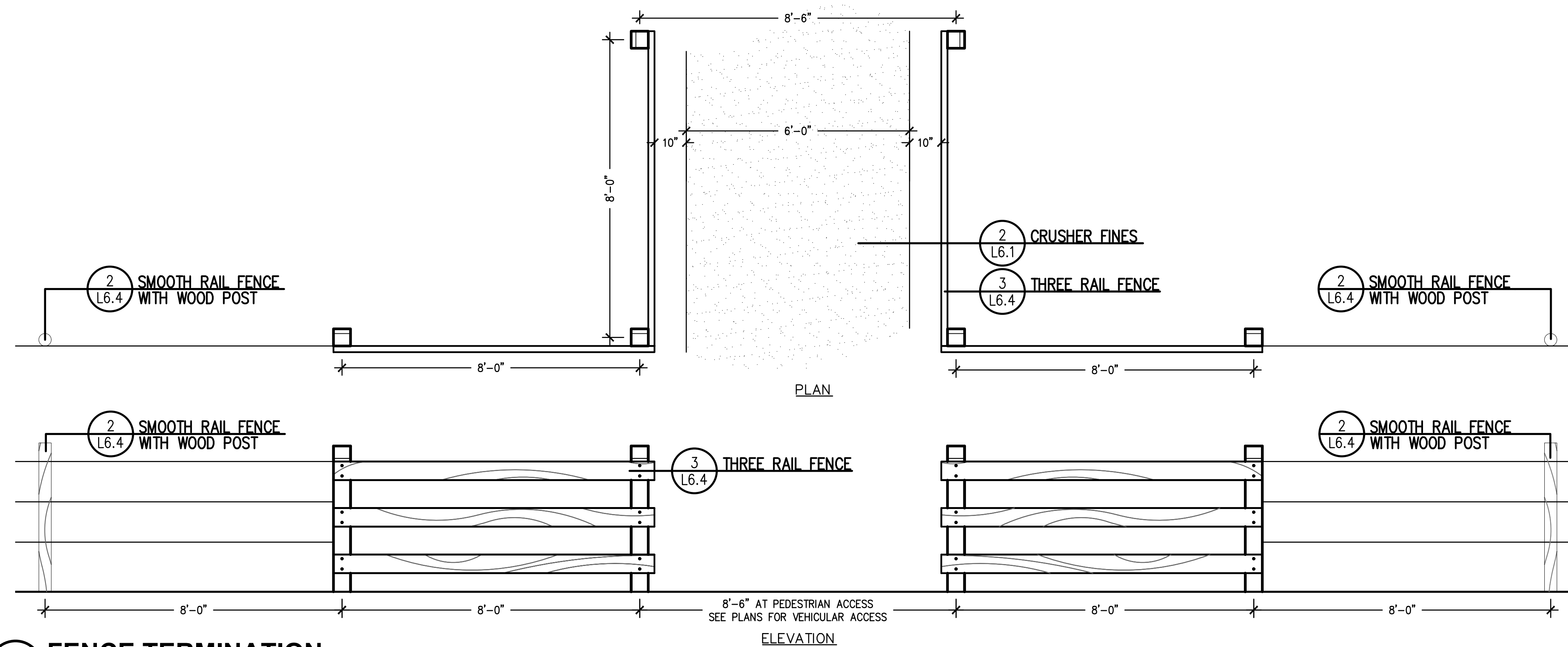

6 FENCE TERMINATION
NOT TO SCALE

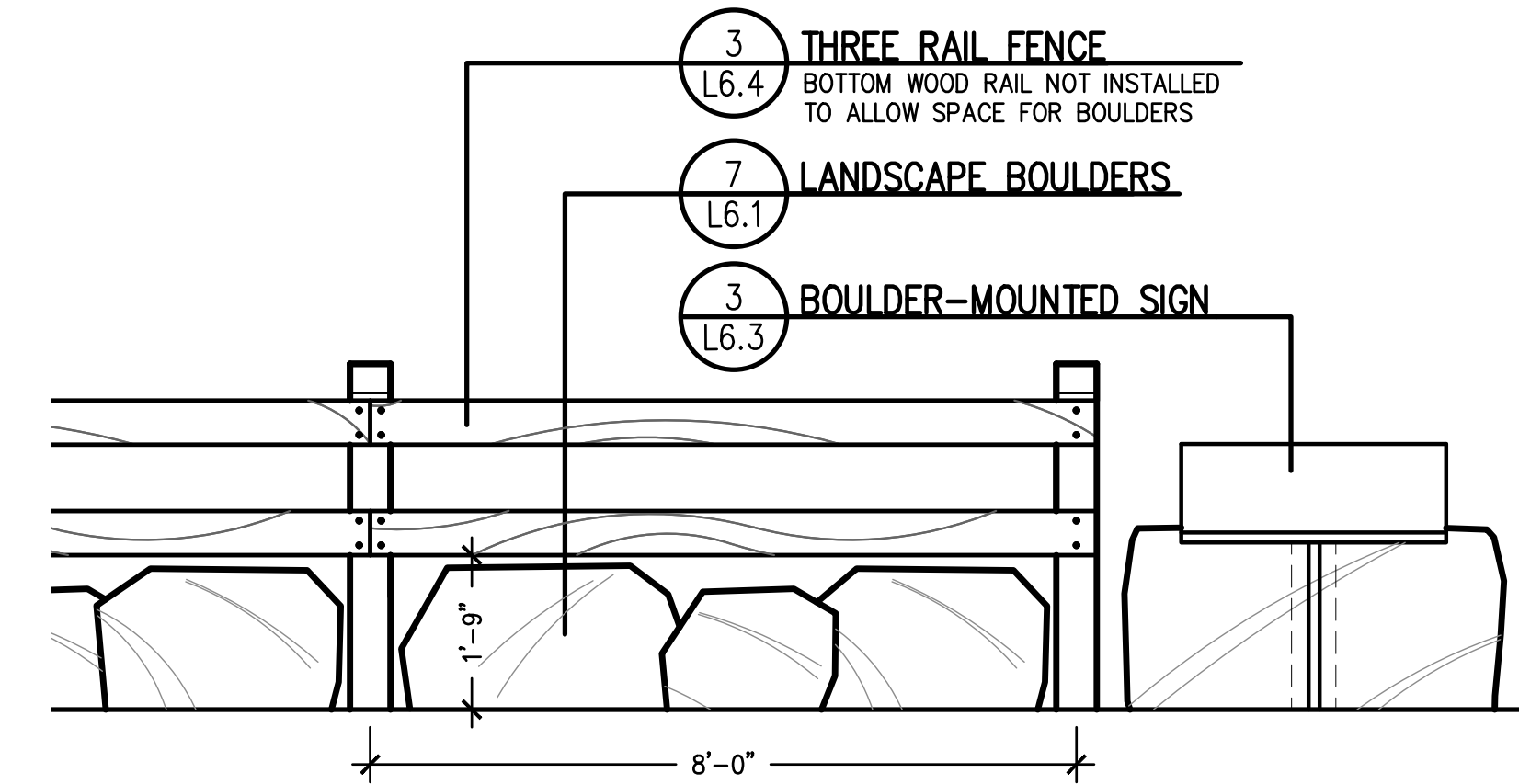

7 TWO-RAIL WOOD FENCE WITH LANDSCAPE BOULDERS
NOT TO SCALE

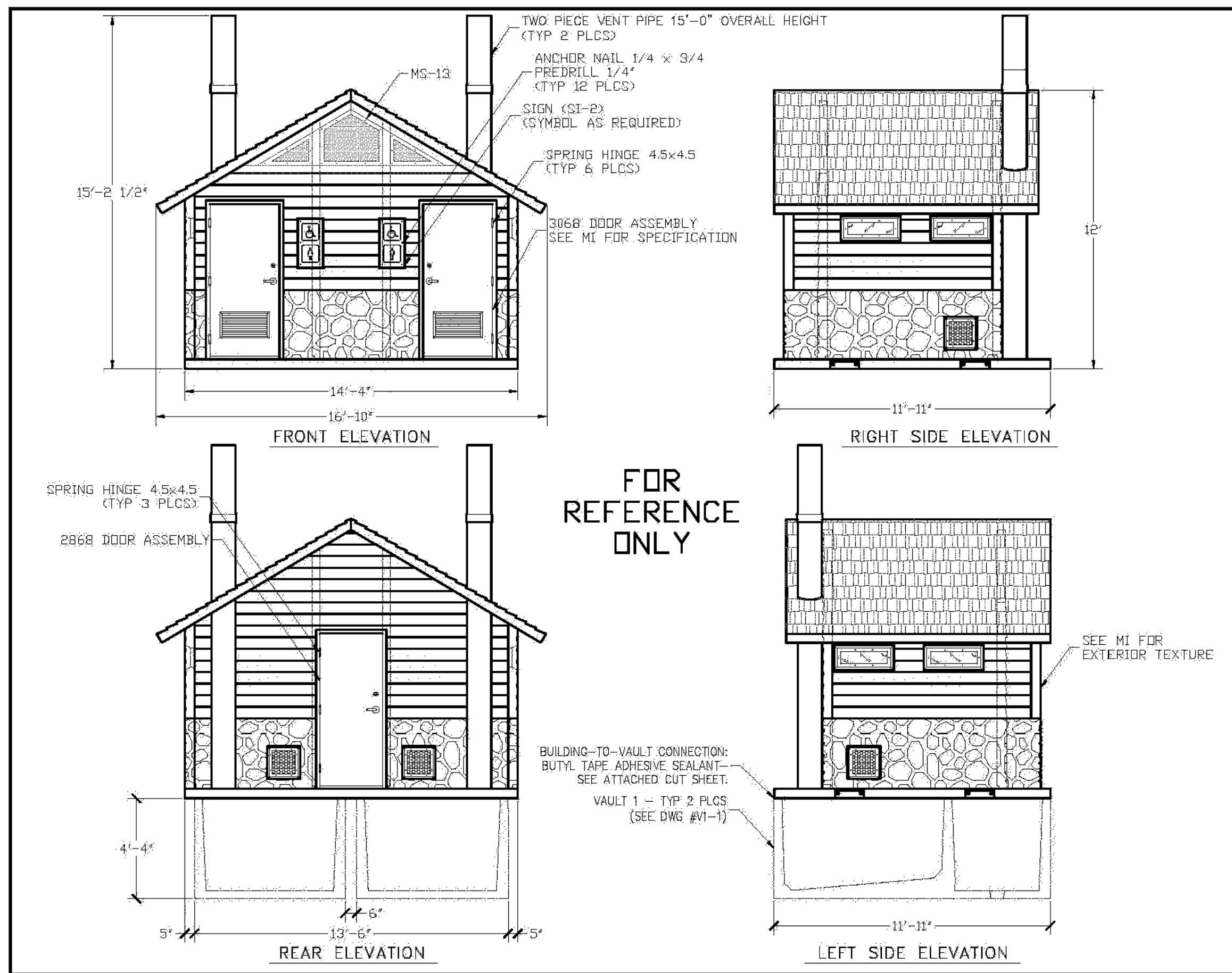

REV.	DESCRIPTION	DATE	BY	CHKD.
01	ISSUED FOR PERMIT	07-19-16	MTW	MTW
02	REVISED	07-19-16	MTW	MTW
03	REVISED	07-19-16	MTW	MTW
04	REVISED	07-19-16	MTW	MTW
05	REVISED	07-19-16	MTW	MTW
06	REVISED	07-19-16	MTW	MTW
07	REVISED	07-19-16	MTW	MTW
08	REVISED	07-19-16	MTW	MTW
09	REVISED	07-19-16	MTW	MTW
10	REVISED	07-19-16	MTW	MTW
11	REVISED	07-19-16	MTW	MTW
12	REVISED	07-19-16	MTW	MTW
13	REVISED	07-19-16	MTW	MTW
14	REVISED	07-19-16	MTW	MTW
15	REVISED	07-19-16	MTW	MTW
16	REVISED	07-19-16	MTW	MTW
17	REVISED	07-19-16	MTW	MTW
18	REVISED	07-19-16	MTW	MTW
19	REVISED	07-19-16	MTW	MTW
20	REVISED	07-19-16	MTW	MTW

CXT Precast Products
PROJECT TITLE: DOUBLE ROCKY MTN with CHASE
CXT STANDARD BUILDING

NOTICE: The information contained herein is proprietary and the exclusive property of CXT Incorporated. This information may only be used by the original recipient for the purpose intended. Reproduction or distribution of this information is strictly prohibited without the prior written consent of CXT Incorporated. By allowing use of this information, CXT Incorporated grants no warranty, express or implied, including a warranty of merchantability or of fitness for a particular purpose.

CXT Incorporated

REV.	DESCRIPTION	DATE	BY	CHKD.
01	ISSUED FOR PERMIT	07-19-16	MTW	MTW
02	REVISED	07-19-16	MTW	MTW
03	REVISED	07-19-16	MTW	MTW
04	REVISED	07-19-16	MTW	MTW
05	REVISED	07-19-16	MTW	MTW
06	REVISED	07-19-16	MTW	MTW
07	REVISED	07-19-16	MTW	MTW
08	REVISED	07-19-16	MTW	MTW
09	REVISED	07-19-16	MTW	MTW
10	REVISED	07-19-16	MTW	MTW
11	REVISED	07-19-16	MTW	MTW
12	REVISED	07-19-16	MTW	MTW
13	REVISED	07-19-16	MTW	MTW
14	REVISED	07-19-16	MTW	MTW
15	REVISED	07-19-16	MTW	MTW
16	REVISED	07-19-16	MTW	MTW
17	REVISED	07-19-16	MTW	MTW
18	REVISED	07-19-16	MTW	MTW
19	REVISED	07-19-16	MTW	MTW
20	REVISED	07-19-16	MTW	MTW

CXT Precast Products
PROJECT TITLE: DOUBLE ROCKY MTN with CHASE
CXT STANDARD BUILDING

NOTICE: The information contained herein is proprietary and the exclusive property of CXT Incorporated. This information may only be used by the original recipient for the purpose intended. Reproduction or distribution of this information is strictly prohibited without the prior written consent of CXT Incorporated. By allowing use of this information, CXT Incorporated grants no warranty, express or implied, including a warranty of merchantability or of fitness for a particular purpose.

CXT Incorporated

REV.	DESCRIPTION	DATE	BY	CHKD.
01	ISSUED FOR PERMIT	07-19-16	MTW	MTW
02	REVISED	07-19-16	MTW	MTW
03	REVISED	07-19-16	MTW	MTW
04	REVISED	07-19-16	MTW	MTW
05	REVISED	07-19-16	MTW	MTW
06	REVISED	07-19-16	MTW	MTW
07	REVISED	07-19-16	MTW	MTW
08	REVISED	07-19-16	MTW	MTW
09	REVISED	07-19-16	MTW	MTW
10	REVISED	07-19-16	MTW	MTW
11	REVISED	07-19-16	MTW	MTW
12	REVISED	07-19-16	MTW	MTW
13	REVISED	07-19-16	MTW	MTW
14	REVISED	07-19-16	MTW	MTW
15	REVISED	07-19-16	MTW	MTW
16	REVISED	07-19-16	MTW	MTW
17	REVISED	07-19-16	MTW	MTW
18	REVISED	07-19-16	MTW	MTW
19	REVISED	07-19-16	MTW	MTW
20	REVISED	07-19-16	MTW	MTW

CXT Precast Products
PROJECT TITLE: DOUBLE ROCKY MTN with CHASE
CXT STANDARD BUILDING

NOTICE: The information contained herein is proprietary and the exclusive property of CXT Incorporated. This information may only be used by the original recipient for the purpose intended. Reproduction or distribution of this information is strictly prohibited without the prior written consent of CXT Incorporated. By allowing use of this information, CXT Incorporated grants no warranty, express or implied, including a warranty of merchantability or of fitness for a particular purpose.

CXT Incorporated

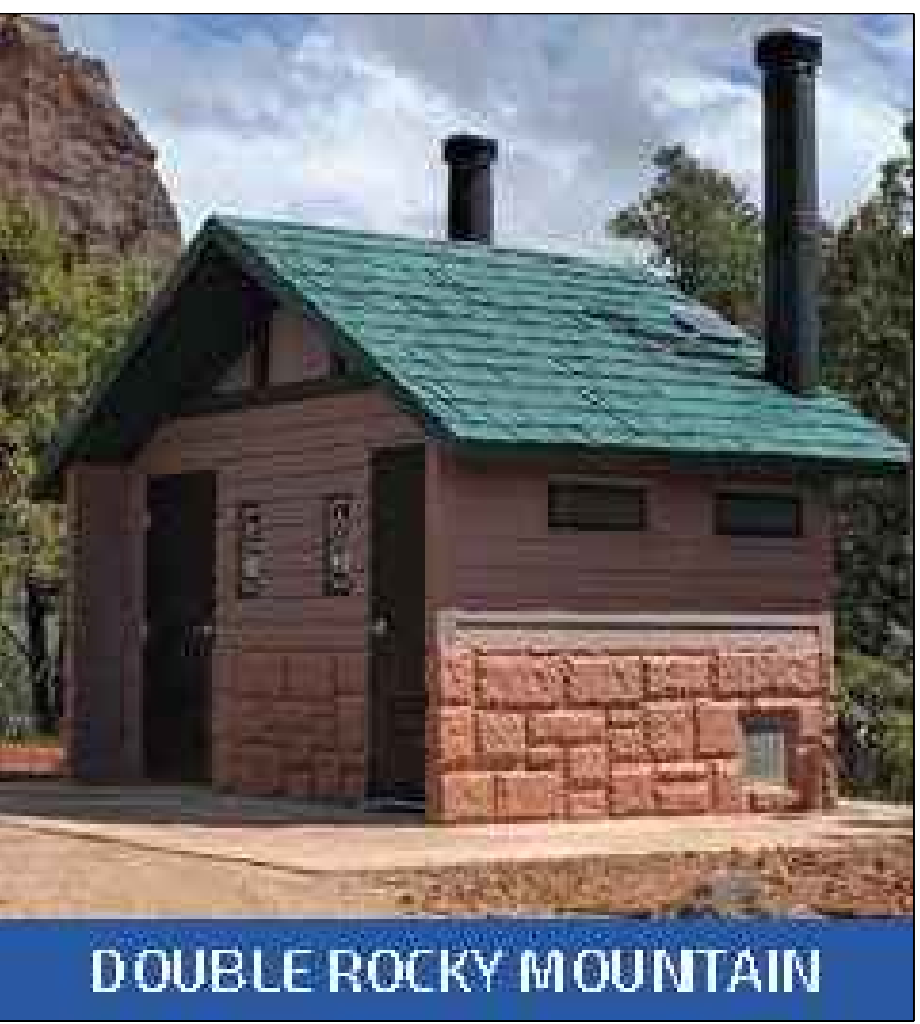

- NOTES:**
- CONTRACTOR TO PROVIDE 1"-2" OF SAND TO SERVE AS LEVELING COURSE FOR VAULT
 - RESTROOM INSTALLER TO PROVIDE EARTHWORK EXCAVATION, TO BE COORDINATED BETWEEN CONTRACTOR AND INSTALLER TO ENSURE ALL PROVISIONS ARE MADE FOR THE RESTROOM INSTALLER
 - CONTRACTOR TO PROVIDE CLEAR ACCESS TO LOCATION OF RESTROOM FOR BOTH ROAD SEMI AND ASSOCIATED TRAILER AND CRANE
 - CONTRACTOR IS RESPONSIBLE FOR ALL UTILITY STUB-UP PRIOR TO BUILDING PLACEMENT PER MANUFACTURER'S DETAILS.
 - CONTRACTOR TO MAKE UTILITY CONNECTIONS TO RESTROOM AFTER BUILDING PLACEMENT BY LICENSED PROFESSIONAL ELECTRICIANS PER MANUFACTURER'S RECOMMENDATIONS.
 - CONTRACTOR TO COORDINATE SCHEDULE AND DELIVERY OF BUILDING WITH BOTH CXT AND OWNER.
 - ACTUAL EXCAVATION AND PLACEMENT OF VAULT AND RESTROOM BY CXT INSTALLER

CXT Precast Products
PROJECT TITLE: DOUBLE ROCKY MTN with CHASE
CXT STANDARD BUILDING

NOTICE: The information contained herein is proprietary and the exclusive property of CXT Incorporated. This information may only be used by the original recipient for the purpose intended. Reproduction or distribution of this information is strictly prohibited without the prior written consent of CXT Incorporated. By allowing use of this information, CXT Incorporated grants no warranty, express or implied, including a warranty of merchantability or of fitness for a particular purpose.

CXT Incorporated

COLOR OPTIONS

Amber Rose	Berry Plum	Buckskin	Cappuccino Cream	Charcoal Grey	Cocoa Milk
Georgia Brick	Golden Beige	Granite Rock	Java Brown	Liberty Tan	Malibu Teal
Mocha Carmel	Natural Honey	Nutm Brown	Oatmeal Buff	Pueblo Gold	Raven Black
Rich Earth	Rosewood	Salsa Red	Sand Beige	Sun Bronze	Toasted Almond
Western Wheat	Sage Green*	Evergreen†	Hunter Green‡		

*Additional cost for colored-through concrete.
†Not available in colored-through concrete.

DISCLAIMER: The color samples shown are approximations only. Job site-applied colors will vary from this color chart due to printing variances as well as the texture and porosity of the substrate. CXT recommends applying a color sample to an inconspicuous area on the actual substrate to verify color choice.

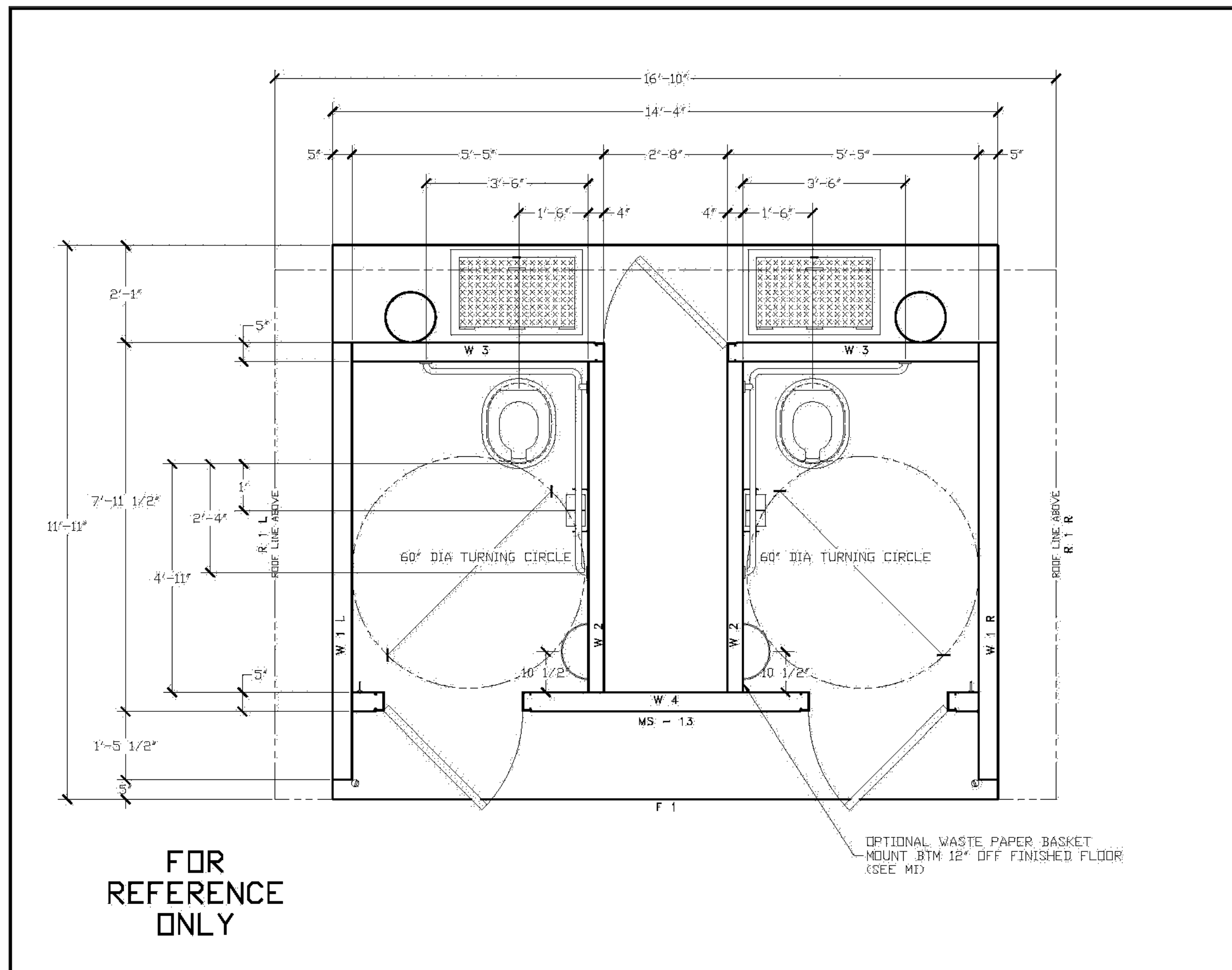

CXT Precast Products
PROJECT TITLE: DOUBLE ROCKY MTN with CHASE
CXT STANDARD BUILDING

NOTICE: The information contained herein is proprietary and the exclusive property of CXT Incorporated. This information may only be used by the original recipient for the purpose intended. Reproduction or distribution of this information is strictly prohibited without the prior written consent of CXT Incorporated. By allowing use of this information, CXT Incorporated grants no warranty, express or implied, including a warranty of merchantability or of fitness for a particular purpose.

CXT Incorporated

REV.	DESCRIPTION	DATE	BY	CHKD.
01	ISSUED FOR PERMIT	07-19-16	MTW	MTW
02	REVISED	07-19-16	MTW	MTW
03	REVISED	07-19-16	MTW	MTW
04	REVISED	07-19-16	MTW	MTW
05	REVISED	07-19-16	MTW	MTW
06	REVISED	07-19-16	MTW	MTW
07	REVISED	07-19-16	MTW	MTW
08	REVISED	07-19-16	MTW	MTW
09	REVISED	07-19-16	MTW	MTW
10	REVISED	07-19-16	MTW	MTW
11	REVISED	07-19-16	MTW	MTW
12	REVISED	07-19-16	MTW	MTW
13	REVISED	07-19-16	MTW	MTW
14	REVISED	07-19-16	MTW	MTW
15	REVISED	07-19-16	MTW	MTW
16	REVISED	07-19-16	MTW	MTW
17	REVISED	07-19-16	MTW	MTW
18	REVISED	07-19-16	MTW	MTW
19	REVISED	07-19-16	MTW	MTW
20	REVISED	07-19-16	MTW	MTW

CXT Precast Products
PROJECT TITLE: DOUBLE ROCKY MTN with CHASE
CXT STANDARD BUILDING

NOTICE: The information contained herein is proprietary and the exclusive property of CXT Incorporated. This information may only be used by the original recipient for the purpose intended. Reproduction or distribution of this information is strictly prohibited without the prior written consent of CXT Incorporated. By allowing use of this information, CXT Incorporated grants no warranty, express or implied, including a warranty of merchantability or of fitness for a particular purpose.

CXT Incorporated

REV.	DESCRIPTION	DATE	BY	CHKD.
01	ISSUED FOR PERMIT	07-19-16	MTW	MTW
02	REVISED	07-19-16	MTW	MTW
03	REVISED	07-19-16	MTW	MTW
04	REVISED	07-19-16	MTW	MTW
05	REVISED	07-19-16	MTW	MTW
06	REVISED	07-19-16	MTW	MTW
07	REVISED	07-19-16	MTW	MTW
08	REVISED	07-19-16	MTW	MTW
09	REVISED	07-19-16	MTW	MTW
10	REVISED	07-19-16	MTW	MTW
11	REVISED	07-19-16	MTW	MTW
12	REVISED	07-19-16	MTW	MTW
13	REVISED	07-19-16	MTW	MTW
14	REVISED	07-19-16	MTW	MTW
15	REVISED	07-19-16	MTW	MTW
16	REVISED	07-19-16	MTW	MTW
17	REVISED	07-19-16	MTW	MTW
18	REVISED	07-19-16	MTW	MTW
19	REVISED	07-19-16	MTW	MTW
20	REVISED	07-19-16	MTW	MTW

CXT Precast Products
PROJECT TITLE: DOUBLE ROCKY MTN with CHASE
CXT STANDARD BUILDING

NOTICE: The information contained herein is proprietary and the exclusive property of CXT Incorporated. This information may only be used by the original recipient for the purpose intended. Reproduction or distribution of this information is strictly prohibited without the prior written consent of CXT Incorporated. By allowing use of this information, CXT Incorporated grants no warranty, express or implied, including a warranty of merchantability or of fitness for a particular purpose.

CXT Incorporated

CXT Precast Products
PROJECT TITLE: DOUBLE ROCKY MTN with CHASE
CXT STANDARD BUILDING

NOTICE: The information contained herein is proprietary and the exclusive property of CXT Incorporated. This information may only be used by the original recipient for the purpose intended. Reproduction or distribution of this information is strictly prohibited without the prior written consent of CXT Incorporated. By allowing use of this information, CXT Incorporated grants no warranty, express or implied, including a warranty of merchantability or of fitness for a particular purpose.

CXT Incorporated

STONE COLORS

Mountain Blend	Basalt	Natural Grey	Romana
----------------	--------	--------------	--------

TEXTURES

Well	Board & Batt	Horizontal Lap
Barnwood	Board & Batt	Horizontal Lap
Seacote	Exposed Aggregate	Spic Face Block
Flagstone	Napa Valley	River Rock
Roof	Cedar Shake	Ribbed Metal
Cedar Shake	Ribbed Metal	Exposed Aggregate

BOARD & BATT SIDING ON TOP SECTION, COLOR TO BE CHARCOAL GREY

NAPA VALLEY ON BOTTOM SECTION, COLOR TO BE NATURAL GREY

CEDAR SHAKE ROOF COLOR TO BE GRANITE ROCK

1 VAULTED RESTROOM
MANUFACTURER: CXT PRECAST PRODUCTS
MODEL: DOUBLE ROCKY MOUNTAIN - 11'-11" x 14'-4"
CONTACT: ROBERT VEALS (254) 404-5147 FOR COORDINATION
PURCHASE OF RESTROOM STRUCTURE: NOT IN CONTRACT

NOT TO SCALE



DHM DESIGN
900 S. Broadway
Suite 300
Denver, CO 80209
303.892.5566
www.dhmdesign.com

REUSE OF DOCUMENT
This document is the property of DHM Design Corp. The ideas and design incorporated on this document is an instrument of professional service and shall not be used for any other project without written authorization of DHM Design Corp.

HARVIE OPEN SPACE PARK
SITE PLAN SUBMITTAL
20120 East Main Street, Parker, CO 80138

PROJECT NUMBER: 17279.00
DATE: 07.19.2022
DESIGNED: MTW
DRAWN: MTW
CHECKED: MTW

REVISIONS:

JOB DESCRIPTION:
SITE PLAN SUBMITTAL

SHEET TITLE:
SITE DETAILS

SCALE: AS SHOWN
SHEET NUMBER:

L6.5

HARVIE OPEN SPACE PARK
SITE PLAN SUBMITTAL

20120 East Main Street, Parker, CO 80138

PROJECT NUMBER: 17279.00 DATE: 07.19.2022
DESIGNED: MTW
DRAWN: MTW
CHECKED: MTW

REVISIONS:

JOB DESCRIPTION:
SITE PLAN SUBMITTAL

SHEET TITLE:
SITE DETAILS

SCALE: AS SHOWN
SHEET NUMBER:

L6.6



LOCATION A: FARMSTEAD EDUCATIONAL INTERPRETIVE AREA
FOR ORIENTATION PURPOSE

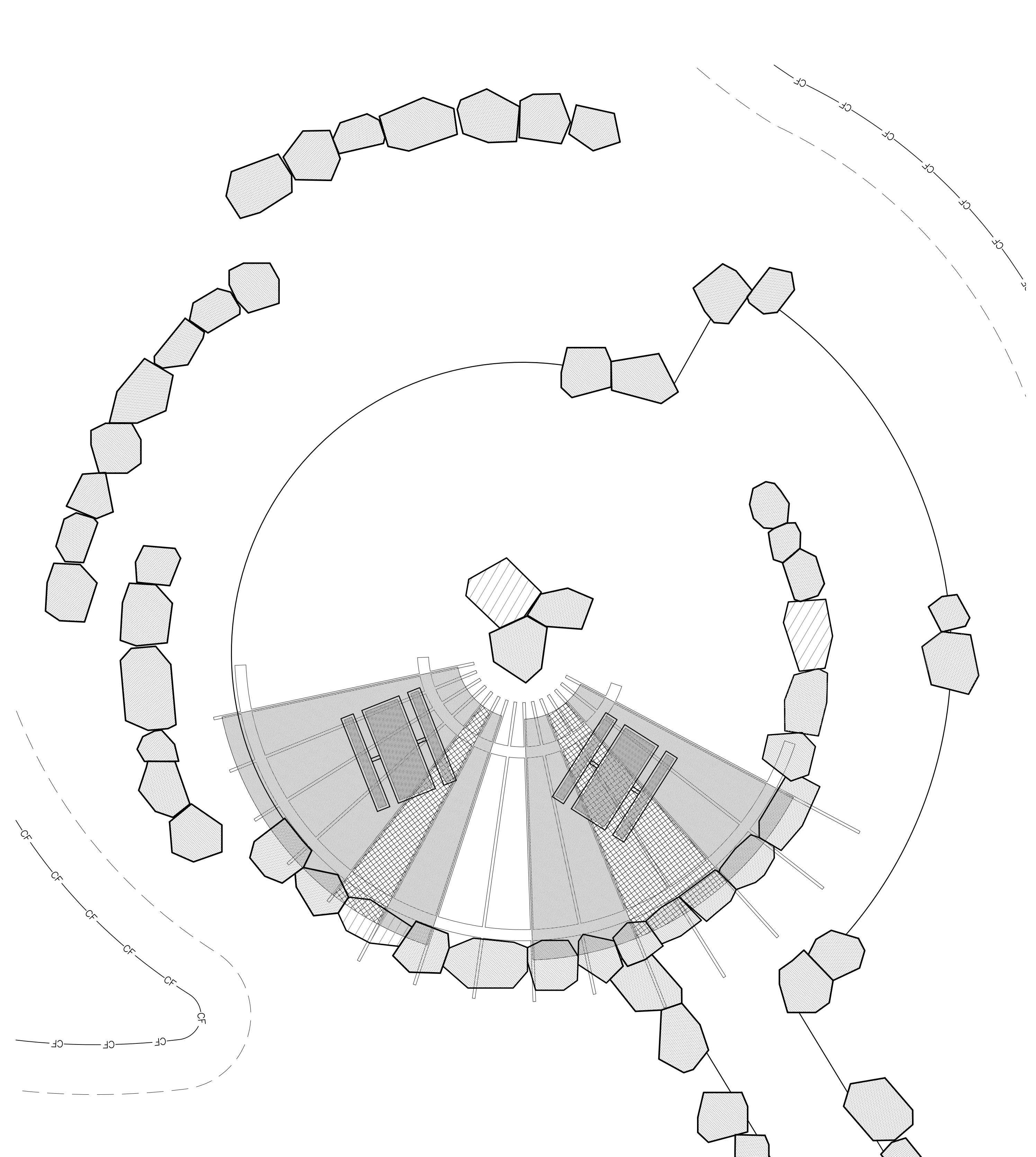

LOCATION B: LOWER SHADE SHELTER AREA
FOR ORIENTATION PURPOSE

1 **LARGE SHADE SHELTER**



NOT TO SCALE



Know what's below.
Call before you dig.



Know what's below.
Call before you dig.

DHM DESIGN

900 S. Broadway
Suite 300
Denver, CO 80209
303.892.5566
www.dhmdesign.com

REUSE OF DOCUMENT
This document is the property of DHM Design Corp. The ideas and design incorporated on this document is an instrument of professional service and shall not be used for any other project without written authorization of DHM Design Corp.

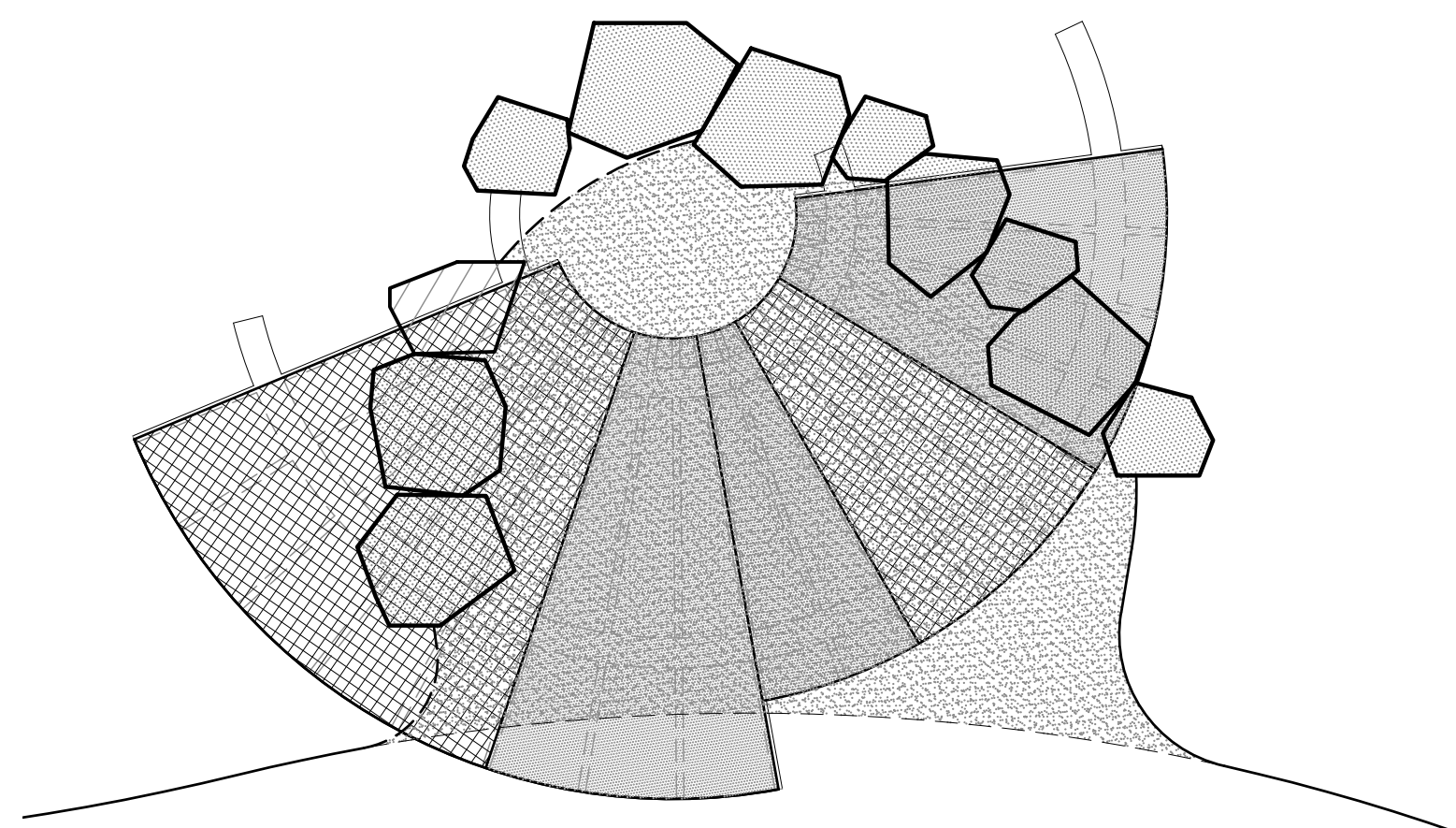

UPPER SHADE SHELTER AREA

NOT TO SCALE

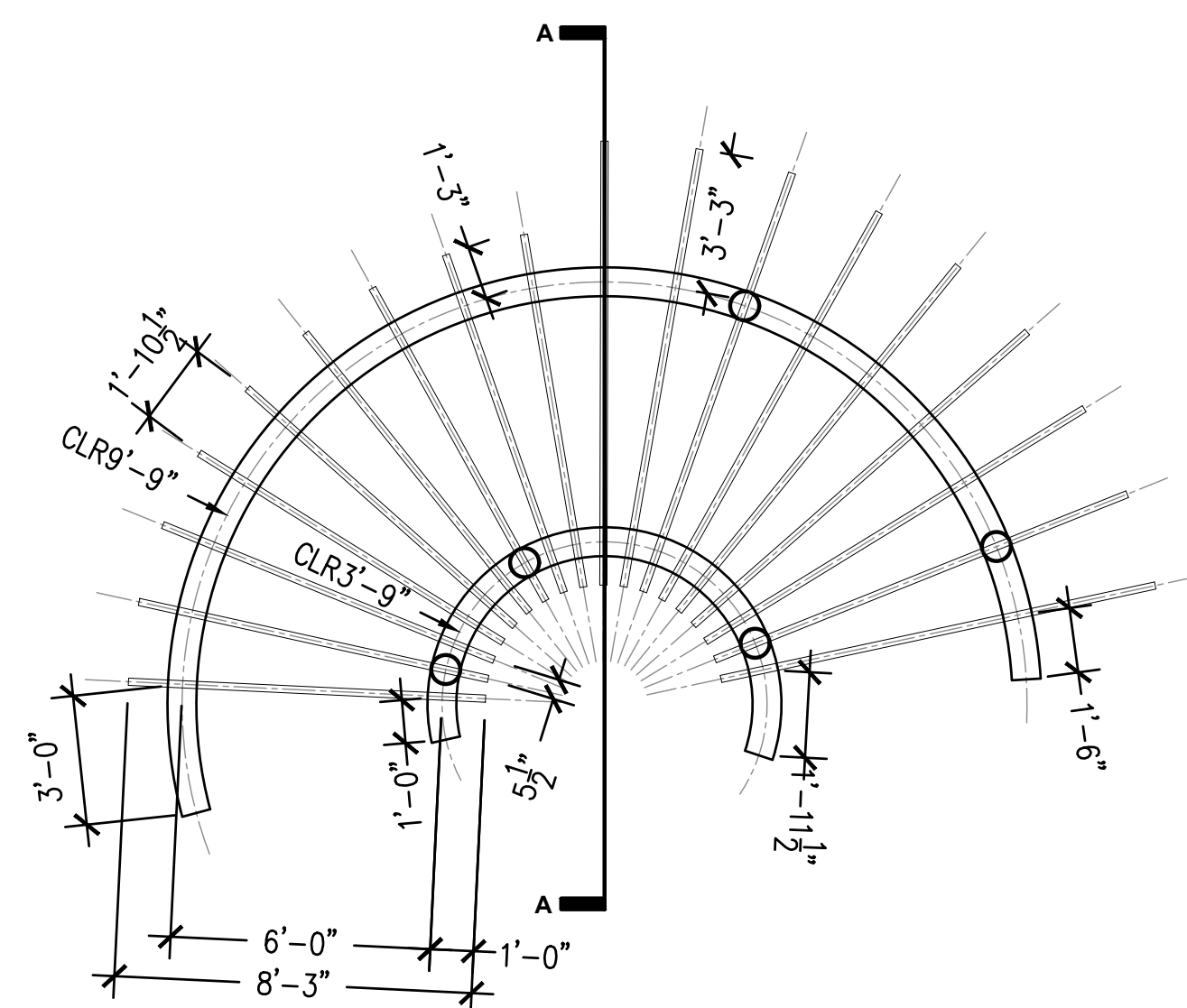

CONTEXT PLAN

NOT TO SCALE

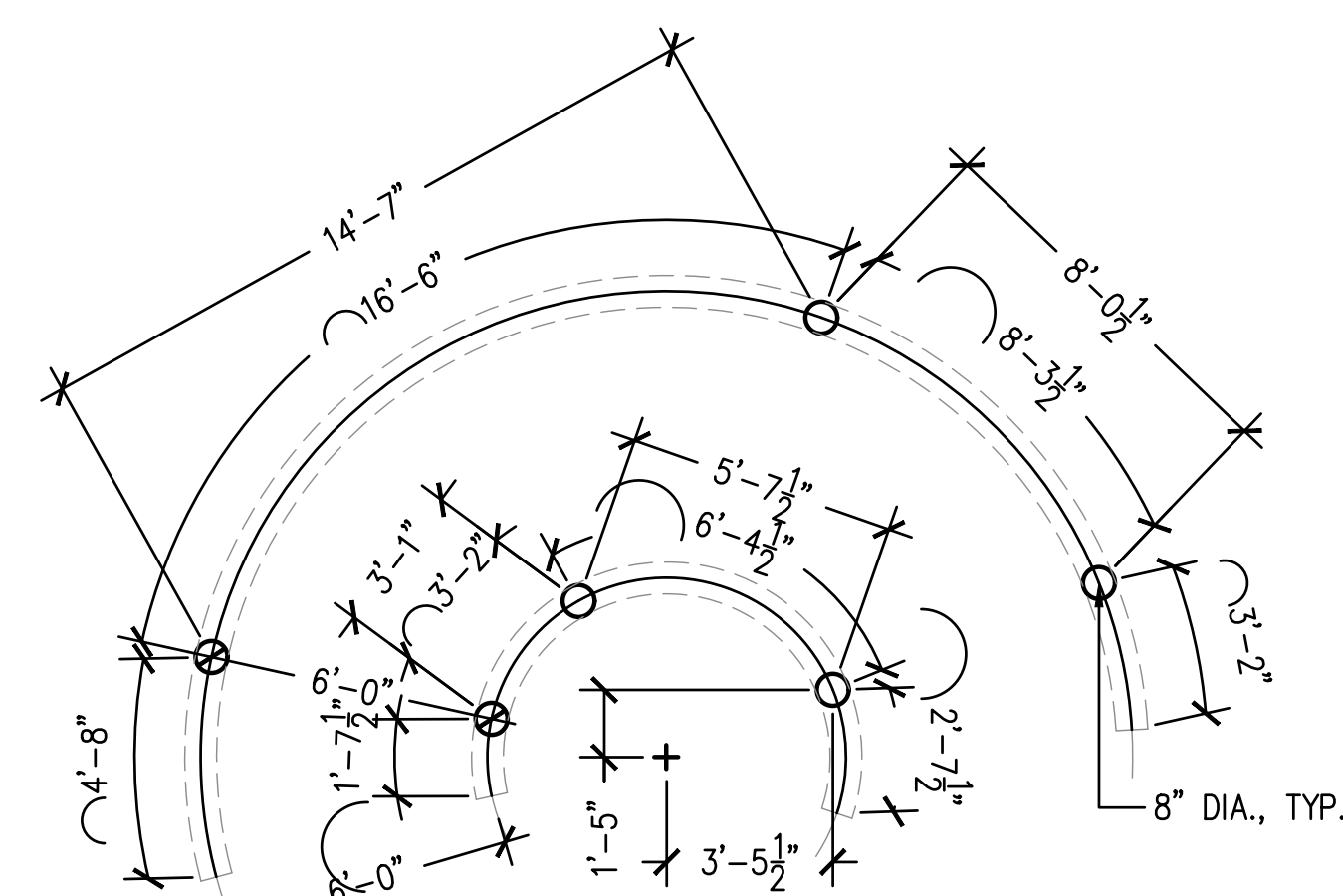

POST LAYOUT

NOT TO SCALE

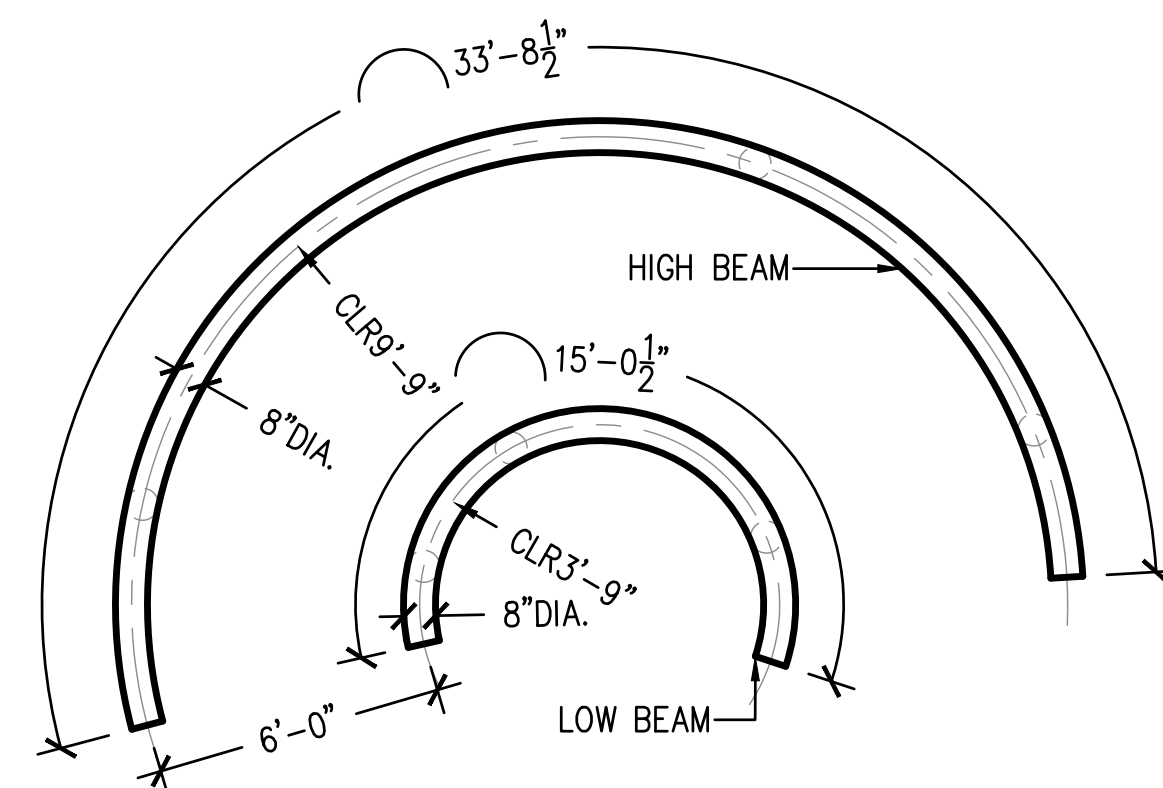

BEAM LAYOUT

NOT TO SCALE

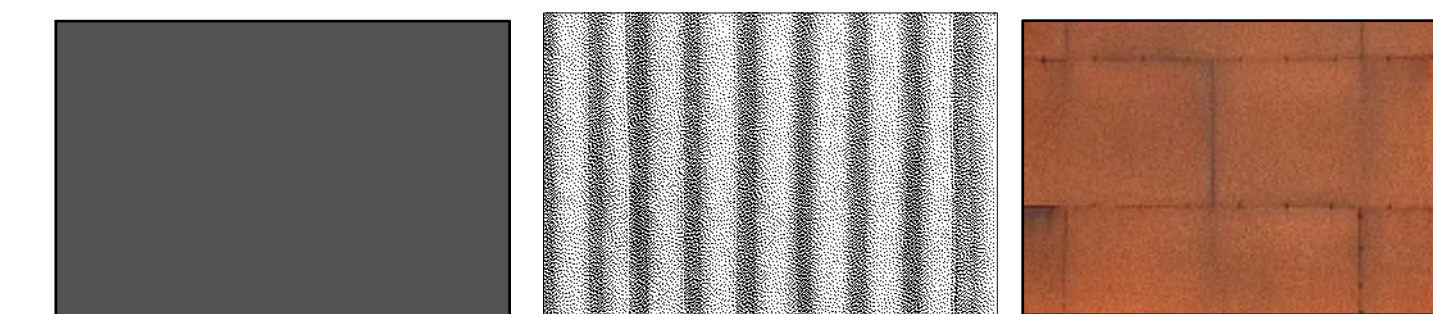

BLACK FRAMING

CORRUGATED STEEL

WEATHERED STEEL

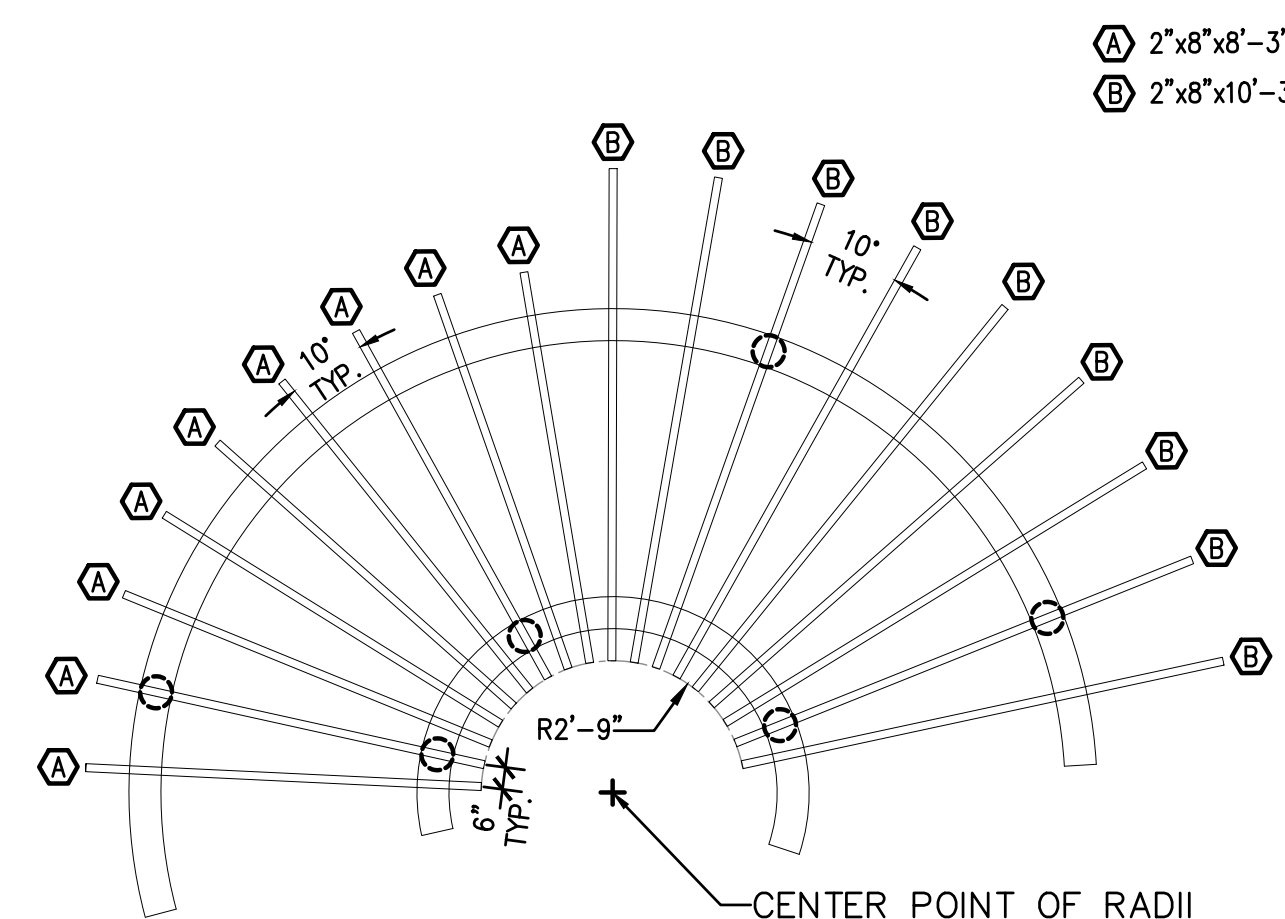

JOIST LAYOUT

NOT TO SCALE

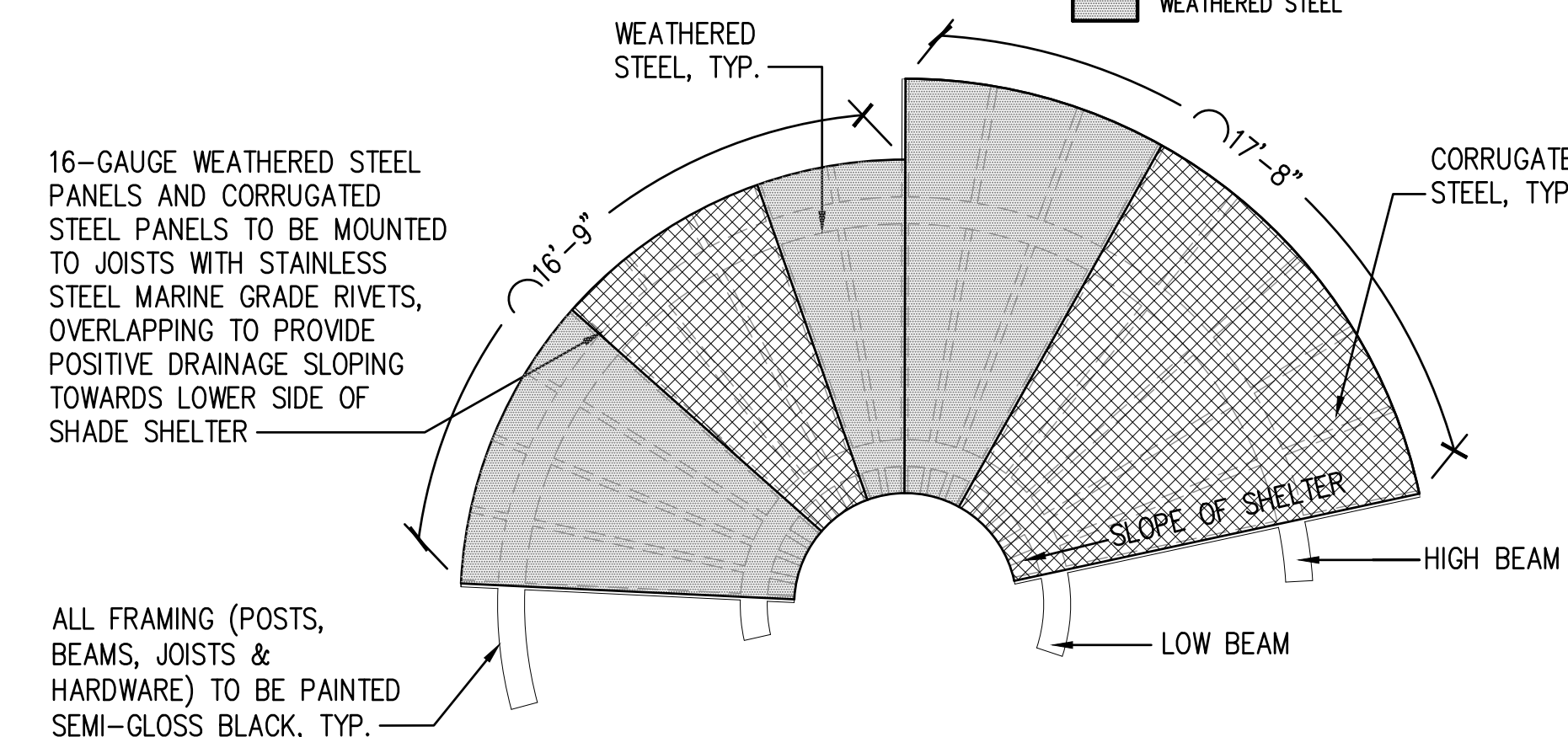

PANEL LAYOUT

NOT TO SCALE

16-GAUGE WEATHERED STEEL PANELS AND CORRUGATED STEEL PANELS TO BE MOUNTED TO JOISTS WITH STAINLESS STEEL MARINE GRADE RIVETS, OVERLAPPING TO PROVIDE POSITIVE DRAINAGE SLOPING TOWARDS LOWER SIDE OF SHADE SHELTER

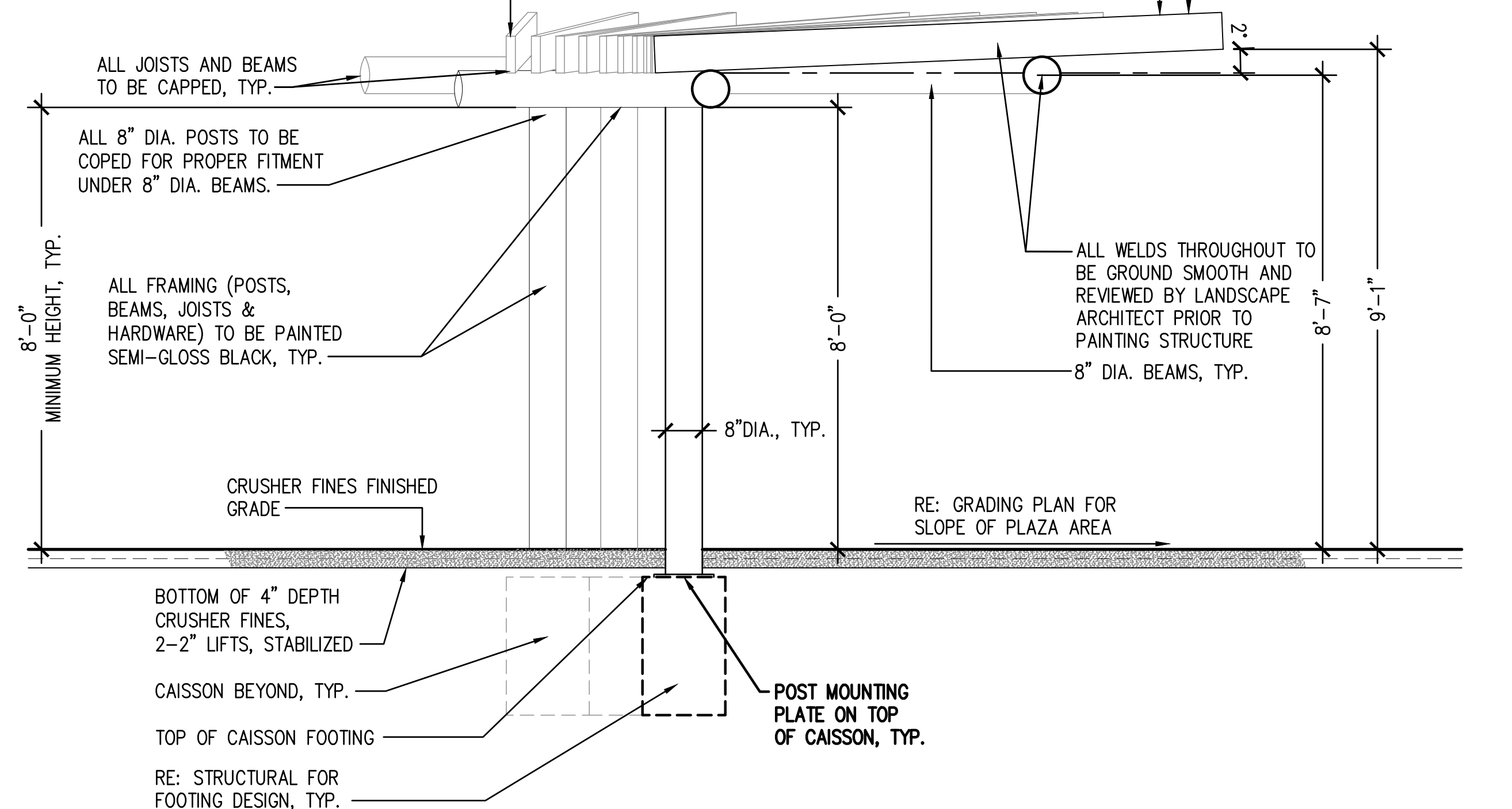

SECTION A-A

NOT TO SCALE

HARVIE OPEN SPACE PARK

SITE PLAN SUBMITTAL

20120 East Main Street, Parker, CO 80138

PROJECT NUMBER: 17279.00 DATE: 07.19.2022

DESIGNED: MTW
DRAWN: MTW
CHECKED: MTW

REVISIONS:

JOB DESCRIPTION:
SITE PLAN SUBMITTAL

SHEET TITLE:
SITE DETAILS

SCALE: AS SHOWN
SHEET NUMBER:

L6.8



Know what's below.
Call before you dig.

DHM DESIGN

900 S. Broadway
Suite 300
Denver, CO 80209
303.892.5566
www.dhmdesign.com

REUSE OF DOCUMENT
This document is the property of DHM Design Corp. The ideas and design incorporated on this document is an instrument of professional service and shall not be used for any other project without written authorization of DHM Design Corp.

- NOTE:
- BRIDGE RAILING EXTENDED INTO LANDSCAPE SHALL MATCH RAILING ON BRIDGE EXACTLY, WITH THE EXCEPTION OF THE MOUNTING AND FOOTING
 - REFER TO BRIDGE PLANS FOR DETAILS AND INFORMATION RAILING MATERIALS AND CONSTRUCTION
 - CONTRACTOR MAY ELECT TO PROVIDE EMBEDDED RUST-PROOF BRACKETS IN CONCRETE CAISSONS TO BOLT WOODEN POSTS TO DECK
 - WOOD POSTS MAY NEED TO BE LONGER THAN SHOWN AS GRADE DROPS AWAY FROM TRAIL/BRIDGE IN ORDER TO MAINTAIN LEVEL HORIZONTAL RAILS, AND FOOTING DEPTH

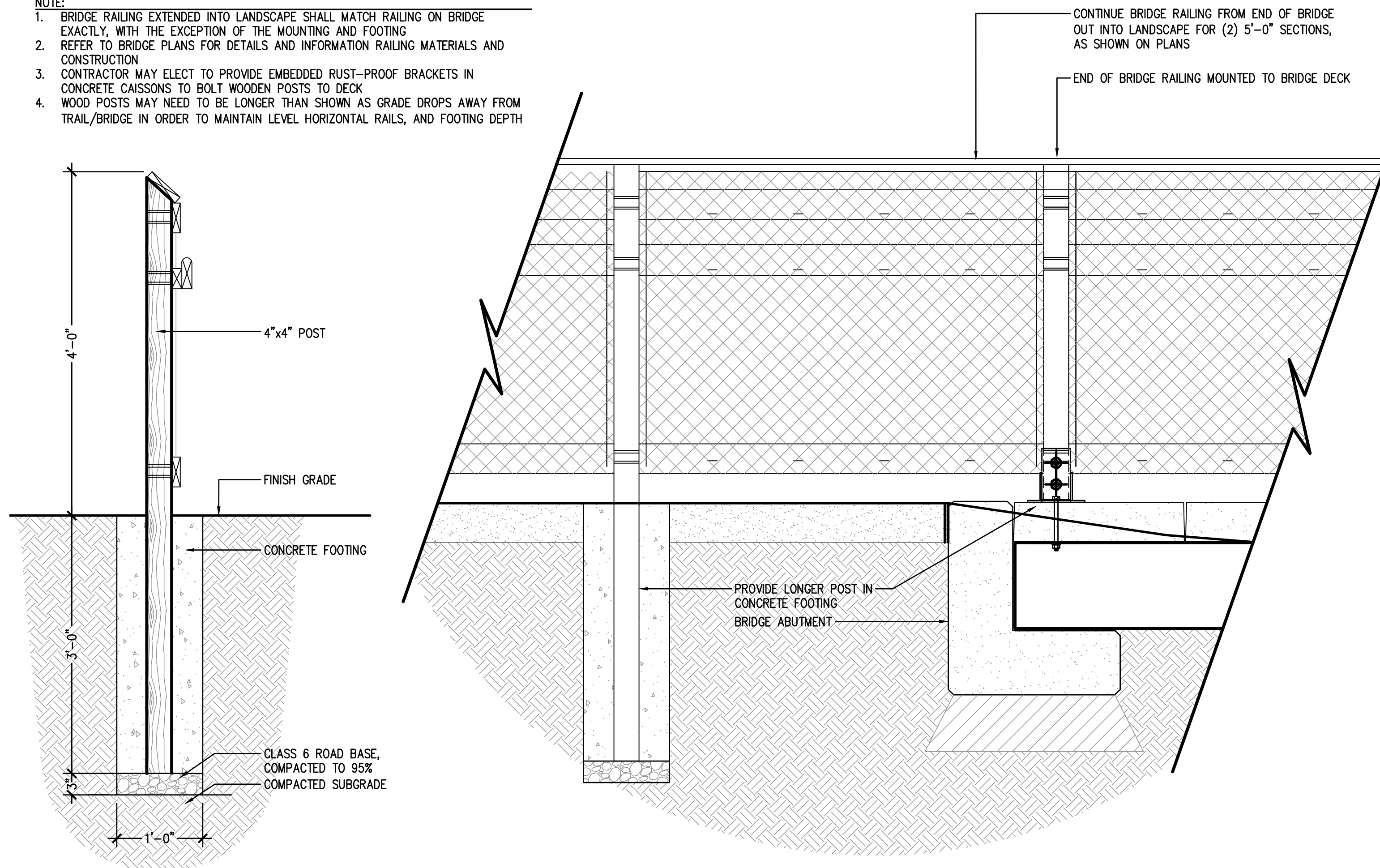

1 BRIDGE RAILING - IN LANDSCAPE

NOT TO SCALE

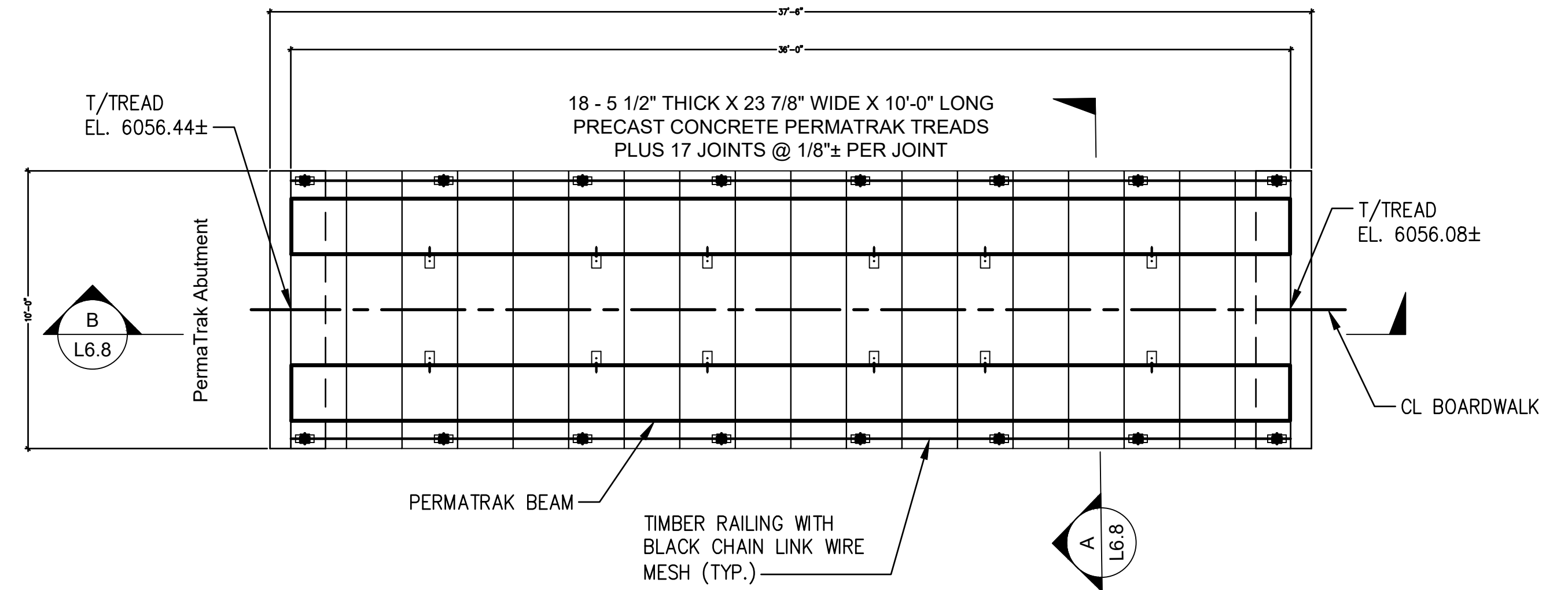

PLAN - PEDESTRIAN BRIDGE

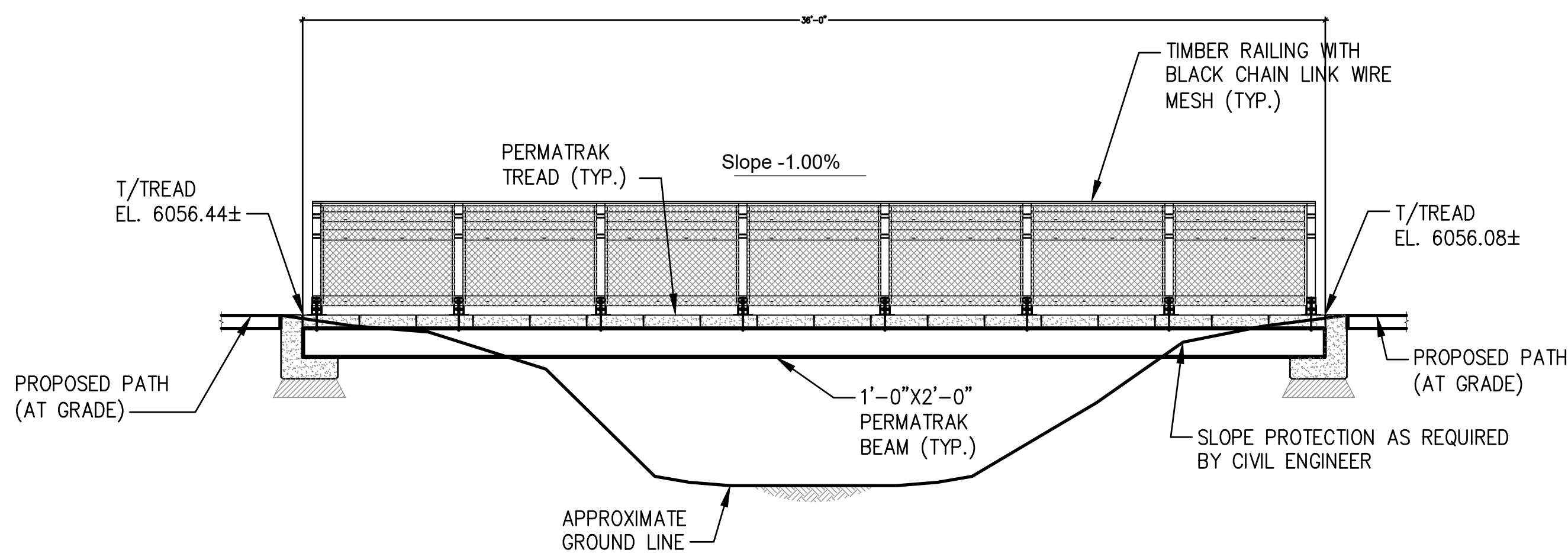

SECTION A-A - PEDESTRIAN BRIDGE

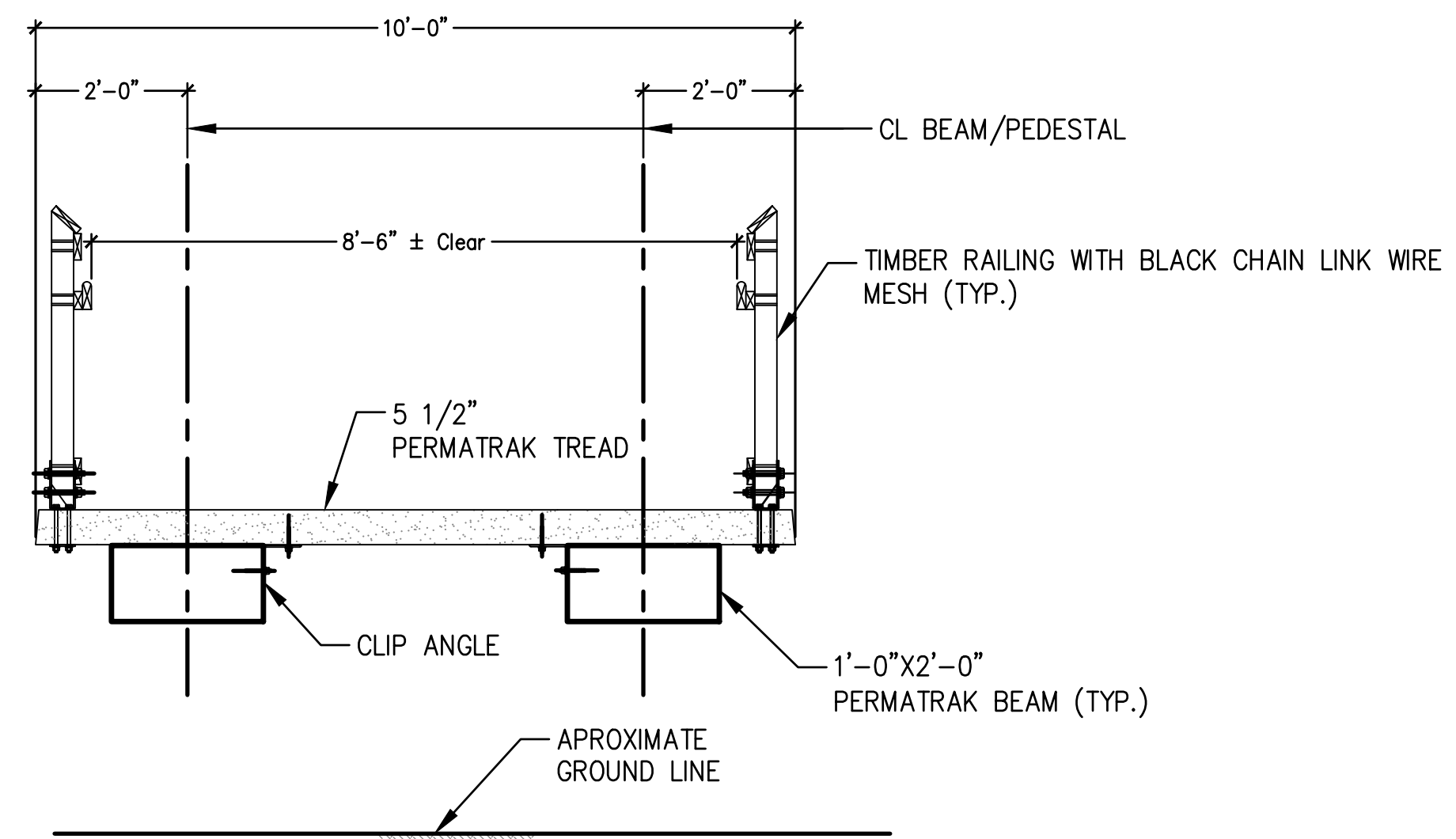

SECTION B-B - PEDESTRIAN BRIDGE

2 PEDESTRIAN BRIDGE

HARVIE OPEN SPACE PARK
SITE PLAN SUBMITTAL

20120 East Main Street, Parker, CO 80138

PROJECT NUMBER: 17279.00 DATE: 07.19.2022
DESIGNED: MTW
DRAWN: MTW
CHECKED: MTW

REVISIONS:

JOB DESCRIPTION:
SITE PLAN SUBMITTAL

SHEET TITLE:
SITE DETAILS

SCALE: AS SHOWN
SHEET NUMBER:

L6.9

