

K:\DENV_Civil\096481002 - Parker & Pine MFV\CAD\Site\096481002PSP_SP.dwg - Meters - 10/08/2022 9:05 AM
 THIS DOCUMENT, TOGETHER WITH THE CONCRETE AND GEOTECHNICAL REPORTS, IS PREPARED FOR THE EXCLUSIVE USE OF THE CLIENT AND IS NOT TO BE REPRODUCED OR TRANSMITTED IN ANY FORM OR BY ANY MEANS, ELECTRONIC OR MECHANICAL, INCLUDING PHOTOCOPYING, RECORDING, OR BY ANY INFORMATION STORAGE AND RETRIEVAL SYSTEM, WITHOUT THE WRITTEN PERMISSION OF KIMLEY-HORN AND ASSOCIATES, INC.

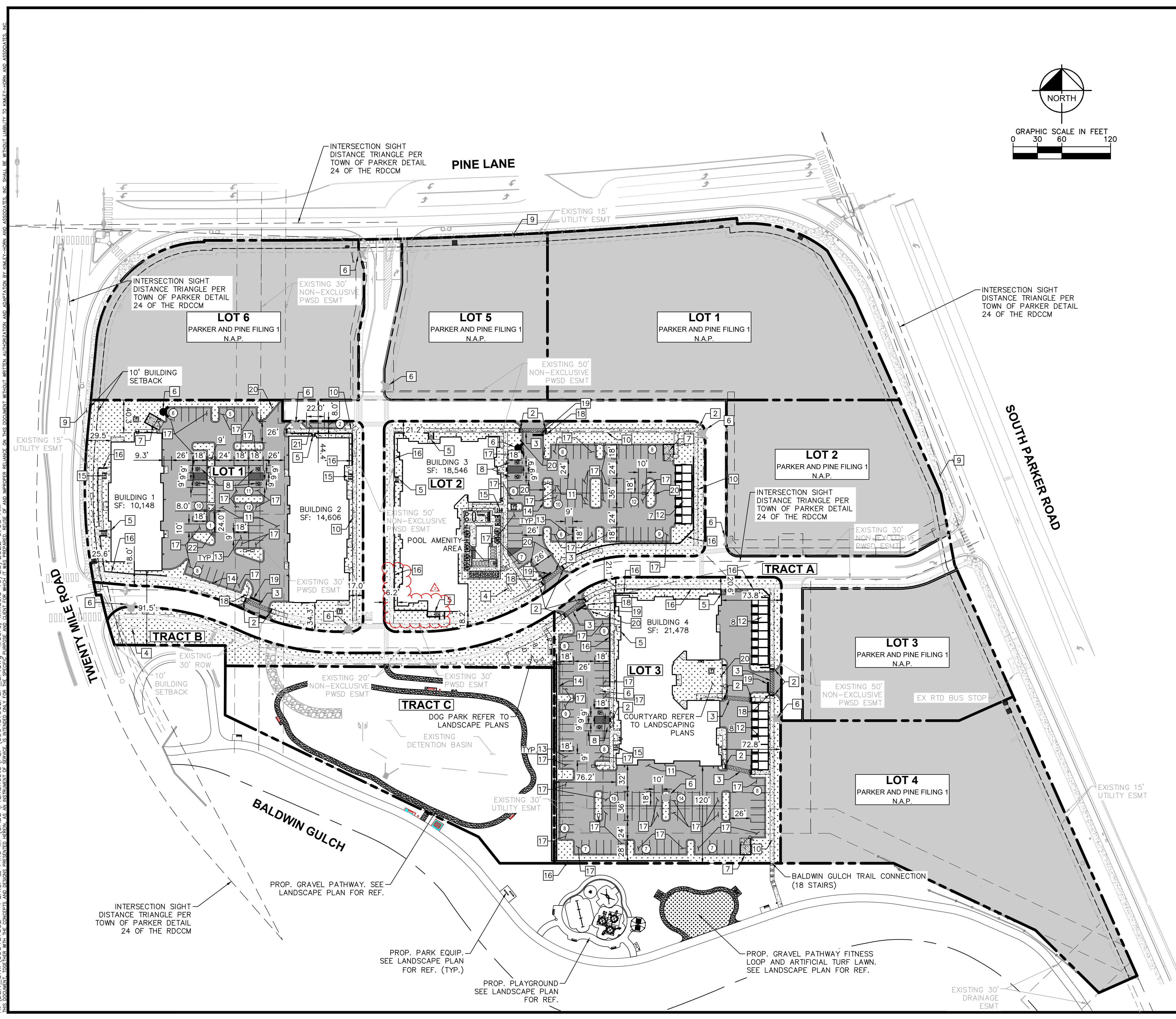

LEGEND

	PROPERTY LINE
	NUMBER OF PARKING SPACES
	ACCESSIBLE PARKING SPACES
	PROPOSED ELECTRICAL TRANSFORMER
	FIRE DEPARTMENT CONNECTION
	LANDSCAPED AREA
	STANDARD DUTY ASPHALT PAVING
	NOT A PART (N.A.P.)
	EXISTING COLORED CONCRETE
	HEAVY DUTY CONCRETE
	PROPOSED GRAVEL PATHWAY
	PROPOSED EASEMENT
	EXISTING EASEMENT
	PROPOSED CURB AND GUTTER

- KEY NOTES**
- 1 PROPOSED ADA ACCESSIBLE SIDEWALK RAMP
 - 2 PROPOSED ACCESSIBLE RAMP W/ 36" DEEP DETECTABLE WARNING
 - 3 PROPOSED 5' WIDE PEDESTRIAN CONNECTION.
 - 4 PROPOSED MONUMENT SIGN.
 - 5 PROPOSED PRIVATE STAIRWAY. WIDTH PER PLAN
 - 6 EXISTING/PROPOSED FIRE HYDRANT.
 - 7 PROPOSED TRASH ENCLOSURE.
 - 8 PROPOSED ADA PARKING STALLS.
 - 9 EXISTING 8' CONCRETE SIDEWALK.
 - 10 PROPOSED 5' CONCRETE SIDEWALK.
 - 11 PROPOSED STANDARD DUTY ASPHALT PAVING.
 - 12 DETACHED GARAGE. PARKING COUNT PER PLAN.
 - 13 PROPOSED STANDARD 9'X18' PARKING STALL
 - 14 PROPOSED STANDARD CURB AND GUTTER
 - 15 PROPOSED 6 STALL BICYCLE PARKING
 - 16 PROPOSED RETAINING WALL
 - 17 PROPOSED ISLAND ADJACENT 10'X18' PARKING STALL
 - 18 PROPOSED STOP SIGN R-1
 - 19 PROPOSED STOP BAR
 - 20 PROPOSED NO PARKING - FIRE LANE SIGN R8-31
 - 21 PROPOSED 8'X22' PARALLEL PARKING STALL
 - 22 PROPOSED 8'X24' PARALLEL PARKING STALL

- NOTES:**
1. ALL LIGHTING ON-SITE, EXTERIOR, UNROOFED LIGHTING SHALL CONFORM TO THE TOWN'S LIGHTING STANDARDS.
 2. ALL MECHANICAL EQUIPMENT SHALL BE SCREENED FROM VIEW FROM A PUBLIC RIGHT OF WAY.
 3. LOCATION OF TRASH RECEPTACLES SHALL BE SCREENED BY A SOLID SCREEN FENCE SURROUNDING AT LEAST 3 SIDES OF THE CONTAINER.

NO.	REVISION	BY	DATE
2	ADA RAMP REVISION	JG	10/28/22
1	ADA RAMP REVISION	JG	09/01/22

Kimley»Horn
 2021 KIMLEY-HORN AND ASSOCIATES, INC.
 4582 South Ulster Street, Suite 1500
 Denver, Colorado 80237 (303) 228-2300

DESIGNED BY: DLS
 DRAWN BY: JRK
 CHECKED BY: DLS
 DATE: 05/27/21

PARKER AND PINE FILING NO. 2 LOTS 1-3
 PARKER, CO
 MULTI-FAMILY SITE PLAN
 OVERALL SITE PLAN

PRELIMINARY
 FOR REVIEW ONLY
 NOT FOR CONSTRUCTION
 Kimley»Horn
 Kimley-Horn and Associates, Inc.

PROJECT NO.
 096481002

DRAWING NAME
 096481002PSP_SP