

PRELIMINARY
NOT FOR BIDDING
NOT FOR CONSTRUCTION

COPYRIGHT
THESE PLANS ARE AN INSTRUMENT OF SERVICE AND ARE THE PROPERTY OF GALLOWAY, AND MAY NOT BE DUPLICATED, DISCLOSED, OR REPRODUCED WITHOUT THE WRITTEN CONSENT OF GALLOWAY. COPYRIGHTS AND INFRINGEMENTS WILL BE ENFORCED AND PROSECUTED.



IN-N-OUT BURGER
SITE PLAN
PARKER & PINE FILING NO. 1, LOT 1
PARKER, CO 80134

Date Issue / Description Init.
12/21/2022 1ST CD SUBMITTAL PJD

Project No: INC000014-20
Drawn By: JNE
Checked By: PJD
Date: 12/23/2022

SITE PLAN

SP1.0
Sheet 3 of 12

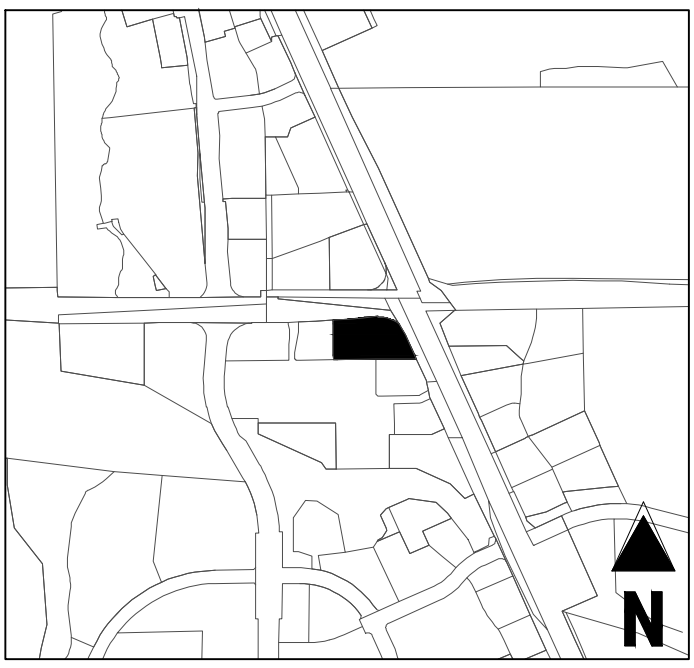
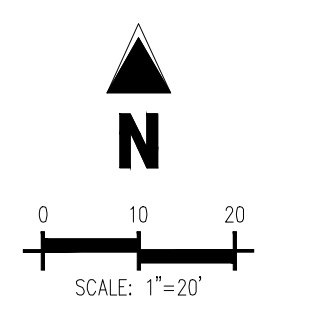
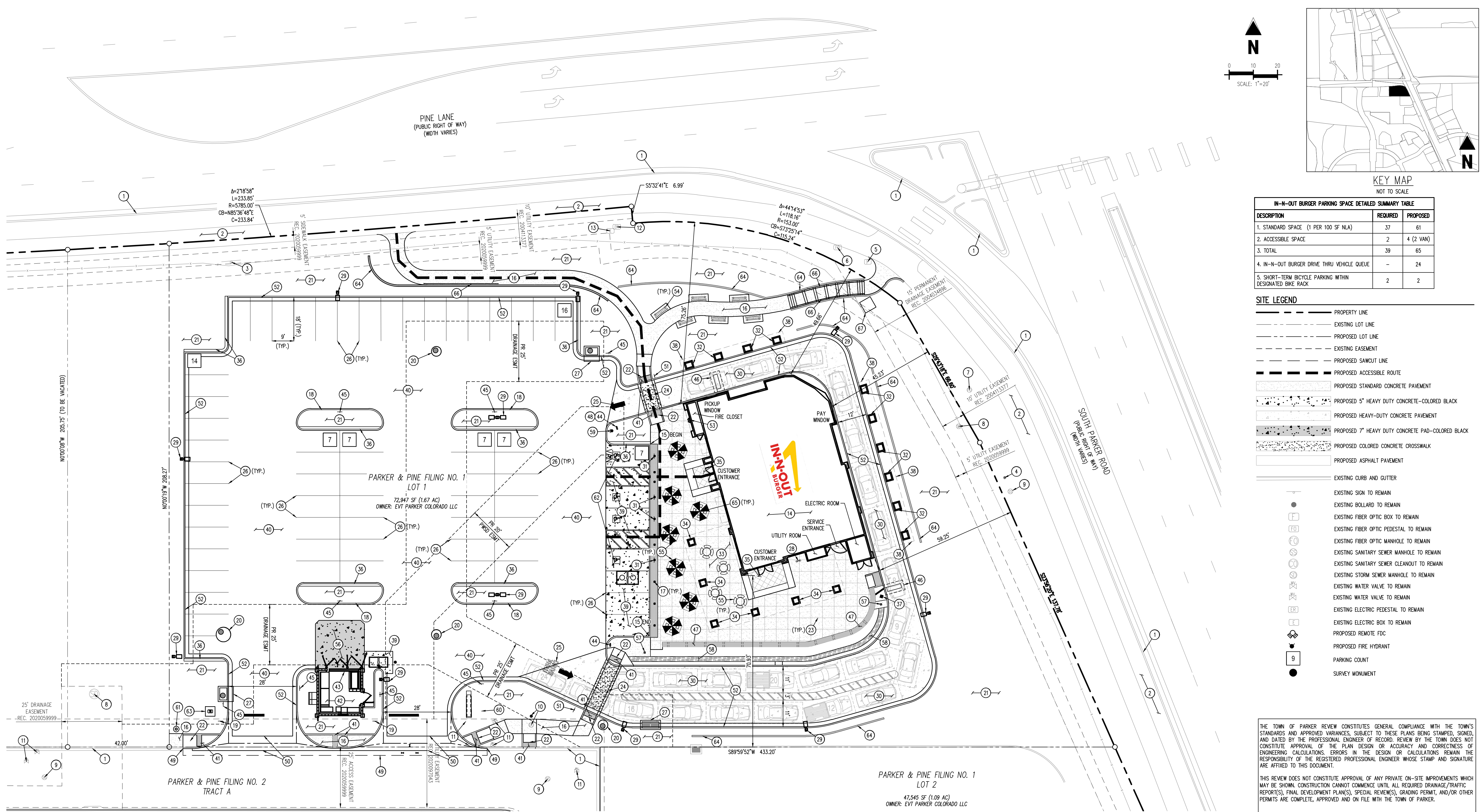

IN-N-OUT BURGER PARKING SPACE DETAILED SUMMARY TABLE

DESCRIPTION	REQUIRED	PROPOSED
1. STANDARD SPACE (1 PER 100 SF NLA)	37	61
2. ACCESSIBLE SPACE	2	4 (2 VAN)
3. TOTAL	39	65
4. IN-N-OUT BURGER DRIVE THRU VEHICLE QUEUE	-	24
5. SHORT-TERM BICYCLE PARKING WITHIN DESIGNATED BIKE RACK	2	2

- SITE LEGEND**
- PROPERTY LINE
 - - - EXISTING LOT LINE
 - - - PROPOSED LOT LINE
 - - - EXISTING EASEMENT
 - - - PROPOSED SAWCUT LINE
 - - - PROPOSED ACCESSIBLE ROUTE
 - ▨ PROPOSED STANDARD CONCRETE PAVEMENT
 - ▨ PROPOSED 5" HEAVY DUTY CONCRETE-COLORED BLACK
 - ▨ PROPOSED HEAVY-DUTY CONCRETE PAVEMENT
 - ▨ PROPOSED 7" HEAVY DUTY CONCRETE PAD-COLORED BLACK
 - ▨ PROPOSED COLORED CONCRETE CROSSWALK
 - ▨ PROPOSED ASPHALT PAVEMENT
 - EXISTING CURB AND GUTTER
 - EXISTING SIGN TO REMAIN
 - EXISTING BOLLARD TO REMAIN
 - EXISTING FIBER OPTIC BOX TO REMAIN
 - EXISTING FIBER OPTIC PEDESTAL TO REMAIN
 - EXISTING FIBER OPTIC MANHOLE TO REMAIN
 - EXISTING SANITARY SEWER CLEANOUT TO REMAIN
 - EXISTING STORM SEWER MANHOLE TO REMAIN
 - EXISTING WATER VALVE TO REMAIN
 - EXISTING WATER VALVE TO REMAIN
 - EXISTING ELECTRIC PEDESTAL TO REMAIN
 - EXISTING ELECTRIC BOX TO REMAIN
 - PROPOSED REMOTE FDC
 - PROPOSED FIRE HYDRANT
 - PARKING COUNT
 - SURVEY MONUMENT

THE TOWN OF PARKER REVIEW CONSTITUTES GENERAL COMPLIANCE WITH THE TOWN'S STANDARDS AND APPROVED VARIANCES. SUBJECT TO THESE PLANS BEING STAMPED, SIGNED, AND DATED BY THE PROFESSIONAL ENGINEER OF RECORD, REVIEW BY THE TOWN DOES NOT CONSTITUTE APPROVAL OF THE PLAN DESIGN OR ACCURACY OR CORRECTNESS OF ENGINEERING CALCULATIONS. ERRORS IN THE DESIGN OR CALCULATIONS REMAIN THE RESPONSIBILITY OF THE REGISTERED PROFESSIONAL ENGINEER WHOSE STAMP AND SIGNATURE ARE AFFIXED TO THIS DOCUMENT.

THIS REVIEW DOES NOT CONSTITUTE APPROVAL OF ANY PRIVATE ON-SITE IMPROVEMENTS WHICH MAY BE SHOWN. CONSTRUCTION CANNOT COMMENCE UNTIL ALL REQUIRED DRAINAGE/TRAFFIC REPORT(S), FINAL DEVELOPMENT PLAN(S), SPECIAL REVIEW(S), GRADING PERMIT, AND/OR OTHER PERMITS ARE COMPLETE, APPROVED AND ON FILE WITH THE TOWN OF PARKER.

TOWN OF PARKER, DIRECTOR OF ENGINEERING DATE

LEGAL DESCRIPTION
LOT 1, PARKER & PINE FILING NO. 1, COUNTY OF DOUGLAS, STATE OF COLORADO

BENCHMARK
PUBLISHED BENCHMARK: ELEVATIONS ARE BASED ON A DOUGLAS COUNTY CONTROL MONUMENT, STATION NAME: CRAIN, BEING A BRASS DISK LOCATED AT 125 FEET NORTH OF THE CENTERLINE OF A DRIVEWAY, 84 FEET SOUTH OF A DOUBLE 36 IN CULVERT, 25 FEET WEST OF THE EDGE OF PARKER ROAD, AND 25 FEET EAST OF THE WEST RIGHT OF WAY FENCE.

ELEVATION = 5734.25 FEET (NAVD 88) PUBLISHED BY DOUGLAS COUNTY

BASIS OF BEARING
BASIS OF BEARING: ALL BEARINGS ARE GRID BEARINGS OF THE COLORADO STATE PLANE COORDINATE SYSTEM, CENTRAL ZONE, NORTH AMERICAN DATUM 1983. THE WEST LINE OF THE SOUTHWEST QUARTER OF SECTION 10, TOWNSHIP 6 SOUTH, RANGE 66 WEST BEARS N001°17'51"E, MONUMENTED BY THE SOUTHWEST CORNER OF SAID SECTION 10, BEING A 3-1/4 INCH ALUMINUM CAP STAMPED "LS 19003", AND MONUMENTED BY THE WEST QUARTER CORNER OF SAID SECTION 10, BEING A 3-1/4" ALUMINUM CAP STAMPED "PLS 225617", AS SHOWN HEREON.

CAUTION - NOTICE TO CONTRACTOR

- ALL UTILITY LOCATIONS SHOWN ARE BASED ON MAPS PROVIDED BY THE APPROPRIATE UTILITY COMPANY AND FIELD SURVEY EVIDENCE AT THE TIME OF SURVEY AND IS TO BE CONSIDERED AN APPROXIMATE LOCATION ONLY. IT IS THE CONTRACTOR'S RESPONSIBILITY TO FIELD VERIFY THE LOCATION OF ALL UTILITIES, PUBLIC OR PRIVATE, WHETHER SHOWN ON THE PLANS OR NOT, PRIOR TO CONSTRUCTION. REPORT ANY DISCREPANCIES TO THE ENGINEER PRIOR TO CONSTRUCTION.
- WHERE A PROPOSED UTILITY CROSSES AN EXISTING UTILITY, IT IS THE CONTRACTOR'S RESPONSIBILITY TO FIELD VERIFY THE HORIZONTAL AND VERTICAL LOCATION OF SUCH EXISTING UTILITY, EITHER THROUGH POT-HOLING OR ALTERNATIVE METHOD. REPORT INFORMATION TO THE ENGINEER PRIOR TO CONSTRUCTION.



- SCHEDULE**
- EXISTING CURB AND GUTTER TO REMAIN
 - EXISTING SIDEWALK TO REMAIN
 - EXISTING SIGN TO REMAIN
 - EXISTING BOLLARD TO REMAIN
 - EXISTING FIBER OPTIC BOX TO REMAIN
 - EXISTING FIBER OPTIC PEDESTAL TO REMAIN
 - EXISTING FIBER OPTIC MANHOLE TO REMAIN
 - EXISTING STORM DRAIN MANHOLE TO REMAIN
 - EXISTING SANITARY SEWER MANHOLE TO REMAIN
 - EXISTING SANITARY SEWER CLEANOUT TO BE REMOVED AND REPLACED
 - EXISTING WATER VALVE TO REMAIN
 - EXISTING ELECTRIC PEDESTAL TO REMAIN
 - EXISTING ELECTRIC BOX TO REMAIN
 - PROPOSED 3,879 SF IN-N-OUT BURGER RESTAURANT, REF BUILDING PLANS
 - PROPOSED 0" CONCRETE CURB
 - PROPOSED 6" THICK 4,000 PSI REINFORCED ON-SITE CONCRETE SIDEWALK OVER 6" MINIMUM THICK 95% COMPACTED CLASS 2 AGGREGATE BASE OVER 12" MINIMUM THICK SUBGRADE SOIL MOISTURE CONDITIONED TO AT LEAST OPTIMUM MOISTURE CONTENT COMPACTED TO AT LEAST 95% OF ITS MAXIMUM DENSITY. REINFORCEMENT TO CONSIST OF NO. 3 REBAR AT 18" O.C. EACH WAY AT MID-HEIGHT OF SLAB

- PROPOSED WHITE DECORATIVE BOLLARD
- PROPOSED PRIVATE 6" PLANTER CURB
- PROPOSED "STOP" SIGN, MUTCD R1-1
- PROPOSED STORM SEWER MANHOLE (REF STORM SEWER PLANS)
- PROPOSED LANDSCAPED AREA (REF LANDSCAPE PLAN, SHT SP2.0)
- PROPOSED ADA RAMP WITH DETECTABLE WARNING
- PROPOSED CONCRETE SAWCUT JOINT
- PROPOSED COLORED CONCRETE CROSSWALK
- PROPOSED DECORATIVE MARKING
- PROPOSED 9'X18" STANDARD PARKING STALL W/4" SOLID WHITE STRIPING
- PROPOSED STORM SEWER INLET; REF STORM SEWER PLANS
- PROPOSED BICYCLE RACK
- PROPOSED SITE LIGHTS
- PROPOSED MIN 6" THICK 4,000 PSI REINFORCED HEAVY-DUTY CONCRETE OVER 6" MINIMUM THICK 95% COMPACTED CLASS 2 AGGREGATE BASE OVER 12" MINIMUM THICK SUBGRADE SOIL MOISTURE CONDITIONED TO AT LEAST OPTIMUM MOISTURE CONTENT COMPACTED TO AT LEAST 95% OF ITS MAXIMUM DENSITY. REINFORCEMENT TO CONSIST OF NO. 3 REBAR AT 18" O.C. EACH WAY AT MID-HEIGHT OF SLAB REFER TO GEOTECHNICAL REPORT FOR PAVEMENT SPECIFICATIONS
- PROPOSED ADA SIGNAGE W/ PAINTED WHITE POLE
- PROPOSED DRIVE THRU CANOPY COLUMN (REF ARCHITECTURAL PLANS)

- PROPOSED OUTDOOR SEATING AREA (REF ARCHITECTURAL PLANS)
- PROPOSED OUTDOOR SEATING CANOPY COLUMN (REF ARCHITECTURAL PLANS)
- PROPOSED DECORATIVE CONCRETE JOINT PATTERN AT CUSTOMER ENTRY
- PROPOSED 6" PLANTER CURB W/ 12" SIDEWALK
- PROPOSED IN-N-OUT MENU BOARD AND SPEAKER BOX
- PROPOSED IN-N-OUT DRIVE THRU CANOPY (REF ARCHITECTURAL PLANS)
- PROPOSED HEAVY-DUTY CONCRETE PAVED COLORED JET BLACK PER DAVIS COLORS #860 (LIQUID DOSE RATE: 9 LBS PER 94 LB SACK OF CEMENT) FOR PARKING LOT - MIN 6" THICK 4,000 PSI REINFORCED HEAVY-DUTY CONCRETE OVER 6" MINIMUM THICK 95% COMPACTED CLASS 2 AGGREGATE BASE OVER 12" MINIMUM THICK SUBGRADE SOIL MOISTURE CONDITIONED TO AT LEAST OPTIMUM MOISTURE CONTENT COMPACTED TO AT LEAST 95% OF ITS MAXIMUM DENSITY. REINFORCEMENT TO CONSIST OF NO. 3 REBAR AT 18" O.C. EACH WAY AT MID-HEIGHT OF SLAB (REF GEOTECHNICAL REPORT FOR SPECIFICATIONS)
- PROPOSED ASPHALT PAVEMENT - 4.5" THICK OVER 6" MINIMUM THICK 95% COMPACTED CLASS 2 AGGREGATE BASE OVER 12" MINIMUM THICK SUBGRADE SOIL MOISTURE CONDITIONED TO AT LEAST OPTIMUM MOISTURE CONTENT COMPACTED TO AT LEAST 95% OF ITS MAXIMUM DENSITY. REINFORCEMENT TO CONSIST OF NO. 3 REBAR AT 18" O.C. EACH WAY AT MID-HEIGHT OF SLAB (REF GEOTECHNICAL REPORT FOR SPECIFICATIONS)
- INSTALL 3" WIDE ADA ACCESSIBLE TRUNCATED DOMES DETECTABLE WARNING STRIP. CONTRACTOR TO PROVIDE SAMPLE TO BUILDING INSPECTOR FOR APPROVAL PRIOR TO INSTALLATION.
- PROPOSED CONCRETE BLOCK TRASH ENCLOSURE, ROOF COVERED TRASH, RECYCLE BIN, TRASH COMPACTOR AND STORAGE CONTAINER ENCLOSURE, NOT SUBJECT TO STORM WATER RUNOFF, PER DETS SHOWN ON THE ARCHITECTURAL BUILDING PLANS.
- PROPOSED 12" WIDE BY 13" LONG CONCRETE TRENCH DRAIN. INSTALL TRAFFIC RATED GRATE SECURED TO PROTECT AGAINST THEFT PER PLUMBING PLANS. TRENCH DRAIN NOT SUBJECT TO STORM WATER RUN-OFF.
- PROPOSED IN-N-OUT DRIVE THRU SIGNAGE

- PROPOSED FIRE LANE SIGN
- PROPOSED VEHICLE DETECTOR LOOP. INSTALL (2) LOOPS, 12" FROM FACE OF CURB; FIRST LOOP TO BE 2" BELOW TOP OF PAVEMENT, SECOND LOOP TO BE 1" BELOW THE FIRST. NO REBAR WITHIN 12" OF LOOPS
- PROPOSED SEAT WALL
- PROPOSED "THANK YOU" SIGN
- PROPOSED SAWCUT EXISTING ASPHALT PAVEMENT
- PROPOSED 6" CONCRETE CROSSWALK
- PROPOSED "PEDESTRIAN CROSSING" SIGN
- PROPOSED PRIVATE 6" CURB W/ 18" GUTTER
- PROPOSED FIRE DEPARTMENT CONNECTION
- PROPOSED BENCH SEATING (REF LANDSCAPE ARCHITECTURAL PLANS)
- PROPOSED COVERED SEATING TABLE (REF ARCHITECTURAL PLANS)
- PROPOSED HEAVY-DUTY CONCRETE PAD COLORED JET BLACK PER DAVIS COLORS #860 (LIQUID DOSE RATE: 9 LBS PER 94 LB SACK OF CEMENT) IN FRONT OF TRASH ENCLOSURE - MIN 7" THICK 4,000 PSI REINFORCED HEAVY-DUTY CONCRETE OVER 6" MINIMUM THICK 95% COMPACTED CLASS 2 AGGREGATE BASE OVER 12" MINIMUM THICK SUBGRADE SOIL MOISTURE CONDITIONED TO AT LEAST OPTIMUM MOISTURE CONTENT COMPACTED TO AT LEAST 95% OF ITS MAXIMUM DENSITY. REINFORCEMENT TO CONSIST OF NO. 3 REBAR AT 18" O.C. EACH WAY AT MID-HEIGHT OF SLAB (PER GEOTECH RECOMMENDATIONS. REF GEOTECHNICAL REPORT FOR FURTHER PAVEMENT SPECIFICATIONS)
- PROPOSED CONCRETE PAD WITH UMBRELLA
- PROPOSED ASSOCIATE WALKWAY
- PROPOSED FIRE HYDRANT

- PROPOSED MONUMENT SIGN
- PROPOSED 1" IRRIGATION TAP & METER
- PROPOSED 9'X18" ADA PARKING STALL AND PAINTED ACCESS AISLE WITH 4" SOLID BLUE STRIPING 2" O.C. @ 45° ANGLE
- EXISTING ELECTRIC TRANSFORMER ON CONCRETE PAD TO REMAIN
- PROPOSED RETAINING WALL
- PROPOSED SEATING TABLE WITH UMBRELLA
- PROPOSED HANDRAILS
- PROPOSED PUBLIC ART AREA

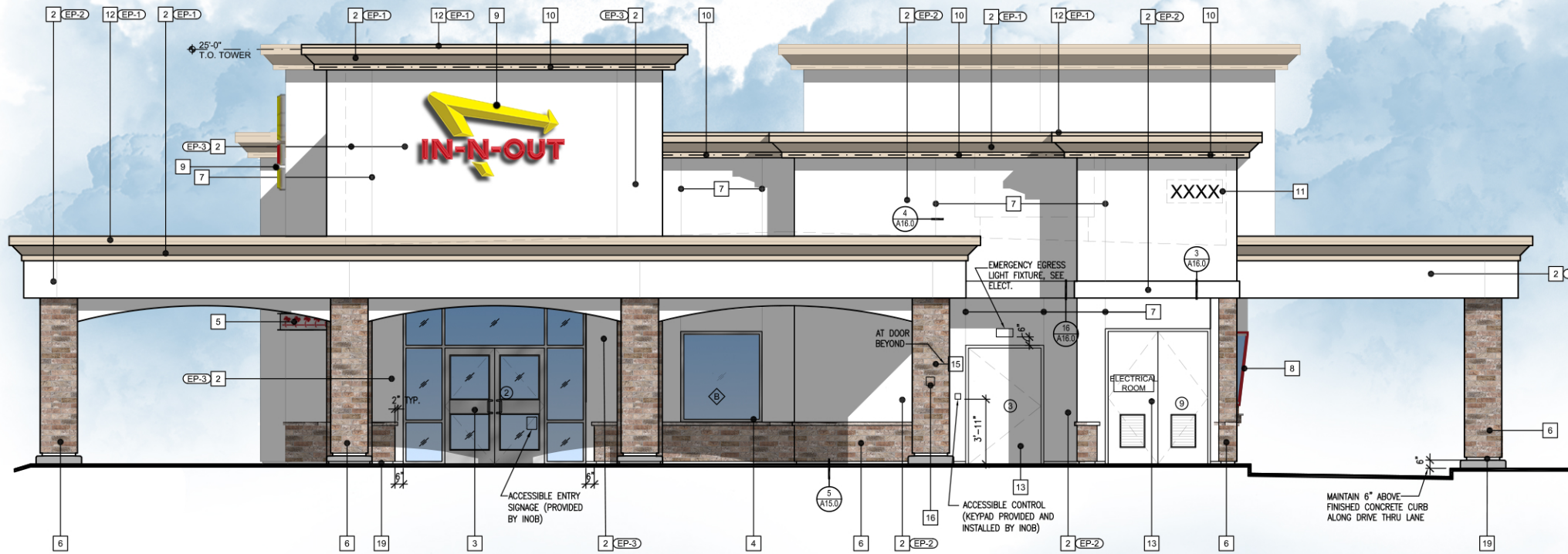

SOUTH ELEVATION

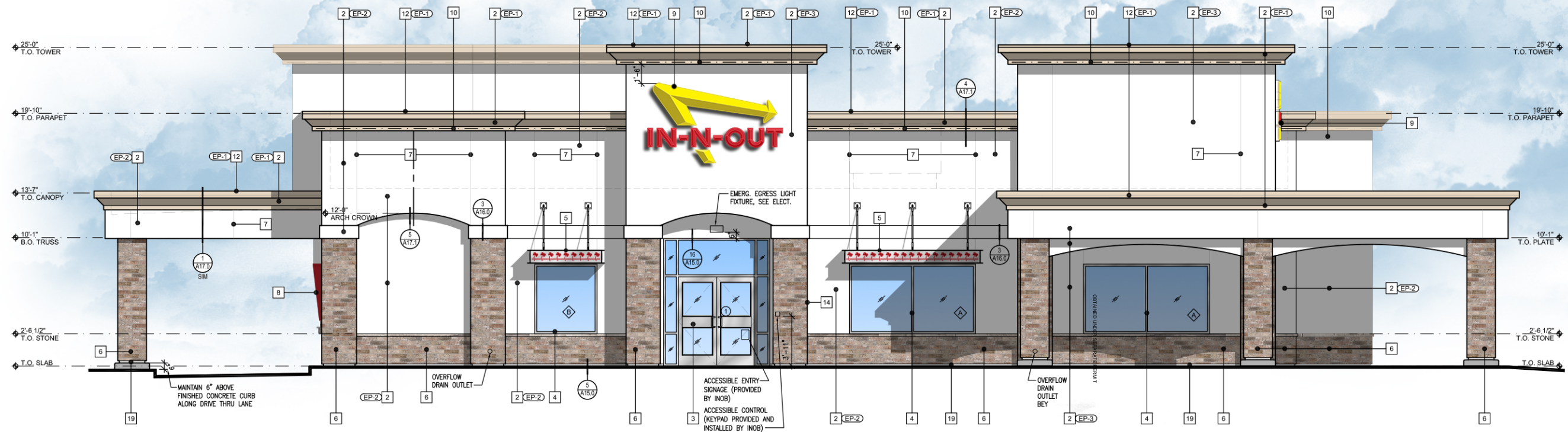

WEST ELEVATION

KEY NOTES						
1	NOT USED					
2	STUCCO 2030 FINE SAND FLOAT FINISH - NOT SPRAYED, WITH WHITE INTEGRAL COLOR COAT.					
3	ALUMINUM STOREFRONT DOORS: CLEAR ANODIZED ALUMINUM					
4	ALUMINUM WINDOWS: CLEAR ANODIZED ALUMINUM					
5	ANODIZED ALUMINUM METAL CANOPY WITH BACKLIT L.E.D. PALM TREE CUT-OUTS. GC TO PROVIDE BLOCKING, CONDUITS, AND POWER FOR BACKLIT PALM TREES, DOWNLIGHTS, AND SPEAKERS (WHERE OCCURS); SEE A17.3					
6	STONE VENEER: SCULPTURED BRICK, COLOR: EAGLE BUFF DRY-STACKED BY CORONADO STONE WITH 3" JOINTS AND NATURAL GROUT. CEMENT AND SILLIMANITIME CEMENT SAND. REFER TO FIELD RECOMMENDATIONS, DETAIL STACK.					
7	1/4" WIDE METAL PENN SCREED; SEE DETAIL A14.10. ALIGN CONTROL JOINTS ON DRIVE THRU CANOPY FASCIA WITH CONTROL JOINTS ON BOTTOM OF SOFFIT.					
8	SLOPED ALUMINUM WINDOWS: U.S. ALUMINUM 5-010. GLASS JOINTS TO HAVE POLISHED EDGES WITH SILICONE JOINTS. REDWOOD FRAMES TO BE PRIMED WITH AXALTA IMRON IND 9P01 - PRIMER CAN BE TINTED GRAY. FINISH COAT TO BE AXALTA IMRON IND 9T01 TINTED CUSTOM COLOR EP-4.					
9	IN-N-OUT BURGER ILLUMINATED LOGO SIGN: UNDER SEPARATE PERMIT.					
10	L.E.D. COVE LIGHTING: UNDER SEPARATE PERMIT.					
11	INTERNALLY ILLUMINATED BUILDING ADDRESS NUMBERS TO BE 12" HIGH, 6" MIN. W/ MIN. STROKE WIDTH OF 0.5 INCH PER FIRE DEPARTMENT AND CITY JURISDICTION ADDRESS DISPLAY REQUIREMENTS. 1. ADDRESS SHALL BE DISPLAYED & VISIBLE FROM BOTH STREET DIRECTIONS OF APPROACHING VEHICLES. 2. PERMANENT NUMBERS AND LETTERS SHALL BE MADE OF DURABLE AND CLEARLY VISIBLE MATERIAL SUCH AS WOOD, METAL, CERAMIC, PLASTIC AND VINYL. (PAINTED OR GLEED ON NUMBERS ARE NOT ACCEPTABLE MATERIALS) 3. NUMBERS SHALL BE OF COLORS CONTRASTING WITH BACKGROUND TO WHICH THEY ARE ATTACHED. 4. NUMBERS SHALL BE A MINIMUM PROPORTION RATIO OF 6:1 (HEIGHT TO WIDTH). 5. NUMBERS CANNOT BE SPELLED.					
12	GALVANIZED METAL CAP: COLOR TO MATCH WALL.					
13	HOLLOW METAL DOOR: SEE SHEET A11.0. HM DOORS AND JAMBS SHALL HAVE POWDER COAT FINISH AS FOLLOWS: INTERIOR DOORS- TIGER DRYLAC - SMOOTH, HIGH GLOSS FINISH - "BENGAL WHITE"; EXTERIOR DOORS- CARDINAL - GLOSS, SMOOTH FINISH, "BONE CHINA" OR TO MATCH EXTERIOR EPS PAINT COLOR. (VERIFY ELEVATIONS: EP-1) WHERE FIELD PAINTING DOORS AND JAMBS IS NECESSARY-NOT RECOMMENDED, THE ALTERNATE WOULD BE TO USE AXALTA IMRON IND 9P01 WHITE PRIMER. FINISH COAT TO BE AXALTA IMRON IND 9T01 GLOSS WHITE. EXTERIOR HM DOORS & JAMBS- USE SAME PRODUCT TINTED TO MATCH EXTERIOR BUILDING PAINT COLOR EP-1. NOTE: TRASH ENCLOSURE METAL DOORS AND POSTS TO BE FIELD PAINTED USING AXALTA IMRON AS DESCRIBED ABOVE.					
14	6'-0" HIGH STUB OUT FOR C62 LINE. MOUNT ON ADJACENT SIDE WALL.					
15	4" MIN. HIGH WHITE LETTERING "RISER ROOM" ON RED BACKGROUND SIGN. MOUNT ON RISER ROOM DOOR.					
16	RECESSED KNOX BOX AT 6'-0" HIGH TO THE RIGHT OF FIRE RISER ROOM. SEE DETAIL 10A17.0					
17	NOT USED					
18	NOT USED					
19	TEXTURE EXPOSED FOUNDATION WALL BELOW STONE WEEP SCREED AND PAINT TO MATCH STONE.					
EXTERIOR PAINT SCHEDULE						
NO.	MFR.	MODEL	COLOR #	COLOR NAME	FINISH	REMARKS
EP-1	DUNN EDWARDS	ARISTOSHIELD 70	DEC 740	SANDCASTLE	HIGH GLOSS	PRIME W/ D.E. ULTRA-GRIP PREMIUM PRIMER
EP-2	DUNN EDWARDS	ARISTOSHIELD 70	DEW 339	BONE CHINA	HIGH GLOSS	PRIME W/ D.E. ULTRA-GRIP PREMIUM PRIMER
ALT MFR.	SHERWIN WILLIAMS	SUPER PAINT LATEX	AS44W01151	BONE CHINA	HIGH GLOSS	SEE REMARKS FOR EP-1 ALT MFR.
EP-3	DUNN EDWARDS	ARISTOSHIELD 70	DEW 339	BONE CHINA	HIGH GLOSS	PRIME W/ D.E. ULTRA-GRIP PREMIUM PRIMER
ALT MFR.	SHERWIN WILLIAMS	SUPER PAINT LATEX	AS44W01151	BONE CHINA	HIGH GLOSS	SEE REMARKS FOR EP-1 ALT MFR.
EP-4	AXALTA	IMRON	SEE REMARKS FOR COLOR FORMULA	IND RED	HIGH GLOSS	PRIMER: AXALTA IMRON IND 9P01. PRIMER CAN BE TINTED FINISH COAT: AXALTA IMRON IND 9T01 GLOSS POLYURETHANE COLOR FORMULA: NON-CUM GUIDE 20202 MIX SIZE: 102.4OZ (GALLON) 9T04 VIOLET: 321.2 9T10 RED-ORANGE: 349.3 9T13 ORANGE: 2577.6

ALTERNATE MANUFACTURER FOR EP-1, EP-2, AND EP-3 TO BE USED ONLY WHEN DUNN EDWARDS IS NOT AVAILABLE.
NO ALTERNATE ALLOWED FOR COLOR EP-4.



15305 Dallas Parkway | 12TH Floor
Addison, TX 75001 | (469) 960-2322



Colored Elevations
Issued Date: 10/20/22

IN-N-OUT BURGER
Parker, CO



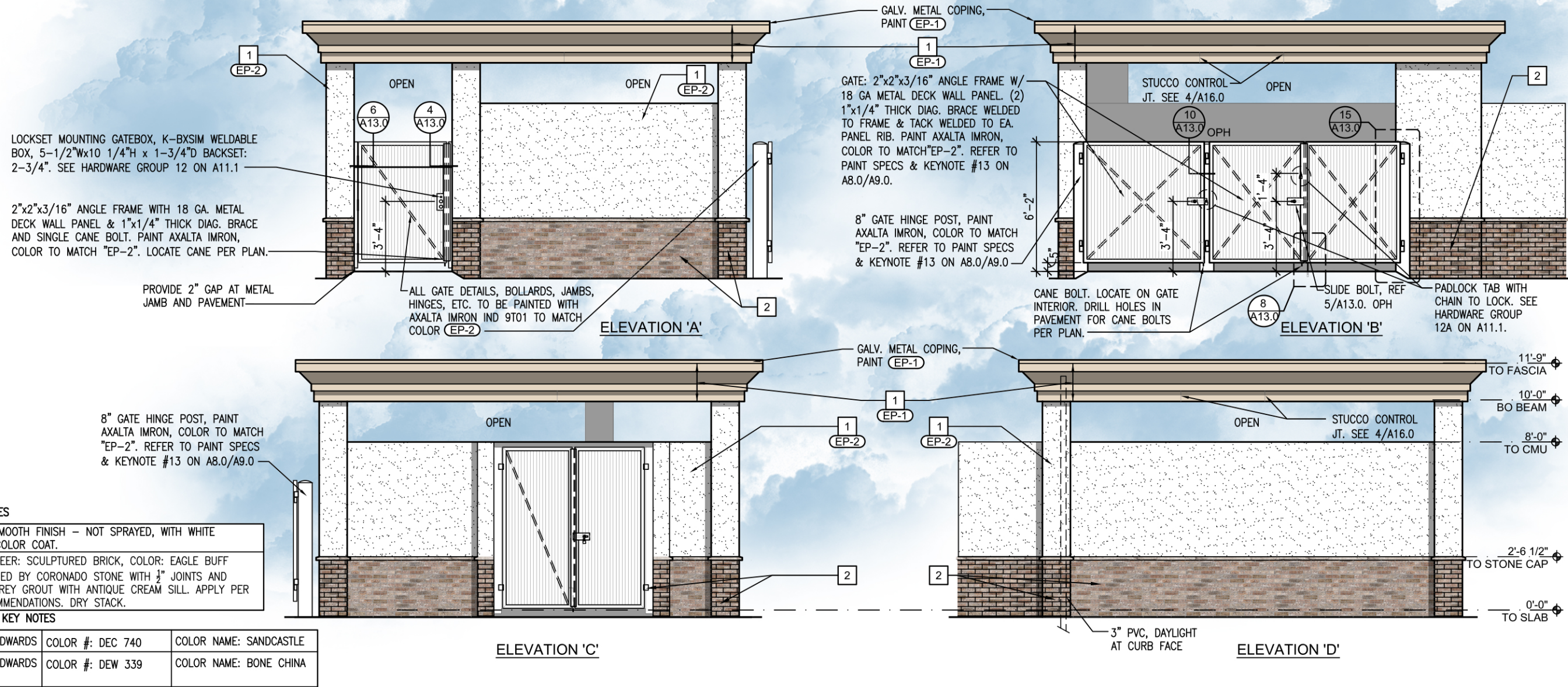

ELEVATIONS

SCALE 1/4" = 1'-0" 1