PARKER POINTE SUBDIVISION FILING NO. 2, LOT 2A

A PORTION OF THE NORTHEAST 1/4 OF THE SECTION 3,
TOWNSHIP 7 SOUTH, RANGE 66 WEST OF THE 6TH P.M.
TOWN OF PARKER, COUNTY OF DOUGLAS, STATE OF COLORADO

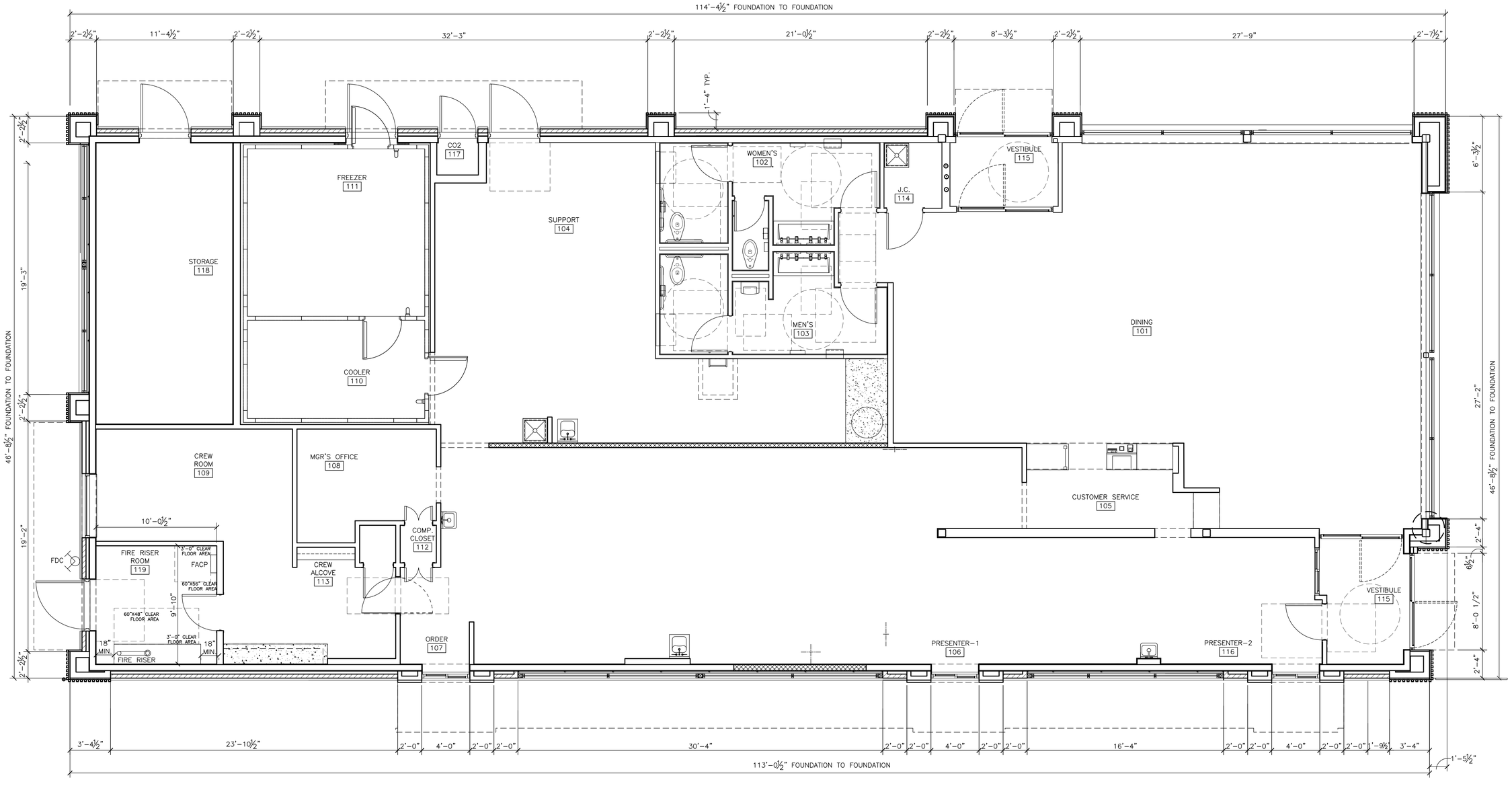

5,140 GROSS SQ. FT./4,760 NET SQ. FT.

1' 5' 15'

1 / A1.0 FLOOR PLAN
1/4"=1'-0"

REV	DATE	DESCRIPTION	BY

PREPARED BY:

Arris Architecture, LLC
3436 New Castle Dr.
Loveland, CO 80538
970.988.6302
coreys@arrisinc.net

PREPARED FOR:
McDonald's USA, LLC

© 2022 McDonald's USA, LLC
These drawings and specifications are the confidential and proprietary property of McDonald's USA, LLC and shall not be copied or reproduced without written authorization. The contract documents were prepared for use on this specific site in conjunction with its issue date and current revision. Any reuse of a design on a different site, any use of a design as a reference or example on another project requires the services of properly licensed architects and engineers. Reproduction of the contract documents for reuse on another project is not authorized.

DRAWN BY
STD ISSUE DATE
REVIEWED BY
DATE ISSUED
ARRIS PROJECT # 0876-22

TITLE
DESCRIPTION
SITE ADDRESS 6940 STROH ROAD PARKER, CO. 80134
SITE ID 005-1004

SHEET NO. A1.0
FLOOR PLAN