

# MANGO MANAGEMENT EXCHANGE LOT 1

LOCATED IN THE NORTHWEST QUARTER OF SECTION 22, TOWNSHIP 6 SOUTH,  
RANGE 66 WEST OF THE 6TH PRINCIPAL MERIDIAN, CITY OF PARKER, COUNTY OF DOUGLAS, STATE OF COLORADO  
19590 E MAIN STREET, PARKER, CO

## UTILITY PLAN SET DECEMBER 2023

**PRELIMINARY**  
NOT FOR BIDDING  
NOT FOR CONSTRUCTION

**COPYRIGHT**  
THESE PLANS ARE AN INSTRUMENT OF SERVICE AND ARE THE PROPERTY OF GALLOWAY, AND MAY NOT BE DUPLICATED, DISCLOSED, OR REPRODUCED WITHOUT THE WRITTEN CONSENT OF GALLOWAY. COPYRIGHTS AND INFRINGEMENTS WILL BE ENFORCED AND PROSECUTED.

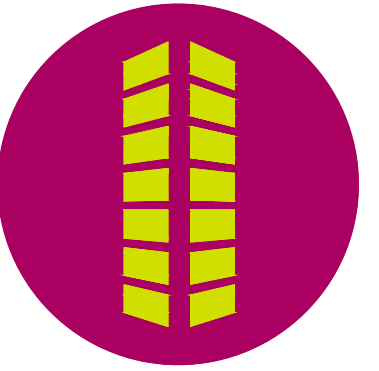

### PROJECT CONTACTS

**PROPERTY OWNER**  
PARKER MAINSTREET EXCHANGE LLC  
19501 E MAINSTREET, SUITE 200  
PARKER, CO 80138  
TEL: 303-210-4417  
ATTN: TONY MANGO

**APPLICANT/DEVELOPER**  
PARKER MAINSTREET EXCHANGE LLC  
19501 E MAINSTREET, SUITE 200  
PARKER, CO 80138  
TEL: 303-210-4417  
ATTN: TONY MANGO

**CIVIL ENGINEER**  
GALLOWAY & COMPANY, INC.  
5500 GREENWOOD PLAZA BLVD, SUITE 200  
GREENWOOD VILLAGE, CO 80111  
TEL: (303) 770-8884  
ATTN: TROY KELTS, PE

**ARCHITECT**  
GALLOWAY & COMPANY, INC.  
5500 GREENWOOD PLAZA BLVD, SUITE 200  
GREENWOOD VILLAGE, CO 80111  
TEL: (303) 770-8884  
ATTN: CHRISTIAN ARNDT

**LANDSCAPE ARCHITECT**  
GALLOWAY & COMPANY, INC.  
5500 GREENWOOD PLAZA BLVD, SUITE 200  
GREENWOOD VILLAGE, CO 80111  
TEL: (303) 770-8884  
ATTN: JONAH WESS

MATERIALS LIST		
ITEM	UNIT	QUANTITY
6" PVC STORM ROOF DRAIN	L.F.	56
4" SDR 35 PVC SANITARY SERVICE	L.F.	149
6" SDR 35 PVC SANITARY SERVICE	L.F.	91
1200 GALLON GREASE INTERCEPTOR	E.A.	1
4" DIP FIRE LINE	L.F.	23
FDC	E.A.	1
FIRE HYDRANT ASSEMBLY	E.A.	1
4" GATE VALVE	E.A.	1
8" GATE VALVE	E.A.	1
6" GATE VALVE	E.A.	1
8" x 4" WATER TAP	E.A.	1

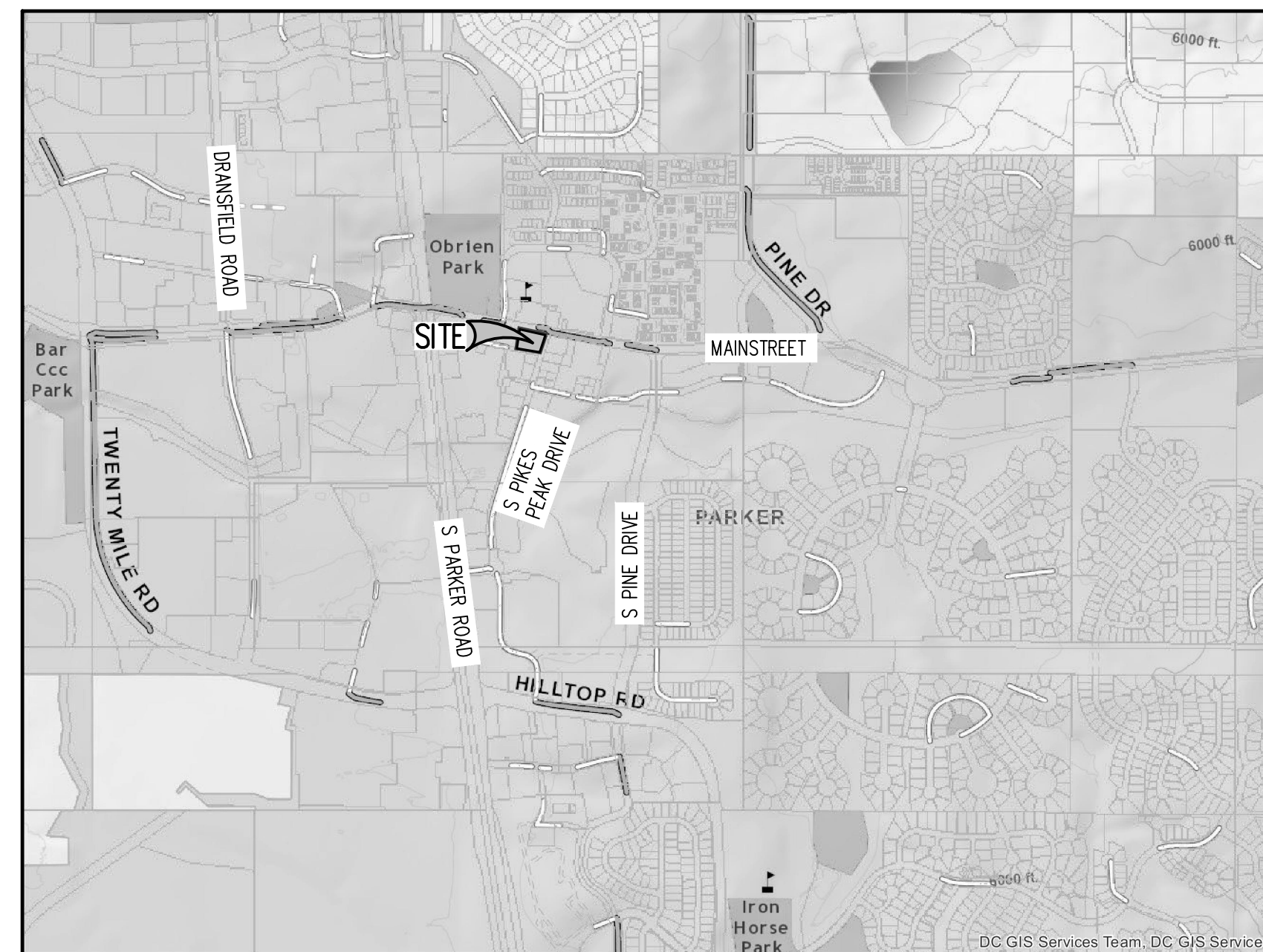

**VICINITY MAP**  
SCALE: 1" = 1000'

### LEGAL DESCRIPTION

**PARCEL I:**  
A TRACT OF LAND SITUATED IN THE NORTHEAST 1/4 OF SECTION 22, TOWNSHIP 6 SOUTH, RANGE 66 WEST OF THE 6TH PRINCIPAL MERIDIAN, COUNTY OF DOUGLAS, STATE OF COLORADO, MORE PARTICULARLY DESCRIBED AS FOLLOWS:

COMMENCING AT THE NORTH 1/4 CORNER OF SAID SECTION 22; THENCE SOUTH 0 DEGREES 13 MINUTES 03 SECONDS EAST, ALONG THE WEST LINE OF SAID NORTHEAST 1/4 1276.34 FEET TO A POINT ON THE SOUTH RIGHT OF WAY LINE OF EAST

PARKER ROAD; THENCE SOUTH 79 DEGREES 16 MINUTES 30 SECONDS EAST ALONG SAID RIGHT OF WAY LINE 860.80 FEET TO THE NORTHEAST CORNER OF A PARCEL OF LAND DESCRIBED AS PARCEL 3 IN BOUNDARY SURVEY OF A PORTION OF PARKER, COLORADO, JOB NO. 272-3985, DATED JUNE 18, 1981 AND RECORDED JULY 16, 1981 AT RECEPTION NO. 27187 OF THE DOUGLAS COUNTY RECORDS AND THE TRUE POINT OF BEGINNING; THENCE SOUTH 79 DEGREES 22 MINUTES 30 SECONDS EAST ALONG THE SOUTHERLY RIGHT OF WAY LINE OF EAST PARKER ROAD A DISTANCE OF 108.00 FEET TO THE NORTHWEST CORNER OF A PARCEL OF LAND DESCRIBED AS PARCEL 9 IN ABOVE DESCRIBED BOUNDARY SURVEY; THENCE SOUTH 10 DEGREES 37 MINUTES 30 SECONDS WEST ALONG THE WEST LINE OF SAID PARCEL 9 A DISTANCE OF 150.00 FEET TO THE NORTHERLY RIGHT OF WAY LINE OF EAST UNIVERSITY PLACE AND THE SOUTHWEST CORNER OF THE AFOREMENTIONED PARCEL 9; THENCE NORTH 79 DEGREES 22 MINUTES 30 SECONDS WEST ALONG SAID NORTHERLY RIGHT OF WAY LINE OF EAST UNIVERSITY PLACE A DISTANCE OF 108.00 FEET TO THE SOUTHEAST CORNER OF AFOREMENTIONED PARCEL 3; THENCE NORTH 10 DEGREES 37 MINUTES 30 SECONDS EAST ALONG THE EASTERLY LINE OF SAID PARCEL 3 A DISTANCE OF 150.00 FEET TO THE POINT OF BEGINNING.

**PARCEL II:**  
A TRACT OF LAND SITUATED IN THE NORTHEAST 1/4 OF SECTION 22, TOWNSHIP 6 SOUTH, RANGE 66 WEST OF THE 6TH PRINCIPAL MERIDIAN, COUNTY OF DOUGLAS, STATE OF COLORADO, BEING MORE PARTICULARLY DESCRIBED AS FOLLOWS:

COMMENCING AT THE NORTH 1/4 CORNER OF SAID SECTION 22; THENCE SOUTH 00 DEGREES 13 MINUTES 03 SECONDS EAST, ALONG THE WEST LINE OF SAID NORTHEAST 1/4 1276.34 FEET TO A POINT ON THE SOUTH RIGHT OF WAY LINE OF EAST PARKER ROAD; THENCE SOUTH 79 DEGREES 16 MINUTES 30 SECONDS EAST ALONG SAID RIGHT OF WAY LINE 860.80 FEET; THENCE SOUTH 79 DEGREES 22 MINUTES 30 SECONDS EAST, ALONG SAID SOUTH RIGHT OF WAY LINE 108.00 FEET TO THE POINT OF BEGINNING; THENCE SOUTH 79 DEGREES 22 MINUTES 30 SECONDS EAST, ALONG SAID SOUTH LINE 102.43 FEET TO THE WEST RIGHT OF WAY LINE OF PIKES PEAK DRIVE; THENCE SOUTH 17 DEGREES 31 MINUTES 30 SECONDS WEST, ALONG SAID WEST RIGHT OF WAY LINE, 151.09 FEET TO A POINT ON THE NORTH RIGHT OF WAY LINE OF EAST UNIVERSITY PLACE; THENCE NORTH 79 DEGREES 22 MINUTES 30 SECONDS WEST, ALONG SAID NORTH RIGHT OF WAY LINE, 84.29 FEET; THENCE NORTH 10 DEGREES 37 MINUTES 30 SECONDS EAST, 150.00 FEET TO THE POINT OF BEGINNING.

### BENCHMARK

DOUGLAS COUNTY GIS CONTROL MONUMENT 1.085042, A 3.25" ALUMINUM CAP AT THE GROUND SURFACE APPROXIMATELY 92' SOUTH OF THE CENTERLINE OF PIKES PEAK AVENUE AND APPROXIMATELY 433' EAST OF THE CENTERLINE OF PACE CENTER DRIVE. ALSO BEING 42' WEST BY 21' NORTH OF THE CENTERLINES OF THE ADJACENT CONCRETE PATHS. APPROXIMATE POSITION LAT. 39.516669 N, LONG. -104.754294 W, ELEVATION=5889.09

### BASIS OF BEARING

THE BASIS OF BEARINGS FOR THIS SURVEY IS N89°33'17" E ALONG THE NORTH LINE OF LOT 1 AND LOT 2 BETWEEN THE FOUND MONUMENTS AS SHOWN HEREON. THIS BEARING IS ASSUMED AS DOES NOT MATCH THE BEARING FOR THE NORTH BOUNDARY OF THE SUBDIVISION.

SURVEYOR TO OBTAIN AUTOCAD FILE FROM ENGINEER AND VERIFY ALL HORIZONTAL CONTROL DIMENSIONING PRIOR TO CONSTRUCTION STAKING. SURVEYOR MUST VERIFY ALL BENCHMARK, BASIS OF BEARING AND DATUM INFORMATION TO ENSURE IMPROVEMENTS WILL BE AT THE SAME HORIZONTAL AND VERTICAL LOCATIONS SHOWN ON THE DESIGN CONSTRUCTION DRAWINGS. PRIOR TO CONSTRUCTION STAKING ANY DISCREPANCY MUST BE REPORTED TO OWNER AND ENGINEER PRIOR TO CONTINUATION OF ANY FURTHER STAKING OR CONSTRUCTION WORK.

NOTE: CONTRACTOR IS RESPONSIBLE FOR PROVIDING ALL INFORMATION FOR FINAL ACCEPTANCE OF WORK FOR ANY LOCAL, STATE OR FEDERAL AGENCY, UTILITY DISTRICT OR ANY OTHER AGENCY OR DISTRICT HAVING APPROVAL AUTHORITY OVER WORK. THIS INFORMATION MAY INCLUDE, BUT IS NOT LIMITED TO, AS-BUILT PLANS, CERTIFICATIONS, INSPECTIONS AND REPORTS.

### CAUTION - NOTICE TO CONTRACTOR

1. ALL UTILITY LOCATIONS SHOWN ARE BASED ON MAPS PROVIDED BY THE APPROPRIATE UTILITY COMPANY AND FIELD SURFACE EVIDENCE AT THE TIME OF SURVEY AND IS TO BE CONSIDERED AN APPROXIMATE LOCATION ONLY. IT IS THE CONTRACTOR'S RESPONSIBILITY TO FIELD VERIFY THE LOCATION OF ALL UTILITIES, PUBLIC OR PRIVATE, WHETHER SHOWN ON THE PLANS OR NOT, PRIOR TO CONSTRUCTION. REPORT ANY DISCREPANCIES TO THE ENGINEER PRIOR TO CONSTRUCTION.



2. WHERE A PROPOSED UTILITY CROSSES AN EXISTING UTILITY, IT IS THE CONTRACTOR'S RESPONSIBILITY TO FIELD VERIFY THE HORIZONTAL AND VERTICAL LOCATION OF SUCH EXISTING UTILITY, EITHER THROUGH POT-HOLING OR ALTERNATIVE METHOD. REPORT INFORMATION TO THE ENGINEER PRIOR TO CONSTRUCTION.

### SHEET INDEX

SHEET NO.	DESCRIPTION
C3.0	UTILITY COVER SHEET
C3.1	OVERALL UTILITY PLAN
C3.2	FIRE PLAN
C3.3	UTILITY DETAILS
C3.4	UTILITY DETAILS
L1.0	LANDSCAPE PLAN
L2.0	LANDSCAPE DETAILS
IR1.0	IRRIGATION PLAN
IR2.0	IRRIGATION PLAN

### LIST OF ABBREVIATIONS

SHT - SHEET  
Δ - DEFLECTION ANGLE  
L - LENGTH  
R - RADIUS  
CB - CHORD BEARING  
C - CHORD LENGTH  
N - NORTH/NORTHING  
W - WEST  
E - EAST/EASTING  
S - SOUTH  
DET - DETAIL  
EX - EXISTING  
W/ - WITH  
PC - POINT OF CURVATURE/PORTLAND CEMENT  
WVF - WELDED WIRE FABRIC  
VERT - VERTICAL  
OC - ON CENTER  
FDC - FIRE DEPARTMENT CONNECTION  
CT - COURT  
DR - DRIVE  
TYP - TYPICAL  
REC - RECEPTION NUMBER  
Ø, DIA - DIAMETER  
PT - POINT OF TANGENCY  
MIN - MINIMUM  
MAX - MAXIMUM  
HDPE - HIGH DENSITY POLYETHYLENE

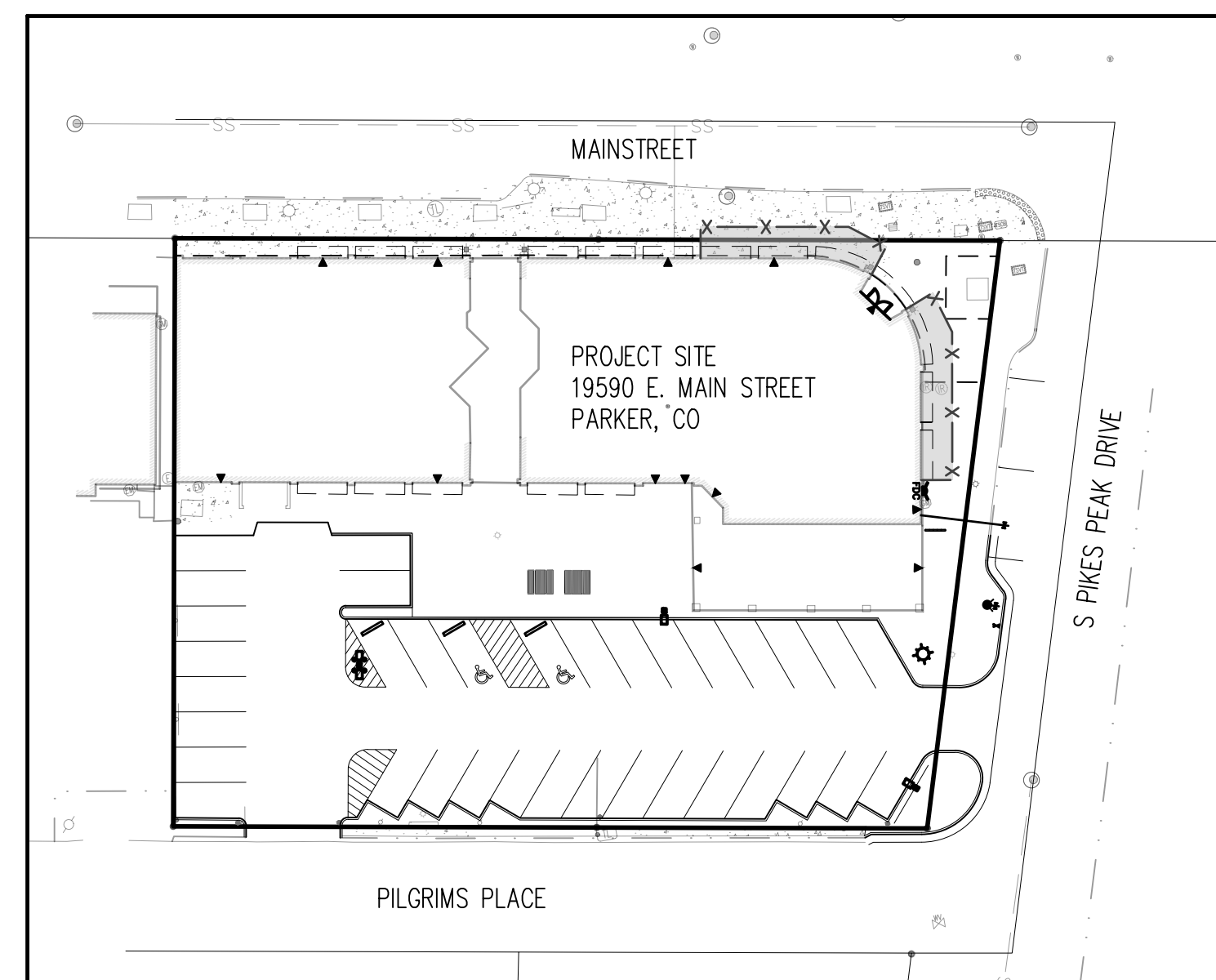

**LOCATION MAP**  
SCALE: 1" = 40'

EXCHANGE LOT 1  
UTILITY PLAN SET

19590 MAINSTREET  
PARKER, CO

### FIRE/LIFE SAFETY SIGNATURE BLOCK

ALL FIRE HYDRANTS SHALL BE INSTALLED ACCORDING TO DISTRICT STANDARDS. THE NUMBER AND LOCATIONS OF THE FIRE HYDRANTS AS SHOWN ON THE OVERALL UTILITY PLAN ARE CORRECT AS SPECIFIED BY THE SOUTH METRO FIRE PROTECTION DISTRICT

(SIGNATURE OF FIRE CHIEF OR DESIGNATED REPRESENTATIVE)

DATE SIGNED \_\_\_\_\_

### WATER SIGNATURE BLOCK

THE DISTRICT INSPECTOR MUST BE NOTIFIED AT LEAST 48 HOURS PRIOR TO START OF CONSTRUCTION. CALL PARKER WATER AND SANITATION DISTRICT AT 303-841-4627. THE DISTRICT WILL PROVIDE PERIODIC INSPECTIONS OF THE WORK. 24 HOUR NOTICE TO THE INSPECTOR IS REQUIRED FOR SCHEDULING INSPECTIONS. ANY WORK ACCOMPLISHED WITHOUT THE APPROVAL OF THE INSPECTOR WILL BE SUBJECT TO REJECTION.

REVIEWED FOR CONFORMANCE TO PARKER WATER AND SANITATION DISTRICT STANDARDS.

BY: \_\_\_\_\_  
(DISTRICT REPRESENTATIVE)

DATE: \_\_\_\_\_

APPROVED FOR CONSTRUCTION:  
PARKER WATER AND SANITATION DISTRICT

BY: \_\_\_\_\_  
(DISTRICT ENGINEER)

DATE: \_\_\_\_\_

#	Date	Issue / Description	Init.
A	09/12/2023	1ST SUBMITTAL	TDK
B	12/08/2023	2ND SUBMITTAL	TDK

Project No: MGC00001  
Drawn By: HCH  
Checked By: TDK  
Date: DECEMBER 2023

UTILITY COVER SHEET

**C3.0**

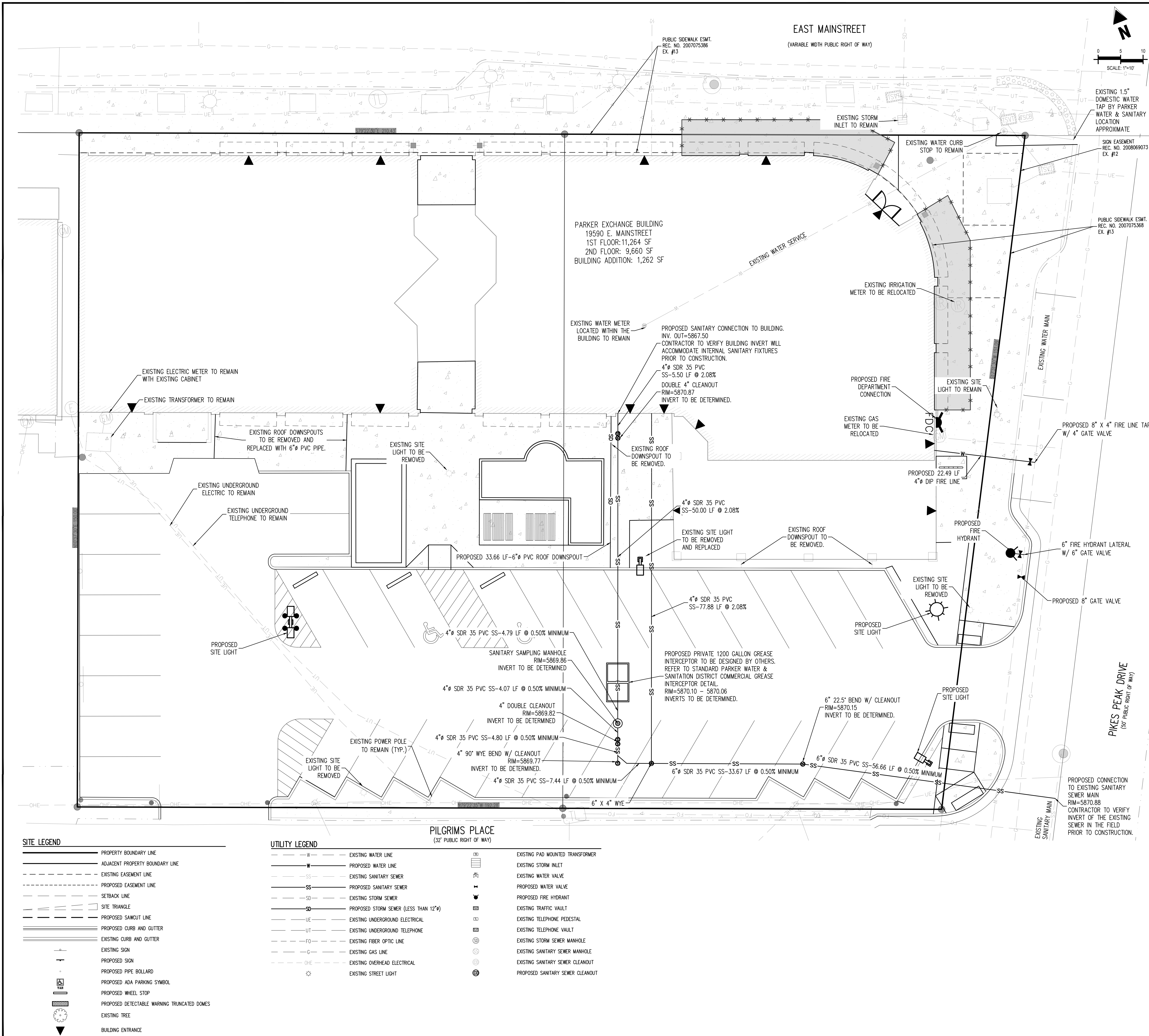

**PARKER WATER AND SANITATION DISTRICT (PWSD) GENERAL NOTES:**

- ALL MATERIALS AND WORKMANSHIP SHALL BE IN CONFORMANCE WITH THE PWSD ENGINEERING STANDARDS AND SPECIFICATIONS, LATEST VERSION.
- THE CONTRACTOR SHALL CONTACT ALL APPROPRIATE UTILITY COMPANIES AND THE TOWN OF PARKER, DOUGLAS COUNTY AND OTHER NEIGHBORING CITIES AND TOWNS PRIOR TO THE BEGINNING OF ANY CONSTRUCTION. CONTRACTOR SHALL BE RESPONSIBLE FOR LOCATING ANY EXISTING UTILITY (INCLUDING DEPTHS) WHICH MAY CONFLICT WITH THE PROPOSED CONSTRUCTION. ALL EXISTING UTILITIES SHALL BE PROTECTED FROM DAMAGE BY THE CONTRACTOR. DAMAGED UTILITIES SHALL BE REPAIRED BY THE CONTRACTOR AT HIS OWN EXPENSE.
- ALL ITEMS SHOWN ON THE PLANS AS EXISTING ARE SHOWN IN APPROXIMATE LOCATIONS ON THE ACTUAL LOCATIONS MAY VARY FROM THE PLANS. ESPECIALLY IN THE CASE OF UNDERGROUND UTILITIES. WHENEVER THE CONTRACTOR DISCOVERS A DISCREPANCY IN LOCATIONS CONTACT THE PWSD IMMEDIATELY.
- PWSD ENGINEER AND OTHER APPROVING AGENCIES ARE TO BE NOTIFIED 48 HOURS PRIOR TO CONSTRUCTION.
- THE CONTRACTOR SHALL OBTAIN, AT HIS EXPENSE, ALL PERMITS NECESSARY TO PERFORM THE PROPOSED WORK.
- ALL CONCRETE SHALL BE A MINIMUM OF CLASS A, 6 SACK, TYPE II, 3000-POUND COMPRESSION STRENGTH.
- THE DESIGN ENGINEER SHALL SUBMIT ONE (1) SET OF "AS-BUILT" DRAWINGS AND ELECTRONIC FILES TO THE DISTRICT ENGINEER FOR APPROVAL BY DISTRICT. AFTER APPROVAL HAS BEEN GRANTED BY THE DISTRICT ENGINEER, FULL SIZE PRINTS SHALL BE TRANSMITTED TO THE PWSD OFFICE.
- NO WORK SHALL BE BACKFILLED UNTIL THE CONSTRUCTION HAS BEEN INSPECTED AND APPROVED FOR BACKFILLING BY THE DISTRICT ENGINEER OR REPRESENTATIVE OF THE DISTRICT ENGINEER. ALL BACKFILL MATERIAL SHALL BE COMPACTED TO 95% STANDARD PROCTOR DENSITY. COMPACTION TESTS MUST BE SUBMITTED TO DISTRICT ENGINEER PRIOR TO PROBABILITARY ACCEPTANCE.
- TRENCHES SHALL BE EXCAVATED AND THE PIPE EXPOSED FOR THE INSPECTION AT ANY LOCATION ON THE PROJECT IF SO ORDERED BY THE INSPECTOR.
- THE CONTRACTOR WILL BE HELD RESPONSIBLE FOR THE PROPER FUNCTIONING OF LINES (WATER AND SEWER) FOR UP TO TWO YEARS FROM THE DATE OF PROBABILITARY ACCEPTANCE OF THE LINES BY THE DISTRICT. ANY MALFUNCTION DURING THIS PERIOD OF GUARANTEE SHALL BE REMEDIATED BY THE CONTRACTOR TO THE SATISFACTION OF THE DISTRICT ENGINEER AT NO EXPENSE TO THE DISTRICT.
- SURFACE GRADES ARE TO BE WITHIN PLUS OR MINUS ONE FOOT OF FINISHED GRADE AND VERIFICATION OF PARKER WATER AND SANITATION DISTRICT PAGE 1.7 DISTRICT PLAN APPROVAL PROCEDURES 2017 REVISION COMPACTION RESULTS OBTAINED PRIOR TO THE INSTALLATION OF WATER AND SEWER LINES. RESULTS MUST BE SUBMITTED TO THE DISTRICT ENGINEER.
- ALL SERVICES WILL BE PERMANENTLY MARKED ON CURB FACE AS FOLLOWS:  
X FOR SANITARY SEWER SEWERS  
Y FOR WATER SERVICES
- NO TREES ALLOWED IN EASEMENTS OR WITHIN 8' OF WATER OR SANITARY SEWER MAINS IN RIGHT OF WAY.
- THE CONTRACTOR SHALL HAVE IN HIS POSSESSION AT ALL TIMES ONE (1) SIGNED COPY OF THE PLANS WHICH HAVE BEEN APPROVED BY THE PWSD AND THE DISTRICT ENGINEER AND ONE (1) COPY OF THE LATEST PWSD SPECIFICATION MANUAL.

**PWSD WATER SYSTEM NOTES**

- ALL MATERIALS AND WORKMANSHIP SHALL BE IN CONFORMANCE WITH THE PWSD ENGINEERING STANDARDS AND SPECIFICATIONS, LATEST REVISION.
- ALL WATER MAINS SHALL BE PER PWSD MATERIALS SPECIFICATIONS. ALL MATERIALS IN CONTACT WITH POTABLE WATER SHALL BE SUITABLE FOR CHLORINATED AND CHLORAMINATED WATER.
- ALL BENDS, PLUGS, REDUCERS, AND FIRE HYDRANTS TO BE RODED OR MEGA-LOGGED. ALL FITTINGS SHALL BE WEARED PER PWSD MATERIALS SPECIFICATIONS.
- THERE SHALL BE A MINIMUM COVER OF 4.5 FEET OVER ALL WATER MAINS.
- FIRE HYDRANTS SHALL CONFORM TO ANWA C-502 "DRY BARREL FIRE HYDRANTS" PIPE HYDRANT ASSEMBLIES PER PWSD SPECIFICATIONS.
- ALL BENDS, TEES, FIRE HYDRANTS, BLOW-OFFS, AND PLUGS AT DEAD-END MAINS SHALL BE PROTECTED FROM THRUST WITH CONCRETE THRUST BLOCKS.
- PRECAUTIONS SHALL BE TAKEN TO PROTECT THE INTERIOR OF PIPES, FITTINGS, AND VALVES AGAINST CONTAMINATION. ALL OPENINGS IN THE PIPELINE SHALL BE CLOSED WITH WATER TIGHT PLUGS WHEN PIPE LAYING IS STOPPED AT THE CLOSE OF THE DAY'S WORK OR FOR OTHER REASONS, SUCH AS REST BREAKS OR MEAL PERIODS.
- VALVES IN STREETS ARE TO BE LOCATED AT PROPERTY LINE EXTENSIONS EXCEPT FOR TAPPING TEES, WHERE AN ADDITIONAL VALVE SHALL BE PLACED ON THE TAPPING TEE. OTHER LOCATIONS SHOWN ON THE PLANS.
- WHEN NECESSARY TO LOWER OR RAISE WATER LINES AT STORM DRAINS AND OTHER UTILITY CROSSINGS, A MINIMUM CLEARANCE OF 1.5 FEET SHALL BE MAINTAINED BETWEEN OUTSIDE OF PIPES.
- THE CONTRACTOR SHALL NOTIFY THE PWSD AT LEAST 48 HOURS PRIOR TO ANY CONSTRUCTION. IF WORK IS SUSPENDED FOR ANY PERIOD OF TIME AFTER INITIAL START-UP, THE CONTRACTOR MUST NOTIFY THE DISTRICT ENGINEER 48 HOURS PRIOR TO RE-START.
- PIPE BEDDING SHALL BE A CLEAN, WELL-GRADED SAND OR SQUEEGEE SAND IN ACCORDANCE WITH PWSD STANDARDS AND SPECIFICATIONS, LATEST REVISION.
- THE CONTRACTOR SHALL NOTIFY THE PUBLIC UTILITY COMPANIES AND DETERMINE THE LOCATION OF ALL EXISTING UNDERGROUND UTILITIES PRIOR TO PROCEEDING WITH THE EXCAVATION. ALL WORK PERFORMED IN PARKER WATER AND SANITATION DISTRICT PAGE 1.8 DISTRICT PLAN APPROVAL PROCEDURES: THE AREA OF THE PUBLIC UTILITIES SHALL BE PERFORMED ACCORDING TO THE REQUIREMENTS OF THESE AGENCIES.
- COMPACTION OF ALL TRENCHES MUST BE ATTAINED IN ACCORDANCE WITH THE SOIL REPORTS AND COMPACTION TEST RESULTS SUBMITTED TO THE DISTRICT ENGINEER PRIOR TO PROBABILITARY ACCEPTANCE.
- AT LEAST FIVE (5) DAYS PRIOR TO THE START OF CONSTRUCTION, A PRE-CONSTRUCTION MEETING WILL BE HELD AT THE OFFICE OF THE DISTRICT ENGINEER AND ATTENDED BY THE CONTRACTOR, DESIGN ENGINEER, AND REPRESENTATIVE OF OTHER APPROVING AGENCIES. CHLORINATION AND FLUSHING: ALL WATER MAINS SHALL BE INSTALLED AND CHLORINATED PER PWSD SPECIFICATIONS. CHLORINATION OF FINISHED PIPELINE COMPLETED BEFORE HYDROSTATIC TESTING.
- HYDROSTATIC TESTING: ALL WATER MAINS SHALL BE TESTED PER THE REQUIREMENTS OF THE PWSD SPECIFICATIONS UP TO MINIMUM OF 150 PSI IN THE PRESENCE OF A PWSD INSPECTOR/ENGINEER.

**PWSD SANITARY SEWER SYSTEM NOTES**

- ALL MATERIALS AND WORKMANSHIP SHALL BE IN CONFORMANCE WITH THE PWSD ENGINEERING STANDARDS AND SPECIFICATIONS, LATEST REVISION.
- ALL SEWER MAINS SHALL BE PER PWSD MATERIALS SPECIFICATIONS. ALL SEWER MAIN SIZE IS 8" IN DIAMETER UNLESS OTHERWISE NOTED.
- SEWER LINES SHALL BE INSTALLED 5.0 FEET SOUTH OR WEST OF STREET CENTERLINE, UNLESS OTHERWISE SHOWN ON PLANS. SEWER LINES SHALL BE 10.00 FEET FROM WATER LINES EXCEPT WHEN CROSSING WATER LINES WHICH CROSS LESS THAN 1.50 FEET VERTICALLY FROM THE WATER MAIN SHALL BE ENCASED IN CONCRETE AS PER PWSD SPECIFICATIONS. USE RUBBER GASKETS FOR PVC ENCASEMENT.
- SEWER RIM ELEVATIONS SHOWN ARE APPROPRIATE ONLY AND ARE NOT TO BE TAKEN AS FINAL ELEVATIONS. RING AND COVER SHALL BE SET IN CENTERED CONCRETE RINGS WITH RAM-NECK FOR ADJUSTMENT TO MATCH FINAL PAVEMENT ELEVATIONS.
- THE CONTRACTOR AND SURVEY CREW SHALL VERIFY ELEVATIONS OF EXISTING SEWER LINES AND MANHOLES TO BE TESTED PRIOR TO CONSTRUCTION OR STAKING OF SANITARY SEWER. NO UNDERGRASS SYSTEM WILL BE ALLOWED TO BE PLACED IN MANHOLE OR SEWER SERVICE TRENCHES.
- SEWER SERVICE TEES FOR EACH UNIT SHALL BE STAKED BY A SURVEY CREW AND TURNED AND INSTALLED BY THE CONTRACTOR. THE CONTRACTOR SHALL FURNISH TO THE ENGINEER "AS CONSTRUCTED" LOCATION OF TEES. SEWER WYES SHALL BE USED RATHER THAN TEES.
- ALL MANHOLES SHALL BE 48-INCHES IN DIAMETER WITH 24-INCH RING AND COVER. ECCENTRIC CONE UNLESS OTHERWISE SPECIFIED. ALL MANHOLES SHALL HAVE SHAPED INVERTS.
- PIPE BEDDING SHALL BE CLASS "B" AND SHALL CONFORM TO ASTM C-33 OR D-448 GRADATION NO. 8 OR NO. 57.
- AT LEAST FIVE (5) DAYS PRIOR TO THE START OF CONSTRUCTION, A PRE-CONSTRUCTION MEETING WILL BE HELD AT THE OFFICE OF THE DISTRICT ENGINEER AND ATTENDED BY THE CONTRACTOR AND REPRESENTATIVES OF THE OTHER APPROVING AGENCIES. IT WILL BE THE RESPONSIBILITY OF THE CONTRACTOR TO CONTACT THE DISTRICT ENGINEER TO SCHEDULE THIS MEETING. PARKER WATER AND SANITATION DISTRICT PAGE 1.9 DISTRICT PLAN APPROVAL PROCEDURES 2017 REVISION.
- THE CONTRACTOR SHALL HAVE IN HIS POSSESSION AT ALL TIMES ONE (1) SIGNED COPY OF THE PLANS WHICH HAVE BEEN APPROVED BY THE PWSD AND THE DISTRICT ENGINEER AND ONE (1) COPY OF THE LATEST PWSD SPECIFICATION MANUAL.
- ALL SEWER LINES SHALL BE TESTED IN ACCORDANCE WITH THE PWSD STANDARDS AND SPECIFICATIONS PRIOR TO ACCEPTANCE BY PWSD. THE CONTRACTOR SHALL BE RESPONSIBLE FOR PUMPING AND CLEANING THESE MANHOLES AND REMOVING THE PLUG WHEN INSTRUCTED BY THE DISTRICT.
- PRIOR TO PROBABILITARY ACCEPTANCE WALK-THROUGH, THE CONTRACTOR SHALL LET CLEAN THE ENTIRE SANITARY SEWER SYSTEM AND PUMP OUT AT THE PLUGGED MANHOLE.

**FIRE/LIFE SAFETY SIGNATURE BLOCK**

ALL FIRE HYDRANTS SHALL BE INSTALLED ACCORDING TO DISTRICT STANDARDS. THE NUMBER AND LOCATIONS OF THE FIRE HYDRANTS AS SHOWN ON THE OVERALL UTILITY PLAN ARE CORRECT AS SPECIFIED BY THE SOUTH METRO FIRE PROTECTION DISTRICT

(SIGNATURE OF FIRE CHIEF OR DESIGNATED REPRESENTATIVE)

DATE SIGNED \_\_\_\_\_

**Galloway**

6162 S. Willow Drive, Suite 320  
Greenwood Village, CO 80111  
303.770.8884  
GallowayUS.com

**PRELIMINARY**  
NOT FOR BIDDING  
NOT FOR CONSTRUCTION

**COPYRIGHT**  
THESE PLANS ARE AN INSTRUMENT OF SERVICE AND ARE THE PROPERTY OF GALLOWAY, AND MAY NOT BE DUPLICATED, DISCLOSED, OR REPRODUCED WITHOUT THE WRITTEN CONSENT OF GALLOWAY. COPYRIGHTS AND INFRINGEMENTS WILL BE ENFORCED AND PROSECUTED.

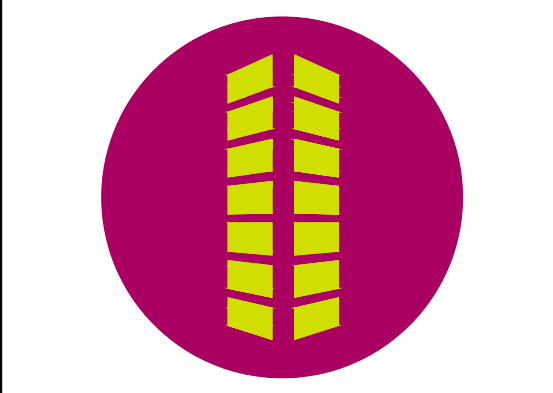

**EXCHANGE LOT 1  
UTILITY PLAN SET**

**1950 MAIN STREET  
PARKER, CO**

#	Date	Issue / Description	Int.
A	09/12/2023	1ST SUBMITTAL	TDK

Project No: MGC00001  
Drawn By: HCH  
Checked By: TDK  
Date: SEPTEMBER 2023

OVERALL UTILITY PLAN

**C3.1**  
2 OF 9

**PRELIMINARY**  
NOT FOR BIDDING  
NOT FOR CONSTRUCTION

**COPYRIGHT**  
THESE PLANS ARE AN INSTRUMENT OF SERVICE AND ARE THE PROPERTY OF GALLOWAY, AND MAY NOT BE DUPLICATED, DISCLOSED OR REPRODUCED WITHOUT THE WRITTEN CONSENT OF GALLOWAY. COPYRIGHTS AND INFRINGEMENTS WILL BE ENFORCED AND PROSECUTED.

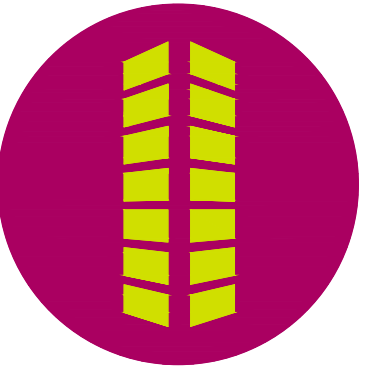

EXCHANGE LOT 1  
UTILITY PLAN SET

19590 MAINSTREET  
PARKER, CO

#	Date	Issue / Description	Init.
A	09/12/2023	1ST SUBMITTAL	TDK
B	12/08/2023	2ND SUBMITTAL	TDK

Project No:	MGC00001
Drawn By:	HCH
Checked By:	TDK
Date:	DECEMBER 2023

FIRE PLAN

**SITE LEGEND**

- PROPERTY BOUNDARY LINE
- ADJACENT PROPERTY BOUNDARY LINE
- - - EXISTING EASEMENT LINE
- - - PROPOSED EASEMENT LINE
- - - SETBACK LINE
- - - SITE TRIANGLE
- - - PROPOSED SAWCUT LINE
- == PROPOSED CURB AND GUTTER
- == EXISTING CURB AND GUTTER
- EXISTING SIGN
- PROPOSED SIGN
- PROPOSED PIPE BOLLARD
- PROPOSED ADA PARKING SYMBOL
- PROPOSED WHEEL STOP
- PROPOSED DETECTABLE WARNING TRUNCATED DOMES
- EXISTING TREE
- BUILDING ENTRANCE

**UTILITY LEGEND**

- EXISTING WATER LINE
- PROPOSED WATER LINE
- EXISTING SANITARY SEWER
- PROPOSED SANITARY SEWER
- EXISTING STORM SEWER
- PROPOSED STORM SEWER (LESS THAN 12")
- EXISTING UNDERGROUND ELECTRICAL
- EXISTING UNDERGROUND TELEPHONE
- EXISTING FIBER OPTIC LINE
- EXISTING GAS LINE
- EXISTING OVERHEAD ELECTRICAL
- EXISTING STREET LIGHT
- EXISTING PAD MOUNTED TRANSFORMER
- EXISTING STORM INLET
- EXISTING WATER VALVE
- PROPOSED WATER VALVE
- PROPOSED FIRE HYDRANT
- EXISTING TRAFFIC VAULT
- EXISTING TELEPHONE PEDESTAL
- EXISTING TELEPHONE VAULT
- EXISTING STORM SEWER MANHOLE
- EXISTING SANITARY SEWER MANHOLE
- EXISTING SANITARY SEWER CLEANOUT
- PROPOSED SANITARY SEWER CLEANOUT

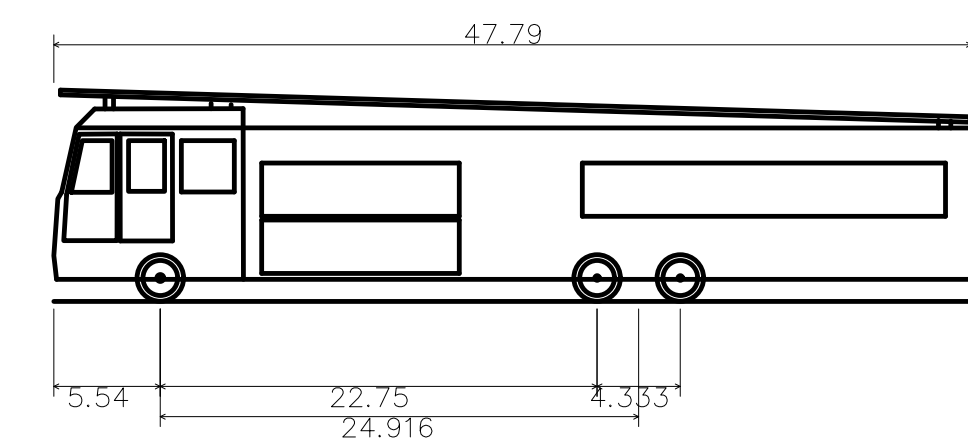
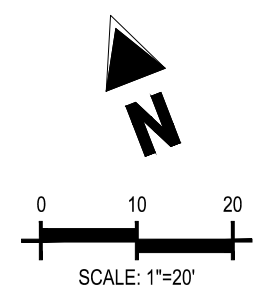
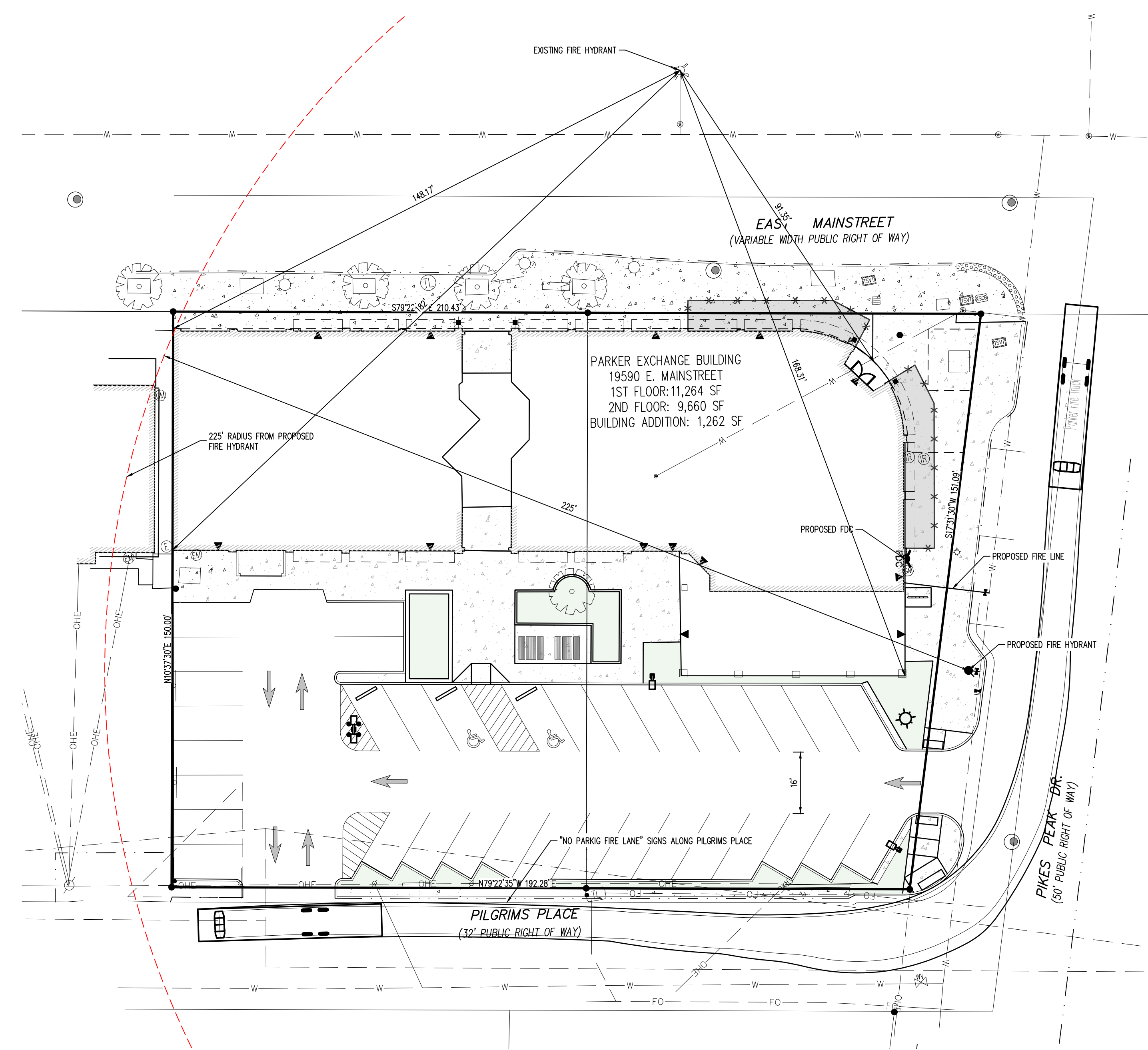

Parker Fire Truck	47.790ft
Overall Length	47.790ft
Overall Width	8.420ft
Overall Body Height	11.000ft
Min Body Ground Clearance	1.146ft
Track Width	6.920ft
Lock-to-lock time	6.00s
Curb to Curb Turning Radius	41.920ft

P:\Projects\19590 Mainstreet\19590 Mainstreet.dwg, 12/08/2023, 1:28:00 PM, HCH



**PRELIMINARY**  
NOT FOR BIDDING  
NOT FOR CONSTRUCTION

**COPYRIGHT**  
THESE PLANS ARE AN INSTRUMENT OF SERVICE AND ARE THE PROPERTY OF GALLOWAY, AND MAY NOT BE DUPLICATED, DISCLOSED, OR REPRODUCED WITHOUT THE WRITTEN CONSENT OF GALLOWAY. COPYRIGHTS AND INFRINGEMENTS WILL BE ENFORCED AND PROSECUTED.

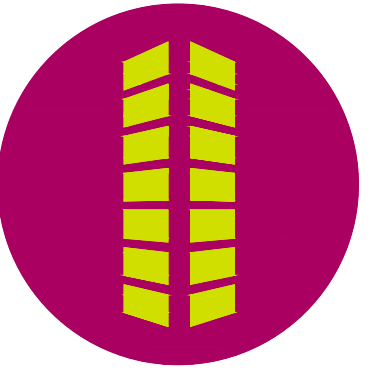

### PIPE LOCATION SYSTEM

**SECTION VIEW @ FIRE HYDRANT**

**NOTES:**  
1. FOR USE ON ALL DUCTILE IRON AND PVC WATER MAINS.  
2. LOCATOR STATION POSITION MAY BE MODIFIED AT THE DIRECTION OF THE DISTRICT ENGINEER.  
3. A CONTINUITY TEST WILL BE REQUIRED PRIOR TO PRELIMINARY ACCEPTANCE.

PARKER WATER & SANITATION DISTRICT	
LOCATOR WIRE DETAILS	
SCALE: NONE	DATE: 2/96
APPROVED: PVR	4/01 01/02 01/16 10/16
DIRECTOR OF ENGINEERING	

2016 REVISION SHEET W2.6

### FIRE SPRINKLER OR DOMESTIC CONNECTION WITH MAIN EXTENSION

**FIRE SPRINKLER OR DOMESTIC CONNECTION**

**NOTES:**  
1. EXISTING MAIN  
2. TAPPING SLEEVE  
3. TAPPING VALVE  
4. DOUBLE SPIGOT PIPE  
5. PROPERTY LINE VALVE  
6. TIE RODS  
7. PIPE CLAMP  
8. CONCRETE KICKBLOCK  
9. M.L. ANCHORING TEE (SWIVEL TEE)  
10. M.L. VALVE  
11. POLYETHYLENE WRAPPED

PARKER WATER & SANITATION DISTRICT	
3" AND LARGER DOMESTIC AND FIRE SPRINKLER CONNECTIONS	
SCALE: NONE	DATE: 2/96
APPROVED: PVR	1/16 10/16
DIRECTOR OF ENGINEERING	

2016 REVISION SHEET W5.18

### IN-LINE CLEANOUT SECTIONS

**SECTION A-A**

PARKER WATER & SANITATION DISTRICT	
IN-LINE CLEANOUT SECTIONS	
SCALE: NONE	DATE: 2/96
APPROVED: PVR	2/00 1/08 1/16 10/16
DIRECTOR OF ENGINEERING	

2016 REVISION SHEET S4.12

### DOMESTIC SEWER TAPPING DETAIL

**NOTE:**  
TAPS IN STAGGERED CONFIGURATION AT 10 O'CLOCK AND 2 O'CLOCK

Sewer service connections shall be positioned at either the 2 o'clock or the 10 o'clock position on the circumference of the sewer main. On new installations, tee or wye fittings shall be used. When tapping into existing sewer main, a saddle connection and approved coring method shall be used. The minimum distance between service connections made along the pipe shall be 3 feet. The minimum distance from either the bell or spigot end of a pipe shall be 3 feet. The minimum distance from the center of a manhole to a service connection shall be either 7 feet or the transition point from the manhole trench to the normal pipe trench, whichever is greater. A maximum of 4 sewer service connections shall be allowed per 20 foot length of pipe. In all cases, a specific soils investigation should be conducted to assure that the external loading will be within allowable limits regardless of the number of taps involved.

PARKER WATER & SANITATION DISTRICT	
DOMESTIC SEWER TAPPING DETAIL	
SCALE: NONE	DATE: 2/96
APPROVED: PVR	4/01 1/08 1/16 10/16
DIRECTOR OF ENGINEERING	

2016 REVISION SHEET S4.13

### P.V.C. SADDLE CONNECTION DETAIL

**NOTES:**  
1. SADDLE FITTINGS TO BE PER ASTM D3034.  
2. CONNECTION SHALL BE Y - SADDLE WITH TWO BONDS

PARKER WATER & SANITATION DISTRICT	
P.V.C. SADDLE CONNECTION DETAIL	
SCALE: NONE	DATE: 2/96
APPROVED: PVR	1/16 10/16
DIRECTOR OF ENGINEERING	

2016 REVISION SHEET S4.14

### SAMPLING MANHOLE

**NOTE:**  
SEAL INSIDE WITH MORTAR (TYP. ALL INTERIOR SEAMS)

**NOTES:**  
1. RING/COVER AND CHIMNEY SHALL BE CENTERED ON CONCRETE RINGS W/FRAMEWORK.  
2. FLAT TOP SECTIONS MAY BE USED IN LIEU OF ECCENTRIC MANHOLES WHEN SPECIFICALLY APPROVED BY DISTRICT ENGINEER.  
3. FOR MANHOLE DEPTHS LESS THAN 4' FROM RIM TO TOP OF BENCH, VERTICAL MANHOLE BARRELS WITH PRECAST FLAT TOP SECTIONS ARE REQUIRED.  
4. ALL PRECAST MANHOLE SECTIONS, FLAT TOPS, BARRELS, REDUCERS, ETC. SHALL CONFORM TO ASTM C-776, STANDARD SPECIFICATIONS FOR PRECAST REINFORCED MANHOLE SECTIONS.  
5. FLAT TOPS SHALL BE CAPABLE OF WITHSTANDING H=20 LIVE LOADS.  
6. ALL INTERIOR SEAMS AND PIN HOLES SHALL BE GRAZED WITH TYPE II CEMENT MORTAR.  
7. SHAPING FOR SMOOTH MANHOLE INVERTS MUST BE DONE BY FORMING OR SHAPING CONCRETE BASE.  
8. FLAT TOP SECTIONS WITH CONCENTRIC OPENINGS ARE NOT ALLOWED.  
9. MANHOLE STEPS SHALL NOT BE INSTALLED OVER THE FLOW CHANNEL. THEY SHALL BE PLACED 12" MINIMUM OR 16" MAXIMUM IN STRAIGHT VERTICAL ALIGNMENT WITH THE BOTTOM STEP 8" ABOVE THE BENCH MINIMUM.  
10. FLEXIBLE ASPHERIC SEALANT (RAMMECK ETC.) IS REQUIRED IN SHIPLAP JOINTS AND JOINTS BETWEEN BASE, BARREL SECTIONS, CONE SECTIONS, FLAT TOPS, ETC.  
11. DESIGN ENGINEER OR DISTRICT ENGINEER MAY INCREASE MANHOLE SIZE FOR SPECIAL DESIGN CONSIDERATIONS.  
12. SLIP-RING FRAME RISERS MAY NOT BE USED.  
13. STEPS TO DESCEND TO BENCH NOT CHANNEL.

PARKER WATER & SANITATION DISTRICT	
SAMPLING MANHOLE	
SCALE: NONE	DATE: 2/99
APPROVED: PVR	2/00 4/01 1/08 1/16
DIRECTOR OF ENGINEERING	

2016 REVISION SHEET S5.3

EXCHANGE LOT 1  
UTILITY PLAN SET

19590 MAIN STREET  
PARKER, CO

#	Date	Issue / Description	Init.
A	09/12/2023	1ST SUBMITTAL	TDK
B	12/08/2023	2ND SUBMITTAL	TDK

Project No:	MG00001
Drawn By:	HCH
Checked By:	TDK
Date:	DECEMBER 2023

UTILITY DETAILS

# EXCHANGE LOT 1 SITE DEVELOPMENT PLAN

LOCATED IN THE NORTHEAST QUARTER OF SECTION 22, TOWNSHIP 6 SOUTH, RANGE 66 WEST OF THE 6TH PRINCIPAL MERIDIAN  
CITY OF PARKER, COUNTY OF DOUGLAS, STATE OF COLORADO  
19590 E MAINSTREET

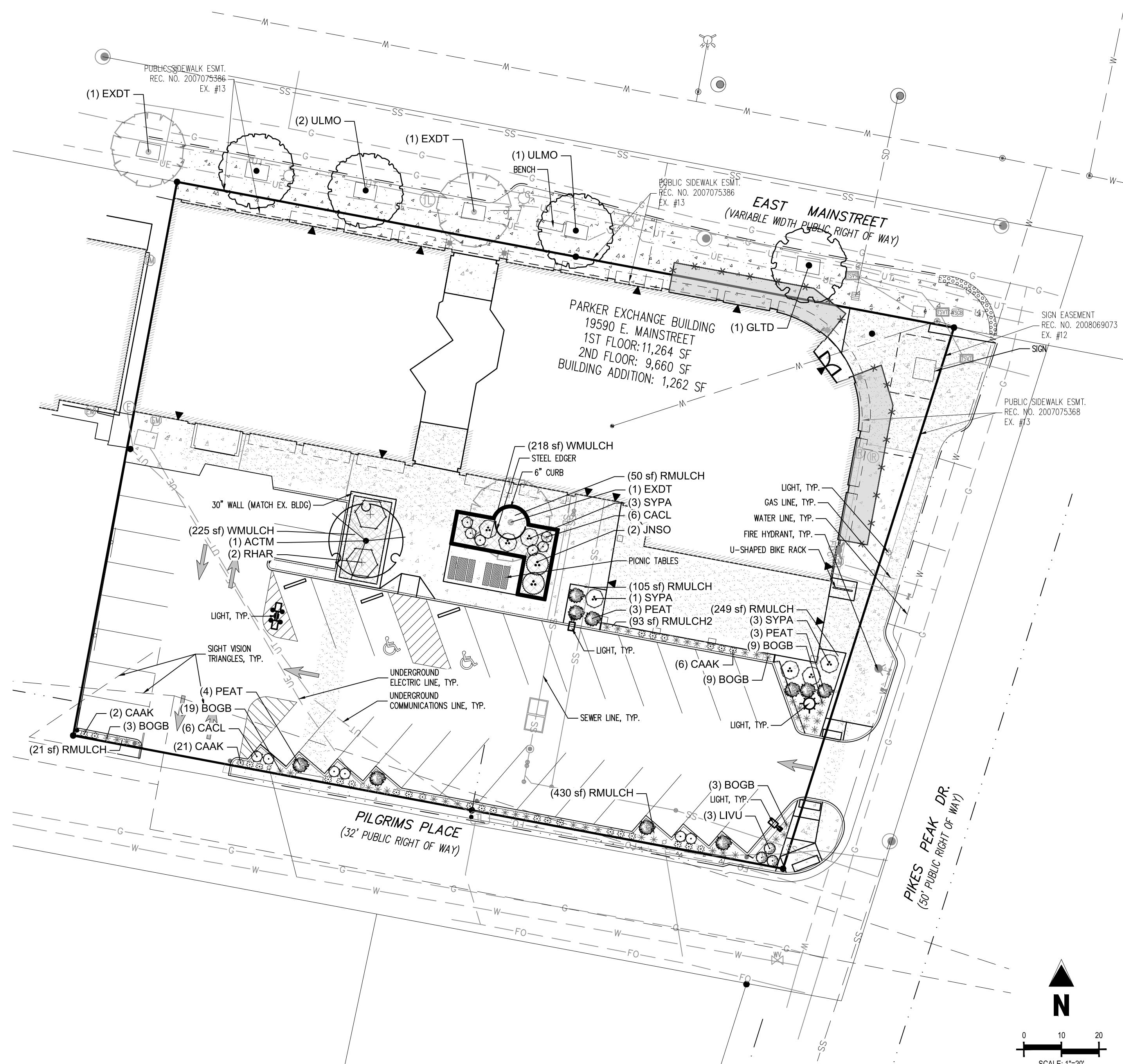

## PLANT SCHEDULE

SYMBOL	CODE	QTY	COMMON NAME	BOTANICAL NAME	CONT.	CAL / SIZE	HT. X SPD.	WATER USE	LIGHT REQ.
<b>TREES</b>									
	ULMO	3	TRIUMPH™ ELM	ULMUS X 'MORTON GLOSSY'	B&B	2" CAL	50' X35'	MODERATE	SUN/PART SHADE
<b>DECIDUOUS TREES</b>									
	GLTD	1	STREET KEEPER HONEY LOCUST	GLEDITSIA TRIACANTHOS INERMIS 'DRAVES' TM	B&B	2" CAL	45' X20'	LOW	SUN
<b>ORNAMENTAL TREES</b>									
	ACTM	1	HOT WINGS TATARIAN MAPLE	ACER TATARICUM 'GARANN' TM	B&B	1.5" CAL	25' X20'	MODERATE	SUN/PART SHADE
<b>EXISTING TREES</b>									
	EXDT	3	EXISTING DECIDUOUS TREE	TO REMAIN	EXISTING				
<b>SYMBOL CODE QTY COMMON NAME BOTANICAL NAME CONT. HT. X SPD. WATER USE LIGHT REQ.</b>									
<b>DECIDUOUS SHRUBS</b>									
	CACL	12	BLUE MIST SPIREA	CARYOPTERIS X CLANDONENSIS 'BLUE MIST'	#5 CONT.	3' X3'		VERY LOW	SUN
	LIVU	3	LODENSE PRIVET	LIGUSTRUM VULGARE 'LODENSE'	#5 CONT.	3' X3'		VERY LOW	SUN/PART SHADE
	PEAT	10	RUSSIAN SAGE	PEROVSKIA ATRIPLICIFOLIA	#5 CONT.	4' X4'		VERY LOW	SUN
	RHAR	2	GRO-LOW FRAGRANT SUMAC	RHUS AROMATICA 'GRO-LOW'	#5 CONT.	3' X8'		LOW	SUN
	SYPA	7	MISS KIM KOREAN LILAC	SYRINGA PATULA 'MISS KIM'	#5 CONT.	5' X5'		VERY LOW	SUN/PART SHADE
<b>EVERGREEN SHRUBS</b>									
	JNSO	3	BUFFALO JUNIPER	JUNIPERUS SABINA 'BUFFALO'	#5 CONT.	1' X6'		VERY LOW	SUN/PART SHADE
<b>ORNAMENTAL GRASSES</b>									
	BOGB	44	BLONDE AMBITION BLUE GRAMA	BOUTELOUA GRACILIS 'BLONDE AMBITION'	#1 CONT.	2' X2'		LOW	SUN/PART SHADE
	CAAK	29	KARL FOERSTER FEATHER REED GRASS	CALAMAGROSTIS X ACUTIFLORA 'KARL FOERSTER'	#1 CONT.	5' X2'		LOW	SUN
<b>SYMBOL CODE QTY COMMON NAME BOTANICAL NAME TYPE</b>									
<b>MULCH</b>									
	RMULCH	855 SF	2"-4" ROCK COBBLE MULCH 3" REQUIRED DEPTH, WITH WOOD MULCH RING AROUND ALL PLANT MATERIAL. SEE PLANTING NOTES & DETAILS	2"-4" ROCK COBBLE MULCH					
	RMULCH2	93 SF	4"-6" ROCK COBBLE MULCH 3" REQUIRED DEPTH, WITH WOOD MULCH RING AROUND ALL PLANT MATERIAL. SEE PLANTING NOTES & DETAILS	4"-6" ROCK COBBLE MULCH					
	WMULCH	443 SF	WOOD MULCH 4" REQUIRED DEPTH, DARK BROWN SHREDDED HARDWOOD MULCH	WOOD MULCH					

NOTE: EXISTING IRRIGATION SYSTEM TO BE MODIFIED AS REQUIRED.

## LANDSCAPE REQUIREMENTS

CODE SECTION	CATEGORY	FORMULA	CALCULATION	REQUIRED	PROVIDED
13.06.070 (L)(2) a	MN SITE LANDSCAPING STANDARDS	75% LANDSCAPE AREA VEGETATION COVERAGE	TOTAL LANDSCAPE AREA 843 SF X 0.75	632 SF	674 SF (80% VEGETATION COVERAGE)
13.06.070 (L)(5)	MN SITE LANDSCAPING STANDARDS	1 TREE / 1500 SF NOT COVERED BY BLDG OR REQ. PARKING	843 SF / 1500	1 TREES	1 EXISTING TREES + 1 PROPOSED TREE
13.06.070 (L)(5)	MN SITE LANDSCAPING STANDARDS	5 SHRUBS / 1500 SF NOT COVERED BY BLDG OR REQ. PARKING	6,792 SF / 1500 X 5	23 SHRUBS	110 SHRUBS + GRASSES
13.06.070 (M)	STREETSCAPE LANDSCAPING (E. MAINSTREET)	TREES NO GREATER THAN 40 FT APART	210 LF / 40	5 TREES	4 REPLACEMENT TREES + 1 EXISTING TREES
13.06.070	TOTAL LANDSCAPE/PLAZA AREA	TOTAL SITE AREA x 10% = REQUIRED LANDSCAPE AND PLAZA AREA	30,203 SQ. FT. X 0.1	3,020 SQ. FT. OF REQUIRED LANDSCAPE/ PLAZA AREA	3,340 SQ. FT.
13.06.070 (C) 5	PARKING LOT PERIMETER ADJACENT TO SITES WITH SIMILAR USES	8' MN. LANDSCAPE BUFFER	8' MN. LANDSCAPE BUFFER	8' MN. LANDSCAPE BUFFER	1.5' BUFFER* 48 GRASSES AND 13 SHRUBS
13.06.070B	SITE PERIMETER (PKES PREAK DR.) (ADJACENT TO NONRESIDENTIAL USE)	1 TREES AND 5 SHRUBS FOR EACH 40 LF OF EDGE	151/ 40 151/ 40.5	4 TREES 19 SHRUBS	0 TREES* 9 SHRUBS AND 12 GRASSES
13.06.070B	SITE PERIMETER (PILGRIMS PLACE) (ADJACENT TO NONRESIDENTIAL USE)	1 TREES AND 5 SHRUBS FOR EACH 40 LF OF EDGE	191 / 40 191/ 40.5	5 TREES 24 SHRUBS	0 TREES* 45 GRASSES AND 10 SHRUBS
13.06.070 (P)(2)	INTERNAL PARKING LOT LANDSCAPING	10% OF PARKING ALLOCATED TO LANDSCAPE ISLANDS	10,734 SF OF PARRKING LOT AREA X 0.10	1,073 SF	1,020 SF*

\*WE ARE UNABLE TO PROVIDE THE REQUIRED AMOUNT DUE TO THE NATURE OF THIS PROJECT BEING A RENOVATION

## CAUTION - NOTICE TO CONTRACTOR

- ALL UTILITY LOCATIONS SHOWN ARE BASED ON MAPS PROVIDED BY THE APPROPRIATE UTILITY COMPANY AND FIELD SURFACE EVIDENCE AT THE TIME OF SURVEY AND IS TO BE CONSIDERED AN APPROXIMATE LOCATION ONLY. IT IS THE CONTRACTOR'S RESPONSIBILITY TO FIELD VERIFY THE LOCATION OF ALL UTILITIES, PUBLIC OR PRIVATE, WHETHER SHOWN ON THE PLANS OR NOT, PRIOR TO CONSTRUCTION. REPORT ANY DISCREPANCIES TO THE ENGINEER PRIOR TO CONSTRUCTION.
- WHERE A PROPOSED UTILITY CROSSES AN EXISTING UTILITY, IT IS THE CONTRACTOR'S RESPONSIBILITY TO FIELD VERIFY THE HORIZONTAL AND VERTICAL LOCATION OF SUCH EXISTING UTILITY, EITHER THROUGH POT-HOLING OR ALTERNATIVE METHOD. REPORT INFORMATION TO THE ENGINEER PRIOR TO CONSTRUCTION.



Know what's below.  
Call before you dig.

PREPARED BY:  
**Galloway**

5500 Greenwood Plaza B&E, Suite 200  
Greenwood Village, CO 80111  
303.733.8844 • galloway@gs.com

LANDSCAPE PLAN

**C3.5**

6 OF 9

# EXCHANGE LOT 1 SITE DEVELOPMENT PLAN

LOCATED IN THE NORTHEAST QUARTER OF SECTION 22, TOWNSHIP 6 SOUTH, RANGE 66 WEST OF THE 6TH PRINCIPAL MERIDIAN  
CITY OF PARKER, COUNTY OF DOUGLAS, STATE OF COLORADO  
1950 E MAIN STREET

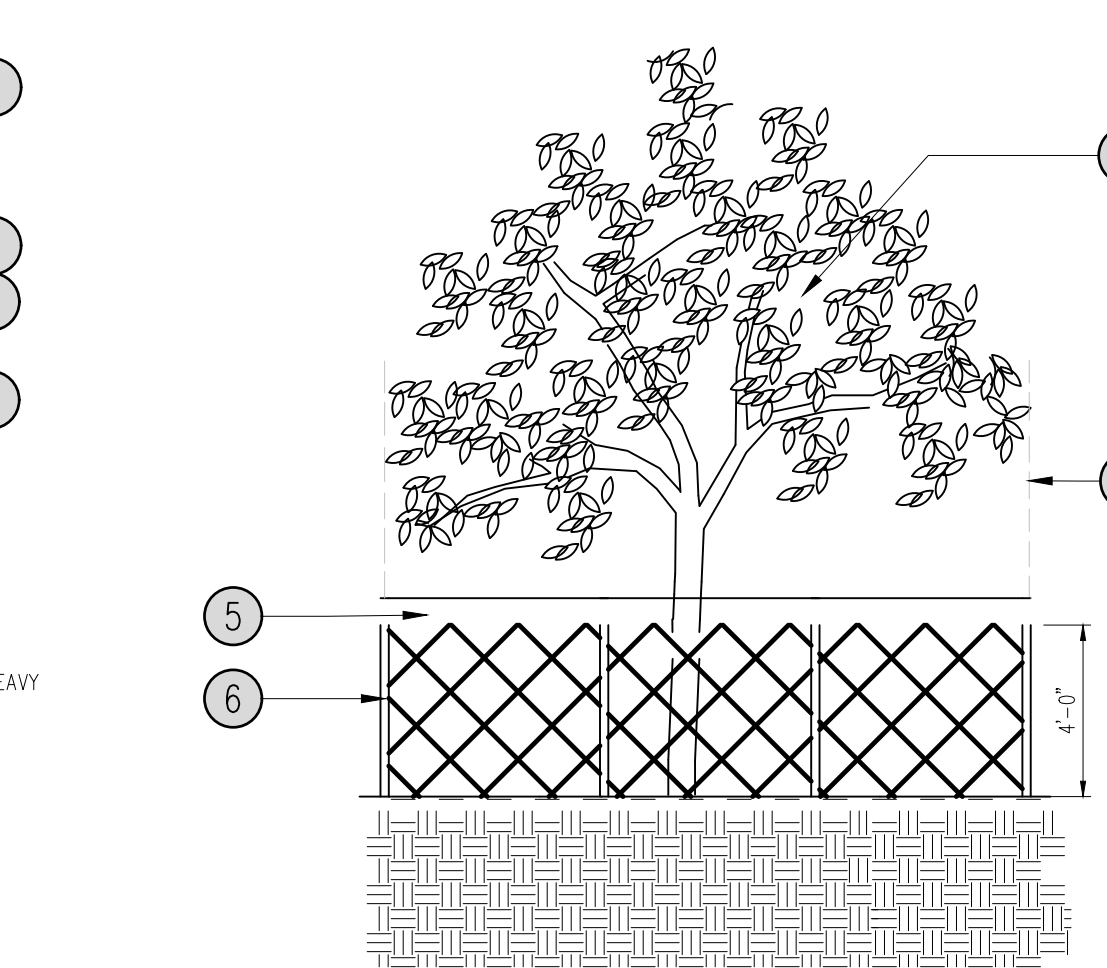
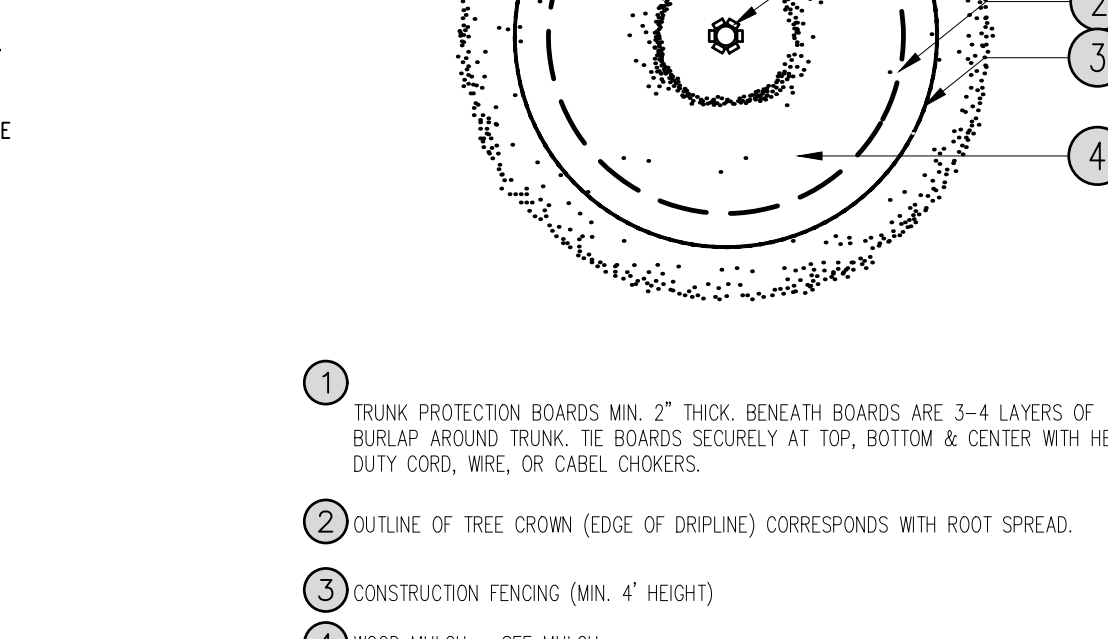
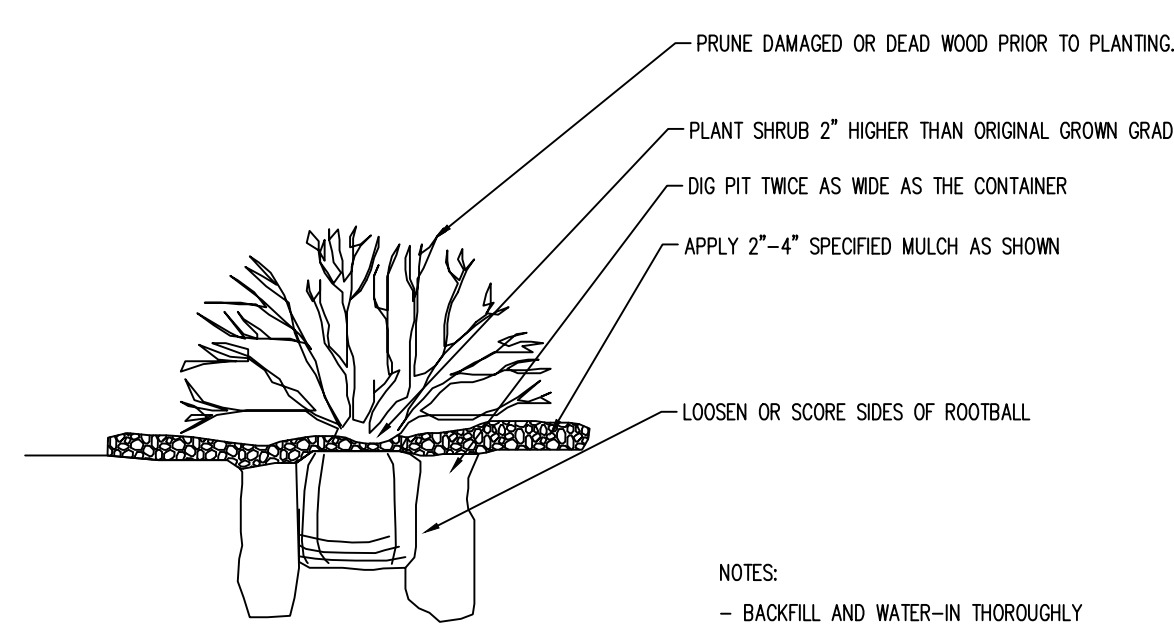
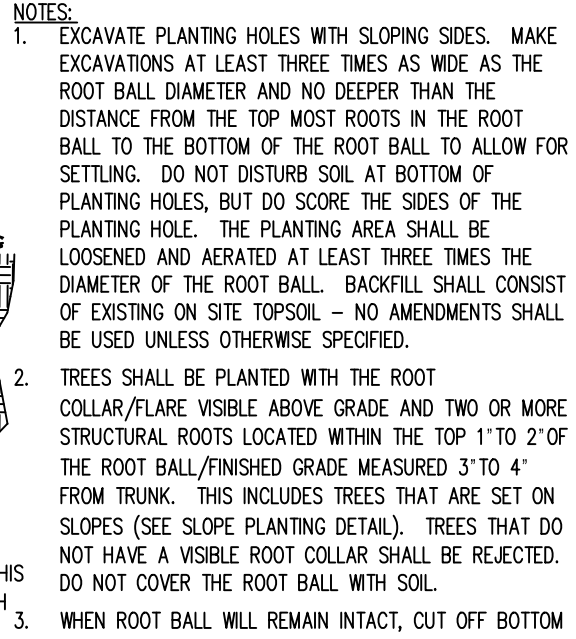
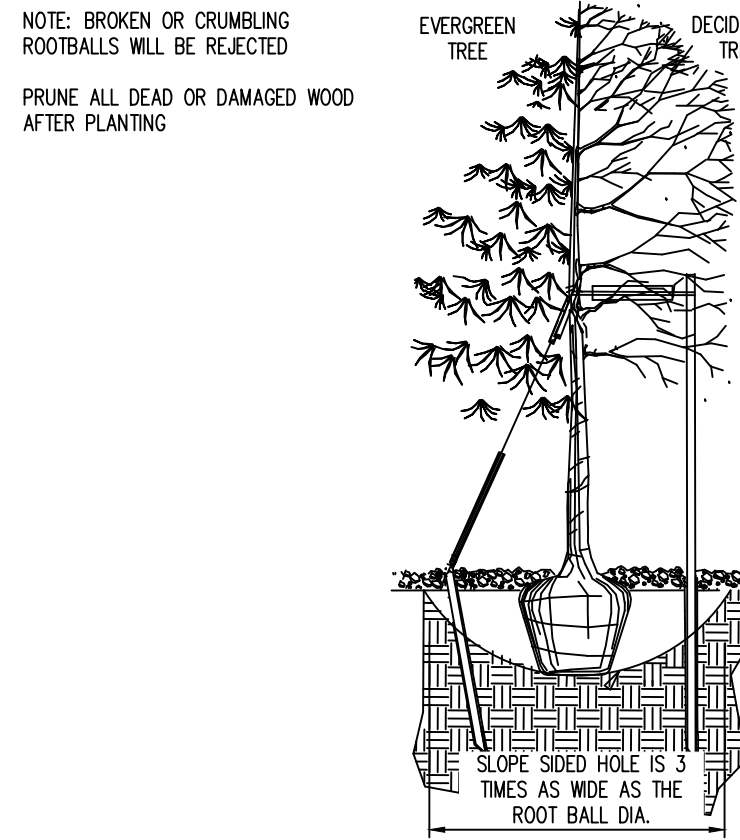

## 1 TOWN OF PARKER TREE PLANTING N.T.S.

## 2 TOWN OF PARKER SHRUB PLANTING STANDARD N.T.S.

## 3 TREE PROTECTION DETAIL N.T.S.

## 4 U-BIKE RACK, SURFACE MOUNT N.T.S.

### PLANTING NOTES

#### GENERAL

- ALL WORK SHALL CONFORM TO ALL APPLICABLE STATE AND LOCAL CODES, STANDARDS, AND SPECIFICATIONS.
- LANDSCAPE DESIGN IS DIAGRAMMATIC IN NATURE. THE CONTRACTOR SHALL BE RESPONSIBLE FOR HIS OWN TAKEOFFS AND QUANTITY CALCULATIONS. IN THE EVENT OF A DISCREPANCY BETWEEN THE PLAN AND THE LANDSCAPE LEGEND, THE PLANT QUANTITY AS SHOWN ON THE PLAN SHALL TAKE PRECEDENCE AND NOTIFY THE LANDSCAPE ARCHITECT OF THESE DISCREPANCIES. MINOR ADJUSTMENTS TO THE LANDSCAPE MATERIAL AND LOCATIONS MAY BE PROPOSED FOR CITY CONSIDERATION AT THE CONSTRUCTION DOCUMENT STAGE TO RESPOND TO MARKET AND FIELD CONDITIONS. HOWEVER, THERE SHALL BE NO REDUCTION IN THE NUMBER AND SIZE OF MATERIALS.
- CONTRACTOR SHALL MAKE HIMSELF AWARE OF THE LOCATIONS OF EXISTING AND PROPOSED UTILITIES, AND SHALL BE RESPONSIBLE FOR ANY DAMAGE TO THE UTILITIES AND/OR ANY INJURY TO ANY PERSON. THIS DRAWING IS PART OF A COMPLETE SET OF CONTRACT DOCUMENTS. UNDER NO CIRCUMSTANCES SHOULD THIS PLAN BE USED FOR CONSTRUCTION PURPOSES WITHOUT EXAMINING ACTUAL LOCATIONS OF UTILITIES ON SITE AND REVIEW ALL RELATED PLANS AND DOCUMENTS.
- ALL UTILITY EASEMENTS SHALL REMAIN UNOBSTRUCTED AND FULLY ACCESSIBLE ALONG THEIR ENTIRE LENGTH FOR MAINTENANCE EQUIPMENT.
- THE CONTRACTOR SHALL TAKE EXTREME CARE NOT TO DAMAGE ANY EXISTING PLANTS INDICATED AS "TO REMAIN". ANY SUCH PLANTS DAMAGED BY THE CONTRACTOR SHALL BE REPLACED WITH THE SAME SPECIES, SIZE, AND QUANTITY AT THE CONTRACTOR'S OWN EXPENSE, AND AS ACCEPTABLE TO THE OWNER. REFER TO THE TREE PROTECTION NOTES ON THE PLANS (AS APPLICABLE).
- LANDSCAPE CONTRACTOR SHALL EXAMINE THE SITE CONDITIONS UNDER WHICH THE WORK IS TO BE PERFORMED AND NOTIFY THE GENERAL CONTRACTOR IN WRITING OF UNSATISFACTORY CONDITIONS. IF SITE CONDITIONS OR PLANT AVAILABILITY REQUIRE CHANGES TO THE PLAN, THEN AN APPROVAL WILL BE OBTAINED FROM THE CITY. DO NOT PROCEED UNTIL CONDITIONS HAVE BEEN CORRECTED.
- ALL CONSTRUCTION DEBRIS AND MATERIAL SHALL BE REMOVED AND CLEANED OUT PRIOR TO INSTALLATION OF TOPSOIL, TREES, SHRUBS, AND TURF.
- FOR ALL INFORMATION ON SURFACE MATERIAL OF WALKS, DRIVES, AND PARKING LOTS, SEE THE SITE PLAN. SEE PHOTOMETRIC PLAN FOR FREE STANDING LIGHTING INFORMATION.
- THE LANDSCAPE CONTRACTOR SHALL NOTIFY THE LANDSCAPE ARCHITECT ONE WEEK PRIOR TO BEGINNING CONSTRUCTION.
- WINTER WATERING SHALL BE AT THE EXPENSE OF THE CONTRACTOR UNTIL SUCH TIME AS FINAL ACCEPTANCE IS RECEIVED.
- ALL LANDSCAPE CONSTRUCTION PRACTICES, WORKMANSHIP, AND ETHICS SHALL BE IN ACCORDANCE WITH INDUSTRY STANDARDS SET FORTH IN THE CONTRACTORS HANDBOOK PUBLISHED BY THE COLORADO LANDSCAPE CONTRACTORS ASSOCIATION.
- LANDSCAPE AND IRRIGATION WORK SHALL BE COMPLETED PRIOR TO THE ISSUANCE OF THE FINAL CERTIFICATE OF OCCUPANCY.
- ALL CHANGES TO THE APPROVED LANDSCAPE PLAN MUST FIRST BE APPROVED BY THE TOWN OF PARKER PLANNING DEPARTMENT.

#### FINISH GRADING AND SOIL PREPARATION

- CONTRACTOR SHALL CONSTRUCT AND MAINTAIN FINISH GRADES AS RECOMMENDED BY THE GEOTECHNICAL REPORT. ALL LANDSCAPE AREAS SHALL HAVE POSITIVE DRAINAGE AWAY FROM STRUCTURES AT THE MINIMUM SLOPE SPECIFIED IN THE REPORT, AND AREAS OF POTENTIAL PONDING SHALL BE REGRADED TO BLEND IN WITH THE SURROUNDING GRADES AND ELIMINATE PONDING POTENTIAL. SHOULD ANY CONFLICTS AND/OR DISCREPANCIES ARISE BETWEEN THE GEOTECHNICAL REPORT, THE GRADING PLANS, THESE NOTES, AND ACTUAL CONDITIONS, THE CONTRACTOR SHALL IMMEDIATELY BRING SUCH ITEMS TO THE ATTENTION OF THE LANDSCAPE ARCHITECT AND OWNER.
- AFTER FINISH GRADES HAVE BEEN ESTABLISHED, IT IS RECOMMENDED THAT THE CONTRACTOR SHALL HAVE SOIL SAMPLES TESTED BY AN ESTABLISHED SOIL TESTING LABORATORY FOR THE FOLLOWING: GENERAL SOIL FERTILITY, PH, ORGANIC MATTER CONTENT, SALT (CEC), LIME, SODIUM ADSORPTION RATIO (SAR) AND BORON CONTENT. EACH SAMPLE SUBMITTED SHALL CONTAIN NO LESS THAN ONE QUART OF SOIL. CONTRACTOR SHALL ALSO SUBMIT THE PROJECT'S PLANT LIST TO THE LABORATORY ALONG WITH THE SOIL SAMPLES. THE SOIL REPORT PRODUCED BY THE LABORATORY SHALL CONTAIN RECOMMENDATIONS FOR THE FOLLOWING (AS APPROPRIATE): GENERAL SOIL PREPARATION AND BACKFILL MIXES, PRE-PLANT FERTILIZER APPLICATIONS, AND ANY OTHER SOIL RELATED ISSUES. THE REPORT SHALL ALSO PROVIDE A FERTILIZER PROGRAM FOR THE ESTABLISHMENT PERIOD AND FOR LONG-TERM MAINTENANCE.
- THE CONTRACTOR SHALL RECOMMEND INSTALLATION OF SOIL AMENDMENTS AND FERTILIZERS PER THE SOILS REPORT FOR THE THE OWNER/OWNER'S REPRESENTATIVE CONSIDERATION.
- AT A MINIMUM, ALL TOPSOIL SHALL BE AMENDED WITH NITROGEN STABILIZED ORGANIC AMENDMENT COMPOST AT A RATE OF 5.0 CUBIC YARDS AND AMMONIUM PHOSPHATE 16-20-0 AT A RATE OF 15 POUNDS PER THOUSAND SQUARE FEET OF LANDSCAPE AREA. COMPOST SHALL BE MECHANICALLY INTEGRATED INTO THE TOP 8" OF SOIL BY MEANS OF ROTOTILLING AFTER CROSS-RIPPING. GROUND COVER & PERENNIAL BED AREAS SHALL BE AMENDED AT A RATE OF 8 CUBIC FEET PER THOUSAND SQUARE FEET OF NITROGEN STABILIZED ORGANIC AMENDMENT AND 10 LBS. OF 12-12-12 FERTILIZER PER CU. YD., ROTOTILLED TO A DEPTH OF 8". NO MANURE OR ANIMAL-BASED PRODUCTS SHALL BE USED FOR ORGANIC AMENDMENTS.

#### PLANTING

- ALL DECIDUOUS TREES SHALL HAVE FULL, WELL-SHAPED HEADS/ALL EVERGREENS SHALL BE UNSHEARED AND FULL TO THE GROUND; UNLESS OTHERWISE SPECIFIED. TREES WITH CENTRAL LEADERS WILL NOT BE ACCEPTED IF LEADER IS DAMAGED OR REMOVED. PRUNE ALL DAMAGED TWIGS AFTER PLANTING.
- ALL PLANTS WITHIN A SPECIES SHALL HAVE SIMILAR SIZE, AND SHALL BE OF A FORM TYPICAL FOR THE SPECIES. ANY PLANT DEEMED UNACCEPTABLE BY THE LANDSCAPE ARCHITECT SHALL BE IMMEDIATELY REMOVED FROM THE SITE AND SHALL BE REPLACED WITH AN ACCEPTABLE PLANT OF LIKE TYPE AND SIZE AT THE CONTRACTOR'S OWN EXPENSE. ANY PLANTS APPEARING TO BE UNHEALTHY, EVEN IF DETERMINED TO STILL BE ALIVE, SHALL NOT BE ACCEPTED. THE LANDSCAPE ARCHITECT SHALL BE THE SOLE JUDGE AS TO THE ACCEPTABILITY

#### OF PLANT MATERIAL.

- ALL TREES SHALL BE GUYED AND WOOD STAKED AS PER DETAILS. NO T-STAKES SHALL BE USED FOR TREES.
- ALL PLANT MATERIALS SHALL BE TRUE TO TYPE, SIZE, SPECIES, QUALITY, AND FREE OF INJURY, BROKEN ROOT BALLS, PESTS, AND DISEASES, AS WELL AS CONFORM TO THE MINIMUM REQUIREMENTS DESCRIBED IN THE "AMERICAN STANDARD FOR NURSERY STOCK". FOLLOW GREENCO TREE PLANTING RECOMMENDATIONS FOR MINIMUM QUALITY REQUIREMENTS FOR TREES.
- ALL TREE AND SHRUB BED LOCATIONS ARE TO BE STAKED OUT ON SITE FOR APPROVAL BY THE LANDSCAPE ARCHITECT PRIOR TO INSTALLATION.
- ALL TREES PLANTED ADJACENT TO PUBLIC AND/OR PEDESTRIAN WALKWAYS SHALL BE PRUNED CLEAR OF ALL BRANCHES BETWEEN GROUND AND A HEIGHT OF EIGHT (8) FEET FOR THAT PORTION OF THE PLAN LOCATED OVER THE SIDEWALK AND/OR ROAD.
- ALL PLANT MATERIAL SHALL NOT BE PLANTED PRIOR TO INSTALLATION OF TOPSOIL.
- ALL PLANT BEDS SHALL BE CONTAINED WITH STEEL EDGER. STEEL EDGER IS NOT REQUIRED ALONG CURBS, WALKS OR BUILDING FOUNDATIONS. ALL EDGING SHALL OVERLAP AT JOINTS A MINIMUM OF 6-INCHES, AND SHALL BE FASTENED WITH A MINIMUM OF 4 PINS PER EACH 10 FOOT SECTION. THE TOP OF ALL EDGING MATERIAL SHALL BE A ROLLED TOP AND 1/2 INCH ABOVE THE FINISHED GRADE OF ADJACENT LAWN OR MULCH AREAS. COLOR: BLACK.
- THE DEVELOPER, HIS SUCCESSOR, OR ASSIGNEE SHALL BE RESPONSIBLE FOR ESTABLISHING AND CONTINUING A REGULAR PROGRAM OF MAINTENANCE FOR ALL LANDSCAPED AREAS. SEE LANDSCAPE GUARANTEE AND MAINTENANCE NOTE.
- A 3-FOOT CLEAR SPACE SHALL BE MAINTAINED AROUND THE CIRCUMFERENCE OF ALL FIRE HYDRANTS.
- LANDSCAPE CONTRACTOR TO SUBMIT SAMPLES OF MISCELLANEOUS LANDSCAPING MATERIALS TO THE LANDSCAPE ARCHITECTS AND OWNER'S REPRESENTATIVE FOR APPROVAL PRIOR TO INSTALLATION, IE: MULCH, EDGER, LANDSCAPE FABRIC, ETC.
- MULCHING
- AFTER ALL PLANTING IS COMPLETE, THE CONTRACTOR SHALL INSTALL A MINIMUM 4" THICK LAYER OF MULCH AS SPECIFIED IN THE PLANTING LEGEND. INSTALL A 4" THICK RING OF DOUBLE SHREDDED CEDAR BARK MULCH AROUND ALL PLANT MATERIAL IN ROCK MULCH BEDS WHERE LANDSCAPING IS SHOWN ON THE PLANS. WOOD MULCH RING SIZE SHALL BE THE CONTAINER SIZE OF THE SHRUBS, PERENNIALS, AND ORNAMENTAL GRASSES. TREE RING SIZE SHALL A MIN OF 3' DIA.
- ALL MULCH SHALL BE HARVESTED IN A SUSTAINABLE MANNER FROM A LOCAL SOURCE.
- GEOTEXTILE FABRIC IS REQUIRED FOR ALL SHRUB AND ORNAMENTAL GRASS BEDS. INSTALL DEWITT PRO-5 WEED BARRIER FABRIC UNDER ALL PLANTING BEDS. NO PLASTIC WEED BARRIERS SHALL BE SPECIFIED.
- ABSOLUTELY NO EXPOSED GROUND SHALL BE LEFT SHOWING ANYWHERE ON THE PROJECT AFTER MULCH HAS BEEN INSTALLED.
- ALL PLANTING AREAS WITH LESS THAN A 4:1 GRADIENT SHALL RECEIVE A LAYER OF MULCH. TYPE AND DEPTH PER PLANS. SUBMIT 1 CUBIC FOOT SAMPLE OF MULCH (ONE SAMPLE PER TYPE) TO LANDSCAPE ARCHITECT FOR APPROVAL PRIOR TO INSTALLATION. THE MULCH SHALL BE SPREAD EVENLY THROUGHOUT ALL PLANTING AREAS EXCEPT SLOPES 4:1 OR STEEPER, OR AS OTHERWISE DENOTED ON THE PLAN. ABSOLUTELY NO EXPOSED GROUND SHALL REMAIN IN AREAS TO RECEIVE MULCH AFTER MULCH HAS BEEN INSTALLED.
- ALL PLANTING AREAS ON SLOPES OVER 4:1 SHALL RECEIVE COCONUT FIBER EROSION CONTROL NETTING FROM ROLLS. NETTING SHALL BE #CT-125, AS MANUFACTURED BY NORTH AMERICAN GREEN (OR EQUAL). INSTALL AND STAKE PER MANUFACTURER'S SPECIFICATIONS. SEE ALSO THE CIVIL ENGINEER'S EROSION CONTROL PLAN.

### UTILITY NOTES

- THE LANDSCAPE CONTRACTOR IS REQUIRED TO CONTACT THE COUNTY PUBLIC WORKS DEPARTMENT, AND ANY OTHER PUBLIC OR PRIVATE AGENCY NECESSARY FOR UTILITY LOCATION PRIOR TO ANY CONSTRUCTION.
- THIS DRAWING IS A PART OF A COMPLETE SET OF BID DOCUMENTS, SPECIFICATIONS, ADDITIONAL DRAWINGS, AND EXHIBITS. UNDER NO CIRCUMSTANCES SHOULD THESE PLANS BE USED FOR CONSTRUCTION PURPOSES WITHOUT EXAMINING ACTUAL LOCATIONS OF UTILITIES ON SITE, AND REVIEWING ALL RELATED DOCUMENTS.
- THE LOCATION OF THE ALL UNDERGROUND UTILITIES ARE LOCATED ON THE ENGINEERING DRAWINGS FOR THIS PROJECT. THE MOST CURRENT REVISION IS HERE IN MADE PART OF THIS DOCUMENT. UNDERGROUND UTILITIES EXIST THROUGHOUT THIS SITE AND MUST BE LOCATED PRIOR TO ANY CONSTRUCTION ACTIVITY. WHERE UNDERGROUND UTILITIES EXIST, FIELD ADJUSTMENT MAY BE NECESSARY AND MUST BE APPROVED BY A REPRESENTATIVE OF THE OWNER. NEITHER THE OWNER NOR THE LANDSCAPE ARCHITECT ASSUMES ANY RESPONSIBILITY WHATSOEVER, IN RESPECT TO THE CONTRACTORS ACCURACY IN LOCATING THE INDICATED PLANT MATERIAL, AND UNDER NO CIRCUMSTANCES SHOULD THESE PLANS BE USED WITHOUT REFERENCING THE ABOVE MENTIONED DOCUMENTS.

### IRRIGATION CONCEPT

- AN AUTOMATIC IRRIGATION SYSTEM SHALL BE INSTALLED AND OPERATIONAL BY THE TIME OF FINAL INSPECTION. THE ENTIRE IRRIGATION SYSTEM SHALL BE INSTALLED BY A QUALIFIED IRRIGATION CONTRACTOR.
- THE IRRIGATION SYSTEM WILL HAVE APPROPRIATE BACKFLOW PREVENTION DEVICES INSTALLED TO PREVENT CONTAMINATION OF THE WATER SOURCE IF APPLICABLE.
- ALL NON-TURF/SEED PLANTED AREAS WILL BE DRIP IRRIGATED. TURF SOD/SEED SHALL RECEIVE POP-UP SPRAY IRRIGATION FOR HEAD TO HEAD COVERAGE.
- ALL PLANTS SHARING SIMILAR HYDROZONE CHARACTERISTICS SHALL BE PLACED ON A VALVE DEDICATED TO PROVIDE THE NECESSARY WATER REQUIREMENTS SPECIFIC TO THAT HYDROZONE.
- THE IRRIGATION SYSTEM SHALL BE DESIGNED AND INSTALLED, TO THE MAXIMUM EXTENT POSSIBLE, TO CONSERVE WATER BY USING THE FOLLOWING DEVICES AND SYSTEMS: MATCHED PRECIPITATION RATE TECHNOLOGY ON ROTOR AND SPRAY HEADS (WHEREVER POSSIBLE), RAIN SENSORS, AND SMART MULTI-PROGRAM COMPUTERIZED IRRIGATION CONTROLLERS FEATURING SENSORY INPUT CAPABILITIES.

### LANDSCAPE GUARANTEE AND MAINTENANCE

- THE LANDSCAPE CONTRACTOR SHALL GUARANTEE ALL TREES, SHRUBS, PERENNIALS, SOD, SEEDED AREAS, AND IRRIGATION SYSTEMS FOR A PERIOD OF ONE YEAR FROM THE DATE OF THE OWNER'S ACCEPTANCE. THE CONTRACTOR SHALL REPLACE, AT HIS OWN EXPENSE, ANY PLANTS WHICH DIE IN THAT TIME, OR REPAIR ANY PORTIONS OF THE IRRIGATION SYSTEM WHICH OPERATE IMPROPERLY.
- THE LANDSCAPE CONTRACTOR SHALL MAINTAIN THE LANDSCAPE IN A NEAT, CLEAN, AND HEALTHY CONDITION FOR A PERIOD OF 90 DAYS. THIS SHALL INCLUDE PROPER PRUNING, MOWING AND AERATION OF LAWNS, WEEDING, REPLACEMENT OF MULCH, REMOVAL OF LITTER, AND THE APPROPRIATE WATERING OF ALL PLANTINGS. IRRIGATION SHALL BE MAINTAINED IN PROPER WORKING ORDER, WITH SCHEDULING ADJUSTMENTS BY SEASON AND TO MAXIMIZE WATER CONSERVATION. IF SITE OPENS DURING WINTER, TO AVOID FREEZE DAMAGE ON PLANTINGS, THE 90 DAYS SHOULD BEGIN AFTER ACCEPTANCE OF THE WORK.
- DURING THE LANDSCAPE MAINTENANCE PERIOD, THE LANDSCAPE CONTRACTOR SHALL MAINTAIN POSITIVE DRAINAGE AWAY FROM STRUCTURES IN ALL LANDSCAPE AREAS AT THE MINIMUM SLOPE SPECIFIED IN THE GEOTECHNICAL REPORT. LANDSCAPE AREAS WHICH SETTLE AND CREATE THE POTENTIAL FOR PONDING SHALL BE REPAIRED TO ELIMINATE PONDING POTENTIAL AND BLEND IN WITH THE SURROUNDING GRADES. SHOULD ANY CONFLICTS AND/OR DISCREPANCIES ARISE BETWEEN THE GEOTECHNICAL REPORT, THE GRADING PLANS, THESE NOTES, AND ACTUAL CONDITIONS, THE CONTRACTOR SHALL IMMEDIATELY BRING SUCH ITEMS TO THE ATTENTION OF THE LANDSCAPE ARCHITECT AND OWNER.

### TREE PROTECTION NOTES:

- USE TOWN OF PARKER TREE PROTECTION NOTES (IF AVAILABLE). TREE PROTECTION NOTES BELOW SHALL BE USED FOR FURTHER INTEGRATION.
- "PROTECTED ZONE" FOR EXISTING TREES: BEFORE BEGINNING ANY DEMOTION OR CONSTRUCTION OPERATIONS, THE CONTRACTOR SHALL INSTALL TEMPORARY FENCING AROUND ALL EXISTING TREES WITHIN THE CONSTRUCTION ZONE THAT ARE TO BE SAVED. THE FENCE SHALL BE INSTALLED NO CLOSER TO THE TREE THAN THE EDGE OF THE TREE'S PROTECTED ZONE, GENERALLY DEFINED AS THE AREA BEGINNING FIVE FEET OUTSIDE OF THE TREE'S DRIFLINE AND EXTENDING TOWARDS THE TREE (OR AS FAR AWAY FROM THE TRUNK AS PRACTICABLE). THE FENCING SHALL BE OF A MATERIAL AND HEIGHT ACCEPTABLE TO THE LANDSCAPE ARCHITECT. ALL CONTRACTORS AND THEIR CREWS SHALL NOT BE ALLOWED INSIDE THIS "PROTECTED ZONE" NOR SHALL THEY BE ALLOWED TO STORE OR DUMP FOREIGN MATERIALS WITHIN THIS AREA. NO WORK OF ANY KIND, INCLUDING TRENCHING, SHALL BE ALLOWED WITHIN THE PROTECTED ZONE EXCEPT AS DESCRIBED BELOW. THE FENCING SHALL REMAIN AROUND EACH TREE TO BE SAVED UNTIL THE COMPLETION OF CONSTRUCTION OPERATIONS.
- TEMPORARY MULCH: TO ALLEVIATE SOIL COMPACTION IN ANTICIPATED AREAS OF HIGH CONSTRUCTION TRAFFIC, AND ONLY WHERE FENCING CANNOT BE SET FIVE FEET OUTSIDE OF THE DRIFLINE, THE CONTRACTOR SHALL INSTALL A LAYER OF MULCH, 9"-12" THICK, OVER ALL EXPOSED EARTH FROM THE TREE TRUNK TO 5' OUTSIDE OF THE DRIFLINE. THIS LAYER SHALL BE MAINTAINED AT ALL TIMES DURING CONSTRUCTION. WHEN PLANTING OPERATIONS ARE COMPLETED, THE MULCH SHALL BE REDISTRIBUTED THROUGHOUT ALL PLANTING AREAS IN A 3" THICK "PERMANENT" MULCH LAYER.
- NECESSARY WORK: WHEN IT BECOMES NECESSARY TO ENTER THE "PROTECTED ZONE", SUCH AS FOR FINE GRADING, IRRIGATION INSTALLATION, AND PLANTING OPERATIONS, THE CONTRACTOR SHALL STRICTLY ADHERE TO THE FOLLOWING RULES:
  - EVERY EFFORT SHALL BE MADE TO PRESERVE THE EXISTING GRADE AROUND PROTECTED TREES IN AS WIDE AN AREA AS POSSIBLE.
  - TRENCHING WITHIN THE PROTECTED ZONE OF EXISTING TREES SHALL BE PERFORMED BY HAND, AND WITH EXTREME CARE NOT TO SEVER ROOTS 1-1/2" IN DIAMETER AND LARGER. WHERE ROOTS 1-1/2" IN DIAMETER AND LARGER ARE ENCOUNTERED, THE CONTRACTOR SHALL TUNNEL UNDER SAID ROOTS. EXPOSED ROOTS THAT HAVE BEEN TUNNELED UNDER SHALL BE WRAPPED IN WET BURLAP AND KEPT MOIST WHILE THE TRENCH IS OPEN.
  - WHERE ROOTS 1-1/2" IN DIAMETER OR LARGER MUST BE CUT DUE TO EXTENSIVE GRADE CHANGES, THOSE ROOTS MUST BE EXPOSED BY HAND DIGGING AND CUT CLEANLY. RAGGED CUTS GENERALLY DO NOT HEAL PROPERLY, AND MAY LEAVE THE TREE OPEN TO PESTS AND PATHOGENS.
  - WHERE TRENCHING NEAR TREES HAS ALREADY OCCURRED FROM PREVIOUS CONSTRUCTION OPERATIONS, THE CONTRACTOR SHALL MAKE EVERY EFFORT TO CONFINE HIS TRENCHING OPERATIONS TO THE PREVIOUSLY-CREATED TRENCHES, WHILE ADHERING TO THE CONDITIONS SET FORTH IN 3B.
- POTENTIAL CONFLICTS: THE CONTRACTOR SHALL NOTIFY THE OWNER AND ARBORIST SHOULD ANY POTENTIAL CONFLICTS ARISE BETWEEN THESE SPECIFICATIONS AND/OR LARGE ROOTS ENCOUNTERED IN THE FIELD, AND CONSTRUCTION OPERATIONS. THE CONTRACTOR SHALL NOT TAKE ANY ACTION IN SUCH CONFLICTS WITHOUT THE ARBORIST'S WRITTEN APPROVAL. THE ARBORIST SHALL HAVE FINAL AUTHORITY OVER ALL METHODS NECESSARY TO HELP ENSURE THE PROTECTION AND SURVIVAL OF EXISTING TREES.
- PRUNING: PRUNE ONLY THE TREES THAT ARE INDICATED ON THE PLANS AS REQUIRING PRUNING. PRUNE TREES ACCORDING TO INTERNATIONAL SOCIETY OF ARBORICULTURE / ANSI A300 STANDARDS:
  - REMOVE ALL DEAD WOOD.
  - PRUNE LIVE WOOD FOR HEALTH OR STRUCTURAL REASONS ONLY, INCLUDING THE NEED TO ELIMINATE DISEASED OR DAMAGED GROWTH, ELIMINATE STRUCTURALLY UNSOUND GROWTH, REDUCE THE POTENTIAL FOR WIND TOPPLING OR WIND DAMAGE, OR TO MAINTAIN GROWTH WITHIN LIMITED SPACE. DO NOT REMOVE MORE THAN 25% OF ANY TREE'S LIVE FOLIAGE IN ANY ONE GROWING SEASON. PRUNE ONLY TO INTERNATIONAL SOCIETY OF ARBORICULTURE/ANSI A300 STANDARDS, AND ONLY UNDER THE DIRECT SUPERVISION OF A CERTIFIED ARBORIST.
  - FINAL CUTS SHALL BE MADE JUST OUTSIDE THE SHOULDER RING AREA. EXTREMELY FLUSHED CUTS WHICH PRODUCE LARGE WOUNDS SHALL NOT BE MADE.
  - ALL TRIMMING CUTS SHALL BE PERFORMED IN SUCH A MANNER AS TO PROMOTE THE NATURAL GROWTH AND SHAPE OF EACH TREE SPECIES.
  - IMPROPER PRUNING METHODS INCLUDING, BUT NOT LIMITED TO, "TOPPING", "TIPPING", "HEADING BACK", "DEHORNING", AND "LIONTAILING" WILL NOT BE ALLOWED. THE CONTRACTOR SHALL PAY FOR ALL WORK NECESSARY TO CORRECT SUCH PRUNING WHEN PERFORMED BY HIS CREWS OR SUBCONTRACTORS.
  - SHOULD THE CONTRACTOR REQUIRE MORE INFORMATION, THE CONTRACTOR SHALL CONTACT THE ISA AT (217) 355-9411 FOR A COPY OF THE ANSI A300 PRUNING STANDARDS. CONTRACTOR SHALL ADHERE TO THE METHODS AND PRACTICES SET FORTH IN THIS DOCUMENT.
- LANDSCAPE AND IRRIGATION (NATIVE TREES ONLY): ANY FUTURE LANDSCAPE AND IRRIGATION SHOULD ADHERE TO THE FOLLOWING GUIDELINES:
  - NO IRRIGATION OR PLANTING SHOULD OCCUR CLOSER THAN 6'-10" FROM THE TRUNK.
  - WHERE IRRIGATION DOES OCCUR WITHIN THE PROTECTED ZONE, DRIP IRRIGATION SHOULD BE USED WHEREVER POSSIBLE. ADDITIONALLY, ONLY PLANTS WITH LOW WATER NEEDS SHOULD BE PLANTED WITHIN THE PROTECTED ZONE, SPACED FAR APART WHERE CLOSE TO THE TREE. PLANTS MAY BE SPACED CLOSER TOGETHER NEAR THE EDGE OF THE PROTECTED ZONE.

PREPARED BY:

**Galloway**

5500 Greenwood Plaza Blvd., Suite 200  
Greenwood Village, CO 80111  
303.770.0814 • gallowayco.com

LANDSCAPE DETAILS

**C3.6**

7 OF 9



