

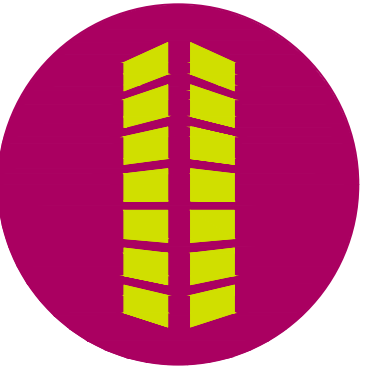

**PRELIMINARY**  
NOT FOR BIDDING  
NOT FOR CONSTRUCTION

**COPYRIGHT**  
THESE PLANS ARE AN INSTRUMENT OF SERVICE AND ARE THE PROPERTY OF GALLOWAY, AND MAY NOT BE DUPLICATED, DISCLOSED, OR REPRODUCED WITHOUT THE WRITTEN CONSENT OF GALLOWAY. COPYRIGHTS AND INFRINGEMENTS WILL BE ENFORCED AND PROSECUTED.



EXCHANGE LOT 1  
CIVIL CONSTRUCTION DRAWINGS

19590 MAIN STREET  
PARKER, CO

#	Date	Issue / Description	Init.
A	09/12/2023	1ST SUBMITTAL	TDK
B	12/08/2023	2ND SUBMITTAL	TDK
C	02/02/2024	3RD SUBMITTAL	TDK

Project No:	MGC00001
Drawn By:	HCH
Checked By:	TDK
Date:	FEBRUARY 2024

DEMOLITION PLAN

**C1.1**  
2 OF 15

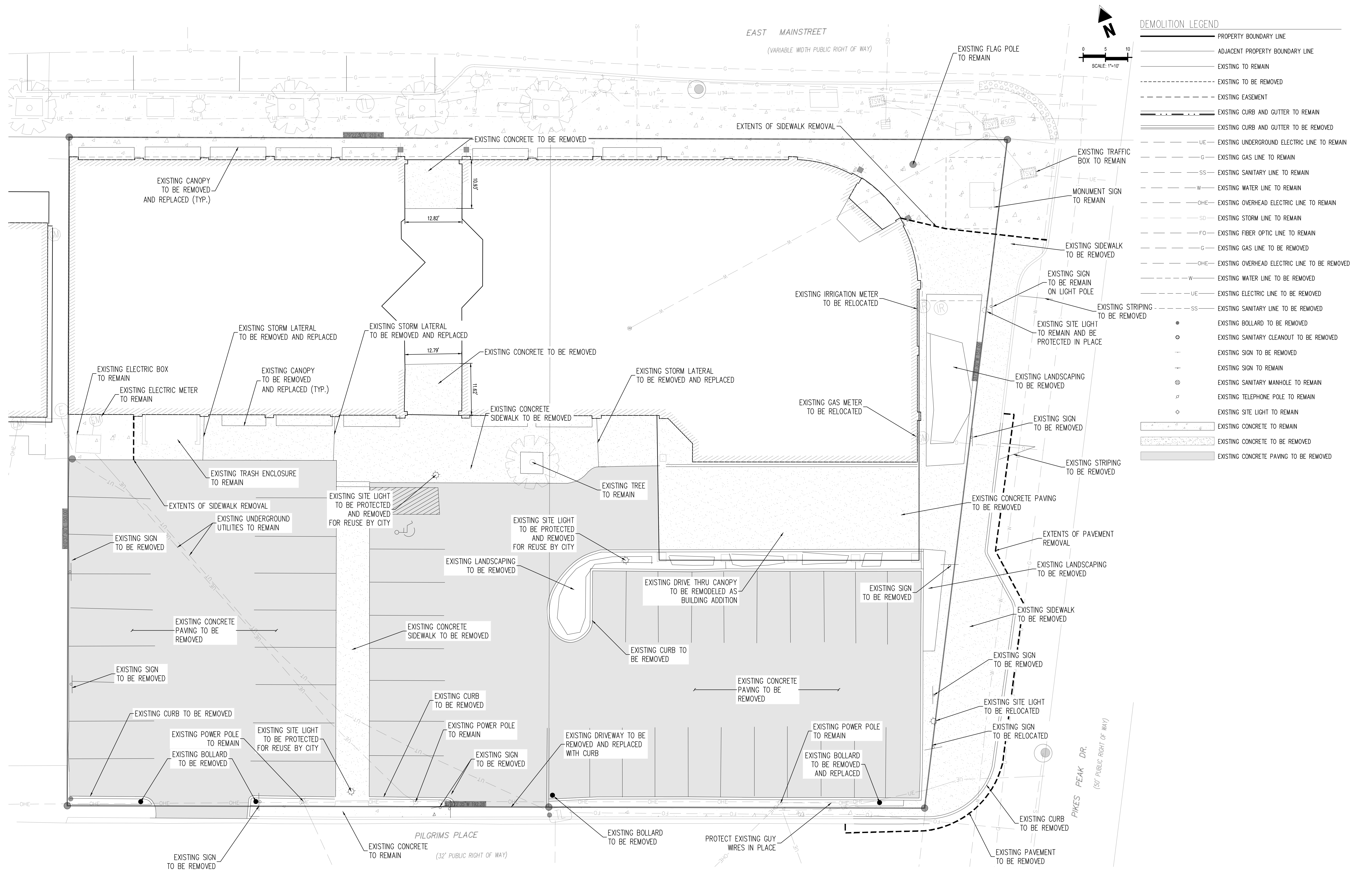

THE TOWN OF PARKER REVIEW CONSTITUTES GENERAL COMPLIANCE WITH THE TOWN'S STANDARDS AND APPROVED VARIANCES, SUBJECT TO THESE PLANS BEING STAMPED, SIGNED, AND DATED BY THE PROFESSIONAL ENGINEER OF RECORD. REVIEW BY THE TOWN DOES NOT CONSTITUTE APPROVAL OF THE PLAN DESIGN OR ACCURACY AND CORRECTNESS OF ENGINEERING CALCULATIONS. ERRORS IN THE DESIGN OR CALCULATIONS REMAIN THE RESPONSIBILITY OF THE REGISTERED PROFESSIONAL ENGINEER WHOSE STAMP AND SIGNATURE ARE AFFIXED TO THIS DOCUMENT.

THIS REVIEW DOES NOT CONSTITUTE APPROVAL OF ANY PRIVATE ON-SITE IMPROVEMENTS WHICH MAY BE SHOWN. CONSTRUCTION CANNOT COMMENCE UNTIL ALL REQUIRED DRAINAGE/TRAFFIC REPORT(S), FINAL DEVELOPMENT PLAN(S), SPECIAL REVIEW(S), GRADING PERMIT, AND/OR OTHER PERMITS ARE COMPLETE, APPROVED AND ON FILE WITH THE TOWN OF PARKER.

TOWN OF PARKER, DIRECTOR OF ENGINEERING/PUBLIC WORKS \_\_\_\_\_ DATE \_\_\_\_\_

**PRELIMINARY**  
NOT FOR BIDDING  
NOT FOR CONSTRUCTION

**COPYRIGHT**  
THESE PLANS ARE AN INSTRUMENT OF SERVICE AND ARE THE PROPERTY OF GALLOWAY, AND MAY NOT BE DUPLICATED, DISCLOSED, OR REPRODUCED WITHOUT THE WRITTEN CONSENT OF GALLOWAY. COPYRIGHTS AND INFRINGEMENTS WILL BE ENFORCED AND PROSECUTED.

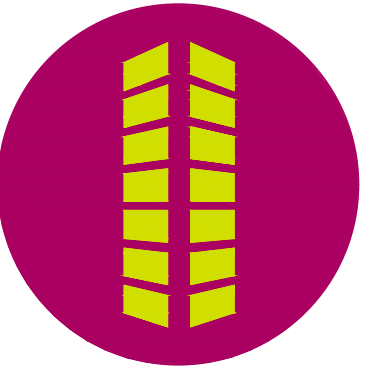

EXCHANGE LOT 1  
CIVIL CONSTRUCTION DRAWINGS

19590 MAINSTREET  
PARKER, CO

#	Date	Issue / Description	Init.
A	09/12/2023	1ST SUBMITTAL	TDK
B	12/08/2023	2ND SUBMITTAL	TDK
C	02/02/2024	3RD SUBMITTAL	TDK

Project No:	MG000901
Drawn By:	HCH
Checked By:	TDK
Date:	FEBRUARY 2024

HORIZONTAL CONTROL PLAN

**C1.2**  
3 OF 15

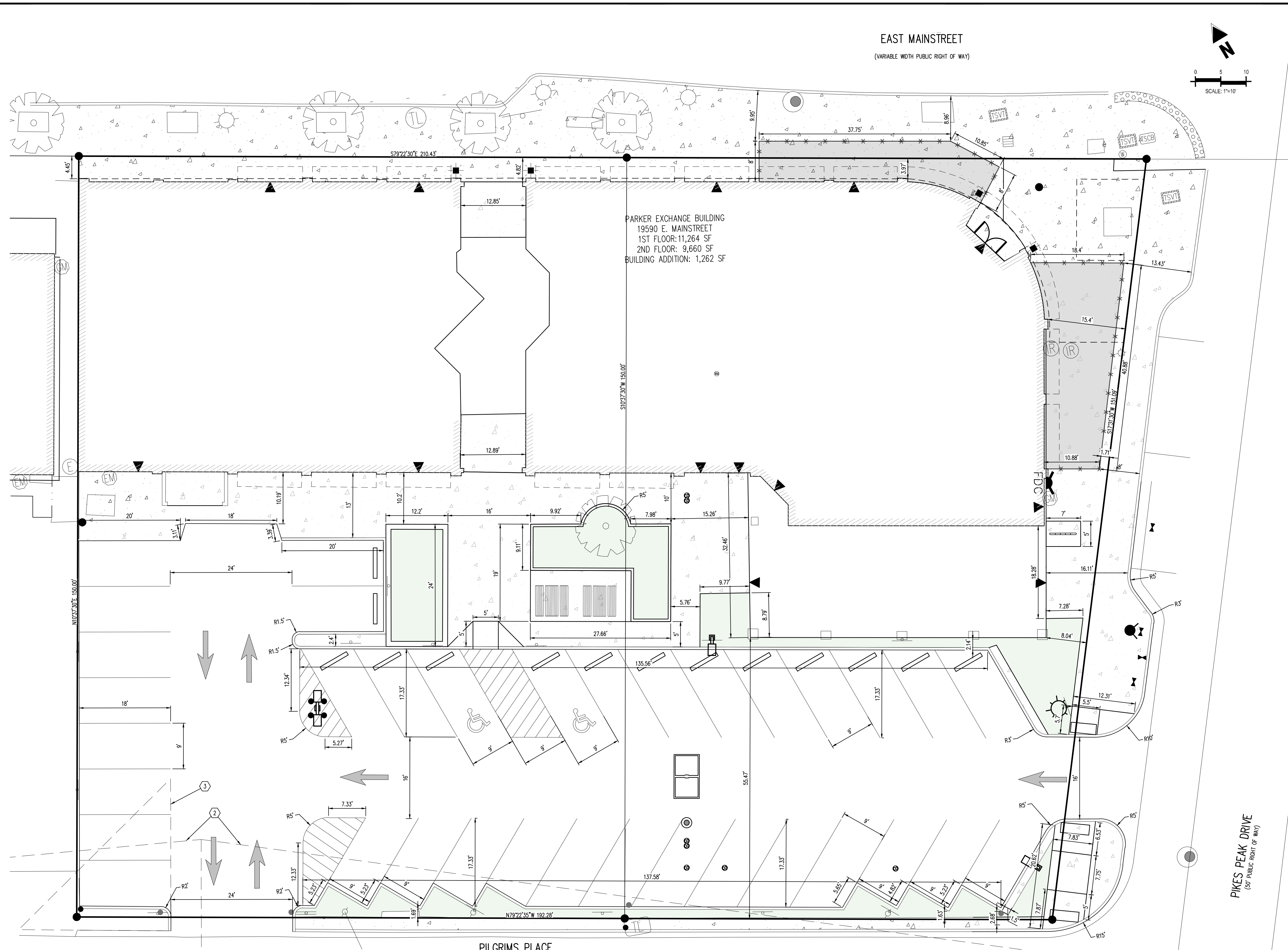

**SITE LEGEND**

- PROPERTY BOUNDARY LINE
- ADJACENT PROPERTY BOUNDARY LINE
- - - EXISTING EASEMENT LINE
- ▲ SITE TRIANGLE
- PROPOSED SAWCUT LINE
- PROPOSED CURB AND GUTTER
- EXISTING CURB AND GUTTER
- PROPOSED SIDEWALK
- ADA PATH OF TRAVEL
- 1 PARKING COUNT
- ▲ EXISTING SIGN
- ▲ PROPOSED SIGN
- ▲ PROPOSED PIPE BOLLARD
- ▲ PROPOSED ADA PARKING SYMBOL
- ▲ PROPOSED WHEEL STOP
- ▲ PROPOSED DETECTABLE WARNING TRUNCATED DOMES
- ▲ EXISTING TREE
- ▲ BUILDING ENTRANCE

**UTILITY LEGEND**

- EXISTING WATER LINE
- W PROPOSED WATER LINE
- SS EXISTING SANITARY SEWER
- SS PROPOSED SANITARY SEWER
- SD EXISTING STORM SEWER (LESS THAN 12"ø)
- SD EXISTING STORM SEWER (12"ø AND LARGER)
- SD PROPOSED STORM SEWER (LESS THAN 12"ø)
- SD PROPOSED STORM SEWER (12"ø AND LARGER)
- UE EXISTING UNDERGROUND ELECTRICAL
- FO EXISTING FIBER OPTIC LINE
- UT EXISTING UNDERGROUND TELEPHONE
- G EXISTING GAS LINE
- ▲ EXISTING ELECTRIC LIGHT POLE
- ▲ PROPOSED SITE LIGHTING
- ▲ EXISTING ELECTRIC SWITCH BOX
- ▲ EXISTING ELECTRIC VAULT
- ▲ EXISTING ELECTRIC BOX
- ▲ EXISTING PAD MOUNTED TRANSFORMER
- ▲ PROPOSED PAD MOUNTED TRANSFORMER
- ▲ EXISTING FIBER OPTIC PEDESTAL
- ▲ EXISTING FIBER OPTIC MANHOLE
- ▲ EXISTING FIBER OPTIC PULLBOX
- ▲ EXISTING TRAFFIC SIGNAL CABINET
- ▲ EXISTING TRAFFIC SIGNAL VAULT
- ▲ EXISTING TELEPHONE MANHOLE
- ▲ EXISTING TELEPHONE PEDESTAL
- ▲ EXISTING TELEPHONE VAULT
- ▲ EXISTING GAS VALVE
- ▲ EXISTING SANITARY SEWER MANHOLE
- ▲ PROPOSED SANITARY SEWER MANHOLE
- ▲ EXISTING SANITARY STORM MANHOLE
- ▲ PROPOSED STORM SEWER MANHOLE
- ▲ EXISTING WATER VALVE
- ▲ EXISTING FIRE HYDRANT
- ▲ EXISTING WATER METER
- ▲ EXISTING WATER MANHOLE
- ▲ PROPOSED WATER VALVE
- ▲ PROPOSED WATER METER
- ▲ PROPOSED FIRE HYDRANT

**CAUTION - NOTICE TO CONTRACTOR**

1. ALL UTILITY LOCATIONS SHOWN ARE BASED ON MAPS PROVIDED BY THE APPROPRIATE UTILITY COMPANY AND FIELD SURFACE EVIDENCE AT THE TIME OF SURVEY AND IS TO BE CONSIDERED AN APPROXIMATE LOCATION ONLY. IT IS THE CONTRACTOR'S RESPONSIBILITY TO FIELD VERIFY THE LOCATION OF ALL UTILITIES, PUBLIC OR PRIVATE, WHETHER SHOWN ON THE PLANS OR NOT, PRIOR TO CONSTRUCTION. REPORT ANY DISCREPANCIES TO THE ENGINEER PRIOR TO CONSTRUCTION.

2. WHERE A PROPOSED UTILITY CROSSES AN EXISTING UTILITY, IT IS THE CONTRACTOR'S RESPONSIBILITY TO FIELD VERIFY THE HORIZONTAL AND VERTICAL LOCATION OF SUCH EXISTING UTILITY, EITHER THROUGH POT-HOLING OR ALTERNATIVE METHOD. REPORT INFORMATION TO THE ENGINEER PRIOR TO CONSTRUCTION.



**BASIS OF BEARINGS**

THE BASIS OF BEARINGS FOR THIS SURVEY IS N89°33'17"E ALONG THE NORTH LINE OF LOT 1 AND LOT 2 BETWEEN THE FOUND MONUMENTS AS SHOWN HEREON. THIS BEARING IS ASSUMED AS DOES NOT MATCH THE BEARING FOR THE NORTH BOUNDARY OF THE SUBDIVISION.

NOTE: CONTRACTOR IS RESPONSIBLE FOR PROVIDING ALL INFORMATION FOR FINAL ACCEPTANCE OF WORK FOR ANY LOCAL, STATE OR FEDERAL AGENCY, UTILITY DISTRICT OR ANY OTHER AGENCY OR DISTRICT HAVING APPROVAL AUTHORITY OVER WORK. THIS INFORMATION MAY INCLUDE, BUT IS NOT LIMITED TO, AS-BUILT PLANS, CERTIFICATIONS, INSPECTIONS AND REPORTS.

SURVEYOR TO OBTAIN AUTOCAD FILE FROM ENGINEER AND VERIFY ALL HORIZONTAL CONTROL DIMENSIONING PRIOR TO CONSTRUCTION STAKING. SURVEYOR MUST VERIFY ALL BENCHMARK, BASIS OF BEARING AND DATUM INFORMATION TO ENSURE IMPROVEMENTS WILL BE AT THE SAME HORIZONTAL AND VERTICAL LOCATIONS SHOWN ON THE DESIGN CONSTRUCTION DRAWINGS. PRIOR TO CONSTRUCTION STAKING ANY DISCREPANCY MUST BE REPORTED TO OWNER AND ENGINEER PRIOR TO CONTINUATION OF ANY FURTHER STAKING OR CONSTRUCTION WORK.

**SIGHT TRIANGLES**

- PEDESTRIAN SIGHT TRIANGLE. THE PEDESTRIAN SIGHT TRIANGLE HAS A 10-FT LEG LOCATED AT THE EDGE OF THE DRIVEWAY AND A 10-FT LEG LOCATED AT THE BACK OF THE SIDEWALK. NO ITEMS THAT ARE WIDER THAN 18-INCHES MAY BE TALLER THAN 30-INCHES WITHIN THIS TRIANGLE.
- ROADWAY SIGHT TRIANGLE. THE ROADWAY SIGHT TRIANGLE HAS A 18-FT LEG LOCATED IN THE CENTER OF THE EXIT LANE OF THE DRIVEWAY 18-FT FROM THE EDGE OF THE TRAVELED WAY. THE SECOND LEG SHALL BE PER AASHTO GUIDELINES FOR DEPARTURE TRIANGLES AND LOCATED IN THE CENTER OF THE APPROACHING LANE. NO ITEMS THAT ARE WIDER THAN 18-INCHES MAY BE TALLER THAN 30-INCHES WITHIN THIS TRIANGLE EXCEPT FOR STREET TREES AND TRAFFIC CONTROL DEVICES AND EQUIPMENT.
- CORNER SIGHT TRIANGLE. THE CORNER SIGHT TRIANGLE HAS A 30-FT LEG LOCATED AT THE EDGE OF EACH STREET FLOWLINE AND A 30-FT LEG LOCATED IN THE INTERSECTING STREETS FLOWLINE. CORNER SITE TRIANGLES MUST BE FREE OF ALL ITEMS OVER 30" IN HEIGHT EXCEPT FOR TRAFFIC CONTROL DEVICES AND EQUIPMENT.

THE TOWN OF PARKER REVIEW CONSTITUTES GENERAL COMPLIANCE WITH THE TOWN'S STANDARDS AND APPROVED VARIANCES, SUBJECT TO THESE PLANS BEING STAMPED, SIGNED, AND DATED BY THE PROFESSIONAL ENGINEER OF RECORD. REVIEW BY THE TOWN DOES NOT CONSTITUTE APPROVAL OF THE PLAN DESIGN OR ACCURACY AND CORRECTNESS OF ENGINEERING CALCULATIONS. ERRORS IN THE DESIGN OR CALCULATIONS REMAIN THE RESPONSIBILITY OF THE REGISTERED PROFESSIONAL ENGINEER WHOSE STAMP AND SIGNATURE ARE AFFIXED TO THIS DOCUMENT.

THIS REVIEW DOES NOT CONSTITUTE APPROVAL OF ANY PRIVATE ON-SITE IMPROVEMENTS WHICH MAY BE SHOWN. CONSTRUCTION CANNOT COMMENCE UNTIL ALL REQUIRED DRAINAGE/TRAFFIC REPORT(S), FINAL DEVELOPMENT PLAN(S), SPECIAL REVIEW(S), GRADING PERMIT, AND/OR OTHER PERMITS ARE COMPLETE, APPROVED AND ON FILE WITH THE TOWN OF PARKER.

TOWN OF PARKER, DIRECTOR OF ENGINEERING/PUBLIC WORKS \_\_\_\_\_ DATE \_\_\_\_\_





**PRELIMINARY**  
NOT FOR BIDDING  
NOT FOR CONSTRUCTION

**COPYRIGHT**  
THESE PLANS ARE AN INSTRUMENT OF SERVICE AND ARE THE PROPERTY OF GALLOWAY, AND MAY NOT BE DUPLICATED, DISCLOSED, OR REPRODUCED WITHOUT THE WRITTEN CONSENT OF GALLOWAY. COPYRIGHTS AND INFRINGEMENTS WILL BE ENFORCED AND PROSECUTED.

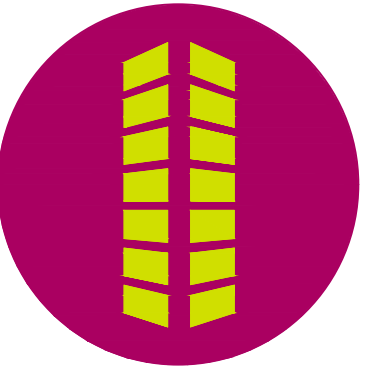

EXCHANGE LOT 1  
CIVIL CONSTRUCTION DRAWINGS

19590 MAIN STREET  
PARKER, CO

#	Date	Issue / Description	Init.
A	09/12/2023	1ST SUBMITTAL	TDK
B	12/08/2023	2ND SUBMITTAL	TDK
C	02/02/2024	3RD SUBMITTAL	TDK

**CAUTION - NOTICE TO CONTRACTOR**

- ALL UTILITY LOCATIONS SHOWN ARE BASED ON MAPS PROVIDED BY THE APPROPRIATE UTILITY COMPANY AND FIELD SURFACE EVIDENCE AT THE TIME OF SURVEY AND IS TO BE CONSIDERED AN APPROXIMATE LOCATION ONLY. IT IS THE CONTRACTOR'S RESPONSIBILITY TO FIELD VERIFY THE LOCATION OF ALL UTILITIES, PUBLIC OR PRIVATE, WHETHER SHOWN ON THE PLANS OR NOT, PRIOR TO CONSTRUCTION. REPORT ANY DISCREPANCIES TO THE ENGINEER PRIOR TO CONSTRUCTION.
- WHERE A PROPOSED UTILITY CROSSES AN EXISTING UTILITY, IT IS THE CONTRACTOR'S RESPONSIBILITY TO FIELD VERIFY THE HORIZONTAL AND VERTICAL LOCATION OF SUCH EXISTING UTILITY, EITHER THROUGH POT-HOLING OR ALTERNATIVE METHOD. REPORT INFORMATION TO THE ENGINEER PRIOR TO CONSTRUCTION.



Project No:	MGC00001
Drawn By:	HCH
Checked By:	TDK
Date:	FEBRUARY 2024

EROSION CONTROL PLAN

**C1.5**  
6 OF 15

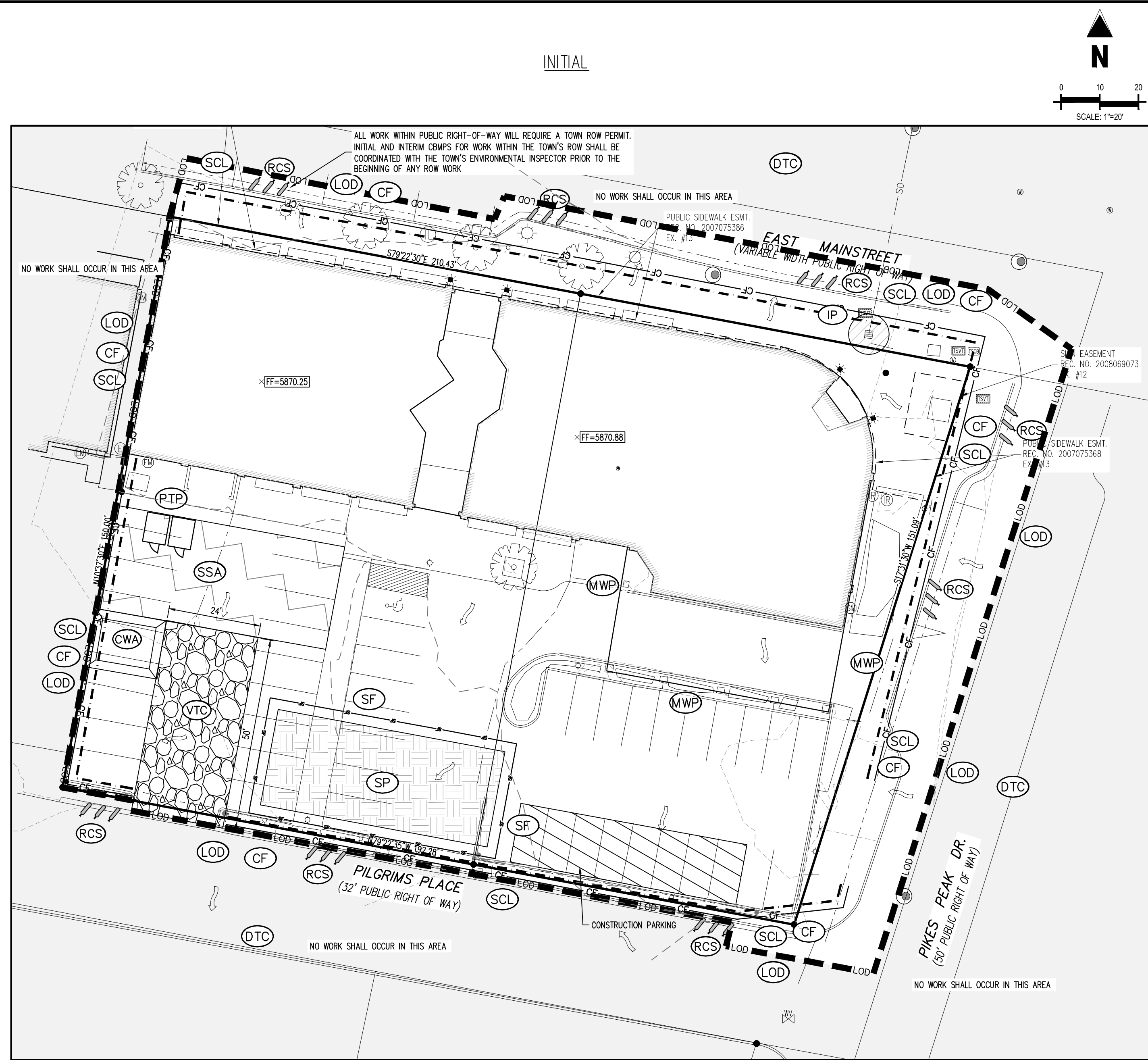

**EROSION CONTROL LEGEND**

---	5460	EXISTING MAJOR CONTOUR
---	52	EXISTING MINOR CONTOUR
---	5465	PROPOSED MAJOR CONTOUR
---	60	PROPOSED MINOR CONTOUR
---	SD	EXISTING STORM SEWER (LESS THAN 12")
---	SD	EXISTING STORM SEWER (12" AND LARGER)
---	SD	PROPOSED STORM SEWER (LESS THAN 12")
---	SD	PROPOSED STORM SEWER (12" AND LARGER)
---		PROPOSED RIDGE LINE
---		EXISTING FLOW ARROW
---		FLOW ARROW
---	LOD	LIMITS OF DISTURBANCE
---	SCL	SEDIMENT CONTROL LOG
---	VTC	VEHICLE TRACKING CONTROL
---	CWA	CONCRETE WASHOUT AREA
---	SSA	STABILIZED STAGING AREA
---	IPS	SUMP INLET PROTECTION (P-3)
---	RS	ROCK SOCKS
---	SC	PROPOSED SAWCUT LINE
---	SF	SILT FENCE
---	CF	CONSTRUCTION FENCE
---	PT	PORTABLE TOILET
---	SP	SITE POSTING (CONTACTS AND PERMITS)
---	WP	WASHOUT POSTING

**SITE LEGEND**

---		PROPERTY BOUNDARY LINE
---		ADJACENT PROPERTY BOUNDARY LINE
---		EXISTING EASEMENT LINE
---		SITE TRIANGLE
---		PROPOSED SAWCUT LINE
---		PROPOSED CURB AND GUTTER
---		EXISTING CURB AND GUTTER
---		PROPOSED SIDEWALK
---		ADA PATH OF TRAVEL
---		PARKING COUNT
---		EXISTING SIGN
---		PROPOSED SIGN
---		PROPOSED PIPE BOLLARD
---		PROPOSED ADA PARKING SYMBOL
---		PROPOSED WHEEL STOP
---		PROPOSED DETECTABLE WARNING TRUNCATED DOMES
---		EXISTING TREE
---		BUILDING ENTRANCE

**NOTE:**  
THE PLAN SHALL NOT SUBSTANTIALLY CHANGE THE DEPTH OF COVER, OR ACCESS TO UTILITY FACILITIES. ADDITIONALLY, THE PLAN SHALL NOT INCREASE OR DIVERT WATER TOWARDS UTILITY FACILITIES. ANY CHANGES TO UTILITY FACILITIES TO ACCOMMODATE THE PLAN, MUST BE DISCUSSED AND AGREED TO BY THE AFFECTED UTILITY PRIOR TO IMPLEMENTING THE PLAN. THE RESULTING COST TO RELOCATE OR PROTECT UTILITIES, OR PROVIDE INTERIM ACCESS IS AT THE EXPENSE OF THE PLAN APPLICANT.

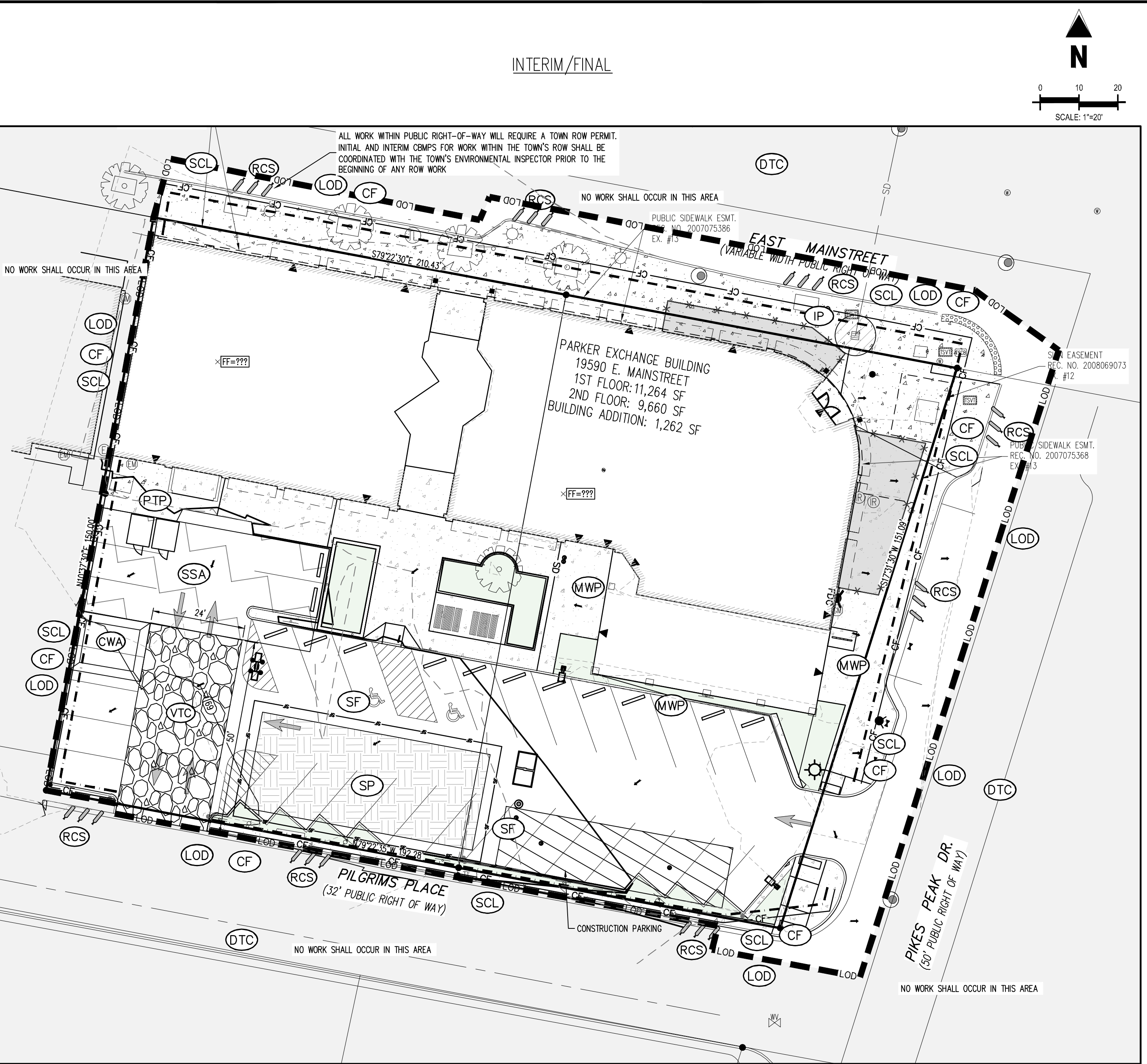

- NOTES:**
- THE VTC PAD FOR A CWA DOES NOT NEED TO CONFORM TO THE FORMAL VTC DETAIL.
  - THE TRUE LOCATION OF THE CWA MAY BE DETERMINED BY THE TOWN AND THE ECS.
  - THE TRUE LOCATION OF THE PORTABLE TOILET PROTECTION MAY BE DETERMINED BY THE TOWN AND THE ECS.
  - MASONRY WORK PROTECTION IS REQUIRED FOR CONSTRUCTION OF BUILDINGS.
  - LOT PROTECTION (LP) IS REQUIRED ON COMMERCIAL LOTS WHEN COMPLETION OF LANDSCAPING IS NOT POSSIBLE AND PRIOR TO ISSUANCE OF A TEMPORARY CERTIFICATE OF OCCUPANCY.
  - ANY ON-SITE BULK FUEL STORAGE REQUIRES A FIRE LINE SAFETY PERMIT FROM THE TOWN OF PARKER PRIOR TO INSTALLATION.

**VEHICLE TRACKING CONTROL (VTC) NOTICE**

THE CONSTRUCTION EXIT AT THIS SITE MAY MAKE USE OF A PAVED DRIVE, DEPENDING ON CONTRACTOR'S WORK PHASING. SINCE THIS AREA WOULD CONSIST OF AN IMPERVIOUS SURFACE, A STONE EXIT WOULD NOT BE NEEDED. IT SHALL BE THE CONTRACTOR'S RESPONSIBILITY TO CLEAN VEHICLES PRIOR TO THEM EXITING THE SITE. ANY SEDIMENT OR DUST THAT HAS ACCUMULATED AT THE CONSTRUCTION EXIT, OR ON ANY OTHER EXISTING STABILIZED SURFACE WITHIN THE LIMITS OF DISTURBANCE, SHALL BE CLEANED IMMEDIATELY. CONSIDERATION SHALL BE GIVEN TO A WHEEL-WASH SYSTEM WHERE APPROPRIATE. ANY WATER USED FOR CLEANING VEHICLES SHALL BE COLLECTED PRIOR TO LEAVING THE LIMITS OF DISTURBANCE OR BEFORE ENTERING THE EXISTING STORM DRAINAGE SYSTEM.

**STABILIZED STAGING AREA (SSA) NOTICE**

THE STAGING AND STORAGE AREA AT THIS SITE MAY MAKE USE OF A PAVED DRIVE, DEPENDING ON CONTRACTOR'S WORK PHASING. SINCE THIS AREA WOULD CONSIST OF AN IMPERVIOUS SURFACE, A STONE STAGING AREA WOULD NOT BE NEEDED. IT SHALL BE THE CONTRACTOR'S RESPONSIBILITY TO INSTALL CONTROL MEASURES AROUND THE STAGING AREA TO PREVENT POLLUTANTS FROM FLOWING TO OTHER SITE AREAS. ANY SEDIMENT OR DUST THAT HAS ACCUMULATED ON ANY EXISTING STABILIZED SURFACE WITHIN THE LIMITS OF DISTURBANCE, SHALL BE CLEANED IMMEDIATELY. ANY WATER USED IN THE STABILIZED STAGING AREA SHALL BE COLLECTED PRIOR TO LEAVING THE LIMITS OF DISTURBANCE OR BEFORE ENTERING THE EXISTING STORM DRAINAGE SYSTEM.

**BMP MAINTENANCE NOTE:**

ALL EROSION AND SEDIMENT CONTROL PRACTICES AND OTHER PROTECTIVE MEASURES IDENTIFIED IN THE SWMP MUST BE MAINTAINED IN EFFECTIVE OPERATING CONDITION. PROPER SELECTION AND INSTALLATION OF BMP'S AND IMPLEMENTATION OF COMPREHENSIVE INSPECTION AND MAINTENANCE PROCEDURES IN ACCORDANCE WITH THE SWMP, SHOULD BE ADEQUATE TO MEET THIS CONDITION. BMP'S THAT ARE NOT ADEQUATELY MAINTAINED IN ACCORDANCE WITH GOOD ENGINEERING, HYDROLOGIC AND POLLUTION CONTROL PRACTICES, INCLUDING REMOVAL OF COLLECTED SEDIMENT OUTSIDE THE ACCEPTABLE TOLERANCES OF THE BMP'S, ARE CONSIDERED TO BE NO LONGER OPERATING EFFECTIVELY AND MUST BE ADDRESSED.

**CONCRETE WASTE FROM CONCRETE READY-MIX TRUCKS**

DISCHARGE OF EXCESS OR WASTE CONCRETE AND/OR WASH WATER FROM CONCRETE TRUCKS WILL BE ALLOWED ON THE CONSTRUCTION SITE, BUT ONLY INTO PORTABLE, IMPERMEABLE BASINS SUCH AS AN ECO-PAN. ALTERNATIVELY, WASTE CONCRETE CAN BE PLACED INTO FORMS TO MAKE RIP RAP OR OTHER USEFUL CONCRETE PRODUCTS. THE CURED RESIDUE FROM THE CONCRETE WASHOUT DIKED AREAS SHALL BE DISPOSED IN ACCORDANCE WITH APPLICABLE STATE AND FEDERAL REGULATIONS. THIS JOBSITE SUPERINTENDENT IS RESPONSIBLE FOR ASSURING THAT THESE PROCEDURES ARE FOLLOWED. THE LOCATION OF CONCRETE WASHOUT AREAS SHALL BE SHOWN ON THE SITE MAPS. FOLLOW ALL APPLICABLE ENVIRONMENTAL REGULATIONS FOR CONCRETE WASH OUT AREAS.

CONTRACTOR IS RESPONSIBLE FOR PERMANENTLY STABILIZING ALL ON- AND OFF-SITE AREAS DISTURBED DURING CONSTRUCTION, WHETHER THESE AREAS ARE SHOWN ON THE PLAN OR NOT, INCLUDING MAINTENANCE OF ALL CONTROL MEASURES UNTIL A NOTICE OF INACTIVATION HAS ACCEPTED BY THE STATE.

NOTE: CONTRACTOR IS RESPONSIBLE FOR PROVIDING ALL INFORMATION FOR FINAL ACCEPTANCE OF WORK FOR ANY LOCAL, STATE OR FEDERAL AGENCY, UTILITY DISTRICT OR ANY OTHER AGENCY OR DISTRICT HAVING APPROVAL AUTHORITY OVER WORK. THIS INFORMATION MAY INCLUDE, BUT IS NOT LIMITED TO, AS-BUILT PLANS, CERTIFICATIONS, INSPECTIONS AND REPORTS.

THE TOWN OF PARKER REVIEW CONSTITUTES GENERAL COMPLIANCE WITH THE TOWN'S STANDARDS AND APPROVED VARIANCES, SUBJECT TO THESE PLANS BEING STAMPED, SIGNED, AND DATED BY THE PROFESSIONAL ENGINEER OF RECORD. REVIEW BY THE TOWN DOES NOT CONSTITUTE APPROVAL OF THE PLAN DESIGN OR ACCURACY AND CORRECTNESS OF ENGINEERING CALCULATIONS. ERRORS IN THE DESIGN OR CALCULATIONS REMAIN THE RESPONSIBILITY OF THE REGISTERED PROFESSIONAL ENGINEER WHOSE STAMP AND SIGNATURE ARE AFFIXED TO THIS DOCUMENT.

THIS REVIEW DOES NOT CONSTITUTE APPROVAL OF ANY PRIVATE ON-SITE IMPROVEMENTS WHICH MAY BE SHOWN. CONSTRUCTION CANNOT COMMENCE UNTIL ALL REQUIRED DRAINAGE/TRAFFIC REPORT(S), FINAL DEVELOPMENT PLAN(S), SPECIAL REVIEW(S), GRADING PERMIT, AND/OR OTHER PERMITS ARE COMPLETE, APPROVED AND ON FILE WITH THE TOWN OF PARKER.

TOWN OF PARKER, DIRECTOR OF ENGINEERING/PUBLIC WORKS

DATE











**PRELIMINARY**  
NOT FOR BIDDING  
NOT FOR CONSTRUCTION

**COPYRIGHT**  
THESE PLANS ARE AN INSTRUMENT OF SERVICE AND ARE THE PROPERTY OF GALLOWAY, AND MAY NOT BE DUPLICATED, DISCLOSED, OR REPRODUCED WITHOUT THE WRITTEN CONSENT OF GALLOWAY. COPYRIGHTS AND INFRINGEMENTS WILL BE ENFORCED AND PROSECUTED.

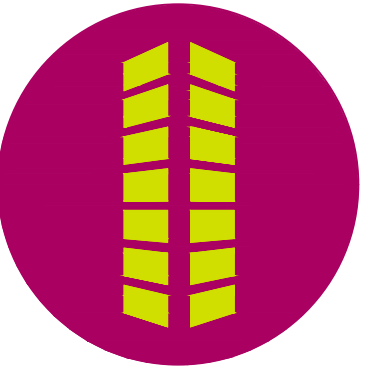

EXCHANGE LOT 1  
CIVIL CONSTRUCTION DRAWINGS

19590 MAIN STREET  
PARKER, CO

#	Date	Issue / Description	Init.
A	09/12/2023	1ST SUBMITTAL	TDK
B	12/08/2023	2ND SUBMITTAL	TDK
C	02/02/2024	3RD SUBMITTAL	TDK

Project No:	MGC00001
Drawn By:	HCH
Checked By:	TDK
Date:	FEBRUARY 2024

EROSION CONTROL DETAILS

**PORTABLE TOILET PROTECTION**

**PORTABLE TOILET PROTECTION INSTALLATION NOTES**

1. PORTABLE TOILETS SHALL BE PLACED A MINIMUM OF 10.0' BEHIND ALL CURBS, SIDEWALKS, AND OTHER IMPERVIOUS AREAS.
2. ALL PORTABLE TOILETS MUST BE GROUPED TOGETHER.
3. PORTABLE TOILETS SHALL BE SECURELY ANCHORED TO THE GROUND USING U-SHAPED REBAR STAKES.
4. U-SHAPED REBAR STAKES SHALL BE POSITIONED ON AT LEAST 2 OPPOSING (DIGITAL) CORNERS.

**PORTABLE TOILET PROTECTION INSPECTION AND MAINTENANCE NOTES**

2. THE EROSION CONTROL SUPERVISOR SHALL REGULARLY INSPECT THE PORTABLE TOILET PROTECTION.
3. PORTABLE TOILETS SHALL BE SERVICED AT THE NECESSARY INTERVALS TO ELIMINATE THE POSSIBILITY OF OVERFLOW.
4. WHEN THE PORTABLE TOILETS ARE REMOVED, ANY DISTURBED AREAS ASSOCIATED WITH THE INSTALLATION, MAINTENANCE, AND/OR REMOVAL OF THE TOILETS MAY NEED TO BE LANDSCAPED OR ROUGHENED, SEEDED, MULCHED, AND CRIMPED PER THE TOWN'S SPECIFICATIONS (SEE DETAIL SMC).
5. PORTABLE TOILETS THAT ARE NOT CONSISTENTLY MAINTAINED IN ACCORDANCE WITH THESE REQUIREMENTS MAY NEED TO BE CLUSTERED TOGETHER, IN ONE CENTRALIZED LOCATION IN ORDER TO INCREASE COMPLIANCE AND REDUCE THE CHANCE OF A SPILL.

**PORTABLE TOILET PROTECTION**

City of Parker COLORADO CBMP CONSTRUCTION BEST MANAGEMENT PRACTICES PTP 1 OF 2 Oct. 2013

**ROUGH CUT STREET CONTROL**

**ROUGH CUT STREET CONTROL INSTALLATION NOTES**

1. SEE CBMP PLAN FOR LOCATION(S) OF ROUGH CUT STREET CONTROL.
2. THE SPACING OF THE ROUGH CUT STREET CONTROL MAY BE DETERMINED BY THE DESIGN ENGINEER AND SHOWN ON THE CBMP PLAN.

**ROUGH CUT STREET CONTROL INSPECTION AND MAINTENANCE NOTES**

1. THE EROSION CONTROL SUPERVISOR SHALL REGULARLY INSPECT THE ROUGH CUT STREET CONTROL.
2. ACCUMULATED SEDIMENT SHALL BE REMOVED WHEN THE SEDIMENT DEPTH IS 1/2 THE HEIGHT OF THE ROCK SOCK.
3. ROUGH CUT STREET CONTROL SHALL BE REPAIRED IMMEDIATELY FOLLOWING ANY SIGN OF WEAR OR ALTERATION OF THE ORIGINAL SHAPE AND DIMENSIONS.
4. ROUGH CUT STREET CONTROL SHALL BE KEPT IN PLACE AND MAINTAINED UNTIL SUB-GRADE PREPARATION BEGINS FOR PAVING. AT THAT POINT, THE RCSC SHOULD BE REMOVED IN INCREMENTS BASED ON SUBGRADE PREPARATION.

**ROUGH CUT STREET CONTROL**

City of Parker COLORADO CBMP CONSTRUCTION BEST MANAGEMENT PRACTICES RCSC 1 OF 2 Oct. 2013

**ROCK SOCK**

**ROCK SOCK INSTALLATION NOTES**

1. SEE CBMP PLAN FOR LOCATION(S) OF ROCK SOCK.
2. CRUSHED ROCK SHALL BE APPROXIMATELY 2.0"-3.0" GRANITE IN SIZE WITH A FRACTURED FACE (ALL SIDES).
3. ROCK SOCK SHALL BE APPROXIMATELY ONE CONTINUOUS PIECE OR SHALL BE CONSTRUCTED USING WIRE WRAPPED JOINTS (SEE DETAIL RS).
4. ROCK SOCK SHALL BE CONSTRUCTED USING CHICKEN WIRE OR OTHER APPROVED MATERIAL SIZED TO KEEP ROCK FROM SPILLING OUT.
5. MINIMUM ROCK SOCK DIAMETER SHALL VARY BASED ON APPLICATION (2" MIN).
6. TUBULAR MARKERS MAY NEED TO BE USED IN CONJUNCTION WITH ROCK SOCKS ANYTIME THE ROCK SOCK IS PLACED ON A ROADWAY, SIDEWALK, PARKING LOT OR OTHER LOCATION SUSCEPTIBLE TO VEHICLE OR PEDESTRIAN TRAFFIC. TUBULAR MARKERS SHALL CONFORM TO THE TUBULAR MARKER DETAIL.

**ROCK SOCK INSPECTION AND MAINTENANCE NOTES**

1. THE EROSION CONTROL SUPERVISOR SHALL REGULARLY INSPECT THE ROCK SOCKS.
2. ROCK SOCKS SHALL BE REPLACED IF THEY BECOME HEAVILY SOILED OR DAMAGED.
3. ROCK SOCKS SHALL REMAIN IN PLACE AND PROPERLY MAINTAINED UNTIL VEGETATIVE COVER HAS REACHED A CONSISTENT DENSITY OF AT LEAST 70% OF FULL VEGETATIVE COVER AND EROSION AND SEDIMENTATION IS NO LONGER A POSSIBILITY AS DETERMINED BY THE TOWN'S INSPECTOR OR AS OTHERWISE DIRECTED BY THE TOWN'S INSPECTOR.

**ROCK SOCK**

City of Parker COLORADO CBMP CONSTRUCTION BEST MANAGEMENT PRACTICES RS 1 OF 2 Oct. 2013

**ROUGH CUT STREET CONTROL**

**ROUGH CUT STREET CONTROL INSTALLATION NOTES**

1. SEE CBMP PLAN FOR LOCATION(S) OF ROUGH CUT STREET CONTROL.
2. THE SPACING OF THE ROUGH CUT STREET CONTROL MAY BE DETERMINED BY THE DESIGN ENGINEER AND SHOWN ON THE CBMP PLAN.

**ROUGH CUT STREET CONTROL INSPECTION AND MAINTENANCE NOTES**

1. THE EROSION CONTROL SUPERVISOR SHALL REGULARLY INSPECT THE ROUGH CUT STREET CONTROL.
2. ACCUMULATED SEDIMENT SHALL BE REMOVED WHEN THE SEDIMENT DEPTH IS 1/2 THE HEIGHT OF THE ROCK SOCK.
3. ROUGH CUT STREET CONTROL SHALL BE REPAIRED IMMEDIATELY FOLLOWING ANY SIGN OF WEAR OR ALTERATION OF THE ORIGINAL SHAPE AND DIMENSIONS.
4. ROUGH CUT STREET CONTROL SHALL BE KEPT IN PLACE AND MAINTAINED UNTIL SUB-GRADE PREPARATION BEGINS FOR PAVING. AT THAT POINT, THE RCSC SHOULD BE REMOVED IN INCREMENTS BASED ON SUBGRADE PREPARATION.

**ROUGH CUT STREET CONTROL**

City of Parker COLORADO CBMP CONSTRUCTION BEST MANAGEMENT PRACTICES RCSC 1 OF 1 Oct. 2013

**TRENCH EXCAVATION**

**TRENCH EXCAVATION**

**STRAW BALE INSTALLATION**

**STRAW BALE**

City of Parker COLORADO CBMP CONSTRUCTION BEST MANAGEMENT PRACTICES SB 1 OF 2 Oct. 2013

**ROCK SOCK IN SWALE**

**ROCK SOCK IN SWALE**

City of Parker COLORADO CBMP CONSTRUCTION BEST MANAGEMENT PRACTICES RSS 1 OF 1 Oct. 2013





