

# MANGO MANAGEMENT EXCHANGE LOT 1

LOCATED IN THE NORTHWEST QUARTER OF SECTION 22, TOWNSHIP 6 SOUTH,  
RANGE 66 WEST OF THE 6TH PRINCIPAL MERIDIAN, CITY OF PARKER, COUNTY OF DOUGLAS, STATE OF COLORADO  
19590 E MAIN STREET, PARKER, CO

## UTILITY PLAN SET FEBRUARY 2024

**PRELIMINARY**  
NOT FOR BIDDING  
NOT FOR CONSTRUCTION

**COPYRIGHT**  
THESE PLANS ARE AN INSTRUMENT OF SERVICE AND ARE THE PROPERTY OF GALLOWAY, AND MAY NOT BE DUPLICATED, DISCLOSED, OR REPRODUCED WITHOUT THE WRITTEN CONSENT OF GALLOWAY. COPYRIGHTS AND INFRINGEMENTS WILL BE ENFORCED AND PROSECUTED.

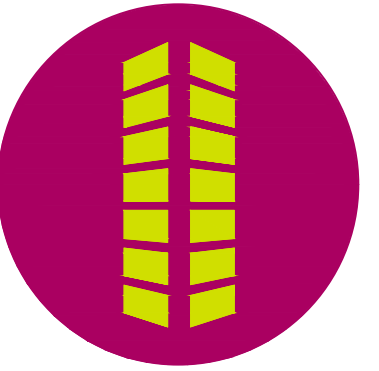

### PROJECT CONTACTS

**PROPERTY OWNER**  
PARKER MAINSTREET EXCHANGE LLC  
19501 E MAIN STREET, SUITE 200  
PARKER, CO 80138  
TEL: 303-210-4417  
ATIN: TONY MANGO

**APPLICANT/DEVELOPER**  
PARKER MAINSTREET EXCHANGE LLC  
19501 E MAIN STREET, SUITE 200  
PARKER, CO 80138  
TEL: 303-210-4417  
ATIN: TONY MANGO

**CIVIL ENGINEER**  
GALLOWAY & COMPANY, INC.  
5500 GREENWOOD PLAZA BLVD, SUITE 200  
GREENWOOD VILLAGE, CO 80111  
TEL: (303) 770-8884  
ATIN: TROY KELTS, PE

**ARCHITECT**  
GALLOWAY & COMPANY, INC.  
5500 GREENWOOD PLAZA BLVD, SUITE 200  
GREENWOOD VILLAGE, CO 80111  
TEL: (303) 770-8884  
ATIN: CHRISTIAN ARNDT

**LANDSCAPE ARCHITECT**  
GALLOWAY & COMPANY, INC.  
5500 GREENWOOD PLAZA BLVD, SUITE 200  
GREENWOOD VILLAGE, CO 80111  
TEL: (303) 770-8884  
ATIN: JONAH NESS

MATERIALS LIST		
ITEM	UNIT	QUANTITY
6" PVC STORM ROOF DRAIN	L.F.	56
4" SDR 35 PVC SANITARY SERVICE	L.F.	149
6" SDR 35 PVC SANITARY SERVICE	L.F.	91
1200 GALLON GREASE INTERCEPTOR	E.A.	1
4" DIP FIRE LINE	L.F.	23
FDC	E.A.	1
FIRE HYDRANT ASSEMBLY	E.A.	1
4" GATE VALVE	E.A.	1
8" GATE VALVE	E.A.	1
6" GATE VALVE	E.A.	1
8" x 4" WATER TAP	E.A.	1



**VICINITY MAP**  
SCALE: 1" = 1000'

### LEGAL DESCRIPTION

**PARCEL I:**  
A TRACT OF LAND SITUATED IN THE NORTHEAST 1/4 OF SECTION 22, TOWNSHIP 6 SOUTH, RANGE 66 WEST OF THE 6TH PRINCIPAL MERIDIAN, COUNTY OF DOUGLAS, STATE OF COLORADO, MORE PARTICULARLY DESCRIBED AS FOLLOWS:  
COMMENCING AT THE NORTH 1/4 CORNER OF SAID SECTION 22; THENCE SOUTH 0 DEGREES 13 MINUTES 03 SECONDS EAST, ALONG THE WEST LINE OF SAID NORTHEAST 1/4 1276.34 FEET TO A POINT ON THE SOUTH RIGHT OF WAY LINE OF EAST PARKER ROAD; THENCE SOUTH 79 DEGREES 16 MINUTES 30 SECONDS EAST ALONG SAID RIGHT OF WAY LINE 860.80 FEET TO THE NORTHEAST CORNER OF A PARCEL OF LAND DESCRIBED AS PARCEL 3 IN BOUNDARY SURVEY OF A PORTION OF PARKER, COLORADO, JOB NO. 272-3985, DATED JUNE 18, 1981 AND RECORDED JULY 16, 1981 AT RECEPTION NO. 27187 OF THE DOUGLAS COUNTY RECORDS AND THE TRUE POINT OF BEGINNING; THENCE SOUTH 79 DEGREES 22 MINUTES 30 SECONDS EAST ALONG THE SOUTHERLY RIGHT OF WAY LINE OF EAST PARKER ROAD A DISTANCE OF 108.00 FEET TO THE NORTHWEST CORNER OF A PARCEL OF LAND DESCRIBED AS PARCEL 9 IN ABOVE DESCRIBED BOUNDARY SURVEY; THENCE SOUTH 10 DEGREES 37 MINUTES 30 SECONDS WEST ALONG THE WEST LINE OF SAID PARCEL 9 A DISTANCE OF 150.00 FEET TO THE NORTHERLY RIGHT OF WAY LINE OF EAST UNIVERSITY PLACE AND THE SOUTHWEST CORNER OF THE AFOREMENTIONED PARCEL 9; THENCE NORTH 79 DEGREES 22 MINUTES 30 SECONDS WEST ALONG SAID NORTHERLY RIGHT OF WAY LINE OF EAST UNIVERSITY PLACE A DISTANCE OF 108.00 FEET TO THE SOUTHEAST CORNER OF AFOREMENTIONED PARCEL 3; THENCE NORTH 10 DEGREES 37 MINUTES 30 SECONDS EAST ALONG THE EASTERLY LINE OF SAID PARCEL 3 A DISTANCE OF 150.00 FEET TO THE POINT OF BEGINNING.

**PARCEL II:**  
A TRACT OF LAND SITUATED IN THE NORTHEAST 1/4 OF SECTION 22, TOWNSHIP 6 SOUTH, RANGE 66 WEST OF THE 6TH PRINCIPAL MERIDIAN, COUNTY OF DOUGLAS, STATE OF COLORADO, BEING MORE PARTICULARLY DESCRIBED AS FOLLOWS:  
COMMENCING AT THE NORTH 1/4 CORNER OF SAID SECTION 22; THENCE SOUTH 00 DEGREES 13 MINUTES 03 SECONDS EAST, ALONG THE WEST LINE OF SAID NORTHEAST 1/4 1276.34 FEET TO A POINT ON THE SOUTH RIGHT OF WAY LINE OF EAST PARKER ROAD; THENCE SOUTH 79 DEGREES 16 MINUTES 30 SECONDS EAST ALONG SAID RIGHT OF WAY LINE 860.80 FEET; THENCE SOUTH 79 DEGREES 22 MINUTES 30 SECONDS EAST, ALONG SAID SOUTH RIGHT OF WAY LINE 108.00 FEET TO THE POINT OF BEGINNING; THENCE SOUTH 79 DEGREES 22 MINUTES 30 SECONDS EAST, ALONG SAID SOUTH LINE, 102.43 FEET TO THE WEST RIGHT OF WAY LINE OF PIKES PEAK DRIVE; THENCE SOUTH 17 DEGREES 31 MINUTES 30 SECONDS WEST, ALONG SAID WEST RIGHT OF WAY LINE, 151.09 FEET TO A POINT ON THE NORTH RIGHT OF WAY LINE OF EAST UNIVERSITY PLACE; THENCE NORTH 79 DEGREES 22 MINUTES 30 SECONDS WEST, ALONG SAID NORTH RIGHT OF WAY LINE, 84.29 FEET; THENCE NORTH 10 DEGREES 37 MINUTES 30 SECONDS EAST, 150.00 FEET TO THE POINT OF BEGINNING.

**BENCHMARK**  
DOUGLAS COUNTY GIS CONTROL MONUMENT 1.085942, A 3.25" ALUMINUM CAP AT THE GROUND SURFACE APPROXIMATELY 92' SOUTH OF THE CENTERLINE OF PIKES PEAK AVENUE AND APPROXIMATELY 433' EAST OF THE CENTERLINE OF PACE CENTER DRIVE. ALSO BEING 42' WEST BY 21' NORTH OF THE CENTERLINES OF THE ADJACENT CONCRETE PATHS. APPROXIMATE POSITION LAT. 39.516689 N, LONG. -104.754294 W. ELEVATION=5889.09

**BASIS OF BEARING**  
THE BASIS OF BEARINGS FOR THIS SURVEY IS N89°33'17" E ALONG THE NORTH LINE OF LOT 1 AND LOT 2 BETWEEN THE FOUND MONUMENTS AS SHOWN HEREON. THIS BEARING IS ASSUMED AS DOES NOT MATCH THE BEARING FOR THE NORTH BOUNDARY OF THE SUBDIVISION.

### FIRE/LIFE SAFETY SIGNATURE BLOCK

ALL FIRE HYDRANTS SHALL BE INSTALLED ACCORDING TO DISTRICT STANDARDS. THE NUMBER AND LOCATIONS OF THE FIRE HYDRANTS AS SHOWN ON THE OVERALL UTILITY PLAN ARE CORRECT AS SPECIFIED BY THE TOWN OF PARKER, COMMUNITY DEVELOPMENT DEPARTMENT.

(SIGNATURE OF FIRE CHIEF OR DESIGNATED REPRESENTATIVE)  
DATE SIGNED: \_\_\_\_\_

**CAUTION - NOTICE TO CONTRACTOR**  
1. ALL UTILITY LOCATIONS SHOWN ARE BASED ON MAPS PROVIDED BY THE APPROPRIATE UTILITY COMPANY AND FIELD SURFACE EVIDENCE AT THE TIME OF SURVEY AND IS TO BE CONSIDERED AN APPROXIMATE LOCATION ONLY. IT IS THE CONTRACTOR'S RESPONSIBILITY TO FIELD VERIFY THE LOCATION OF ALL UTILITIES, PUBLIC OR PRIVATE, WHETHER SHOWN ON THE PLANS OR NOT, PRIOR TO CONSTRUCTION. REPORT ANY DISCREPANCIES TO THE ENGINEER PRIOR TO CONSTRUCTION.  
2. WHERE A PROPOSED UTILITY CROSSES AN EXISTING UTILITY, IT IS THE CONTRACTOR'S RESPONSIBILITY TO FIELD VERIFY THE HORIZONTAL AND VERTICAL LOCATION OF SUCH EXISTING UTILITY, EITHER THROUGH POT-HOLING OR ALTERNATIVE METHOD. REPORT INFORMATION TO THE ENGINEER PRIOR TO CONSTRUCTION.

### SHEET INDEX

SHEET NO.	DESCRIPTION
C3.0	UTILITY COVER SHEET
C3.1	OVERALL UTILITY PLAN
C3.2	FIRE PLAN
C3.3	UTILITY DETAILS
C3.4	UTILITY DETAILS
L1.0	LANDSCAPE PLAN
L1.1	LANDSCAPE DETAILS
L1.2	LANDSCAPE DETAILS
IR1.0	IRRIGATION PLAN
IR2.0	IRRIGATION PLAN

SURVEYOR TO OBTAIN AUTOCAD FILE FROM ENGINEER AND VERIFY ALL HORIZONTAL CONTROL, DIMENSIONING PRIOR TO CONSTRUCTION STAKING. SURVEYOR MUST VERIFY ALL BENCHMARK, BASIS OF BEARING AND DATUM INFORMATION TO ENSURE IMPROVEMENTS WILL BE AT THE SAME HORIZONTAL AND VERTICAL LOCATIONS SHOWN ON THE DESIGN CONSTRUCTION DRAWINGS. PRIOR TO CONSTRUCTION STAKING ANY DISCREPANCY MUST BE REPORTED TO OWNER AND ENGINEER PRIOR TO CONTINUATION OF ANY FURTHER STAKING OR CONSTRUCTION WORK.

NOTE: CONTRACTOR IS RESPONSIBLE FOR PROVIDING ALL INFORMATION FOR FINAL ACCEPTANCE OF WORK FOR ANY LOCAL, STATE, OR FEDERAL AGENCY, UTILITY DISTRICT OR ANY OTHER AGENCY OR DISTRICT HAVING APPROVAL AUTHORITY OVER WORK. THIS INFORMATION MAY INCLUDE, BUT IS NOT LIMITED TO, AS-BUILT PLANS, CERTIFICATIONS, INSPECTIONS AND REPORTS.

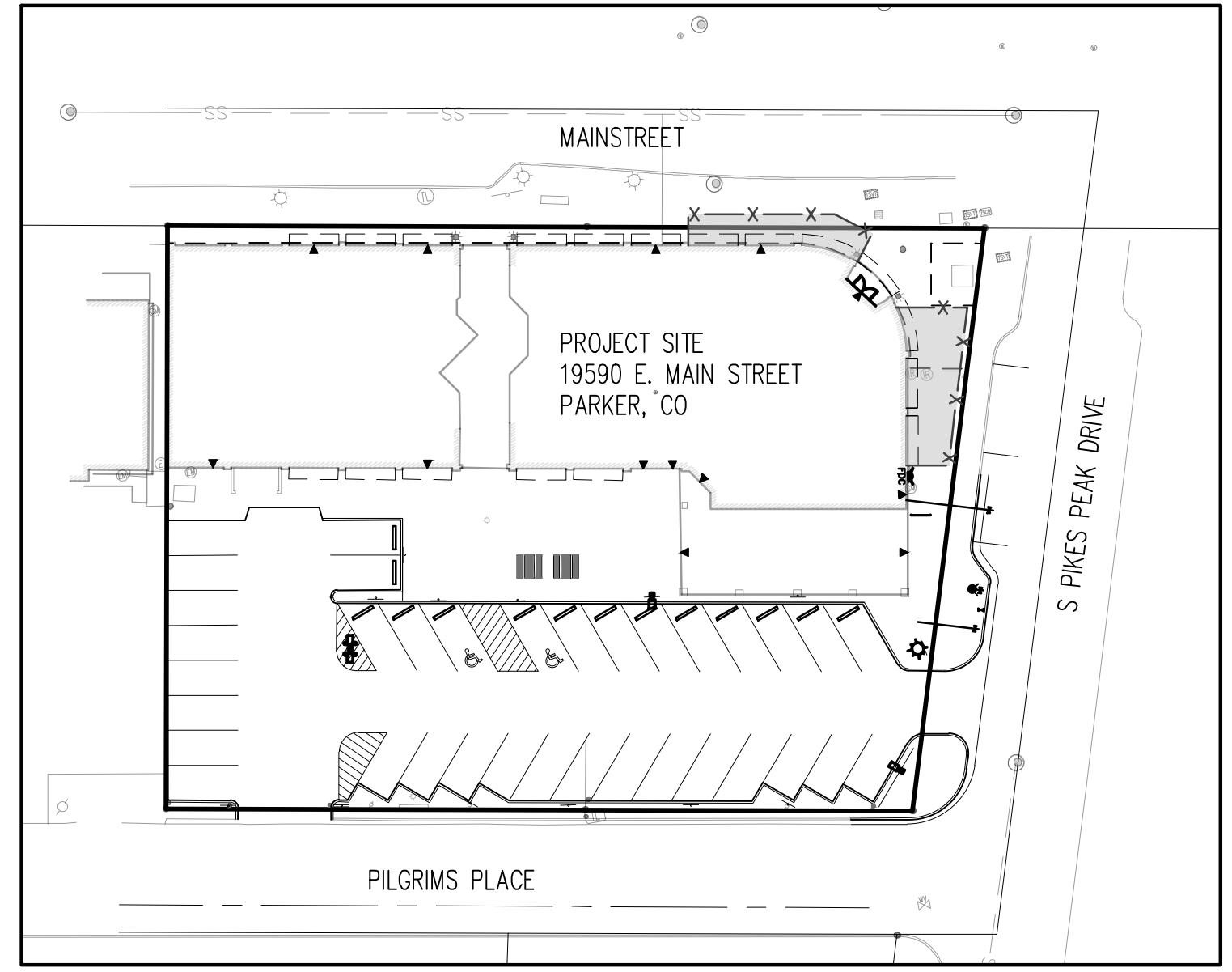

**LOCATION MAP**  
SCALE: 1" = 40'

### LIST OF ABBREVIATIONS

SHT - SHEET  
A - DEFLECTION ANGLE  
L - LENGTH  
R - RADIUS  
CB - CHORD BEARING  
C - CHORD LENGTH  
N - NORTH/NORTHING  
W - WEST  
E - EAST/EASTING  
S - SOUTH  
DET - DETAIL  
EX - EXISTING  
W/ - WITH  
PC - POINT OF CURVATURE/PORTLAND CEMENT  
WVF - WELDED WIRE FABRIC  
VERT - VERTICAL  
OC - ON CENTER  
FDC - FIRE DEPARTMENT CONNECTION  
CT - COURT  
DR - DRIVE  
TYP - TYPICAL  
REC - RECEPTION NUMBER  
Ø, DIA - DIAMETER  
PT - POINT OF TANGENCY  
MIN - MINIMUM  
MAX - MAXIMUM  
HDPE - HIGH DENSITY POLYETHYLENE

EXCHANGE LOT 1  
UTILITY PLAN SET  
19590 MAIN STREET  
PARKER, CO

#	Date	Issue / Description	Init.
A	09/12/2023	1ST SUBMITTAL	TDK
B	12/08/2023	2ND SUBMITTAL	TDK
C	02/02/2024	3RD SUBMITTAL	TDK

Project No: MGO00001  
Drawn By: HCH  
Checked By: TDK  
Date: FEBRUARY 2024

UTILITY COVER SHEET

**C3.0**  
1 OF 10

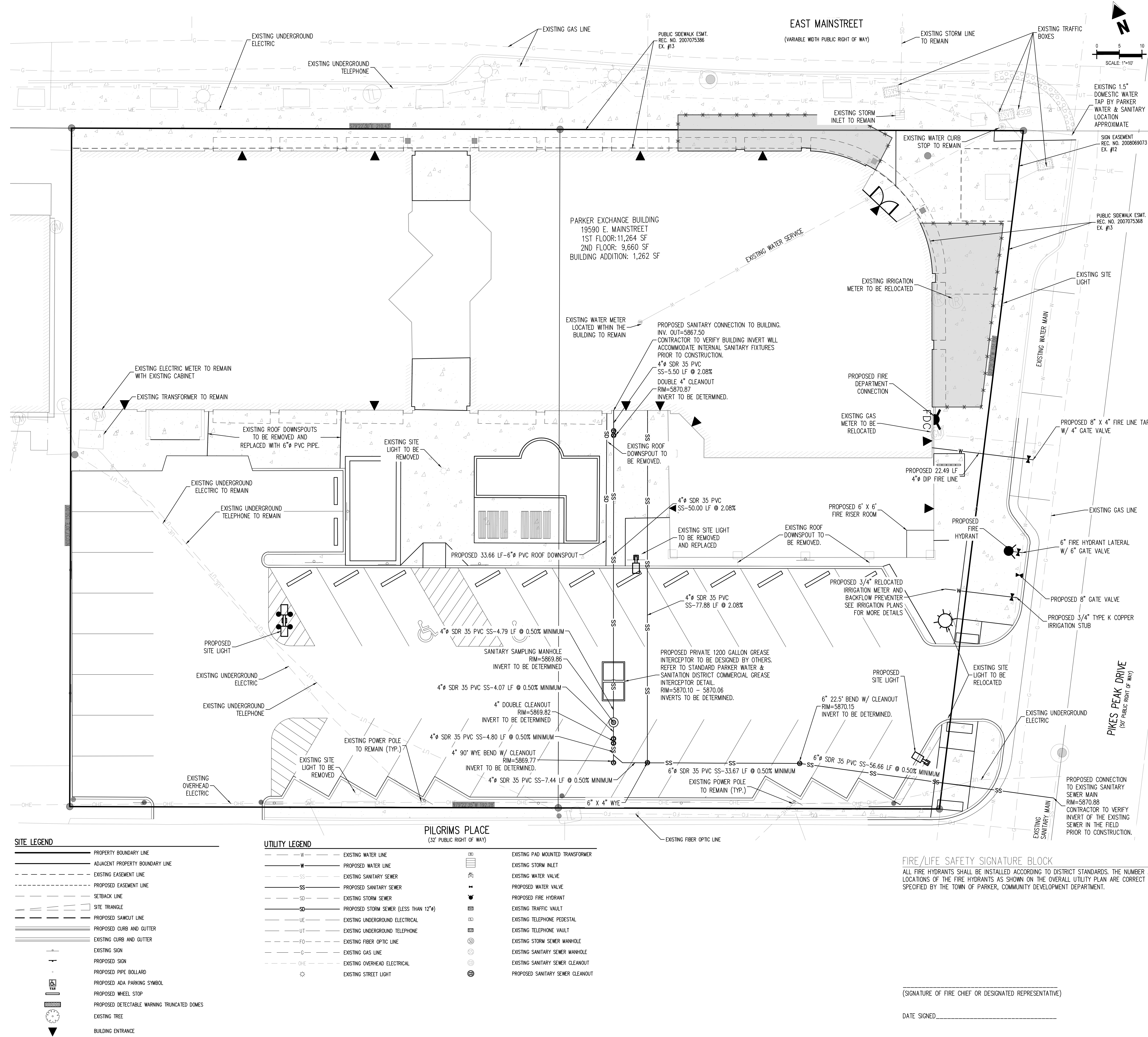

**PARKER WATER AND SANITATION DISTRICT (PWSD) GENERAL NOTES:**

1. ALL MATERIALS AND WORKMANSHIP SHALL BE IN CONFORMANCE WITH THE PWSD ENGINEERING STANDARDS AND SPECIFICATIONS, LATEST VERSION.
2. THE CONTRACTOR SHALL CONTACT ALL APPROPRIATE UTILITY COMPANIES AND THE TOWN OF PARKER, DOUGLAS COUNTY AND OTHER NEIGHBORING CITIES AND TOWNS PRIOR TO THE BEGINNING OF ANY CONSTRUCTION. CONTRACTOR SHALL BE RESPONSIBLE FOR LOCATING ANY EXISTING UTILITY (INCLUDING DEPTHS) WHICH MAY CONFLICT WITH THE PROPOSED CONSTRUCTION. ALL EXISTING UTILITIES SHALL BE PROTECTED FROM DAMAGE BY THE CONTRACTOR. DAMAGED UTILITIES SHALL BE REPAIRED BY THE CONTRACTOR AT HIS OWN EXPENSE.
3. ALL ITEMS SHOWN ON THE PLANS AS EXISTING ARE SHOWN IN APPROXIMATE LOCATIONS ONLY. THE ACTUAL LOCATIONS MAY VARY FROM THE PLANS, ESPECIALLY IN THE CASE OF UNDERGROUND UTILITIES. WHENEVER THE CONTRACTOR DISCOVERS A DISCREPANCY IN LOCATIONS CONTACT THE PWSD IMMEDIATELY.
4. PWSD ENGINEER AND OTHER APPROVING AGENCIES ARE TO BE NOTIFIED 48 HOURS PRIOR TO CONSTRUCTION.
5. THE CONTRACTOR SHALL OBTAIN, AT HIS EXPENSE, ALL PERMITS NECESSARY TO PERFORM THE PROPOSED WORK.
6. ALL CONCRETE SHALL BE A MINIMUM OF CLASS A, 6 SACK, TYPE II, 3000-POUND COMPRESSION STRENGTH.
7. THE DESIGN ENGINEER SHALL SUBMIT ONE (1) SET OF "AS-BUILT" DRAWINGS AND ELECTRONIC FILES TO THE DISTRICT ENGINEER FOR APPROVAL BY DISTRICT. AFTER APPROVAL HAS BEEN GRANTED BY THE DISTRICT ENGINEER, FULL SIZE PRINTS SHALL BE TRANSMITTED TO THE PWSD OFFICE.
8. NO WORK SHALL BE BACKFILLED UNTIL THE CONSTRUCTION HAS BEEN INSPECTED AND APPROVED FOR BACKFILLING BY THE DISTRICT ENGINEER OR REPRESENTATIVE OF THE DISTRICT ENGINEER. ALL BACKFILL MATERIAL SHALL BE COMPACTED TO 95% STANDARD PROCTOR DENSITY. COMPACTION TESTS MUST BE SUBMITTED TO DISTRICT ENGINEER PRIOR TO PROBATIONARY ACCEPTANCE.
9. TRENCHES SHALL BE EXCAVATED AND THE PIPE EXPOSED FOR THE INSPECTION AT ANY LOCATION ON THE PROJECT IF SO ORDERED BY THE INSPECTOR.
10. THE CONTRACTOR WILL BE HELD RESPONSIBLE FOR THE PROPER FUNCTIONING OF LINES (WATER AND SEWER) FOR UP TO TWO YEARS FROM THE DATE OF PROBATIONARY ACCEPTANCE OF THE LINES BY THE DISTRICT. ANY MALFUNCTION DURING THIS PERIOD OF GUARANTEE SHALL BE REMEDIED BY THE CONTRACTOR TO THE SATISFACTION OF THE DISTRICT ENGINEER AT NO EXPENSE TO THE DISTRICT.
11. SURFACE GRADES ARE TO BE WITHIN PLUS OR MINUS ONE FOOT OF FINISHED GRADE AND VERIFICATION OF PARKER WATER AND SANITATION DISTRICT PAGE 1.7 DISTRICT PLAN APPROVAL PROCEDURES 2017 REVISION COMPACTION RESULTS OBTAINED PRIOR TO THE INSTALLATION OF WATER AND SEWER LINES. RESULTS MUST BE SUBMITTED TO THE DISTRICT ENGINEER.
12. ALL SERVICES WILL BE PERMANENTLY MARKED ON CURB FACE AS FOLLOWS:  
"X" FOR SANITARY SERVICE SEWERS  
"Y" FOR WATER SERVICES
13. NO TREES ALLOWED IN EASEMENTS OR WITHIN 8' OF WATER OR SANITARY SEWER MAINS IN RIGHT OF WAY.
14. THE CONTRACTOR SHALL HAVE IN HIS POSSESSION AT ALL TIMES ONE (1) SIGNED COPY OF THE PLANS WHICH HAVE BEEN APPROVED BY THE PWSD AND THE DISTRICT ENGINEER AND ONE (1) COPY OF THE LATEST PWSD SPECIFICATION MANUAL.

**PWSD WATER SYSTEM NOTES**

1. ALL MATERIALS AND WORKMANSHIP SHALL BE IN CONFORMANCE WITH THE PWSD ENGINEERING STANDARDS AND SPECIFICATIONS, LATEST REVISION.
2. ALL WATER MAINS SHALL BE PER PWSD MATERIALS SPECIFICATIONS. ALL MATERIALS IN ALL WATER MAINS WITH POTABLE WATER SHALL BE SUITABLE FOR CHLORINATED AND CHLORAMINATED WATER.
3. ALL BENDS, PLUGS, REDUCERS, AND FIRE HYDRANTS TO BE RODDED OR MEGA-LOGGED. ALL FITTINGS SHALL BE WEARED PER PWSD MATERIALS SPECIFICATIONS.
4. THERE SHALL BE A MINIMUM COVER OF 4.5 FEET OVER ALL WATER MAINS.
5. FIRE HYDRANTS SHALL CONFORM TO AWWA C-502 "DRY BARREL FIRE HYDRANTS" PIPE HYDRANT ASSEMBLIES PER PWSD SPECIFICATIONS.
6. ALL BENDS, TEES, FIRE HYDRANTS, BLOW-OFFS, AND PLUGS AT DEAD-END MAINS SHALL BE PROTECTED FROM THRUST WITH CONCRETE THRUST BLOCKS.
7. PRECAUTIONS SHALL BE TAKEN TO PROTECT THE INTERIOR OF PIPES, FITTINGS, AND VALVES AGAINST CONTAMINATION. ALL OPENINGS IN THE PIPELINE SHALL BE CLOSED WITH WATER TIGHT PLUGS WHEN PIPE LAYING IS STOPPED AT THE CLOSE OF THE DAY'S WORK OR FOR OTHER REASONS, SUCH AS REST BREAKS OR MEAL PERIODS.
8. VALVES IN STREETS ARE TO BE LOCATED AT PROPERTY LINE EXTENSIONS EXCEPT FOR TAPPING TEES, WHERE AN ADDITIONAL VALVE SHALL BE PLACED ON THE TAPPING TEE. OTHER LOCATIONS SHOWN ON THE PLANS.
9. WHEN NECESSARY TO LOWER OR RAISE WATER LINES AT STORM DRAINS AND OTHER UTILITY CROSSINGS, A MINIMUM CLEARANCE OF 1.5 FEET SHALL BE MAINTAINED BETWEEN OUTSIDE OF PIPES.
10. THE CONTRACTOR SHALL NOTIFY THE PWSD AT LEAST 48 HOURS PRIOR TO ANY CONSTRUCTION. IF WORK IS SUSPENDED FOR ANY PERIOD OF TIME AFTER INITIAL START-UP, THE CONTRACTOR MUST NOTIFY THE DISTRICT ENGINEER 48 HOURS PRIOR TO RE-START.
11. PIPE BEDDING SHALL BE A CLEAN, WELL-GRADED SAND OR SQUEEGEE SAND IN ACCORDANCE WITH PWSD STANDARDS AND SPECIFICATIONS, LATEST REVISION.
12. THE CONTRACTOR SHALL NOTIFY THE PUBLIC UTILITY COMPANIES AND DETERMINE THE LOCATION OF ALL EXISTING UNDERGROUND UTILITIES PRIOR TO PROCEEDING WITH THE EXCAVATION. ALL WORK PERFORMED IN PARKER WATER AND SANITATION DISTRICT PAGE 1.8 DISTRICT PLAN APPROVAL PROCEDURES: THE AREA OF THE PUBLIC UTILITIES SHALL BE PERFORMED ACCORDING TO THE REQUIREMENTS OF THESE AGENCIES.
13. COMPACTION OF ALL TRENCHES MUST BE ATTAINED IN ACCORDANCE WITH THE SOILS REPORTS AND COMPACTION TEST RESULTS SUBMITTED TO THE DISTRICT ENGINEER PRIOR TO PROBATIONARY ACCEPTANCE.
14. AT LEAST FIVE (5) DAYS PRIOR TO THE START OF CONSTRUCTION, A PRE-CONSTRUCTION MEETING WILL BE HELD AT THE OFFICE OF THE DISTRICT ENGINEER AND ATTENDED BY THE CONTRACTOR, DESIGN ENGINEER, AND REPRESENTATIVE OF OTHER APPROVING AGENCIES. CHLORINATION AND FLUSHING: ALL WATER MAINS SHALL BE INSTALLED AND CHLORINATED PER PWSD SPECIFICATIONS. CHLORINATION OF FINISHED PIPELINE COMPLETED BEFORE HYDROSTATIC TESTING.
15. HYDROSTATIC TESTING: ALL WATER MAINS SHALL BE TESTED PER THE REQUIREMENTS OF THE PWSD SPECIFICATIONS UP TO MINIMUM OF 150 PSI IN THE PRESENCE OF A PWSD INSPECTOR/ENGINEER.

**PWSD SANITARY SEWER SYSTEM NOTES**

1. ALL MATERIALS AND WORKMANSHIP SHALL BE IN CONFORMANCE WITH THE PWSD ENGINEERING STANDARDS AND SPECIFICATIONS, LATEST VERSION.
2. ALL SEWER MAINS SHALL BE PVC, ASTM D-3034, SDR 35 OR APPROVED EQUAL. ALL SEWER MAIN SIZE IS 8" IN DIAMETER UNLESS OTHERWISE NOTED.
3. SEWER LINES SHALL BE INSTALLED 5.0 FEET SOUTH OR WEST OF STREET CENTERLINE, UNLESS OTHERWISE SHOWN ON PLANS. SEWER LINES SHALL BE 10.00 FEET FROM WATER LINES EXCEPT WHEN CROSSING EACH OTHER. SEWER LINES WHICH CROSS LESS THAN 1.50 FEET VERTICALLY FROM THE WATER MAIN SHALL BE ENCASED IN CONCRETE AS PER PWSD SPECIFICATIONS. USE RUBBER GASKETS FOR PVC ENCASEMENT.
4. SEWER RIM ELEVATIONS SHOWN ARE APPROPRIATE ONLY AND ARE NOT TO BE TAKEN AS FINAL ELEVATIONS. RING AND COVER SHALL BE SET IN CONCRETE. RINGS WITH RAM-NECK FOR ADJUSTMENT TO MATCH FINAL PAVEMENT ELEVATIONS.
5. THE CONTRACTOR AND SURVEY CREW SHALL VERIFY ELEVATIONS OF EXISTING SEWER LINES AND MANHOLES TO BE TIED TO PRIOR TO CONSTRUCTION OR STAKING OF SANITARY SEWER. NO UNDERGRASS SYSTEM WILL BE ALLOWED TO BE PLACED IN MANLINE OR SEWER SERVICE TRENCHES.
6. SEWER SERVICE TEES FOR EACH UNIT SHALL BE STAKED BY A SURVEY CREW AND FURNISHED AND INSTALLED BY THE CONTRACTOR. THE CONTRACTOR SHALL FURNISH TO THE ENGINEER "AS CONSTRUCTED" LOCATION OF TEES. SEWER WYES SHALL BE USED RATHER THAN TEES.
7. ALL MANHOLES SHALL BE 48-INCHES IN DIAMETER WITH 24-INCH RING AND COVER. ECCENTRIC CONE UNLESS OTHERWISE SPECIFIED. ALL MANHOLES SHALL HAVE SHARPED INVERTS.
8. PIPE BEDDING SHALL BE CLASS "B" AND SHALL CONFORM TO ASTM C-33 OR D-448 GRADATION NO. 6 OR NO. 57.
9. AT LEAST FIVE (5) DAYS PRIOR TO THE START OF CONSTRUCTION, A PRE-CONSTRUCTION MEETING WILL BE HELD AT THE OFFICE OF THE DISTRICT ENGINEER AND ATTENDED BY THE CONTRACTOR AND REPRESENTATIVES OF THE OTHER APPROVING AGENCIES. IT WILL BE THE RESPONSIBILITY OF THE CONTRACTOR TO CONTACT THE DISTRICT ENGINEER TO SCHEDULE THIS MEETING. PARKER WATER AND SANITATION DISTRICT PAGE 1.9 DISTRICT PLAN APPROVAL PROCEDURES 2017 REVISION.
10. THE CONTRACTOR SHALL HAVE IN HIS POSSESSION AT ALL TIMES ONE (1) SIGNED COPY OF THE PLANS WHICH HAVE BEEN APPROVED BY THE PWSD AND THE DISTRICT ENGINEER AND ONE (1) COPY OF THE LATEST PWSD SPECIFICATION MANUAL.
11. ALL SEWER LINES SHALL BE TESTED IN ACCORDANCE WITH THE PWSD STANDARDS AND SPECIFICATIONS PRIOR TO ACCEPTANCE BY PWSD. THE CONTRACTOR SHALL BE RESPONSIBLE FOR PUMPING AND CLEANING THESE MANHOLES AND REMOVING THE PLUG WHEN INSTRUCTED BY THE DISTRICT.
12. PRIOR TO PROBATIONARY ACCEPTANCE WALK-THROUGH, THE CONTRACTOR SHALL LET CLEAN THE ENTIRE SANITARY SEWER SYSTEM AND PUMP OUT AT THE PLUGGED MANHOLE.

**Galloway**  
 5500 Greenwood Plaza Blvd., Suite 200  
 Greenwood Village, CO 80111  
 303.770.8884  
 GallowayUS.com

**PRELIMINARY**  
 NOT FOR BIDDING  
 NOT FOR CONSTRUCTION

**COPYRIGHT**  
 THESE PLANS ARE AN INSTRUMENT OF SERVICE AND ARE THE PROPERTY OF GALLOWAY, AND MAY NOT BE DUPLICATED, DISCLOSED, OR REPRODUCED WITHOUT THE WRITTEN CONSENT OF GALLOWAY. COPYRIGHTS AND INFRINGEMENTS WILL BE ENFORCED AND PROSECUTED.

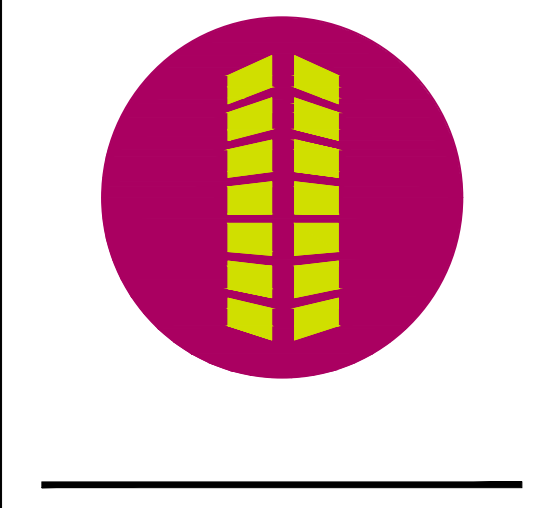

**EXCHANGE LOT 1**  
**UTILITY PLAN SET**

**1950 MAIN STREET**  
**PARKER, CO**

#	Date	Issue / Description	Init.
A	09/12/2023	1ST SUBMITTAL	TDK
B	12/08/2023	2ND SUBMITTAL	TDK
C	02/02/2024	3RD SUBMITTAL	TDK

Project No: MGC00001  
 Drawn By: HCH  
 Checked By: TDK  
 Date: FEBRUARY 2024

OVERALL UTILITY PLAN

**FIRE/LIFE SAFETY SIGNATURE BLOCK**  
 ALL FIRE HYDRANTS SHALL BE INSTALLED ACCORDING TO DISTRICT STANDARDS. THE NUMBER AND LOCATIONS OF THE FIRE HYDRANTS AS SHOWN ON THE OVERALL UTILITY PLAN ARE CORRECT AS SPECIFIED BY THE TOWN OF PARKER, COMMUNITY DEVELOPMENT DEPARTMENT.

(SIGNATURE OF FIRE CHIEF OR DESIGNATED REPRESENTATIVE)

DATE SIGNED \_\_\_\_\_

SITE LEGEND		UTILITY LEGEND	
	PROPERTY BOUNDARY LINE		EXISTING WATER LINE
	ADJACENT PROPERTY BOUNDARY LINE		PROPOSED WATER LINE
	EXISTING EASEMENT LINE		EXISTING SANITARY SEWER
	PROPOSED EASEMENT LINE		PROPOSED SANITARY SEWER
	SETBACK LINE		EXISTING STORM SEWER
	SITE TRIANGLE		PROPOSED STORM SEWER (LESS THAN 12")
	PROPOSED SAWCUT LINE		EXISTING UNDERGROUND ELECTRICAL
	PROPOSED CURB AND GUTTER		EXISTING UNDERGROUND TELEPHONE
	EXISTING CURB AND GUTTER		EXISTING FIBER OPTIC LINE
	EXISTING SIGN		EXISTING GAS LINE
	PROPOSED SIGN		EXISTING OVERHEAD ELECTRICAL
	PROPOSED PIPE BOLLARD		EXISTING STREET LIGHT
	PROPOSED ADA PARKING SYMBOL		EXISTING PAD MOUNTED TRANSFORMER
	PROPOSED WHEEL STOP		EXISTING STORM INLET
	PROPOSED DETECTABLE WARNING TRUNCATED DOMES		EXISTING WATER VALVE
	EXISTING TREE		PROPOSED FIRE HYDRANT
	BUILDING ENTRANCE		EXISTING TRAFFIC VAULT
			EXISTING TELEPHONE PEDESTAL
			EXISTING TELEPHONE VAULT
			EXISTING STORM SEWER MANHOLE
			EXISTING SANITARY SEWER MANHOLE
			EXISTING SANITARY SEWER CLEANOUT
			PROPOSED SANITARY SEWER CLEANOUT



**INSPECTION POLICY:**

1. ALL SERVICE INSPECTIONS MUST BE SCHEDULED AT LEAST 24 HOURS IN ADVANCE OF THE REQUESTED INSPECTION.
2. SERVICE INSPECTIONS WILL OCCUR BETWEEN 1:00 P.M. AND 3:00 P.M. SPECIFIC INSPECTION TIMES ARE NOT AVAILABLE.
3. IF THE CONTRACTOR IS NOT READY FOR INSPECTION WHEN THE INSPECTOR ARRIVES AT THE SITE OR SERVICE FAILS, A RE-INSPECTION WILL HAVE TO BE SCHEDULED IN ACCORDANCE WITH NOTES 1 AND 2 ABOVE AND A RE-INSPECTION FEE CHARGED.
4. SHOULD THE SERVICE LINES BE DAMAGED BY LATER CONSTRUCTION, AN INSPECTION OF THE REPAIR WILL BE REQUIRED IN ACCORDANCE WITH NOTES 1 AND 2 ABOVE.
5. THE CONTRACTOR SHALL LEAVE ALL PIPE AND FITTINGS EXPOSED FOR THE INSPECTOR TO OBSERVE. INSPECTORS WILL NOT ENTER ANY EXCAVATIONS TO CHECK MATERIALS. THE TOP LAYER OF BEDDING CAN BE ADDED AFTER THE INSPECTION HAS BEEN COMPLETED.
6. ALL EXCAVATIONS SHALL BE IN ACCORDANCE WITH OSHA STANDARDS.
7. LOTS WITHOUT BUILDING ADDRESSES BEFORE DISTRICT INSPECTION OR METER SET WILL FAIL AUTOMATICALLY.
8. CONTRACTOR MUST BE PRESENT AT TIME OF INSPECTION, UNLESS COORDINATED WITH DISTRICT INSPECTOR.

**INSTALLATION NOTES:**

- WATER**
1. ACCEPTABLE PIPE MATERIALS SHALL BE K-COPPER TUBING. (3/4" MIN.)
  2. APPROVED BEDDING TO BE SQUEEGEE.
  3. ONLY ONE COUPLING WILL BE ALLOWED BETWEEN THE STUB-IN AND BUILDING. COMPRESSION COUPLINGS WILL NOT BE ALLOWED ON NEW CONSTRUCTION. SILVER SOLDERED JOINTS MUST BE USED ON SERVICES LARGER THAN 3/4". SILVER SOLDERED JOINTS MUST BE INSPECTED BY PWSD PRIOR TO BURIAL. FLARED COUPLINGS WILL BE ALLOWED ON ALL SERVICES 3/4" AND SMALLER.
  4. A WATER SERVICE WHICH CROSSES A SEWER SERVICE CAN DO SO ONLY AT A 45-90° ANGLE. WATER SERVICES SHALL BE LOCATED A MINIMUM OF 18" ABOVE SEWER SERVICE.
  5. WATER SERVICE FOUNDATION PENETRATIONS SHALL BE WATERPROOFED USING MASTIC OR OTHER APPROVED METHOD. CRAWL SPACE REQUIRES CONTINUOUS COPPER WITH A 1" BURY.
  6. CURB STOP MUST BE PLUMB AND CENTERED OVER THE NUT. IT SHOULD BE STRAPPED TO THE METER PIT (RESIDENTIAL INSTALLATIONS) OR CENTERED OVER THE EASEMENT LINE (COMMERCIAL INSTALLATIONS). THE ASSEMBLY MUST BE AT OR SLIGHTLY ABOVE FINISHED GRADE.
  7. MOVED CURB BOXES MUST BE INSPECTED BY PWSD PRIOR TO BURIAL.
  8. WATERLINE MUST BE ATTACHED TO A SUPPORT BOARD THAT IS MOUNTED TO THE WALL.
  9. NO VOIDS ALLOWED UNDER WATERLINES FROM STOP BOX TO FOUNDATION.
  10. CURBSTOP BOXES AND METER PITS CANNOT BE IN DRIVEWAYS.
  11. ONLY 3/4" (JUMPER) PIPES (RESIDENCES) ARE ALLOWED. (JUMPER) PIPES WILL BE REMOVED PRIOR TO METER SET DATE.
  12. ALL SERVICES WILL BE PERMANENTLY MARKED ON CURB FACE AS FOLLOWS:  
 \*S\* FOR SANITARY SEWER SERVICE  
 \*W\* FOR WATER SERVICES
  13. NO SPLICES OR FLARED COUPLINGS ALLOWED ON SERVICES LARGER THAN 3/4". SILVER SOLDERED JOINTS MUST BE USED IN MOVING STOPBOXES ON SERVICES LARGER THAN 3/4". SILVER SOLDERED JOINTS MUST BE INSPECTED BY PWSD PRIOR TO BURIAL. FLARED COUPLINGS WILL BE ALLOWED ON ALL SERVICES 3/4" AND SMALLER.

**PARKER WATER & SANITATION DISTRICT**  
DISTRICT POLICIES & INSTALLATION NOTES FOR WATER SERVICES

SCALE: NONE	DATE: 2/98
APPROVED: PVR	01/02 10/16
DIRECTOR OF ENGINEERING	1/08 10/16

2016 REVISION

SHEET W1.1

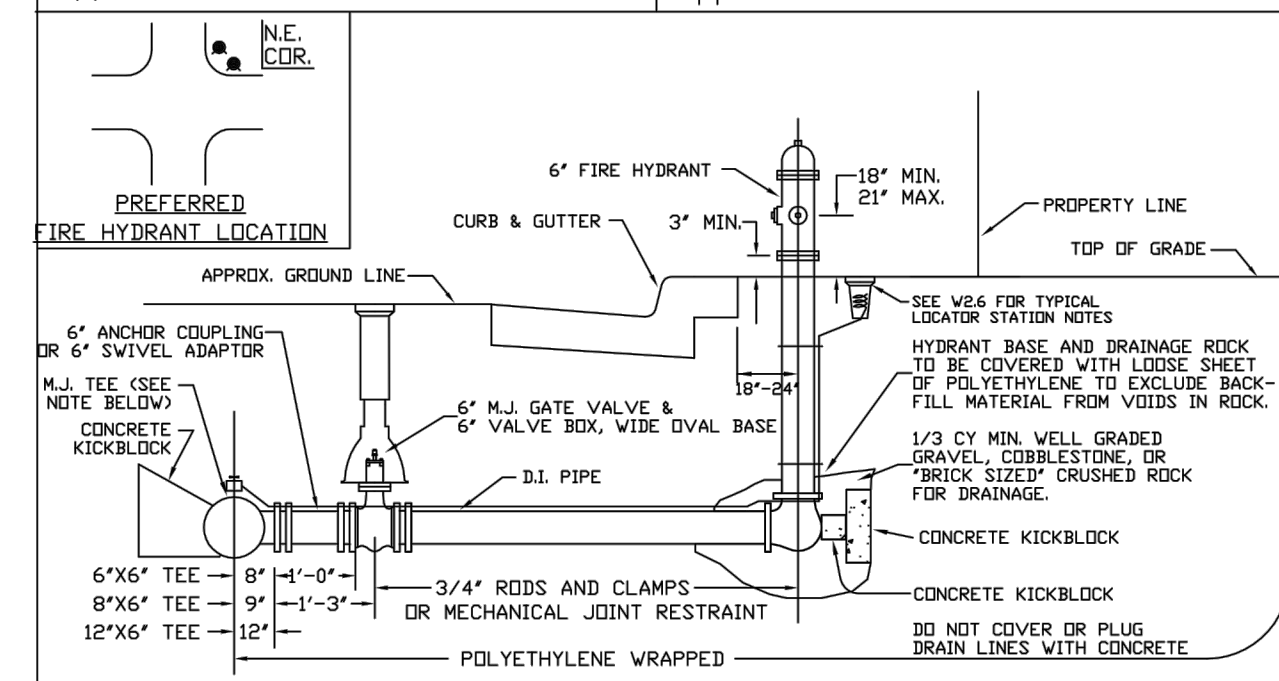
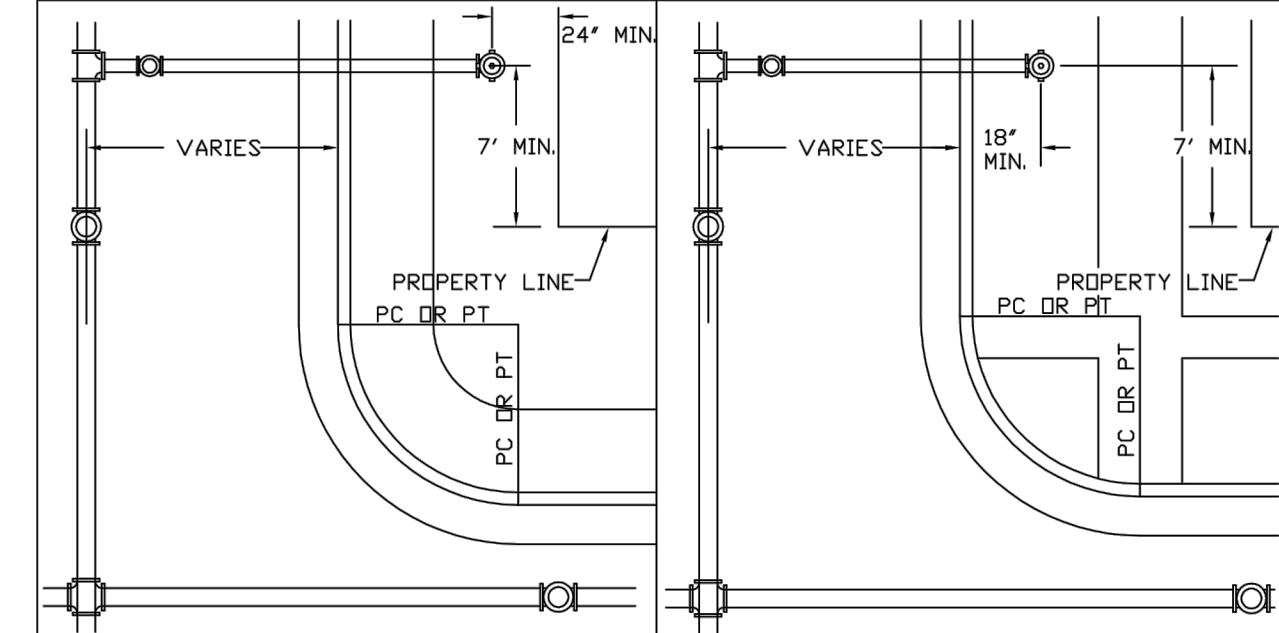

**PARKER WATER & SANITATION DISTRICT**  
FIRE HYDRANTS LOCATION & INSTALLATION

SCALE: NONE	DATE: 2/98
APPROVED: PVR	01/02 10/16
DIRECTOR OF ENGINEERING	12/07 1/16

2016 REVISION

SHEET W2.5

**INSPECTION POLICY:**

1. ALL SERVICE INSPECTIONS MUST BE SCHEDULED WITH THE DISTRICT OFFICE AT LEAST 24 HOURS IN ADVANCE OF THE REQUESTED INSPECTION.
2. IF THE CONTRACTOR IS NOT READY FOR INSPECTION WHEN THE INSPECTOR ARRIVES AT THE SITE, A RE-INSPECTION WILL HAVE TO BE SCHEDULED IN ACCORDANCE WITH NOTE 1 ABOVE AND A RE-INSPECTION FEE CHARGED.
3. SHOULD THE SERVICE LINES BE DAMAGED BY LATER CONSTRUCTION, AN INSPECTION OF THE REPAIR WILL BE REQUIRED IN ACCORDANCE WITH NOTES 1 AND 2 ABOVE.
4. THE CONTRACTOR SHALL LEAVE ALL PIPE AND FITTINGS EXPOSED FOR THE INSPECTOR TO OBSERVE. INSPECTORS WILL NOT ENTER ANY EXCAVATIONS TO CHECK MATERIALS. THE TOP LAYER OF BEDDING CAN BE ADDED AFTER THE INSPECTION HAS BEEN COMPLETED.
5. ALL EXCAVATIONS SHALL BE IN ACCORDANCE WITH OSHA STANDARDS.
6. LOTS WITHOUT BUILDING ADDRESSES OR LOT AND BLOCK NUMBERS BEFORE DISTRICT INSPECTION OR METER SET WILL FAIL AUTOMATICALLY.
7. CONTRACTOR MUST BE PRESENT AT TIME OF INSPECTION UNLESS COORDINATED WITH DISTRICT INSPECTOR.

**INSTALLATION NOTES:**

- SEWER**
1. ACCEPTABLE PIPE MATERIALS ARE TO BE SDR 35 PVC PIPE, ABS PIPE AND PVC SCHD 40 PIPE. APPROVED BEDDING IS TO BE SQUEEGEE.
  2. NO-HUB CLAMPS SHALL BE USED TO JOIN 2 MALE PIPE ENDS WITH A MAXIMUM DEFLECTION OF 3".
  3. MINIMUM GRADE SHALL BE 2%.
  4. INSTALLATION SHALL INCLUDE NO MORE THAN 3 BENDS. 90° BENDS ARE NOT ALLOWED. SOLVENT WELDED PIPE WILL NOT BE ALLOWED.
  5. CLEAN-OUTS SHALL BE INSTALLED AT 100' INTERVALS AND EVERY CHANGE IN DIRECTION. CLEAN-OUTS ARE NOT REQUIRED FOR SERVICES LESS THAN 100' UNLESS THERE ARE CHANGES IN DIRECTION. PROVIDE DUAL CLEAN-OUT WITHIN 5 FEET OF FOUNDATION.
  6. STRESSING OF THE PIPE BETWEEN FITTINGS WILL NOT BE ALLOWED.
  7. SEWER SERVICE LINE SHALL NOT BE LOCATED UNDER CONCRETE SURFACE.
  8. ALL SERVICES WILL BE PERMANENTLY MARKED ON CURB FACE AS FOLLOWS:  
 \*S\* FOR SANITARY SEWER SERVICE  
 \*W\* FOR WATER SERVICES

**PARKER WATER & SANITATION DISTRICT**  
DISTRICT POLICIES & INSTALLATION NOTES FOR SEWER SERVICES

SCALE: NONE	DATE: 2/98
APPROVED: PVR	01/02 10/16
DIRECTOR OF ENGINEERING	1/08 1/16

2016 REVISION

SHEET S1.1

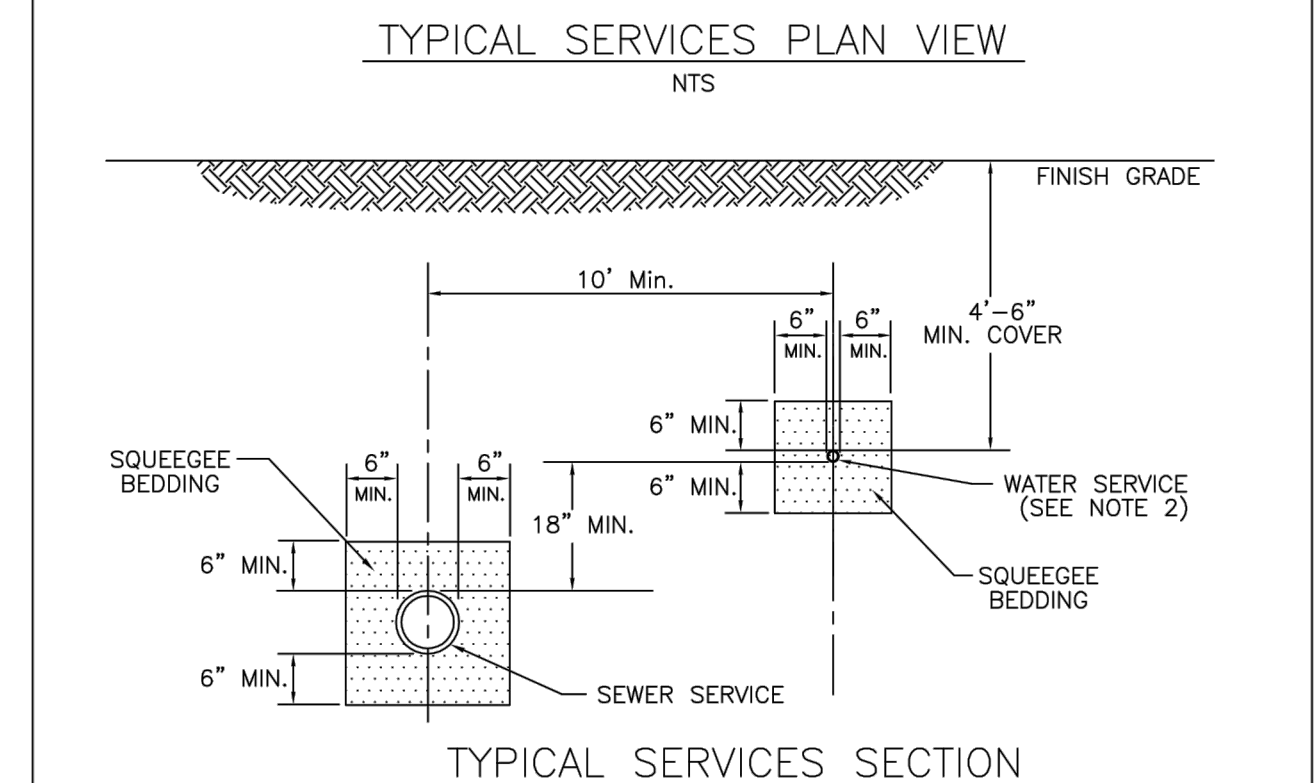
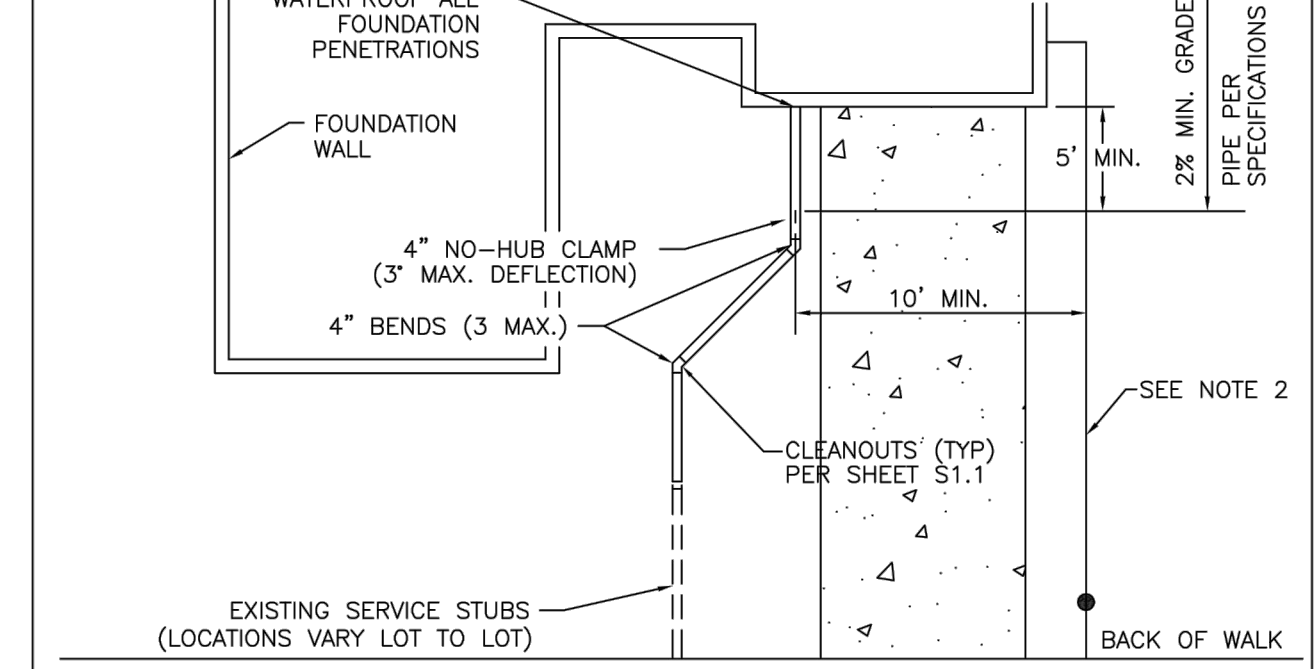

**PARKER WATER & SANITATION DISTRICT**  
TYPICAL SEWER SERVICES

SCALE: NONE	DATE: 2/98
APPROVED: PVR	2/00 01/02 01/02 01/16
DIRECTOR OF ENGINEERING	10/16

2016 REVISION

SHEET S1.2

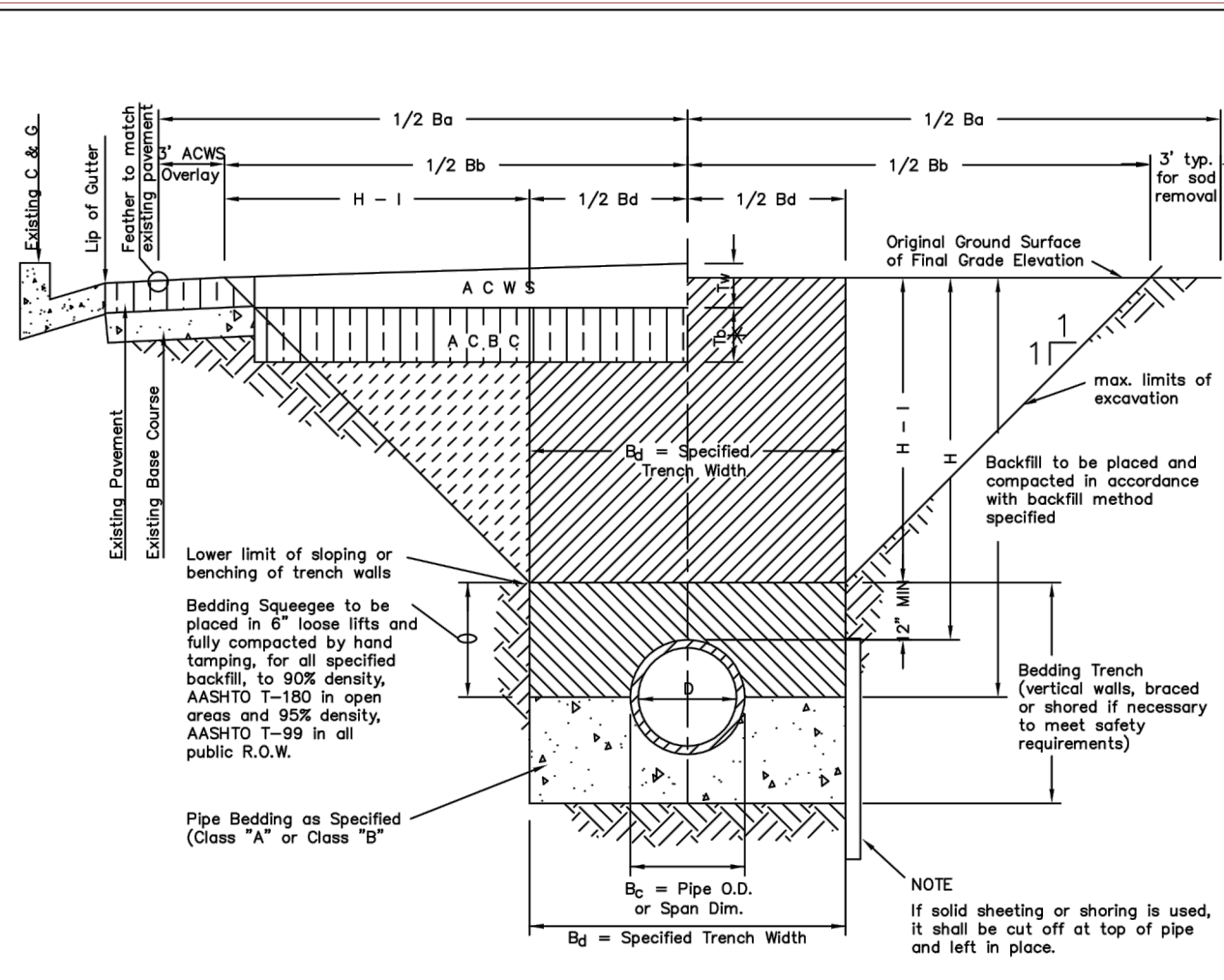

- NOTES**
1. Sloping or benching of trench side walls, where permitted shall be in accordance with applicable Federal, State and Local safety regulations.
  2. Trench shall be braced and shored as necessary to afford safe working conditions or to protect adjacent utilities, structures, etc., unless otherwise specified on the plans. No pavement will be made for removal, replacement or relocation of curb and gutters, utilities, sidewalks, structures, etc., outside the maximum limits of excavation as shown and the contractor shall be responsible for protection of same.
  3. If dimension  $T_b$  is  $\leq 5'$ , then existing asphalt pavement shall be removed and replaced up to the gutter. Maximum asphalt pay widths,  $B_1$  &  $B_2$  shall then be based upon this actual width.

**PARKER WATER & SANITATION DISTRICT**  
SEWER TRENCHING AND BEDDING DETAIL

SCALE: NONE	DATE: 2/98
APPROVED: PVR	3/98 1/16 10/16
DIRECTOR OF ENGINEERING	

2016 REVISION

SHEET S4.1

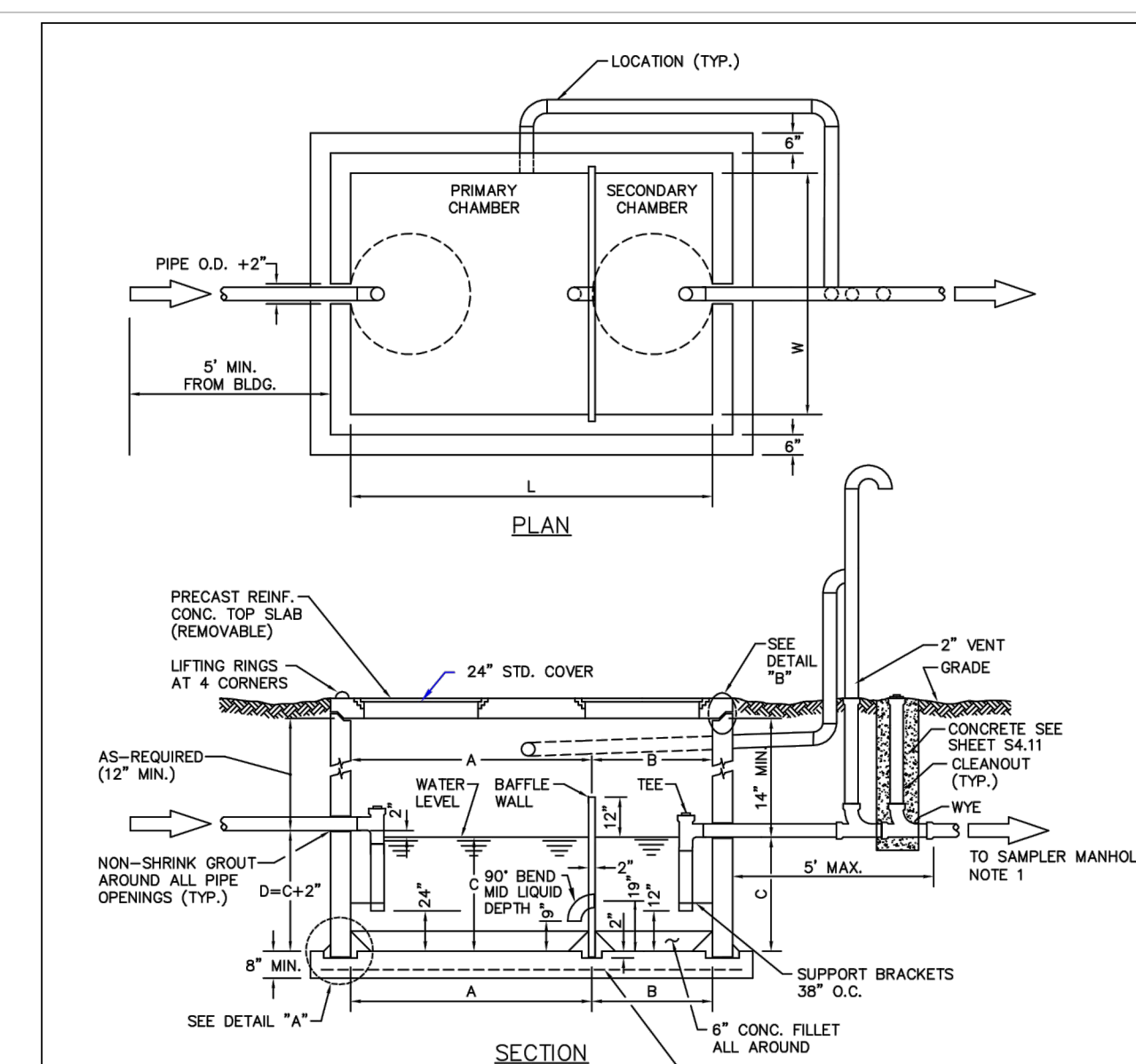

**PARKER WATER & SANITATION DISTRICT**  
COMMERCIAL GREASE INTERCEPTOR

SCALE: NONE	DATE: 2/98
APPROVED: PVR	2/00 01/02 01/16 10/16
DIRECTOR OF ENGINEERING	

2016 REVISION

SHEET S5.1

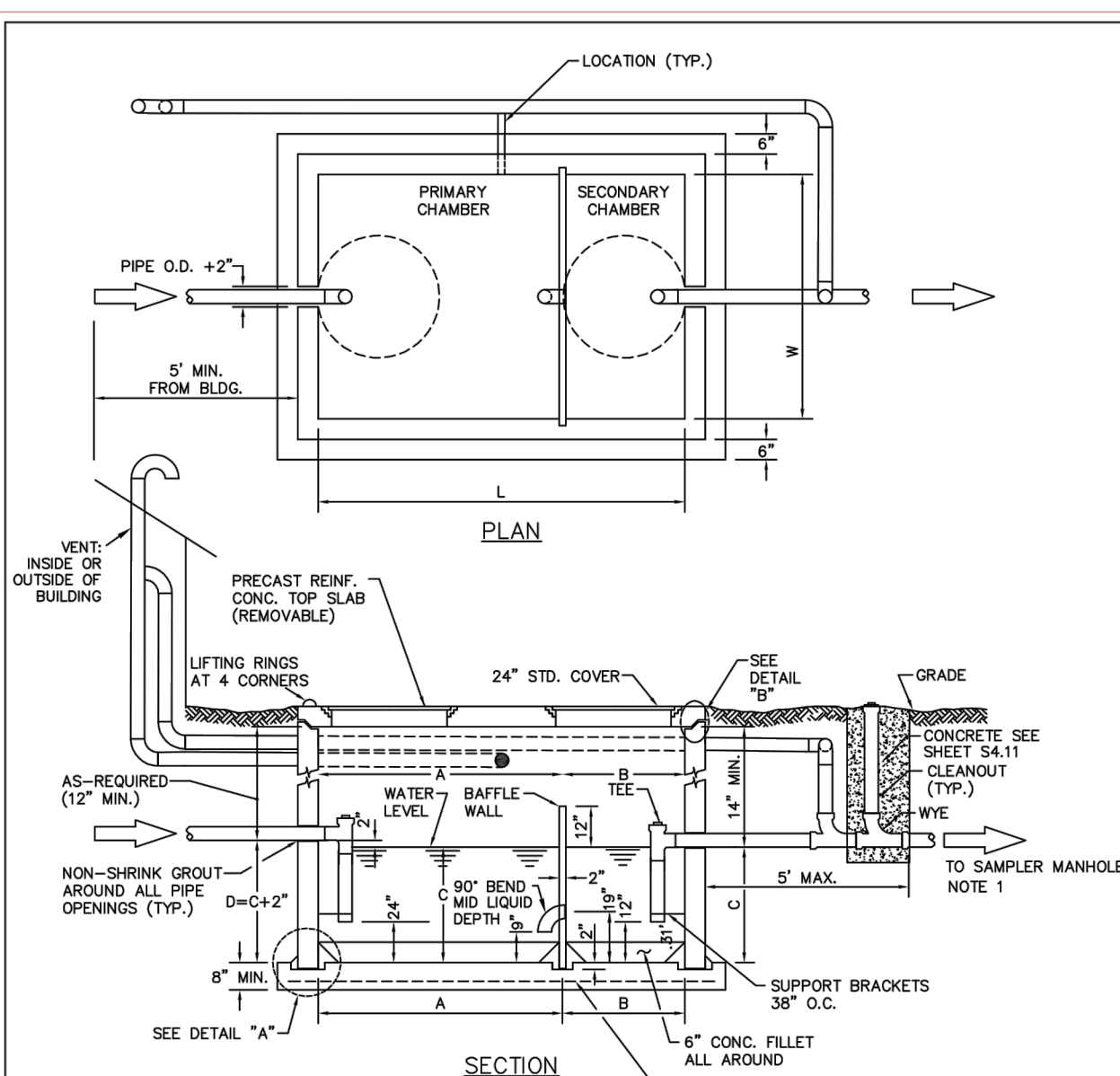

**PARKER WATER & SANITATION DISTRICT**  
COMMERCIAL GREASE INTERCEPTOR

SCALE: NONE	DATE: 2/98
APPROVED: PVR	01/02 01/16 10/16
DIRECTOR OF ENGINEERING	

2016 REVISION

SHEET S5.2

**PRELIMINARY**  
NOT FOR BIDDING  
NOT FOR CONSTRUCTION

**COPYRIGHT**  
THESE PLANS ARE AN INSTRUMENT OF SERVICE AND ARE THE PROPERTY OF GALLOWAY, AND MAY NOT BE DUPLICATED, DISCLOSED, OR REPRODUCED WITHOUT THE WRITTEN CONSENT OF GALLOWAY. COPYRIGHTS AND INFRINGEMENTS WILL BE ENFORCED AND PROSECUTED.

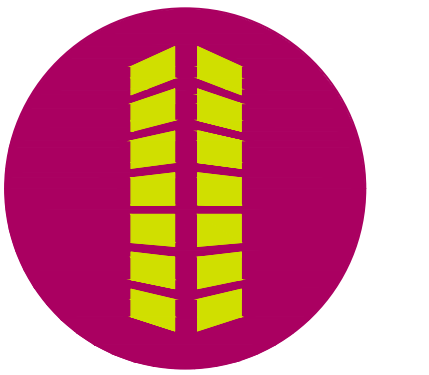

**EXCHANGE LOT 1**  
**UTILITY PLAN SET**  
  
**19590 MAIN STREET**  
**PARKER, CO**

#	Date	Issue / Description	Init.
A	09/12/2023	1ST SUBMITTAL	TDK
B	12/08/2023	2ND SUBMITTAL	TDK
C	02/02/2024	3RD SUBMITTAL	TDK

Project No: MGC00901  
Drawn By: HCH  
Checked By: TDK  
Date: FEBRUARY 2024

UTILITY DETAILS

**PRELIMINARY**  
NOT FOR BIDDING  
NOT FOR CONSTRUCTION

**COPYRIGHT**  
THESE PLANS ARE AN INSTRUMENT OF SERVICE AND ARE THE PROPERTY OF GALLOWAY, AND MAY NOT BE DUPLICATED, DISCLOSED, OR REPRODUCED WITHOUT THE WRITTEN CONSENT OF GALLOWAY. COPYRIGHTS AND INFRINGEMENTS WILL BE ENFORCED AND PROSECUTED.

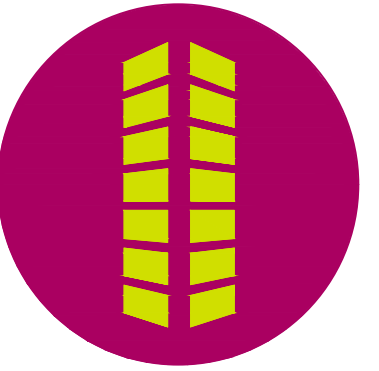

### PIPE LOCATION SYSTEM

**LOCATOR STATION TO BE POSITIONED BEHIND EACH FIRE HYDRANT**

CONNECT WITH ALUMINUM LUGS

LOCATOR WIRE

ATTACH TO TOP OF PIPE @ 10' INTERVALS WITH PIPE TAPE

**PLAN**

APPROX. GROUND LINE

6" FIRE HYDRANT

TOP OF LOCATOR STATION TO BE PAINTED YELLOW

FINAL GRADE

12 GAUGE COPPER SOLID WIRE

WIRE END TO BE COILED INSIDE TOP PORTION OF LOCATOR STATION

CONCRETE KICKBLOCK

PIPE TAPE

**SECTION VIEW @ FIRE HYDRANT**

**NOTES:**

- FOR USE ON ALL DUCTILE IRON AND PVC WATER MAINS.
- LOCATOR STATION POSITION MAY BE MODIFIED AT THE DISCRETION OF THE DISTRICT ENGINEER.
- A CONTINUITY TEST WILL BE REQUIRED PRIOR TO PRELIMINARY ACCEPTANCE.

PARKER WATER & SANITATION DISTRICT	
LOCATOR WIRE DETAILS	
SCALE: NONE	DATE: 2/96
APPROVED: PVR	4/01 01/02 01/16 10/16
DIRECTOR OF ENGINEERING	

2016 REVISION SHEET W2.6

### FIRE SPRINKLER OR DOMESTIC CONNECTION WITH MAIN EXTENSION

**SECTION ON CENTER OF FRAME**

**COVER**

THE WORD "SEWER" TO BE RAISED 3/16"

**SECTION OF COVER**

**SECTION B-B**

**SECTION C-C**

**SECTION A-A**

**LEGEND:**

- EXISTING MAIN
- TAPPING SLEEVE
- TAPPING VALVE
- DOUBLE SPIGOT PIPE
- PROPERTY LINE VALVE
- THE RODS
- PIPE CLAMP
- CONCRETE KICKBLOCK
- M.I. ANCHORING TEE (SWIVEL TEE)
- M.I. VALVE
- POLYETHYLENE WRAPPED

PARKER WATER & SANITATION DISTRICT	
3" AND LARGER DOMESTIC AND FIRE SPRINKLER CONNECTIONS	
SCALE: NONE	DATE: 2/96
APPROVED: PVR	1/16 10/16
DIRECTOR OF ENGINEERING	

2016 REVISION SHEET W5.18

### IN-LINE CLEANOUT SECTIONS

**FRAME**

**SECTION ON CENTER OF FRAME**

**COVER**

**SECTION OF COVER**

**SECTION B-B**

**SECTION C-C**

**SECTION A-A**

PARKER WATER & SANITATION DISTRICT	
IN-LINE CLEANOUT SECTIONS	
SCALE: NONE	DATE: 2/96
APPROVED: PVR	2/00 1/08 1/16 10/16
DIRECTOR OF ENGINEERING	

2016 REVISION SHEET 54.12

### DOMESTIC SEWER TAPPING DETAIL

**SECTION A - A**

**NOTE:**  
TAPS IN STAGGERED CONFIGURATION AT 10 O'CLOCK AND 2 O'CLOCK

**DISTRICT RESPONSIBILITY**

Sewer service connections shall be positioned at either the 2 o'clock or the 10 o'clock position on the circumference of the sewer main. On new installations, tee or wye fittings shall be used. When tapping into existing sewer main, a saddle connection and approved coring method shall be used. The minimum distance between service connections made along the pipe shall be 3 feet. The minimum distance from either the bell or spigot end of a pipe shall be 3 feet. The minimum distance from the center of a manhole to a service connection shall be either 7 feet or the transition point from the manhole trench to the normal pipe trench, whichever is greater. A maximum of 4 sewer service connections shall be allowed per 20 foot length of pipe. In all cases, a specific soils investigation should be conducted to assure that the external loading will be within allowable limits regardless of the number of taps involved.

PARKER WATER & SANITATION DISTRICT	
DOMESTIC SEWER TAPPING DETAIL	
SCALE: NONE	DATE: 2/96
APPROVED: PVR	4/01 1/08 1/16 10/16
DIRECTOR OF ENGINEERING	

2016 REVISION SHEET 54.13

### P.V.C. SADDLE CONNECTION DETAIL

**SADDLE CONNECTION**

**SIDE VIEW**

**SECTION QUADRANT 1 SHOWN**

**Y - SADDLE DETAIL**

**NOTES:**

- SADDLE FITTINGS TO BE PER ASTM D3034.
- CONNECTION SHALL BE Y - SADDLE WITH TWO BONDS

PARKER WATER & SANITATION DISTRICT	
P.V.C. SADDLE CONNECTION DETAIL	
SCALE: NONE	DATE: 2/96
APPROVED: PVR	1/16 10/16
DIRECTOR OF ENGINEERING	

2016 REVISION SHEET 54.14

### SAMPLING MANHOLE

**CONCRETE COLLAR (WHEN NOT IN PAVEMENT)**

**CHIMNEY 20" MAX.**

**SET EACH BARREL SECTION IN FULL BED OF BITUMINOUS MASTIC (RAMMECK) OR PLASTIC SEALING COMPOUND**

**POLYETHYLENE OR ALUMINUM MANHOLE STEPS POSITION OVER SHELF IN VERT. LINE**

**TO SEWER MAIN**

**POURED IN PLACE BASE**

**MANHOLE I.D. + 16" MIN.**

**#4 @ 12" OR 6' X 6' - 0/0 W.W.F.**

**NOTE:**  
SEAL INSIDE WITH MORTAR (TYP. ALL INTERIOR SEAMS)

PARKER WATER & SANITATION DISTRICT	
SAMPLING MANHOLE	
SCALE: NONE	DATE: 2/99
APPROVED: PVR	2/00 4/01 1/08 1/16
DIRECTOR OF ENGINEERING	

2016 REVISION SHEET 55.3

EXCHANGE LOT 1  
UTILITY PLAN SET

19590 MAIN STREET  
PARKER, CO

#	Date	Issue / Description	Init.
A	09/12/2023	1ST SUBMITTAL	TDK
B	12/08/2023	2ND SUBMITTAL	TDK
C	02/02/2024	3RD SUBMITTAL	TDK

Project No:	MGC00001
Drawn By:	HCH
Checked By:	TDK
Date:	FEBRUARY 2024

UTILITY DETAILS

# EXCHANGE LOT 1 SITE DEVELOPMENT PLAN

LOCATED IN THE NORTHEAST QUARTER OF SECTION 22, TOWNSHIP 6 SOUTH, RANGE 66 WEST OF THE 6TH PRINCIPAL MERIDIAN  
CITY OF PARKER, COUNTY OF DOUGLAS, STATE OF COLORADO  
19590 E MAINSTREET

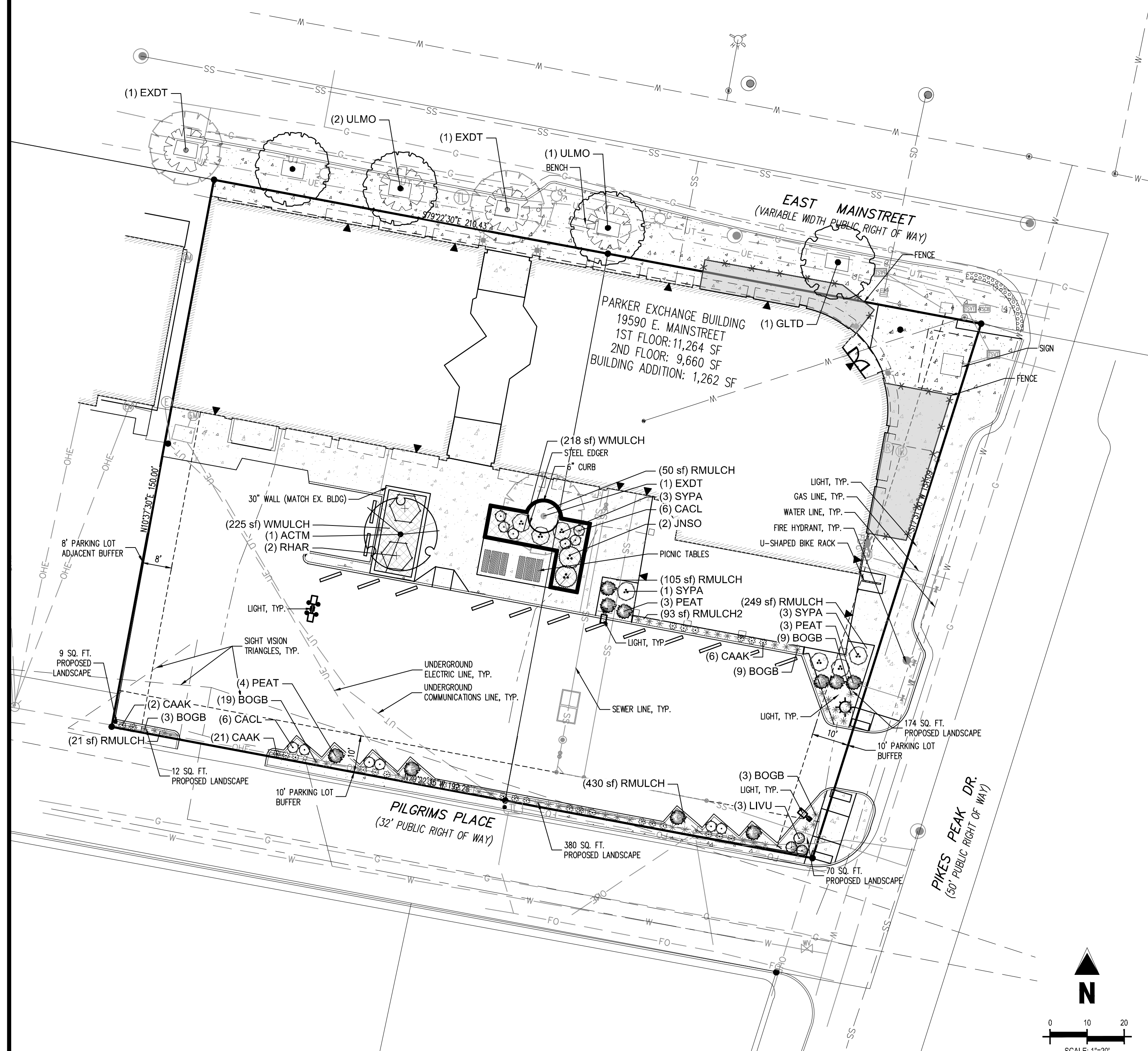

**CAUTION - NOTICE TO CONTRACTOR**

1. ALL UTILITY LOCATIONS SHOWN ARE BASED ON MAPS PROVIDED BY THE APPROPRIATE UTILITY COMPANY AND FIELD SURFACE EVIDENCE AT THE TIME OF SURVEY AND IS TO BE CONSIDERED AN APPROXIMATE LOCATION ONLY. IT IS THE CONTRACTOR'S RESPONSIBILITY TO FIELD VERIFY THE LOCATION OF ALL UTILITIES, PUBLIC OR PRIVATE, WHETHER SHOWN ON THE PLANS OR NOT, PRIOR TO CONSTRUCTION. REPORT ANY DISCREPANCIES TO THE ENGINEER PRIOR TO CONSTRUCTION.

2. WHERE A PROPOSED UTILITY CROSSES AN EXISTING UTILITY, IT IS THE CONTRACTOR'S RESPONSIBILITY TO FIELD VERIFY THE HORIZONTAL AND VERTICAL LOCATION OF SUCH EXISTING UTILITY, EITHER THROUGH POT-HOLING OR ALTERNATIVE METHOD. REPORT INFORMATION TO THE ENGINEER PRIOR TO CONSTRUCTION.

811  
Know what's below.  
Call before you dig.

SYMBOL	CODE	QTY	COMMON NAME	BOTANICAL NAME	CONT.	CAL / SIZE	HT. X SPD.	WATER USE	LIGHT REQ.
<b>TREES</b>									
	ULMO	3	TRIUMPH™ ELM	ULMUS X 'MORTON GLOSSY'	B&B	2" CAL	50' X35'	MODERATE	SUN/PART SHADE
<b>DECIDUOUS TREES</b>									
	GLTD	1	STREET KEEPER HONEY LOCUST	GLEDITSIA TRIACANTHOS INERMIS 'DRAVES' TM	B&B	2" CAL	45' X20'	LOW	SUN
<b>ORNAMENTAL TREES</b>									
	ACTM	1	HOT WINGS TATARIAN MAPLE	ACER TATARICUM 'GARANN' TM	B&B	1.5" CAL	25' X20'	MODERATE	SUN/PART SHADE
<b>EXISTING TREES</b>									
	EXDT	3	EXISTING DECIDUOUS TREE	TO REMAIN	EXISTING				
<b>SYMBOL CODE QTY COMMON NAME BOTANICAL NAME CONT. HT. X SPD. WATER USE LIGHT REQ.</b>									
<b>DECIDUOUS SHRUBS</b>									
	CACL	12	BLUE MIST SPIREA	CARYOPTERIS X CLANDONENSIS 'BLUE MIST'	#5 CONT.	3' X3'		VERY LOW	SUN
	LIVU	3	LODENSE PRIVET	LIGUSTRUM VULGARE 'LODENSE'	#5 CONT.	3' X3'		VERY LOW	SUN/PART SHADE
	PEAT	10	RUSSIAN SAGE	PEROVSKIA ATRIPLICIFOLIA	#5 CONT.	4' X4'		VERY LOW	SUN
	RHAR	2	GRO-LOW FRAGRANT SUMAC	RHUS AROMATICA 'GRO-LOW'	#5 CONT.	3' X8'		LOW	SUN
	SYPA	7	MISS KIM KOREAN LILAC	SYRINGA PATULA 'MISS KIM'	#5 CONT.	5' X5'		VERY LOW	SUN/PART SHADE
<b>EVERGREEN SHRUBS</b>									
	JNSO	3	BUFFALO JUNIPER	JUNIPERUS SABINA 'BUFFALO'	#5 CONT.	1' X6'		VERY LOW	SUN/PART SHADE
<b>ORNAMENTAL GRASSES</b>									
	BOGB	44	BLONDE AMBITION BLUE GRAMA	BOUTELOUA GRACILIS 'BLONDE AMBITION'	#1 CONT.	2' X2'		LOW	SUN/PART SHADE
	CAAK	29	KARL FOERSTER FEATHER REED GRASS	CALAMAGROSTIS X ACUTIFLORA 'KARL FOERSTER'	#1 CONT.	5' X2'		LOW	SUN
<b>SYMBOL CODE QTY COMMON NAME BOTANICAL NAME TYPE</b>									
<b>MULCH</b>									
	RMULCH	855 SF	2"-4" ROCK COBBLE MULCH 3" REQUIRED DEPTH, WITH WOOD MULCH RING AROUND ALL PLANT MATERIAL. SEE PLANTING NOTES & DETAILS	2"-4" ROCK COBBLE MULCH					MULCH
	RMULCH2	93 SF	3" REQUIRED DEPTH, WITH WOOD MULCH RING AROUND ALL PLANT MATERIAL. SEE PLANTING NOTES & DETAILS	4"-6" ROCK COBBLE MULCH					MULCH
	WMULCH	443 SF	WOOD MULCH 4" REQUIRED DEPTH, DARK BROWN SHREDDED HARDWOOD MULCH	WOOD MULCH					MULCH

NOTE: EXISTING IRRIGATION SYSTEM TO BE MODIFIED AS REQUIRED.

### LANDSCAPE REQUIREMENTS

CODE SECTION	CATEGORY	FORMULA	CALCULATION	REQUIRED	EXISTING**	PROVIDED
13.06.070 (L)(2) a	MIN. SITE LANDSCAPING STANDARDS	10% OF THE SITE SHOULD BE LANDSCAPING/ PLAZA OR OPEN SPACE	30,203 x 10%	3,020 SF	921 SF	1,391 SF (LANDSCAPING) + 1,569 SF (PATIO) + 930 (FRONT PATIO) = 3,890 SF
13.06.070 (L)(2) a	MIN. SITE LANDSCAPING STANDARDS	75% LANDSCAPE AREA VEGETATION COVERAGE	TOTAL LANDSCAPE AREA 1,391 SF X 0.75	1,043SF	N/A	1,112 SF (80% VEGETATION COVERAGE)
13.06.070 (L)(5)	MIN. SITE LANDSCAPING STANDARDS	1 TREE / 1500 SF NOT COVERED BY BLDG OR REQ. PARKING	3,340 SF / 1500	2 TREES	1 EXISTING TREE TO REMAIN	1 PROPOSED TREE + 1 EXISTING TREE
13.06.070 (L)(5)	MIN. SITE LANDSCAPING STANDARDS	5 SHRUBS / 1500 SF NOT COVERED BY BLDG OR REQ. PARKING	3,340 SF / 1500 X 5	11 SHRUBS	N/A	34 SHRUBS
13.06.070 (L)(5)	MIN. SITE LANDSCAPING STANDARDS	N/A	N/A	N/A	N/A	73 GRASSES
13.06.070 (M)	STREETSCAPE LANDSCAPING (E. MAINSTREET)	TREES NO GREATER THAN 40 FT APART	210 LF / 40	5 TREES	1 EXISTING TREE	4 REPLACEMENT TREES
13.06.070 (M)	STREETSCAPE LANDSCAPING (PIKES PEAK)	TREES NO GREATER THAN 40 FT APART	150 LF / 40	4 TREES	0 EXISTING TREE	0 NEW TREES*
13.06.070 (o) 3.	PARKING LOT BUFFER REQUIREMENT (PIKES PEAK)	10' MINIMUM BUFFER OR SAME AS EXISTING	60 LF x 10 SQ. FT.	600 SQ. FT.	86 SQ. FT.	174 + 70 = 244 SQ. FT.
13.06.070 (o) 3.	PARKING LOT BUFFER REQUIREMENT (PILGRIMS PLACE)	10' MINIMUM BUFFER OR SAME AS EXISTING	192 LF X 10 SQ. FT.	1,920 SQ. FT. OF BUFFER	220 + 14 + 9 = 243 SQ. FT.	380 + 12 + 9 = 401 SQ. FT.
13.06.070 (o) 6.	PARKING LOTS ADJACENT TO PARKING LOTS (WEST OF PARKING LOT)	8' MINIMUM BUFFER	72 LF x 8 SQ. FT.	576 SQ. FT.	9 SQ. FT.	9 SQ. FT. + NO ADDITIONAL BUFFER IS PROPOSED*

\*WE ARE UNABLE TO PROVIDE THE REQUIRED AMOUNT DUE TO THE NATURE OF THIS PROJECT BEING A RENOVATION  
\*\*REFERENCE EXISTING CONDITION PLAN

# EXCHANGE LOT 1 SITE DEVELOPMENT PLAN

LOCATED IN THE NORTHEAST QUARTER OF SECTION 22, TOWNSHIP 6 SOUTH, RANGE 66 WEST OF THE 6TH PRINCIPAL MERIDIAN  
CITY OF PARKER, COUNTY OF DOUGLAS, STATE OF COLORADO  
19590 E MAINSTREET

## PLANTING NOTES

### GENERAL

1. ALL WORK SHALL CONFORM TO ALL APPLICABLE STATE AND LOCAL CODES, STANDARDS, AND SPECIFICATIONS.
2. LANDSCAPE DESIGN IS DIAGRAMMATIC IN NATURE. THE CONTRACTOR SHALL BE RESPONSIBLE FOR HIS OWN TAKEOFFS AND QUANTITY CALCULATIONS. IN THE EVENT OF A DISCREPANCY BETWEEN THE PLAN AND THE LANDSCAPE LEGEND, THE PLANT QUANTITY AS SHOWN ON THE PLAN SHALL TAKE PRECEDENCE AND NOTIFY THE LANDSCAPE ARCHITECT OF THESE DISCREPANCIES. MINOR ADJUSTMENTS TO THE LANDSCAPE MATERIAL AND LOCATIONS MAY BE PROPOSED FOR CITY CONSIDERATION AT THE CONSTRUCTION DOCUMENT STAGE TO RESPOND TO MARKET AND FIELD CONDITIONS. HOWEVER, THERE SHALL BE NO REDUCTION IN THE NUMBER AND SIZE OF MATERIALS.
3. CONTRACTOR SHALL MAKE HIMSELF AWARE OF THE LOCATIONS OF EXISTING AND PROPOSED UTILITIES, AND SHALL BE RESPONSIBLE FOR ANY DAMAGE TO THE UTILITIES AND/OR ANY INJURY TO ANY PERSON. THIS DRAWING IS PART OF A COMPLETE SET OF CONTRACT DOCUMENTS. UNDER NO CIRCUMSTANCES SHOULD THIS PLAN BE USED FOR CONSTRUCTION PURPOSES WITHOUT EXAMINING ACTUAL LOCATIONS OF UTILITIES ON SITE AND REVIEW ALL RELATED PLANS AND DOCUMENTS.
4. ALL UTILITY EASEMENTS SHALL REMAIN UNOBSTRUCTED AND FULLY ACCESSIBLE ALONG THEIR ENTIRE LENGTH FOR MAINTENANCE EQUIPMENT.
5. THE CONTRACTOR SHALL TAKE EXTREME CARE NOT TO DAMAGE ANY EXISTING PLANTS INDICATED AS "TO REMAIN". ANY SUCH PLANTS DAMAGED BY THE CONTRACTOR SHALL BE REPLACED WITH THE SAME SPECIES, SIZE, AND QUANTITY AT THE CONTRACTOR'S OWN EXPENSE, AND AS ACCEPTABLE TO THE OWNER. REFER TO THE TREE PROTECTION NOTES ON THE PLANS (AS APPLICABLE).
6. LANDSCAPE CONTRACTOR SHALL EXAMINE THE SITE CONDITIONS UNDER WHICH THE WORK IS TO BE PERFORMED AND NOTIFY THE GENERAL CONTRACTOR IN WRITING OF UNSATISFACTORY CONDITIONS. IF SITE CONDITIONS OR PLANT AVAILABILITY REQUIRE CHANGES TO THE PLAN, THEN AN APPROVAL WILL BE OBTAINED FROM THE CITY. DO NOT PROCEED UNTIL CONDITIONS HAVE BEEN CORRECTED.
7. ALL CONSTRUCTION DEBRIS AND MATERIAL SHALL BE REMOVED AND CLEANED UP PRIOR TO INSTALLATION OF TOPSOIL, TREES, SHRUBS, AND TURF.
8. FOR ALL INFORMATION ON SURFACE MATERIAL OF WALKS, DRIVES, AND PARKING LOTS, SEE THE SITE PLAN. SEE PHOTOMETRIC PLAN FOR FREE STANDING LIGHTING INFORMATION.
9. THE LANDSCAPE CONTRACTOR SHALL NOTIFY THE LANDSCAPE ARCHITECT ONE WEEK PRIOR TO BEGINNING CONSTRUCTION.
10. WINTER WATERING SHALL BE AT THE EXPENSE OF THE CONTRACTOR UNTIL SUCH TIME AS FINAL ACCEPTANCE IS RECEIVED.
11. ALL LANDSCAPE CONSTRUCTION PRACTICES, WORKMANSHIP, AND ETHICS SHALL BE IN ACCORDANCE WITH INDUSTRY STANDARDS SET FORTH IN THE CONTRACTORS HANDBOOK PUBLISHED BY THE COLORADO LANDSCAPE CONTRACTORS ASSOCIATION.
12. LANDSCAPE AND IRRIGATION WORK SHALL BE COMPLETED PRIOR TO THE ISSUANCE OF THE FINAL CERTIFICATE OF OCCUPANCY.
13. ALL CHANGES TO THE APPROVED LANDSCAPE PLAN MUST FIRST BE APPROVED BY THE TOWN OF PARKER PLANNING DEPARTMENT.

### FINISH GRADING AND SOIL PREPARATION

14. CONTRACTOR SHALL CONSTRUCT AND MAINTAIN FINISH GRADES AS RECOMMENDED BY THE GEOTECHNICAL REPORT. ALL LANDSCAPE AREAS SHALL HAVE POSITIVE DRAINAGE AWAY FROM STRUCTURES AT THE MINIMUM SLOPE SPECIFIED IN THE REPORT, AND AREAS OF POTENTIAL PONDING SHALL BE REGRADED TO BLEND IN WITH THE SURROUNDING GRADES AND ELIMINATE PONDING POTENTIAL. SHOULD ANY CONFLICTS AND/OR DISCREPANCIES ARISE BETWEEN THE GEOTECHNICAL REPORT, THE GRADING PLANS, THESE NOTES, AND ACTUAL CONDITIONS, THE CONTRACTOR SHALL IMMEDIATELY BRING SUCH ITEMS TO THE ATTENTION OF THE LANDSCAPE ARCHITECT AND OWNER.
15. AFTER FINISH GRADES HAVE BEEN ESTABLISHED, IT IS RECOMMENDED THAT THE CONTRACTOR SHALL HAVE SOIL SAMPLES TESTED BY AN ESTABLISHED SOIL TESTING LABORATORY FOR THE FOLLOWING: GENERAL SOIL FERTILITY, PH, ORGANIC MATTER CONTENT, SALT (CEC), LIME, SODIUM ADSORPTION RATIO (SAR), AND BORON CONTENT. EACH SAMPLE SUBMITTED SHALL CONTAIN NO LESS THAN ONE QUART OF SOIL. CONTRACTOR SHALL ALSO SUBMIT THE PROJECT'S PLANT LIST TO THE LABORATORY ALONG WITH THE SOIL SAMPLES. THE SOIL REPORT PRODUCED BY THE LABORATORY SHALL CONTAIN RECOMMENDATIONS FOR THE FOLLOWING (AS APPROPRIATE): GENERAL SOIL PREPARATION AND BACKFILL MIXES, PRE-PLANT FERTILIZER APPLICATIONS, AND ANY OTHER SOIL RELATED ISSUES. THE REPORT SHALL ALSO PROVIDE A FERTILIZER PROGRAM FOR THE ESTABLISHMENT PERIOD AND FOR LONG-TERM MAINTENANCE.
16. THE CONTRACTOR SHALL RECOMMEND INSTALLATION OF SOIL AMENDMENTS AND FERTILIZERS PER THE SOILS REPORT FOR THE THE OWNER/OWNER'S REPRESENTATIVE CONSIDERATION.
17. AT A MINIMUM, ALL TOPSOIL SHALL BE AMENDED WITH NITROGEN STABILIZED ORGANIC AMENDMENT COMPOST AT A RATE OF 5.0 CUBIC YARDS AND AMMONIUM PHOSPHATE 16-20-0 AT A RATE OF 15 POUNDS PER THOUSAND SQUARE FEET OF LANDSCAPE AREA. COMPOST SHALL BE MECHANICALLY INTEGRATED INTO THE TOP 6" OF SOIL BY MEANS OF ROTOTILLING AFTER CROSS-RIPPING. GROUND COVER & PERENNIAL BED AREAS SHALL BE AMENDED AT A RATE OF 6 CUBIC FEET PER THOUSAND SQUARE FEET OF NITROGEN STABILIZED ORGANIC AMENDMENT AND 10 LBS. OF 12-12-12 FERTILIZER PER CU. YD., ROTOTILLED TO A DEPTH OF 6". NO MANURE OR ANIMAL-BASED PRODUCTS SHALL BE USED FOR ORGANIC AMENDMENTS.

### PLANTING

18. ALL DECIDUOUS TREES SHALL HAVE FULL, WELL-SHAPED HEADS/ALL EVERGREENS SHALL BE UNSHEARED AND FULL TO THE GROUND; UNLESS OTHERWISE SPECIFIED. TREES WITH CENTRAL LEADERS WILL NOT BE ACCEPTED IF LEADER IS DAMAGED OR REMOVED. PRUNE ALL DAMAGED TWIGS AFTER PLANTING.  
ALL PLANTS WITHIN A SPECIES SHALL HAVE SIMILAR SIZE, AND SHALL BE OF A FORM TYPICAL FOR THE SPECIES. ANY PLANT DEEMED UNACCEPTABLE BY THE LANDSCAPE ARCHITECT SHALL BE IMMEDIATELY REMOVED FROM THE SITE AND SHALL BE REPLACED WITH AN ACCEPTABLE PLANT OF LIKE TYPE AND SIZE AT THE CONTRACTOR'S OWN EXPENSE. ANY PLANTS APPEARING TO BE UNHEALTHY, EVEN IF DETERMINED TO STILL BE ALIVE, SHALL NOT BE ACCEPTED. THE LANDSCAPE ARCHITECT SHALL BE THE SOLE JUDGE AS TO THE ACCEPTABILITY OF PLANT MATERIAL.
20. ALL TREES SHALL BE GUYED AND WOOD STAKED AS PER DETAILS. NO "T-STAKES" SHALL BE USED FOR TREES.
21. ALL PLANT MATERIALS SHALL BE TRUE TO TYPE, SIZE, SPECIES, QUALITY, AND FREE OF INJURY, BROKEN ROOT BALLS, PESTS, AND DISEASES, AS WELL AS CONFORM TO THE MINIMUM REQUIREMENTS DESCRIBED IN THE "AMERICAN STANDARD FOR NURSERY STOCK". FOLLOW GREENCO TREE PLANTING RECOMMENDATIONS FOR MINIMUM QUALITY REQUIREMENTS FOR TREES.
22. ALL TREE AND SHRUB BED LOCATIONS ARE TO BE STAKED OUT ON SITE FOR APPROVAL BY THE LANDSCAPE ARCHITECT PRIOR TO INSTALLATION.
23. ALL TREES PLANTED ADJACENT TO PUBLIC AND/OR PEDESTRIAN WALKWAYS SHALL BE PRUNED CLEAR OF ALL BRANCHES BETWEEN GROUND AND A HEIGHT OF EIGHT (8) FEET FOR THAT PORTION OF THE PLAN LOCATED OVER THE SIDEWALK AND/OR ROAD.
24. ALL PLANT MATERIAL SHALL NOT BE PLANTED PRIOR TO INSTALLATION OF TOPSOIL.
25. ALL PLANT BEDS SHALL BE CONTAINED WITH STEEL EDGER. STEEL EDGER IS NOT REQUIRED ALONG CURBS, WALKS OR BUILDING FOUNDATIONS. ALL EDGING SHALL OVERLAP AT JOINTS A MINIMUM OF 6-INCHES, AND SHALL BE FASTENED WITH A MINIMUM OF 4 PINS PER EACH 10 FOOT SECTION. THE TOP OF ALL EDGING MATERIAL SHALL BE A ROLLED TOP AND 1/2 INCH ABOVE THE FINISHED GRADE OF ADJACENT LAWN OR MULCH AREAS, COLOR: BLACK.
26. THE DEVELOPER, HIS SUCCESSOR, OR ASSIGNEE SHALL BE RESPONSIBLE FOR ESTABLISHING AND CONTINUING A REGULAR PROGRAM OF MAINTENANCE FOR ALL LANDSCAPED AREAS. SEE LANDSCAPE GUARANTEE AND MAINTENANCE NOTE.
27. A 3-FOOT CLEAR SPACE SHALL BE MAINTAINED AROUND THE CIRCUMFERENCE OF ALL FIRE HYDRANTS.
28. LANDSCAPE CONTRACTOR TO SUBMIT SAMPLES OF MISCELLANEOUS LANDSCAPING MATERIALS TO THE LANDSCAPE ARCHITECTS AND OWNER'S REPRESENTATIVE FOR APPROVAL PRIOR TO INSTALLATION, I.E.: MULCH, EDGER, LANDSCAPE FABRIC, ETC.

### MULCHING

29. AFTER ALL PLANTING IS COMPLETE, THE CONTRACTOR SHALL INSTALL A MINIMUM 4" THICK LAYER OF MULCH AS SPECIFIED IN THE PLANTING LEGEND. INSTALL A 4" THICK RING OF DOUBLE SHREDDED CEDAR BARK MULCH AROUND ALL PLANT MATERIAL IN ROCK MULCH BEDS WHERE LANDSCAPING IS SHOWN ON THE PLANS. WOOD MULCH RING SIZE SHALL BE THE CONTAINER SIZE OF THE SHRUBS, PERENNIALS, AND ORNAMENTAL GRASSES. TREE RING SIZE SHALL A MIN OF 3' DIA.  
ALL MULCH SHALL BE HARVESTED IN A SUSTAINABLE MANNER FROM A LOCAL SOURCE.
31. GEOTEXTILE FABRIC IS REQUIRED FOR ALL SHRUB AND ORNAMENTAL GRASS BEDS. INSTALL DEWITT PRO-5 WEED BARRIER FABRIC UNDER ALL PLANTING BEDS. NO PLASTIC WEED BARRIERS SHALL BE SPECIFIED.
32. ABSOLUTELY NO EXPOSED GROUND SHALL BE LEFT SHOWING ANYWHERE ON THE PROJECT AFTER MULCH HAS BEEN INSTALLED.
33. ALL PLANTING AREAS WITH LESS THAN A 4:1 GRADIENT SHALL RECEIVE A LAYER OF MULCH, TYPE AND DEPTH PER PLANS. SUBMIT 1 CUBIC FOOT SAMPLE OF MULCH (ONE SAMPLE PER TYPE) TO LANDSCAPE ARCHITECT FOR APPROVAL PRIOR TO INSTALLATION. THE MULCH SHALL BE SPREAD EVENLY THROUGHOUT ALL PLANTING AREAS EXCEPT SLOPES 4:1 OR STEEPER, OR AS OTHERWISE DENOTED ON THE PLAN. ABSOLUTELY NO EXPOSED GROUND SHALL REMAIN IN AREAS TO RECEIVE MULCH AFTER MULCH HAS BEEN INSTALLED.
34. ALL PLANTING AREAS ON SLOPES OVER 4:1 SHALL RECEIVE COCONUT FIBER EROSION CONTROL NETTING FROM ROLLS. NETTING SHALL BE #CT-125, AS MANUFACTURED BY NORTH AMERICAN GREEN (OR EQUAL). INSTALL AND STAKE PER MANUFACTURER'S SPECIFICATIONS. SEE ALSO THE CIVIL ENGINEER'S EROSION CONTROL PLAN.

## UTILITY NOTES

1. THE LANDSCAPE CONTRACTOR IS REQUIRED TO CONTACT THE COUNTY PUBLIC WORKS DEPARTMENT, AND ANY OTHER PUBLIC OR PRIVATE AGENCY NECESSARY FOR UTILITY LOCATION PRIOR TO ANY CONSTRUCTION.
2. THIS DRAWING IS A PART OF A COMPLETE SET OF BID DOCUMENTS, SPECIFICATIONS, ADDITIONAL DRAWINGS, AND EXHIBITS. UNDER NO CIRCUMSTANCES SHOULD THESE PLANS BE USED FOR CONSTRUCTION PURPOSES WITHOUT EXAMINING ACTUAL LOCATIONS OF UTILITIES ON SITE, AND REVIEWING ALL RELATED DOCUMENTS.
3. THE LOCATION OF THE ALL UNDERGROUND UTILITIES ARE LOCATED ON THE ENGINEERING DRAWINGS FOR THIS PROJECT. THE MOST CURRENT REVISION IS HERE IN MADE PART OF THIS DOCUMENT. UNDERGROUND UTILITIES EXIST THROUGHOUT THIS SITE AND MUST BE LOCATED PRIOR TO ANY CONSTRUCTION ACTIVITY. WHERE UNDERGROUND UTILITIES EXIST, FIELD ADJUSTMENT MAY BE NECESSARY AND MUST BE APPROVED BY A REPRESENTATIVE OF THE OWNER. NEITHER THE OWNER NOR THE LANDSCAPE ARCHITECT ASSUMES ANY RESPONSIBILITY WHATSOEVER, IN RESPECT TO THE CONTRACTORS ACCURACY IN LOCATING THE INDICATED PLANT MATERIAL, AND UNDER NO CIRCUMSTANCES SHOULD THESE PLANS BE USED WITHOUT REFERENCING THE ABOVE MENTIONED DOCUMENTS.

## IRRIGATION CONCEPT

1. AN AUTOMATIC IRRIGATION SYSTEM SHALL BE INSTALLED AND OPERATIONAL BY THE TIME OF FINAL INSPECTION. THE ENTIRE IRRIGATION SYSTEM SHALL BE INSTALLED BY A QUALIFIED IRRIGATION CONTRACTOR.
2. THE IRRIGATION SYSTEM WILL HAVE APPROPRIATE BACKFLOW PREVENTION DEVICES INSTALLED TO PREVENT CONTAMINATION OF THE WATER SOURCE IF APPLICABLE.
3. ALL NON-TURF/SEED PLANTED AREAS WILL BE DRIP IRRIGATED. TURF SOD/SEED SHALL RECEIVE POP-UP SPRAY IRRIGATION FOR HEAD TO HEAD COVERAGE.
4. ALL PLANTS SHARING SIMILAR HYDROZONE CHARACTERISTICS SHALL BE PLACED ON A VALVE DEDICATED TO PROVIDE THE NECESSARY WATER REQUIREMENTS SPECIFIC TO THAT HYDROZONE.
5. THE IRRIGATION SYSTEM SHALL BE DESIGNED AND INSTALLED, TO THE MAXIMUM EXTENT POSSIBLE, TO CONSERVE WATER BY USING THE FOLLOWING DEVICES AND SYSTEMS: MATCHED PRECIPITATION RATE TECHNOLOGY ON ROTOR AND SPRAY HEADS (WHEREVER POSSIBLE), RAIN SENSORS, AND SMART MULTI-PROGRAM COMPUTERIZED IRRIGATION CONTROLLERS FEATURING SENSORY INPUT CAPABILITIES.

## LANDSCAPE GUARANTEE AND MAINTENANCE

1. THE LANDSCAPE CONTRACTOR SHALL GUARANTEE ALL TREES, SHRUBS, PERENNIALS, SOD, SEEDED AREAS, AND IRRIGATION SYSTEMS FOR A PERIOD OF ONE YEAR FROM THE DATE OF THE OWNER'S ACCEPTANCE. THE CONTRACTOR SHALL REPLACE, AT HIS OWN EXPENSE, ANY PLANTS WHICH DIE IN THAT TIME, OR REPAIR ANY PORTIONS OF THE IRRIGATION SYSTEM WHICH OPERATE IMPROPERLY.
2. THE LANDSCAPE CONTRACTOR SHALL MAINTAIN THE LANDSCAPE IN A NEAT, CLEAN, AND HEALTHY CONDITION FOR A PERIOD OF 90 DAYS. THIS SHALL INCLUDE PROPER PRUNING, MOWING AND AERATION OF LAWNS, WEEDING, REPLACEMENT OF MULCH, REMOVAL OF LITTER, AND THE APPROPRIATE WATERING OF ALL PLANTINGS. IRRIGATION SHALL BE MAINTAINED IN PROPER WORKING ORDER, WITH SCHEDULING ADJUSTMENTS BY SEASON AND TO MAXIMIZE WATER CONSERVATION. IF SITE OPENS DURING WINTER, TO AVOID FREEZE DAMAGE ON PLANTINGS, THE 90 DAYS SHOULD BEGIN AFTER ACCEPTANCE OF THE WORK.
3. DURING THE LANDSCAPE MAINTENANCE PERIOD, THE LANDSCAPE CONTRACTOR SHALL MAINTAIN POSITIVE DRAINAGE AWAY FROM STRUCTURES IN ALL LANDSCAPE AREAS AT THE MINIMUM SLOPE SPECIFIED IN THE GEOTECHNICAL REPORT. LANDSCAPE AREAS WHICH SETTLE AND CREATE THE POTENTIAL FOR PONDING SHALL BE REPAIRED TO ELIMINATE PONDING POTENTIAL AND BLEND IN WITH THE SURROUNDING GRADES. SHOULD ANY CONFLICTS AND/OR DISCREPANCIES ARISE BETWEEN THE GEOTECHNICAL REPORT, THE GRADING PLANS, THESE NOTES, AND ACTUAL CONDITIONS, THE CONTRACTOR SHALL IMMEDIATELY BRING SUCH ITEMS TO THE ATTENTION OF THE LANDSCAPE ARCHITECT AND OWNER.

## TREE PROTECTION NOTES:

1. USE TOWN OF PARKER TREE PROTECTION NOTES (IF AVAILABLE). TREE PROTECTION NOTES BELOW SHALL BE USED FOR FURTHER INTEGRATION.
2. "PROTECTED ZONE" FOR EXISTING TREES: BEFORE BEGINNING ANY DEMOTION OR CONSTRUCTION OPERATIONS, THE CONTRACTOR SHALL INSTALL TEMPORARY FENCING AROUND ALL EXISTING TREES WITHIN THE CONSTRUCTION ZONE THAT ARE TO BE SAVED. THE FENCE SHALL BE INSTALLED NO CLOSER TO THE TREE THAN THE EDGE OF THE TREE'S PROTECTED ZONE, GENERALLY DEFINED AS THE AREA BEGINNING FIVE FEET OUTSIDE OF THE TREE'S DRIFLINE AND EXTENDING TOWARDS THE TREE (OR AS FAR AWAY FROM THE TRUNK AS PRACTICABLE). THE FENCING SHALL BE OF A MATERIAL AND HEIGHT ACCEPTABLE TO THE LANDSCAPE ARCHITECT. ALL CONTRACTORS AND THEIR CREWS SHALL NOT BE ALLOWED INSIDE THIS "PROTECTED ZONE" NOR SHALL THEY BE ALLOWED TO STORE OR DUMP FOREIGN MATERIALS WITHIN THIS AREA. NO WORK OF ANY KIND, INCLUDING TRENCHING, SHALL BE ALLOWED WITHIN THE PROTECTED ZONE EXCEPT AS DESCRIBED BELOW. THE FENCING SHALL REMAIN AROUND EACH TREE TO BE SAVED UNTIL THE COMPLETION OF CONSTRUCTION OPERATIONS.
3. TEMPORARY MULCH: TO ALLEVIATE SOIL COMPACTION IN ANTICIPATED AREAS OF HIGH CONSTRUCTION TRAFFIC, AND ONLY WHERE FENCING CANNOT BE SET FIVE FEET OUTSIDE OF THE DRIFLINE, THE CONTRACTOR SHALL INSTALL A LAYER OF MULCH, 9"X12" THICK, OVER ALL EXPOSED EARTH FROM THE TREE TRUNK TO 5' OUTSIDE OF THE DRIFLINE. THIS LAYER SHALL BE MAINTAINED AT ALL TIMES DURING CONSTRUCTION. WHEN PLANTING OPERATIONS ARE COMPLETED, THE MULCH SHALL BE REDISTRIBUTED THROUGHOUT ALL PLANTING AREAS IN A 3" THICK "PERMANENT" MULCH LAYER.
4. NECESSARY WORK: WHEN IT BECOMES NECESSARY TO ENTER THE "PROTECTED ZONE", SUCH AS FOR FINE GRADING, IRRIGATION INSTALLATION, AND PLANTING OPERATIONS, THE CONTRACTOR SHALL STRICTLY ADHERE TO THE FOLLOWING RULES:
  - A. EVERY EFFORT SHALL BE MADE TO PRESERVE THE EXISTING GRADE AROUND PROTECTED TREES IN AS WIDE AN AREA AS POSSIBLE.
  - B. TRENCHING WITHIN THE PROTECTED ZONE OF EXISTING TREES SHALL BE PERFORMED BY HAND, AND WITH EXTREME CARE NOT TO SEVER ROOTS 1-1/2" IN DIAMETER AND LARGER. WHERE ROOTS 1-1/2" IN DIAMETER AND LARGER ARE ENCOUNTERED, THE CONTRACTOR SHALL TUNNEL UNDER SAID ROOTS. EXPOSED ROOTS THAT HAVE BEEN TUNNELED UNDER SHALL BE WRAPPED IN WET BURLAP AND KEPT MOIST WHILE THE TRENCH IS OPEN.
  - C. WHERE ROOTS 1-1/2" IN DIAMETER OR LARGER MUST BE CUT DUE TO EXTENSIVE GRADE CHANGES, THOSE ROOTS MUST BE EXPOSED BY HAND DIGGING AND CUT CLEANLY. RAGGED CUTS GENERALLY DO NOT HEAL PROPERLY, AND MAY LEAVE THE TREE OPEN TO PESTS AND PATHOGENS.
  - D. WHERE TRENCHING NEAR TREES HAS ALREADY OCCURRED FROM PREVIOUS CONSTRUCTION OPERATIONS, THE CONTRACTOR SHALL MAKE EVERY EFFORT TO CONFINE HIS TRENCHING OPERATIONS TO THE PREVIOUSLY-CREATED TRENCHES, WHILE ADHERING TO THE CONDITIONS SET FORTH IN 3B.
4. POTENTIAL CONFLICTS: THE CONTRACTOR SHALL NOTIFY THE OWNER AND ARBORIST SHOULD ANY POTENTIAL CONFLICTS ARISE BETWEEN THESE SPECIFICATIONS AND/OR LARGE ROOTS ENCOUNTERED IN THE FIELD, AND CONSTRUCTION OPERATIONS. THE CONTRACTOR SHALL NOT TAKE ANY ACTION IN SUCH CONFLICTS WITHOUT THE ARBORIST'S WRITTEN APPROVAL. THE ARBORIST SHALL HAVE FINAL AUTHORITY OVER ALL METHODS NECESSARY TO HELP ENSURE THE PROTECTION AND SURVIVAL OF EXISTING TREES.
5. PRUNING: PRUNE ONLY THE TREES THAT ARE INDICATED ON THE PLANS AS REQUIRING PRUNING. PRUNE TREES ACCORDING TO INTERNATIONAL SOCIETY OF ARBORICULTURE / ANSI A300 STANDARDS:
  - A. REMOVE ALL DEAD WOOD.
  - B. PRUNE LIVE WOOD FOR HEALTH OR STRUCTURAL REASONS ONLY, INCLUDING THE NEED TO ELIMINATE DISEASED OR DAMAGED GROWTH, ELIMINATE STRONGLY UNDESIRABLE GROWTH, REDUCE THE POTENTIAL FOR WIND TOPPING OR WIND DAMAGE, OR TO MAINTAIN GROWTH WITHIN LIMITED SPACE. DO NOT REMOVE MORE THAN 25% OF ANY TREE'S LIVE FOLIAGE IN ANY ONE GROWING SEASON. PRUNE ONLY TO INTERNATIONAL SOCIETY OF ARBORICULTURE/ANSI A300 STANDARDS, AND ONLY UNDER THE DIRECT SUPERVISION OF A CERTIFIED ARBORIST.
  - C. FINAL CUTS SHALL BE MADE JUST OUTSIDE THE SHOULDER RING AREA. EXTREMELY FLUSHED CUTS WHICH PRODUCE LARGE WOUNDS SHALL NOT BE MADE.
  - D. ALL TRIMMING CUTS SHALL BE PERFORMED IN SUCH A MANNER AS TO PROMOTE THE NATURAL GROWTH AND SHAPE OF EACH TREE SPECIES.
  - E. IMPROPER PRUNING METHODS INCLUDING, BUT NOT LIMITED TO, "TOPPING", "TIPPING", "HEADING BACK", "DEHORNING", AND "LIONTAILING" WILL NOT BE ALLOWED. THE CONTRACTOR SHALL PAY FOR ALL WORK NECESSARY TO CORRECT SUCH PRUNING WHEN PERFORMED BY HIS CREWS OR SUBCONTRACTORS.
  - F. SHOULD THE CONTRACTOR REQUIRE MORE INFORMATION, THE CONTRACTOR SHALL CONTACT THE ISA AT (217) 355-9411 FOR A COPY OF THE ANSI A300 PRUNING STANDARDS. CONTRACTOR SHALL ADHERE TO THE METHODS AND PRACTICES SET FORTH IN THIS DOCUMENT.
6. LANDSCAPE AND IRRIGATION (NATIVE TREES ONLY): ANY FUTURE LANDSCAPE AND IRRIGATION SHOULD ADHERE TO THE FOLLOWING GUIDELINES:
  - A. NO IRRIGATION OR PLANTING SHOULD OCCUR CLOSER THAN 8'-10' FROM THE TRUNK.
  - B. WHERE IRRIGATION DOES OCCUR WITHIN THE PROTECTED ZONE, DRIP IRRIGATION SHOULD BE USED WHEREVER POSSIBLE. ADDITIONALLY, ONLY PLANTS WITH LOW WATER NEEDS SHOULD BE PLANTED WITHIN THE PROTECTED ZONE. SPACED FAR APART WHERE CLOSE TO THE TREE, PLANTS MAY BE SPACED CLOSER TOGETHER NEAR THE EDGE OF THE PROTECTED ZONE.

PREPARED BY:

**Galloway**

1501 Greenwood Blvd., Suite 200  
Greenwood Village, CO 80111  
303.770.8888 • galloway@gs.com

LANDSCAPE DETAILS

L1.1

7 OF 10

# EXCHANGE LOT 1 SITE DEVELOPMENT PLAN

LOCATED IN THE NORTHEAST QUARTER OF SECTION 22, TOWNSHIP 6 SOUTH, RANGE 66 WEST OF THE 6TH PRINCIPAL MERIDIAN  
CITY OF PARKER, COUNTY OF DOUGLAS, STATE OF COLORADO  
19590 E MAINSTREET

**MADRAX**  
MADRAX DIVISION,  
GRABER MANUFACTURING, INC.  
1080 UNIK DRIVE  
WAUKESHA, WI 53150  
TOLL FREE: 1-800-448-7931  
PHONE: (608) 849-1080  
FAX: (608) 849-1081  
www.madrax.com

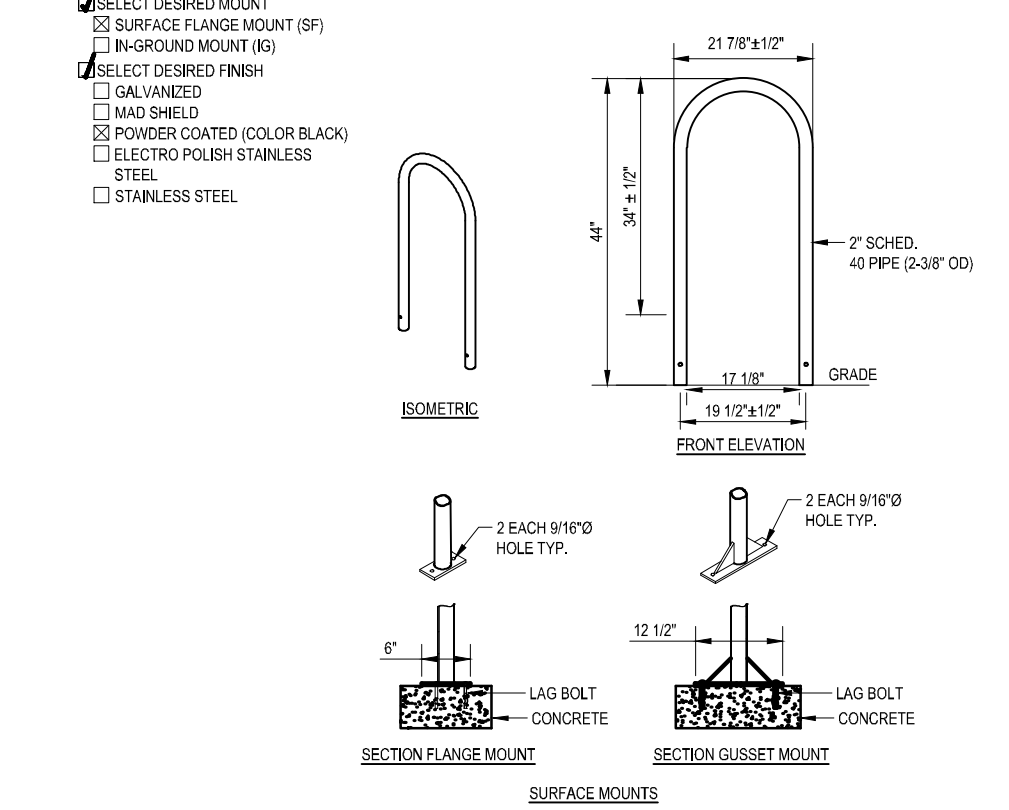

NOTES:  
1. INSTALLATION TO BE COMPLETED IN ACCORDANCE WITH MANUFACTURER'S SPECIFICATIONS.  
2. DO NOT SCALE DRAWINGS.  
3. CONSULTANT TO SELECT COLOR (FINISH). SEE MANUFACTURER'S SPECIFICATIONS.  
4. SEE SITE PLAN FOR LOCATION OR CONSULT OWNER.  
5. OR APPROVED EQUAL MAY BE USED.

4 U-BIKE RACK, SURFACE MOUNT  
N.T.S.

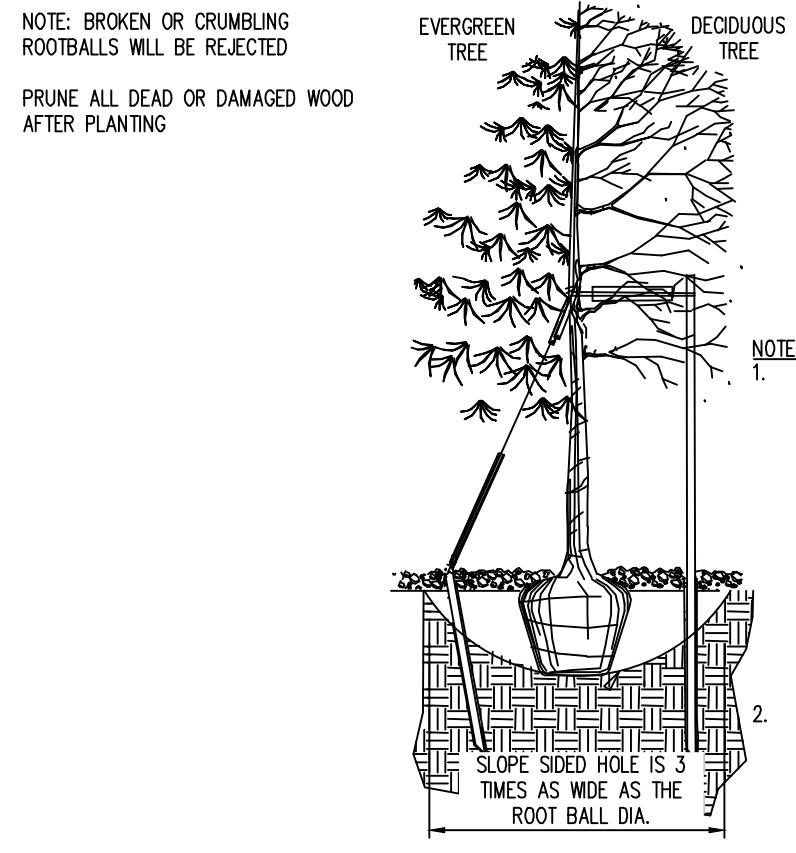

NOTES:  
1. EXCAVATE PLANTING HOLES WITH SLOPING SIDES. MAKE EXCAVATIONS AT LEAST THREE TIMES AS WIDE AS THE ROOT BALL DIAMETER AND NO DEEPER THAN THE DISTANCE FROM THE TOP MOST ROOTS IN THE ROOT BALL TO THE BOTTOM OF THE ROOT BALL TO ALLOW FOR SETTLING. DO NOT DISTURB SOIL AT BOTTOM OF PLANTING HOLES, BUT DO SCORE THE SIDES OF THE PLANTING HOLE. THE PLANTING AREA SHALL BE LOOSEND AND AERATED AT LEAST THREE TIMES THE DIAMETER OF THE ROOT BALL. BACKFILL SHALL CONSIST OF EXISTING ON SITE TOPSOIL - NO AMENDMENTS SHALL BE USED UNLESS OTHERWISE SPECIFIED.  
2. TREES SHALL BE PLANTED WITH THE ROOT COLLAR/FLARE VISIBLE ABOVE GRADE AND TWO OR MORE STRUCTURAL ROOTS LOCATED WITHIN THE TOP 1' TO 2' OF THE ROOT BALL/FINISHED GRADE MEASURED 3' TO 4' FROM TRUNK. THIS INCLUDES TREES THAT ARE SET ON SLOPES (SEE SLOPE PLANTING DETAIL). TREES THAT DO NOT HAVE A VISIBLE ROOT COLLAR SHALL BE REJECTED. DO NOT COVER THE ROOT BALL WITH SOIL.  
3. WHEN ROOT BALL WILL REMAIN INTACT, CUT OFF BOTTOM 1/4 OF WIRE BASKET BEFORE PLACING TREE IN HOLE. CUT OFF REMAINDER OF BASKET AFTER TREE IS SET IN HOLE, REMOVE BASKET COMPLETELY. AT A MINIMUM, THE TOP 2/3 OF THE BURLAP AND BASKET SHALL BE REMOVED FROM THE ROOT BALL ON ALL TREES. REMOVE ALL WIRE ON TREES, TWINE, ROPE AND BURLAP. REMOVE UNNECESSARY PACKING MATERIAL.

1 TOWN OF PARKER TREE PLANTING  
N.T.S.

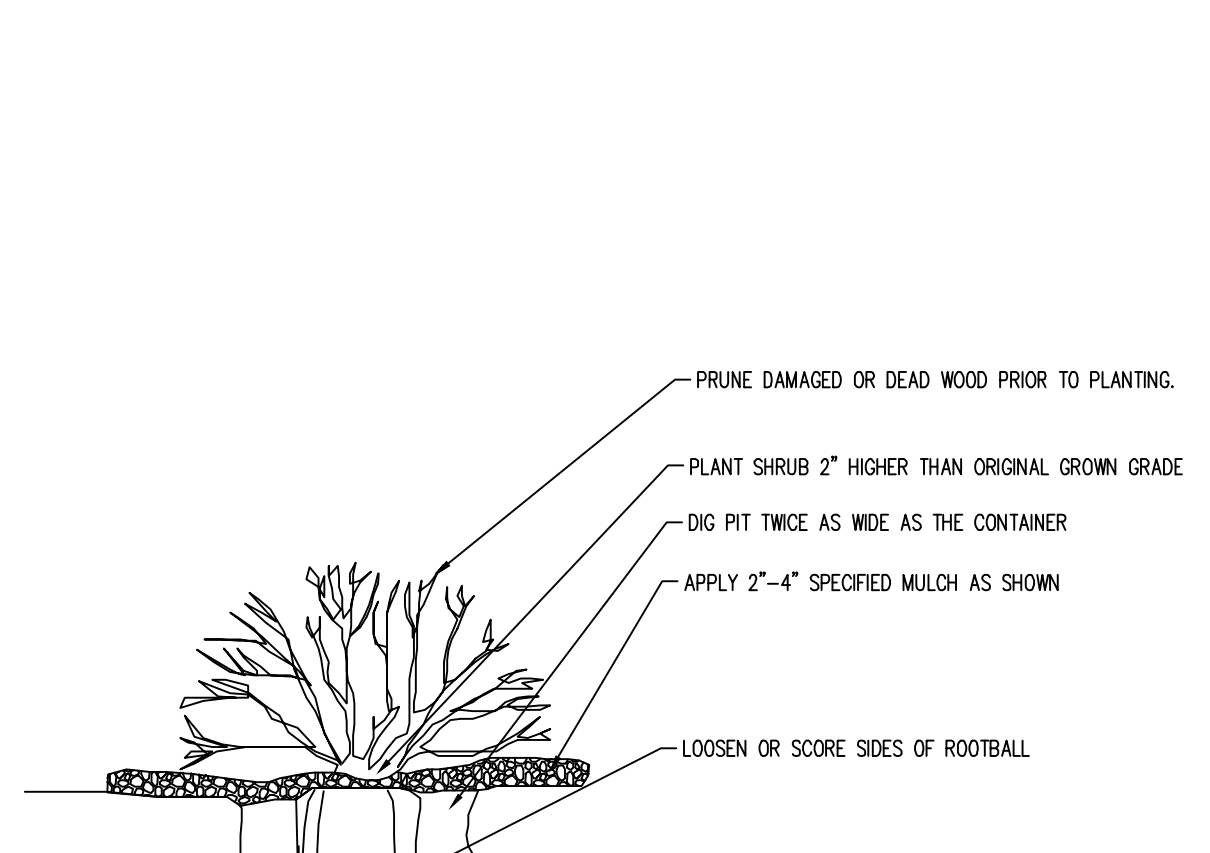

NOTES:  
- BACKFILL AND WATER-IN THOROUGHLY  
- BROKEN ROOTBALLS WILL BE REJECTED

2 TOWN OF PARKER SHRUB PLANTING STANDARD  
N.T.S.

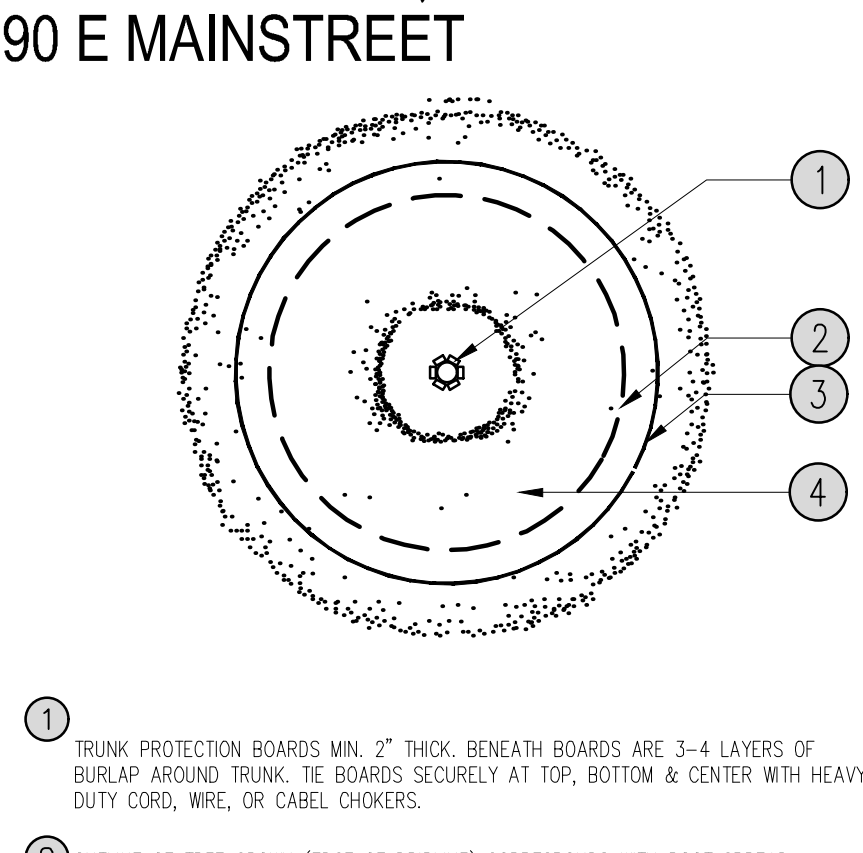

NOTES:  
1. TRUNK PROTECTION BOARDS MIN. 2" THICK. BENEATH BOARDS ARE 3-4 LAYERS OF BURLAP AROUND TRUNK. THE BOARDS SECURELY AT TOP, BOTTOM & CENTER WITH DUTY CORD, WIRE, OR CABLE CHOCKERS.  
2. OUTLINE OF TREE CROWN (EDGE OF DRIFLINE) CORRESPONDS WITH ROOT SPREAD.  
3. CONSTRUCTION FENCING (MIN. 4' HEIGHT)  
4. WOOD MULCH - SEE MULCH  
5. PLASTIC ORANGE CONSTRUCTION FENCE TIED TO T-POST  
6. T-POST AT 8'-0" O.C. (TYP.)  
7. EXISTING TREE  
8. DRIFLINE

3 TREE PROTECTION DETAIL  
N.T.S.

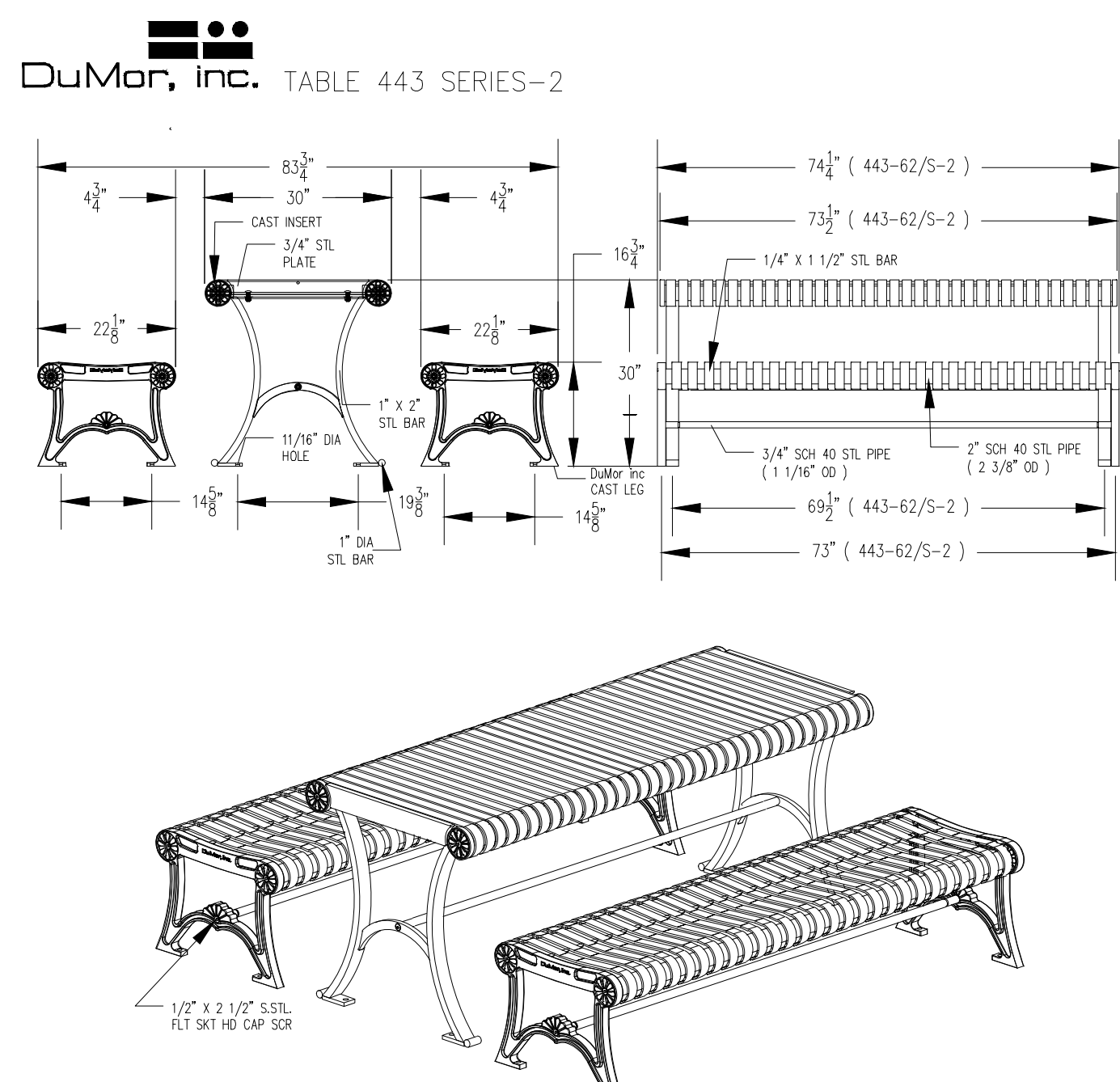

NOTES:  
1. INSTALLATION TO BE COMPLETED IN ACCORDANCE WITH MANUFACTURER'S SPECIFICATIONS.  
2. DO NOT SCALE DRAWINGS.  
3. CONSULTANT TO SELECT COLOR (FINISH). SEE MANUFACTURER'S SPECIFICATIONS.  
4. SEE SITE PLAN FOR LOCATION OR CONSULT OWNER.  
5. OR APPROVED EQUAL MAY BE USED.

5 6' PICNIC TABLE DETAIL  
N.T.S.

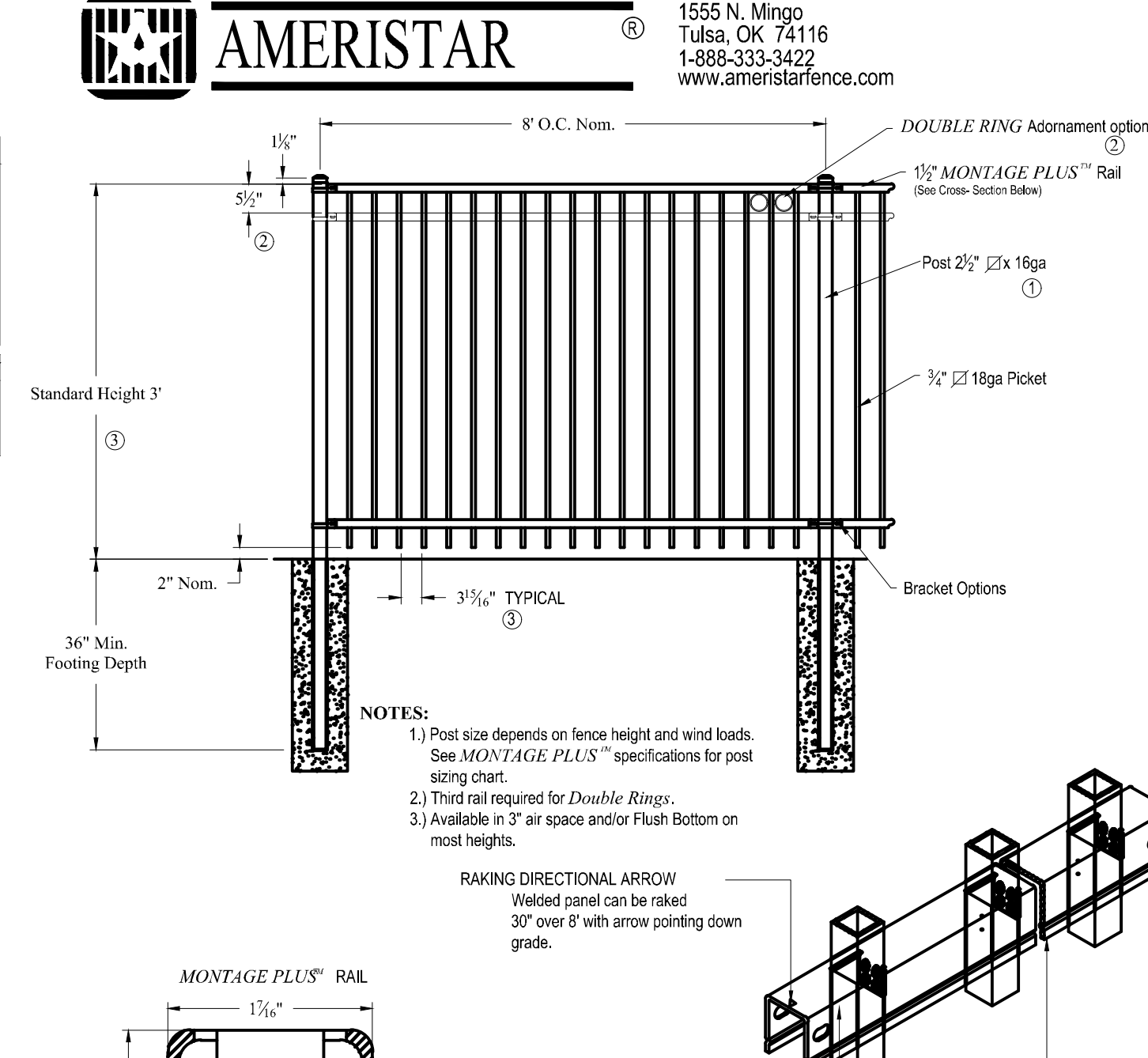

NOTES:  
1) Post size depends on fence height and wind loads. See MONTAGE PLUS™ specifications for post sizing chart.  
2) Third rail required for Double Rings.  
3) Available in 3" air space and/or Flush Bottom on most heights.  
RAKING DIRECTIONAL ARROW  
Welded panel can be raked 30° over 8" with arrow pointing down grade.  
PROFUSION™ WELDING PROCESS  
No exposed welds.  
Good Neighbor profile - Same appearance on both sides.  
MONTAGE PLUS™ RAIL  
Specially formed high strength architectural shape.

6 3' FENCE DETAIL  
N.T.S.

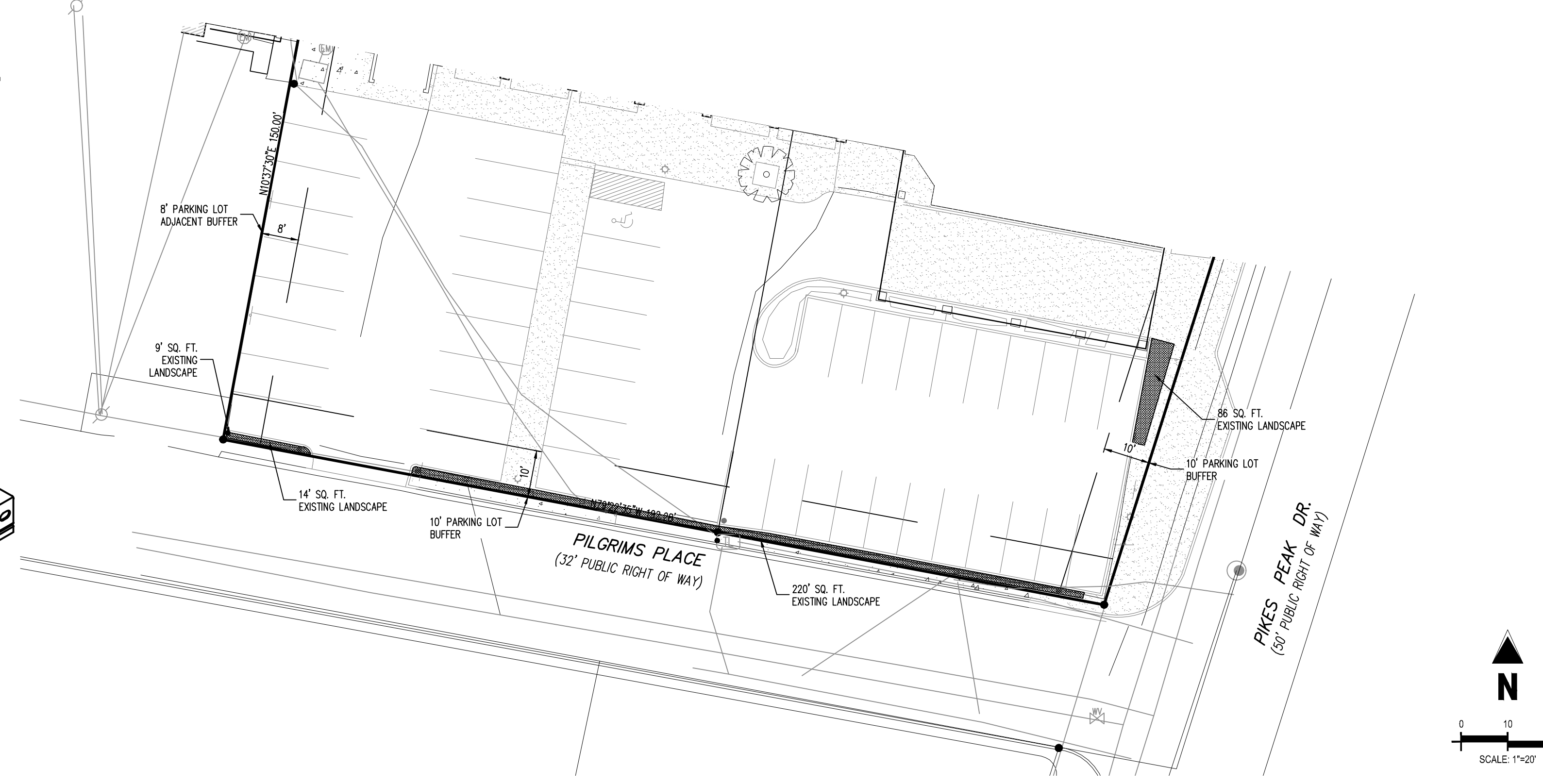

7 EXISTING LANDSCAPE  
1"=20'

PREPARED BY:  
**Galloway**



**PRELIMINARY**  
NOT FOR BIDDING  
NOT FOR CONSTRUCTION

**COPYRIGHT**  
THESE PLANS ARE AN INSTRUMENT OF SERVICE AND ARE THE PROPERTY OF GALLOWAY, AND MAY NOT BE DUPLICATED, DISCLOSED, OR REPRODUCED WITHOUT THE WRITTEN CONSENT OF GALLOWAY. COPYRIGHTS AND INFRINGEMENTS WILL BE ENFORCED AND PROSECUTED.

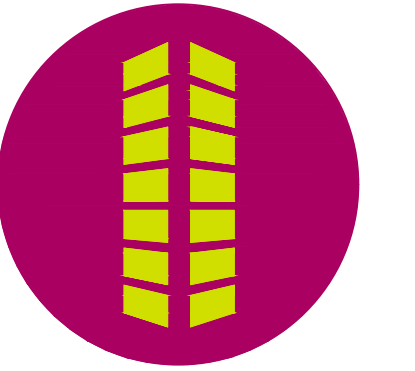

EXCHANGE LOT 1  
CIVIL CONSTRUCTION DRAWINGS

1950 MAIN STREET  
PARKER, CO

#	Date	Issue / Description	Int.
A	09/12/2023	1ST SUBMITTAL	TDK
B	12/08/2023	2ND SUBMITTAL	TDK
C	02/02/2024	3RD SUBMITTAL	TDK

Project No:	MGC00001
Drawn By:	HCH
Checked By:	TDK
Date:	FEBRUARY 2024

IRRIGATION NOTES & DETAILS

**IR2.0**

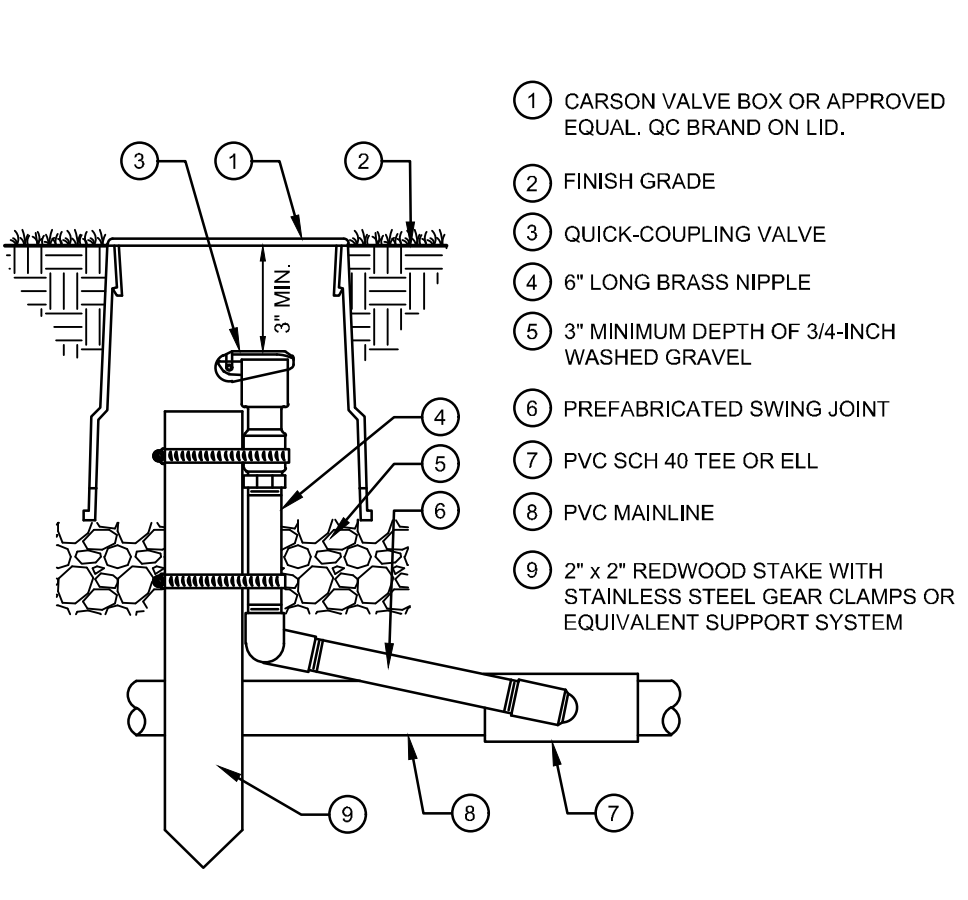

**4** QUICK COUPLER  
N.T.S.

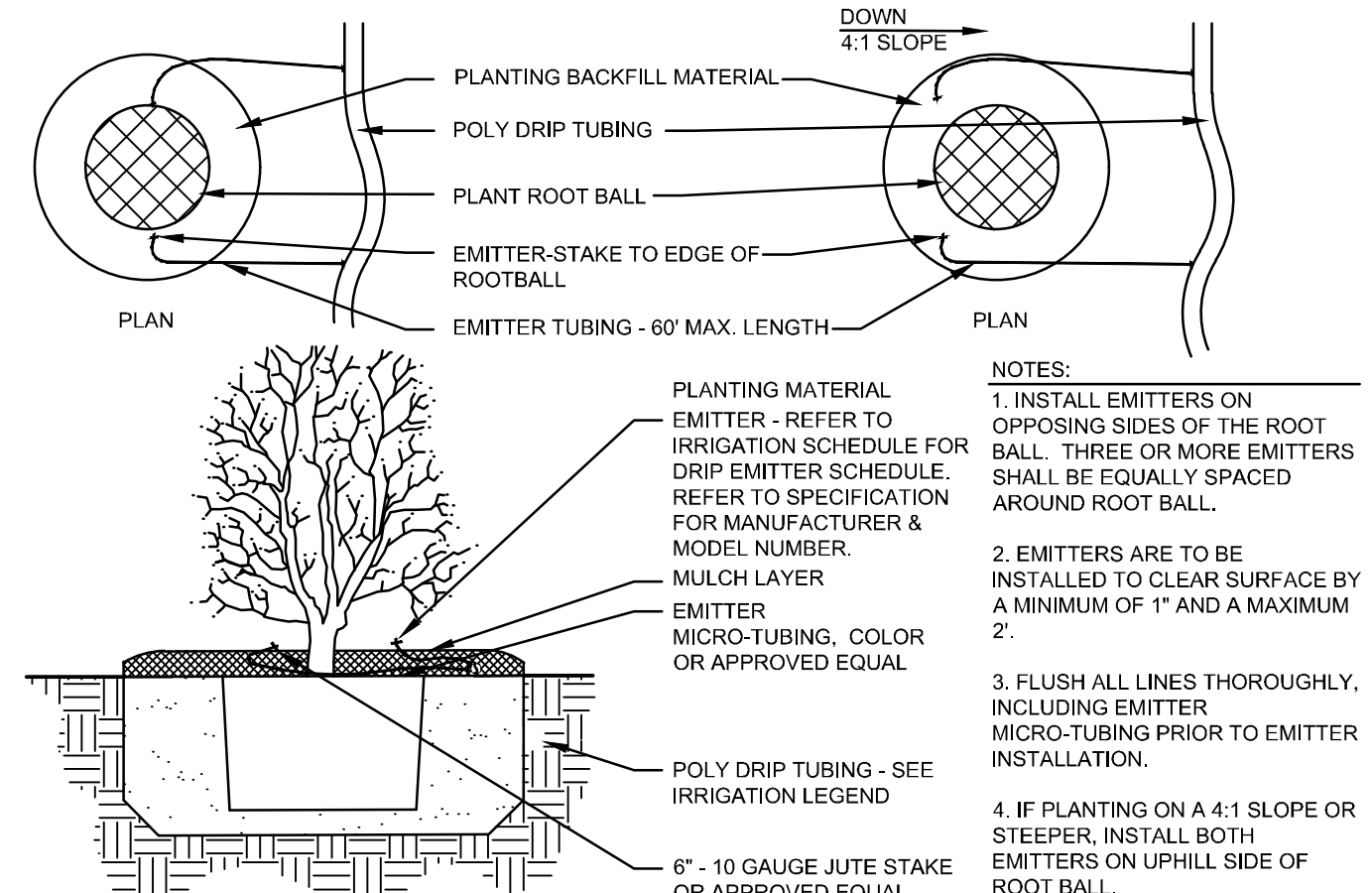

**3** DRIP EMITTERS LAYOUT  
N.T.S.

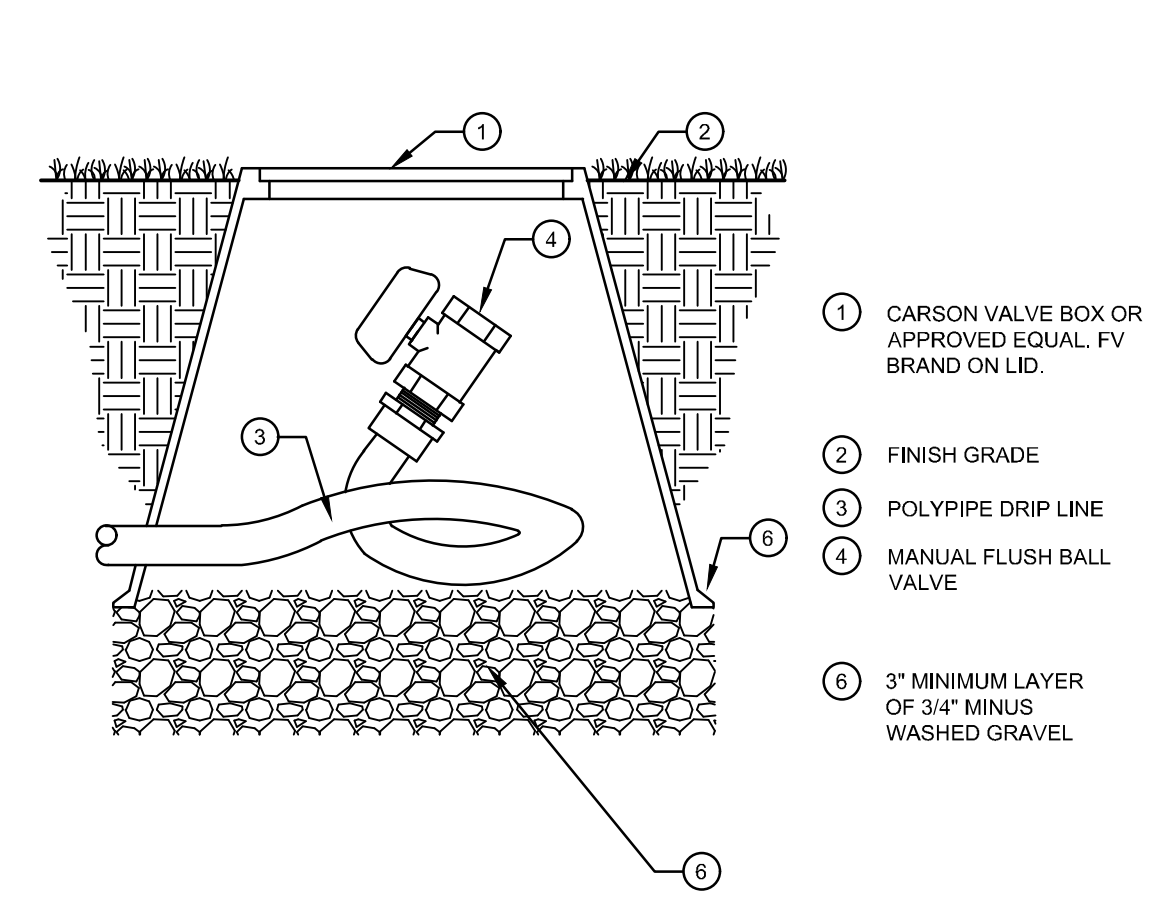

**2** MANUAL FLUSH DRAIN VALVE  
N.T.S.

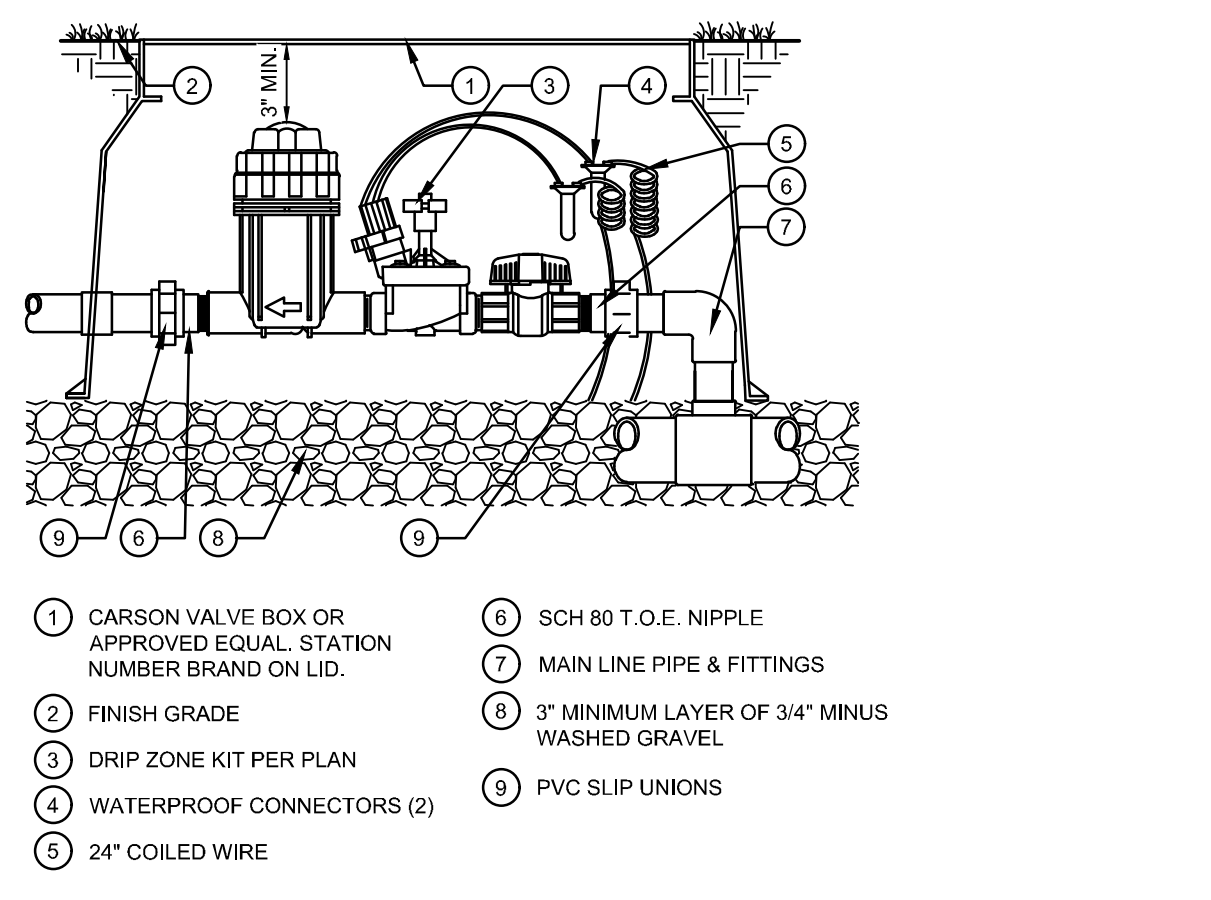

**1** REMOTE DRIP CONTROL VALVE  
N.T.S.

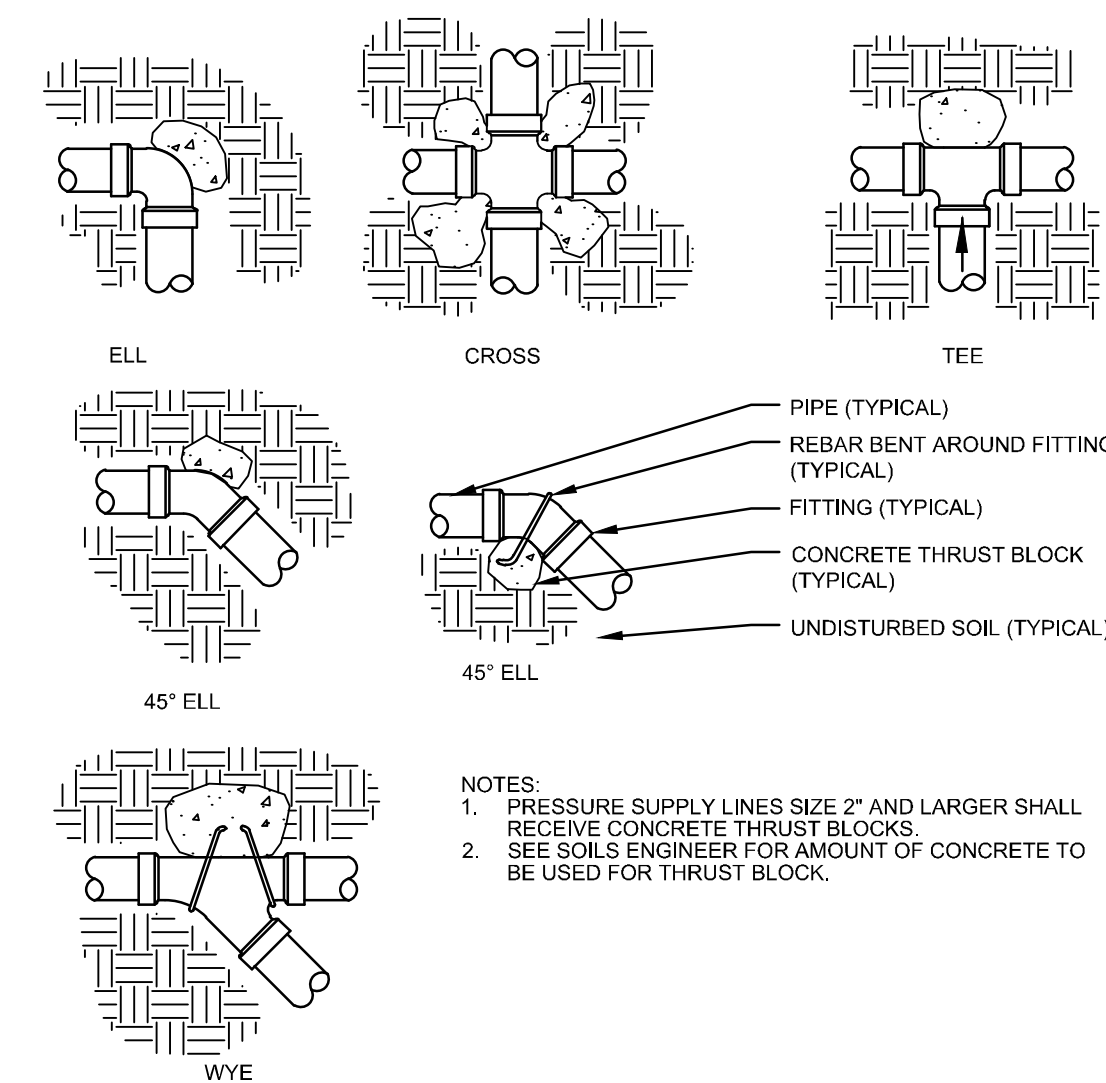

**8** THRUST BLOCKING  
N.T.S.

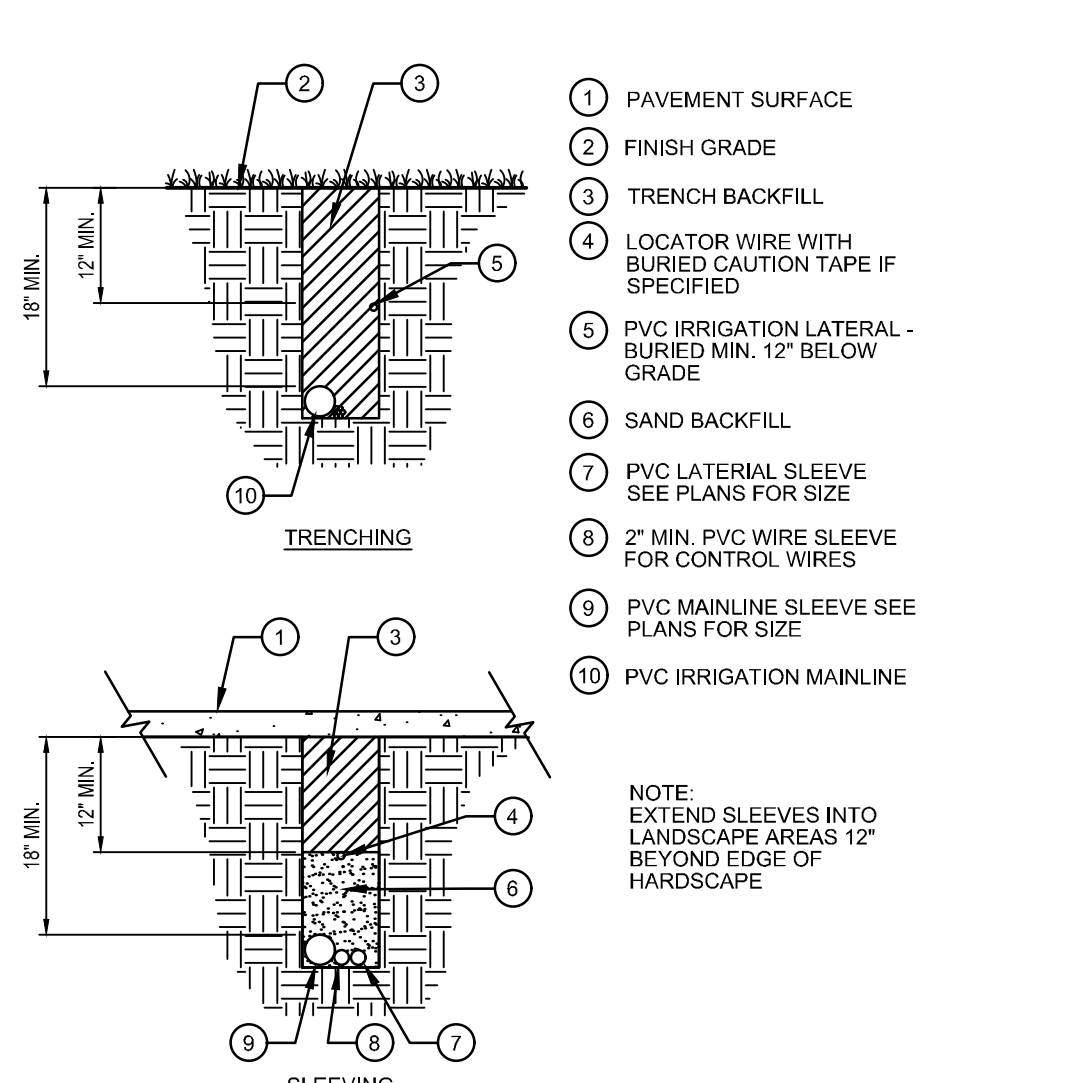

**7** PIPE & SLEEVE INSTALLATION  
N.T.S.

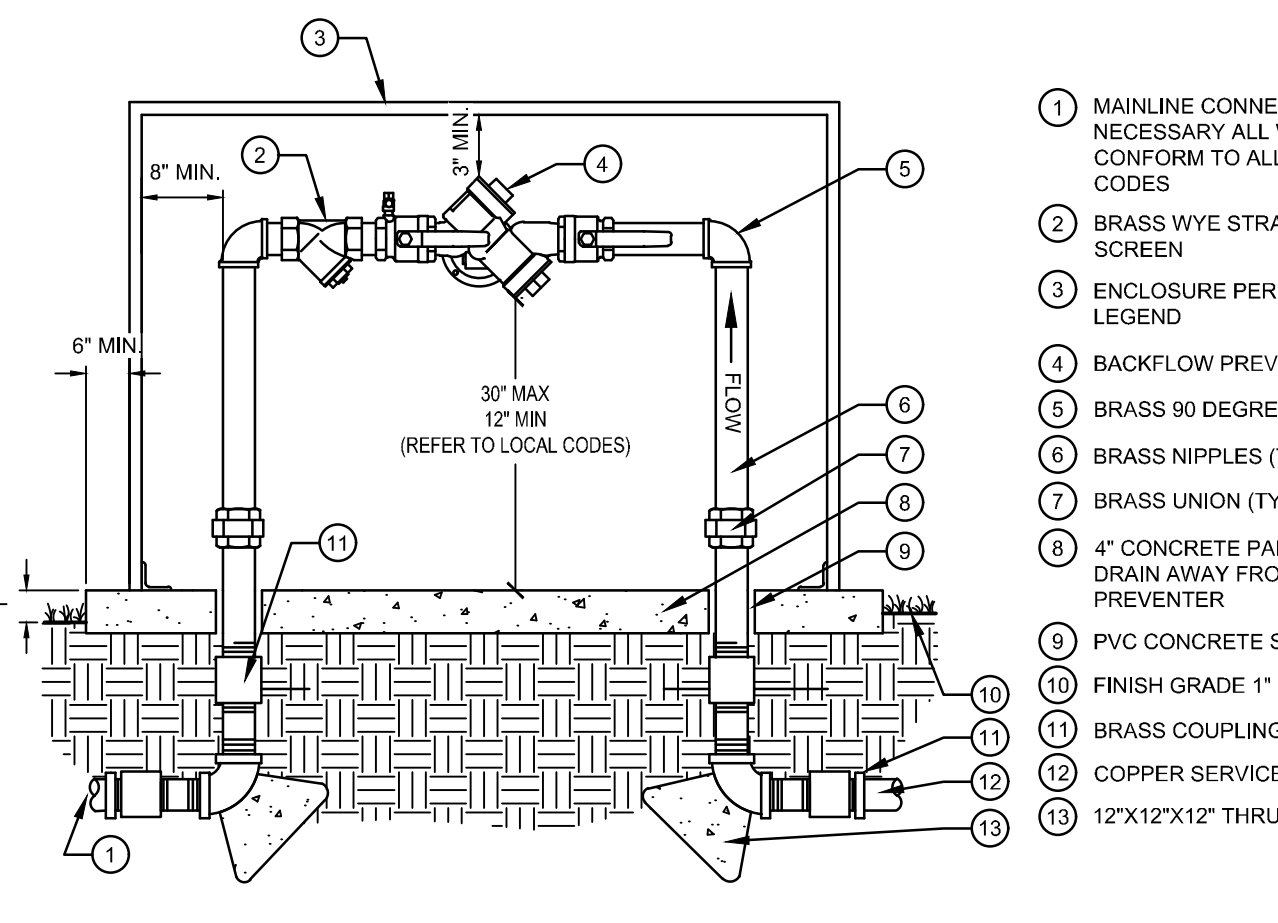

**6** BACKFLOW PREVENTER, REDUCED PRESSURE  
N.T.S.

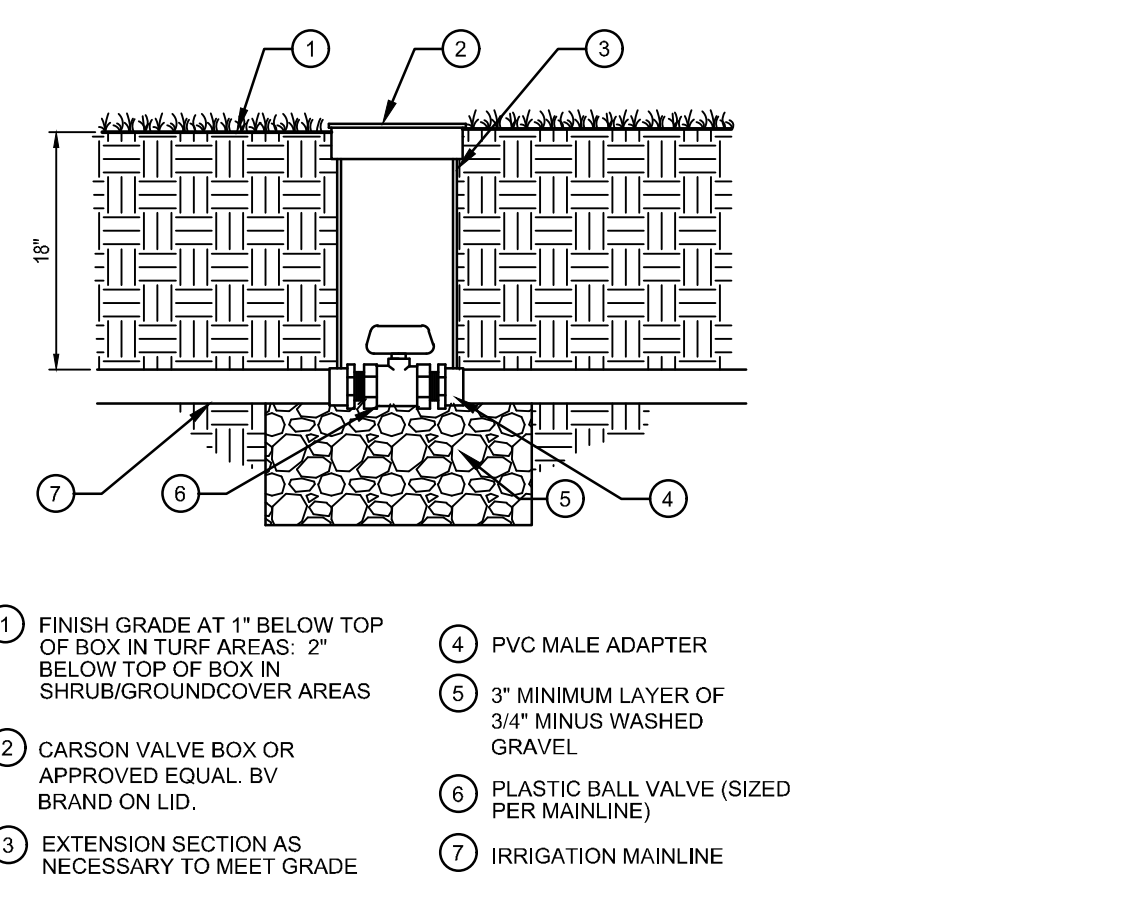

**5** BALL VALVE  
N.T.S.

**GENERAL IRRIGATION NOTES**

- IRRIGATION DESIGN IS BASED ON THEORIES, ASSUMPTIONS, AND/OR INFORMATION PROVIDED BY CIVIL MODELS/UTILITIES/MUNICIPAL ENTITIES AND THIS IS DIAGRAMATIC IN NATURE. ALL PIPING, VALVES, AND OTHER EQUIPMENT SHOWN WITHIN PAVED AREAS OR OUT OF PROPERTY BOUNDARIES ARE FOR GRAPHIC CLARIFICATION ONLY, AND SHALL BE INSTALLED IN PLANTING AREAS WITHIN THE PROPERTY LINES OR LIMITS INDICATED ON PLAN. THE IRRIGATION CONTRACTOR SHALL VERIFY THE LOCATIONS OF ALL ABOVE-GRADE IRRIGATION EQUIPMENT WITH THE OWNER'S AUTHORIZED REPRESENTATIVE PRIOR TO INSTALLATION, OR IRRIGATION CONTRACTOR MAY BE REQUIRED TO MOVE SUCH ITEMS AT HIS OWN COST.
- REFER TO SPECIFICATIONS (AS APPROPRIATE) FOR SUBMITTALS, INSPECTIONS AND OTHER APPLICABLE INFORMATION. THE CONTRACTOR IS RESPONSIBLE FOR OBTAINING A COPY OF THE PROJECT SPECIFICATIONS PRIOR TO BIDDING. THE PROJECT SPECIFICATIONS ARE A PART OF THESE PLANS AND SHALL BE CONSULTED BY THE IRRIGATION CONTRACTOR. THE CONTRACTOR IS RESPONSIBLE FOR IMPLEMENTING WORK AS SPECIFIED IN THE PROJECT SPECIFICATIONS AND ON THE PLANS.
- THE IRRIGATION CONTRACTOR SHALL MEET WITH THE OWNER'S REPRESENTATIVE PRIOR TO COMMENCEMENT OF WORK, AND SHALL OBTAIN ALL ENGINEERING, LANDSCAPE, AND OTHER APPLICABLE PLANS & DOCUMENTS. CONTRACTOR SHALL THOROUGHLY REVIEW PLANS & REPORT ANY CONFLICTS OR DISCREPANCIES TO OWNER'S REPRESENTATIVE IMMEDIATELY.
- CONTRACTOR SHALL VERIFY ALL DIMENSIONS, ELEVATIONS, EQUIPMENT QUANTITIES, AND UTILITY LOCATIONS PRIOR TO BEGINNING WORK. DO NOT INSTALL THE IRRIGATION SYSTEM AS SHOWN ON THE DRAWINGS WHEN IT IS OBVIOUS IN THE FIELD THAT OBSTRUCTIONS, GRADE DIFFERENCES, OR DIFFERENCES IN THE AREA DIMENSIONS EXIST THAT MIGHT NOT HAVE EXISTED AT THE TIME OF THE IRRIGATION DESIGN PREPARATION. SUCH OBSTRUCTIONS OR DIFFERENCES SHALL BE IMMEDIATELY BROUGHT TO THE ATTENTION OF THE OWNER'S AUTHORIZED REPRESENTATIVE AND LANDSCAPE ARCHITECT. IN THE EVENT THIS NOTIFICATION IS NOT GIVEN, THE IRRIGATION CONTRACTOR SHALL ASSUME FULL RESPONSIBILITY FOR ANY REVISIONS NECESSARY TO BRING THE SYSTEM TO A PROPER WORKING CONDITION, AND TO THE OWNER'S SATISFACTION.
- IT IS THE RESPONSIBILITY OF THE IRRIGATION CONTRACTOR TO FAMILIARIZE HIMSELF WITH ALL GRADE DIFFERENCES, LOCATIONS OF WALLS, RETAINING WALLS, ETC. THE IRRIGATION CONTRACTOR SHALL COORDINATE HIS WORK WITH THE GENERAL CONTRACTOR AND OTHER SUBCONTRACTORS FOR THE LOCATION AND INSTALLATION OF PIPE SLEEVES THROUGH WALL, UNDER ROADWAY PAVING, ETC.
- THE CONTRACTOR SHALL MAKE NO SUBSTITUTIONS, DELETIONS, OR ADDITIONS TO THIS PLAN WITHOUT APPROVAL OF THE LANDSCAPE ARCHITECT.
- SEE CIVIL ENGINEER'S DRAWINGS FOR IRRIGATION POINT OF CONNECTION (TAP) AND DOMESTIC WATER SUPPLY.
- ALL CONSTRUCTION SHALL CONFORM TO CITY, COUNTY, STATE, AND FEDERAL REQUIREMENTS. IT SHALL BE THE RESPONSIBILITY OF THE IRRIGATION CONTRACTOR TO ENSURE THAT ALL IRRIGATION EQUIPMENT MEETS GOVERNMENT REGULATIONS. CONTRACTOR SHALL ALSO BE RESPONSIBLE FOR OBTAINING ANY NECESSARY PERMITS OR APPROVALS.
- THE IRRIGATION SYSTEM DESIGN IS BASED ON THE MINIMUM OPERATING PRESSURE AND THE MAXIMUM FLOW DEMAND SHOWN ON THE POINT OF CONNECTION NOTE TAG(S) ON THE DRAWINGS. THE IRRIGATION CONTRACTOR SHALL FIELD VERIFY THE STATIC & OPERATING WATER PRESSURE PRIOR TO CONSTRUCTION, AND SHALL REPORT ANY DIFFERENCES BETWEEN THE WATER PRESSURE INDICATED ON THE DRAWINGS AND THE ACTUAL PRESSURE READING AT THE IRRIGATION POINT OF CONNECTION TO THE OWNER'S AUTHORIZED REPRESENTATIVE AND LANDSCAPE ARCHITECT. IN THE EVENT PRESSURE DIFFERENCES ARE NOT REPORTED OR PRESSURES HAVE GREATLY CHANGED PRIOR TO THE START OF THE IRRIGATION SYSTEM CONSTRUCTION, THE IRRIGATION CONTRACTOR SHALL BE RESPONSIBLE FOR RECOMMENDING A SOLUTION AND PROVIDING AN ADD ALTERNATE BID FOR IRRIGATION COSTS.
- CONTRACTOR SHALL NOTIFY LANDSCAPE ARCHITECT IF AVAILABLE WATER PRESSURE EXCEEDS 5 PSI HIGHER OR LOWER THAN AVAILABLE WATER PRESSURE.
- NO MORE THAN 90% OF AVAILABLE MINIMUM STATIC WATER PRESSURE WAS USED IN PREPARATION OF THESE PLANS. FURTHERMORE, THE MAXIMUM FLOW THROUGH THE METER SHOULD NOT EXCEED 75% OF THE MAXIMUM SAFE FLOW.
- SUPPLY LINE AND METER TO BE PROVIDED BY GENERAL CONTRACTOR. BACKFLOW PREVENTER TO BE PROVIDED BY IRRIGATION CONTRACTOR. IRRIGATION CONTRACTOR'S POINT OF CONNECTION TO BEGIN AFTER THE IRRIGATION WATER METER.
- INSTALL ALL MATERIALS AND EQUIPMENT AS SHOWN ON THE PLANS AND DETAILS. NO SUBSTITUTIONS OF EQUIPMENT WILL BE ACCEPTABLE WITHOUT PRIOR WRITTEN APPROVAL BY THE LANDSCAPE ARCHITECT OR THE OWNER'S REPRESENTATIVE. THE IRRIGATION CONTRACTOR MAY BE REQUIRED TO REMOVE AND REPLACE ALL UNAPPROVED SUBSTITUTED EQUIPMENT AT HIS OWN COST IF SO DIRECTED BY THE OWNER.

- WHEN INSTALLING IRRIGATION PIPE AND EQUIPMENT NEXT TO HARDCAPE (SUCH AS WALLS, CURBS, OR WALKS), PLACE PIPE AS CLOSE AS POSSIBLE TO HARDCAPE TO AVOID CONFLICTS WITH PLANTING. REFER TO MAINLINE TRENCHING DETAILS FOR ADDITIONAL INFORMATION.
- THE IRRIGATION CONTRACTOR SHALL COORDINATE 120 V.A.C. ELECTRICAL POWER TO CONTROLLERS AND DEDICATE ONE (1) 20-AMP BREAKER FOR EACH CONTROLLER. IT SHALL BE THE RESPONSIBILITY OF THE IRRIGATION CONTRACTOR TO MAKE THE FINAL HOOK-UP FROM THE ELECTRICAL SOURCE TO THE CONTROLLER UNIT ONLY.
- THE RAIN SENSOR SHALL BE LOCATED NEAR THE IRRIGATION CONTROLLER, AND SHALL BE MOUNTED AS SHOWN ON THE DETAIL AND/OR LEGEND. LOCATE SENSOR AWAY FROM TALL TREES, SHRUBS, AND OTHER POTENTIAL OBSTRUCTIONS.
- ALL VALVE CONTROL WIRE SHALL BE AWG 14 TYPE UF, 600 VOLT TEST, DIRECT BURIAL. NO SPLICES SHALL BE ALLOWED EXCEPT AT VALVES AND CONTROLLER. WHERE SPLICES MAY BE NECESSARY DUE TO EXCESSIVELY LONG WIRE RUNS, THE CONTRACTOR SHALL MAKE ALL SPLICES IN 6" ROUND VALVE BOXES WITH 3M'S 'DBY-DIRECT BURIAL SPLICE KIT'. THE CONTRACTOR SHALL LABEL ALL WIRES WITH WATERPROOF TAGS AND MARKERS AT ALL SPLICES AND VALVE MANIFOLDS, AND SHALL LEAVE A 24" COIL OF EXCESS WIRE AT EACH CONNECTION.
- CONTRACTOR SHALL PROVIDE #10 COMMON WIRE, DIRECT BURIAL, TO ALL REMOTE CONTROL VALVES.
- CONNECT ALL DIRECT BURIAL WIRES TO VALVES USING 3M'S 'DBY-DIRECT BURIAL SPLICE KIT' (UNLESS OTHERWISE SPECIFIED).
- PROVIDE ADDITIONAL IRRIGATION CONTROL WIRES TO THE AMOUNT OF OPEN ZONES ON THE CONTROLLER ALONG EACH BRANCH OF MAINLINE FOR FUTURE EXPANSION. STUB ADDITIONAL CONTROL WIRES INTO BACK OF IRRIGATION CONTROLLERS.
- THE IRRIGATION CONTRACTOR SHALL BE RESPONSIBLE FOR INSTALLING ALL CONTROL WIRE SLEEVES AND PIPE SLEEVES UNDER PAVED AREAS PRIOR TO PAVING. ELECTRICAL WIRES FOR IRRIGATION VALVES AND IRRIGATION LINES ARE TO BE PLACED IN SEPARATE SLEEVES. ALL SLEEVEING SHALL BE PVC SCHEDULE 40 PIPE. SLEEVES FOR MAINLINE AND LATERAL LINES SHALL BE A MINIMUM TWICE THE DIAMETER OF THE ENCLOSED PIPE; SLEEVES FOR CONTROL WIRES SHALL BE AS PER THE SLEEVEING / WIRING NOTE AND THE WIRING SLEEVE LEGEND ITEM AS SHOWN ON THESE DRAWINGS.
- TRENCH BACKFILL MATERIAL SHALL BE FREE OF ROCKS, GLASS, AND OTHER EXTRANEIOUS MATERIALS LARGER THAN 1" IN DIAMETER. BACKFILL SHALL BE COMPACTED TO 90% MAXIMUM DRY DENSITY.
- WHERE VALVES ARE LOCATED IN CLOSE PROXIMITY TO EACH OTHER, CLUSTER VALVES INTO MANIFOLDS. INSTALL NO MORE THAN ONE VALVE PER VALVE BOX.
- MANUAL DRAIN VALVE, FOR FREEZE PROTECTION, ARE TO BE LOCATED AT ALL LOW POINTS OF IRRIGATION LATERAL LINES. WHERE THE LOW POINT IS AT THE END OF THE LINE, LOCATE DRAIN VALVE A MINIMUM OF 12" DOWNSTREAM FROM THE LAST SPRINKLER HEAD. SEE DETAIL FOR VALVE ORIENTATION.
- USE TEFLON TAPE ON ALL PVC MALE PIPE THREADS ON ALL SWING JOINT AND VALVE ASSEMBLIES.
- ALL IRRIGATION HEADS, INCLUDING FIXED-SPRAY AND DRIP DEVICES, SHALL BE SET PERPENDICULAR TO THE FINISH GRADE OF THE AREA TO BE IRRIGATED.
- ALL PRESSURIZED MAINLINES, VALVES, DRIP, AND ROTOR AND SPRAY HEADS SHALL BE INSTALLED A MINIMUM OF 3' AWAY FROM ANY BUILDING FOUNDATION. IF THIS EQUIPMENT IS SHOWN WITHIN THE 3' OFFSET ON THESE PLANS, IT IS FOR THE PURPOSE OF GRAPHIC CLARITY ONLY.
- EXCEPT WHERE SPECIFICALLY NOTED OTHERWISE, IT IS THE INTENT OF THE IRRIGATION DESIGN TO INDICATE ALL SPRAY HEADS AS "POP-UPS". IN THE EVENT THAT POP-UP HEADS HAVE NOT BEEN SPECIFIED IN TURF AREAS, IT SHALL BE THE RESPONSIBILITY OF THE IRRIGATION CONTRACTOR TO BRING THIS TO THE ATTENTION OF THE LANDSCAPE ARCHITECT PRIOR TO BIDDING AND CONSTRUCTION.
- ALL SPRAY AND ROTOR HEAD LOCATIONS SHALL BE STAKED, FLAGGED AND/OR OTHERWISE CLEARLY MARKED ON THE GROUND PRIOR TO INSTALLATION. SPRINKLER HEAD STAKING SHALL BE INSPECTED AND APPROVED BY THE OWNER'S REPRESENTATIVE OR THE LANDSCAPE ARCHITECT BEFORE INSTALLATION. STAKED LOCATIONS SHALL BE SPACED TO PROVIDE HEAD-TO-HEAD COVERAGE. RECOMMENDED SETBACK DISTANCE OF ALL PROPOSED IRRIGATION HEADS IS 12" FROM BACK OF CURB AND EDGE OF PAVEMENT.
- FLUSH AND ADJUST ALL SPRINKLER HEADS FOR OPTIMUM PERFORMANCE AND TO PREVENT OVERSPRAY ONTO WALKS, ROADWAYS, AND/OR BUILDINGS AS MUCH AS POSSIBLE. THIS SHALL INCLUDE SELECTING THE BEST NOZZLE ARC AND RADIUS TO FIT THE EXISTING SITE CONDITIONS.

- ALL POP-UP TYPE SPRINKLER HEADS INSTALLED IN TURF AREAS SHALL BE INSTALLED SO THE TOP OF THE SPRINKLER HEAD IS FLUSH WITH THE ADJACENT SIDEWALK, OR PAVING. ALL POP-UP HEADS AWAY FROM HARDCAPE EDGES IN TURF SHALL BE 1" ABOVE THE FINISH GRADE TO PREVENT CONTACT WITH MOWERS.
- EXISTING TREES TO REMAIN ARE TO BE PROTECTED FROM DAMAGE. DO NOT TRENCH OR EXCAVATE WITHIN THE CRITICAL ROOT ZONE OF ANY TREE.
- ALL PLANT MATERIAL IN TREE HOLDING AREAS SHALL BE MANUALLY WATERED/IRRIGATED TO KEEP MOIST UNTIL PLANTED.
- UPON COMPLETION OF INSTALLATION OF IRRIGATION SYSTEM, IRRIGATION CONTRACTOR SHALL PROVIDE THE FOLLOWING:  
 A. ACCURATE AND COMPLETE "AS BUILT" PLANS OF IRRIGATION SYSTEM INCLUDING 8-12" X 11" ZONE MAP TO BE PLACED INSIDE EACH CONTROLLER BOX.  
 B. LOG ON ALL WATER WINDOWS, RUN SCHEDULE TIMES, AND OTHER CHANGES AND/OR MODIFICATIONS TO THE IRRIGATION SYSTEM SINCE INSTALLATION.  
 C. ONE HOUR OF TRAINING TO OWNER ON IRRIGATION SYSTEM AND CONTROLLER OPERATION.  
 D. THREE OF EACH TYPE OF HEAD AND EMITTER INSTALLED.  
 E. ONE OF EACH TYPE OF VALVE INSTALLED.  
 F. REVIEW WINTERIZATION PROCEDURES FOR IRRIGATION SYSTEM WITH OWNER'S REPRESENTATIVE.
- PRIOR TO ACCEPTANCE OF IRRIGATION SYSTEM AT THE END OF THE MAINTENANCE PERIOD, THE IRRIGATION CONTRACTOR SHALL PROVIDE THE FOLLOWING: CURRENT SCHEDULE RUN TIME AND WATER WINDOW LOG, ALONG WITH NOTING ANY OTHER PERTINENT INFORMATION.
- UNLESS OTHERWISE SPECIFIED, THE IRRIGATION CONTRACTOR SHALL REPAIR OR REPLACE ANYTHING DAMAGED BY HIS WORK AT NO ADDITIONAL COST TO THE OWNER.
- CONTRACTOR SHALL INSTALL MAINLINES ±12" FROM PAVEMENT EDGE IN PLANTING AREAS. ALL PIPING, VALVES, AND OTHER EQUIPMENT SHOWN WITHIN PAVED AREAS OR OUT OF PROPERTY BOUNDARIES ARE FOR DESIGN CLARIFICATION ONLY, AND SHALL BE INSTALLED IN PLANTING AREAS WITHIN THE PROPERTY LINES OR LIMITS AS INDICATED ON THESE PLANS.
- IN THE EVENT OF A DISCREPANCY BETWEEN THE PLAN AND SPECIFICATIONS, THE PLAN SHALL TAKE PRECEDENCE.
- THE IRRIGATION SYSTEM SHALL BE INSTALLED BY A QUALIFIED IRRIGATION CONTRACTOR.

THE TOWN OF PARKER REVIEW CONSTITUTES GENERAL COMPLIANCE WITH THE TOWN'S STANDARDS AND APPROVED VARIANCES, SUBJECT TO THESE PLANS BEING STAMPED, SIGNED, AND DATED BY THE PROFESSIONAL ENGINEER OF RECORD. REVIEW BY THE TOWN DOES NOT CONSTITUTE APPROVAL OF THE PLAN DESIGN OR ACCURACY OR CORRECTNESS OF ENGINEERING CALCULATIONS. ERRORS IN THE DESIGN OR CALCULATIONS REMAIN THE RESPONSIBILITY OF THE REGISTERED PROFESSIONAL ENGINEER WHOSE STAMP AND SIGNATURE ARE AFFIXED TO THIS DOCUMENT.

THIS REVIEW DOES NOT CONSTITUTE APPROVAL OF ANY PRIVATE ON-SITE IMPROVEMENTS WHICH MAY BE SHOWN. CONSTRUCTION CANNOT COMMENCE UNTIL ALL REQUIRED DRAINAGE/TRAFFIC REPORT(S), FINAL DEVELOPMENT PLAN(S), SPECIAL REVIEW(S), GRADING PERMIT, AND/OR OTHER PERMITS ARE COMPLETE, APPROVED AND ON FILE WITH THE TOWN OF PARKER.

TOWN OF PARKER, DIRECTOR OF ENGINEERING/PUBLIC WORKS \_\_\_\_\_ DATE \_\_\_\_\_