

# MANGO MANAGEMENT EXCHANGE LOT 1

LOCATED IN THE NORTHWEST QUARTER OF SECTION 22, TOWNSHIP 6 SOUTH,  
RANGE 66 WEST OF THE 6TH PRINCIPAL MERIDIAN, CITY OF PARKER, COUNTY OF DOUGLAS, STATE OF COLORADO  
19590 E MAIN STREET, PARKER, CO

UTILITY PLAN SET  
MARCH 2025

### PROJECT CONTACTS

#### PROPERTY OWNER

PARKER MAINSTREET EXCHANGE, LLC  
19501 E MAIN STREET, SUITE 200  
PARKER, CO 80138  
TEL: 303-210-4417  
ATTN: TONY MANGO

#### APPLICANT/DEVELOPER

PARKER MAINSTREET EXCHANGE, LLC  
19501 E MAIN STREET, SUITE 200  
PARKER, CO 80138  
TEL: 303-210-4417  
ATTN: TONY MANGO

#### CIVIL ENGINEER

GALLOWAY & COMPANY, INC.  
5500 GREENWOOD PLAZA BLVD, SUITE 200  
GREENWOOD VILLAGE, CO 80111  
TEL: (303) 770-8884  
ATTN: TROY KELTS, PE

#### LANDSCAPE ARCHITECT

GALLOWAY & COMPANY, INC.  
5500 GREENWOOD PLAZA BLVD, SUITE 200  
GREENWOOD VILLAGE, CO 80111  
TEL: (303) 770-8884

MATERIALS LIST		
ITEM	UNIT	QUANTITY
6" PVC STORM SIDEWALK UNDERDRAIN PIPE	L.F.	56
4" SDR 35 PVC SANITARY SERVICE	L.F.	155
6" SDR 35 PVC SANITARY SERVICE	L.F.	91
1200 GALLON GREASE INTERCEPTOR	E.A.	1
4" DIP FIRE LINE	L.F.	23
FDC	E.A.	1
FIRE HYDRANT ASSEMBLY	E.A.	1
4" GATE VALVE	E.A.	1
6" GATE VALVE	E.A.	1
8" GATE VALVE	E.A.	1
8" X 4" WATER TAP	E.A.	1
8" X 6" TEE	E.A.	1



VICINITY MAP  
SCALE: 1" = 1000'

### LEGAL DESCRIPTION

PARCEL 1:

A TRACT OF LAND SITUATED IN THE NORTHEAST 1/4 OF SECTION 22, TOWNSHIP 6 SOUTH, RANGE 66 WEST OF THE 6TH PRINCIPAL MERIDIAN, COUNTY OF DOUGLAS, STATE OF COLORADO, MORE PARTICULARLY DESCRIBED AS FOLLOWS:

COMMENCING AT THE NORTH 1/4 CORNER OF SAID SECTION 22; THENCE SOUTH 0 DEGREES 13 MINUTES 03 SECONDS EAST, ALONG THE WEST LINE OF SAID NORTHEAST 1/4 1276.34 FEET TO A POINT ON THE SOUTH RIGHT OF WAY LINE OF EAST; THENCE SOUTH 79 DEGREES 16 MINUTES 30 SECONDS EAST ALONG SAID RIGHT OF WAY LINE 860.80 FEET TO THE NORTHEAST CORNER OF A PARCEL OF LAND DESCRIBED AS PARCEL 3 IN BOUNDARY SURVEY OF A PORTION OF PARKER, COLORADO, JOB NO. 272-3985, DATED JUNE 18, 1981 AND RECORDED JULY 16, 1981 AT RECEPTION NO. 271187 OF THE DOUGLAS COUNTY RECORDS AND THE TRUE POINT OF BEGINNING; THENCE SOUTH 79 DEGREES 22 MINUTES 30 SECONDS EAST ALONG THE SOUTHERLY RIGHT OF WAY LINE OF EAST PARKER ROAD A DISTANCE OF 108.00 FEET TO THE NORTHWEST CORNER OF A PARCEL OF LAND DESCRIBED AS PARCEL 9 IN ABOVE DESCRIBED BOUNDARY SURVEY; THENCE SOUTH 10 DEGREES 37 MINUTES 30 SECONDS WEST ALONG THE WEST LINE OF SAID PARCEL 9 A DISTANCE OF 150.00 FEET TO THE NORTHERLY RIGHT OF WAY LINE OF EAST UNIVERSITY PLACE AND THE SOUTHWEST CORNER OF THE AFOREMENTIONED PARCEL 9; THENCE NORTH 79 DEGREES 22 MINUTES 30 SECONDS WEST ALONG SAID NORTHERLY RIGHT OF WAY LINE OF EAST UNIVERSITY PLACE A DISTANCE OF 108.00 FEET TO THE SOUTHEAST CORNER OF AFOREMENTIONED PARCEL 3; THENCE NORTH 10 DEGREES 37 MINUTES 30 SECONDS EAST ALONG THE EASTERLY LINE OF SAID PARCEL 3 A DISTANCE OF 150.00 FEET TO THE POINT OF BEGINNING.

PARCEL 11:

A TRACT OF LAND SITUATED IN THE NORTHEAST 1/4 OF SECTION 22, TOWNSHIP 6 SOUTH, RANGE 66 WEST OF THE 6TH PRINCIPAL MERIDIAN, COUNTY OF DOUGLAS, STATE OF COLORADO, BEING MORE PARTICULARLY DESCRIBED AS FOLLOWS:

COMMENCING AT THE NORTH 1/4 CORNER OF SAID SECTION 22; THENCE SOUTH 00 DEGREES 13 MINUTES 03 SECONDS EAST, ALONG THE WEST LINE OF SAID NORTHEAST 1/4 1276.34 FEET TO A POINT ON THE SOUTH RIGHT OF WAY LINE OF EAST PARKER ROAD; THENCE SOUTH 79 DEGREES 16 MINUTES 30 SECONDS EAST ALONG SAID RIGHT OF WAY LINE 860.80 FEET; THENCE SOUTH 79 DEGREES 22 MINUTES 30 SECONDS EAST, ALONG SAID SOUTH RIGHT OF WAY LINE 108.00 FEET TO THE POINT OF BEGINNING; THENCE SOUTH 79 DEGREES 22 MINUTES 30 SECONDS EAST, ALONG SAID SOUTH LINE, 102.43 FEET TO THE WEST RIGHT OF WAY LINE OF PIKES PEAK DRIVE; THENCE SOUTH 17 DEGREES 31 MINUTES 30 SECONDS WEST, ALONG SAID WEST RIGHT OF WAY LINE, 151.09 FEET TO A POINT ON THE NORTH RIGHT OF WAY LINE OF EAST UNIVERSITY PLACE; THENCE NORTH 79 DEGREES 22 MINUTES 30 SECONDS WEST, ALONG SAID NORTH RIGHT OF WAY LINE, 84.29 FEET; THENCE NORTH 10 DEGREES 37 MINUTES 30 SECONDS EAST, 150.00 FEET TO THE POINT OF BEGINNING.

### BENCHMARK

DOUGLAS COUNTY GIS CONTROL MONUMENT 1.085042, A 3.25" ALUMINUM CAP AT THE GROUND SURFACE APPROXIMATELY 92' SOUTH OF THE CENTERLINE OF PIKES PEAK AVENUE AND APPROXIMATELY 433' EAST OF THE CENTERLINE OF PADE CENTER DRIVE. ALSO BEING 42' WEST BY 21' NORTH OF THE CENTERLINES OF THE ADJACENT CONCRETE PATHS. APPROXIMATE POSITION LAT. 38.518689 N, LONG. -104.754294 W, ELEVATION=5889.09

### BASIS OF BEARING

THE BASIS OF BEARINGS FOR THIS SURVEY IS N89°33'17" E ALONG THE NORTH LINE OF LOT 1 AND LOT 2 BETWEEN THE FOUND MONUMENTS AS SHOWN HEREON. THIS BEARING IS ASSUMED AS DOES NOT MATCH THE BEARING FOR THE NORTH BOUNDARY OF THE SUBDIVISION.

SURVEYOR TO OBTAIN AUTOCAD FILE FROM ENGINEER AND VERIFY ALL HORIZONTAL CONTROL DIMENSIONING PRIOR TO CONSTRUCTION STAKING. SURVEYOR MUST VERIFY ALL BENCHMARK, BASIS OF BEARING AND DATUM INFORMATION TO ENSURE IMPROVEMENTS WILL BE AT THE SAME HORIZONTAL AND VERTICAL LOCATIONS SHOWN ON THE DESIGN CONSTRUCTION DRAWINGS. PRIOR TO CONSTRUCTION STAKING ANY DISCREPANCY MUST BE REPORTED TO OWNER AND ENGINEER PRIOR TO CONTINUATION OF ANY FURTHER STAKING OR CONSTRUCTION WORK.

NOTE: CONTRACTOR IS RESPONSIBLE FOR PROVIDING ALL INFORMATION FOR FINAL ACCEPTANCE OF WORK FOR ANY LOCAL, STATE OR FEDERAL AGENCY, UTILITY DISTRICT OR ANY OTHER AGENCY OR DISTRICT HAVING APPROVAL AUTHORITY OVER WORK. THIS INFORMATION MAY INCLUDE, BUT IS NOT LIMITED TO, AS-BUILT PLANS, CERTIFICATIONS, INSPECTIONS AND REPORTS.

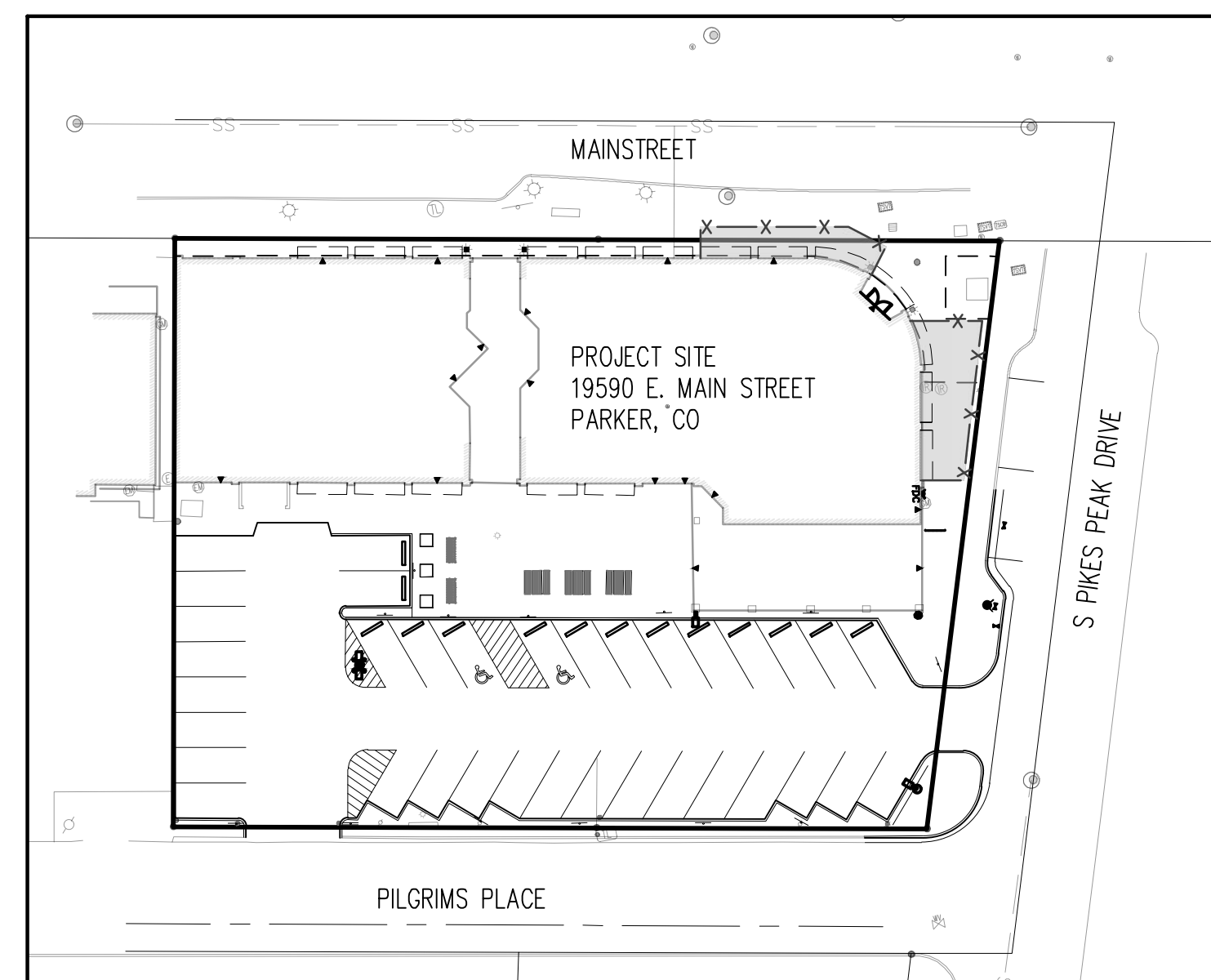

LOCATION MAP  
SCALE: 1" = 40'

ALL FIRE HYDRANTS SHALL BE INSTALLED ACCORDING TO WATER UTILITY STANDARDS. THE NUMBER AND LOCATIONS OF THE FIRE HYDRANTS AS SHOWN ON THE OVERALL UTILITY PLAN ARE CORRECT AS SPECIFIED BY THE TOWN OF PARKER COMMUNITY DEVELOPMENT DEPARTMENT

*[Signature]* 05/01/2025  
FIRE CODE OFFICIAL OR DESIGNATED REPRESENTATIVE DATE

[NOTE - UNDERGROUND FIRE LINE (ULF) SUBMITTAL DOCUMENTS MUST MEET THE REQUIREMENTS OF NFPA 24 WHEN SUBMITTING FOR REVIEW.]

### CAUTION - NOTICE TO CONTRACTOR

1. ALL UTILITY LOCATIONS SHOWN ARE BASED ON MAPS PROVIDED BY THE APPROPRIATE UTILITY COMPANY AND FIELD SURFACE EVIDENCE AT THE TIME OF SURVEY AND IS TO BE CONSIDERED AN APPROXIMATE LOCATION ONLY. IT IS THE CONTRACTOR'S RESPONSIBILITY TO FIELD VERIFY THE LOCATION OF ALL UTILITIES, PUBLIC OR PRIVATE, WHETHER SHOWN ON THE PLANS OR NOT, PRIOR TO CONSTRUCTION. REPORT ANY DISCREPANCIES TO THE ENGINEER PRIOR TO CONSTRUCTION.



2. WHERE A PROPOSED UTILITY CROSSES AN EXISTING UTILITY, IT IS THE CONTRACTOR'S RESPONSIBILITY TO FIELD VERIFY THE HORIZONTAL AND VERTICAL LOCATION OF SUCH EXISTING UTILITY, EITHER THROUGH POT-HOLING OR ALTERNATIVE METHOD. REPORT INFORMATION TO THE ENGINEER PRIOR TO CONSTRUCTION.

### WATER SIGNATURE BLOCK

THE DISTRICT INSPECTOR MUST BE NOTIFIED AT LEAST 48 HOURS PRIOR TO START OF CONSTRUCTION. CALL PARKER WATER AND SANITATION DISTRICT AT 303-841-4627. THE DISTRICT WILL PROVIDE PERIODIC INSPECTIONS OF THE WORK. 24 HOUR NOTICE TO THE INSPECTOR IS REQUIRED FOR SCHEDULING INSPECTIONS. ANY WORK ACCOMPLISHED WITHOUT THE APPROVAL OF THE INSPECTOR WILL BE SUBJECT TO REJECTION.

REVIEWED FOR CONFORMANCE TO PARKER WATER AND SANITATION DISTRICT STANDARDS.  
BY: \_\_\_\_\_  
(DISTRICT REPRESENTATIVE)

DATE: \_\_\_\_\_

APPROVED FOR CONSTRUCTION:  
PARKER WATER AND SANITATION DISTRICT

BY: \_\_\_\_\_  
(DISTRICT ENGINEER)

DATE: \_\_\_\_\_



**COPYRIGHT**  
THESE PLANS ARE AN INSTRUMENT OF SERVICE AND ARE THE PROPERTY OF GALLOWAY, AND MAY NOT BE DUPLICATED, DISCLOSED, OR REPRODUCED WITHOUT THE WRITTEN CONSENT OF GALLOWAY. COPYRIGHTS AND INFRINGEMENTS WILL BE ENFORCED AND PROSECUTED.



EXCHANGE LOT 1  
UTILITY PLAN SET

19590 MAIN STREET  
PARKER, CO

#	Date	Issue / Description	Init.
0	03/07/2025	ISSUED FOR CONSTRUCTION	TDK

Project No: MGC00001  
Drawn By: HCH  
Checked By: TDK  
Date: MARCH 2025

UTILITY COVER SHEET

**C3.0**

1 OF 10

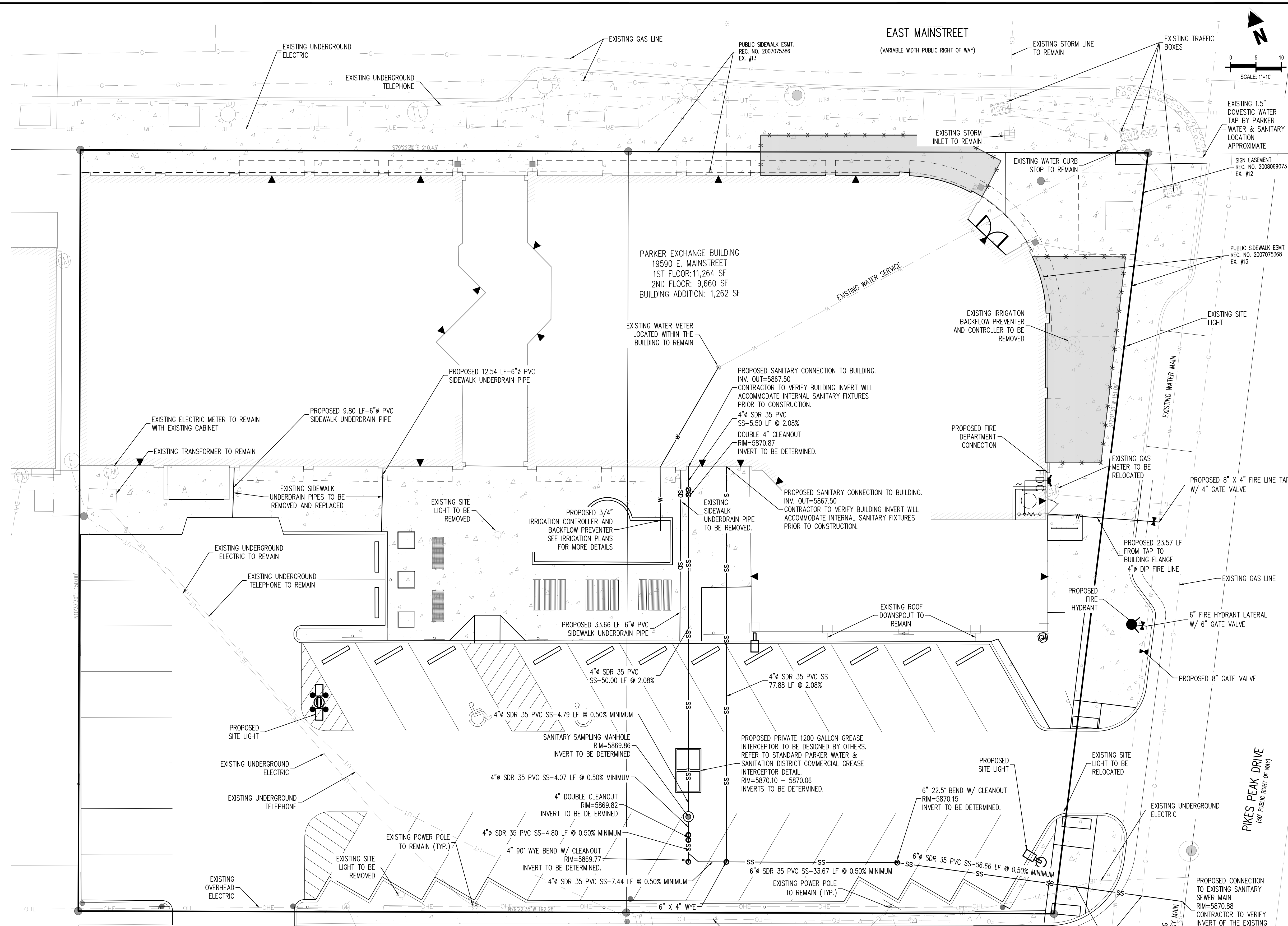

**PARKER WATER AND SANITATION DISTRICT (PWSD) GENERAL NOTES:**

1. ALL MATERIALS AND WORKMANSHIP SHALL BE IN CONFORMANCE WITH THE PWSD ENGINEERING STANDARDS AND SPECIFICATIONS, LATEST VERSION.
2. THE CONTRACTOR SHALL CONTACT ALL APPROPRIATE UTILITY COMPANIES AND THE TOWN OF PARKER, DOUGLAS COUNTY AND OTHER NEIGHBORING CITIES AND TOWNS PRIOR TO THE BEGINNING OF ANY CONSTRUCTION. CONTRACTOR SHALL BE RESPONSIBLE FOR LOCATING ANY EXISTING UTILITY (INCLUDING DEPTHS) WHICH MAY CONFLICT WITH THE PROPOSED CONSTRUCTION. ALL EXISTING UTILITIES SHALL BE PROTECTED FROM DAMAGE BY THE CONTRACTOR. DAMAGED UTILITIES SHALL BE REPAIRED BY THE CONTRACTOR AT HIS OWN EXPENSE.
3. ALL ITEMS SHOWN ON THE PLANS AS EXISTING ARE SHOWN IN APPROXIMATE LOCATIONS ONLY. THE ACTUAL LOCATIONS MAY VARY FROM THE PLANS. IN THE CASE OF UNDERGROUND UTILITIES, WHENEVER THE CONTRACTOR DISCOVERS A DISCREPANCY IN LOCATIONS CONTACT THE PWSD IMMEDIATELY.
4. PWSD ENGINEER AND OTHER APPROVING AGENCIES ARE TO BE NOTIFIED 48 HOURS PRIOR TO CONSTRUCTION.
5. THE CONTRACTOR SHALL OBTAIN, AT HIS EXPENSE, ALL PERMITS NECESSARY TO PERFORM THE PROPOSED WORK.
6. ALL CONCRETE SHALL BE A MINIMUM OF CLASS A, 6 SACK, TYPE II, 3000-POUND COMPRESSION STRENGTH.
7. THE DESIGN ENGINEER SHALL SUBMIT ONE (1) SET OF "AS-BUILT" DRAWINGS AND ELECTRONIC FILES TO THE DISTRICT ENGINEER FOR APPROVAL BY DISTRICT. AFTER APPROVAL, HAS BEEN GRANTED BY THE DISTRICT ENGINEER, FULL SIZE PRINTS SHALL BE TRANSMITTED TO THE PWSD OFFICE.
8. NO WORK SHALL BE BACKFILLED UNTIL THE CONSTRUCTION HAS BEEN INSPECTED AND APPROVED FOR BACKFILLING BY THE DISTRICT ENGINEER OR REPRESENTATIVE OF THE DISTRICT ENGINEER. ALL BACKFILL MATERIAL SHALL BE COMPACTED TO 95% STANDARD PROCTOR DENSITY. COMPACTION TESTS MUST BE SUBMITTED TO DISTRICT ENGINEER PRIOR TO PROBABATIONARY ACCEPTANCE.
9. TRENCHES SHALL BE EXCAVATED AND THE PIPE EXPOSED FOR THE INSPECTION AT ANY LOCATION ON THE PROJECT IF SO ORDERED BY THE INSPECTOR.
10. THE CONTRACTOR WILL BE HELD RESPONSIBLE FOR THE PROPER FUNCTIONING OF LINES (WATER AND SEWER) FOR UP TO TWO YEARS FROM THE DATE OF PROBABATIONARY ACCEPTANCE OF THE LINES BY THE CONTRACTOR. ANY MALFUNCTION DURING THIS PERIOD OF GUARANTEE SHALL BE REMEDIED BY THE CONTRACTOR TO THE SATISFACTION OF THE DISTRICT ENGINEER AT NO EXPENSE TO THE DISTRICT.
11. SURFACE GRADES ARE TO BE WITHIN PLUS OR MINUS ONE FOOT OF FINISHED GRADE AND VERIFICATION OF PARKER WATER AND SANITATION DISTRICT PAGE 1.7 DISTRICT PLAN APPROVAL PROCEDURES 2017 REVISION COMPACTION RESULTS OBTAINED PRIOR TO THE INSTALLATION OF WATER AND SEWER LINES. RESULTS MUST BE SUBMITTED TO THE DISTRICT ENGINEER.
12. ALL SERVICES WILL BE PERMANENTLY MARKED ON CURB FACE AS FOLLOWS:  
X FOR SANITARY SERVICE SEWERS  
Y FOR WATER SERVICES
13. NO TREES ALLOWED IN EASEMENTS OR WITHIN 8' OF WATER OR SANITARY SEWER MAINS IN RIGHT OF WAY.
14. THE CONTRACTOR SHALL HAVE IN HIS POSSESSION AT ALL TIMES ONE (1) SIGNED COPY OF THE PLANS WHICH HAVE BEEN APPROVED BY THE PWSD AND THE DISTRICT ENGINEER AND ONE (1) COPY OF THE LATEST PWSD SPECIFICATION MANUAL.

**PWSD WATER SYSTEM NOTES**

1. ALL MATERIALS AND WORKMANSHIP SHALL BE IN CONFORMANCE WITH THE PWSD ENGINEERING STANDARDS AND SPECIFICATIONS, LATEST REVISION.
2. ALL WATER MAINS SHALL BE PER PWSD MATERIALS SPECIFICATIONS. ALL MATERIALS IN CONTACT WITH POTABLE WATER SHALL BE SUITABLE FOR CHLORINATED AND CHLORAMINATED WATER.
3. ALL BENDS, PLUGS, REDUCERS, AND FIRE HYDRANTS TO BE RODDED OR MEGA-LOGGED. ALL FITTINGS SHALL BE WEARED PER PWSD MATERIALS SPECIFICATIONS.
4. THERE SHALL BE A MINIMUM COVER OF 4.5 FEET OVER ALL WATER MAINS.
5. FIRE HYDRANTS SHALL CONFORM TO AWWA C-502 "DRY BARREL FIRE HYDRANTS" PIPE HYDRANT ASSEMBLIES PER PWSD SPECIFICATIONS.
6. ALL BONDS, TEES, FIRE HYDRANTS, BLOW-OUTS, AND PLUGS AT DEAD-END MAINS SHALL BE PROTECTED FROM THRUST WITH CONCRETE THRUST BLOCKS.
7. PRECAUTIONS SHALL BE TAKEN TO PROTECT THE INTERIOR OF PIPES, FITTINGS, AND VALVES AGAINST CONTAMINATION. ALL OPENINGS IN THE PIPELINE SHALL BE CLOSED WITH WATER TIGHT PLUGS WHEN PIPE LAYING IS STOPPED AT THE CLOSE OF THE DAY'S WORK OR FOR OTHER REASONS, SUCH AS REST BREAKS OR MEAL PERIODS.
8. VALVES IN STREETS ARE TO BE LOCATED AT PROPERTY LINE EXTENSIONS EXCEPT FOR TAPPING TEES, WHERE AN ADDITIONAL VALVE SHALL BE PLACED ON THE TAPPING TEE. OTHER LOCATIONS SHOWN ON THE PLANS.
9. WHEN NECESSARY TO LOWER OR RAISE WATER LINES AT STORM DRAINS AND OTHER UTILITY CROSSINGS, A MINIMUM CLEARANCE OF 1.5 FEET SHALL BE MAINTAINED BETWEEN OUTSIDE OF PIPES.
10. THE CONTRACTOR SHALL NOTIFY THE PWSD AT LEAST 48 HOURS PRIOR TO ANY CONSTRUCTION OF WORK IS SUSPENDED FOR ANY PERIOD OF TIME AFTER INITIAL START-UP. THE CONTRACTOR MUST NOTIFY THE DISTRICT ENGINEER 48 HOURS PRIOR TO RE-START.
11. PIPE BEDDING SHALL BE A CLEAN, WELL-GRADED SAND OR SQUEEGE SAND IN ACCORDANCE WITH PWSD STANDARDS AND SPECIFICATIONS, LATEST REVISION.
12. THE CONTRACTOR SHALL NOTIFY THE PUBLIC UTILITY COMPANIES AND DETERMINE THE LOCATION OF ALL EXISTING UNDERGROUND UTILITIES PRIOR TO PROCEEDING WITH THE EXCAVATION. ALL WORK PERFORMED IN PARKER WATER AND SANITATION DISTRICT PAGE 1.8 DISTRICT PLAN APPROVAL PROCEDURES 2017 REVISION THE AREA OF THE PUBLIC UTILITIES SHALL BE PERFORMED ACCORDING TO THE REQUIREMENTS OF THESE AGENCIES.
13. COMPACTION OF ALL TRENCHES MUST BE ATTAINED IN ACCORDANCE WITH THE SOILS REPORTS AND COMPACTION TEST RESULTS SUBMITTED TO THE DISTRICT ENGINEER PRIOR TO PROBABATIONARY ACCEPTANCE.
14. AT LEAST FIVE (5) DAYS PRIOR TO THE START OF CONSTRUCTION, A PRE-CONSTRUCTION MEETING WILL BE HELD AT THE OFFICE OF THE DISTRICT ENGINEER AND ATTENDED BY THE CONTRACTOR, DESIGN ENGINEER, AND REPRESENTATIVE OF OTHER APPROVING AGENCIES. CHLORINATION AND FLUSHING ALL WATER MAINS SHALL BE INSTALLED AND CHLORINATED PER PWSD SPECIFICATIONS. CHLORINATION OF FINISHED PIPELINE COMPLETED BEFORE HYDROSTATIC TESTING.
15. HYDROSTATIC TESTING: ALL WATER MAINS SHALL BE TESTED PER THE REQUIREMENTS OF THE PWSD SPECIFICATIONS UP TO MINIMUM OF 150 PSI IN THE PRESENCE OF A PWSD INSPECTOR/ENGINEER.

**PWSD SANITARY SEWER SYSTEM NOTES**

1. ALL MATERIALS AND WORKMANSHIP SHALL BE IN CONFORMANCE WITH THE PWSD ENGINEERING STANDARDS AND SPECIFICATIONS, LATEST VERSION.
2. ALL SEWER MAINS SHALL BE PVC, ASTM D-3034, SDR 35 OR APPROVED EQUAL. ALL SEWER MAIN SIZE IS 8" IN DIAMETER UNLESS OTHERWISE NOTED.
3. SEWER LINES SHALL BE INSTALLED 5.0 FEET SOUTH OR WEST OF STREET CENTERLINE, UNLESS OTHERWISE SHOWN ON PLANS. SEWER LINES SHALL BE 10.00 FEET FROM WATER LINES EXCEPT WHEN CROSSING EACH OTHER. SEWER LINES WHICH CROSS LESS THAN 1.50 FEET VERTICALLY FROM THE WATER MAIN SHALL BE ENCASED IN CONCRETE AS PER PWSD SPECIFICATIONS. USE RUBBER GASKETS FOR PVC ENCASEMENT.
4. SEWER RIM ELEVATIONS SHOWN ARE APPROPRIATE ONLY AND ARE NOT TO BE TAKEN AS FINAL ELEVATIONS. RING AND COVER SHALL BE SET TO CORRECTED CONCRETE RINGS WITH RAIN-NECK FOR ADJUSTMENT TO MATCH FINAL ELEVATIONS.
5. THE CONTRACTOR AND SURVEY CREW SHALL VERIFY ELEVATIONS OF EXISTING SEWER LINES AND MANHOLES TO BE TIED TO CONSTRUCTION OR STAKING OF SANITARY SEWER. NO UNDERDRAN SYSTEM WILL BE ALLOWED TO BE PLACED IN MANLINE OR SEWER SERVICE TRENCHES.
6. SEWER SERVICE TEES FOR EACH UNIT SHALL BE STAKED BY A SURVEY CREW AND TURNED AND INSTALLED BY THE CONTRACTOR. THE CONTRACTOR SHALL FURNISH TO THE ENGINEER "AS CONSTRUCTED" LOCATION OF TEES. SEWER WYES SHALL BE USED RATHER THAN TEES.
7. ALL MANHOLES SHALL BE 48-INCHES IN DIAMETER WITH 24-INCH RING AND COVER, ECCENTRIC CONE UNLESS OTHERWISE SPECIFIED. ALL MANHOLES SHALL HAVE SHARPED INVERTS.
8. PIPE BEDDING SHALL BE CLASS "B" AND SHALL CONFORM TO ASTM C-33 OR D-448 GRADATION NO. 6 OR NO. 57.
9. AT LEAST FIVE (5) DAYS PRIOR TO THE START OF CONSTRUCTION, A PRE-CONSTRUCTION MEETING WILL BE HELD AT THE OFFICE OF THE DISTRICT ENGINEER AND ATTENDED BY THE CONTRACTOR AND REPRESENTATIVES OF THE OTHER APPROVING AGENCIES. IT WILL BE THE RESPONSIBILITY OF THE CONTRACTOR TO CONTACT THE DISTRICT ENGINEER TO SCHEDULE THIS MEETING. PARKER WATER AND SANITATION DISTRICT PAGE 1.9 DISTRICT PLAN APPROVAL PROCEDURES 2017 REVISION.
10. THE CONTRACTOR SHALL HAVE IN HIS POSSESSION AT ALL TIMES ONE (1) SIGNED COPY OF THE PLANS WHICH HAVE BEEN APPROVED BY THE PWSD AND THE DISTRICT ENGINEER AND ONE (1) COPY OF THE LATEST PWSD SPECIFICATION MANUAL.
11. ALL SEWER LINES SHALL BE TESTED IN ACCORDANCE WITH THE PWSD STANDARDS AND SPECIFICATIONS PRIOR TO ACCEPTANCE BY PWSD. THE CONTRACTOR SHALL BE RESPONSIBLE FOR PUMPING AND CLEANING THESE MANHOLES AND REMOVING THE PLUG WHEN INSTRUCTED BY THE DISTRICT.
12. PRIOR TO PROBABATIONARY ACCEPTANCE WALK-THROUGH, THE CONTRACTOR SHALL LET CLEAN THE ENTIRE SANITARY SEWER SYSTEM AND PUMP OUT AT THE PLUGGED MANHOLE.



**COPYRIGHT**  
THESE PLANS ARE AN INSTRUMENT OF SERVICE AND ARE THE PROPERTY OF GALLOWAY, AND MAY NOT BE DUPLICATED, DISCLOSED OR REPRODUCED WITHOUT THE WRITTEN CONSENT OF GALLOWAY. COPYRIGHTS AND INFRINGEMENTS WILL BE ENFORCED AND PROSECUTED.



**EXCHANGE LOT 1  
UTILITY PLAN SET**  
19590 MAIN STREET  
PARKER, CO

#	Date	Issue / Description	Int'l.
0	06/14/2024	ISSUED FOR CONSTRUCTION	TDK

Project No: MGC00001  
Drawn By: HCH  
Checked By: TDK  
Date: JUNE 2024

OVERALL UTILITY PLAN

**SITE LEGEND**

- PROPERTY BOUNDARY LINE
- ADJACENT PROPERTY BOUNDARY LINE
- EXISTING EASEMENT LINE
- PROPOSED EASEMENT LINE
- SETBACK LINE
- SITE TRIANGLE
- PROPOSED SAWNOT LINE
- PROPOSED CURB AND GUTTER
- EXISTING CURB AND GUTTER
- EXISTING SIGN
- PROPOSED SIGN
- PROPOSED PIPE BOLLARD
- PROPOSED ADA PARKING SYMBOL
- PROPOSED WHEEL STOP
- PROPOSED DETECTABLE WARNING TRUNCATED DOMES
- EXISTING TREE
- BUILDING ENTRANCE

**UTILITY LEGEND**

- EXISTING WATER LINE
- PROPOSED WATER LINE
- EXISTING SANITARY SEWER
- PROPOSED SANITARY SEWER
- EXISTING STORM SEWER
- PROPOSED STORM SEWER (LESS THAN 12")
- EXISTING UNDERGROUND ELECTRICAL
- EXISTING UNDERGROUND TELEPHONE
- EXISTING FIBER OPTIC LINE
- EXISTING GAS LINE
- EXISTING OVERHEAD ELECTRICAL
- EXISTING STREET LIGHT
- EXISTING PAD MOUNTED TRANSFORMER
- EXISTING STORM INLET
- EXISTING WATER VALVE
- PROPOSED WATER VALVE
- PROPOSED FIRE HYDRANT
- EXISTING TRAFFIC VAULT
- EXISTING TELEPHONE PEDestal
- EXISTING TELEPHONE VAULT
- EXISTING STORM SEWER MANHOLE
- EXISTING GAS LINE
- EXISTING SANITARY SEWER CLEANOUT
- PROPOSED SANITARY SEWER CLEANOUT

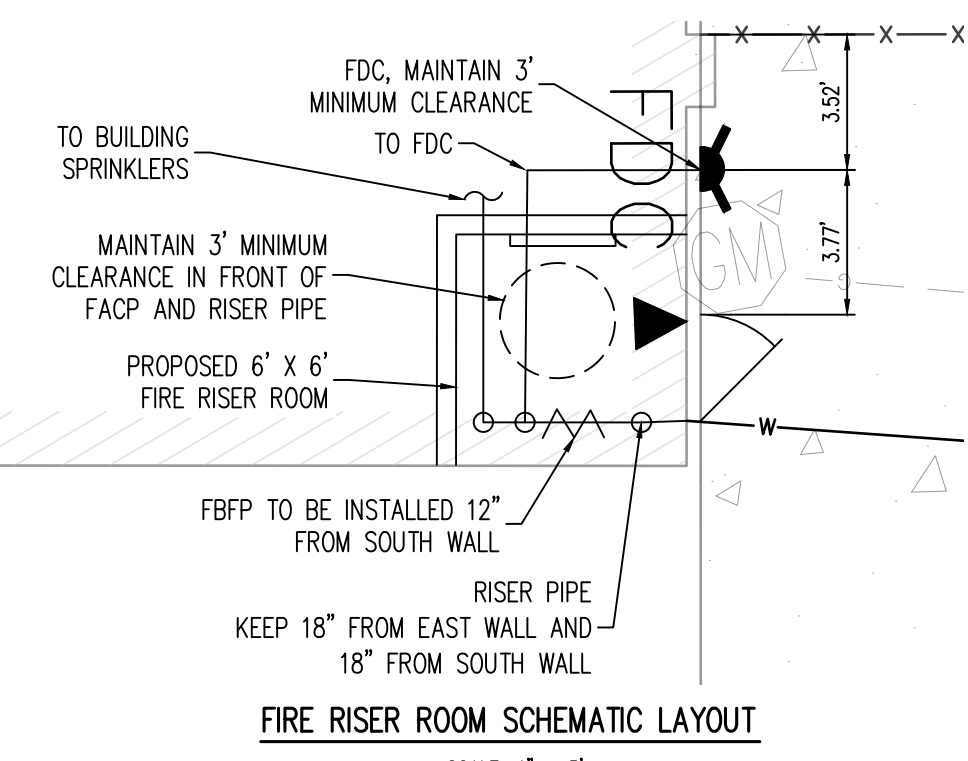

**NOTE**  
1. FIRE RISER ROOM LAYOUT TO BE FINALIZED WITH INTERIOR REMODEL PROJECT. LOCATIONS OF EQUIPMENT ARE APPROXIMATE. REQUIRED CLEARANCES SHALL BE MAINTAINED.

ALL FIRE HYDRANTS SHALL BE INSTALLED ACCORDING TO WATER UTILITY STANDARDS. THE NUMBER AND LOCATIONS OF THE FIRE HYDRANTS AS SHOWN ON THE OVERALL UTILITY PLAN ARE CORRECT AS SPECIFIED BY THE TOWN OF PARKER COMMUNITY DEVELOPMENT DEPARTMENT

*[Signature]*  
FIRE CODE OFFICIAL OR DESIGNATED REPRESENTATIVE  
DATE: 05/01/2025

[NOTE - UNDERGROUND FIRE LINE (ULF) SUBMITTAL DOCUMENTS MUST MEET THE REQUIREMENTS OF NFPA 24 WHEN SUBMITTING FOR REVIEW.]



INSPECTION POLICY:

- 1. ALL SERVICE INSPECTIONS MUST BE SCHEDULED AT LEAST 24 HOURS IN ADVANCE OF THE REQUESTED INSPECTION.
2. SERVICE INSPECTIONS WILL OCCUR BETWEEN 1:00 P.M. AND 3:00 P.M. SPECIFIC INSPECTION TIMES ARE NOT AVAILABLE.
3. IF THE CONTRACTOR IS NOT READY FOR INSPECTION WHEN THE INSPECTOR ARRIVES AT THE SITE OR SERVICE FAILS, A RE-INSPECTION WILL HAVE TO BE SCHEDULED IN ACCORDANCE WITH NOTES 1 AND 2 ABOVE AND A RE-INSPECTION FEE CHARGED.
4. SHOULD THE SERVICE LINES BE DAMAGED BY LATER CONSTRUCTION, AN INSPECTION OF THE REPAIR WILL BE REQUIRED IN ACCORDANCE WITH NOTES 1 AND 2 ABOVE.
5. THE CONTRACTOR SHALL LEAVE ALL PIPE AND FITTINGS EXPOSED FOR THE INSPECTOR TO OBSERVE. INSPECTORS WILL NOT ENTER ANY EXCAVATIONS TO CHECK MATERIALS. THE TOP LAYER OF BEDDING CAN BE ADDED AFTER THE INSPECTION HAS BEEN COMPLETED.
6. ALL EXCAVATIONS SHALL BE IN ACCORDANCE WITH OSHA STANDARDS.
7. LOTS WITHOUT BUILDING ADDRESSES BEFORE DISTRICT INSPECTION OR METER SET WILL FAIL AUTOMATICALLY.
8. CONTRACTOR MUST BE PRESENT AT TIME OF INSPECTION, UNLESS COORDINATED WITH DISTRICT INSPECTOR.

INSTALLATION NOTES:

- WATER
1. ACCEPTABLE PIPE MATERIALS SHALL BE K-COPPER TUBING. (3/4" MIN.)
2. APPROVED BEDDING TO BE SQUEEGEE.
3. ONLY ONE COUPLING WILL BE ALLOWED BETWEEN THE STUB-IN AND BUILDING. COMPRESSION COUPLINGS WILL NOT BE ALLOWED ON NEW CONSTRUCTION. SILVER SOLDERED JOINTS MUST BE USED ON SERVICES LARGER THAN 3/4". SILVER SOLDERED JOINTS MUST BE INSPECTED BY PWSD PRIOR TO BURIAL. FLARED COUPLINGS WILL BE ALLOWED ON ALL SERVICES 3/4" AND SMALLER.
4. A WATER SERVICE WHICH CROSSES A SEWER SERVICE CAN DO SO ONLY AT A 45-90° ANGLE. WATER SERVICES SHALL BE LOCATED A MINIMUM OF 18" ABOVE SEWER SERVICE.
5. WATER SERVICE FOUNDATION PENETRATIONS SHALL BE WATERPROOFED USING MASTIC OR OTHER APPROVED METHOD, CRAWL SPACE REQUIRES CONTINUOUS COPPER WITH A 1" BURY.
6. CURB STOP MUST BE PLUMB AND CENTERED OVER THE NUT. IT SHOULD BE STRAPPED TO THE METER PIT (RESIDENTIAL INSTALLATIONS) OR CENTERED OVER THE EASEMENT LINE (COMMERCIAL INSTALLATIONS). THE ASSEMBLY MUST BE AT OR SLIGHTLY ABOVE FINISHED GRADE.
7. MOVED CURB BOXES MUST BE INSPECTED BY PWSD PRIOR TO BURIAL.
8. WATERLINE MUST BE ATTACHED TO A SUPPORT BOARD THAT IS MOUNTED TO THE WALL.
9. NO VOIDS ALLOWED UNDER WATERLINES FROM STOP BOX TO FOUNDATION.
10. CURBSTOP BOXES AND METER PITS CANNOT BE IN DRIVEWAYS.
11. ONLY 3/4" (JUMPER) PIPES (RESIDENCES) ARE ALLOWED. (JUMPER) PIPES WILL BE REMOVED PRIOR TO METER SET DATE.
12. ALL SERVICES WILL BE PERMANENTLY MARKED ON CURB FACE AS FOLLOWS:
"x" FOR SANITARY SEWER SERVICE
"w" FOR WATER SERVICES
13. NO SPLICES OR FLARED COUPLINGS ALLOWED ON SERVICES LARGER THAN 3/4". SILVER SOLDERED JOINTS MUST BE USED IN MOVING STOPBOXES ON SERVICES LARGER THAN 3/4". SILVER SOLDERED JOINTS MUST BE INSPECTED BY PWSD PRIOR TO BURIAL. FLARED COUPLINGS WILL BE ALLOWED ON ALL SERVICES 3/4" AND SMALLER.

PARKER WATER & SANITATION DISTRICT DISTRICT POLICIES & INSTALLATION NOTES FOR WATER SERVICES
SCALE: NONE DATE: 2/98
APPROVED: 1/04 PVR 1/16 10/16
DIRECTOR OF ENGINEERING SHEET W1.1

2016 REVISION

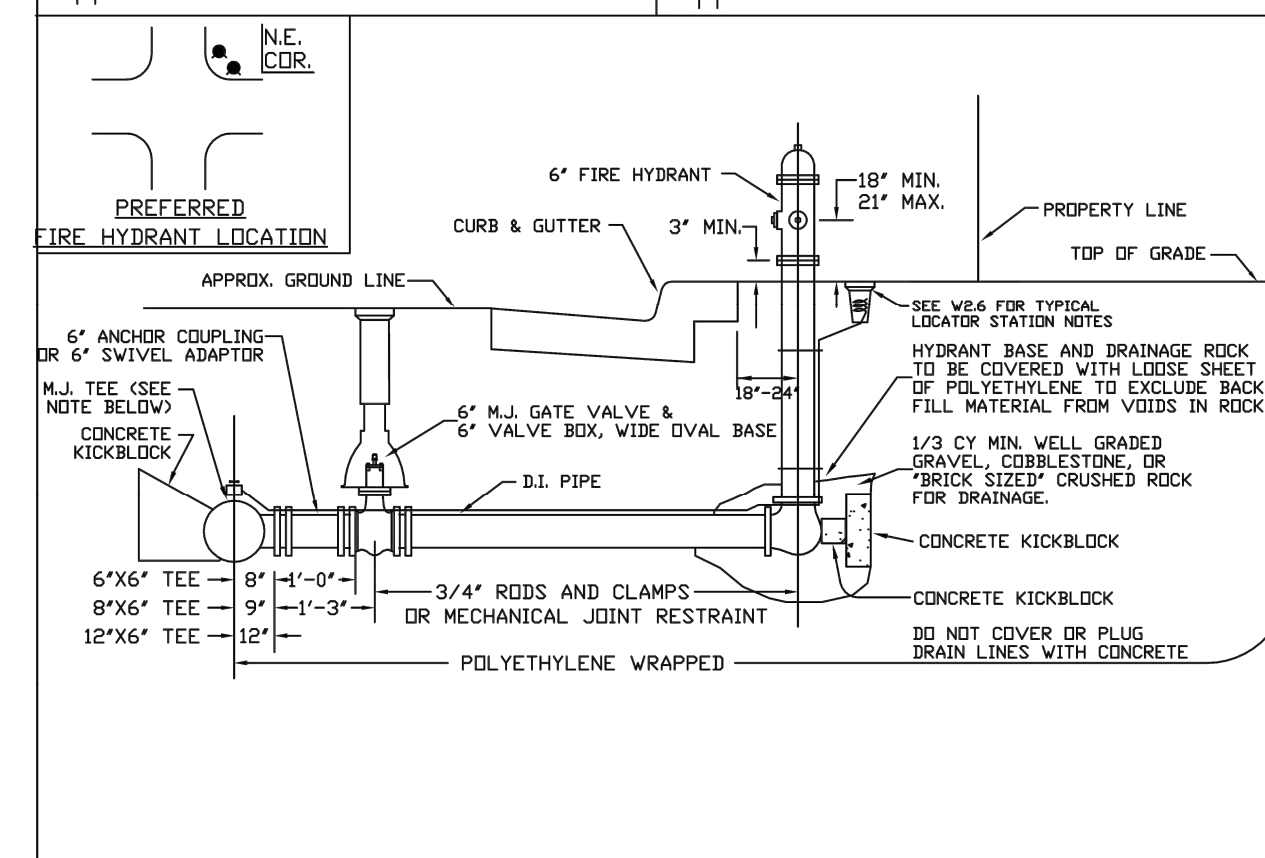
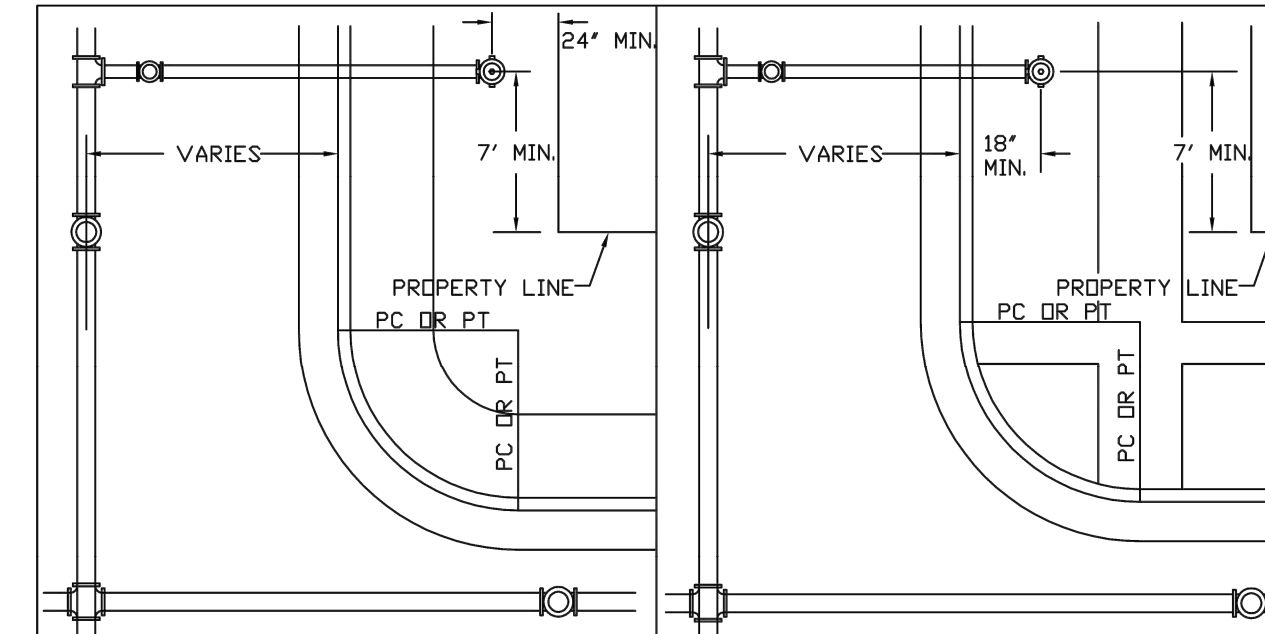

PARKER WATER & SANITATION DISTRICT FIRE HYDRANTS LOCATION & INSTALLATION
SCALE: NONE DATE: 2/98
APPROVED: 4/01 10/16 01/02 12/07 1/16
DIRECTOR OF ENGINEERING SHEET W2.5

2016 REVISION

INSPECTION POLICY:

- 1. ALL SERVICE INSPECTIONS MUST BE SCHEDULED WITH THE DISTRICT OFFICE AT LEAST 24 HOURS IN ADVANCE OF THE REQUESTED INSPECTION.
2. IF THE CONTRACTOR IS NOT READY FOR INSPECTION WHEN THE INSPECTOR ARRIVES AT THE SITE, A RE-INSPECTION WILL HAVE TO BE SCHEDULED IN ACCORDANCE WITH NOTE 1 ABOVE AND A RE-INSPECTION FEE CHARGED.
3. SHOULD THE SERVICE LINES BE DAMAGED BY LATER CONSTRUCTION, AN INSPECTION OF THE REPAIR WILL BE REQUIRED IN ACCORDANCE WITH NOTES 1 AND 2 ABOVE.
4. THE CONTRACTOR SHALL LEAVE ALL PIPE AND FITTINGS EXPOSED FOR THE INSPECTOR TO OBSERVE. INSPECTORS WILL NOT ENTER ANY EXCAVATIONS TO CHECK MATERIALS. THE TOP LAYER OF BEDDING CAN BE ADDED AFTER THE INSPECTION HAS BEEN COMPLETED.
5. ALL EXCAVATIONS SHALL BE IN ACCORDANCE WITH OSHA STANDARDS.
6. LOTS WITHOUT BUILDING ADDRESSES OR LOT AND BLOCK NUMBERS BEFORE DISTRICT INSPECTION OR METER SET WILL FAIL AUTOMATICALLY.
7. CONTRACTOR MUST BE PRESENT AT TIME OF INSPECTION UNLESS COORDINATED WITH DISTRICT INSPECTOR.

INSTALLATION NOTES:

- 1. ACCEPTABLE PIPE MATERIALS ARE TO BE SDR 35 PVC PIPE, ABS PIPE AND PVC SCHD 40 PIPE. APPROVED BEDDING IS TO BE SQUEEGEE.
2. NO-HUB CLAMPS SHALL BE USED TO JOIN 2 MALE PIPE ENDS WITH A MAXIMUM DEFLECTION OF 3".
3. MINIMUM GRADE SHALL BE 2%.
4. INSTALLATION SHALL INCLUDE NO MORE THAN 3 BENDS. 90° BENDS ARE NOT ALLOWED. SOLVENT WELDED PIPE WILL NOT BE ALLOWED.
5. CLEAN-OUTS SHALL BE INSTALLED AT 100' INTERVALS AND EVERY CHANGE IN DIRECTION. CLEAN-OUTS ARE NOT REQUIRED FOR SERVICES LESS THAN 100' UNLESS THERE ARE CHANGES IN DIRECTION. PROVIDE DUAL CLEAN-OUT WITHIN 5 FEET OF FOUNDATION.
6. STRESSING OF THE PIPE BETWEEN FITTINGS WILL NOT BE ALLOWED.
7. SEWER SERVICE LINE SHALL NOT BE LOCATED UNDER CONCRETE SURFACE.
8. ALL SERVICES WILL BE PERMANENTLY MARKED ON CURB FACE AS FOLLOWS:
"x" FOR SANITARY SEWER SERVICE
"w" FOR WATER SERVICES

PARKER WATER & SANITATION DISTRICT DISTRICT POLICIES & INSTALLATION NOTES FOR SEWER SERVICES
SCALE: NONE DATE: 2/98
APPROVED: 01/02 10/16 01/08 1/16
DIRECTOR OF ENGINEERING SHEET S1.1

2016 REVISION

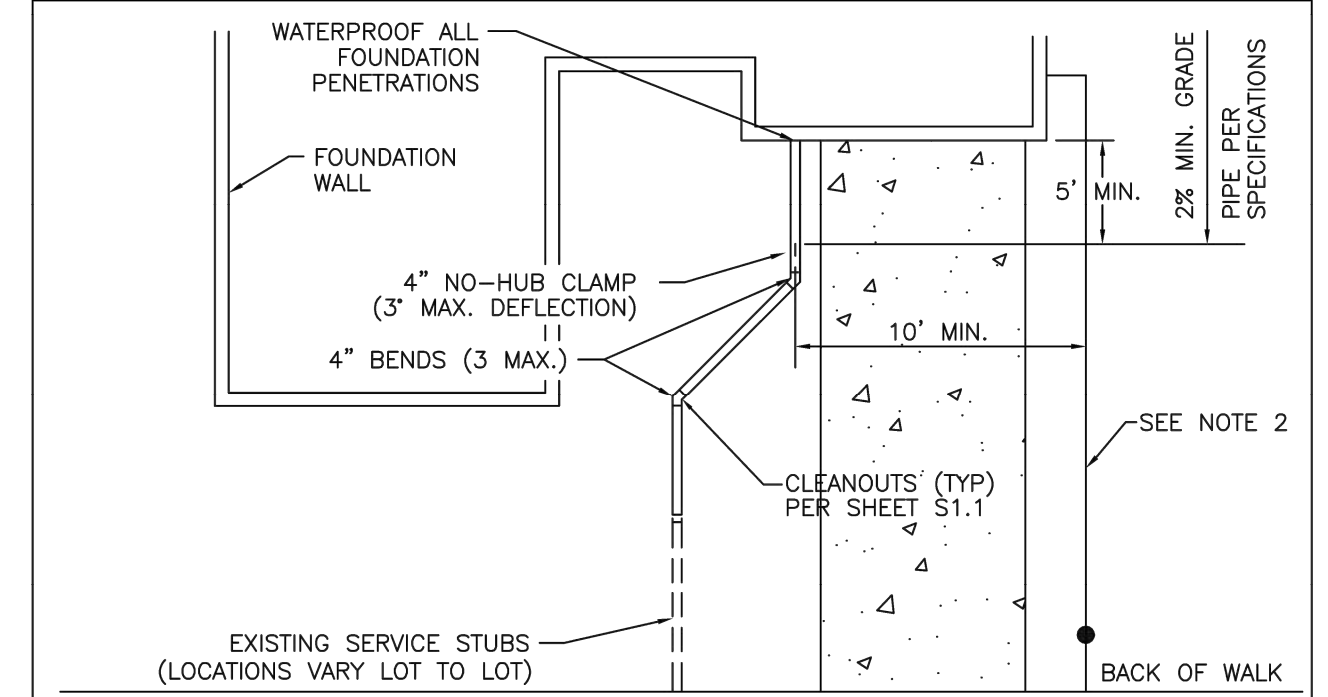

TYPICAL SERVICES PLAN VIEW

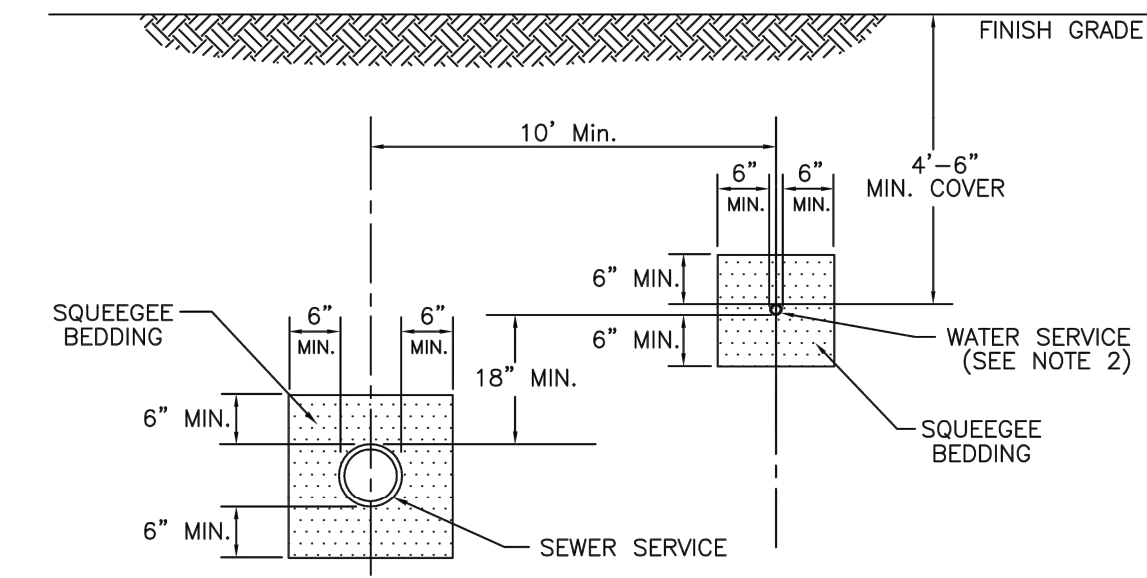

TYPICAL SERVICES SECTION

- NOTE
1. SEE SHEET S1.1 FOR DISTRICT POLICIES AND INSTALLATION NOTES.
2. TYPICAL WATER SERVICES SHOWN ON SHEET W1.2 IN WATER DETAILS.

PARKER WATER & SANITATION DISTRICT TYPICAL SEWER SERVICES
SCALE: NONE DATE: 2/98
APPROVED: 2/00 01/02 01/16 10/16
DIRECTOR OF ENGINEERING SHEET S1.2

2016 REVISION

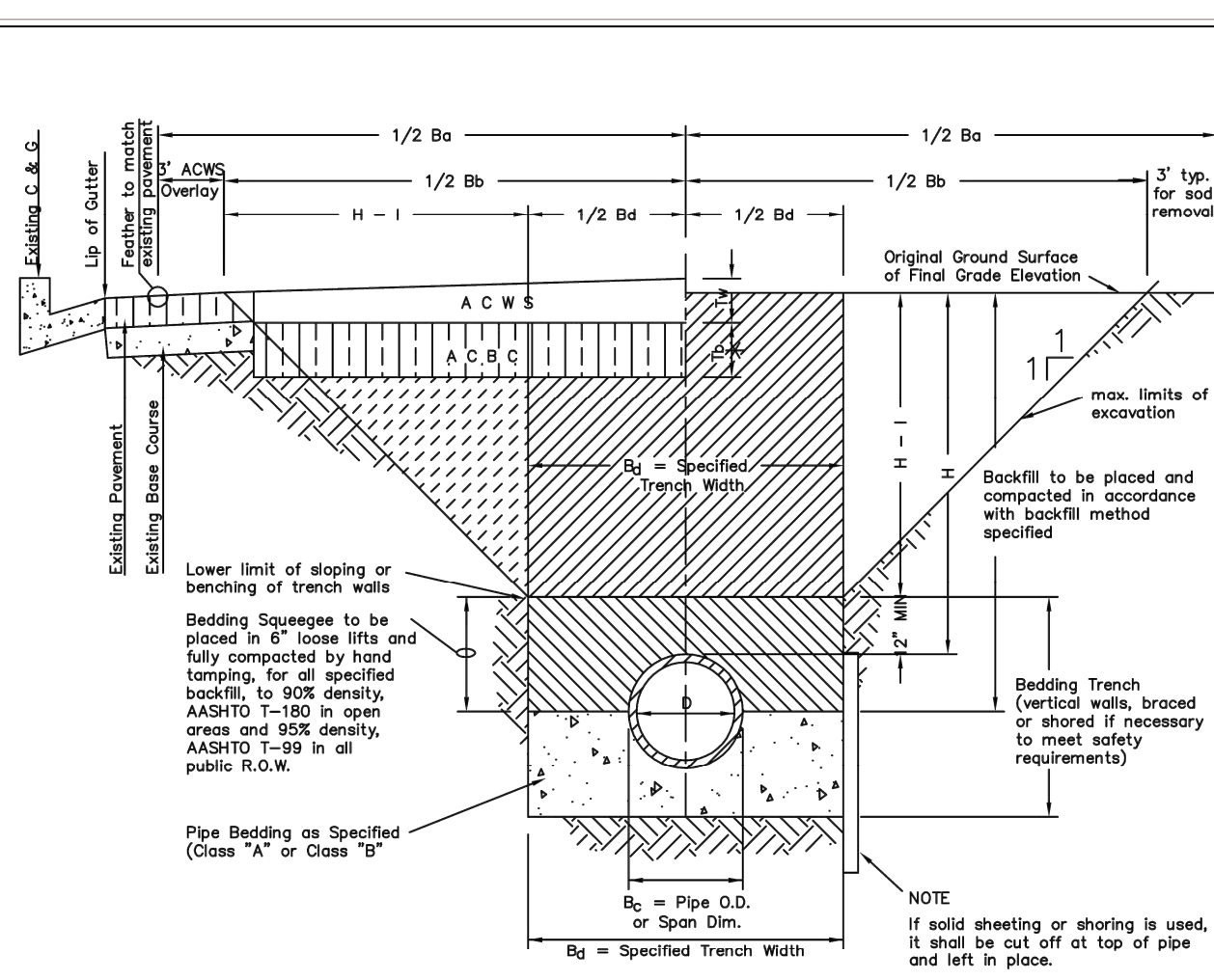

TYPICAL TRENCH DETAIL

- Notes defining variables like T\_b, T\_w, T\_o, B\_o, B\_m, B\_s, H, H-1, and H-2.
1. Sloping or benching of trench side walls where permitted shall be in accordance with applicable Federal, State and Local safety regulations.
2. Trench shall be braced and shored as necessary to afford safe working conditions or to protect adjacent utilities, structures, etc. Unless otherwise specified on the plans, no payment will be made for removal, replacement or relocation of curb and gutters, utilities, sidewalks, structures, etc. outside the maximum limits of excavation as shown and the contractor shall be responsible for protection of same.
3. If dimension T\_b is less than 5', then existing asphalt pavement shall be removed and replaced up to the gutter. Maximum asphalt pay widths, B\_o & B\_s shall then be based upon this actual width.

Table with 3 columns: STREET WIDTH, ASPHALTIC BASE COURSE REPLACEMENT SCHEDULE, TOTAL THICKNESS. Rows include UP TO 36', 36' TO 44', 44' TO 48', and WIDER THAN 48'.

PARKER WATER & SANITATION DISTRICT SEWER TRENCHING AND BEDDING DETAIL
SCALE: NONE DATE: 2/98
APPROVED: 3/98 1/16 10/16
DIRECTOR OF ENGINEERING SHEET S4.1

2016 REVISION

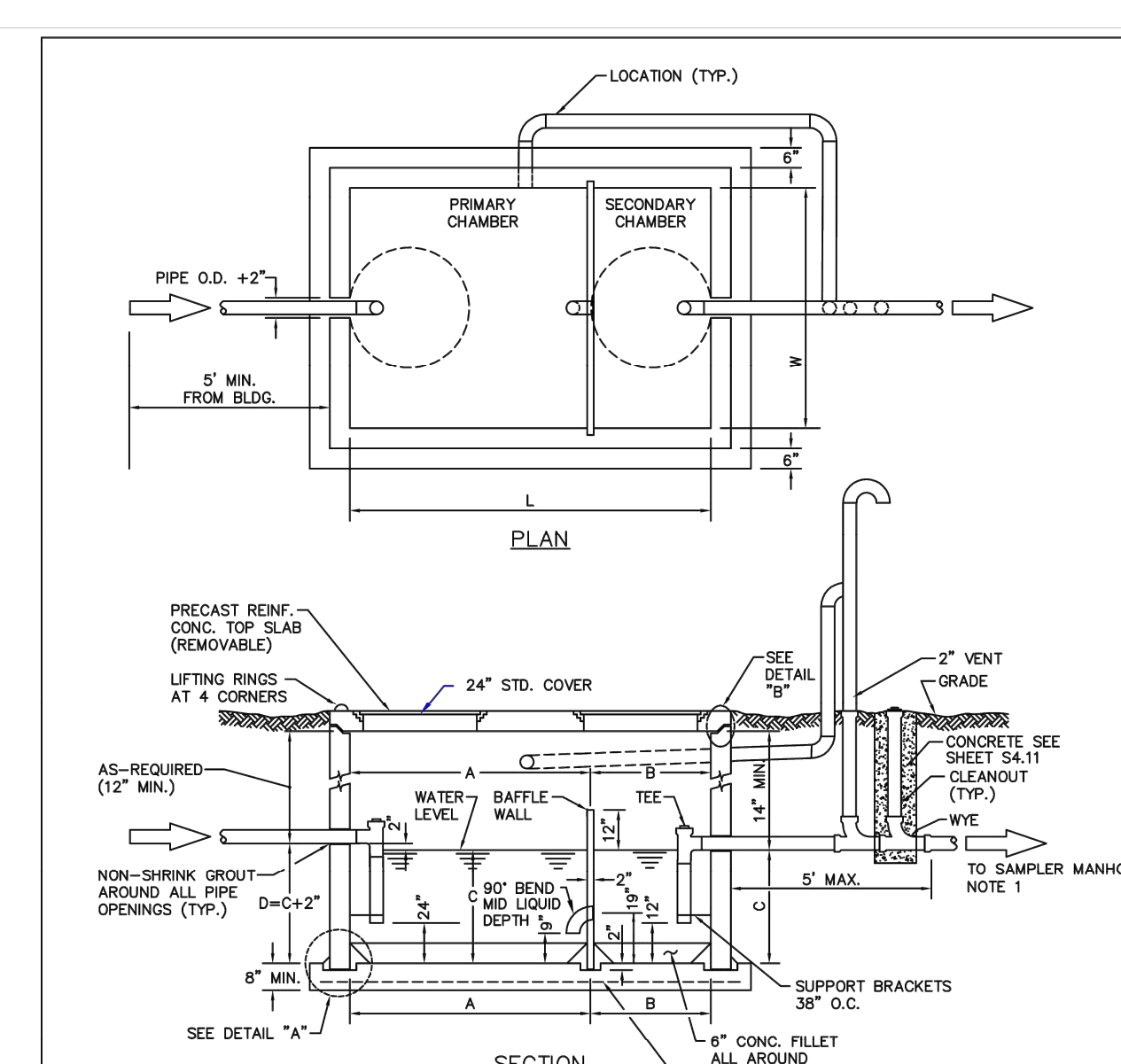

CAPACITY CHART

Table with 5 columns: TOTAL WATER CAP. APPROX. (GALLONS), GREASE CAP. APPROX. (CU. FT.), DIMENSIONS (INCHES) W, L, A, B, C, D. Rows include 1190, 1600, 1840, 2080, 2560, 3040, 3280, 3520.

PARKER WATER & SANITATION DISTRICT COMMERCIAL GREASE INTERCEPTOR SHEET 1 OF 2
SCALE: NONE DATE: 2/98
APPROVED: 2/00 01/02 01/16 10/16
DIRECTOR OF ENGINEERING SHEET S5.1

2016 REVISION

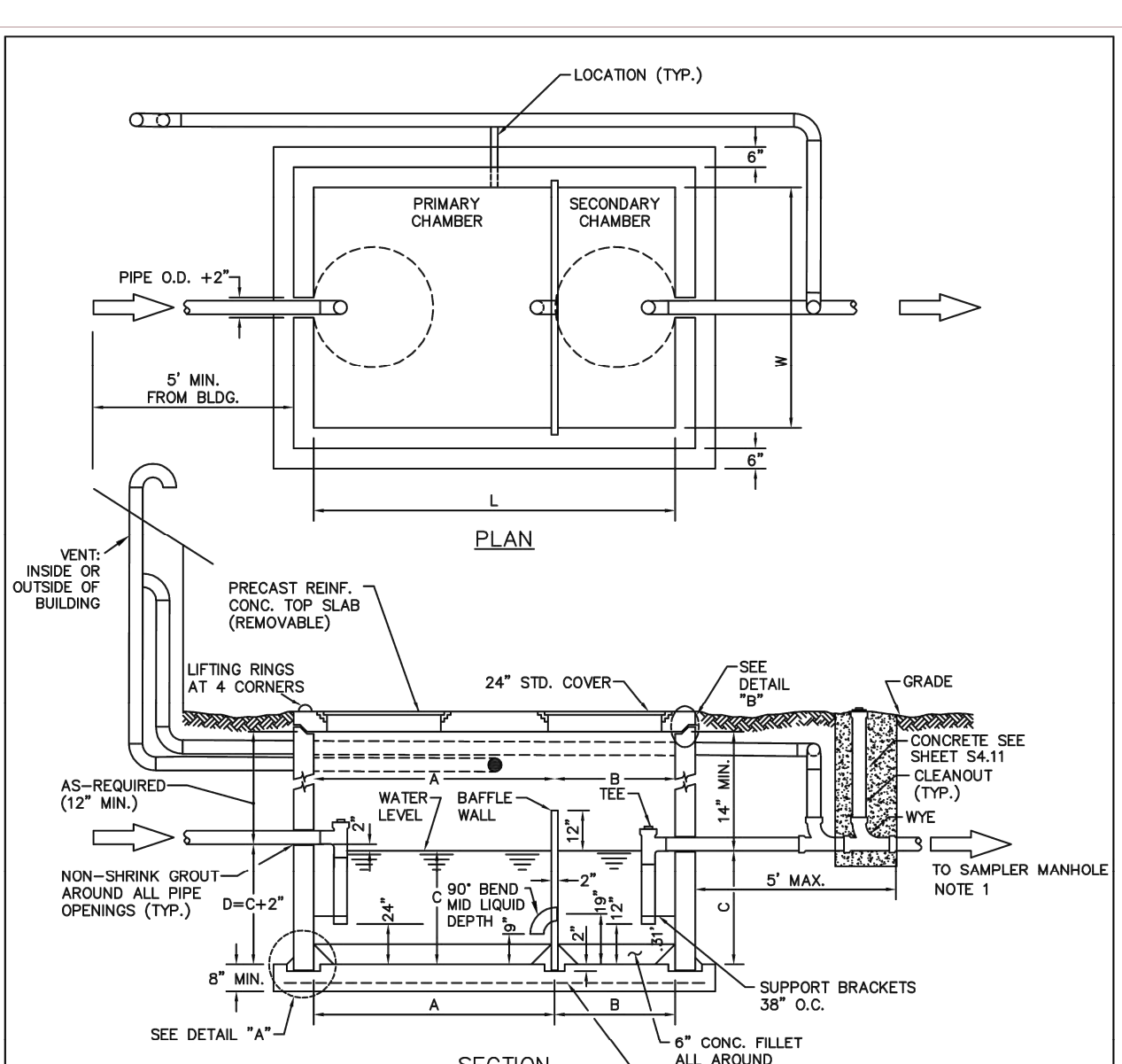

CAPACITY CHART

Table with 5 columns: TOTAL WATER CAP. APPROX. (GALLONS), GREASE CAP. APPROX. (CU. FT.), DIMENSIONS (INCHES) W, L, A, B, C, D. Rows include 1190, 1600, 1840, 2080, 2560, 3040, 3280, 3520.

PARKER WATER & SANITATION DISTRICT COMMERCIAL GREASE INTERCEPTOR SHEET 2 OF 2
SCALE: NONE DATE: 2/98
APPROVED: 01/02 01/16 10/16
DIRECTOR OF ENGINEERING SHEET S5.2

2016 REVISION



COPYRIGHT
THESE PLANS ARE AN INSTRUMENT OF SERVICE AND ARE THE PROPERTY OF GALLOWAY, AND MAY NOT BE DUPLICATED, DISCLOSED OR REPRODUCED WITHOUT THE WRITTEN CONSENT OF GALLOWAY. COPYRIGHTS AND INFRINGEMENTS WILL BE ENFORCED AND PROSECUTED.



EXCHANGE LOT 1 UTILITY PLAN SET
19590 MAIN STREET PARKER, CO

Table with 4 columns: #, Date, Issue / Description, Init. Row 0: 03/07/2025 ISSUED FOR CONSTRUCTION TDK

Project No: MGC0001
Drawn By: HCH
Checked By: TDK
Date: MARCH 2025

UTILITY DETAILS



# EXCHANGE LOT 1 SITE DEVELOPMENT PLAN

LOCATED IN THE NORTHEAST QUARTER OF SECTION 22, TOWNSHIP 6 SOUTH, RANGE 66 WEST OF THE 6TH PRINCIPAL MERIDIAN  
CITY OF PARKER, COUNTY OF DOUGLAS, STATE OF COLORADO  
19590 E MAINSTREET

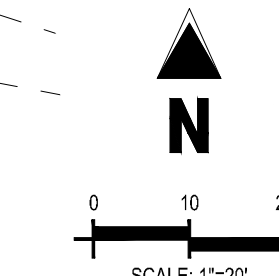
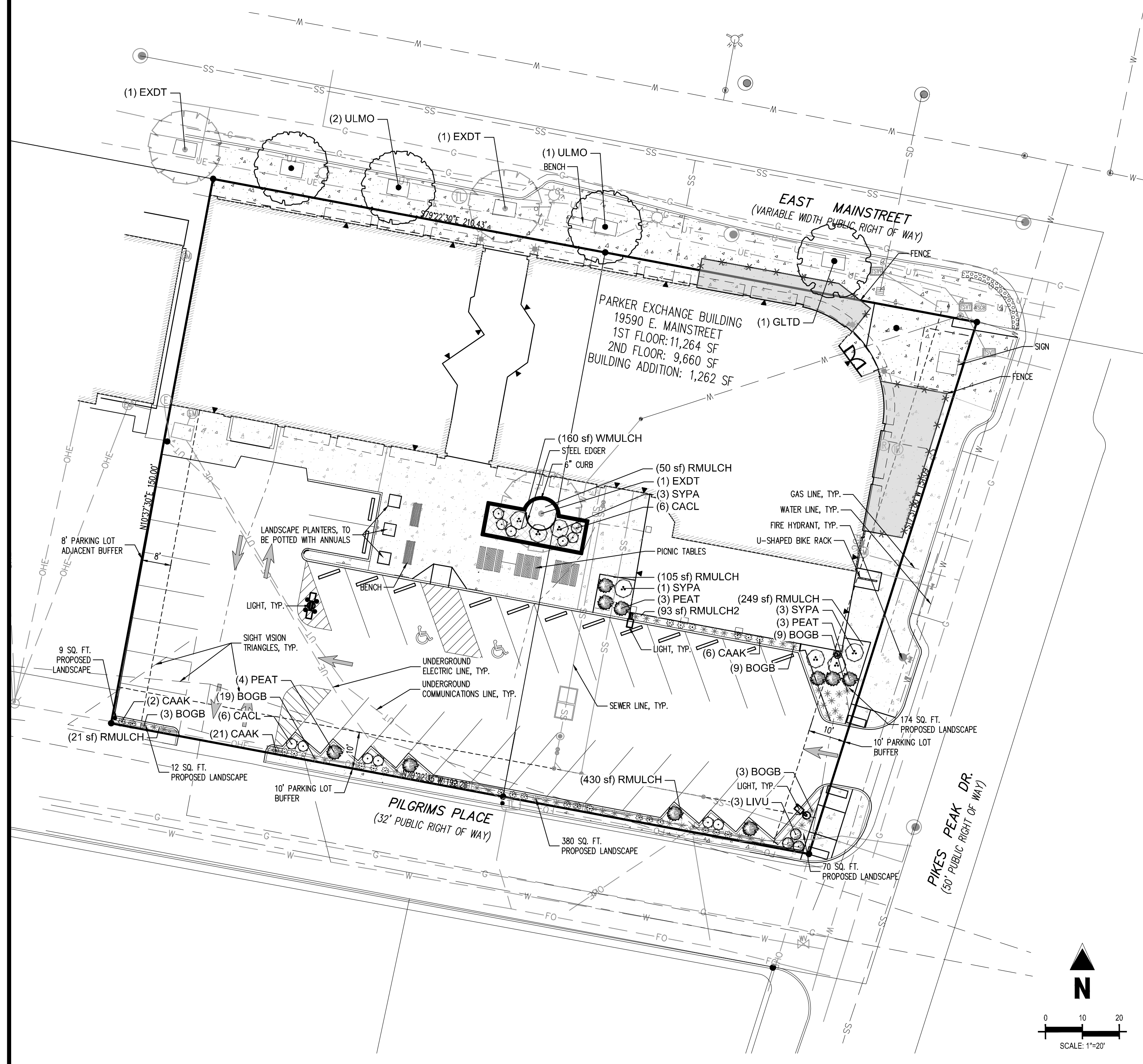

**CAUTION - NOTICE TO CONTRACTOR**

1. ALL UTILITY LOCATIONS SHOWN ARE BASED ON MAPS PROVIDED BY THE APPROPRIATE UTILITY COMPANY AND FIELD SURFACE EVIDENCE AT THE TIME OF SURVEY AND IS TO BE CONSIDERED AN APPROXIMATE LOCATION ONLY. IT IS THE CONTRACTOR'S RESPONSIBILITY TO FIELD VERIFY THE LOCATION OF ALL UTILITIES, PUBLIC OR PRIVATE, WHETHER SHOWN ON THE PLANS OR NOT, PRIOR TO CONSTRUCTION. REPORT ANY DISCREPANCIES TO THE ENGINEER PRIOR TO CONSTRUCTION.

2. WHERE A PROPOSED UTILITY CROSSES AN EXISTING UTILITY, IT IS THE CONTRACTOR'S RESPONSIBILITY TO FIELD VERIFY THE HORIZONTAL AND VERTICAL LOCATION OF SUCH EXISTING UTILITY, EITHER THROUGH POT-HOLING OR ALTERNATIVE METHOD. REPORT INFORMATION TO THE ENGINEER PRIOR TO CONSTRUCTION.

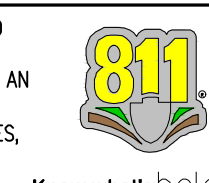

## PLANT SCHEDULE

SYMBOL	CODE	QTY	COMMON NAME	BOTANICAL NAME	CONT.	CAL / SIZE	HT. X SPD.	WATER USE	LIGHT REQ.
<b>TREES</b>									
	ULMO	3	TRIUMPH™ ELM	ULMUS X 'MORTON GLOSSY'	B&B	2" CAL	50 X35'	MODERATE	SUN/PART SHADE
<b>DECIDUOUS TREES</b>									
	GLTD	1	STREET KEEPER HONEY LOCUST	GLEDITSIA TRIACANTHOS INERMIS 'DRAVES' TM	B&B	2" CAL	45 X20'	LOW	SUN
<b>EXISTING TREES</b>									
	EXDT	3	EXISTING DECIDUOUS TREE	TO REMAIN	EXISTING				
<b>SYMBOL CODE QTY COMMON NAME BOTANICAL NAME CONT. HT. X SPD. WATER USE LIGHT REQ.</b>									
<b>DECIDUOUS SHRUBS</b>									
	CACL	12	BLUE MIST SPIREA	CARYOPTERIS X CLANDONENSIS 'BLUE MIST'	#5 CONT.	3' X3'	VERY LOW	SUN	
	LIVU	3	LODENSE PRIVET	LIGUSTRUM VULGARE 'LODENSE'	#5 CONT.	3' X3'	VERY LOW	SUN/PART SHADE	
	PEAT	10	RUSSIAN SAGE	PEROVSKIA ATRIPLICIFOLIA	#5 CONT.	4' X4'	VERY LOW	SUN	
	SYPA	7	MISS KIM KOREAN LILAC	SYRINGA PATULA 'MISS KIM'	#5 CONT.	5' X5'	VERY LOW	SUN/PART SHADE	
<b>EVERGREEN SHRUBS</b>									
	JNSO	1	BUFFALO JUNIPER	JUNIPERUS SABINA 'BUFFALO'	#5 CONT.	1' X6'	VERY LOW	SUN/PART SHADE	
<b>ORNAMENTAL GRASSES</b>									
	BOGB	44	BLONDE AMBITION BLUE GRAMA	BOUTELOUA GRACILIS 'BLONDE AMBITION'	#1 CONT.	2' X2'	LOW	SUN/PART SHADE	
	CAAK	29	KARL FOERSTER FEATHER REED GRASS	CALAMAGROSTIS X ACUTIFLORA 'KARL FOERSTER'	#1 CONT.	5' X2'	LOW	SUN	
<b>SYMBOL CODE QTY COMMON NAME BOTANICAL NAME TYPE</b>									
<b>MULCH</b>									
	RMULCH	837 SF	2"-4" ROCK COBBLE MULCH 3" REQUIRED DEPTH, WITH WOOD MULCH RINGS AROUND ALL PLANT MATERIAL, SEE PLANTING NOTES & DETAILS	2"-4" ROCK COBBLE MULCH					MULCH
	RMULCH2	93 SF	4"-6" ROCK COBBLE MULCH 3" REQUIRED DEPTH, WITH WOOD MULCH RING AROUND ALL PLANT MATERIAL, SEE PLANTING NOTES & DETAILS	4"-6" ROCK COBBLE MULCH					MULCH
	WMULCH	160 SF	WOOD MULCH 4" REQUIRED DEPTH, DARK BROWN SHREDDED HARDWOOD MULCH	WOOD MULCH					MULCH

NOTE: REMOVE AND REPLACE ANY TREES ALONG EAST MAINSTREET SHOWING SIGNS OF DIE BACK OR POOR HEALTH

NOTE: EXISTING IRRIGATION SYSTEM TO BE MODIFIED AS REQUIRED.

## LANDSCAPE REQUIREMENTS

CODE SECTION	CATEGORY	FORMULA	CALCULATION	REQUIRED	EXISTING	PROVIDED
13.06.070 (L)(2) a	MIN. SITE LANDSCAPING STANDARDS	10% OF THE SITE SHOULD BE LANDSCAPING/ PLAZA OR OPEN SPACE	30,203 x 10%	3,020 SF	921 SF	1,108 SF (LANDSCAPING) + 1,875 SF (PATIO) + 930 (FRONT PATIO) = 3,913 SF
13.06.070 (L)(2) a	MIN. SITE LANDSCAPING STANDARDS	75% LANDSCAPE AREA VEGETATION COVERAGE	TOTAL LANDSCAPE AREA 1,108 SF X 0.75	831 SF	N/A	886 SF (80% VEGETATION COVERAGE)
13.06.070 (L)(5)	MIN. SITE LANDSCAPING STANDARDS	1 TREE / 1500 SF NOT COVERED BY BLDG OR REQ. PARKING	1,108 SF / 1500	1 TREES	1 EXISTING TREE TO REMAIN**	1 EXISTING TREE
13.06.070 (L)(5)	MIN. SITE LANDSCAPING STANDARDS	5 SHRUBS / 1500 SF NOT COVERED BY BLDG OR REQ. PARKING	1,108 SF / 1500 X 5	4 SHRUBS	N/A	16 SHRUBS
13.06.070 (L)(5)	MIN. SITE LANDSCAPING STANDARDS	N/A	N/A	N/A	N/A	73 GRASSES
13.06.070 (M)	STREETSCAPE LANDSCAPING (E. MAINSTREET)	TREES NO GREATER THAN 35 FT APART	210 LF / 35	6 TREES	1 EXISTING TREE	4 REPLACEMENT TREES*
13.06.070 (M)	STREETSCAPE LANDSCAPING (PIKES PEAK)	TREES NO GREATER THAN 40 FT APART	150 LF / 40	4 TREES	0 EXISTING TREE	0 NEW TREES*
13.06.070 (o) 3.	PARKING LOT BUFFER REQUIREMENT (PIKES PEAK)	10' MINIMUM BUFFER OR SAME AS EXISTING	60 LF X 10 SQ. FT.	600 SQ. FT.	86 SQ. FT.**	174 + 70= 244 SQ. FT.*
13.06.070 (o) 3.	PARKING LOT BUFFER REQUIREMENT (PIKES PEAK)	N/A	N/A	N/A	N/A	11 GRASSES & 7 SHRUBS
13.06.070 (o) 3.	PARKING LOT BUFFER REQUIREMENT (PILGRIMS PLACE)	10' MINIMUM BUFFER OR SAME AS EXISTING	192 LF X 10 SQ. FT.	1,920 SQ. FT. OF BUFFER	220 + 14 + 9 = 243 SQ. FT. 0 GRASSES	380 + 12 + 9 = 401 SQ. FT.*
13.06.070 (o) 3.	PARKING LOT BUFFER REQUIREMENT (PILGRIMS PLACE)	N/A	N/A	N/A	N/A	45 GRASSES & 10 SHRUBS
13.06.070 (o) 6.	PARKING LOTS ADJACENT TO PARKING LOTS (WEST OF PARKING LOT)	8' MINIMUM BUFFER	72 LF X 8 SQ. FT.	576 SQ. FT.	9 SQ. FT.**	9 SQ. FT. + NO ADDITIONAL BUFFER IS PROPOSED*

\*WE ARE UNABLE TO MEET THIS PLANTING REQUIREMENT BASED ON THE LIMITATIONS DUE TO EXISTING HARDSCAPE AND EXISTING TO REMAIN UTILITIES.

\*\*REFERENCE EXISTING CONDITION PLAN

PREPARED BY:  
**Galloway**

1533 Greenwood Plaza Blvd., Suite 200  
Greenwood Village, CO 80111  
303.733.8888 • GallowayLLC.com

LANDSCAPE PLAN  
**L1.0**  
6 OF 10



# EXCHANGE LOT 1 SITE DEVELOPMENT PLAN

LOCATED IN THE NORTHEAST QUARTER OF SECTION 22, TOWNSHIP 6 SOUTH, RANGE 66 WEST OF THE 6TH PRINCIPAL MERIDIAN  
CITY OF PARKER, COUNTY OF DOUGLAS, STATE OF COLORADO  
1950 E MAIN STREET



MADRAX DIVISION,  
GRABER MANUFACTURING, INC.  
1080 UNIEK DRIVE  
WALNUT CREEK, CA 94597  
TOLL FREE: 1-800-448-7931  
PHONE: (925) 849-1080  
FAX: (925) 849-1081  
www.madrax.com

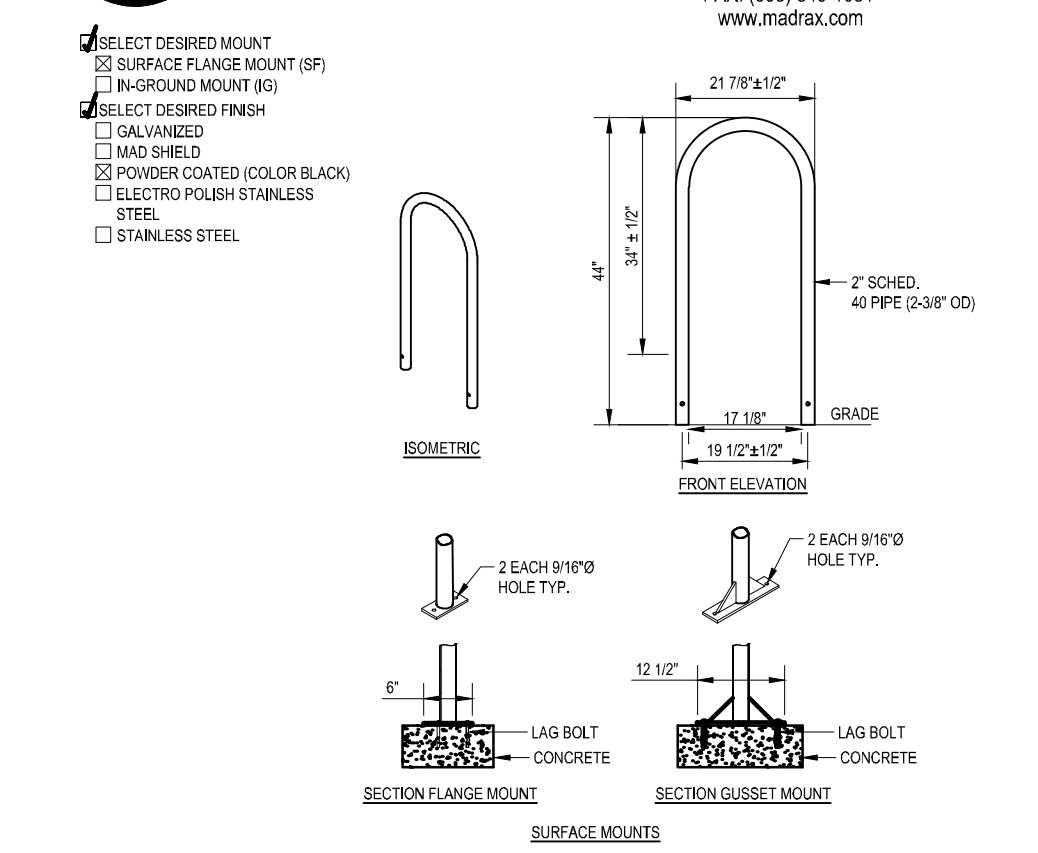

NOTES:  
1. INSTALLATION TO BE COMPLETED IN ACCORDANCE WITH MANUFACTURER'S SPECIFICATIONS.  
2. DO NOT SCALE DRAWINGS.  
3. FINISH COLOR TO BE BLACK, SEE MANUFACTURER'S SPECIFICATIONS.  
4. SEE SITE PLAN FOR LOCATION OR CONSULT OWNER.  
5. OR APPROVED EQUAL MAY BE USED.

4 U-BIKE RACK, SURFACE MOUNT  
N.T.S.

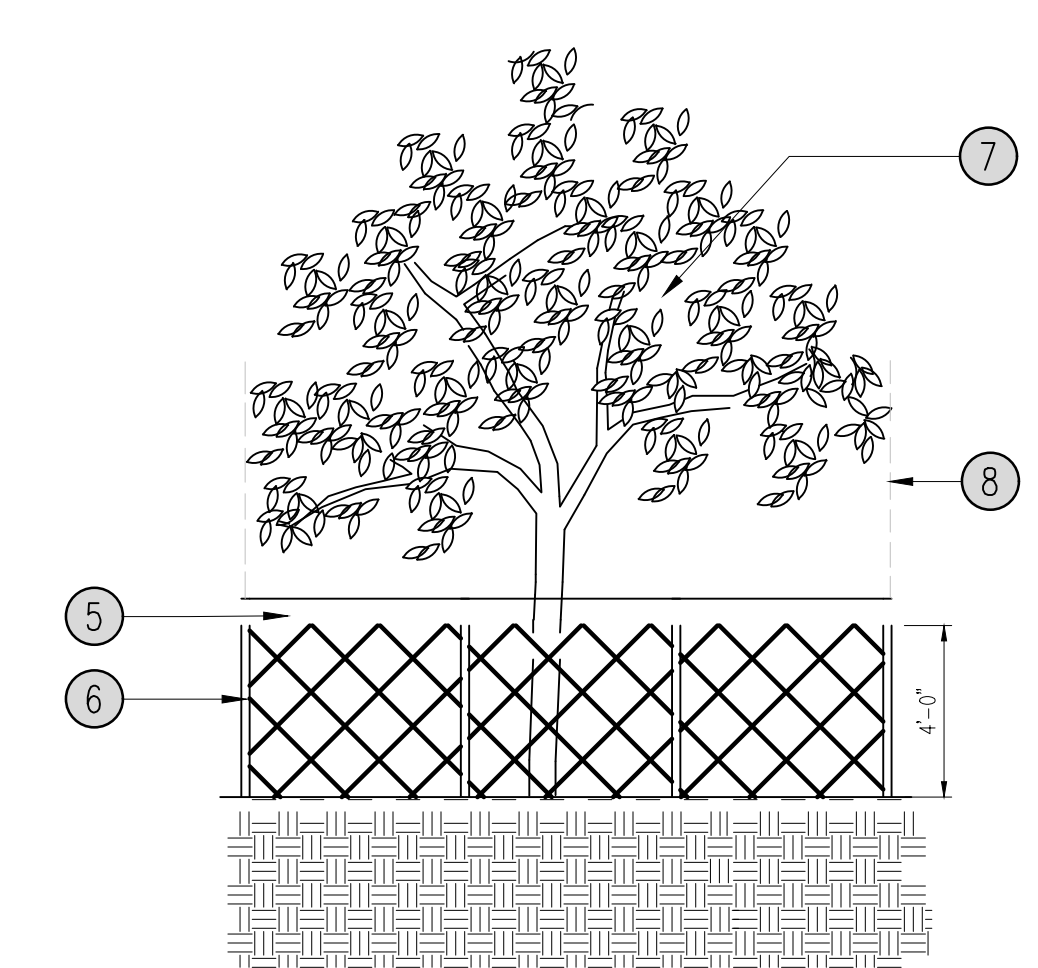

1 TRUNK PROTECTION BOARDS MIN. 2" THICK. BENEATH BOARDS ARE 3-4 LAYERS OF BURLAP AROUND TRUNK. THE BOARDS SECURELY AT TOP, BOTTOM & CENTER WITH DUTY CORD, WIRE, OR CABLE CHOCKERS.  
2 OUTLINE OF TREE CROWN (EDGE OF DRIPLINE) CORRESPONDS WITH ROOT SPREAD.  
3 CONSTRUCTION FENCING (MIN. 4' HEIGHT)  
4 WOOD MULCH - SEE MULCH  
5 PLASTIC ORANGE CONSTRUCTION FENCE TIED TO T-POST  
6 T-POST AT 8'-0" O.C. (TYP.)  
7 EXISTING TREE  
8 DRIPLINE

3 TREE PROTECTION DETAIL  
N.T.S.

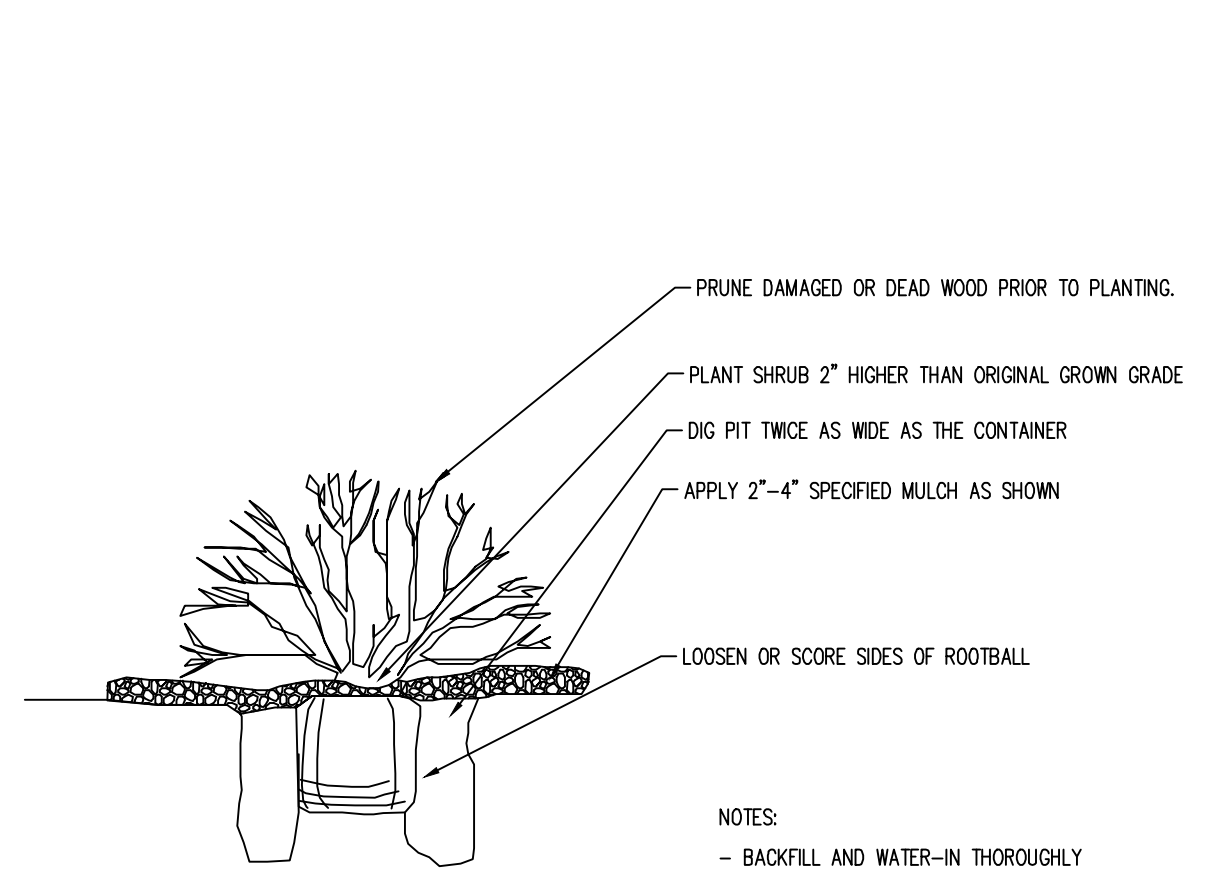

PRUNE DAMAGED OR DEAD WOOD PRIOR TO PLANTING.  
PLANT SHRUB 2" HIGHER THAN ORIGINAL GROWN GRADE  
DIG PIT TWICE AS WIDE AS THE CONTAINER  
APPLY 2"-4" SPECIFIED MULCH AS SHOWN  
LOOSEN OR SCORE SIDES OF ROOTBALL

2 TOWN OF PARKER SHRUB PLANTING STANDARD  
N.T.S.

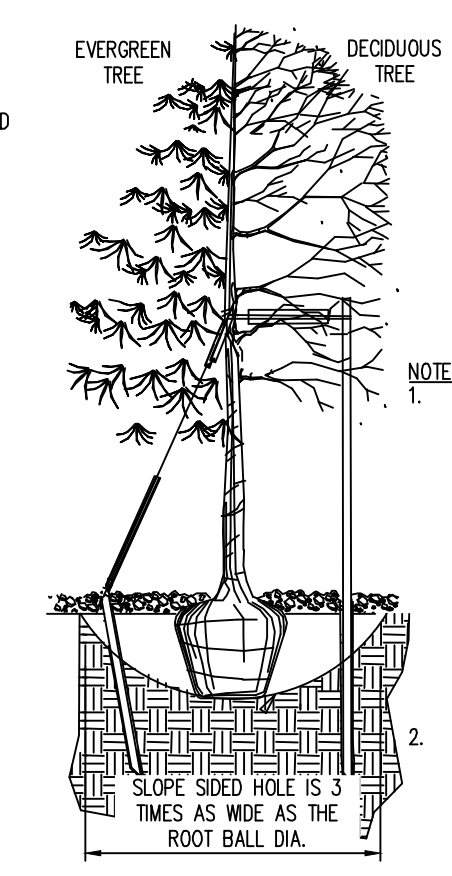

EXCAVATE PLANTING HOLES WITH SLOPING SIDES. MAKE EXCAVATIONS AT LEAST THREE TIMES AS WIDE AS THE ROOT BALL DIAMETER AND NO DEEPER THAN THE DISTANCE FROM THE TOP MOST ROOTS IN THE ROOT BALL TO THE BOTTOM OF THE ROOT BALL TO ALLOW FOR SETTLING. DO NOT DISTURB SOIL AT BOTTOM OF PLANTING HOLES, BUT DO SCORE THE SIDES OF THE PLANTING HOLE. THE PLANTING AREA SHALL BE LOOSENED AND AERATED AT LEAST THREE TIMES THE DIAMETER OF THE ROOT BALL. BACKFILL SHALL CONSIST OF EXISTING ON SITE TOPSOIL - NO AMENDMENTS SHALL BE USED UNLESS OTHERWISE SPECIFIED.  
TREES SHALL BE PLANTED WITH THE ROOT COLLAR/FLARE VISIBLE ABOVE GRADE AND TWO OR MORE STRUCTURAL ROOTS LOCATED WITHIN THE TOP 1' TO 2' OF THE ROOT BALL/FINISHED GRADE MEASURED 3' TO 4' FROM TRUNK. THIS INCLUDES TREES THAT ARE SET ON SLOPES (SEE SLOPE PLANTING DETAIL). TREES THAT DO NOT HAVE A VISIBLE ROOT COLLAR SHALL BE REJECTED. DO NOT COVER THE ROOT BALL WITH SOIL.  
WHEN ROOT BALL WILL REMAIN INTACT, CUT OFF BOTTOM 1/4 OF WIRE BASKET BEFORE PLACING TREE IN HOLE. CUT OFF REMAINDER OF BASKET AFTER TREE IS SET IN HOLE. REMOVE BASKET COMPLETELY. AT A MINIMUM, THE TOP 2/3 OF THE BURLAP AND BASKET SHALL BE REMOVED FROM THE ROOT BALL ON ALL TREES. REMOVE ALL WIRE ON RES, TWINE, ROPE AND BURLAP. REMOVE UNNECESSARY PACKING MATERIAL.

NOTE: BROKEN OR CRUMBLING ROOTBALLS WILL BE REJECTED  
PRUNE ALL DEAD OR DAMAGED WOOD AFTER PLANTING

1. FORM SOIL INTO A 3' TO 5' TALL WATERING RING (SAUCER) AROUND PLANTING AREA. THIS IS NOT NECESSARY IN IRRIGATED TURF AREAS. APPLY 2" TO 4" DEPTH OF SPECIFIED MULCH OVER PLANTING AREA AND INSIDE SAUCERS, AWAY FROM TRUNK.  
2. STAKING AND GUYING OF TREES IS OPTIONAL IN MOST PLANTING SITUATIONS. IN AREAS OF EXTREME WINDS, OR ON STEEP SLOPES, STAKING MAY BE REQUIRED TO STABILIZE TREES. STAKING AND GUYING MUST BE REMOVED WITHIN 1 YEAR OF PLANTING DATE.  
3. TREE WRAP IS NOT TO BE USED ON ANY NEW PLANTINGS, EXCEPT IN LATE FALL PLANTING SITUATIONS, AND ONLY THEN AFTER CONSULTATION WITH THE TOWN ARBORIST.  
4. RESETING OF IMPROPERLY PLANTED TREES WILL ONLY BE ALLOWED IF IT IS DETERMINED THAT DOING SO WILL IN NO WAY COMPROMISE THE ROOT BALL, AND SHALL ONLY BE DONE WITH APPROVAL OF THE TOWN ARBORIST.

1 TOWN OF PARKER TREE PLANTING  
N.T.S.

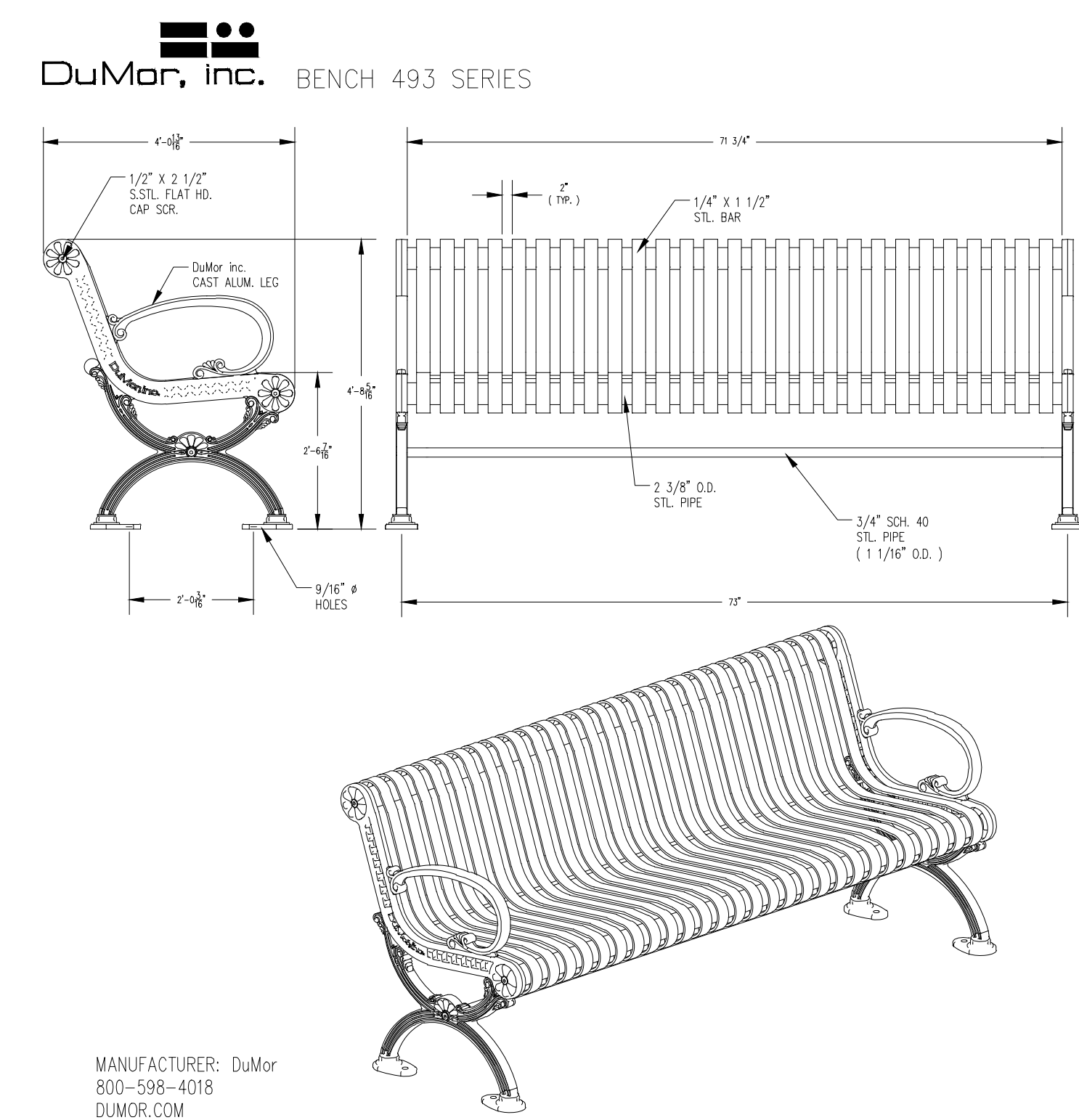

MANUFACTURER: DuMor  
800-598-4018  
DUMOR.COM

NOTES:  
1.) INSTALLATION TO BE COMPLETED IN ACCORDANCE WITH MANUFACTURER'S SPECIFICATIONS.  
2.) DO NOT SCALE DRAWINGS.  
3.) FINISH COLOR TO BE BLACK, SEE MANUFACTURER'S SPECIFICATIONS.  
4.) SEE SITE PLAN FOR LOCATION OR CONSULT OWNER.  
5.) OR APPROVED EQUAL MAY BE USED.

7 6' BENCH  
N.T.S.

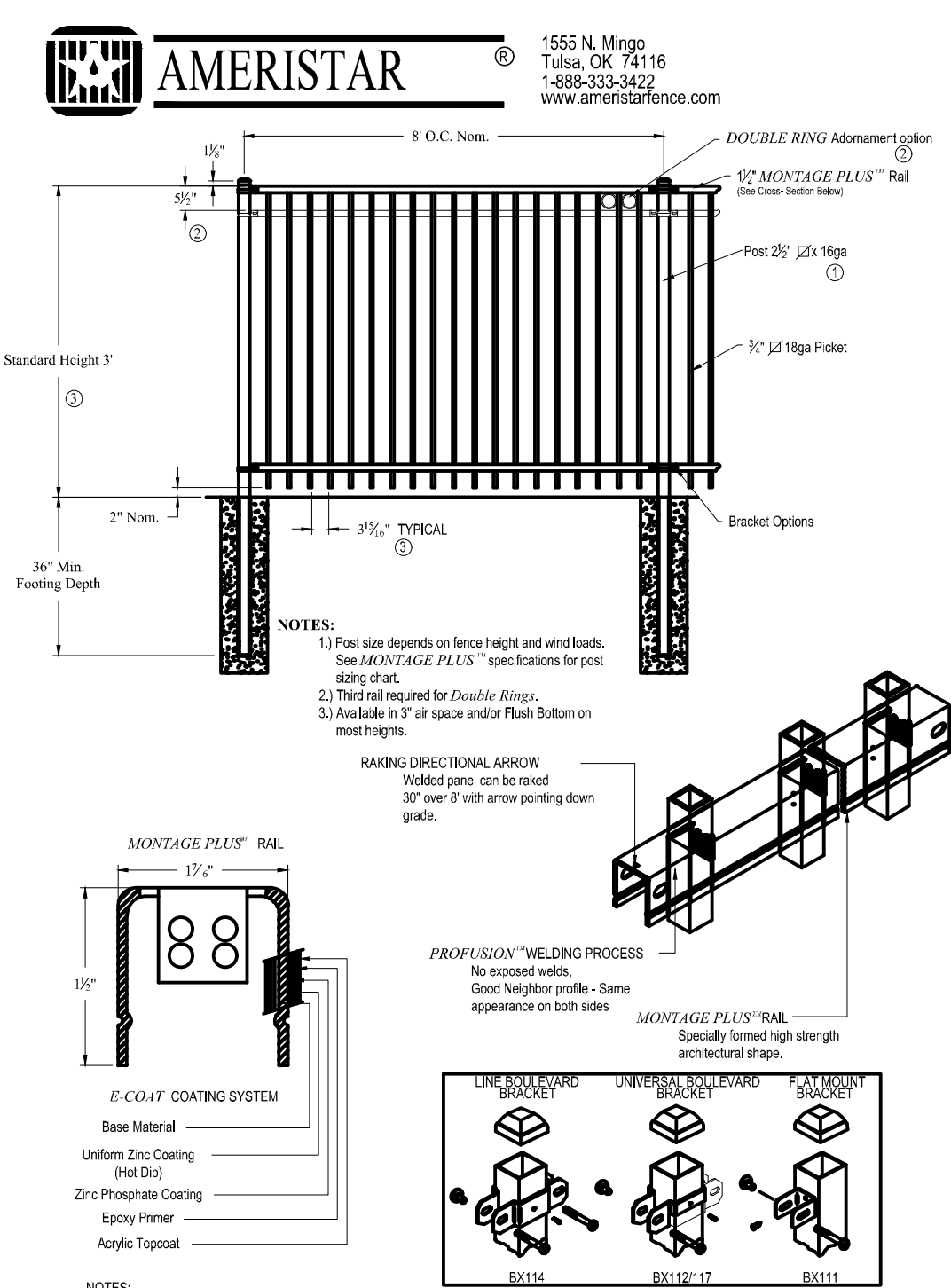

NOTES:  
1.) Post size depends on fence height and wind loads. See MOUNTAGE PLUS RAIL installation chart for post sizing chart.  
2.) Posts not required for aluminum fittings.  
3.) Available in 3" air space and/or Flush Bottom on most heights.  
4.) RAILING DIRECTIONAL ARROW welded panel can be raised 3" over 8" with arrow pointing down grade.  
5.) FINISH COLOR TO BE BLACK, SEE MANUFACTURER'S SPECIFICATIONS.  
6.) SEE SITE PLAN FOR LOCATION OR CONSULT OWNER.  
7.) OR APPROVED EQUAL MAY BE USED.

6 3' FENCE DETAIL  
N.T.S.

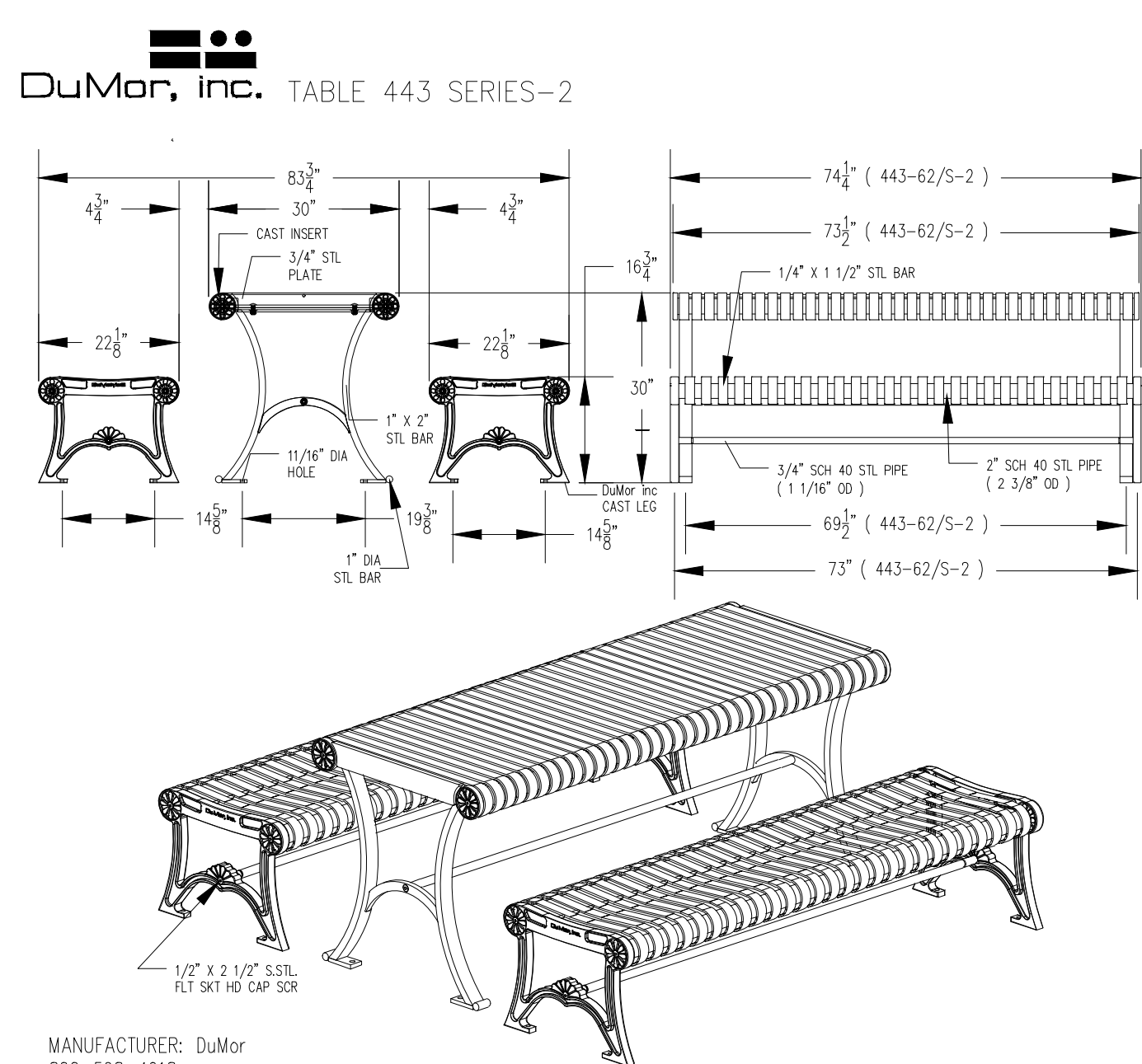

MANUFACTURER: DuMor  
800-598-4018  
DUMOR.COM

LENGTH OPTIONS:  
6' TABLE  
8' TABLE

NOTES:  
1. INSTALLATION TO BE COMPLETED IN ACCORDANCE WITH MANUFACTURER'S SPECIFICATIONS.  
2. DO NOT SCALE DRAWINGS.  
3. FINISH COLOR TO BE BLACK, SEE MANUFACTURER'S SPECIFICATIONS.  
4. SEE SITE PLAN FOR LOCATION OR CONSULT OWNER.  
5. OR APPROVED EQUAL MAY BE USED.

5 6' PICNIC TABLE DETAIL  
N.T.S.

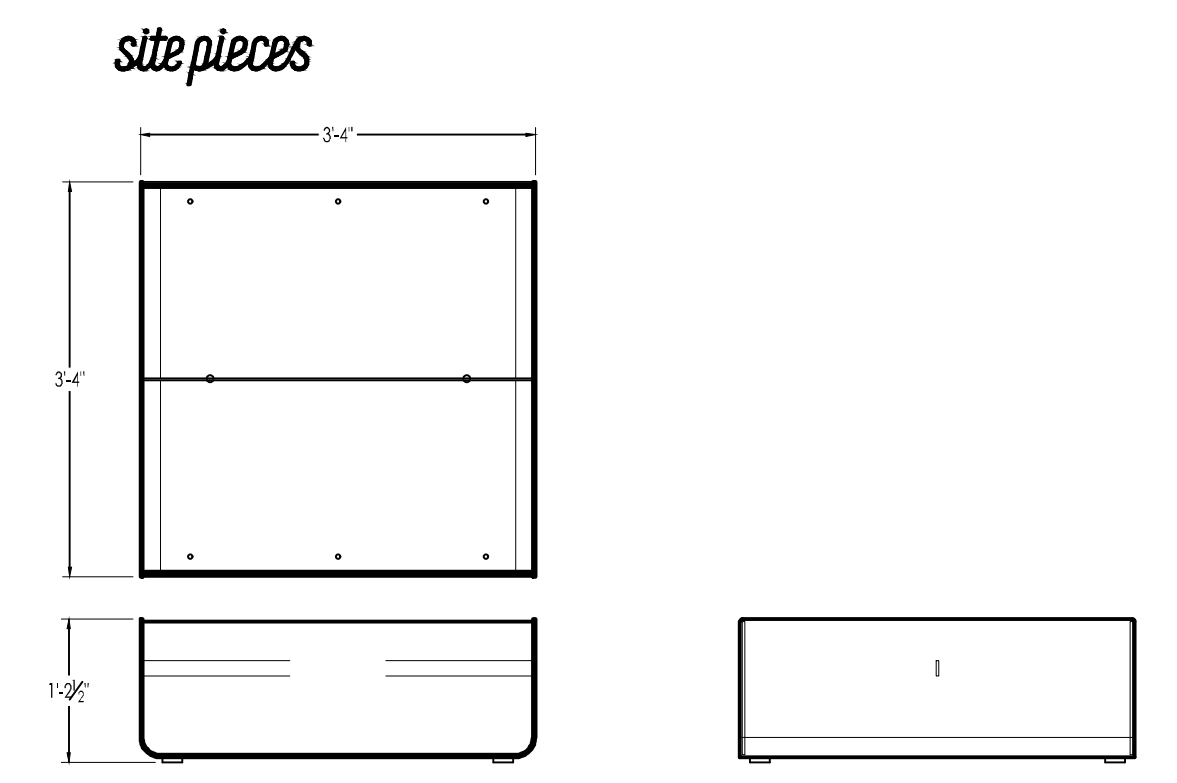

MANUFACTURER: SITE PIECES  
800-484-0797  
SITEPIECES.COM  
PRODUCT: MONOLINE SOLID SERIES PLANTER  
PRODUCT #: ML-SSPL-502016  
SIZE: 20" x 20" x 14.5"  
APPROXIMATE WEIGHT: 25 LBS

NOTES:  
1. INSTALLATION TO BE COMPLETED IN ACCORDANCE WITH MANUFACTURER'S SPECIFICATIONS.  
2. DO NOT SCALE DRAWINGS.  
3. FINISH COLOR TO BE BLACK, SEE MANUFACTURER'S SPECIFICATIONS.  
4. PRODUCT TO BE SURFACE MOUNTED.  
5. SEE SITE PLAN FOR LOCATION OR CONSULT OWNER.  
6. OR APPROVED EQUAL MAY BE USED.

8 PLANTER BOX  
N.T.S.

PREPARED BY:  
**Galloway**

**IRRIGATION\_SCHEDULE**

SYMBOL	MANUFACTURER/MODEL/DESCRIPTION	DETAIL
⊕	HUNTER ICZ-101-25-LF 1" DRIP CONTROL ZONE KIT. 1IN. ICV GLOBE VALVE WITH 1IN. HY100 FILTER SYSTEM. PRESSURE REGULATION: 25 PSI. FLOW RANGE: .5 GPM - 15 GPM. 150 MESH STAINLESS STEEL SCREEN.	DETAIL 1 SHEET IR2.0
⊖	NIBCO 4660-T 3/4" SCHEDULE 40 MANUAL FLUSH VALVE. CONNECT TO DRIP POLYTUBING FOR WINTERIZATION/BLOWOUT.	DETAIL 2 SHEET IR2.0
⊖	AREA TO RECEIVE DRIP EMITTERS HUNTER HE-B POINT SOURCE DRIP EMITTER WITH SELF PIERCING BARB. COLOR CODED EMITTERS FOR FLOW RATES OF 0.5 GPH, 1.0 GPH, 2.0 GPH, 4.0 GPH, AND 6.0 GPH. CAN BE INSERTED INTO 1/2IN. AND 3/4IN. TUBING AND HAVE PRESSURE COMPENSATING FROM 15 PSI-50 PSI. OPTIONAL DIFFUSER CAP (HE) AVAILABLE.	DETAIL 3 SHEET IR2.0
⊖	Emitter schedule: - 1 gallon and smaller: 2, HEB-5-B Emitter per plant (1 GPH total) - 5 gallon: 2, HEB-10-B Emitters per plant (2 GPH total) - 10-15 gallons & Upright Junipers: 3, HEB-10-B Emitters per plant (3 GPH total) - 1" to 2-1/2" caliper trees: 4, HEB-10-B Emitters per plant (4 GPH total) - 3" to 4" caliper trees: 6, HEB-10-B Emitters per plant (6 GPH total)	
⊖	HUNTER HQ-44LRC 1" QUICK COUPLER VALVE, YELLOW RUBBER LOCKING COVER, RED BRASS AND STAINLESS STEEL, WITH 1IN. NPT INLET, 2-PIECE BODY.	DETAIL 4 SHEET IR2.0
⊖	SHUT OFF VALVE- NIBCO 4660-S DESCRIPTION: SCHEDULE 40 MANUAL BALL VALVE, SAME SIZE AS MAINLINE PIPE DIAMETER AT VALVE LOCATION. SIZE RANGE - 3/4" - 3"	DETAIL 5 SHEET IR2.0
⊖	FEBCO 825Y 3/4" REDUCED PRESSURE BACKFLOW PREVENTER	DETAIL 6 SHEET IR2.0
A	HUNTER P2C-400 LIGHT COMMERCIAL & RESIDENTIAL CONTROLLER, 4-STATION BASE MODULE CONTROLLER, 120 VAC, OUTDOOR/INDOOR MODEL	N/A
⊖	IRRIGATION POINT OF CONNECTION TAP INTO THE IRRIGATION STUB LOCATED DOWNSTREAM OF THE BUILDING METER.	N/A
---	IRRIGATION DRIP SUPPLY TUBING: POLYETHYLENE PIPE SIZE: 3/4"	DETAIL 7 SHEET IR2.0
---	IRRIGATION MAINLINE: CLASS 200 PVC SIZE: 1" UNLESS OTHERWISE NOTED ON THE PLAN	DETAIL 7 SHEET IR2.0
---	IRRIGATION SERVICE LINE: K COPPER SIZE: 3/4"	DETAIL 7 SHEET IR2.0
---	WIRE SLEEVE: PVC SCHEDULE 40 SIZE: 1"	DETAIL 7 SHEET IR2.0
---	PIPE SLEEVE: PVC SCHEDULE 40 SIZE: DOUBLE THE SIZE OF PIPE INSERTED	DETAIL 7 SHEET IR2.0

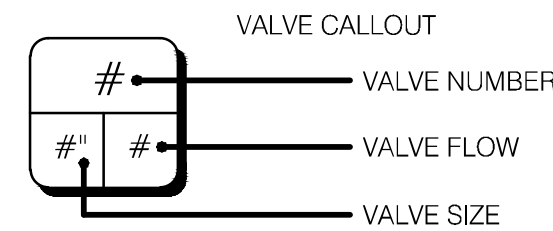

**WIRING/SLEEVING NOTES**

IN ADDITION TO PROVIDING SLEEVES FOR ALL PIPING UNDER ROADWAYS AND WALKWAYS, PROVIDE AND INSTALL SCH. 40 PVC SLEEVES FOR ALL CONTROLLER WIRES OCCURRING UNDER ALL ROADWAYS AND WALKWAYS. SLEEVES FOR CONTROLLER WIRES SHALL BE 1-1/2" DIA.

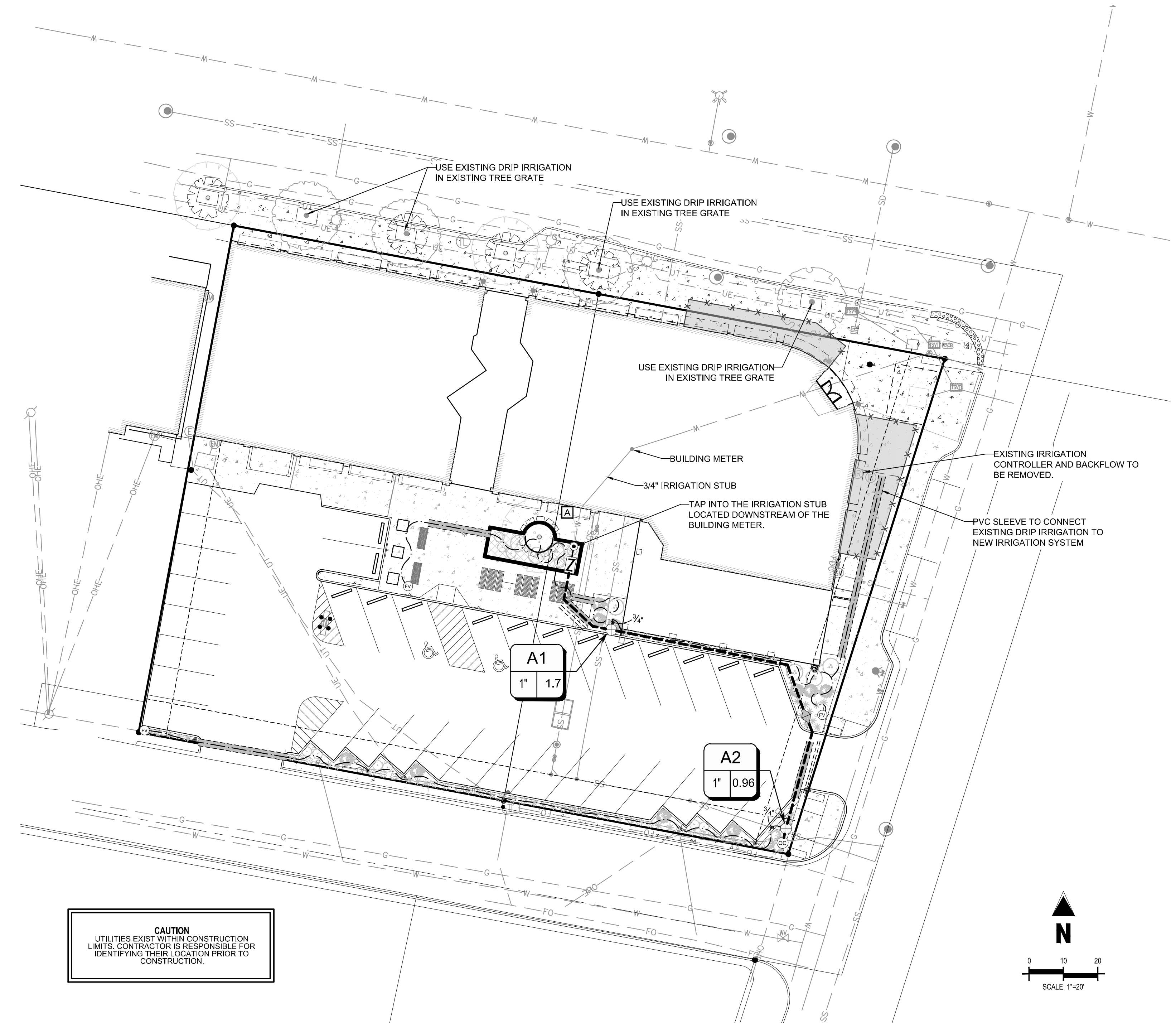

**CAUTION**  
UTILITIES EXIST WITHIN CONSTRUCTION LIMITS. CONTRACTOR IS RESPONSIBLE FOR IDENTIFYING THEIR LOCATION PRIOR TO CONSTRUCTION.

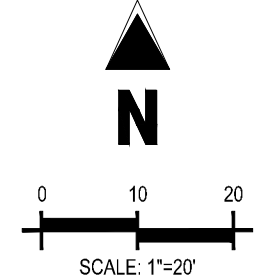

**IRRIGATION DISCLAIMER**

- DRAWINGS ARE DIAGRAMMATIC. IRRIGATION COMPONENTS MAY BE SHOWN OUTSIDE OF PLANTING AREAS FOR CLARITY ONLY. CONTRACTOR SHALL AVOID CONFLICTS WITH PLANT MATERIALS AND ARCHITECTURAL FEATURES ALL PIPING AND WIRING SHALL BE INSTALLED IN PLANTING AREA OR IN SLEEVES. NO PIPING UNDER TREES OR SHRUBS WILL BE ACCEPTED.
- CONTRACTOR SHALL INSTALL MAINLINES ±12" FROM PAVEMENT EDGE IN PLANTING AREAS. ALL PIPING, VALVES, AND OTHER EQUIPMENT SHOWN WITHIN PAVED AREAS OR OUT OF PROPERTY BOUNDARIES ARE FOR DESIGN CLARIFICATION ONLY, AND SHALL BE INSTALLED IN PLANTING AREAS WITHIN THE PROPERTY LINES OR LIMITS AS INDICATED ON THESE PLANS.
- THE IRRIGATION CONTRACTOR SHALL VERIFY THE LOCATIONS OF ALL ABOVE-GRADE AND VISIBLE IRRIGATION EQUIPMENT (CONTROLLERS, BACKFLOW PREVENTERS, METER PITS, ETC.) WITH THE OWNER'S AUTHORIZED REPRESENTATIVE AND / OR LANDSCAPE ARCHITECT PRIOR TO INSTALLATION. THE INSTALLATION OF THESE ITEMS SHALL BE INTEGRATED WITHIN DESIGNATED LANDSCAPE AREAS. FAILURE TO LOCATE THIS EQUIPMENT IN AN APPROVED LOCATION MAY RESULT IN THE IRRIGATION CONTRACTOR BEING REQUIRED TO MOVE SUCH ITEMS AT HIS OWN COST.
- THE IRRIGATION SYSTEM DESIGN IS BASED ON THE MINIMUM OPERATING PRESSURE AND THE MAXIMUM FLOW DEMAND SHOWN ON THE DRAWINGS. THE IRRIGATION CONTRACTOR SHALL FIELD VERIFY THE STATIC & OPERATING WATER PRESSURE PRIOR TO CONSTRUCTION OF ANY COMPONENT OF THE IRRIGATION SYSTEM. AFTER FIELD VERIFICATION, THE IRRIGATION CONTRACTOR SHALL NOTIFY THE OWNER, OWNER'S REPRESENTATIVE, LANDSCAPE ARCHITECT, & IRRIGATION DESIGNER OF THE PRESSURE READING FOR THE TAP.
- ALL PRESSURIZED MAINLINES, VALVES, DRIP, AND ROTOR AND SPRAY HEADS SHALL BE INSTALLED A MINIMUM OF 5' AWAY FROM ANY BUILDING FOUNDATION. ADDITIONAL REQUIREMENTS MAY BE LISTED IN THE GEOTECHNICAL REPORT REGARDING IRRIGATION NEAR BUILDING FOUNDATIONS. CONTRACTOR IS RESPONSIBLE TO ABIDE BY THE 5' MINIMUM DISTANCE AND/OR THE GEOTECHNICAL REPORT REQUIREMENTS. IF THIS EQUIPMENT IS SHOWN WITHIN THE 5' OFFSET ON THESE PLANS, IT IS FOR THE PURPOSE OF GRAPHIC CLARITY ONLY.
- REFER TO SHEET IR2.0 FOR IRRIGATION NOTES AND IRRIGATION DETAILS.

**CONTRACTOR NOTE**

- CONTRACTOR TO ENSURE IRRIGATION SYSTEM IS IN PLACE AND OPERATIONAL PRIOR TO INSTALLATION.
- CONTRACTOR TO RETROFIT AND EXTEND THE EXISTING IRRIGATION SYSTEM TO NEWLY ADDED PLANT MATERIAL SHOWN ON THE LANDSCAPE PLAN.
- ALL IRRIGATION EQUIPMENT AND COMPONENTS USED, SHALL MATCH THE EXISTING IRRIGATION SYSTEM.
- CONTRACTOR TO ENSURE THE RETROFITTED IRRIGATION SYSTEM IS OPERATIONAL UPON COMPLETION.
- CONTACT THE LANDSCAPE ARCHITECT WITH ANY QUESTIONS REGARDING THIS RETROFIT.

**UTILITY NOTES**

- THE LANDSCAPE CONTRACTOR IS REQUIRED TO CONTACT THE COUNTY PUBLIC WORKS DEPARTMENT, AND ANY OTHER PUBLIC OR PRIVATE AGENCY NECESSARY FOR UTILITY LOCATION PRIOR TO ANY CONSTRUCTION.
- THIS DRAWING IS A PART OF A COMPLETE SET OF BID DOCUMENTS, SPECIFICATIONS, ADDITIONAL DRAWINGS, AND EXHIBITS. UNDER NO CIRCUMSTANCES SHOULD THESE PLANS BE USED FOR CONSTRUCTION PURPOSES WITHOUT EXAMINING ACTUAL LOCATIONS OF UTILITIES ON SITE, AND REVIEWING ALL RELATED DOCUMENTS.
- THE LOCATION OF THE ALL UNDERGROUND UTILITIES ARE LOCATED ON THE ENGINEERING DRAWINGS FOR THIS PROJECT. THE MOST CURRENT REVISION IS HERE IN MADE PART OF THIS DOCUMENT. UNDERGROUND UTILITIES EXIST THROUGHOUT THIS SITE AND MUST BE LOCATED PRIOR TO ANY CONSTRUCTION ACTIVITY. WHERE UNDERGROUND UTILITIES EXIST, FIELD ADJUSTMENT MAY BE NECESSARY AND MUST BE APPROVED BY A REPRESENTATIVE OF THE OWNER. NEITHER THE OWNER NOR THE LANDSCAPE ARCHITECT ASSUMES ANY RESPONSIBILITY WHATSOEVER, IN RESPECT TO THE CONTRACTORS ACCURACY IN LOCATING THE INDICATED PLANT MATERIAL, AND UNDER NO CIRCUMSTANCES SHOULD THESE PLANS BE USED WITHOUT REFERENCING THE ABOVE MENTIONED DOCUMENTS.

**COPYRIGHT**  
THESE PLANS ARE AN INSTRUMENT OF SERVICE AND ARE THE PROPERTY OF GALLOWAY, AND MAY NOT BE DUPLICATED, DISCLOSED, OR REPRODUCED WITHOUT THE WRITTEN CONSENT OF GALLOWAY. COPYRIGHTS AND INFRINGEMENTS WILL BE ENFORCED AND PROSECUTED.



EXCHANGE LOT 1  
UTILITY PLAN SET

19590 MAINS TREET  
PARKER, CO

#	Date	Issue / Description	Init.
0	03/07/2025	ISSUED FOR CONSTRUCTION	TDK

Project No:	MGC00001
Drawn By:	HCH
Checked By:	TDK
Date:	MARCH 2025

IRRIGATION PLAN

**IR1.0**

