

MCDONALDS REMODEL AT PARKER CENTRAL AREA

FILING NO. 5, BLOCK 1, LOT 2

CONSTRUCTION PLANS

Remove extra keynote label

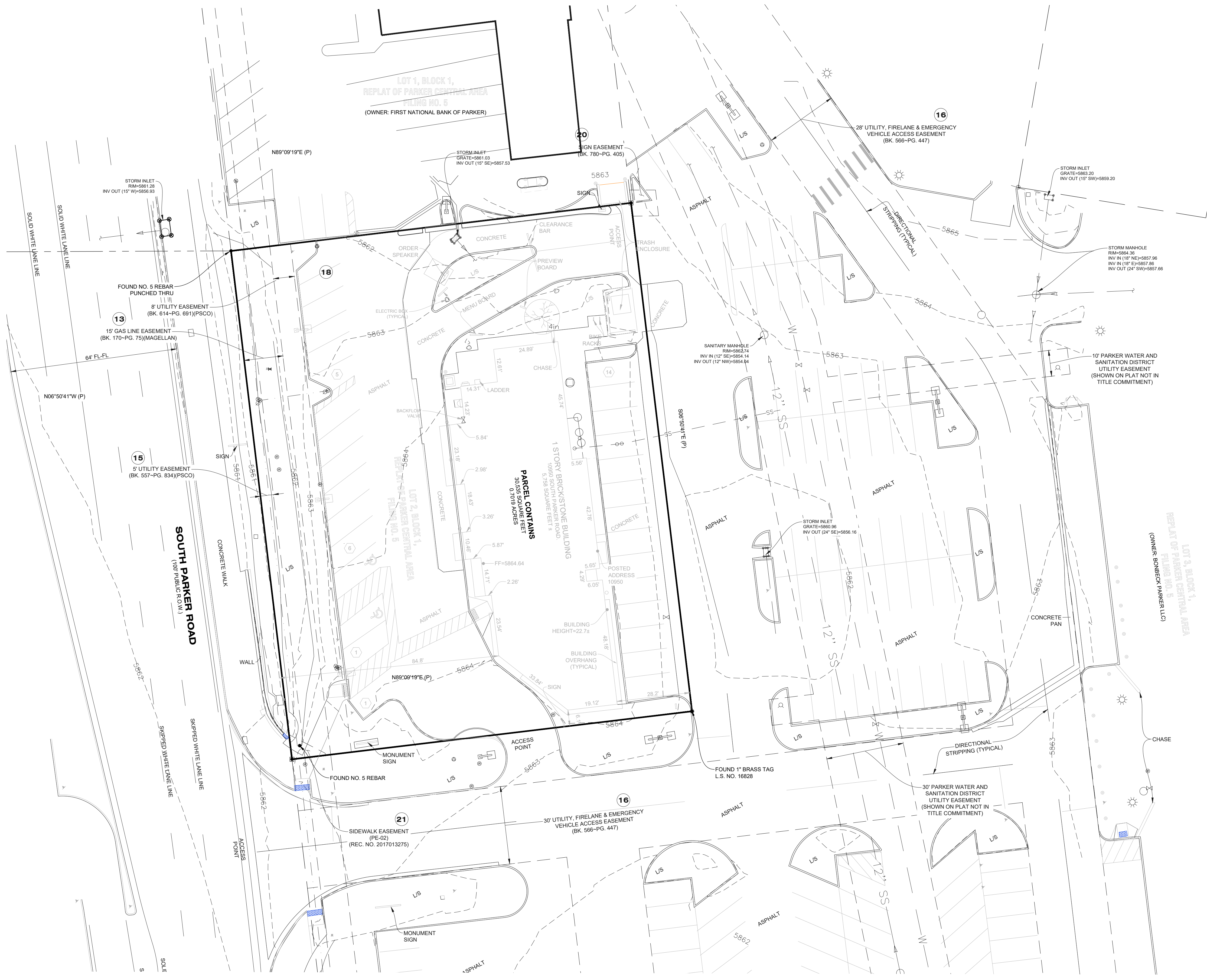

- NOTES CORRESPONDING TO SCHEDULE B - SECTION 2 OF TITLE COMMITMENT:**
- 8 ANY EXISTING LEASES OR TENANCIES, AND ANY AND ALL PARTIES CLAIMING BY, THROUGH OR UNDER SAID LESSEES. (NOT ADDRESSED.)
 - 9 RIGHT OF WAY FOR DITCHES OR CANALS CONSTRUCTED BY THE AUTHORITY OF THE UNITED STATES AS RESERVED IN UNITED STATES PATENT. RECORDED DATE: AUGUST 04, 1900; RECORDING NO.: BOOK 12, PAGE 149. (APPLIES TO SUBJECT PROPERTY, HOWEVER CONTAINS NO PLOTTABLE ITEMS.)
 - 10 THE EFFECT OF QUIT CLAIM DEED FROM PARKER CENTER ASSOCIATES, LTD., A COLORADO LIMITED PARTNERSHIP TO PARKER WATER AND SANITATION DISTRICT. RECORDED DATE: MARCH 15, 1984; RECORDING NO.: BOOK 512, PAGE 235. (APPLIES TO SUBJECT PROPERTY, HOWEVER CONTAINS NO PLOTTABLE ITEMS.)
 - 11 THE EFFECT OF QUIT CLAIM DEED FROM PARKER CENTER ASSOCIATES, LTD., A COLORADO LIMITED PARTNERSHIP TO PARKER WATER AND SANITATION DISTRICT. RECORDED DATE: MARCH 28, 1984; RECORDING NO.: BOOK 513, PAGE 938. (APPLIES TO SUBJECT PROPERTY, HOWEVER CONTAINS NO PLOTTABLE ITEMS.)
 - 12 EASEMENT(S) FOR THE PURPOSE(S) SHOWN BELOW AND RIGHTS INCIDENTAL THERETO, AS GRANTED IN A DOCUMENT:
GRANTED TO: COLORADO TELEPHONE COMPANY. PURPOSE: UTILITY EASEMENT; RECORDED DATE: DECEMBER 19, 1905; RECORDING NO.: BOOK 34, PAGE 334 AND ASSIGNED TO MOUNTAIN STATES TELEPHONE AND TELEGRAPH COMPANY. RECORDING DATE: JULY 31, 1911; RECORDING NO.: BOOK 39, PAGE 547. (APPLIES TO SUBJECT PROPERTY, HOWEVER CONTAINS NO PLOTTABLE ITEMS.)
 - 13 RIGHT OF WAY TO WYCO PIPE LINE COMPANY, A DELAWARE CORPORATION, AS CONTAINED IN INSTRUMENT RECORDED MAY 20, 1966 IN BOOK 170, PAGE 75. PROVIDING AS FOLLOWS: TO CONSTRUCT, MAINTAIN, INSPECT, OPERATE, PROTECT, REPAIR, REPLACE, CHANGE THE SIZE OF, OR REMOVE A PIPE LINE OR PILE LINES, FOR THE TRANSPORTATION OF OIL, GAS AND THE PRODUCTS THEREOF. TOGETHER WITH THE RIGHT OF INGRESS AND EGRESS TO AND FROM SAID LAND OR LINES OR ANY OF THEM, FOR THE PURPOSES AFORESAID. NOTE: SAID EASEMENT AFFECTS THE WESTERLY OR FRONT 15 FEET TO SUBJECT PROPERTY AS SHOWN ON THE RECORDED PLAT. (APPLIES TO SUBJECT PROPERTY, PLOTTABLE ITEMS ARE SHOWN HEREON.)
 - 15 NOTES, EASEMENTS AND RESTRICTIONS AS SHOWN ON PLAN UNIT DEVELOPMENT FOR PARKER PLANNED COMMUNITY DEVELOPMENT PLAN, RECORDED DATE: MAY 11, 1981; RECORDING NO.: RECEPTION NO. 268385. (APPLIES TO SUBJECT PROPERTY, HOWEVER CONTAINS NO PLOTTABLE ITEMS.)
 - 16 EASEMENT(S) FOR THE PURPOSE(S) SHOWN BELOW AND RIGHTS INCIDENTAL THERETO, AS GRANTED IN A DOCUMENT:
GRANTED TO: PUBLIC SERVICE COMPANY OF COLORADO; PURPOSE: UTILITY EASEMENT; RECORDING DATE: JANUARY 11, 1985; RECORDING NO.: BOOK 557, PAGE 834. (APPLIES TO SUBJECT PROPERTY, PLOTTABLE ITEMS ARE SHOWN HEREON.)
 - 17 RESTRICTIVE COVENANTS, WHICH DO NOT CONTAIN A FORFEITURE OR REVERTER CLAUSE. RECORDING DATE: MARCH 21, 1985; RECORDING NO.: BOOK 566, PAGE 447. AGREEMENT AND ESTOPPEL CERTIFICATE AS RECORDED OCTOBER 18, 1994 AT RECEPTION NO. 9453456. (APPLIES TO SUBJECT PROPERTY, PLOTTABLE ITEMS ARE SHOWN HEREON.)
 - 18 TERMS, CONDITIONS, PROVISIONS, BURDENS AND OBLIGATIONS AS SET FORTH IN SIGN EASEMENT AGREEMENT AS RECORDED NOVEMBER 18, 2009 AT RECEPTION NO. 2009087901. (DOES NOT APPLY TO SUBJECT PROPERTY.)
 - 19 UTILITY EASEMENT AS GRANTED TO PUBLIC SERVICE COMPANY OF COLORADO IN INSTRUMENT RECORDED DECEMBER 18, 1985, IN BOOK 614 AT PAGE 691. (APPLIES TO SUBJECT PROPERTY, PLOTTABLE ITEMS ARE SHOWN HEREON.)
 - 20 TERMS, CONDITIONS, PROVISIONS, RESTRICTIONS, BURDENS AND OBLIGATIONS AS SET FORTH IN USE RESTRICTION AS RECORDED JANUARY 14, 2004 AT RECEPTION NO. 2004005956. (APPLIES TO SUBJECT PROPERTY, HOWEVER CONTAINS NO PLOTTABLE ITEMS.)
 - 21 TERMS, CONDITIONS, PROVISIONS, BURDENS, RESTRICTIONS, EASEMENTS AND OBLIGATIONS AS CONTAINED IN EASEMENT AGREEMENT AS RECORDED MARCH 10, 1988 IN BOOK 780 AT PAGE 405. (APPLIES TO SUBJECT PROPERTY, PLOTTABLE ITEMS ARE SHOWN HEREON.)
 - 22 TERMS, CONDITIONS, PROVISIONS, AGREEMENTS AND OBLIGATIONS CONTAINED IN THE PUBLIC SIDEWALK EASEMENT AGREEMENT AS SET FORTH BELOW:
RECORDING DATE: FEBRUARY 24, 2017; RECORDING NO.: RECEPTION NO. 2017013275. (APPLIES TO SUBJECT PROPERTY, PLOTTABLE ITEMS ARE SHOWN HEREON.)
- TERMS, CONDITIONS, PROVISIONS, BURDENS AND OBLIGATIONS AUTOMATED TELECOM TECHNOLOGY INC. PAYPHONE LOCATION LEASE AGREEMENT AS RECORDED NOVEMBER 8, 1996 AT RECEPTION NO. 9662769. (APPLIES TO SUBJECT PROPERTY, HOWEVER CONTAINS NO PLOTTABLE ITEMS.)

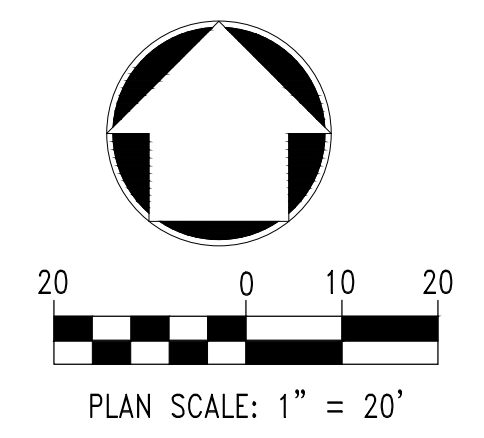

The Town of Parker review constitutes general compliance with the town's Standards and approved variances, subject to these plans being stamped, signed, and dated by the professional engineer of record. Review by the Town does not constitute approval of the plan design or accuracy and correctness of engineering calculations. Errors in the design or calculations remain the responsibility of the registered professional engineer whose stamp and signature are affixed to this document.

This review does not constitute approval of any private on-site improvements which may be shown. Construction cannot commence until all required drainage/traffic report(s), final development plan(s), special review(s), grading permit, and/or other permits are complete, approved and on file with the Town of Parker.

Town of Parker, Director of Engineering/Public Works Date

PREPARED UNDER THE DIRECT SUPERVISION OF BY Robert J. Palmer, PE Licensed Professional Engineer (CO PE #36320), AS PRESIDENT FOR STRATEGIC LAND SOLUTIONS, INC.					
		McDonald's <small>THESE PLANS AND SPECIFICATIONS ARE THE PROPERTY OF MCDONALD'S CORPORATION AND SHALL NOT BE REPRODUCED WITHOUT THEIR WRITTEN PERMISSION.</small>			
OFFICE ADDRESS: 4643 S. UJSTER STREET, SUITE 1300, DENVER, COLORADO 80237		OFFICE ADDRESS: 10950 S. PARKER ROAD, PARKER, COLORADO, DOUGLAS COUNTY, COLORADO 80162, 7462			
SCALE: AS NOTED DATE: 10/10/2025 DESIGNED BY: RJP DRAWN BY: RJP CHECKED BY: RJP		MOD RE: BOWAN MOD P/CM: MANN FILE NAME: CURRENT.DWG SLS, INC. 14-001-47			
EXISTING CONDITIONS					
SHEET NO. C3					

MCDONALDS REMODEL AT PARKER CENTRAL AREA FILING NO. 5, BLOCK 1, LOT 2 CONSTRUCTION PLANS

Any work within Parker Road Right-of-Way will require coordination and permitting with CDOT prior to construction. Comment response states: The landscape work in R.O.W. work note has been added.

There is no note regarding the work in ROW with CDOT permit needed.

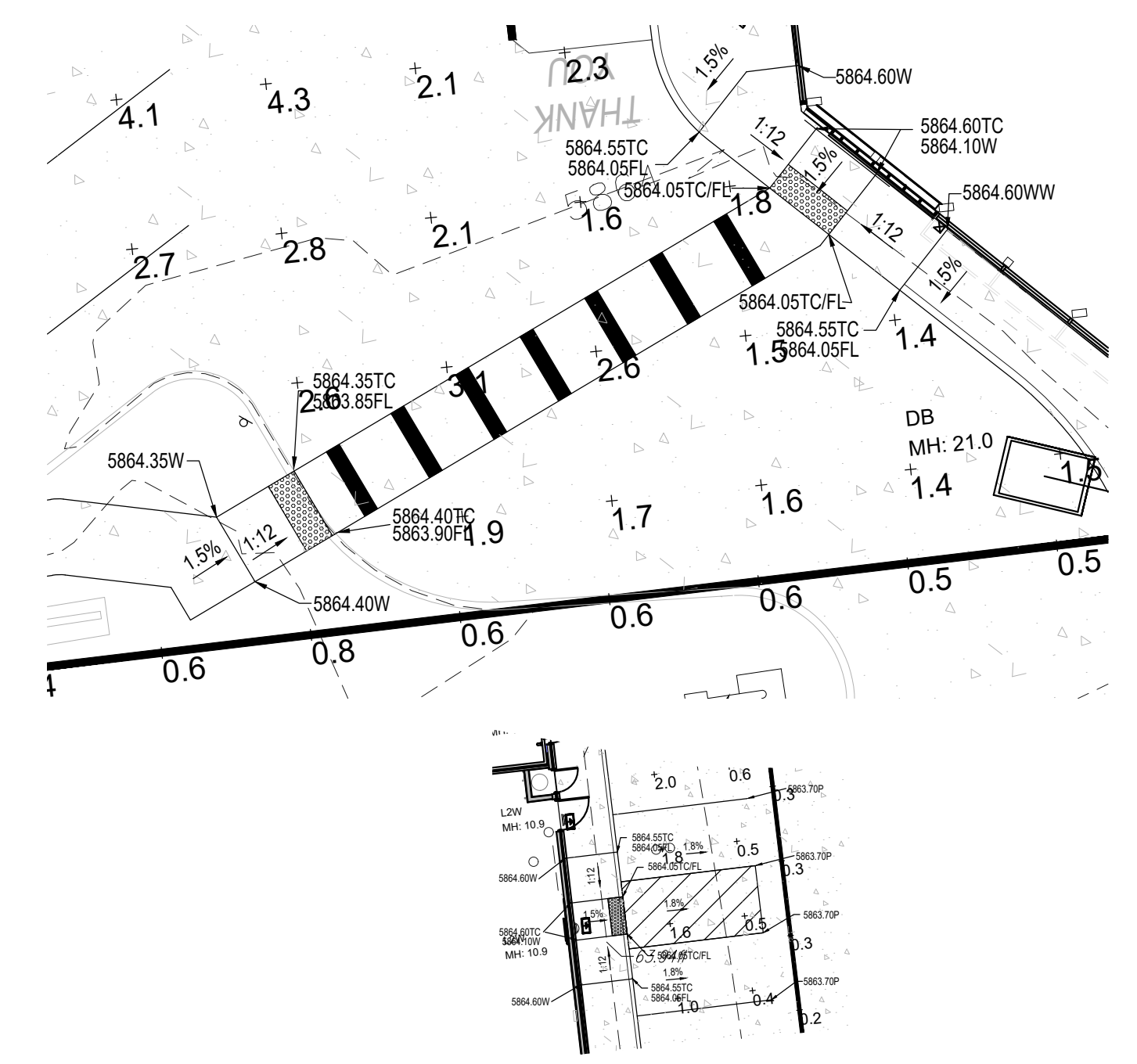
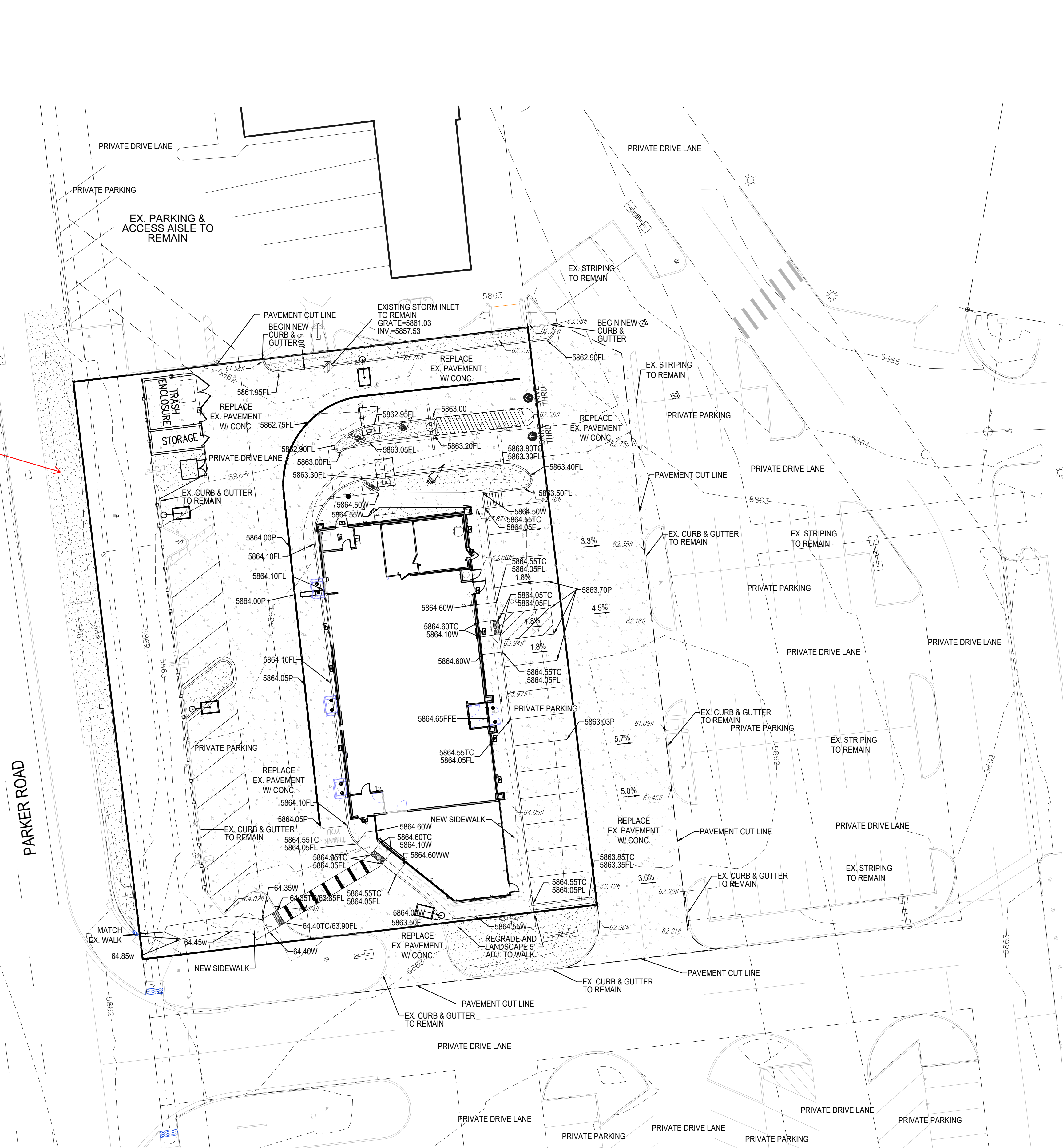

CURB RAMP AND ACCESSIBLE PARKING DETAILS

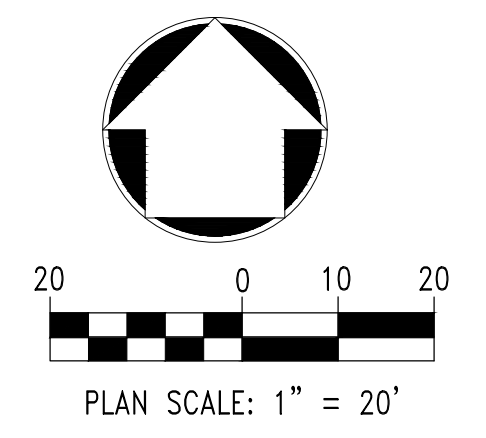
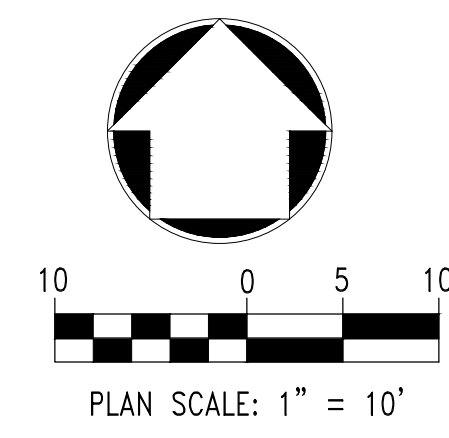

The Town of Parker review constitutes general compliance with the town's Standards and approved variances, subject to these plans being stamped, signed, and dated by the professional engineer of record. Review by the Town does not constitute approval of the plan design or accuracy and correctness of engineering calculations. Errors in the design or calculations remain the responsibility of the registered professional engineer whose stamp and signature are affixed to this document.

This review does not constitute approval of any private on-site improvements which may be shown. Construction cannot commence until all required drainage/traffic report(s), final development plan(s), special review(s), grading permit, and/or other permits are complete, approved and on file with the Town of Parker.

Town of Parker, Director of Engineering/Public Works Date

NO.	DATE	REVISION DESCRIPTION

CIVIL ENGINEERING CONSULTANT

Strategic Land Solutions, Inc.
Civil Engineering & Land Planning Solutions
2595 PONDEROSA ROAD
FRANKTOWN, CO 80116
720.364.7661 Phone
rpalmer@strategicls.net
Robert J. Palmer, PE
President

PREPARED UNDER THE DIRECT SUPERVISION OF:

SEAL: COLORADO REGISTERED PROFESSIONAL ENGINEER
ROBERT J. PALMER
36320

BY Robert J. Palmer, PE
Licensed Professional Engineer (CO PE #36320),
AS PRESIDENT FOR STRATEGIC LAND SOLUTIONS, INC.

ROCKY MOUNTAIN REGION
ADDRESS: 4643 S. ULLSTER STREET, SUITE 1300, DENVER, COLORADO 80237

STREET ADDRESS	10950 S. PARKER ROAD
CITY	PARKER
STATE	COLORADO
COUNTY	DOUGLAS
STATE STAKE I.D.#	50162
REGIONAL DING. NO.	7462
MARKING I.D.#	

SCALE:	AS NOTED	M&D RE:	BOWAN
DATE:	10/10/2025	M&D P/C#:	MANN
DESIGNED BY:	RJP	FILE NAME:	CURRENT.DWG
DRAWN BY:	RJP	S.I.S. NO. 14-001-47	
CHECKED BY:	RJP		
DRAWING TITLE:	GRADING PLAN		
SHEET NO.:	C5		

MCDONALD'S REMODEL AT PARKER CENTRAL AREA

FILING NO. 5, BLOCK 1, LOT 2

CONSTRUCTION PLANS

TOTAL DISTURBANCE = 0.67 ACRES

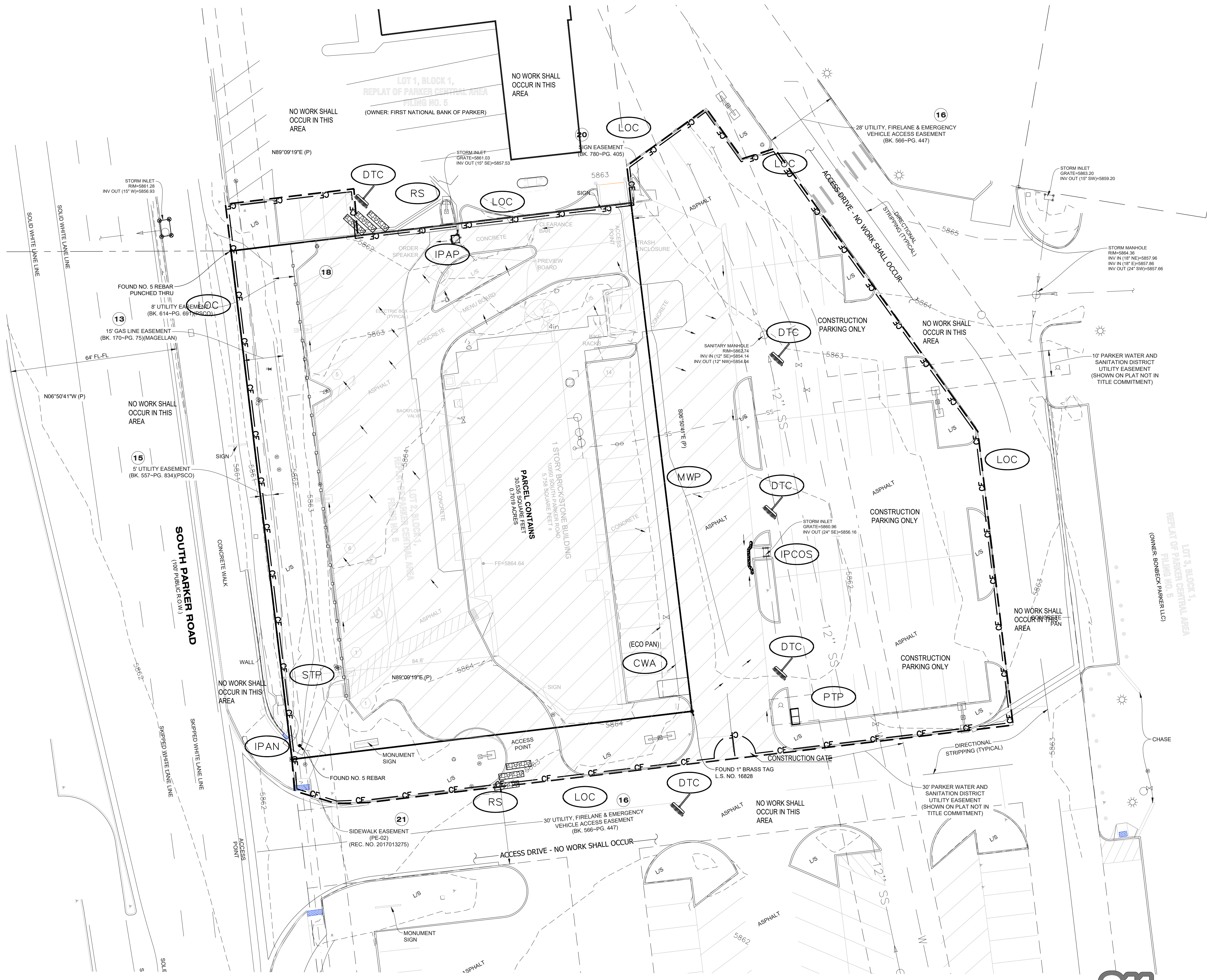

	CD	CHECK DAM
	CF	CONSTRUCTION FENCE
	CP	CULVERT PROTECTION
	CWA	CONCRETE WASHOUT AREA
	D	DEWATERING
	DD	DIVERSION DITCH
	DTC	DEBRIS TRASH CONTROL
	ECB	EROSION CONTROL BLANKET
	IPAN	INLET PROTECTION FOR AREA INLETS NOT IN PAVEMENT
	IPAP	INLET PROTECTION FOR AREA INLETS IN PAVEMENT
	IPCOG	INLET PROTECTION, CURB ON-GRADE, TYPE R INLET
	IPCOS	INLET PROTECTION, CURB ON SUMP, TYPE R INLET
	LP	LOT PROTECTION
	MWP	MASONRY WORK PROTECTION
	PTP	PORTABLE TOILET PROTECTION
	RCSC	ROUGH CUT STREET CONTROL
	RS	ROCK SOCK
	RSS	ROCK SOCK IN SWALE
	SB	STRAW BALE
	SCL	SEDIMENT CONTROL LOGS
	SF	SILT FENCE
	SMC	SEEDING, MULCHING AND CRIMPING
	SR	SURFACE ROUGHING
	SSA	STABILIZED STAGING AREA
	STP	SIDEWALK TRANSITION PROTECTION
	TI	TEMPORARY IRRIGATION
	TSB	TEMPORARY SEDIMENT BASIN
	VTC	VEHICLE TRACKING CONTROL
	LOC	LIMITS OF CONSTRUCTION

- NOTE:
- TEMPORARY IRRIGATION IS REQUIRED FOR ALL NATIVE SEED AREAS UNTIL VEGETATION IS ESTABLISHED. NATIVE SEED MAY TAKE 3-YEARS OR LONGER FOR ESTABLISHMENT.
 - TO REDUCE THE POTENTIAL FOR CLOGGING OF DEBRIS GRATES, NO STRAW MULCH SHALL BE USED WITHIN THE EXCESS URBAN RUNOFF VOLUME OF A DETENTION BASIN. INSTEAD, EROSION CONTROL BLANKET SHALL BE INSTALLED FOR A WIDTH OF AT LEAST 8 FEET ON BOTH SIDES OF THE CONCRETE LOW FLOW CHANNELS OR UP TO A DEPTH OF 1 FOOT IN SOIL RIPRAP OR BENECH LOW FLOW CHANNELS. ADDITIONALLY, HYDRAULICALLY APPLIED WOOD FIBER MULCH, STABILIZED FIBER MATRIX, BONDED FIBER MATRIX, OR FLEXIBLE GROWTH MEDIUM SHALL BE USED IN ALL OTHER AREAS WITHIN THE EXCESS URBAN RUNOFF VOLUME OF THE DETENTION BASIN. THE BLANKET AND HYDRAULICALLY APPLIED MULCH SHALL COMPLY WITH THE MATERIALS AND INSTALLATION REQUIREMENTS FOR EROSION CONTROL BLANKETS AS REQUIRED BY THE TOWN'S CBMP PROGRAM, AND WHERE APPLICABLE, THE PRODUCT MANUFACTURER.
 - LOT PROTECTION (LP) IS REQUIRED ON ALL COMMERCIAL LOTS WHEN COMPLETION OF LANDSCAPING IS NOT POSSIBLE AND PRIOR TO ISSUANCE OF A CERTIFICATION OF OCCUPANCY.
 - ANY ONSITE BULK FUEL STORAGE REQUIRES A FIRE LIFE SAFETY PERMIT FROM THE TOWN OF PARKER PRIOR TO INSTALLATION.
 - VTC PAD FORDS (COMPARABLE) MAY BE REQUIRED IF TRACK OUT BECOMES A PROBLEM. ALL DIRT TRACKING MUST BE SWEEP UP IMMEDIATELY. NO EXCEPTIONS.

The Town of Parker review constitutes general compliance with the town's Standards and approved variances, subject to these plans being stamped, signed, and dated by the professional engineer of record. Review by the Town does not constitute approval of the plan design or accuracy and correctness of engineering calculations. Errors in the design or calculations remain the responsibility of the registered professional engineer whose stamp and signature are affixed to this document.

This review does not constitute approval of any private on-site improvements which may be shown. Construction cannot commence until all required drainage/traffic report(s), final development plan(s), special review(s), grading permit, and/or other permits are complete, approved and on file with the Town of Parker.

**Know what's below.
Call before you dig.**

PLAN SCALE: 1" = 20'











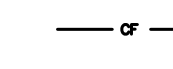













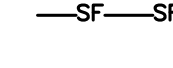

 2595 PONDEROSA ROAD FRANKTOWN, CO 80116 720.364.7661 Phone rpalm@strategicls.net Robert J. Palmer, PE President	
PREPARED UNDER THE DIRECT SUPERVISION OF BY Robert J. Palmer, PE Licensed Professional Engineer (CO PE #36320), AS PRESIDENT FOR STRATEGIC LAND SOLUTIONS, INC.	
 THESE PLANS AND SPECIFICATIONS ARE THE PROPERTY OF MCDONALD'S CORPORATION AND SHALL NOT BE REPRODUCED WITHOUT THEIR WRITTEN PERMISSION.	
STREET ADDRESS: 10950 S. PARKER ROAD	OFFICE ADDRESS: ROCKY MOUNTAIN REGION 4643 S. UJSTER STREET, SUITE 1300, DENVER, COLORADO 80237
CITY: PARKER	COUNTY: DOUGLAS
STATE: COLORADO	ZIP CODE: 80162
SCALE: AS NOTED	M&D RE: BOWAN
DATE: 10/10/2025	M&D P/C/M: MANN
DESIGNED BY: RJP	FILE NAME: CURRENT.DWG
DRAWN BY: RJP	S.I.S. NO.: 14-001-47
CHECKED BY: RJP	DRAWING TITLE: INITIAL CBMP
SHEET NO.: C6	
Town of Parker, Director of Engineering/Public Works Date	

MCDONALDS REMODEL AT PARKER CENTRAL AREA

FILING NO. 5, BLOCK 1, LOT 2

CONSTRUCTION PLANS

EROSION & SEDIMENT CONTROL LEGEND

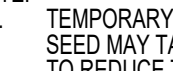
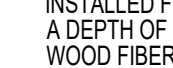
-  CD CHECK DAM
-  CF CONSTRUCTION FENCE
-  CP CULVERT PROTECTION
-  CWA CONCRETE WASHOUT AREA
-  D DEWATERING
-  DD DIVERSION DITCH
-  DTC DEBRIS TRASH CONTROL
-  ECB EROSION CONTROL BLANKET
-  IPAN INLET PROTECTION FOR AREA INLETS NOT IN PAVEMENT
-  IPAP INLET PROTECTION FOR AREA INLETS IN PAVEMENT
-  IPCOG INLET PROTECTION, CURB ON-GRADE, TYPE R INLET
-  IPCOS INLET PROTECTION, CURB ON SUMP, TYPE R INLET
-  LP LOT PROTECTION
-  MWP MASONRY WORK PROTECTION
-  PTP PORTABLE TOILET PROTECTION
-  RCSC ROUGH CUT STREET CONTROL
-  RS ROCK SOCK
-  RSS ROCK SOCK IN SWALE
-  SB STRAW BALE
-  SCL SEDIMENT CONTROL LOGS
-  SF SILT FENCE
-  SMC SEEDING, MULCHING AND CRIMPING
-  SR SURFACE ROUGHING
-  SSA STABILIZED STAGING AREA
-  STP SIDEWALK TRANSITION PROTECTION
-  TI TEMPORARY IRRIGATION
-  TSB TEMPORARY SEDIMENT BASIN
-  VTC VEHICLE TRACKING CONTROL
-  LOC LIMITS OF CONSTRUCTION

- NOTE:
- TEMPORARY IRRIGATION IS REQUIRED FOR ALL NATIVE SEED AREAS UNTIL VEGETATION IS ESTABLISHED. NATIVE SEED MAY TAKE 3-YEARS OR LONGER FOR ESTABLISHMENT.
 - TO REDUCE THE POTENTIAL FOR CLOGGING OF DEBRIS GRATES, NO STRAW MULCH SHALL BE USED WITHIN THE EXCESS URBAN RUNOFF VOLUME OF A DETENTION BASIN. INSTEAD, EROSION CONTROL BLANKET SHALL BE INSTALLED FOR A WIDTH OF AT LEAST 6 FEET ON BOTH SIDES OF THE CONCRETE LOW FLOW CHANNELS OR UP TO A DEPTH OF 1 FOOT IN SWALE, RIPRAP OR REINFORCED CONCRETE CHANNELS. ADDITIONALLY, HYDRAULICALLY APPLIED WOOD FIBER MULCH, STABILIZED FIBER MATRIX, BONDED FIBER MATRIX, OR FLEXIBLE GROWTH MEDIUM SHALL BE USED IN ALL OTHER AREAS WITHIN THE EXCESS URBAN RUNOFF VOLUME OF THE DETENTION BASIN. THE BLANKET AND HYDRAULICALLY APPLIED MULCH SHALL COMPLY WITH THE MATERIALS AND INSTALLATION REQUIREMENTS FOR EROSION CONTROL BLANKETS AS REQUIRED BY THE TOWN'S CBMP PROGRAM, AND WHERE APPLICABLE, THE PRODUCT MANUFACTURER.
 - LOT PROTECTION (LP) IS REQUIRED ON ALL COMMERCIAL LOTS WHEN COMPLETION OF LANDSCAPING IS NOT POSSIBLE AND PRIOR TO ISSUANCE OF A CERTIFICATION OF OCCUPANCY.
 - ANY ON-SITE BULK FUEL STORAGE REQUIRES A FIRE LIFE SAFETY PERMIT FROM THE TOWN OF PARKER PRIOR TO INSTALLATION.
 - IF PAD (PODS OR COMPARABLE) MAY BE REQUIRED IF TRACK OUT BECOMES A PROBLEM, ALL DIRT TRACKING MUST BE SWEEPED UP IMMEDIATELY, NO EXCEPTIONS.

The Town of Parker review constitutes general compliance with the town's Standards and approved variances, subject to these plans being stamped, signed, and dated by the professional engineer of record. Review by the Town does not constitute approval of the plan design or accuracy and correctness of engineering calculations. Errors in the design or calculations remain the responsibility of the registered professional engineer whose stamp and signature are affixed to this document.

This review does not constitute approval of any private on-site improvements which may be shown. Construction cannot commence until all required drainage/traffic report(s), final development plan(s), special review(s), grading permit, and/or other permits are complete, approved and on file with the Town of Parker.

Town of Parker, Director of Engineering/Public Works Date

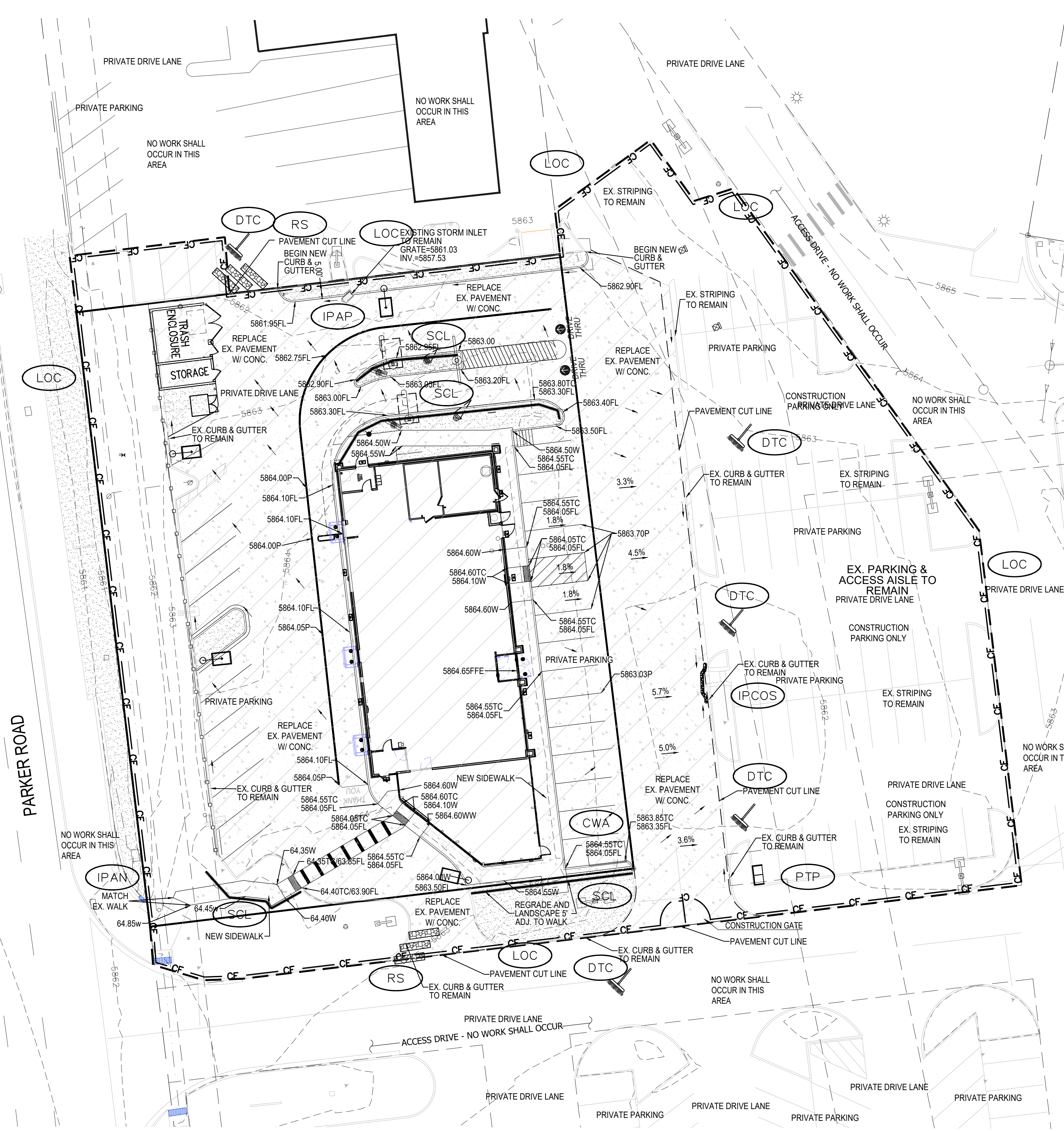



**Know what's below.
Call before you dig.**

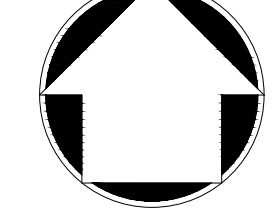
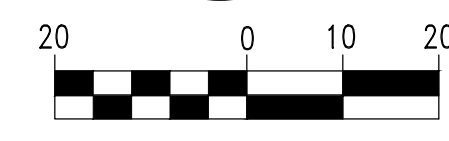



PLAN SCALE: 1" = 20'

NO.	DATE	REVISION DESCRIPTION

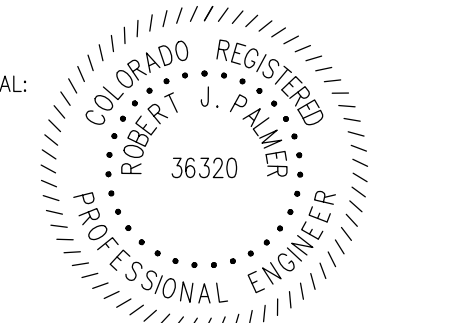

 2595 PONDEROSA ROAD
 FRANKTOWN, CO 80116
 720.384.7661 Phone
 rpalmer@strategics.net
 Robert J. Palmer, PE
 President

PREPARED UNDER THE DIRECT SUPERVISION OF

 SEAL: ROBERT J. PALMER
 36320
 PROFESSIONAL ENGINEER
 BY Robert J. Palmer, PE
 Licensed Professional Engineer (CO PE #36320),
 AS PRESIDENT FOR STRATEGIC LAND SOLUTIONS, INC.

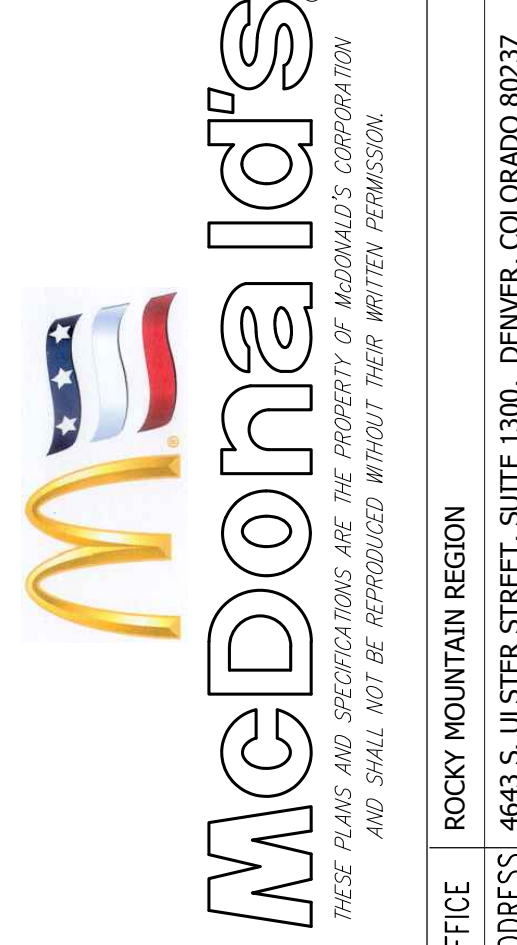











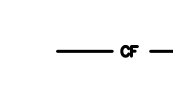

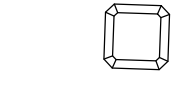









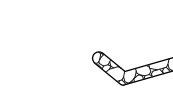
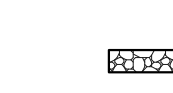

ROCKY MOUNTAIN REGION
 ADDRESS: 4643 S. ULLSTER STREET, SUITE 1300, DENVER, COLORADO 80237

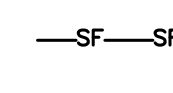
10950 S. PARKER ROAD	STATE	COLORADO	COUNTY
PARKER			DOUGLAS
	STATE	50162	PARISH
	REGIONAL	7462	NO.

SCALE: AS NOTED	MD RE: BOWAN
DATE: 10/10/2025	MD P/CM: MANN
DESIGNED BY: RJP	FILE NAME: CURRENT.DWG
DRAWN BY: RJP	SLS, INC. 14-001-47
CHECKED BY: RJP	
DRAWING TITLE: INTERIM CBMP	
SHEET NO: C7	

MCDONALDS REMODEL AT PARKER CENTRAL AREA FILING NO. 5, BLOCK 1, LOT 2 CONSTRUCTION PLANS

EROSION & SEDIMENT CONTROL LEGEND

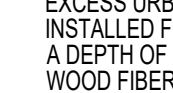
-  CD CHECK DAM
-  CF CONSTRUCTION FENCE
-  CP CULVERT PROTECTION
-  CWA CONCRETE WASHOUT AREA
-  D DEWATERING
-  DD DIVERSION DITCH
-  DTC DEBRIS TRASH CONTROL
-  ECB EROSION CONTROL BLANKET
-  IPAN INLET PROTECTION FOR AREA INLETS NOT IN PAVEMENT
-  IPAP INLET PROTECTION FOR AREA INLETS IN PAVEMENT
-  IPCOG INLET PROTECTION, CURB ON-GRADE, TYPE R INLET
-  IPCOS INLET PROTECTION, CURB ON SUMP, TYPE R INLET
-  LP LOT PROTECTION
-  MWP MASONRY WORK PROTECTION
-  PTP PORTABLE TOILET PROTECTION
-  RCSC ROUGH CUT STREET CONTROL
-  RS ROCK SOCK
-  RSS ROCK SOCK IN SWALE
-  SB STRAW BALE
-  SCL SEDIMENT CONTROL LOGS
-  SF SILT FENCE
-  SMC SEEDING, MULCHING AND CRIMPING
-  SR SURFACE ROUGHING
-  SSA STABILIZED STAGING AREA
-  STP SIDEWALK TRANSITION PROTECTION
-  TI TEMPORARY IRRIGATION
-  TSB TEMPORARY SEDIMENT BASIN
-  VTC VEHICLE TRACKING CONTROL
-  LOC LIMITS OF CONSTRUCTION

NOTE:
 1. TEMPORARY IRRIGATION IS REQUIRED FOR ALL NATIVE SEED AREAS UNTIL VEGETATION IS ESTABLISHED. NATIVE SEED MAY TAKE 3-YEARS OR LONGER FOR ESTABLISHMENT.
 2. TO REDUCE THE POTENTIAL FOR CLOGGING OF DEBRIS GRATES, NO STRAW MULCH SHALL BE USED WITHIN THE EXCESS URBAN RUNOFF VOLUME OF A DETENTION BASIN. INSTEAD, EROSION CONTROL BLANKET SHALL BE INSTALLED FOR A WIDTH OF AT LEAST 6 FEET ON BOTH SIDES OF THE CONCRETE LOW FLOW CHANNELS OR UP TO A DEPTH OF 1 FOOT IN SWALE, RIPRAP OR REINFORCED CONCRETE CHANNELS. ADDITIONALLY, HYDRAULICALLY APPLIED WOOD FIBER MULCH, STABILIZED FIBER MATRIX, BONDED FIBER MATRIX, OR FLEXIBLE GROWTH MEDIUM SHALL BE USED IN ALL OTHER AREAS WITHIN THE EXCESS URBAN RUNOFF VOLUME OF THE DETENTION BASIN. THE BLANKET AND HYDRAULICALLY APPLIED MULCH SHALL COMPLY WITH THE MATERIALS AND INSTALLATION REQUIREMENTS FOR EROSION CONTROL BLANKETS AS REQUIRED BY THE TOWN'S CBMP PROGRAM, AND WHERE APPLICABLE, THE PRODUCT MANUFACTURER.
 3. LOT PROTECTION (LP) IS REQUIRED ON ALL COMMERCIAL LOTS WHEN COMPLETION OF LANDSCAPING IS NOT POSSIBLE AND PRIOR TO ISSUANCE OF A CERTIFICATION OF OCCUPANCY.
 4. ANY ON-SITE BULK FUEL STORAGE REQUIRES A FIRE LIFE SAFETY PERMIT FROM THE TOWN OF PARKER PRIOR TO INSTALLATION.

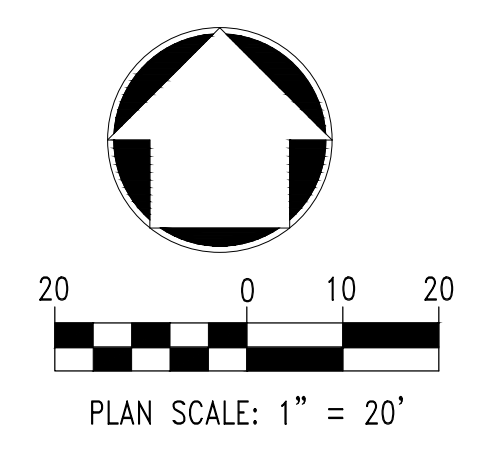
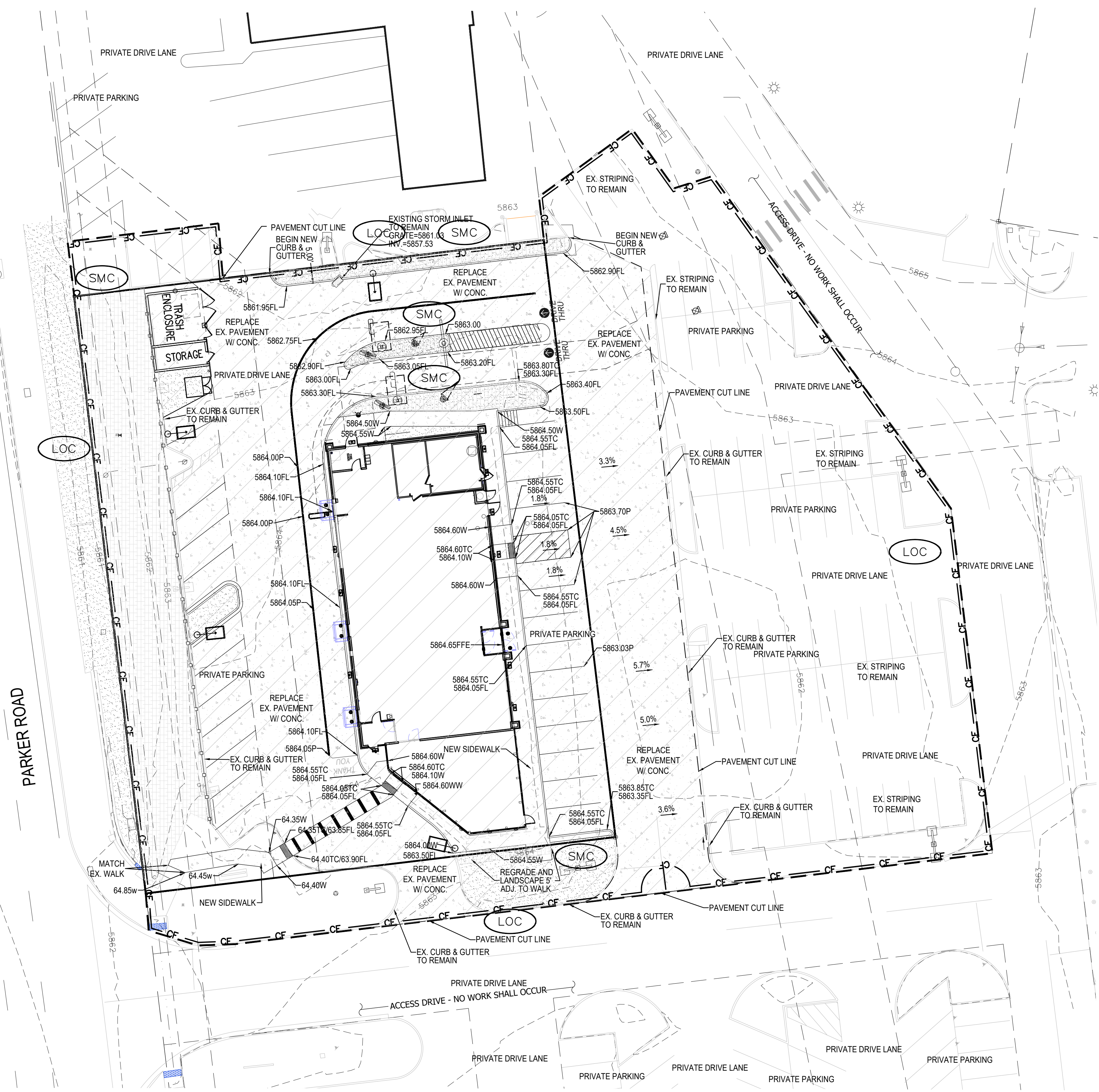

The Town of Parker review constitutes general compliance with the town's Standards and approved variances, subject to these plans being stamped, signed, and dated by the professional engineer of record. Review by the Town does not constitute approval of the plan design or accuracy and correctness of engineering calculations. Errors in the design or calculations remain the responsibility of the registered professional engineer whose stamp and signature are affixed to this document.

This review does not constitute approval of any private on-site improvements which may be shown. Construction cannot commence until all required drainage/traffic report(s), final development plan(s), special review(s), grading permit, and/or other permits are complete, approved and on file with the Town of Parker.

Town of Parker, Director of Engineering/Public Works Date

NO.	DATE	REVISION DESCRIPTION

PREPARED UNDER THE DIRECT SUPERVISION OF:
 Strategic Land Solutions, Inc.
 2595 PONDEROSA ROAD
 FRANKTOWN, CO 80116
 720.384.7661 Phone
 rpalmer@strategicsl.com
 Robert J. Palmer, PE
 President

PROFESSIONAL ENGINEER
 36320
 36320

BY Robert J. Palmer, PE
 Licensed Professional Engineer (CO PE #36320),
 AS PRESIDENT FOR STRATEGIC LAND SOLUTIONS, INC.

ROCKY MOUNTAIN REGION
 ADDRESS: 4643 S. ULLSTER STREET, SUITE 1300, DENVER, COLORADO 80237

10950 S. PARKER ROAD	CITY	PARKER
COLORADO	COUNTY	DOUGLAS
50162	STATE STAKE I.D.A.	7462
	REGIONAL DING. NO.	

SCALE: AS NOTED	MOD. BY: BOWAN
DATE: 10/10/2025	MOD. P/C/M: MANN
DESIGNED BY: RJP	FILE NAME: CURRENT.DWG
DRAWN BY: RJP	S.I.S. NO. 14-001-47
CHECKED BY: RJP	
FINAL CBMP	
C8	

MCDONALDS REMODEL AT PARKER CENTRAL AREA FILING NO. 5, BLOCK 1, LOT 2-CONSTRUCTION PLANS

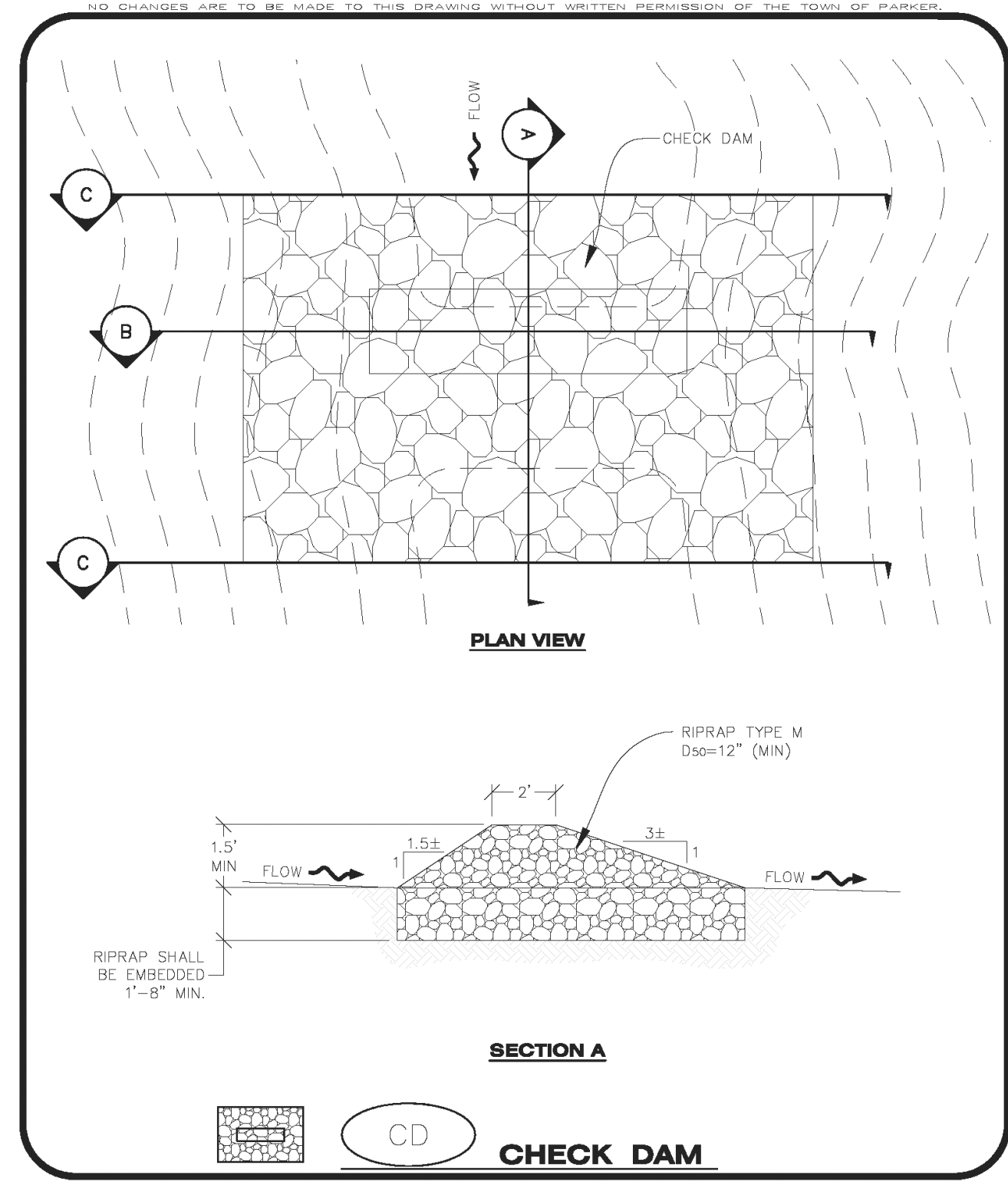

CBMP | **CD**
 CONSTRUCTION BEST MANAGEMENT PRACTICES | 1 OF 3
Oct. 2013

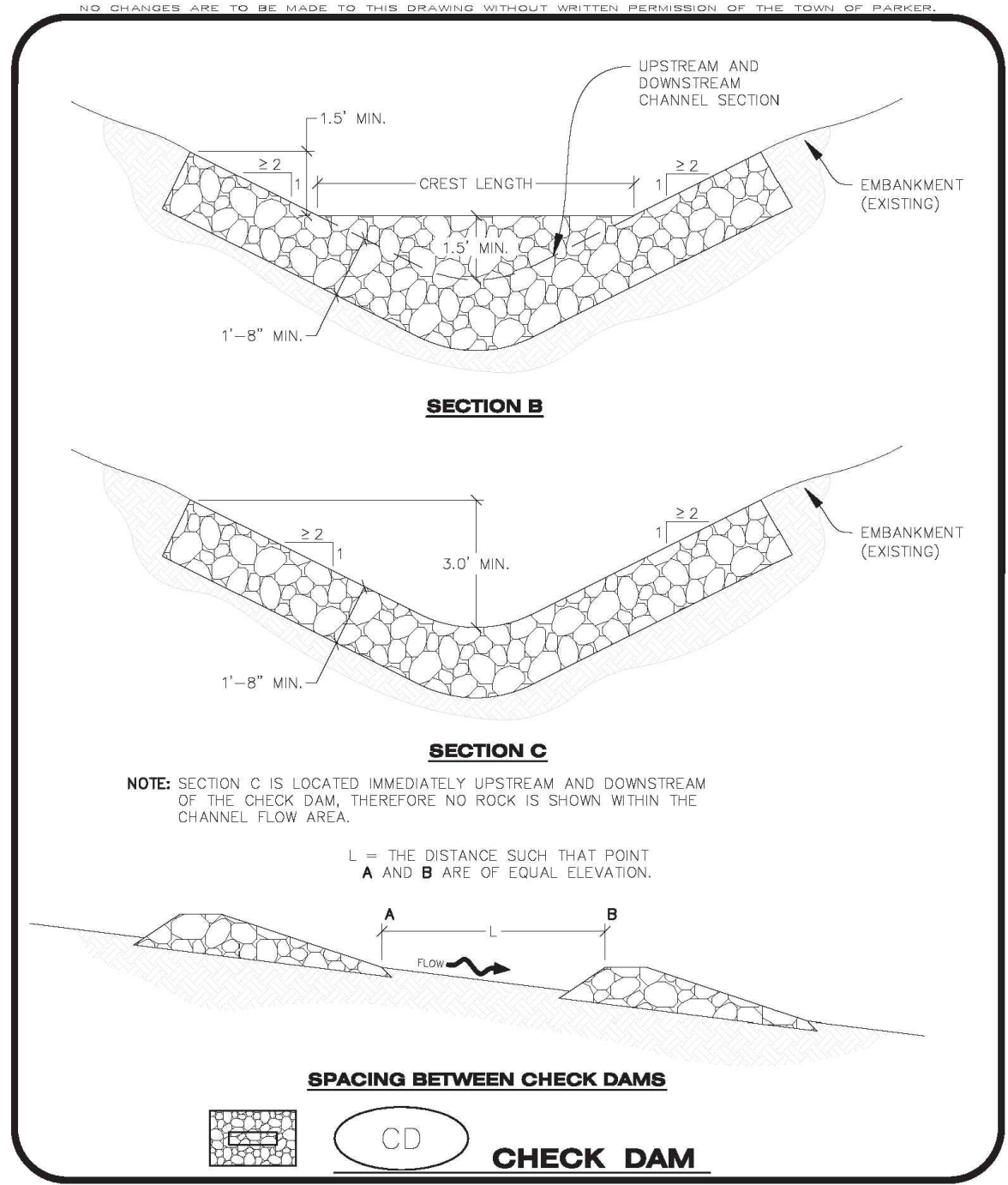

CBMP | **CD**
 CONSTRUCTION BEST MANAGEMENT PRACTICES | 2 OF 3
Oct. 2013

CHECK DAM INSTALLATION NOTES

- SEE PLAN VIEW FOR LOCATION(S) OF CHECK DAMS.
- CHECK DAMS SHOWN ON CBMP PLAN SHALL BE INSTALLED WHEN DIRECTED BY THE TOWN'S INSPECTOR.
- RIPRAP UTILIZED FOR CHECK DAMS SHALL HAVE A D50 MEDIAN STONE SIZE OF 12".
- RIPRAP PAD SHALL BE TRENCHED INTO THE GROUND A MINIMUM OF 1'-8".
- THE MAXIMUM SPACING BETWEEN CHECK DAMS SHOULD BE SUCH THAT THE BOTTOM OF THE UPSTREAM DAM IS AT THE SAME ELEVATION AS THE TOP OF THE DOWNSTREAM DAM AS SHOWN IN THE DETAIL.

CHECK DAM INSPECTION AND MAINTENANCE NOTES

- THE EROSION CONTROL SUPERVISOR SHALL REGULARLY INSPECT THE CHECK DAMS.
- ACCUMULATED SEDIMENT SHALL BE REMOVED ONCE SEDIMENT HAS REACHED A DEPTH EQUAL TO 1/2 THE HEIGHT OF THE CREST OR AS OTHERWISE DIRECTED BY THE TOWN'S INSPECTOR.
- CHECK DAMS SHALL REMAIN IN PLACE AND PROPERLY MAINTAINED UNTIL VEGETATIVE COVER HAS REACHED A CONSISTENT DENSITY OF AT LEAST 70% OF FULL VEGETATIVE COVER AND EROSION AND SEDIMENTATION IS NO LONGER A POSSIBILITY AS DETERMINED BY THE TOWN'S INSPECTOR OR AS OTHERWISE DIRECTED BY THE TOWN'S INSPECTOR.
- WHEN CHECK DAMS ARE REMOVED, THE TOWN'S INSPECTOR MAY REQUIRE EXCAVATIONS TO BE FILLED WITH SUITABLE COMPACTED TOPSOIL AND ANY DISTURBED AREAS ASSOCIATED WITH THE INSTALLATION, MAINTENANCE, AND/OR REMOVAL OF THE CHECK DAMS BE ROUGHENED, SEEDED, MULCHED, AND CRIMPED PER THE TOWN'S SPECIFICATIONS (SEE DETAIL SMC).
- IN SOME INSTANCES, CHECK DAMS MAY REMAIN IN PLACE PERMANENTLY.

CBMP | **CD**
 CONSTRUCTION BEST MANAGEMENT PRACTICES | 3 OF 3
Oct. 2013

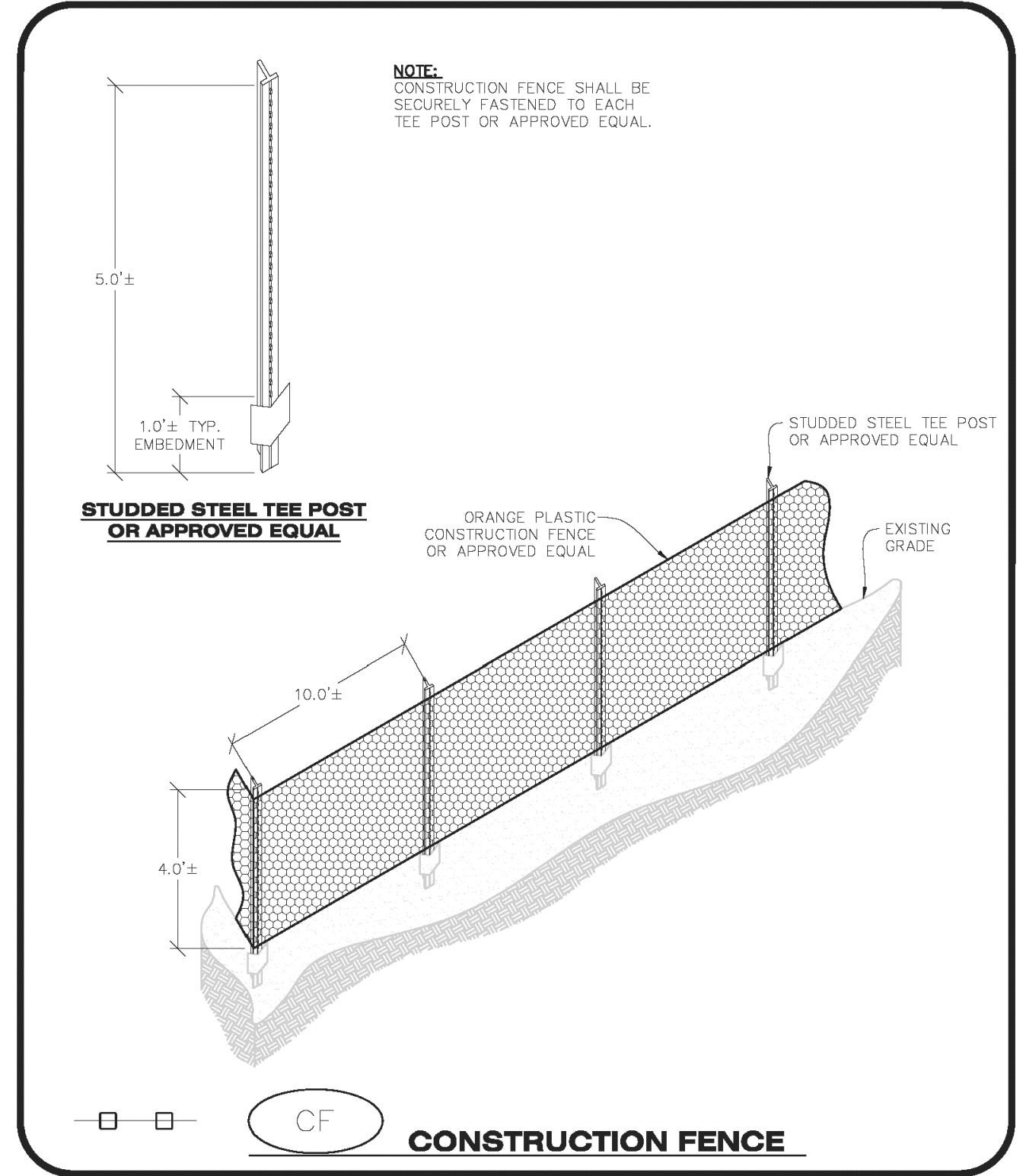

CBMP | **CF**
 CONSTRUCTION BEST MANAGEMENT PRACTICES | 1 OF 2
Oct. 2013

CHECK DAMS

EC3

CONSTRUCTION FENCE

EC4

CONSTRUCTION FENCE INSTALLATION NOTES

- THE CONSTRUCTION FENCE SHALL BE SECURELY FASTENED TO EACH POST OR APPROVED EQUAL.

CONSTRUCTION FENCE INSPECTION AND MAINTENANCE NOTES

- THE EROSION CONTROL SUPERVISOR SHALL REGULARLY INSPECT THE CONSTRUCTION FENCE AND MAKE ANY NECESSARY REPAIRS.
- CONSTRUCTION FENCE SHALL BE REPAIRED WHEN THE FENCING MATERIAL FALLS OUT OF COMPLIANCE WITH THE NOTES AND DETAILS.

CBMP | **CF**
 CONSTRUCTION BEST MANAGEMENT PRACTICES | 2 OF 2
Oct. 2013

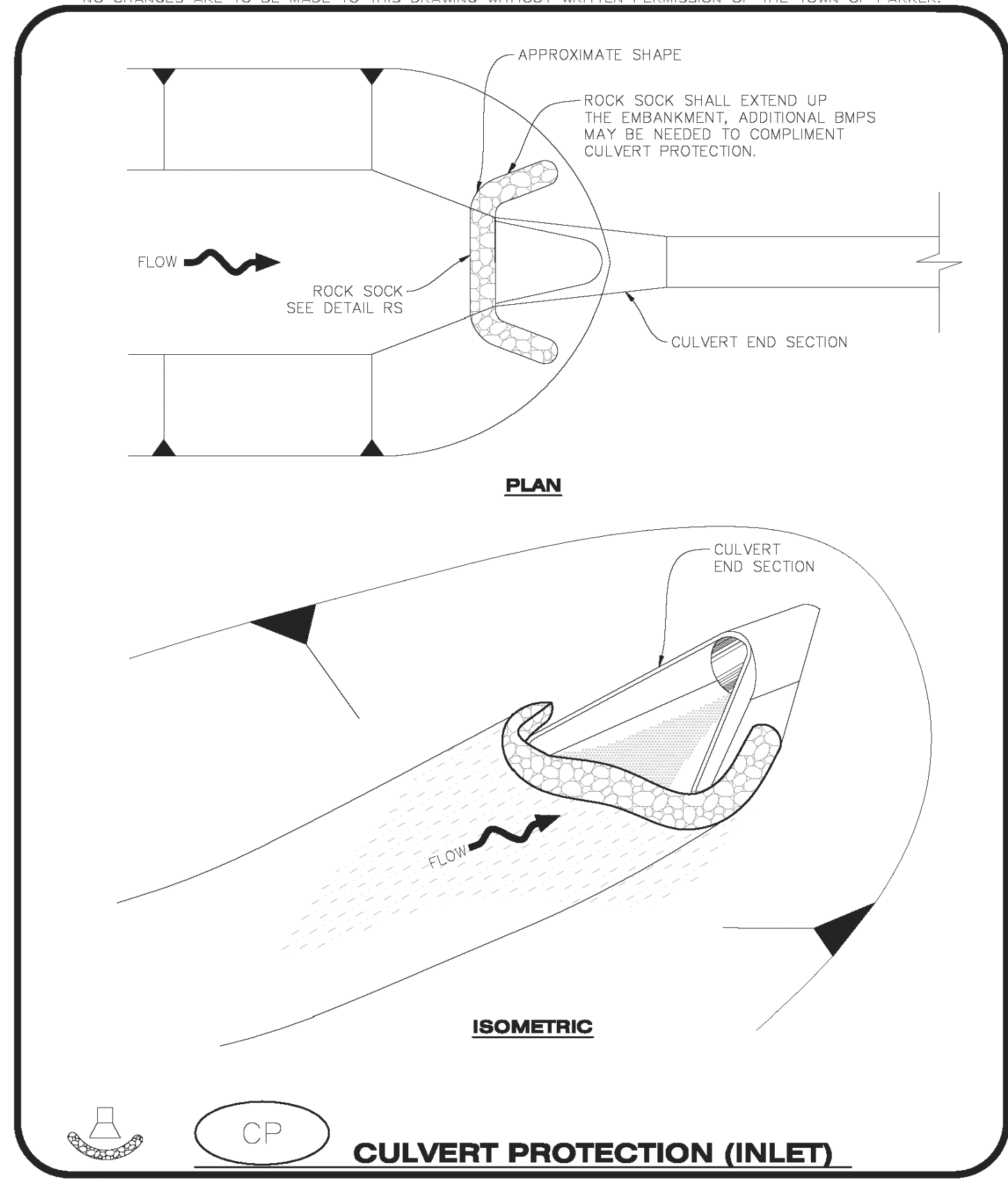

CBMP | **CP**
 CONSTRUCTION BEST MANAGEMENT PRACTICES | 1 OF 2
Oct. 2013

CULVERT PROTECTION (INLET) INSTALLATION NOTES

- SEE PLAN VIEW FOR LOCATION(S) OF CULVERT PROTECTION (INLET).
- ROCK SOCK SHALL BE CONSTRUCTED ACCORDING TO THE DETAIL (SEE DETAIL RS).
- ROCK SOCK SHALL BE APPROXIMATELY 12" IN DIAMETER.
- ROCK SOCK SHALL EXTEND ABOVE THE FLOW LINE ELEVATION ON BOTH SIDES OF THE CULVERT END SECTION.

CULVERT PROTECTION (INLET) INSPECTION AND MAINTENANCE NOTES

- THE EROSION CONTROL SUPERVISOR SHALL REGULARLY INSPECT THE CULVERT PROTECTION (INLET).
- AT A MINIMUM, ACCUMULATED SEDIMENT SHALL BE REMOVED ONCE SEDIMENT HAS REACHED A DEPTH EQUAL TO 1/2 THE HEIGHT OF THE ROCK SOCK.
- CULVERT PROTECTION (INLET) IS TO REMAIN IN PLACE AND PROPERLY MAINTAINED UNTIL VEGETATIVE COVER HAS REACHED A CONSISTENT DENSITY OF AT LEAST 70% OF FULL VEGETATIVE COVER AND EROSION AND SEDIMENTATION IS NO LONGER A POSSIBILITY AS DETERMINED BY THE TOWN'S INSPECTOR OR AS OTHERWISE DIRECTED BY THE TOWN'S INSPECTOR.
- WHEN THE CULVERT INLET PROTECTION IS REMOVED, THE TOWN'S INSPECTOR MAY REQUIRE ANY DISTURBED AREAS ASSOCIATED WITH THE INSTALLATION, MAINTENANCE, AND/OR REMOVAL OF THE CULVERT INLET PROTECTION TO BE ROUGHENED, SEEDED, MULCHED, AND CRIMPED PER THE TOWN'S SPECIFICATIONS (SEE DETAIL SMC).

CBMP | **CP**
 CONSTRUCTION BEST MANAGEMENT PRACTICES | 2 OF 2
Oct. 2013

CONSTRUCTION FENCE

EC4

CULVERT PROTECTION

EC5

The Town of Parker review constitutes general compliance with the own's Standards and approved variances, subject to these plans being stamped, signed, and dated by the professional engineer of record. Review by the Town does not constitute approval of the plan design or accuracy and correctness of engineering calculations. Errors in the design or calculations remain the responsibility of the registered professional engineer whose stamp and signature are affixed to this document.

This review does not constitute approval of any private on-site improvements which may be shown. Construction cannot commence until all required drainage/traffic report(s), final development plan(s), special review(s), grading permit, and/or other permits are complete, approved and on file with the Town of Parker.

NO.	DATE	REVISION DESCRIPTION

Strategic Land Solutions, Inc.
 Civil Engineering Consultant
 2595 PONDEROSA ROAD
 FRANKTOWN, CO 80116
 720.364.7661 Phone
 rpalm@strategicls.net
 Robert J. Palmer, PE
 President

PREPARED UNDER THE DIRECT SUPERVISION OF:

 BY Robert J. Palmer, PE
 Licensed Professional Engineer (CO PE #36320),
 AS PRESIDENT FOR STRATEGIC LAND SOLUTIONS, INC.

McDonald's
 THESE PLANS AND SPECIFICATIONS ARE THE PROPERTY OF MCDONALD'S CORPORATION AND SHALL NOT BE REPRODUCED WITHOUT THEIR WRITTEN PERMISSION.

ROCKY MOUNTAIN REGION
 ADDRESS: 4643 S. ULLSTER STREET, SUITE 1300, DENVER, COLORADO 80237

STREET ADDRESS: 10950 S. PARKER ROAD
 CITY: PARKER
 STATE: COLORADO
 COUNTY: DOUGLAS
 CITY: PARKER
 STATE: COLORADO
 ZIP: 80162
 REGIONAL DWG. NO.:
 NATIONAL DWG. NO.: 7462

SCALE: AS NOTED
 DATE: 10/10/2025
 DESIGNED BY: RJP
 DRAWN BY: RJP
 CHECKED BY: RJP
 MCD RE: BOWAN
 MCD P/CM: MANN
 FILE NAME: CURRENT.DWG
 SLS INT. 14-001-47

EC DETAILS

SHEET NO. **C10**

Town of Parker, Director of Engineering/Public Works Date

MCDONALDS REMODEL AT PARKER CENTRAL AREA FILING NO. 5, BLOCK 1, LOT 2-CONSTRUCTION PLANS

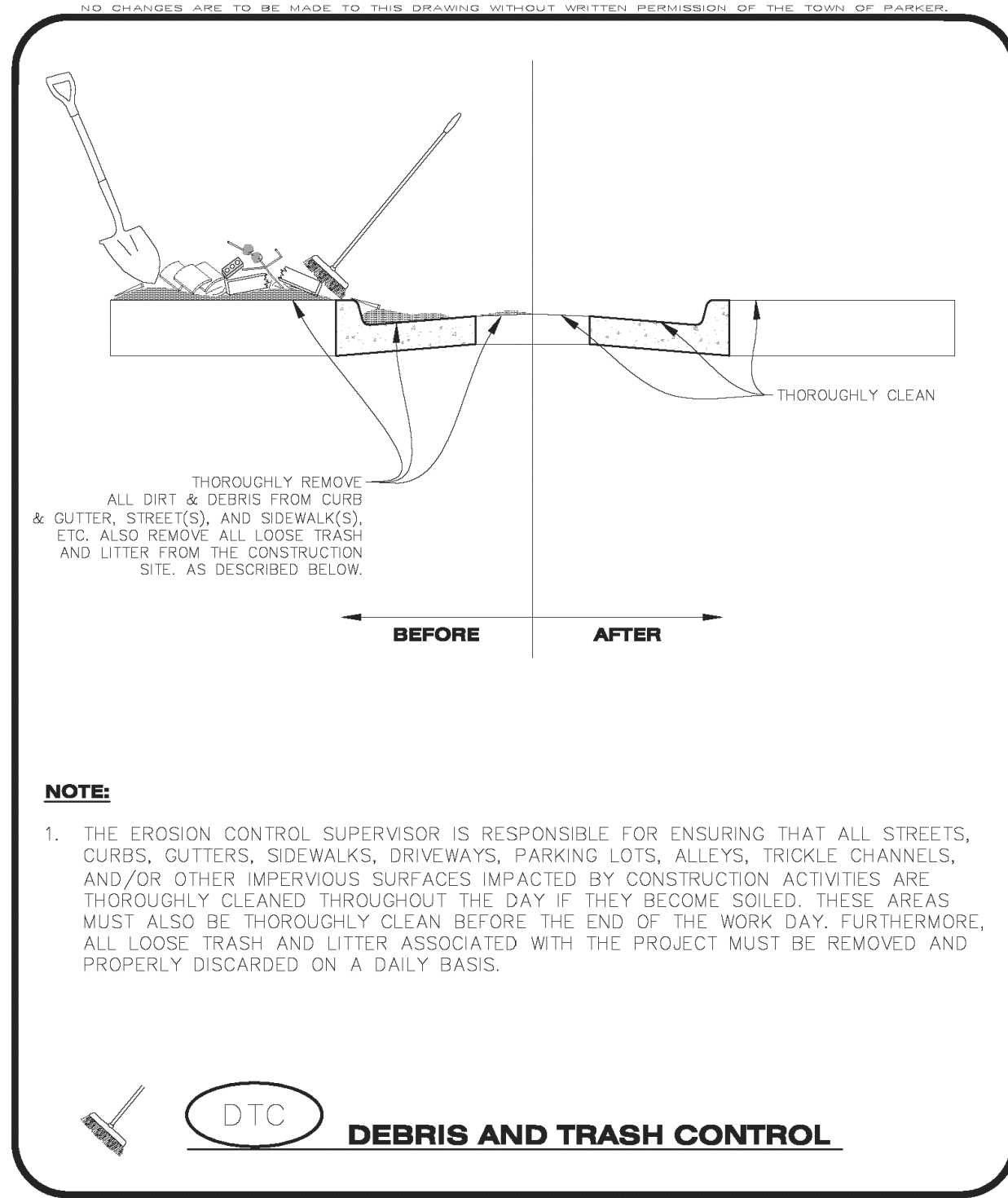

DEBRIS AND TRASH CONTROL

DTIC

CBMP

CONSTRUCTION BEST MANAGEMENT PRACTICES

1 OF 2
Oct. 2013

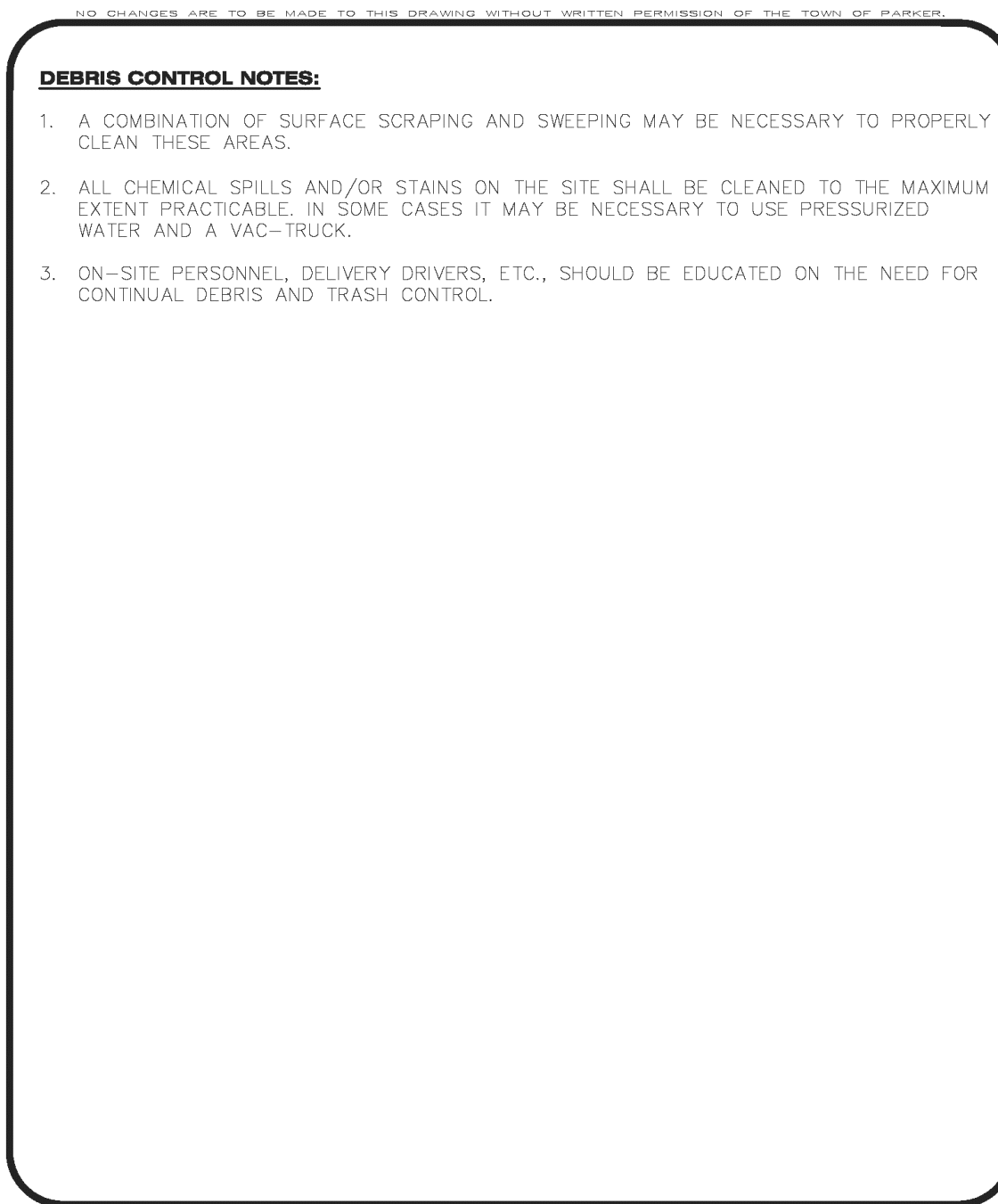

DEBRIS CONTROL NOTES:

- A COMBINATION OF SURFACE SCRAPING AND SWEEPING MAY BE NECESSARY TO PROPERLY CLEAN THESE AREAS.
- ALL CHEMICAL SPILLS AND/OR STAINS ON THE SITE SHALL BE CLEANED TO THE MAXIMUM EXTENT PRACTICABLE. IN SOME CASES IT MAY BE NECESSARY TO USE PRESSURIZED WATER AND A VAC-TRUCK.
- ON-SITE PERSONNEL, DELIVERY DRIVERS, ETC., SHOULD BE EDUCATED ON THE NEED FOR CONTINUAL DEBRIS AND TRASH CONTROL.

DEBRIS CONTROL

DTIC

CBMP

CONSTRUCTION BEST MANAGEMENT PRACTICES

2 OF 2
Oct. 2013

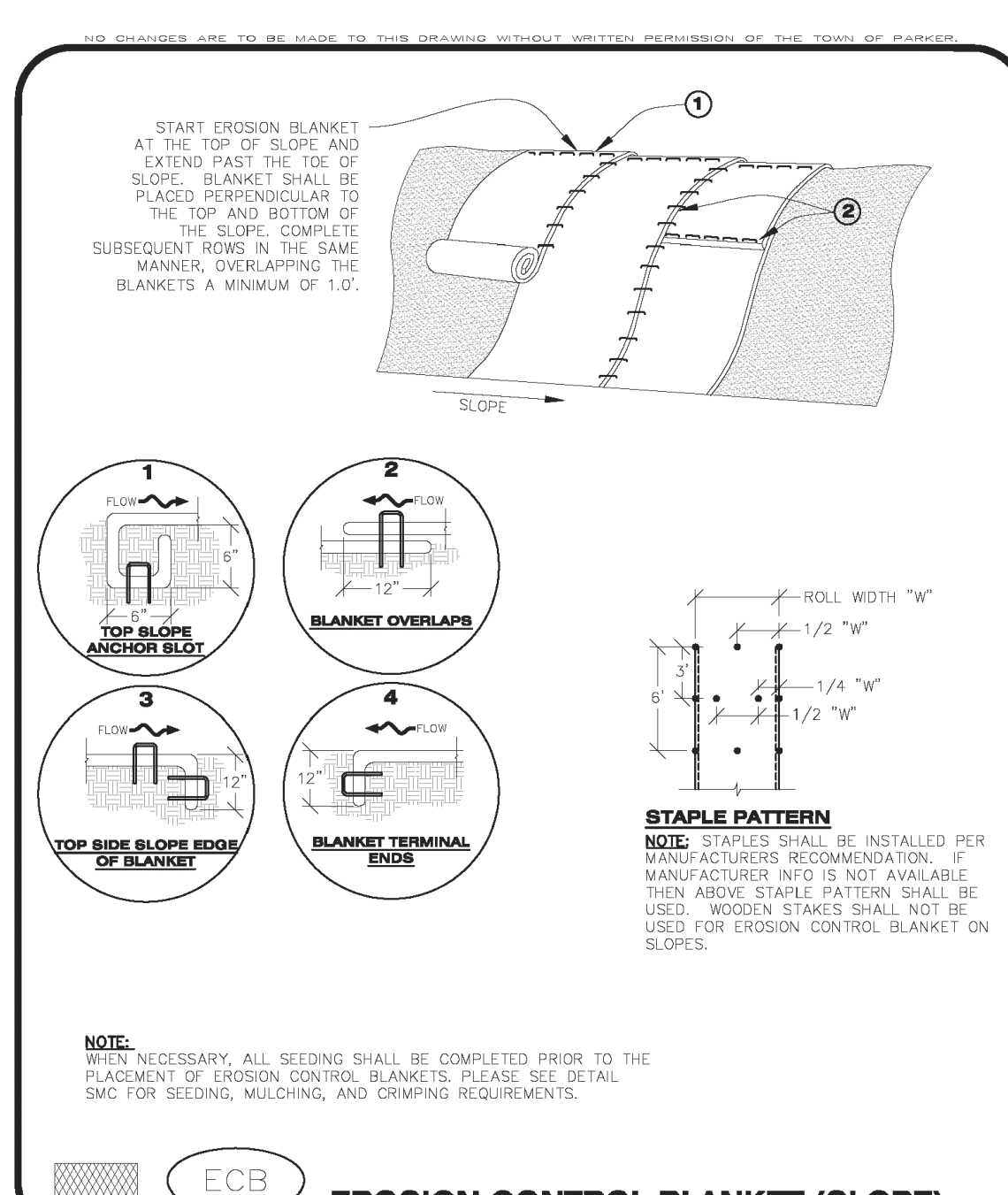

EROSION CONTROL BLANKET (SLOPE)

ECB

CBMP

CONSTRUCTION BEST MANAGEMENT PRACTICES

1 OF 3
Oct. 2013

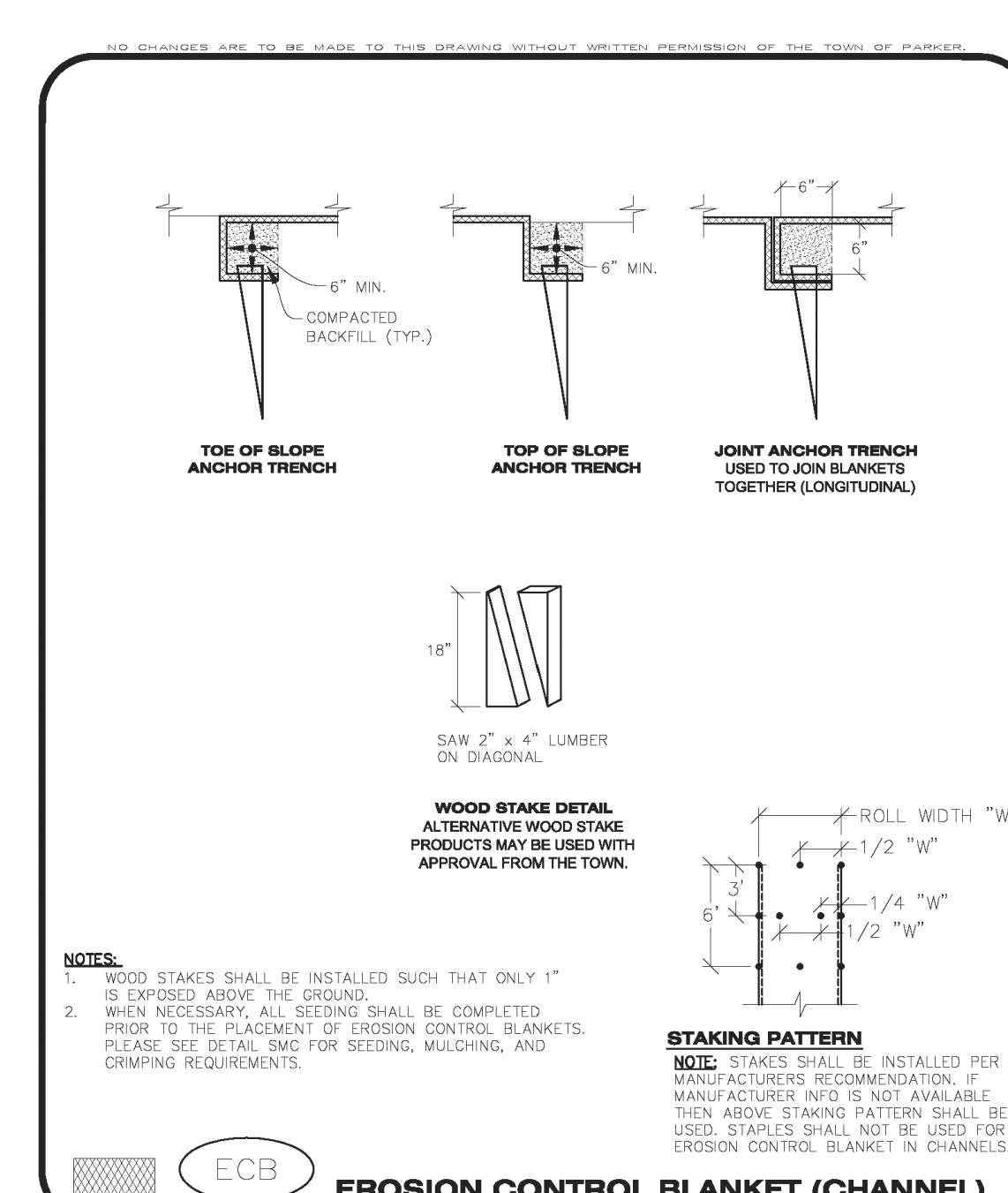

EROSION CONTROL BLANKET (CHANNEL)

ECB

CBMP

CONSTRUCTION BEST MANAGEMENT PRACTICES

2 OF 3
Oct. 2013

INLET PROTECTION, CURB ON SUMP, TYPE R INLET EC10

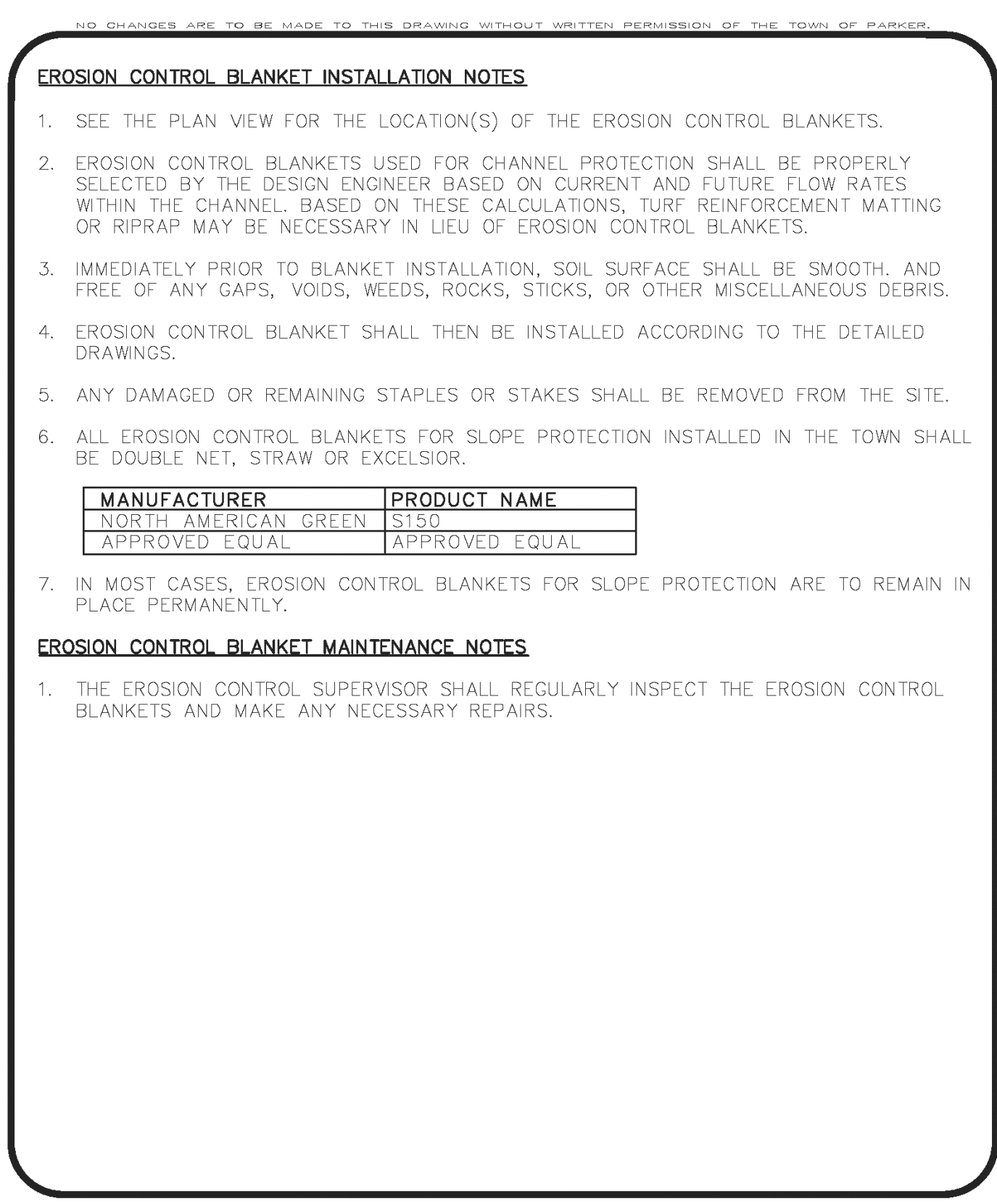

EROSION CONTROL BLANKET MAINTENANCE NOTES:

- THE EROSION CONTROL SUPERVISOR SHALL REGULARLY INSPECT THE EROSION CONTROL BLANKETS AND MAKE ANY NECESSARY REPAIRS.

EROSION CONTROL BLANKET

ECB

CBMP

CONSTRUCTION BEST MANAGEMENT PRACTICES

3 OF 3
Oct. 2013

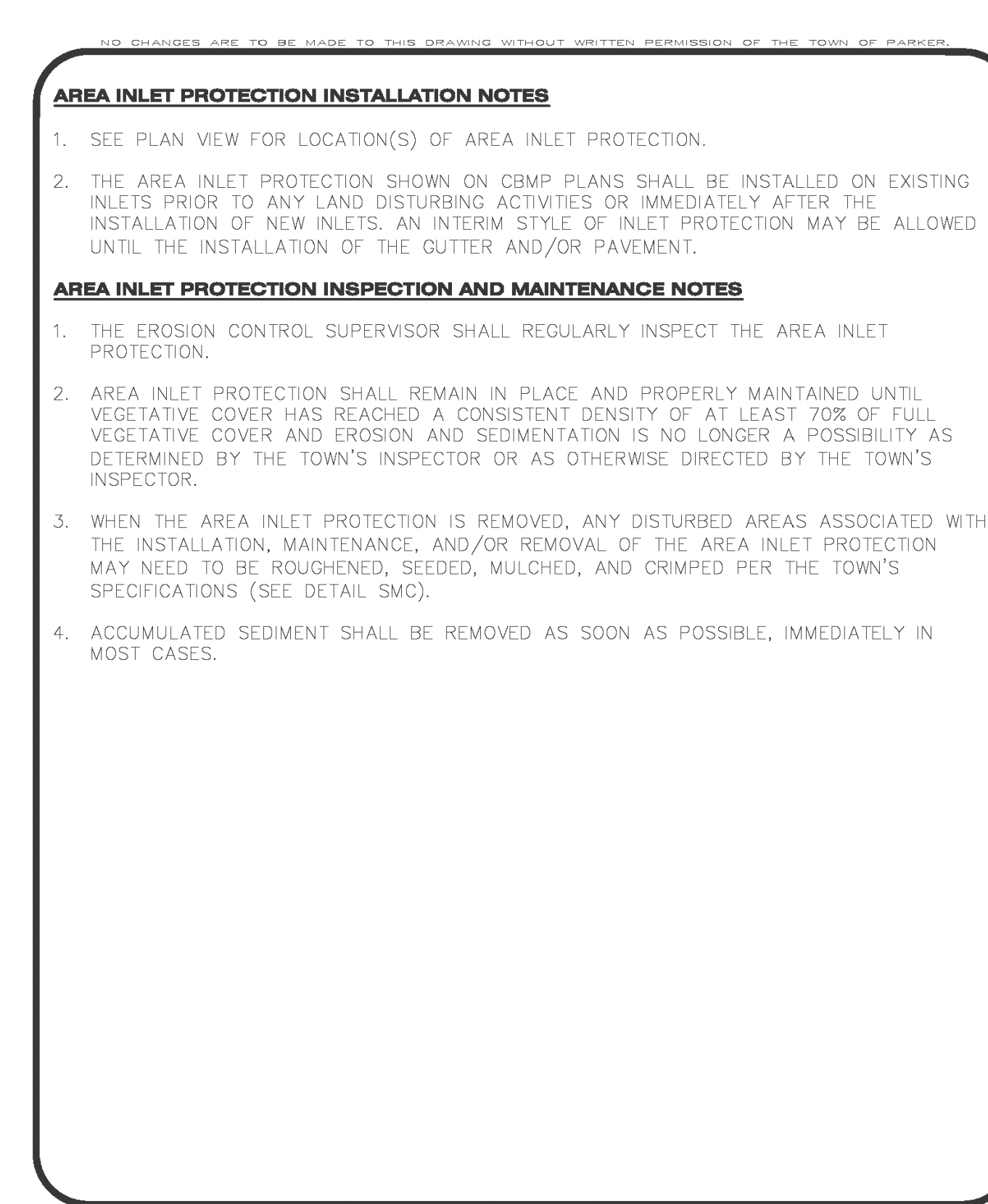

AREA INLET PROTECTION INSPECTION AND MAINTENANCE NOTES:

- THE EROSION CONTROL SUPERVISOR SHALL REGULARLY INSPECT THE AREA INLET PROTECTION.

AREA INLET PROTECTION

IPA

CBMP

CONSTRUCTION BEST MANAGEMENT PRACTICES

1 OF 1
Oct. 2013

EROSION CONTROL BLANKET EC11

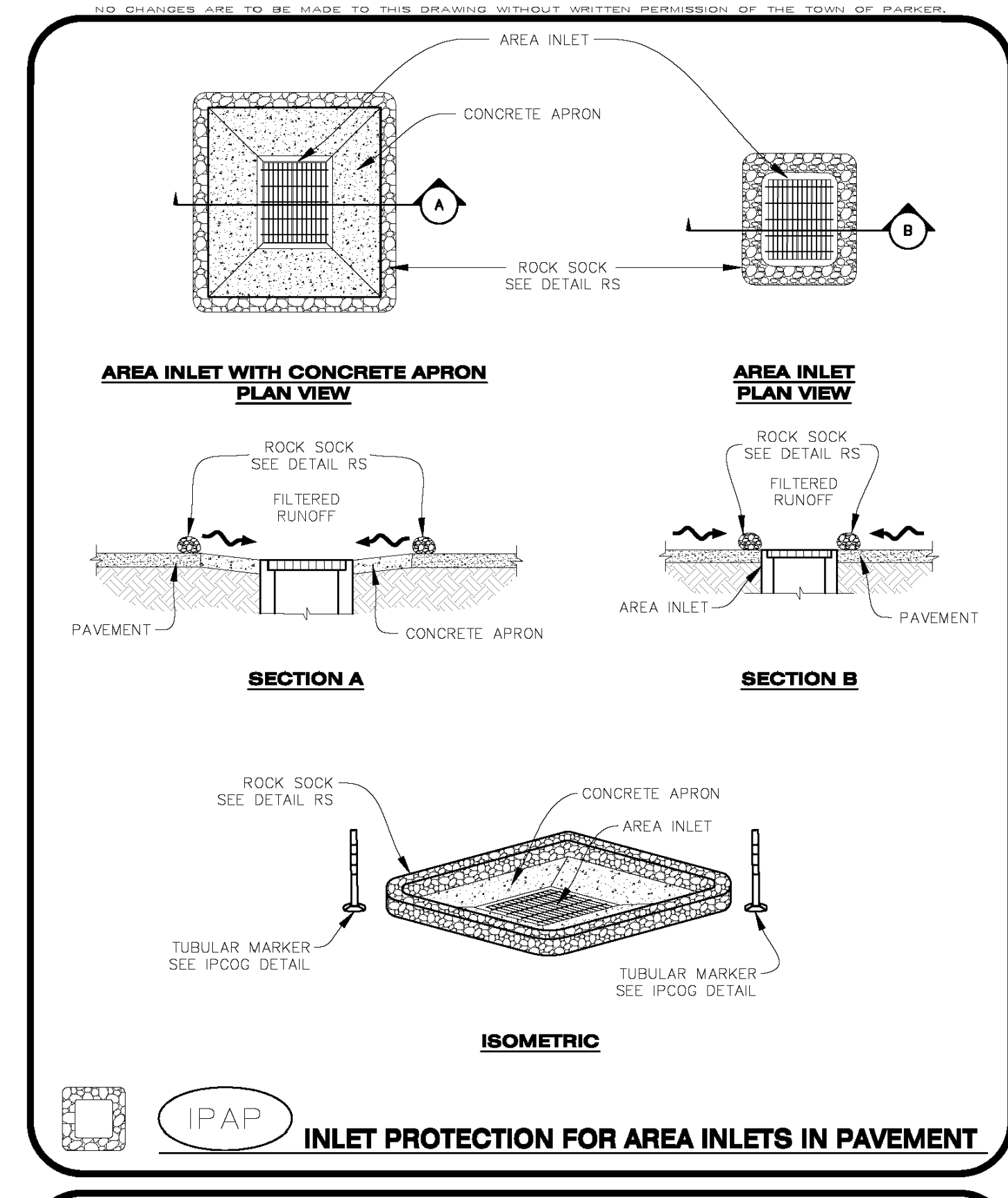

INLET PROTECTION FOR AREA INLETS IN PAVEMENT

IPAP

CBMP

CONSTRUCTION BEST MANAGEMENT PRACTICES

1 OF 1
Oct. 2013

The Town of Parker review constitutes general compliance with the own's Standards and approved variances, subject to these plans being stamped, signed, and dated by the professional engineer of record. Review by the Town does not constitute approval of the plan design or accuracy and correctness of engineering calculations. Errors in the design or calculations remain the responsibility of the registered professional engineer whose stamp and signature are affixed to this document.

This review does not constitute approval of any private on-site improvements which may be shown. Construction cannot commence until all required drainage/traffic report(s), final development plan(s), special review(s), grading permit, and/or other permits are complete, approved and on file with the Town of Parker.

NO. DATE REVISION DESCRIPTION

CIVIL ENGINEERING CONSULTANT:

Strategic Land Solutions, Inc.
Civil Engineering & Land Planning Solutions

2595 PONDEROSA ROAD
FRANKTOWN, CO 80116
720.364.7661 Phone
rpalmer@strategics.net
Robert J. Palmer, PE
President

PREPARED UNDER THE DIRECT SUPERVISION OF:

SEAL: COLORADO REGISTERED PROFESSIONAL ENGINEER
ROBERT J. PALMER
36320

BY Robert J. Palmer, PE
Licensed Professional Engineer (CO PE #36320),
AS PRESIDENT FOR STRATEGIC LAND SOLUTIONS, INC.

10950 S. PARKER ROAD
PARKER, COLORADO
DOUGLAS
50162
7462

ROCKY MOUNTAIN REGION
ADDRESS: 4643 S. ULLSTER STREET, SUITE 1300, DENVER, COLORADO 80237

SCALE: AS NOTED
DATE: 10/10/2025
DESIGNED BY: RJP
DRAWN BY: RJP
CHECKED BY: RJP

MD RE: BOWAN
MD P/CM: MANN
FILE NAME: CURRENT.DWG
SLS, INC. 14-001-47

EC DETAILS

SHEET NO:

C12

Town of Parker, Director of Engineering/Public Works Date

EROSION CONTROL BLANKET EC11

INLET PROTECTION IPAN EC12

INLET PROTECTION IPAP EC13

MCDONALDS REMODEL AT PARKER CENTRAL AREA FILING NO. 5, BLOCK 1, LOT 2-CONSTRUCTION PLANS

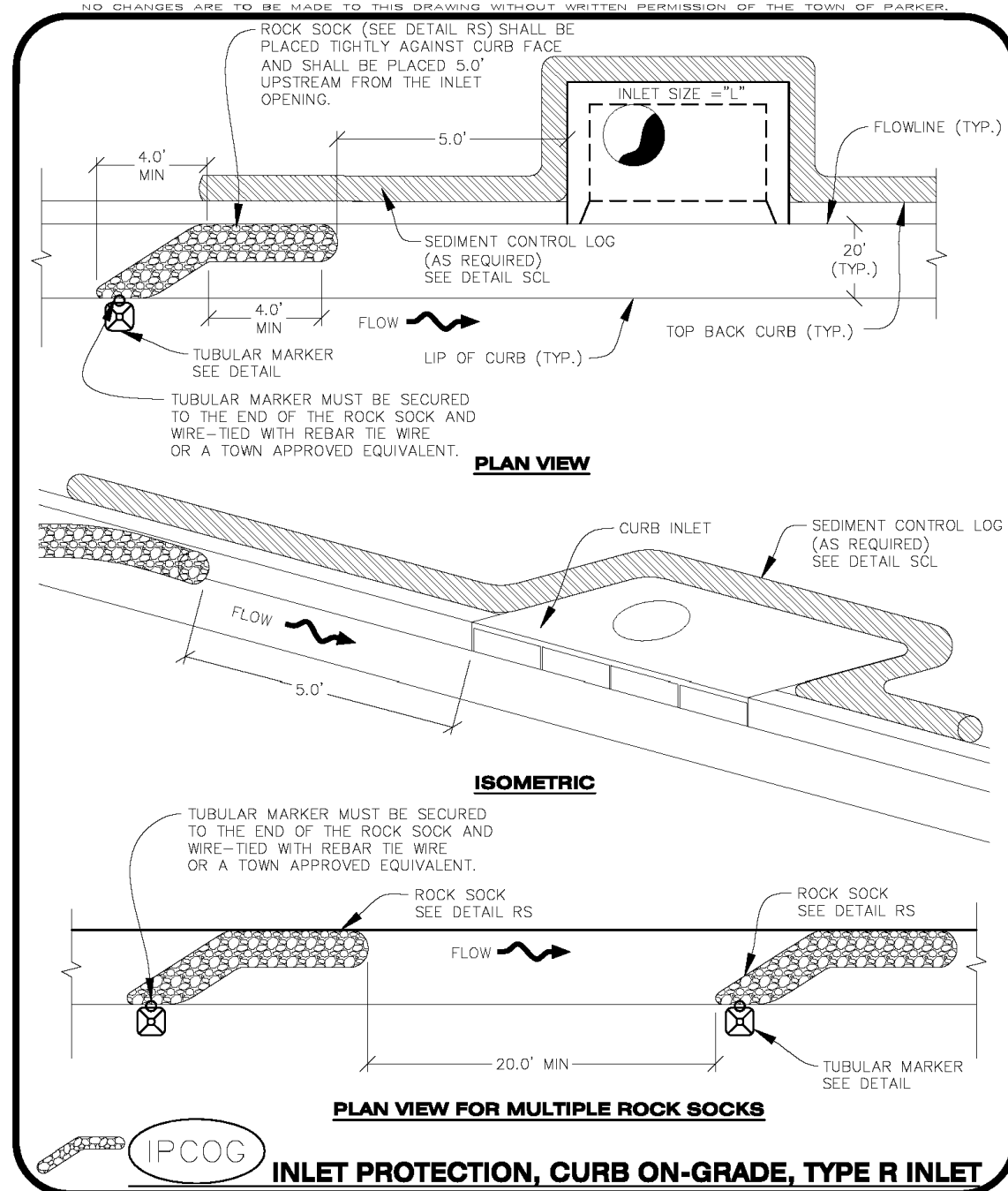

CBMP CONSTRUCTION BEST MANAGEMENT PRACTICES
IPCOG 1 OF 3 Oct. 2013

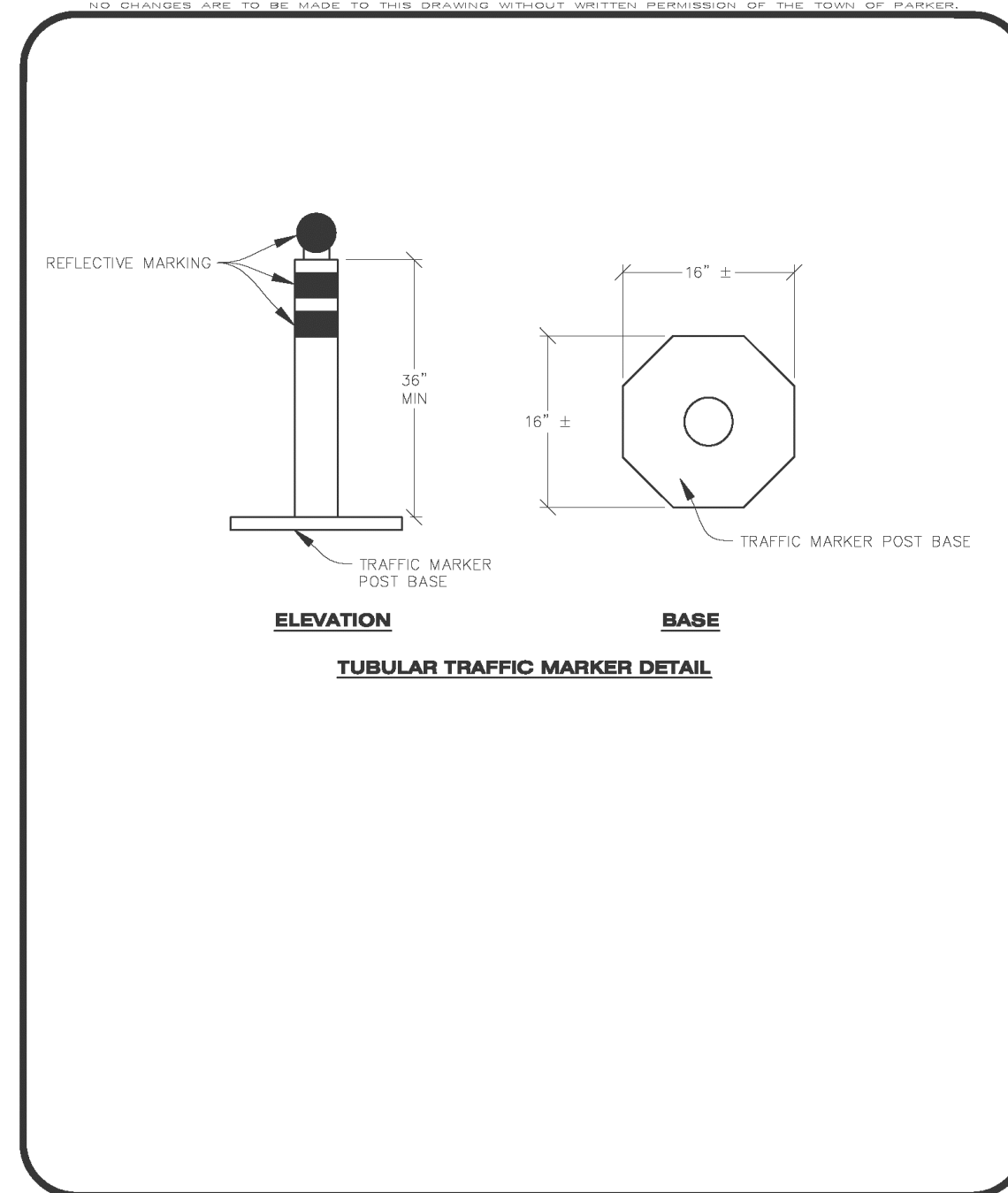

CBMP CONSTRUCTION BEST MANAGEMENT PRACTICES
IPCOG 2 OF 3 Oct. 2013

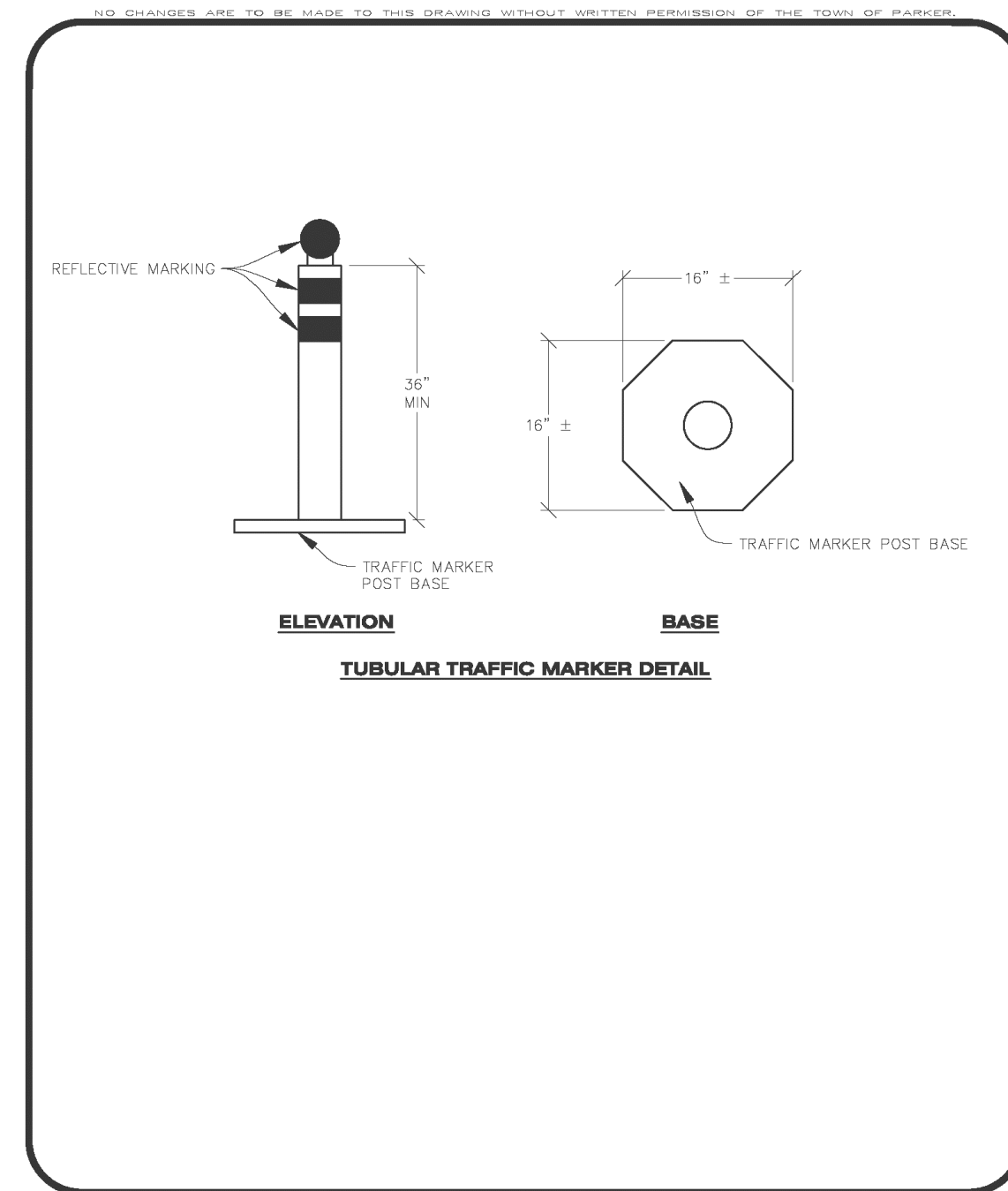

CBMP CONSTRUCTION BEST MANAGEMENT PRACTICES
IPCOG 2 OF 3 Oct. 2013

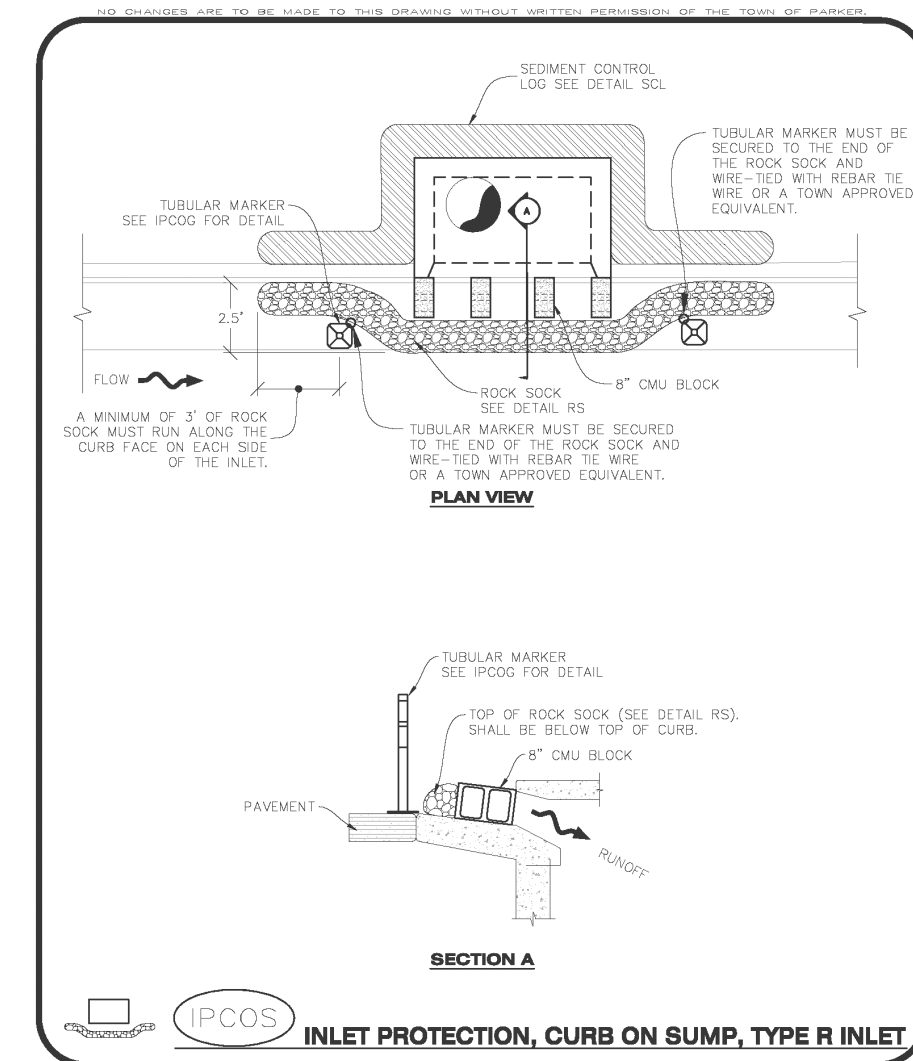

CBMP CONSTRUCTION BEST MANAGEMENT PRACTICES
IPCOS 1 OF 2 Oct. 2013

CURB INLET PROTECTION INSTALLATION NOTES

- SEE SUMP PLAN FOR LOCATION(S) OF CURB INLET PROTECTION.
- CRUSHED ROCK SHALL BE 2.0"-3.0" IN SIZE WITH A FRACTURED FACE (ALL SIDES).
- ROCK SOCK SHALL BE ONE CONTINUOUS PIECE OR SHALL BE CONSTRUCTED USING WIRE WRAPPED JOINTS (SEE DETAIL RS).
- ROCK SOCK SHALL BE CONSTRUCTED USING CHICKEN WIRE OR OTHER APPROVED MATERIAL SIZED TO KEEP ROCK FROM SPILLING OUT.
- ROCK SOCK SHALL EXTEND 3.0' ALONG THE CURB BEYOND LOCATIONS WHERE IT RETURNS TO CONTACT CURB FACE.
- TUBULAR TRAFFIC MARKERS SHALL BE A MINIMUM OF 36" IN HEIGHT WITH REFLECTIVE BANDS AND OCTAGON SHAPED BASES.
- THE CURB INLET PROTECTION SHOWN ON CBMP PLAN SHALL BE INSTALLED ON EXISTING INLETS PRIOR TO ANY LAND DISTURBING ACTIVITIES OR IMMEDIATELY AFTER THE INSTALLATION OF THE FIRST LIFT OF ASPHALT ON ROADWAYS DRAINING TO THE CURB INLET. CMU BLOCKS OR THE ROCK SOCK SHALL BE USED AS INTERIM PROTECTION UNTIL THE FIRST LIFT OF ASPHALT IS INSTALLED.

CURB INLET PROTECTION INSPECTION AND MAINTENANCE NOTES

- THE EROSION CONTROL SUPERVISOR SHALL REGULARLY INSPECT THE CURB INLET PROTECTION.
- ACCUMULATED SEDIMENT SHALL BE REMOVED AS SOON AS POSSIBLE, IMMEDIATELY IN MOST CASES.
- ROCK SOCKS SHALL BE REPLACED IF THEY BECOME HEAVILY SOILED OR DAMAGED.
- CURB INLET PROTECTION SHALL REMAIN IN PLACE AND PROPERLY MAINTAINED UNTIL VEGETATIVE COVER HAS REACHED A CONSISTENT DENSITY OF AT LEAST 70% OF FULL VEGETATIVE COVER AND EROSION AND SEDIMENTATION IS NO LONGER A POSSIBILITY AS DETERMINED BY THE TOWN'S INSPECTOR OR AS OTHERWISE DIRECTED BY THE TOWN'S INSPECTOR.

CBMP CONSTRUCTION BEST MANAGEMENT PRACTICES
IPCOS 2 OF 2 Oct. 2013

Strategic Land Solutions, Inc.
 Civil Engineering Consultant
 2595 PONDEROSA ROAD
 FRANKTOWN, CO 80116
 720.364.7661 Phone
 rpalmer@strategicls.net
 Robert J. Palmer, PE
 President

PREPARED UNDER THE DIRECT SUPERVISION OF:
 SUPERVISION OF:
ROBERT J. PALMER
 36320
 PROFESSIONAL ENGINEER

BY Robert J. Palmer, PE
 Licensed Professional Engineer (CO PE #36320),
 AS PRESIDENT FOR STRATEGIC LAND SOLUTIONS, INC.

INLET PROTECTION (IPCOG)

EC14

INLET PROTECTION (IPCOS)

EC15

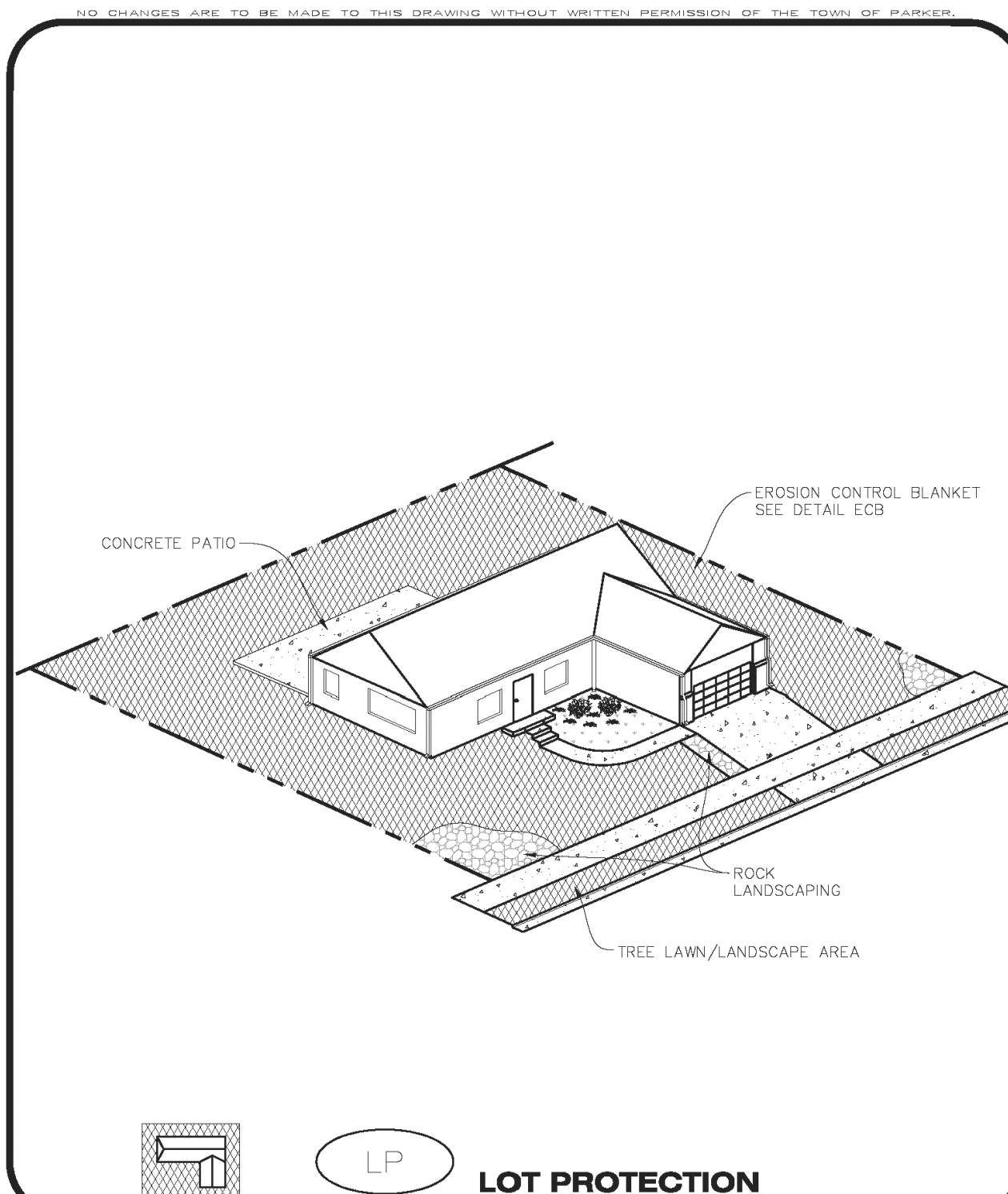

CBMP CONSTRUCTION BEST MANAGEMENT PRACTICES
LP 1 OF 2 Oct. 2013

EROSION CONTROL BLANKET FOR LOT PROTECTION INSTALLATION NOTES

- ALL EROSION CONTROL BLANKETS FOR LOT PROTECTION INSTALLED IN THE TOWN SHALL MEET THE FOLLOWING MINIMUM REQUIREMENTS:

MANUFACTURER	PRODUCT NAME
NORTH AMERICAN GREEN APPROVED EQUAL	S150 BN APPROVED EQUAL
- ALL EROSION CONTROL BLANKETS FOR LOT PROTECTION SHALL BE INSTALLED ACCORDING TO THE DETAIL DRAWINGS, WITH THE FOLLOWING ALLOWANCES AND ADDITIONS:
 - THE TOWN WILL ALLOW THE USE OF BIODEGRADABLE, EROSION CONTROL BLANKET-SPECIFIC STAPLES, IN LIEU OF TRADITIONAL METAL STAPLES.
 - ALL EROSION CONTROL BLANKET EDGES (SIDES AND ENDS) MUST OVERLAP THE ADJACENT BLANKET BY A MINIMUM OF 6-INCHES WITH THE UP-GRADE EDGES BEING PLACED ON TOP OF THE DOWN-GRADIENT EDGE OF THE ADJACENT BLANKET.
 - THE EDGES (SIDES AND ENDS) OF THE EROSION CONTROL BLANKETS DO NOT NEED TO BE TRENCHED INTO THE GROUND ASSUMING THE SITE CONDITIONS WILL NOT CAUSE EROSION BENEATH THE BLANKETS. THESE ASSUMPTIONS WILL BE THE RESPONSIBILITY OF THE EROSION CONTROL SUPERVISOR. ON OCCASION, THE TOWN'S INSPECTOR MAY REQUEST TRENCHING BASED UPON SITE CONDITIONS.
 - TOPSOIL PLACEMENT, SEEDING, AND MULCHING WILL NOT BE REQUIRED ON THE LOTS PRIOR TO THE INSTALLATION OF THE EROSION CONTROL BLANKET.
- ANY DAMAGED OR EXCESS STAPLES SHALL BE REMOVED FROM THE SITE FOLLOWING INSTALLATION.
- THE EROSION CONTROL BLANKETING REQUIRED AS PART OF THE LOT PROTECTION (LP) REQUIREMENT MUST BE INSTALLED OVER ALL UN-LANDSCAPED AREAS WITHIN EACH RESIDENTIAL, MULTI-FAMILY, AND COMMERCIAL LOT PRIOR TO THE ISSUANCE OF A CERTIFICATE OF OCCUPANCY / TEMPORARY CERTIFICATE OF OCCUPANCY.

EROSION CONTROL BLANKET FOR LOT PROTECTION MAINTENANCE NOTES

- THE EROSION CONTROL SUPERVISOR SHALL REGULARLY INSPECT THE EROSION CONTROL BLANKET FOR LOT PROTECTION.
- EROSION CONTROL BLANKETS FOR LOT PROTECTION ARE INTENDED TO REMAIN IN PLACE AND MAINTAINED UNTIL LANDSCAPING IS INSTALLED.

CBMP CONSTRUCTION BEST MANAGEMENT PRACTICES
LP 2 OF 2 Oct. 2013

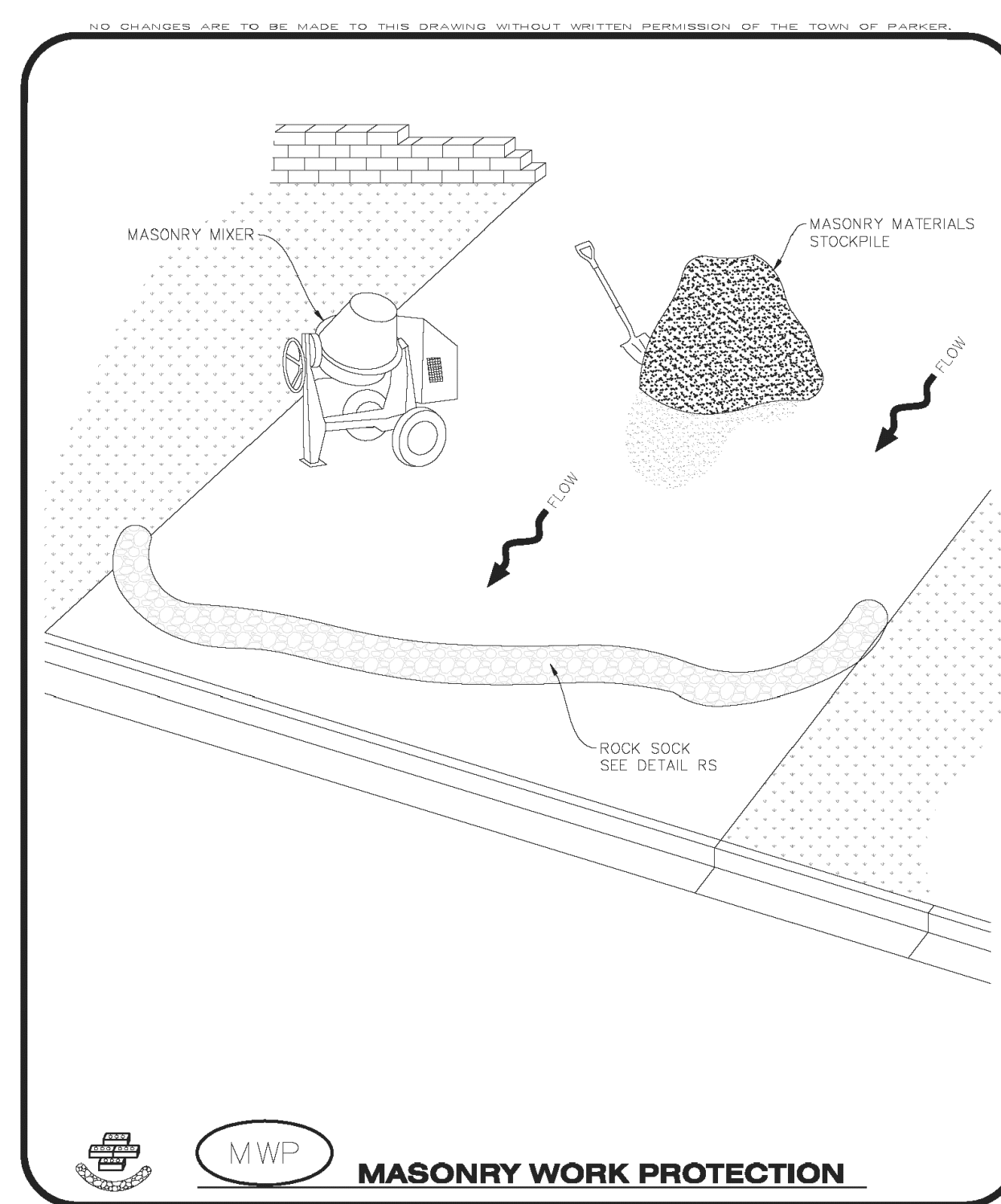

CBMP CONSTRUCTION BEST MANAGEMENT PRACTICES
MWP 1 OF 2 Oct. 2013

MASONRY WORK PROTECTION INSTALLATION NOTES

- MASONRY WORK PROTECTION MAY NEED TO BE INSTALLED WHEN MASONRY WORK AND MIXING IS OCCURRING.
- A ROCK SOCK SHALL BE INSTALLED IN A CRESCENT SHAPE ON THE DOWNHILL SIDE OF THE MASONRY WORK AND MIXER.
- CRUSHED ROCK SHALL BE 2.0"-3.0" IN SIZE WITH A FRACTURED FACE (ALL SIDES).
- ROCK SOCK SHALL BE ONE CONTINUOUS PIECE OR SHALL BE CONSTRUCTED USING WIRE WRAPPED JOINTS (SEE DETAIL RS).
- ROCK SOCK SHALL BE CONSTRUCTED USING CHICKEN WIRE OR OTHER APPROVED MATERIAL SIZED TO KEEP ROCK FROM SPILLING OUT.

MASONRY WORK PROTECTION INSPECTION AND MAINTENANCE NOTES

- THE EROSION CONTROL SUPERVISOR SHALL REGULARLY INSPECT THE MASONRY WORK PROTECTION.
- ALL CONCRETE WASTE SHALL BE REGULARLY CLEANED AND PLACED IN THE CONCRETE WASH OUT AREA.
- ROCK SOCKS SHALL BE REPLACED IF THEY BECOME HEAVILY SOILED OR DAMAGED.

CBMP CONSTRUCTION BEST MANAGEMENT PRACTICES
MWP 2 OF 2 Oct. 2013

The Town of Parker review constitutes general compliance with the own's Standards and approved variances, subject to these plans being stamped, signed, and dated by the professional engineer of record. Review by the Town does not constitute approval of the plan design or accuracy and correctness of engineering calculations. Errors in the design or calculations remain the responsibility of the registered professional engineer whose stamp and signature are affixed to this document.

This review does not constitute approval of any private on-site improvements which may be shown. Construction cannot commence until all required drainage/traffic report(s), final development plan(s), special review(s), grading permit, and/or other permits are complete, approved and on file with the Town of Parker.

Town of Parker, Director of Engineering/Public Works _____ Date _____

LOT PROTECTION

EC16

MASONRY PROTECTION

EC17

McDonald's
 THESE PLANS AND SPECIFICATIONS ARE THE PROPERTY OF MCDONALD'S CORPORATION AND SHALL NOT BE REPRODUCED WITHOUT THEIR WRITTEN PERMISSION.

ROCKY MOUNTAIN REGION
 OFFICE ADDRESS: 4643 S. UJASTER STREET, SUITE 1300, DENVER, COLORADO 80237

10950 S. PARKER ROAD
 PARKER, COLORADO
 COUNTY: DOUGLAS
 CITY: PARKER
 STATE: COLORADO
 ZIP: 80162
 REGIONAL DING. NO. M/PAKAL D/FA

SCALE: AS NOTED
 DATE: 10/10/2025
 DESIGNED BY: RJP
 DRAWN BY: RJP
 CHECKED BY: RJP

MED RE: BOWAN
 M&D P/CM: MANN
 FILE NAME: CURRENT.DWG
 SLS. NO. 14-001-47

EC DETAILS

SHEET NO. **C13**

MCDONALDS REMODEL AT PARKER CENTRAL AREA FILING NO. BLOCK 1, LOT 2-CONSTRUCTION PLANS

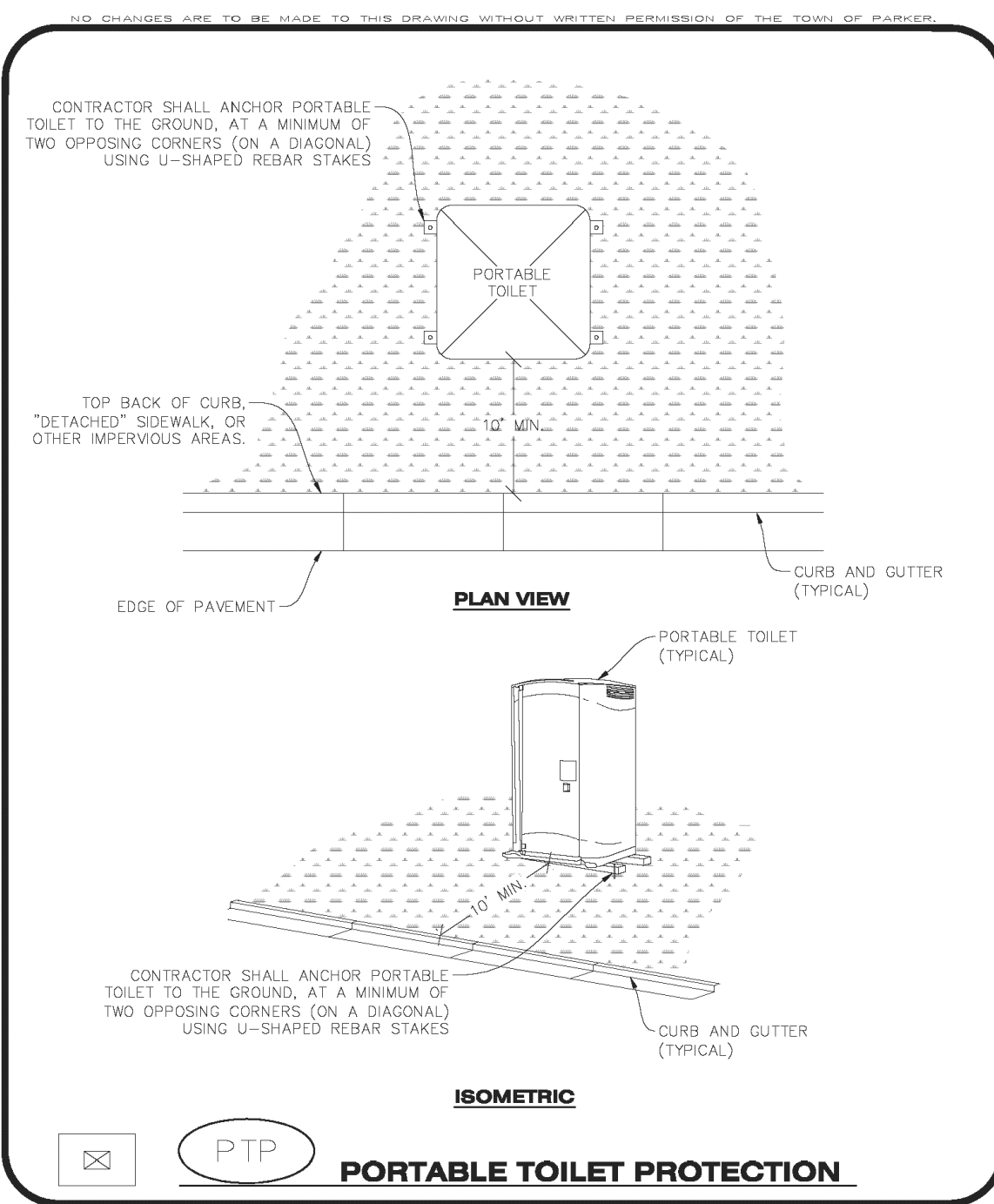

PORTABLE TOILET PROTECTION INSTALLATION NOTES

1. PORTABLE TOILETS SHALL BE PLACED A MINIMUM OF 10.0' BEHIND ALL CURBS, SIDEWALKS, AND OTHER IMPERVIOUS AREAS.
2. ALL PORTABLE TOILETS MUST BE GROUPED TOGETHER.
3. PORTABLE TOILETS SHALL BE SECURELY ANCHORED TO THE GROUND USING U-SHAPED REBAR STAKES.
4. U-SHAPED REBAR STAKES SHALL BE POSITIONED ON AT LEAST 2 OPPOSING (DIAGONAL) CORNERS.

PORTABLE TOILET PROTECTION INSPECTION AND MAINTENANCE NOTES

2. THE EROSION CONTROL SUPERVISOR SHALL REGULARLY INSPECT THE PORTABLE TOILET PROTECTION.
3. PORTABLE TOILETS SHALL BE SERVICED AT THE NECESSARY INTERVALS TO ELIMINATE THE POSSIBILITY OF OVERFLOW.
4. WHEN THE PORTABLE TOILETS ARE REMOVED, ANY DISTURBED AREAS ASSOCIATED WITH THE INSTALLATION, MAINTENANCE, AND/OR REMOVAL OF THE TOILETS MAY NEED TO BE LANDSCAPED OR ROUGHENED, SEEDED, MULCHED, AND CRIMPED PER THE TOWN'S SPECIFICATIONS (SEE DETAIL SMC).
5. PORTABLE TOILETS THAT ARE NOT CONSISTENTLY MAINTAINED IN ACCORDANCE WITH THESE REQUIREMENTS MAY NEED TO BE CLUSTERED TOGETHER, IN ONE CENTRALIZED LOCATION IN ORDER TO INCREASE COMPLIANCE AND REDUCE THE CHANCE OF A SPILL.

Parker COLORADO | **CBMP** CONSTRUCTION BEST MANAGEMENT PRACTICES | **PTP** 1 OF 2 Oct. 2013

Parker COLORADO | **CBMP** CONSTRUCTION BEST MANAGEMENT PRACTICES | **PTP** 2 OF 2 Oct. 2013

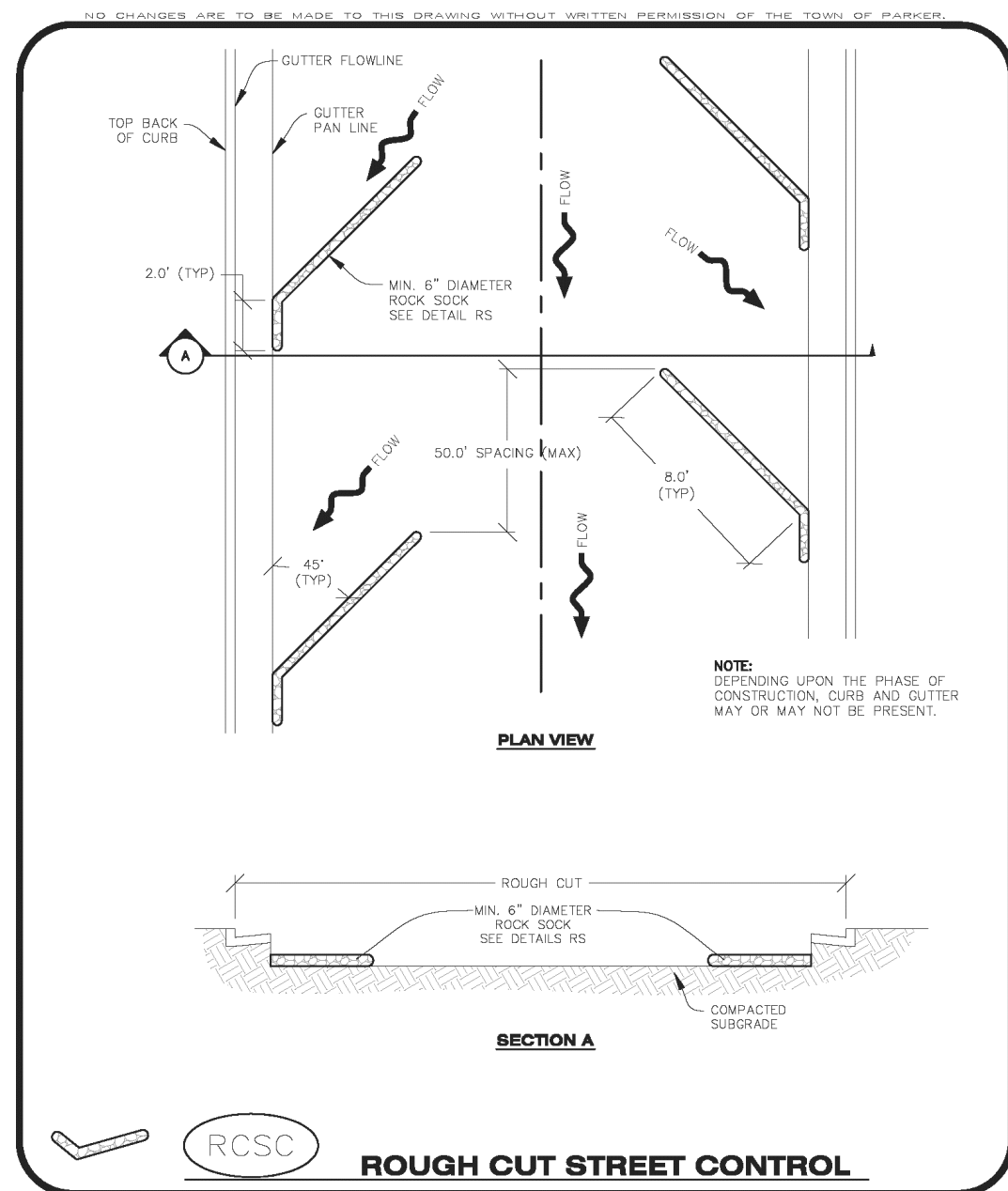

ROUGH CUT STREET CONTROL INSTALLATION NOTES

1. SEE CBMP PLAN FOR LOCATION(S) OF ROUGH CUT STREET CONTROL.
2. THE SPACING OF THE ROUGH CUT STREET CONTROL MAY BE DETERMINED BY THE DESIGN ENGINEER AND SHOWN ON THE CBMP PLAN.

ROUGH CUT STREET CONTROL INSPECTION AND MAINTENANCE NOTES

1. THE EROSION CONTROL SUPERVISOR SHALL REGULARLY INSPECT THE ROUGH CUT STREET CONTROL.
2. ACCUMULATED SEDIMENT SHALL BE REMOVED WHEN THE SEDIMENT DEPTH IS 1/2 THE HEIGHT OF THE ROCK SOCK.
3. ROUGH CUT STREET CONTROL SHALL BE REPAIRED IMMEDIATELY FOLLOWING ANY SIGN OF WEAR OR ALTERATION OF THE ORIGINAL SHAPE AND DIMENSIONS.
4. ROUGH CUT STREET CONTROL SHALL BE KEPT IN PLACE AND MAINTAINED UNTIL SUB-GRADE PREPARATION BEGINS FOR PAVING. AT THAT POINT, THE RCSC SHOULD BE REMOVED IN INCREMENTS BASED ON SUBGRADE PREPARATION.

Parker COLORADO | **CBMP** CONSTRUCTION BEST MANAGEMENT PRACTICES | **RCSC** 1 OF 2 Oct. 2013

Parker COLORADO | **CBMP** CONSTRUCTION BEST MANAGEMENT PRACTICES | **RCSC** 2 OF 2 Oct. 2013

PORTABLE TOILET PROTECTION EC18

ROUGH CUT STREET CONTROL EC19

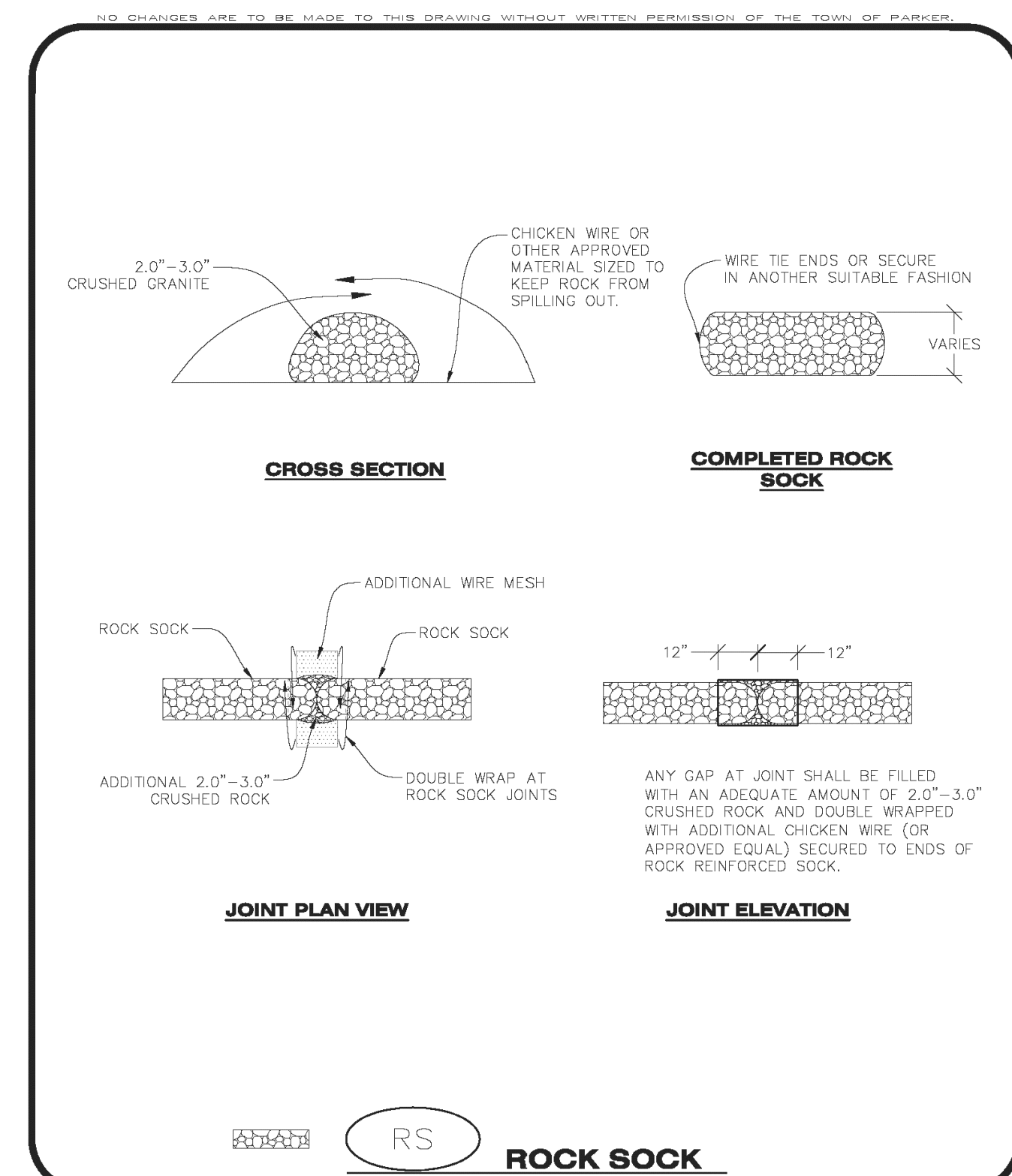

ROCK SOCK INSTALLATION NOTES

1. SEE CBMP PLAN FOR LOCATION(S) OF ROCK SOCK.
2. CRUSHED ROCK SHALL BE APPROXIMATELY 2.0"-3.0" GRANITE IN SIZE WITH A FRACTURED FACE (ALL SIDES).
3. ROCK SOCK SHALL BE APPROXIMATELY ONE CONTINUOUS PIECE OR SHALL BE CONSTRUCTED USING WIRE WRAPPED JOINTS (SEE DETAIL RS).
4. ROCK SOCK SHALL BE CONSTRUCTED USING CHICKEN WIRE OR OTHER APPROVED MATERIAL SIZED TO KEEP ROCK FROM SPILLING OUT.
5. MINIMUM ROCK SOCK DIAMETER SHALL VARY BASED ON APPLICATION (7" MIN).
6. TUBULAR MARKERS MAY NEED TO BE USED IN CONJUNCTION WITH ROCK SOCKS ANYTIME THE ROCK SOCK IS PLACED ON A ROADWAY, SIDEWALK, PARKING LOT OR OTHER LOCATION SUSCEPTIBLE TO VEHICLE OR PEDESTRIAN TRAFFIC. TUBULAR MARKERS SHALL CONFORM TO THE TUBULAR MARKER DETAIL.

ROCK SOCK INSPECTION AND MAINTENANCE NOTES

1. THE EROSION CONTROL SUPERVISOR SHALL REGULARLY INSPECT THE ROCK SOCKS.
2. ROCK SOCKS SHALL BE REPLACED IF THEY BECOME HEAVILY SOILED OR DAMAGED.
3. ROCK SOCKS SHALL REMAIN IN PLACE AND PROPERLY MAINTAINED UNTIL VEGETATIVE COVER HAS REACHED A CONSISTENT DENSITY OF AT LEAST 70% OF FULL VEGETATIVE COVER AND EROSION AND SEDIMENTATION IS NO LONGER A POSSIBILITY AS DETERMINED BY THE TOWN'S INSPECTOR OR AS OTHERWISE DIRECTED BY THE TOWN'S INSPECTOR.

Parker COLORADO | **CBMP** CONSTRUCTION BEST MANAGEMENT PRACTICES | **RS** 1 OF 2 Oct. 2013

Parker COLORADO | **CBMP** CONSTRUCTION BEST MANAGEMENT PRACTICES | **RS** 2 OF 2 Oct. 2013

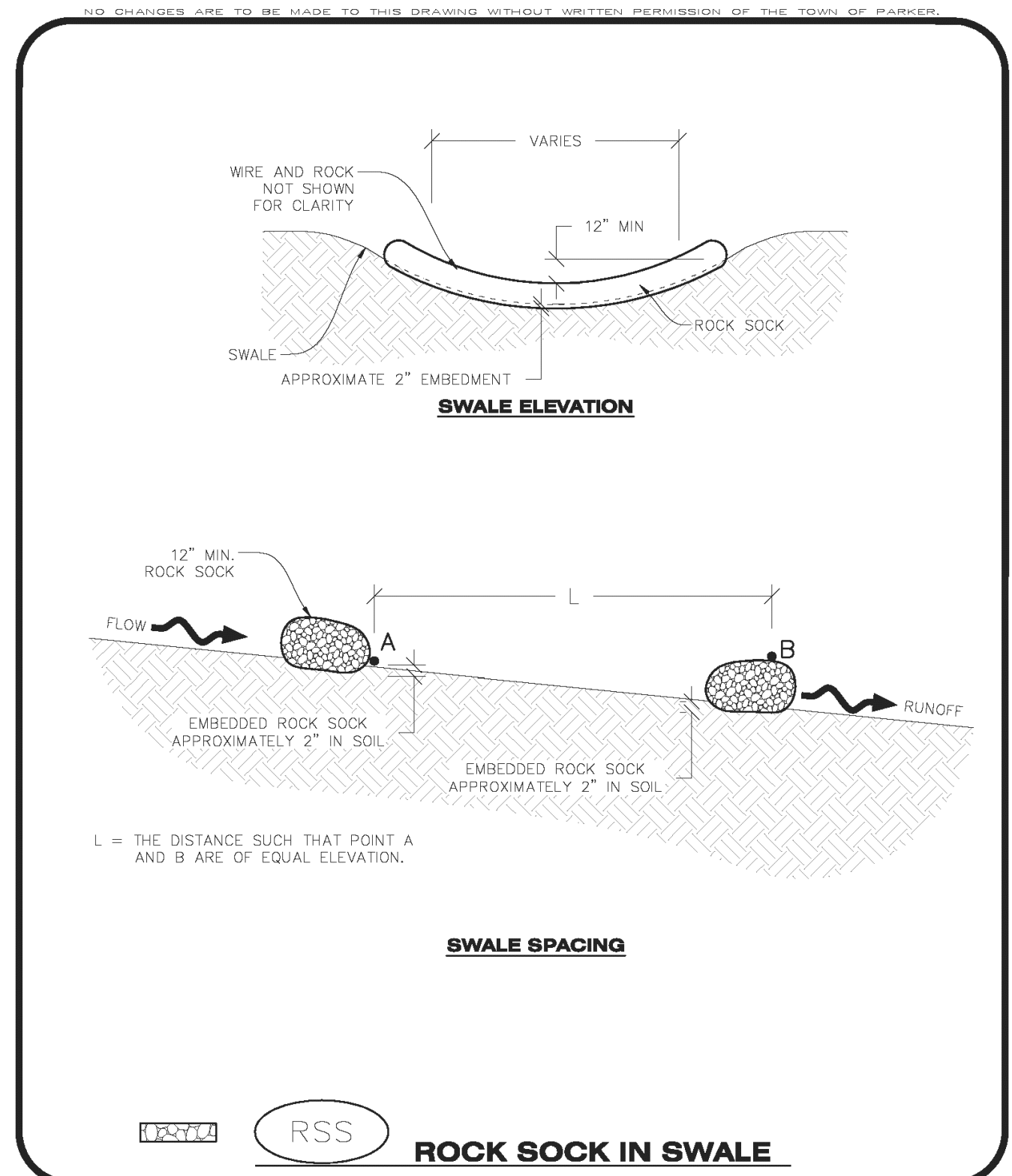

Parker COLORADO | **CBMP** CONSTRUCTION BEST MANAGEMENT PRACTICES | **RSS** 1 OF 1 Oct. 2013

EC20

EC21

The Town of Parker review constitutes general compliance with the own's Standards and approved variances, subject to these plans being stamped, signed, and dated by the professional engineer of record. Review by the Town does not constitute approval of the plan design or accuracy and correctness of engineering calculations. Errors in the design or calculations remain the responsibility of the registered professional engineer whose stamp and signature are affixed to this document.

This review does not constitute approval of any private on-site improvements which may be shown. Construction cannot commence until all required drainage/traffic report(s), final development plan(s), special review(s), grading permit, and/or other permits are complete, approved and on file with the Town of Parker.

Town of Parker, Director of Engineering/Public Works Date

NO. DATE REVISION DESCRIPTION

CIVIL ENGINEERING CONSULTANT

Strategic Land Solutions, Inc.
Civil Engineering & Land Planning Solutions
2595 PONDEROSA ROAD
FRANKTOWN, CO 80116
720.364.7661 Phone
rpalmer@strategics.net
Robert J. Palmer, PE
President

PREPARED UNDER THE DIRECT SUPERVISION OF

SEAL: COLORADO REGISTERED PROFESSIONAL ENGINEER 36320 ROBERT J. PALMER

BY Robert J. Palmer, PE
Licensed Professional Engineer (CO PE #36320),
AS PRESIDENT FOR STRATEGIC LAND SOLUTIONS, INC.

McDonald's
THESE PLANS AND SPECIFICATIONS ARE THE PROPERTY OF MCDONALD'S CORPORATION AND SHALL NOT BE REPRODUCED WITHOUT THEIR WRITTEN PERMISSION.

ROCKY MOUNTAIN REGION
OFFICE ADDRESS: 4643 S. ULLSTER STREET, SUITE 1300, DENVER, COLORADO 80237

STREET ADDRESS: 10950 S. PARKER ROAD
CITY: PARKER
STATE: COLORADO
COUNTY: DOUGLAS
CITY: PARKER
REGIONAL DWG. NO.:
STATE STAKE DIA.: 50162
NATIONAL DIA.: 7462

SCALE: AS NOTED
DATE: 10/10/2025
DESIGNED BY: RJP
DRAWN BY: RJP
CHECKED BY: RJP

MD RE: BOWAN
MD P/CM: MANN
FILE NAME: CURRENT.DWG
S.I.S. NO. 14-001-47

DRAWING TITLE: **EC DETAILS**

SHEET NO.: **C14**

MCDONALDS REMODEL AT PARKER CENTRAL AREA FILING NO. 5, BLOCK 1, LOT 2-CONSTRUCTION PLANS

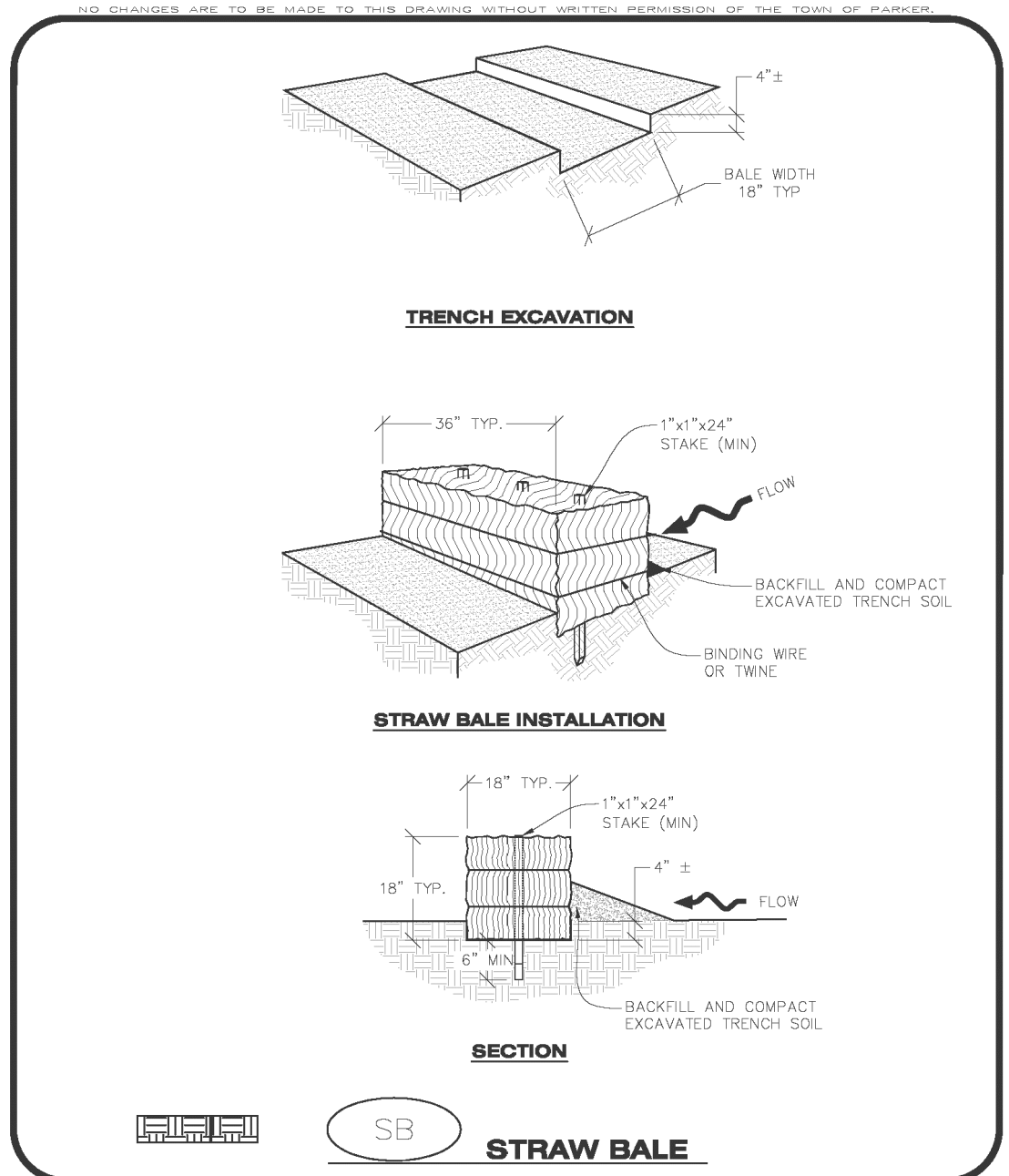

STRAW BALE INSTALLATION NOTES

- SEE CBMP PLAN FOR LOCATION(S) OF STRAW BALES.
- TYPICAL STRAW BALES SHALL BE APPROXIMATELY 36"X18"X18".
- TWO (2) WOODEN STAKES SHALL BE USED TO HOLD EACH BALE IN PLACE. WOODEN STAKES SHALL BE A MINIMUM OF 1"x1"x24".
- WOODEN STAKES SHALL BE PLACED APPROXIMATELY 6" INTO THE GROUND.
- STRAW BALES SHALL BE SPACED AND POSITIONED ACCORDING TO DETAILS.

STRAW BALE INSPECTION AND MAINTENANCE NOTES

- THE EROSION CONTROL SUPERVISOR SHALL REGULARLY INSPECT THE STRAW BALES.
- ACCUMULATED SEDIMENT SHALL BE REMOVED ONCE THE SEDIMENT HAS REACHED A DEPTH EQUAL TO 1/2 THE HEIGHT OF THE STRAW BALE.
- STRAW BALES MAY NEED TO BE REPLACED IF THEY BECOME HEAVILY SOILED, ROTTEN, OR OTHERWISE DAMAGED.
- STRAW BALES SHALL REMAIN IN PLACE AND PROPERLY MAINTAINED UNTIL VEGETATIVE COVER HAS REACHED A CONSISTENT DENSITY OF AT LEAST 70% OF FULL VEGETATIVE COVER AND EROSION AND SEDIMENTATION IS NO LONGER A POSSIBILITY AS DETERMINED BY THE TOWN'S INSPECTOR OR AS OTHERWISE DIRECTED BY THE TOWN INSPECTOR.
- WHEN THE STRAW BALES ARE REMOVED, ANY DISTURBED AREAS ASSOCIATED WITH THE INSTALLATION, MAINTENANCE, AND/OR REMOVAL OF THE STRAW BALES MAY NEED TO BE ROUGHENED, SEEDED, MULCHED, AND CRIMPED PER THE TOWN'S SPECIFICATIONS (SEE DETAIL SMC).

CBMP
SB
 CONSTRUCTION BEST MANAGEMENT PRACTICES

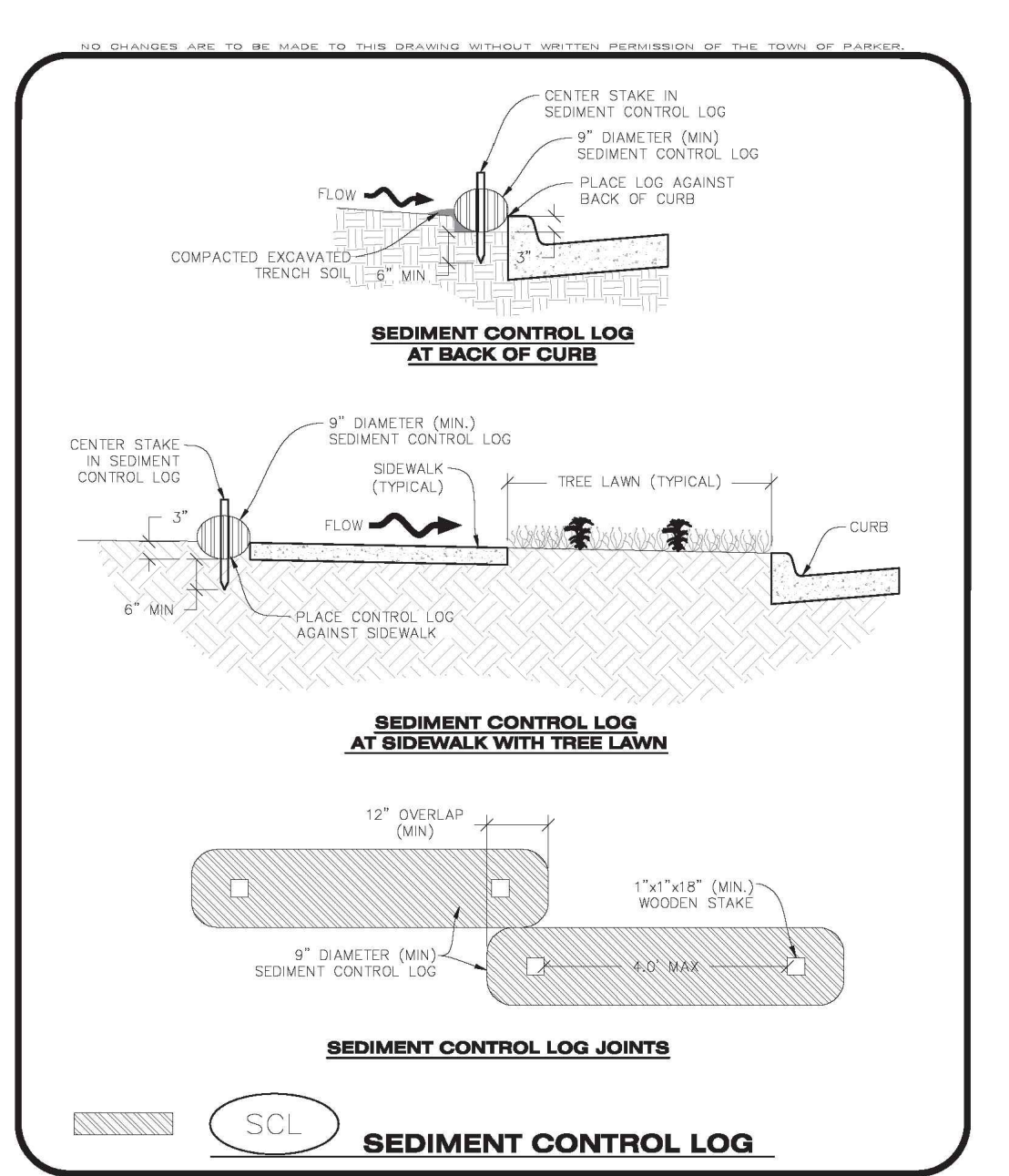
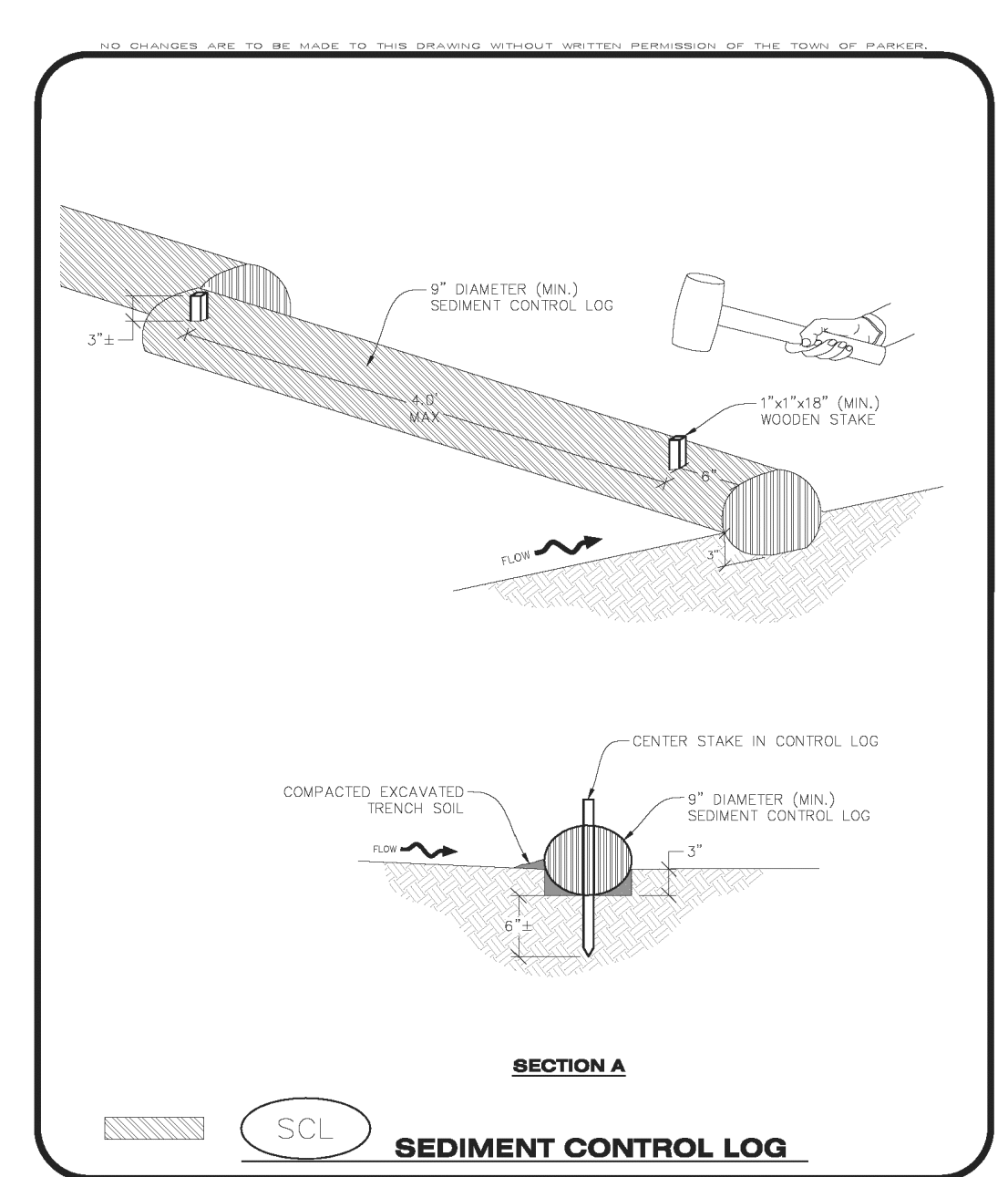

SEDIMENT CONTROL LOG INSTALLATION NOTES

- SEE CBMP PLAN FOR LOCATION(S) OF SEDIMENT CONTROL LOGS.
- ALL SEDIMENT CONTROL LOGS SHALL BE INSTALLED FREE OF DEFECTS INCLUDING RIPS, HOLES AND OBVIOUS WEAR.
- SEDIMENT CONTROL LOGS SHALL BE INSTALLED IMMEDIATELY ADJACENT TO AN IMPERVIOUS SURFACE SUCH AS A CURB HEAD, SIDEWALK, INLET LID, ETC. NO GAPS SHALL EXIST BETWEEN THE SEDIMENT CONTROL LOG AND THE IMPERVIOUS SURFACE.
- A UNIFORM 3" DEEP ANCHOR TRENCH (APPROX) IN THE SHAPE OF A HALF-SPHERE SHALL BE EXCAVATED USING A TRENCHER, SPADE-SHAPED SHOVEL, OR PICK. THE ANCHOR TRENCH SHALL BE SIZED TO ALLOW FOR THE SEDIMENT CONTROL LOG TO SEAT TIGHTLY AGAINST THE ANCHOR TRENCH AND PROPERLY COMPACTED.
- EXCAVATED MATERIAL SHALL BE PLACED ON THE UPHILL SIDE OF THE ANCHOR TRENCH AND PROPERLY COMPACTED.
- ANCHOR TRENCH SHALL BE RELATIVELY FREE OF ROCKS OR OTHER DEBRIS PRIOR TO THE PLACEMENT.
- ALL SEDIMENT CONTROL LOGS SHALL BE PLACED 3" (APPROX.) BELOW THE GROUND AND PULLED TIGHT ON BOTH ENDS TO REMOVE ANY CURVES OR SAGS.
- THE UPHILL SIDE OF THE SEDIMENT CONTROL LOG SHALL BE BACKFILLED WITH SOIL THAT IS RELATIVELY FREE OF ROCKS AND DEBRIS. THE SOIL SHALL BE TIGHTLY COMPACTED AGAINST THE GROUND AND SEDIMENT CONTROL LOG USING A SHOVEL OR SIMILAR DEVICE.
- SEDIMENT CONTROL LOG STAKES SHALL BE MADE OF WOOD AND SECURELY ANCHOR THE LOG IN PLACE.
- STAKES SHALL BE PLACED ON 4' CENTERS AND EMBEDDED APPROXIMATELY 6" INTO THE GROUND. STAKES THAT ARE BROKEN PRIOR TO OR DURING INSTALLATION SHALL BE REPLACED.
- SEDIMENT CONTROL LOGS SHALL OVERLAP A MINIMUM OF 12". THE OVERLAPPING SHALL OCCUR ON THE UP-GRADE SIDE OF THE LOGS.
- SEDIMENT CONTROL LOGS SHALL BE STAKED WITHIN 6" FROM EACH END.
- SEDIMENT CONTROL LOGS THAT ARE INSTALLED BEHIND CURBS AND SIDEWALKS MUST BE DONE SO THAT NO MORE THAN A 2" GAP EXISTS BETWEEN THE CONCRETE AND THE LOG. EROSION CONTROL BLANKETING (ECB) BETWEEN THE GAP MAY BE REQUIRED IN INSTANCES WHERE THIS DOES NOT OCCUR.

SEDIMENT CONTROL LOG INSPECTION AND MAINTENANCE NOTES

- THE EROSION CONTROL SUPERVISOR SHALL REGULARLY INSPECT THE SEDIMENT CONTROL LOGS.
- ACCUMULATED SEDIMENT SHALL BE REMOVED ONCE THE SEDIMENT HAS REACHED A DEPTH EQUAL TO 1/2 THE HEIGHT OF EXPOSED LOG.
- SEDIMENT CONTROL LOGS SHALL REMAIN IN PLACE AND PROPERLY MAINTAINED UNTIL VEGETATIVE COVER HAS REACHED A CONSISTENT DENSITY OF AT LEAST 70% OF FULL VEGETATIVE COVER AND EROSION AND SEDIMENTATION IS NO LONGER A POSSIBILITY AS DETERMINED BY THE TOWN'S INSPECTOR OR AS OTHERWISE DIRECTED BY THE TOWN'S INSPECTOR.
- SEDIMENT CONTROL LOGS SHALL BE REPLACED WHEN THERE ARE ANY SIGNS OF WEAR OR DAMAGE THAT WOULD PREVENT THE LOG FROM FUNCTIONING AS DESIGNED.
- WHEN THE SEDIMENT CONTROL LOGS ARE REMOVED, ANY DISTURBED AREAS ASSOCIATED WITH THE INSTALLATION, MAINTENANCE, AND/OR REMOVAL OF THE SEDIMENT CONTROL LOGS MAY NEED TO BE ROUGHENED, SEEDED, MULCHED, AND CRIMPED PER THE TOWN'S SPECIFICATIONS (SEE DETAIL SMC).

CBMP
SCL
 CONSTRUCTION BEST MANAGEMENT PRACTICES

CBMP
SCL
 CONSTRUCTION BEST MANAGEMENT PRACTICES

CBMP
SCL
 CONSTRUCTION BEST MANAGEMENT PRACTICES

STRAW BALES

EC22

SEDIMENT CONTROL LOG

EC23

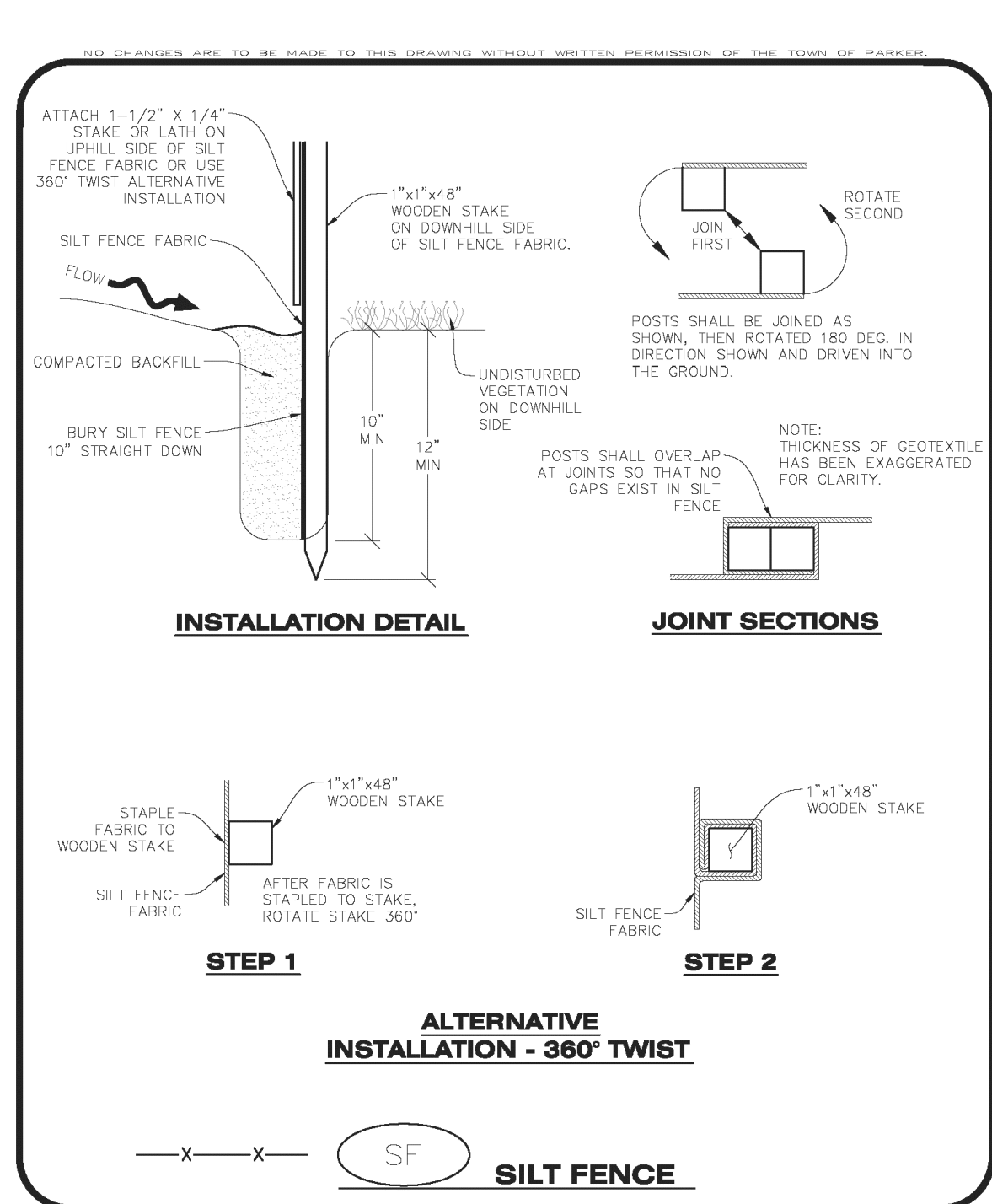
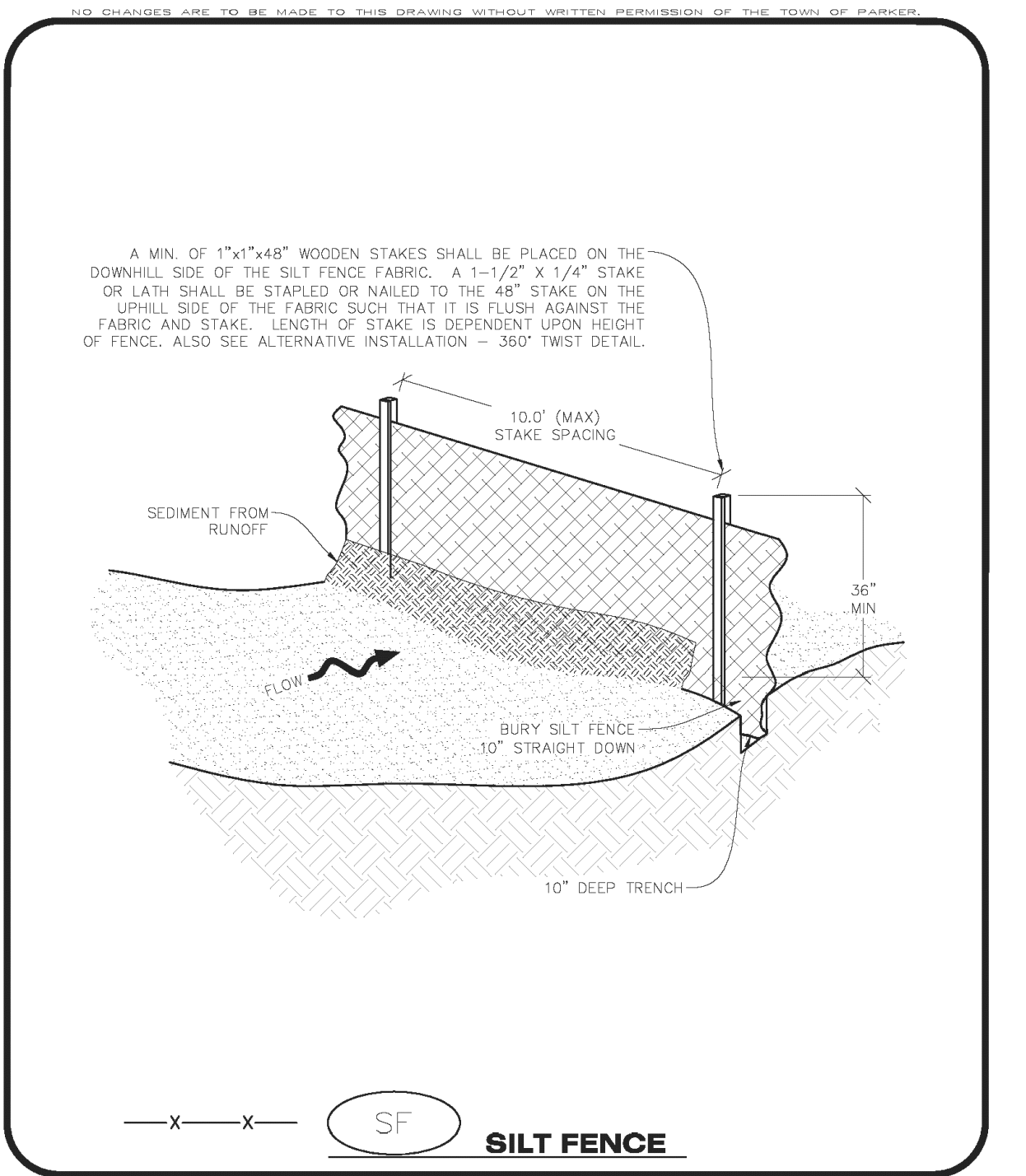

SILT FENCE INSTALLATION NOTES

- SEE CBMP PLAN FOR LOCATION(S) OF SILT FENCE.
- ALL SILT FENCE SHALL BE INSTALLED IN GOOD CONDITION AND FREE OF ANY DEFECTS INCLUDING RIPS, HOLES AND OBVIOUS WEAR.
- A UNIFORM 10" DEEP ANCHOR TRENCH SHALL BE EXCAVATED USING A TRENCHER.
- A 10" DEEP ANCHOR SILT SHALL BE FORMED IF USING A STATIC SLICING METHOD.
- EXCAVATED MATERIAL SHALL BE PLACED ON THE UPHILL SIDE OF THE ANCHOR TRENCH.
- ANCHOR TRENCH SHALL BE GENERALLY FREE OF ROCKS OR OTHER DEBRIS PRIOR TO THE PLACEMENT OF THE SILT FENCE.
- THE ANCHOR TRENCH SHALL BE THOROUGHLY BACKFILLED WITH SOIL THAT IS GENERALLY FREE OF ROCKS AND DEBRIS.
- ALL EXCAVATED MATERIAL SHALL BE PLACED ON THE UP-GRADE SIDE OF THE SILT FENCE.
- STAKES SHALL BE POSITIONED ON THE DOWNHILL SIDE OF THE SILT FENCE FABRIC AND PLACED ON 10.0' CENTERS OR LESS. STAKES SHALL BE EMBEDDED A MINIMUM OF 12" INTO THE GROUND. A WOODEN LATH SHALL BE ATTACHED TO THE OPPOSING (UPHILL) SIDE OF THE STAKE FOR ADDED STRENGTH AND SUPPORT. THE LATH SHALL HAVE THE FOLLOWING DIMENSIONS: 1"x4"x24".
- SILT FENCE SHALL BE PULLED TIGHT AS IT IS ANCHORED TO THE STAKES. THERE SHOULD NOT BE SIGNIFICANT SAGGING ALONG ANY PORTION OF THE SILT FENCE AFTER IT HAS BEEN ANCHORED TO THE STAKES.
- SILT FENCE FABRIC SHALL BE ANCHORED TO THE STAKES AND LATHS USING STAPLES OR NAILS OF AN APPROXIMATE LENGTH, ENOUGH STAPLES AND NAILS SHOULD BE PLACED ALONG THE LATH TO ENSURE PROPER ATTACHMENT.
- SILT FENCE FABRIC SHALL MEET THE FOLLOWING MANDATORY REQUIREMENTS:

PROPERTIES	TEST METHOD	MANDATORY REQUIREMENTS
GRAB TENSILE STRENGTH	ASTM D 4632	> 124 LBS
MULLEN BURST STRENGTH	ASTM D 3786	> 300 PSI
PUNCTURE STRENGTH	ASTM D 4833	> 60 LBS
TRAPEZOID TEAR STRENGTH	ASTM D 4533	> 65 LBS
UV RESISTANCE	ASTM D 4355	> 80% AT 500 HOURS OF UV EXPOSURE
FLOW RATE	ASTM D 4491	> 10 GAL/MIN/FT ²

- AN ORIGINAL PRODUCT SPECIFICATION SHEET FROM THE SILT FENCE MANUFACTURER SHALL BE MADE AVAILABLE AT THE REQUEST OF THE TOWN'S INSPECTOR. THE PRODUCT SPECIFICATION SHEET SHALL PROVIDE THE RESULTS FOR THE TEST METHODS ABOVE.
- SILT FENCE JOINTS SHALL BE CONNECTED ACCORDING TO THE ATTACHED DRAWING.
- SILT FENCE THAT IS INSTALLED BEHIND CURBS AND SIDEWALKS MUST BE DONE SO THAT NO MORE THAN A 2" GAP EXISTS BETWEEN CONCRETE AND THE SILT FENCE. EROSION CONTROL BLANKETING (ECB) BETWEEN THE GAP MAY BE REQUIRED IN INSTANCES WHERE THIS DOES NOT OCCUR.

SILT FENCE INSPECTION AND MAINTENANCE NOTES

- THE EROSION CONTROL SUPERVISOR SHALL REGULARLY INSPECT THE SILT FENCE.
- ACCUMULATED SEDIMENT SHALL BE REMOVED REGULARLY.
- SILT FENCE SHALL REMAIN IN PLACE AND PROPERLY MAINTAINED UNTIL VEGETATIVE COVER HAS REACHED A CONSISTENT DENSITY OF AT LEAST 70% OF FULL VEGETATIVE COVER AND EROSION AND SEDIMENTATION IS NO LONGER A POSSIBILITY AS DETERMINED BY THE TOWN'S INSPECTOR OR AS OTHERWISE DIRECTED BY THE TOWN'S INSPECTOR.
- SILT FENCE SHALL BE REPLACED WHEN THERE ARE ANY SIGNS OF WEAR AND/OR DAMAGE.
- WHEN THE SILT FENCE IS REMOVED, ANY DISTURBED AREAS ASSOCIATED WITH THE INSTALLATION, MAINTENANCE, AND/OR REMOVAL OF THE SILT FENCE MAY NEED TO BE ROUGHENED, SEEDED, MULCHED, AND CRIMPED PER THE TOWN'S SPECIFICATIONS (SEE DETAIL SMC).

CBMP
SF
 CONSTRUCTION BEST MANAGEMENT PRACTICES

CBMP
SF
 CONSTRUCTION BEST MANAGEMENT PRACTICES

CBMP
SF
 CONSTRUCTION BEST MANAGEMENT PRACTICES

SILT FENCE

EC24

CIVIL ENGINEERING CONSULTANT
 2595 PONDEROSA ROAD
 FRANKTOWN, CO 80116
 720.384.7661 Phone
 rpalmer@strategics.net
 Robert J. Palmer, PE
 President

PREPARED UNDER THE DIRECT SUPERVISION OF:
 SEDIMENT CONTROL LOGS SHALL BE INSTALLED IMMEDIATELY ADJACENT TO AN IMPERVIOUS SURFACE SUCH AS A CURB HEAD, SIDEWALK, INLET LID, ETC. NO GAPS SHALL EXIST BETWEEN THE SEDIMENT CONTROL LOG AND THE IMPERVIOUS SURFACE.
 A UNIFORM 3" DEEP ANCHOR TRENCH (APPROX) IN THE SHAPE OF A HALF-SPHERE SHALL BE EXCAVATED USING A TRENCHER, SPADE-SHAPED SHOVEL, OR PICK. THE ANCHOR TRENCH SHALL BE SIZED TO ALLOW FOR THE SEDIMENT CONTROL LOG TO SEAT TIGHTLY AGAINST THE ANCHOR TRENCH AND PROPERLY COMPACTED.
 EXCAVATED MATERIAL SHALL BE PLACED ON THE UPHILL SIDE OF THE ANCHOR TRENCH AND PROPERLY COMPACTED.
 ANCHOR TRENCH SHALL BE RELATIVELY FREE OF ROCKS OR OTHER DEBRIS PRIOR TO THE PLACEMENT.
 ALL SEDIMENT CONTROL LOGS SHALL BE PLACED 3" (APPROX.) BELOW THE GROUND AND PULLED TIGHT ON BOTH ENDS TO REMOVE ANY CURVES OR SAGS.
 THE UPHILL SIDE OF THE SEDIMENT CONTROL LOG SHALL BE BACKFILLED WITH SOIL THAT IS RELATIVELY FREE OF ROCKS AND DEBRIS. THE SOIL SHALL BE TIGHTLY COMPACTED AGAINST THE GROUND AND SEDIMENT CONTROL LOG USING A SHOVEL OR SIMILAR DEVICE.
 SEDIMENT CONTROL LOG STAKES SHALL BE MADE OF WOOD AND SECURELY ANCHOR THE LOG IN PLACE.
 STAKES SHALL BE PLACED ON 4' CENTERS AND EMBEDDED APPROXIMATELY 6" INTO THE GROUND. STAKES THAT ARE BROKEN PRIOR TO OR DURING INSTALLATION SHALL BE REPLACED.
 SEDIMENT CONTROL LOGS SHALL OVERLAP A MINIMUM OF 12". THE OVERLAPPING SHALL OCCUR ON THE UP-GRADE SIDE OF THE LOGS.
 SEDIMENT CONTROL LOGS SHALL BE STAKED WITHIN 6" FROM EACH END.
 SEDIMENT CONTROL LOGS THAT ARE INSTALLED BEHIND CURBS AND SIDEWALKS MUST BE DONE SO THAT NO MORE THAN A 2" GAP EXISTS BETWEEN THE CONCRETE AND THE LOG. EROSION CONTROL BLANKETING (ECB) BETWEEN THE GAP MAY BE REQUIRED IN INSTANCES WHERE THIS DOES NOT OCCUR.
 THE EROSION CONTROL SUPERVISOR SHALL REGULARLY INSPECT THE SEDIMENT CONTROL LOGS.
 ACCUMULATED SEDIMENT SHALL BE REMOVED ONCE THE SEDIMENT HAS REACHED A DEPTH EQUAL TO 1/2 THE HEIGHT OF EXPOSED LOG.
 SEDIMENT CONTROL LOGS SHALL REMAIN IN PLACE AND PROPERLY MAINTAINED UNTIL VEGETATIVE COVER HAS REACHED A CONSISTENT DENSITY OF AT LEAST 70% OF FULL VEGETATIVE COVER AND EROSION AND SEDIMENTATION IS NO LONGER A POSSIBILITY AS DETERMINED BY THE TOWN'S INSPECTOR OR AS OTHERWISE DIRECTED BY THE TOWN'S INSPECTOR.
 SEDIMENT CONTROL LOGS SHALL BE REPLACED WHEN THERE ARE ANY SIGNS OF WEAR OR DAMAGE THAT WOULD PREVENT THE LOG FROM FUNCTIONING AS DESIGNED.
 WHEN THE SEDIMENT CONTROL LOGS ARE REMOVED, ANY DISTURBED AREAS ASSOCIATED WITH THE INSTALLATION, MAINTENANCE, AND/OR REMOVAL OF THE SEDIMENT CONTROL LOGS MAY NEED TO BE ROUGHENED, SEEDED, MULCHED, AND CRIMPED PER THE TOWN'S SPECIFICATIONS (SEE DETAIL SMC).

SEAL:
 BY Robert J. Palmer, PE
 Licensed Professional Engineer (CO PE #36320),
 AS PRESIDENT FOR STRATEGIC LAND SOLUTIONS, INC.

THESE PLANS AND SPECIFICATIONS ARE THE PROPERTY OF MCDONALD'S CORPORATION AND SHALL NOT BE REPRODUCED WITHOUT THEIR WRITTEN PERMISSION.
 OFFICE ADDRESS: ROCKY MOUNTAIN REGION
 4643 S. UJSTER STREET, SUITE 1300, DENVER, COLORADO 80237

STREET ADDRESS: 10950 S. PARKER ROAD
 CITY: PARKER
 STATE: COLORADO
 COUNTY: DOUGLAS
 ZIP: 80162
 REGIONAL DWG. NO.: 7462

SCALE: AS NOTED
 DATE: 10/10/2025
 DESIGNED BY: RJP
 DRAWN BY: RJP
 CHECKED BY: RJP
 MCD RE: BOWAN
 MCD P/C/M: MANN
 FILE NAME: CURRENT.DWG
 SLS NO. 14-001-47

EC DETAILS
 SHEET NO. **C15**
 Town of Parker, Director of Engineering/Public Works Date

MCDONALDS REMODEL AT PARKER CENTRAL AREA FILING NO. 5, BLOCK 1, LOT 2-CONSTRUCTION PLANS

SEEDING AND MULCHING SHALL BE PERFORMED ACCORDING TO THE ACCOMPANYING DETAIL(S) AND TEXT. NO EXCEPTIONS SHALL BE MADE.

- SEE PLAN VIEW FOR:
 - LOCATION(S) OF SEEDING AND MULCHING
 - TYPE OF SEED MIX
- SEED MIXES MAY CONFORM TO THE TABLE PROVIDED WITH THE SMC NOTES OR ALTERNATIVES MAY BE ALLOWED WITH PRIOR PERMISSION BY THE TOWN'S INSPECTOR.
- SEEDING MAY BE PERFORMED YEAR ROUND ASSUMING THE SOIL IS NOT FROZEN. SEEDING DURING TIMES OF EXTREME TEMPERATURES SHOULD BE AVOIDED IF POSSIBLE.
- AT THE BEGINNING OF THE LAND DISTURBANCE ACTIVITIES, IT IS HIGHLY RECOMMENDED THAT AN APPROPRIATE AMOUNT OF NATIVE TOPSOIL BE STRIPPED FROM THE SITE AND STOCKPILED. ALL AREAS, PRIOR TO PERMANENT SEEDING AND MULCHING, WILL LIKELY NEED TO BE COVERED WITH AN APPROPRIATE LAYER OF TOPSOIL. THIS REQUIREMENT APPLIES TO ALL AREAS WHERE NATIVE SEEDING IS SPECIFIED ON THE CBMP PLAN AND/OR LANDSCAPING PLANS.
- IT IS STRONGLY RECOMMENDED THAT SAMPLES FROM THE STRIPPED TOPSOIL BE PROPERLY COLLECTED AND TESTED BY A QUALIFIED LABORATORY TO ENSURE ADEQUATE NUTRIENT CONTENT PRIOR TO SEEDING AND MULCHING. IF IT IS DISCOVERED THAT THE TOPSOIL IS VOID OF THE NUTRIENTS NECESSARY TO SUCCESSFULLY ESTABLISH THE REQUIRED VEGETATION, THEN THE APPROPRIATE AMENDMENTS SHALL BE MADE.
- ALL AREAS TO BE SEEDING AND MULCHED SHALL BE SURFACE ROUGHENED ACCORDING TO THE SURFACE ROUGHENING DETAILS AND NOTES. SURFACE ROUGHENING SHALL OCCUR AFTER PLACEMENT OF THE TOPSOIL.
- WHEN INSTALLED WITH A DRILL SEEDER, SEED SHALL BE PLACED AT A DEPTH OF $\frac{1}{4}$ - $\frac{1}{2}$ INCH. ROW SPACING SHALL BE NO MORE THAN 6-INCHES.
- ALL AREAS INCAPABLE OF BEING DRILL SEEDER SHALL BE SURFACE ROUGHENED ACCORDING TO THE SURFACE ROUGHENING NOTES OR EFFECTIVELY ROUGHENED USING A HARROW OR OTHER SUCH IMPLEMENT. ALL AREAS SHALL BE UNIFORMLY HAND BROADCASTED WITH THE PROPER SEED MIX APPLIED AT TWO TIMES THE DRILL SEEDER RATE. BROADCASTED AREAS SHALL THEN BE RE-HARROWED OR RE-RAKED USING A HARD-TIPPED RAKE TO ENSURE THAT SEEDS ARE BURIED TO AN APPROXIMATE DEPTH OF $\frac{1}{4}$ - $\frac{1}{2}$ INCH.
- AFTER SEEDING HAS BEEN COMPLETED, MULCH SHALL BE UNIFORMLY APPLIED AT A RATE OF 2 TONS/ACRE (4,000 LBS/ACRE). MULCH SHALL BE MECHANICALLY CRIMPED TO A DEPTH OF 2 INCHES USING A CRIMPER. MULCH SHALL BE HAND CRIMPED AND COVERED WITH A TACKIFIER IN AREAS WHERE MECHANICAL CRIMPING IS NOT POSSIBLE. WHEN SOILS PERMIT, ALL MULCH SHALL BE CRIMPED SUCH THAT THE INDIVIDUAL PIECES OF STRAW OR HAY FORM EXAGGERATED V-SHAPES PROTRUDING OUT OF THE GROUND SEVERAL INCHES.
- IN CERTAIN INSTANCES, IT MAY BE NECESSARY TO APPLY A TACKIFIER IN ORDER TO HELP WITH STRAW DISPLACEMENT. TACKIFIER SHALL BE APPLIED ACCORDING TO THE MANUFACTURER'S SPECIFICATIONS.

CBMP CONSTRUCTION BEST MANAGEMENT PRACTICES
SMC 1 OF 3 Oct. 2013

SEEDING AND MULCHING MAINTENANCE NOTES

- THE EROSION CONTROL SUPERVISOR SHALL REGULARLY INSPECT THE SEEDING AND MULCHING.
 - ANY SEEDING AND MULCHED AREAS THAT BECOME DAMAGED SHALL BE REPAIRED WITHIN THE TIME FRAME SPECIFIED BY THE TOWN'S INSPECTOR.
- ### WEED MANAGEMENT
- ALL HERBICIDES SHALL BE APPLIED BY COMMERCIAL PESTICIDE APPLICATORS LICENSED BY THE COLORADO DEPARTMENT OF AGRICULTURE AS QUALIFIED APPLICATORS. THE CONTRACTOR SHALL FURNISH DOCUMENTATION OF SUCH LICENSING PRIOR TO HERBICIDE APPLICATION.
 - HERBICIDE APPLICATION METHOD SHALL BE SUCH THAT PLANT GROWTH OUTSIDE THE DESIGNATED TREATMENT AREAS WILL NOT BE DAMAGED. ALL DAMAGE CAUSED BY IMPROPER HERBICIDE APPLICATION SHALL BE REPAIRED AT THE CONTRACTOR'S EXPENSE.
 - HERBICIDES SHALL BE APPLIED DURING THE APPROPRIATE SEASONS, WHEN TARGET PLANTS ARE ACTIVELY GROWING.
 - AFTER THE GRASS SEED IS ESTABLISHED, APPROPRIATE HERBICIDES SHALL BE APPLIED TO CONTROL THE REMAINING WEEDS TO ENSURE A TIMELY RETURN OF THE FINANCIAL SECURITY. PROPER TIMING OF HERBICIDE APPLICATIONS ARE NECESSARY TO ACHIEVE THE SUPPRESSION OF WEED SEED PRODUCTION AND DEPLETION OF WEED ROOT MASS. ULTIMATELY, THE HERBICIDES USED SHALL BE BASED UPON THE TARGET WEEDS.
 - HERBICIDE TREATMENTS SHALL CONTINUE AT AN APPROPRIATE RATE UNTIL IT IS EVIDENT THAT WEED GROWTH PRESENCE AND GROWTH IS MINIMAL AND MAY BE CONTROLLED THROUGH MOWING AND/OR ANNUAL HERBICIDE TREATMENT.

CBMP CONSTRUCTION BEST MANAGEMENT PRACTICES
SMC 2 OF 3 Oct. 2013

TOWN OF PARKER, SEED MIX 1

- 20% CANADA BLUEGRASS
- 15% CRESTED WHEATGRASS
- 15% SLENDER WHEATGRASS
- 10% ANNUAL RYEGRASS
- 10% SHEEP FESCUE
- 10% BIG BLUESTEM
- 10% SIDOATS GRAMA
- 5% CANADA BLUEGRASS
- 5% BLUE GRAMA

SEEDING RATE:
 DRILLED: 25 LBS/ACRE
 BROADCAST: 50 LBS/ACRE

TOWN OF PARKER, SEED MIX 2

- 22% SLENDER WHEATGRASS
- 18% SODAR STREMBANK WHEATGRASS
- 13% ARIZONA FESCUE
- 13% BLUE GRAMA
- 12% BUFFALOGRASS
- 12% BARLEY OR OATS
- 5% SPIKE MUHLY
- 5% INDIAN RICEGRASS

SEEDING RATE:
 DRILLED: 25 LBS/ACRE
 BROADCAST: 50 LBS/ACRE

TOWN OF PARKER, SEED MIX 3 (LOW-GROWTH MIX)

- 22% PERENNIAL RYEGRASS
- 23% SHEEP FESCUE
- 13% CANADA BLUEGRASS
- 12% BARLEY OR OATS
- 5% BLUE FESCUE

SEEDING RATE:
 DRILLED: 25 LBS/ACRE
 BROADCAST: 50 LBS/ACRE

SEED MIX 4:
 OTHER SEED MIXES APPROVED BY THE TOWN OF PARKER

CBMP CONSTRUCTION BEST MANAGEMENT PRACTICES
SMC 3 OF 3 Oct. 2013

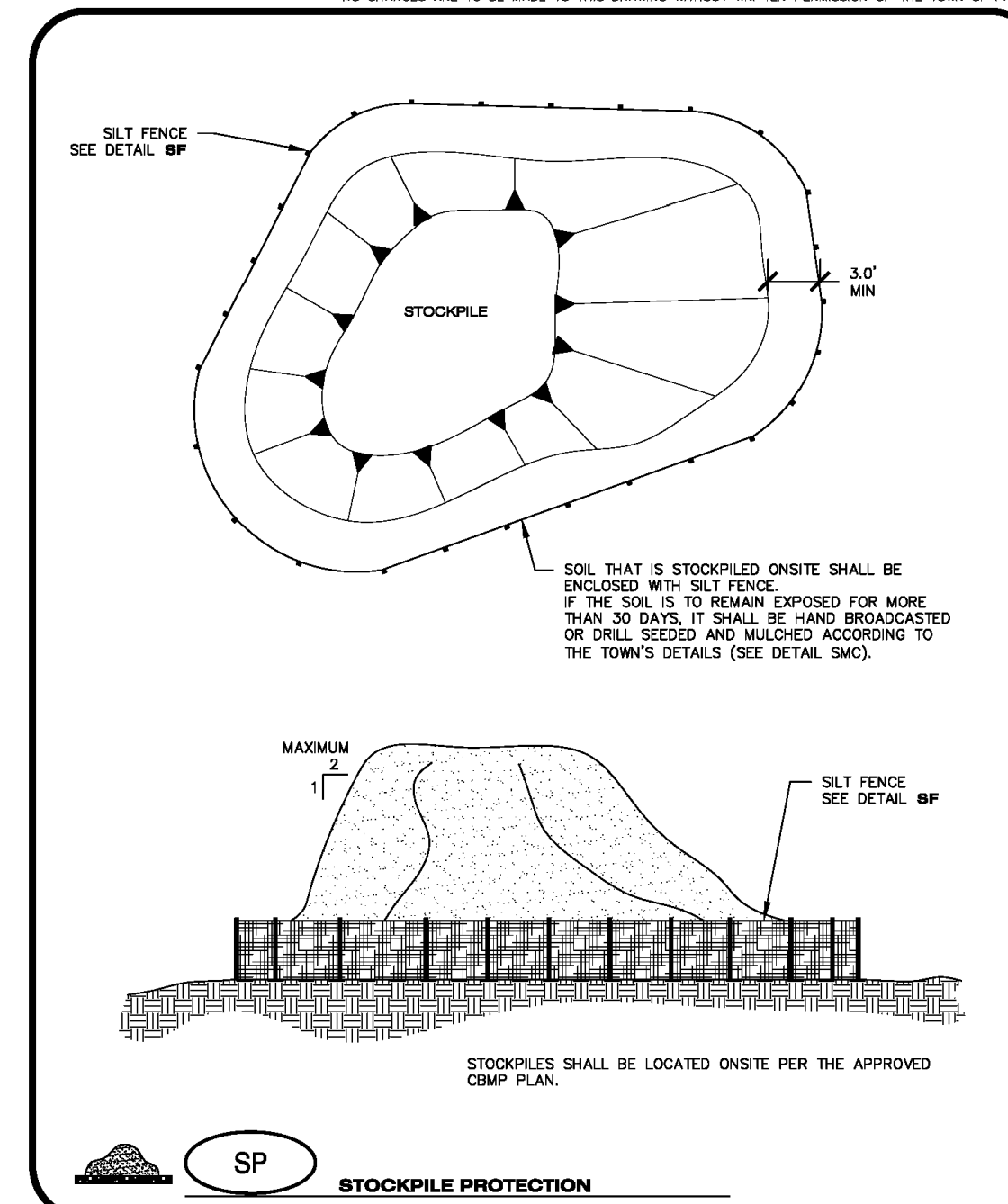

CBMP CONSTRUCTION BEST MANAGEMENT PRACTICES
SP JUNE 2009

SEEDING, MULCHING CRIMPING

EC25

STOCKPILE

EC26

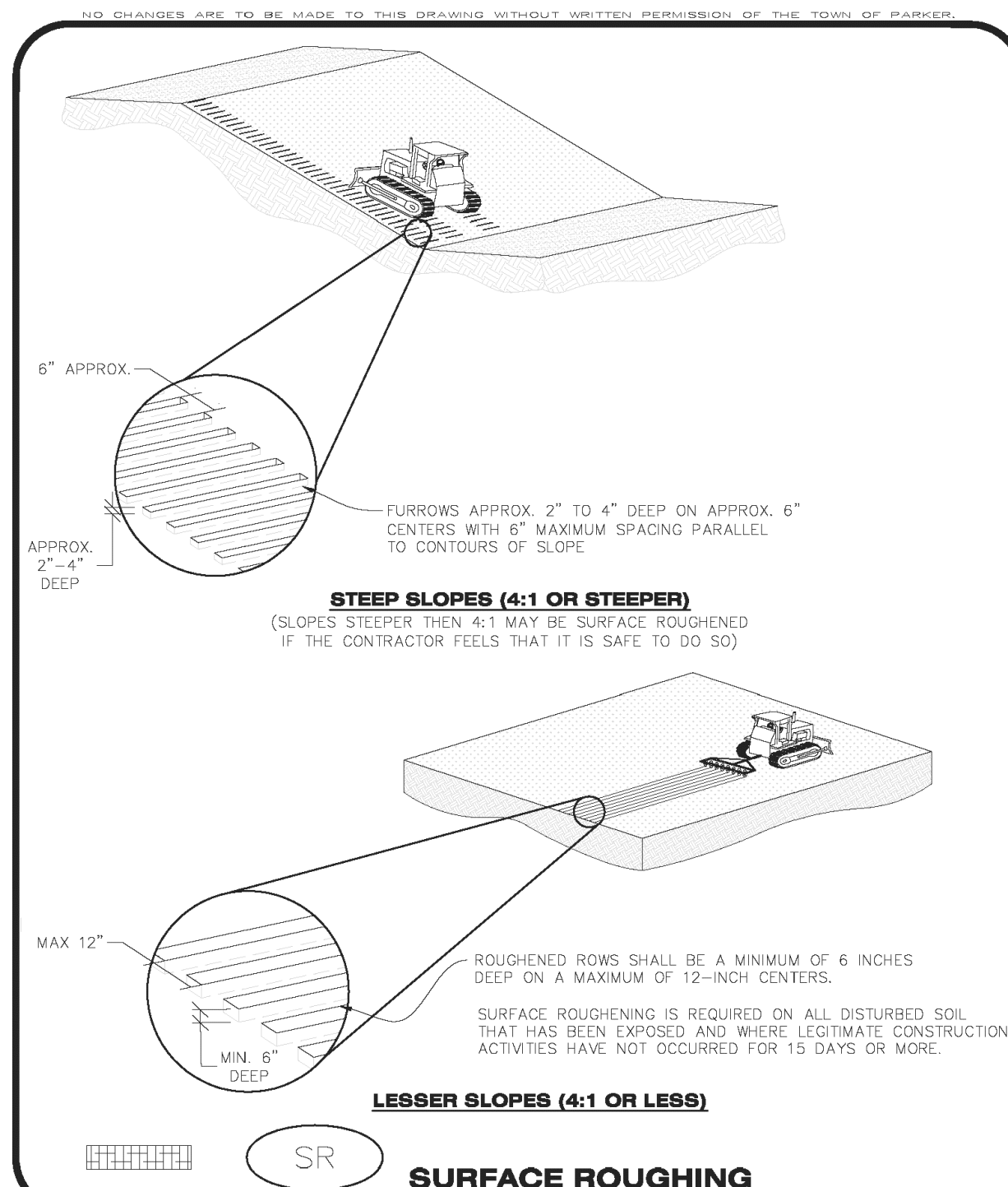

CBMP CONSTRUCTION BEST MANAGEMENT PRACTICES
SR 1 OF 2 Oct. 2013

SURFACE ROUGHENING INSTALLATION NOTES

- SEE CBMP PLAN FOR LOCATION(S) OF SURFACE ROUGHENING.
- DISTURBED AREAS THAT REMAIN INACTIVE FOR 15 DAYS OR MORE MUST RECEIVE SURFACE ROUGHENING OR ANOTHER APPROVED BMP FROM THE SDCM. DETERMINATION OF JOB SITE INACTIVITY IS AT THE DISCRETION OF THE TOWN'S INSPECTOR.
- FOR STEEP SLOPES (3:1 OR STEEPER), IT IS ACCEPTABLE TO "TRACK" THE SLOPES, ACCORDING TO THE CBMP DETAILS.
- SCHEDULES FOR REQUIRING STABILIZATION MAY BE MODIFIED BY THE PERMITTEE TO ALLOW FOR SPECIAL CONSIDERATIONS SUCH AS STABILIZING ACCESS AREAS AND AREAS IN CLOSE PROXIMITY TO CONTINUING CONSTRUCTION.

SURFACE ROUGHENING INSPECTION AND MAINTENANCE NOTES

- THE EROSION CONTROL SUPERVISOR SHALL PROACTIVELY INSPECT THE SURFACE ROUGHENING.

CBMP CONSTRUCTION BEST MANAGEMENT PRACTICES
SR 2 OF 2 Oct. 2013

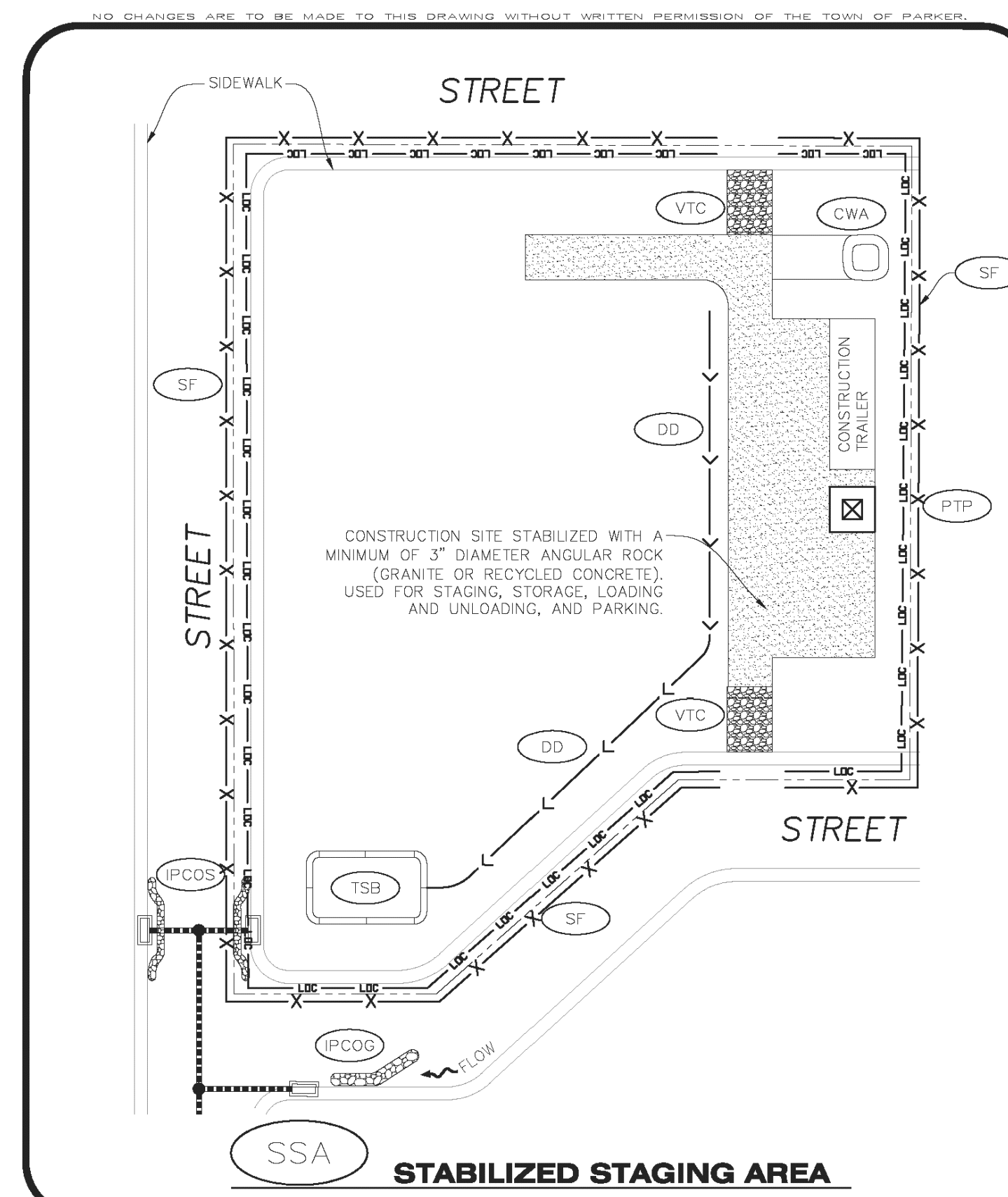

CBMP CONSTRUCTION BEST MANAGEMENT PRACTICES
SSA 1 OF 2 Oct. 2013

STABILIZED STAGING AREA INSTALLATION NOTES

- SEE CBMP PLAN FOR LOCATION OF STAGING AREA. CONTRACTOR MAY MODIFY LOCATION AND SIZE OF STABILIZED STAGING AREA WITH TOWN APPROVAL.
- STABILIZED STAGING AREA SHALL BE LARGE ENOUGH TO FULLY CONTAIN PARKING, STORAGE, AND LOADING OPERATIONS.
- THE STABILIZED STAGING AREA SHALL CONSIST OF A MINIMUM OF 3" DIAMETER OF ANGULAR ROCK (GRANITE OR RECYCLED CONCRETE).
- SSA FOR SMALLER SITES MAY NOT BE PRACTICAL. IN THESE AND SIMILAR SITUATIONS, VARIANCES MAY BE PERMITTED BY THE TOWN.

STABILIZED STAGING AREA INSPECTION AND MAINTENANCE NOTES

- THE EROSION CONTROL SUPERVISOR SHALL REGULARLY INSPECT THE STAGING AREA.
- STABILIZED STAGING AREA SHALL BE ENLARGED AS NECESSARY TO CONTAIN PARKING, STORAGE, LOADING, AND UNLOADING.

CBMP CONSTRUCTION BEST MANAGEMENT PRACTICES
SSA 2 OF 2 Oct. 2013

The Town of Parker review constitutes general compliance with the own's Standards and approved variances, subject to these plans being stamped, signed, and dated by the professional engineer of record. Review by the Town does not constitute approval of the plan design or accuracy and correctness of engineering calculations. Errors in the design or calculations remain the responsibility of the registered professional engineer whose stamp and signature are affixed to this document.

This review does not constitute approval of any private on-site improvements which may be shown. Construction cannot commence until all required drainage/traffic report(s), final development plan(s), special review(s), grading permit, and/or other permits are complete, approved and on file with the Town of Parker.

SURFACE ROUGHENING

EC27

STABILIZED STAGING AREA

EC28

Town of Parker, Director of Engineering/Public Works Date

NO. DATE REVISION DESCRIPTION

CIVIL ENGINEERING CONSULTANT

Strategic Land Solutions, Inc.
 2595 PONDEROSA ROAD
 FRANKTOWN, CO 80116
 720.384.7661 Phone
 rpalmer@strategicls.net
 Robert J. Palmer, PE
 President

PREPARED UNDER THE DIRECT SUPERVISION OF

SEAL: COLORADO REGISTERED PROFESSIONAL ENGINEER
 ROBERT J. PALMER
 36320

BY Robert J. Palmer, PE
 Licensed Professional Engineer (CO PE #36320),
 AS PRESIDENT FOR STRATEGIC LAND SOLUTIONS, INC.

McDonald's
 THESE PLANS AND SPECIFICATIONS ARE THE PROPERTY OF MCDONALD'S CORPORATION AND SHALL NOT BE REPRODUCED WITHOUT THEIR WRITTEN PERMISSION.

ROCKY MOUNTAIN REGION
 OFFICE ADDRESS: 4643 S. ULLSTER STREET, SUITE 1300, DENVER, COLORADO 80237

10950 S. PARKER ROAD
 PARKER, COLORADO
 COUNTY: DOUGLAS
 CITY: PARKER
 STATE: COLORADO
 ZIP: 80162
 REGIONAL DWG. NO. 7462

SCALE: AS NOTED
 DATE: 10/10/2015
 DESIGNED BY: RJP
 DRAWN BY: RJP
 CHECKED BY: RJP

MOD. BY: BOWAN
 MOD. P./CM: MANN
 FILE NAME: CURRENT.DWG
 SLS. NO. 14-001-47

EC DETAILS

SHEET NO.
C16

MCDONALDS REMODEL AT PARKER CENTRAL AREA FILING NO. 5, BLOCK 1, LOT 2-CONSTRUCTION PLANS

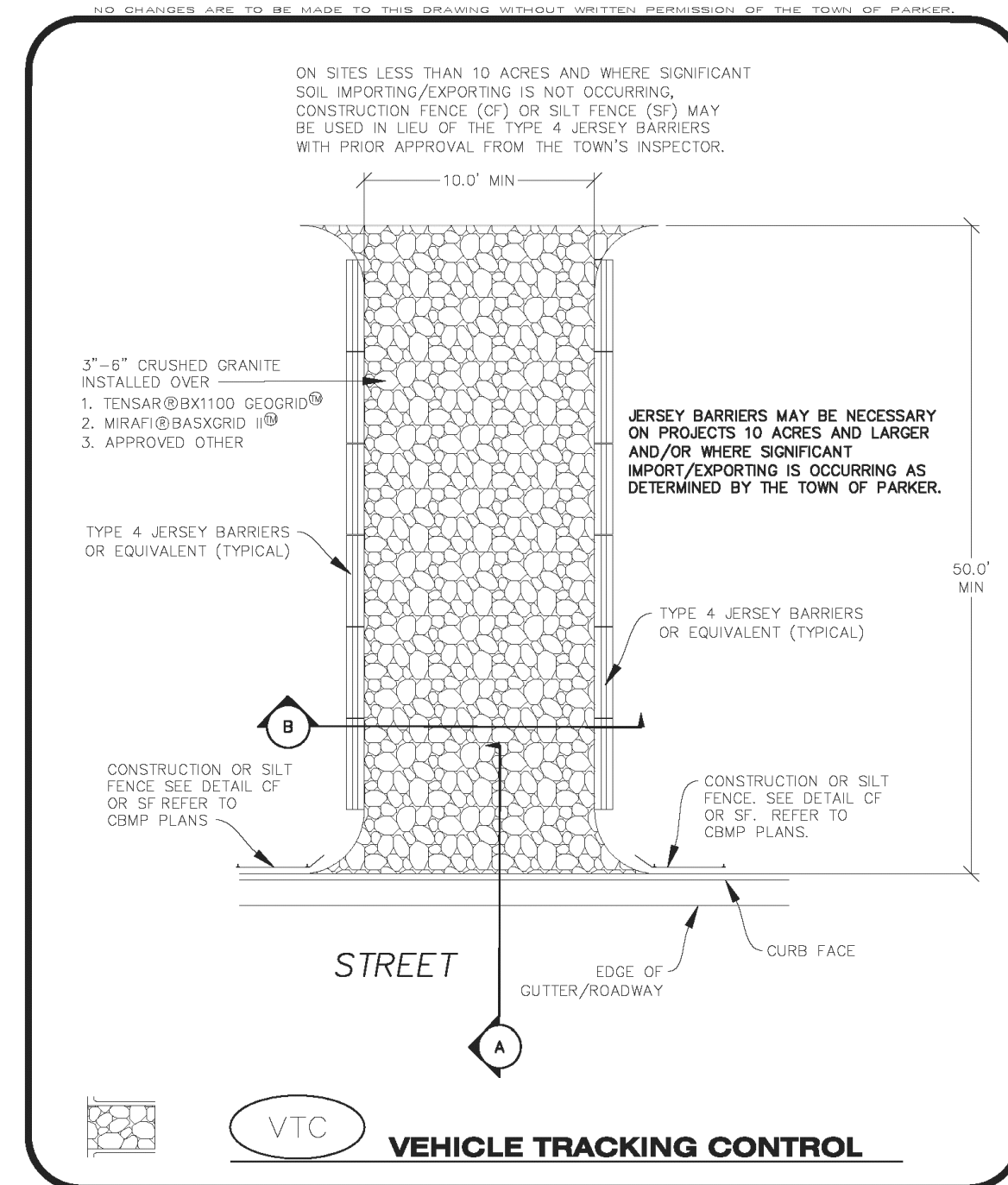

CBMP CONSTRUCTION BEST MANAGEMENT PRACTICES
VTC 1 OF 3 Oct. 2013

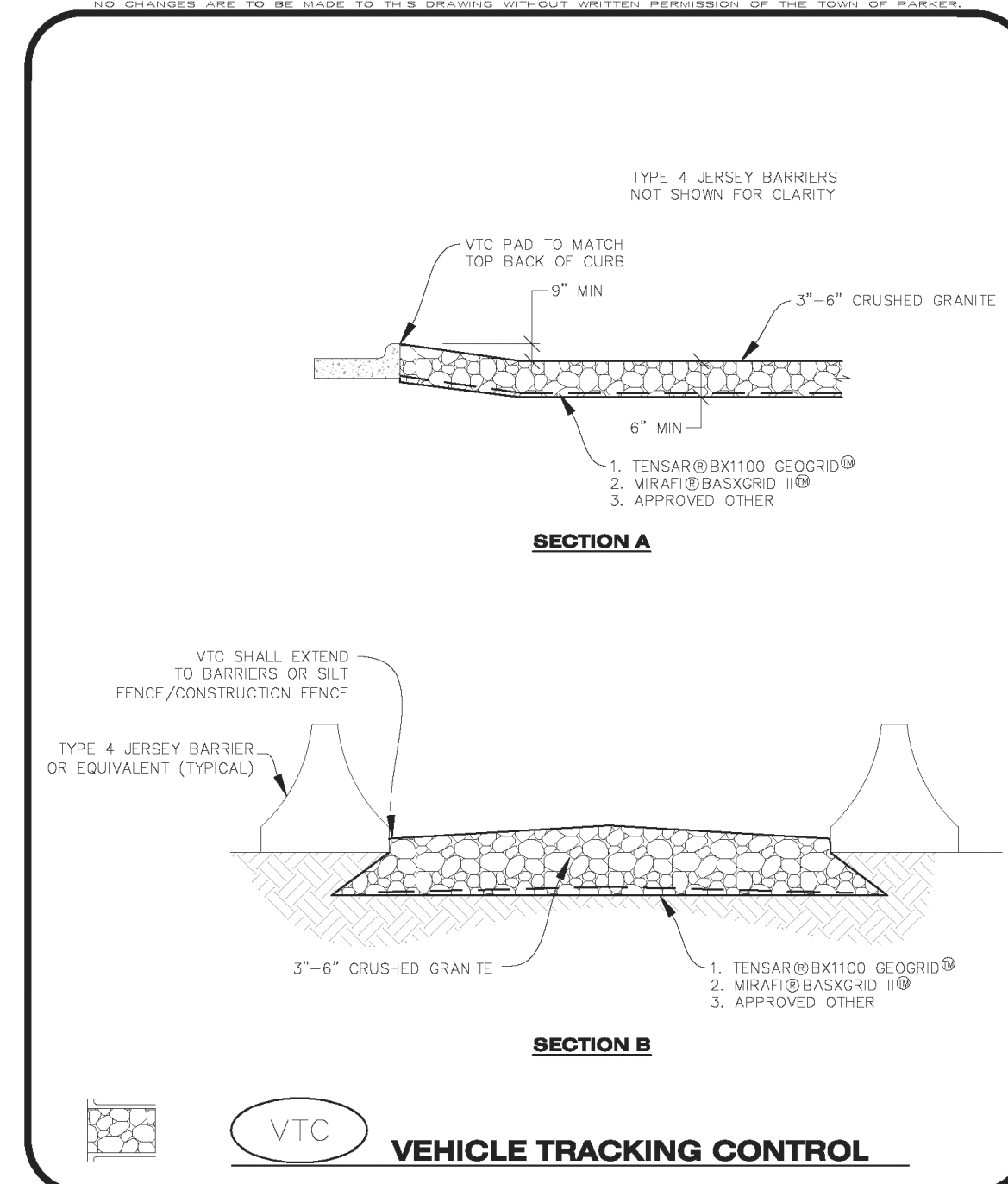

CBMP CONSTRUCTION BEST MANAGEMENT PRACTICES
VTC 2 OF 3 Oct. 2013

VEHICLE TRACKING CONTROL PAD INSTALLATION NOTES

- SEE CBMP PLAN FOR LOCATION(S) OF VEHICLE TRACKING CONTROL PAD(S).
- ALL CONSTRUCTION TRAFFIC MUST ENTER AND EXIT THE SITE THROUGH THE APPROVED ACCESS POINT(S). A VEHICLE TRACKING CONTROL PAD IS REQUIRED AT ALL APPROVED ACCESS POINTS TO THE SITE. EXCEPTIONS MAY BE CONSIDERED FOR CONSTRUCTION ACTIVITY OCCURRING IMMEDIATELY ADJACENT TO PAVED AREAS AND WHERE ALTERNATIVE BMP'S ARE IMPLEMENTED. SUCH ACTIVITY MAY INCLUDE, BUT NOT BE LIMITED TO RESIDENTIAL CONSTRUCTION, UTILITY CONSTRUCTION, ETC.
- THE VEHICLE TRACKING CONTROL PAD(S) INDICATED ON CBMP PLAN SHALL BE INSTALLED PRIOR TO ANY LAND DISTURBING ACTIVITIES.
- VEHICLE TRACKING CONTROL PADS SHALL BE A MINIMUM OF 50-FOOT LONG AND 10-FOOT WIDE, UNLESS A VARIANCE HAS BEEN GRANTED BY THE TOWN'S INSPECTOR.
- A BIAXIAL GEO-GRID SHALL BE PLACED UNDER THE VEHICLE TRACKING CONTROL PAD PRIOR TO THE PLACEMENT OF ROCK. THE AREA SHALL BE FREE FROM ANY VOIDS, ROCKS AND DEBRIS. THE BIAXIAL GEO-GRID SHALL BE TENSAR BX1100, MIRAFI BASKGRID II, OR AN APPROVED EQUAL. GEO-GRID SHALL BE PLACED, AND APPROPRIATELY OVERLAPPED IF NECESSARY, TO COVER THE ENTIRE LENGTH AND WIDTH OF THE VEHICLE TRACKING CONTROL PAD.
- CRUSHED ROCK SHALL BE A MINIMUM OF 3-6" GRANITE WITH A FRACTURED FACE (ALL SIDES).

VEHICLE TRACKING CONTROL PAD INSTALLATION AND MAINTENANCE NOTES

- THE EROSION CONTROL SUPERVISOR SHALL REGULARLY INSPECT THE VEHICLE TRACKING CONTROL PAD.
- WHEN THE VEHICLE TRACKING CONTROL PAD IS REMOVED, ANY DISTURBED AREAS ASSOCIATED WITH THE INSTALLATION, MAINTENANCE, AND/OR REMOVAL OF THE VEHICLE TRACKING CONTROL PAD SHALL BE ROUGHENED, SEEDED, MULCHED, AND CRIMPED PER THE TOWN'S SPECIFICATIONS (SEE DETAIL SMC).
- THE VEHICLE TRACKING CONTROL PAD SHALL BE MAINTAINED SUCH THAT THE ROCK REMAINS RELATIVELY LOOSE AND ACCUMULATED MUD AND OTHER DEBRIS IS REGULARLY REMOVED.

CBMP CONSTRUCTION BEST MANAGEMENT PRACTICES
VTC 3 OF 3 Oct. 2013

VEHICLE TRACKING CONTROL

EC28

NO. DATE REVISION DESCRIPTION

CIVIL ENGINEERING CONSULTANT:

Strategic Land Solutions, Inc.
 Civil Engineering & Land Planning Solutions
 2595 PONDEROSA ROAD
 FRANKTOWN, CO 80116
 720.384.7661 Phone
 rpalmer@strategicsl.net
 Robert J. Palmer, PE
 President

PREPARED UNDER THE DIRECT SUPERVISION OF:

SEAL: COLORADO REGISTERED PROFESSIONAL ENGINEER
 ROBERT J. PALMER
 36320

BY Robert J. Palmer, PE
 Licensed Professional Engineer (CO PE #36320),
 AS PRESIDENT FOR STRATEGIC LAND SOLUTIONS, INC.

McDonald's
 THESE PLANS AND SPECIFICATIONS ARE THE PROPERTY OF MCDONALD'S CORPORATION AND SHALL NOT BE REPRODUCED WITHOUT THEIR WRITTEN PERMISSION.

OFFICE ADDRESS: ROCKY MOUNTAIN REGION
 4643 S. ULLSTER STREET, SUITE 1300, DENVER, COLORADO 80237

STREET ADDRESS: 10950 S. PARKER ROAD
 CITY: PARKER
 STATE: COLORADO
 COUNTY: DOUGLAS
 REGIONAL DWG. NO.:
 CITY STATE DWA: 50162
 NATIONAL DWA: 7462

SCALE: AS NOTED
 DATE: 10/10/2025
 DESIGNED BY: RJP
 DRAWN BY: RJP
 CHECKED BY: RJP

MOD. RE: BOWAN
 MOD. P/C/M: MANN
 FILE NAME: CURRENT.DWG
 SLS. NO. 14-001-47

DRAWING TITLE: **EC DETAILS**

SHEET NO.: **C18**

The Town of Parker review constitutes general compliance with the own's Standards and approved variances, subject to these plans being stamped, signed, and dated by the professional engineer of record. Review by the Town does not constitute approval of the plan design or accuracy and correctness of engineering calculations. Errors in the design or calculations remain the responsibility of the registered professional engineer whose stamp and signature are affixed to this document.

This review does not constitute approval of any private on-site improvements which may be shown. Construction cannot commence until all required drainage/traffic report(s), final development plan(s), special review(s), grading permit, and/or other permits are complete, approved and on file with the Town of Parker.

Town of Parker, Director of Engineering/Public Works Date

NOT USED

EC29

MCDONALDS REMODEL AT PARKER CENTRAL AREA FILING NO. 5, BLOCK 1, LOT 2-CONSTRUCTION PLANS

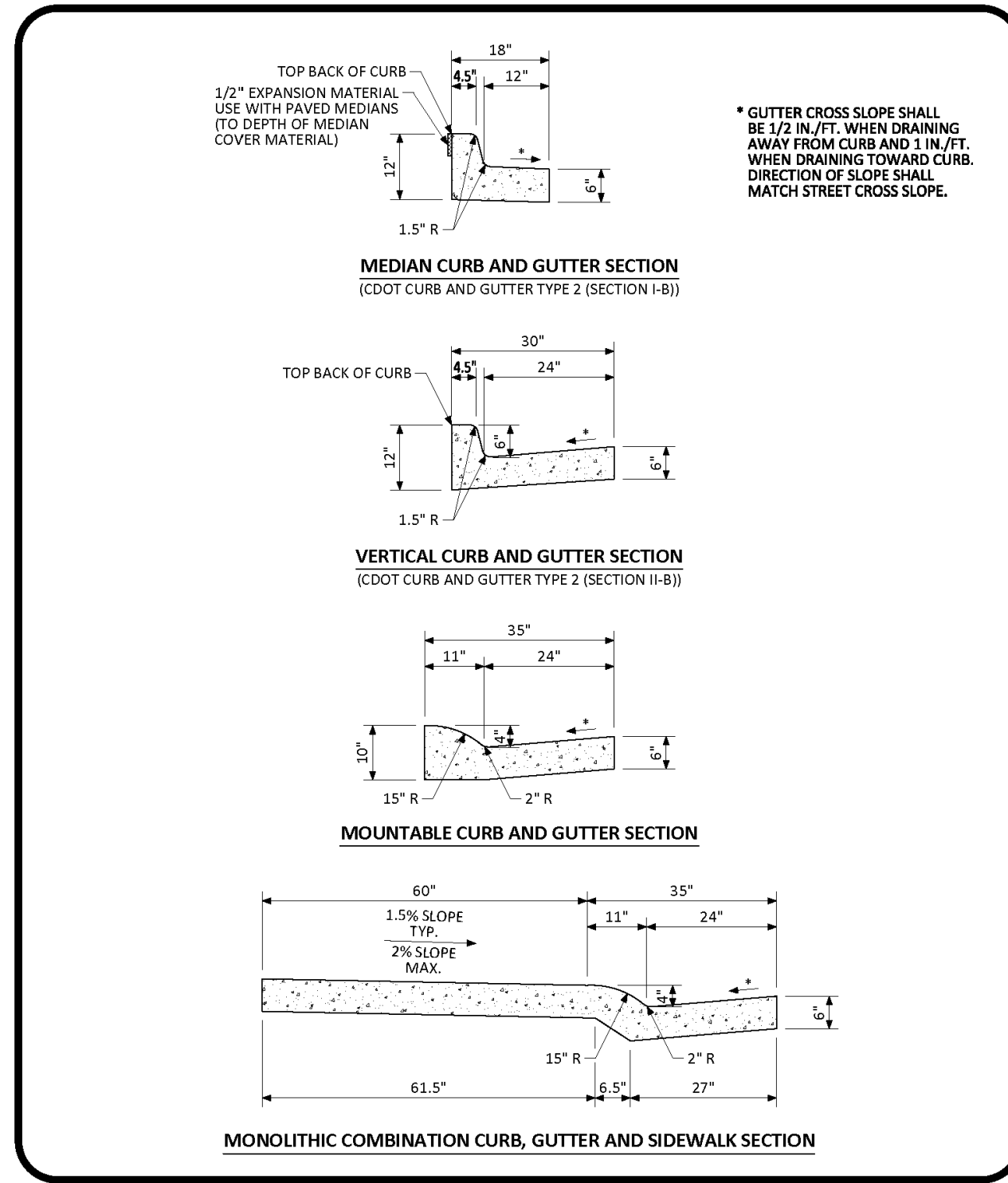

PARKER COLORADO CURB, GUTTER, AND SIDEWALK SECTIONS STANDARD DETAIL DATE NOVEMBER 2020 DETAIL 3 1 OF 1

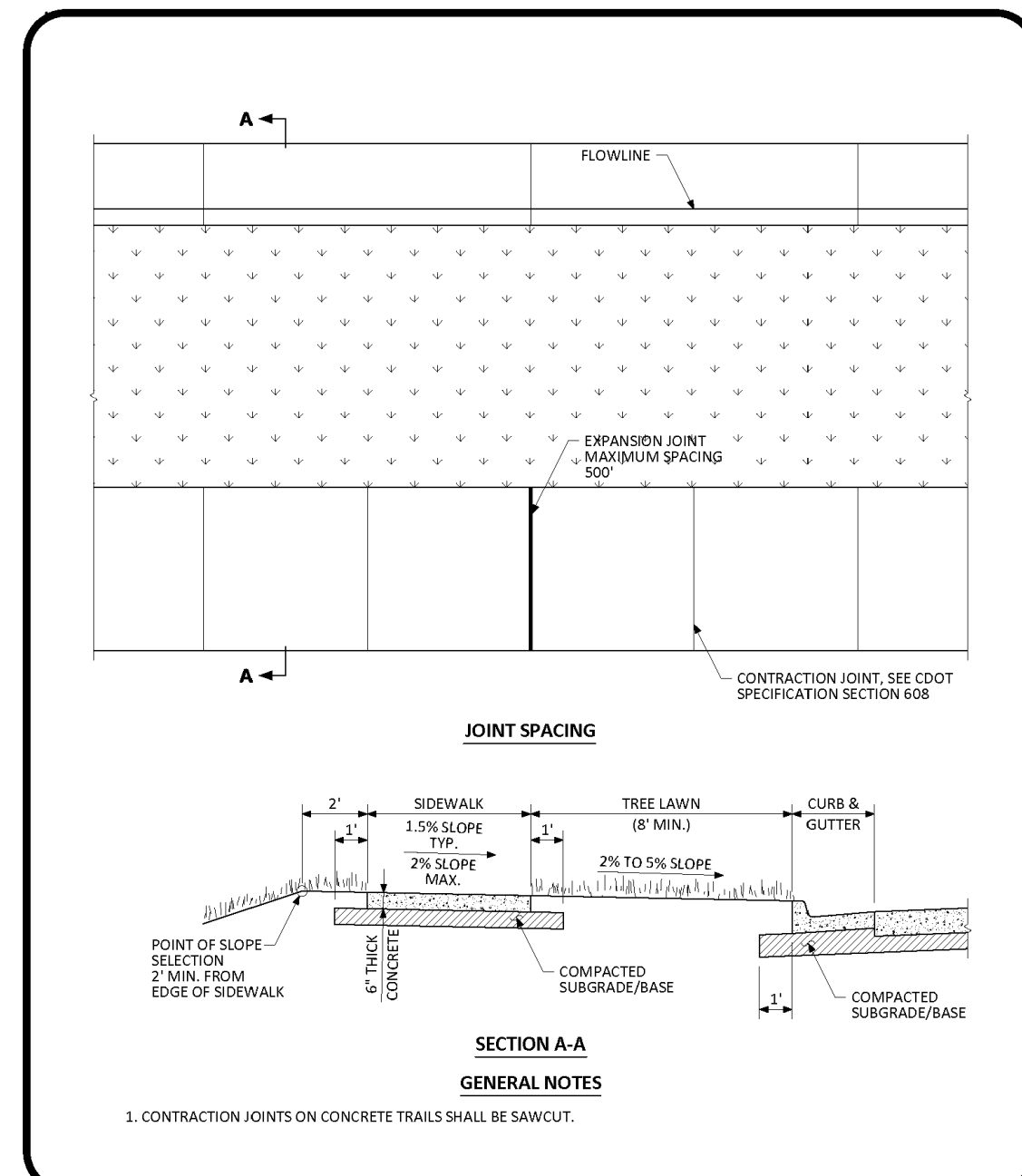

PARKER COLORADO DETACHED SIDEWALK STANDARD DETAIL DATE NOVEMBER 2020 DETAIL 4 1 OF 2

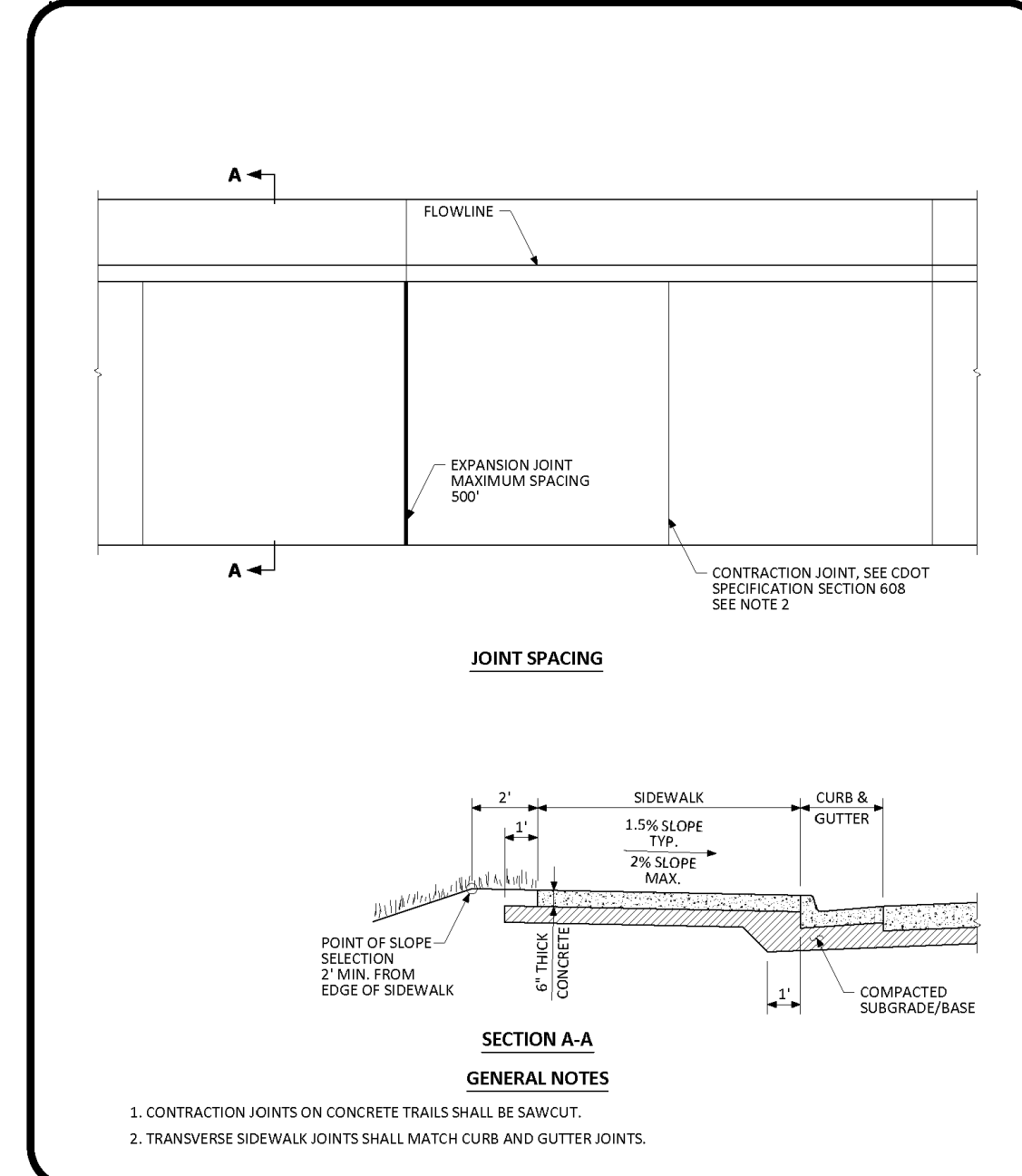

PARKER COLORADO ATTACHED SIDEWALK STANDARD DETAIL DATE NOVEMBER 2020 DETAIL 4 2 OF 2

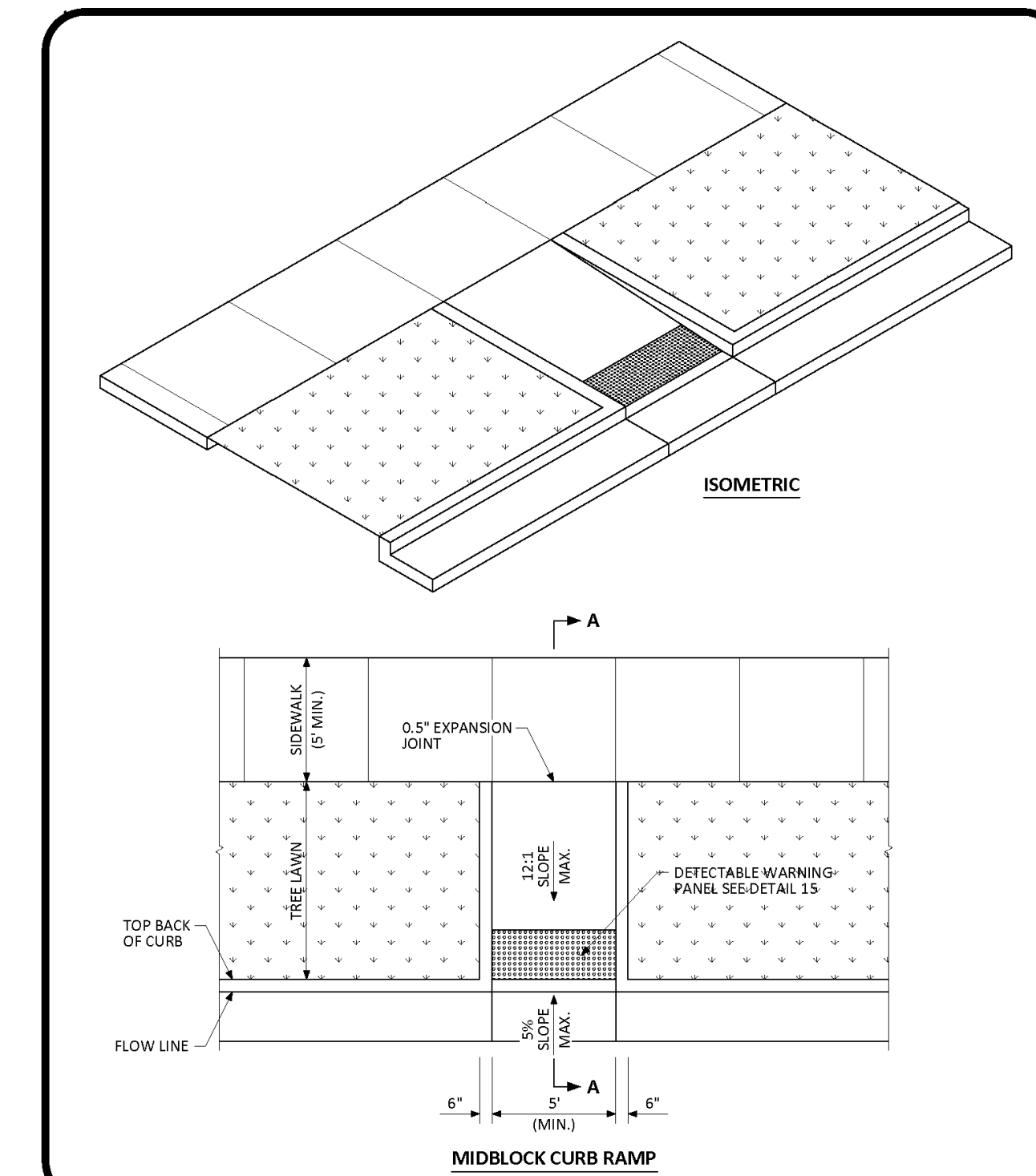

PARKER COLORADO MIDBLOCK CURB RAMP LAYOUT STANDARD DETAIL DATE NOVEMBER 2020 DETAIL 17 1 OF 2

CURB, SIDEWALK, AND GUTTER

D1

DETACHED SIDEWALK

D2

ATTACHED SIDEWALK

D3

MIDBLOCK CURB RAMP

D4

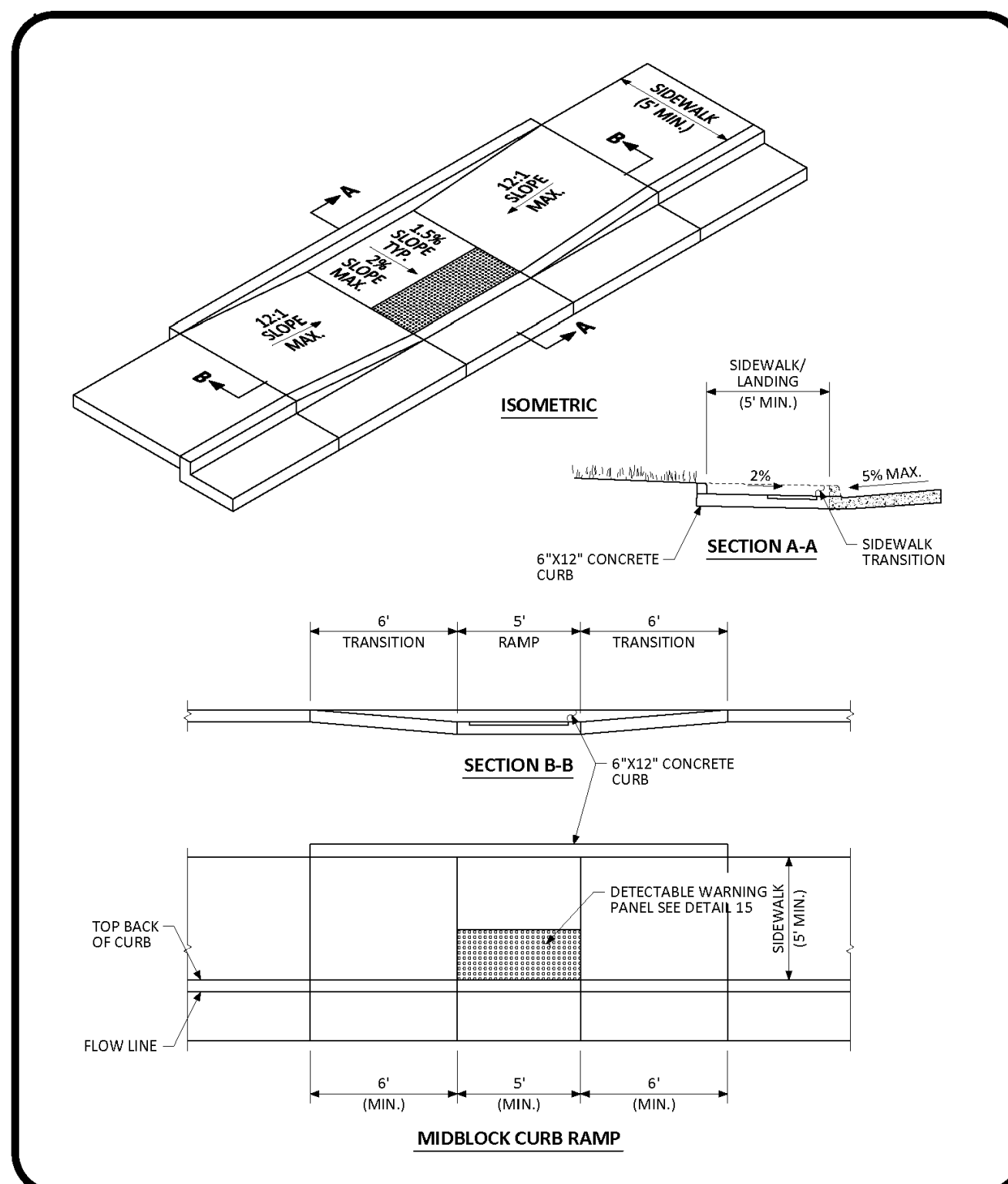

PARKER COLORADO MIDBLOCK CURB RAMP LAYOUT STANDARD DETAIL DATE NOVEMBER 2020 DETAIL 17 2 OF 2

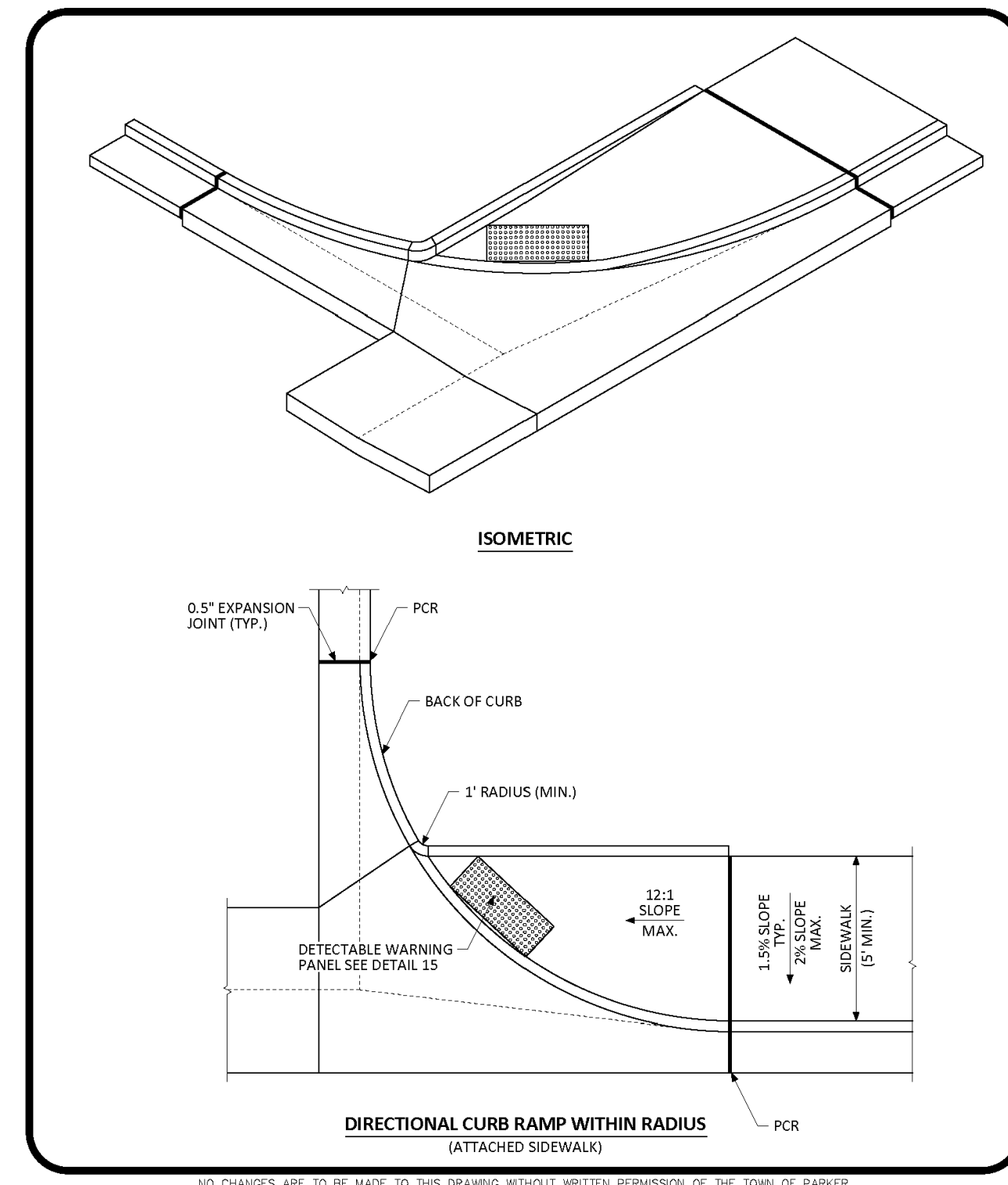

PARKER COLORADO DIRECTIONAL CURB RAMP WITHIN RADIUS LAYOUT STANDARD DETAIL DATE NOVEMBER 2020 DETAIL 18 1 OF 2

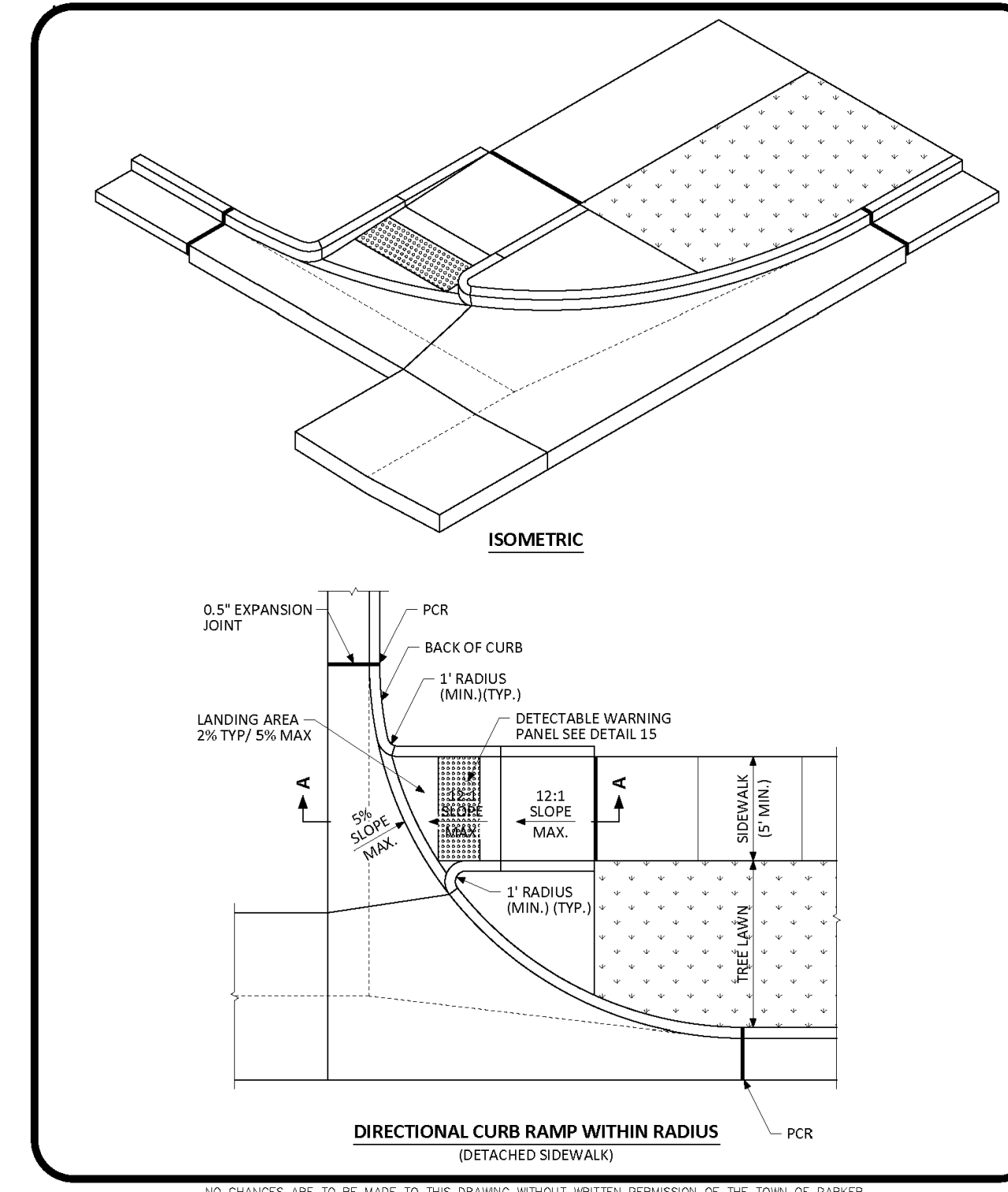

PARKER COLORADO DIRECTIONAL CURB RAMP WITHIN RADIUS LAYOUT STANDARD DETAIL DATE NOVEMBER 2020 DETAIL 18 2 OF 2

MIDBLOCK CURB RAMP

D5

TYPE 1 CURB RAMP

D6

TYPE 1 CURB RAMP

D7

NO. DATE REVISION DESCRIPTION

CIVIL ENGINEERING CONSULTANT

Strategic Land Solutions, Inc.
 Civil Engineering & Land Planning Solutions
 2595 PONDEROSA ROAD
 FRANKTOWN, CO 80116
 720.364.7661 Phone
 rpalmer@strategicls.net
 Robert J. Palmer, PE
 President

PREPARED UNDER THE DIRECT SUPERVISION OF

SEAL: **ROBERT J. PALMER**
 36320
 REGISTERED PROFESSIONAL ENGINEER
 COLORADO

BY Robert J. Palmer, PE
 Licensed Professional Engineer (CO PE #36320),
 AS PRESIDENT FOR STRATEGIC LAND SOLUTIONS, INC.

McDonald's
 THESE PLANS AND SPECIFICATIONS ARE THE PROPERTY OF MCDONALD'S CORPORATION AND SHALL NOT BE REPRODUCED WITHOUT THEIR WRITTEN PERMISSION.

OFFICE: ROCKY MOUNTAIN REGION
 ADDRESS: 4643 S. ULLSTER STREET, SUITE 1300, DENVER, COLORADO 80237

10950 S. PARKER ROAD
 STATE: COLORADO
 CITY: PARKER
 COUNTY: DOUGLAS
 ZIP: 80162
 REGIONAL DWG. NO.:
 NATIONAL D/W:

SCALE: AS NOTED M&D REF: BOWAN
 DATE: 10/10/2025 M&D P/C/M: MANN
 DESIGNED BY: RJP
 DRAWN BY: RJP FILE NAME: CURRENT.DWG
 CHECKED BY: RJP SLS INC. 14-001-47

CONSTRUCTION DETAILS

SHEET NO. **C20**

Town of Parker, Director of Engineering/Public Works Date

MCDONALD'S REMODEL AT PARKER CENTRAL AREA FILING NO. < 1, LOT 2-CONSTRUCTION PLANS

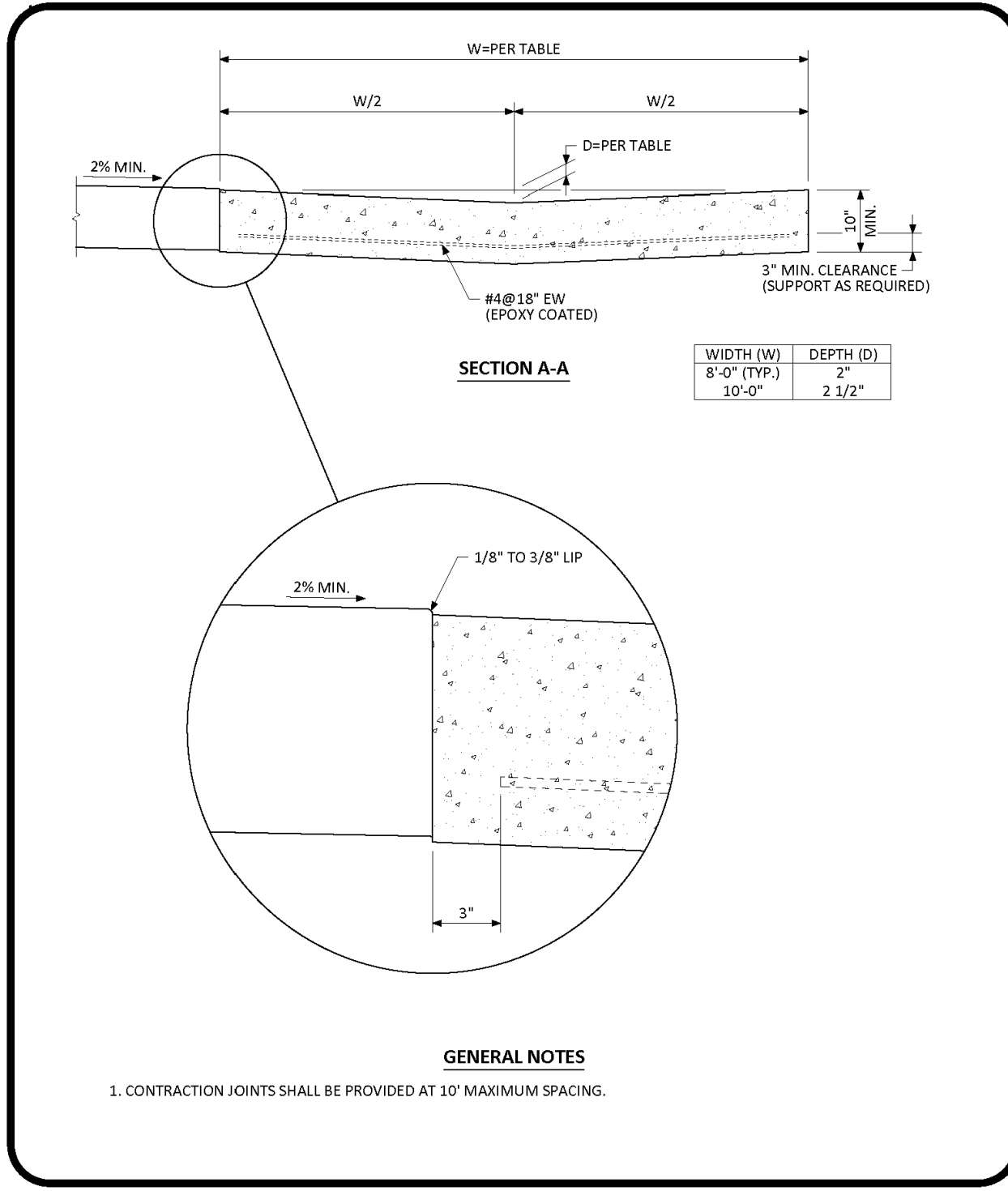

NO CHANGES ARE TO BE MADE TO THIS DRAWING WITHOUT WRITTEN PERMISSION OF THE TOWN OF PARKER.

PARKER COLORADO

INTERSECTION CROSS PAN LAYOUT STANDARD DETAIL

DATE NOVEMBER 2020

DETAIL 19

1 OF 2

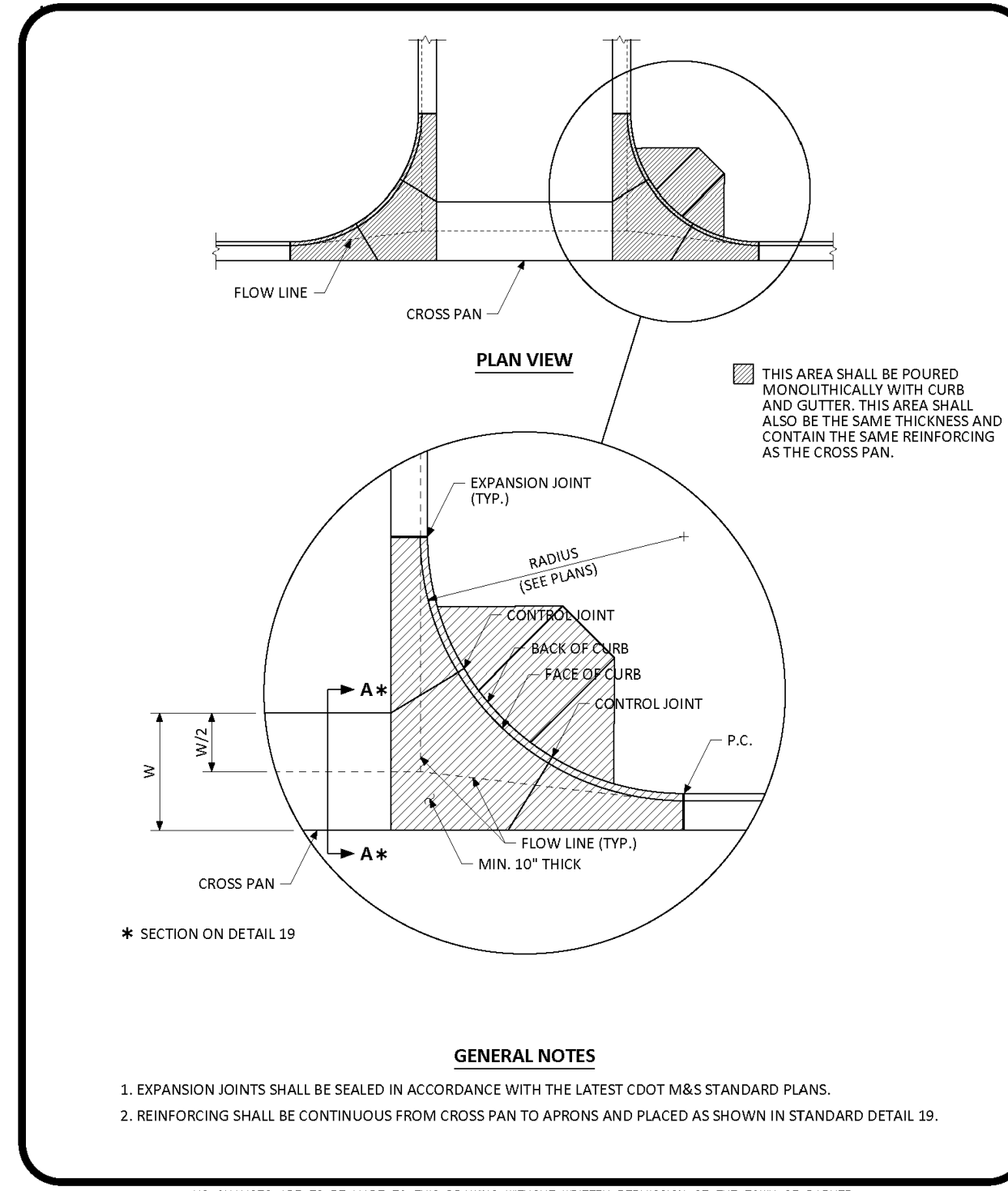

NO CHANGES ARE TO BE MADE TO THIS DRAWING WITHOUT WRITTEN PERMISSION OF THE TOWN OF PARKER.

PARKER COLORADO

INTERSECTION CROSS PAN LAYOUT STANDARD DETAIL

DATE NOVEMBER 2020

DETAIL 19

2 OF 2

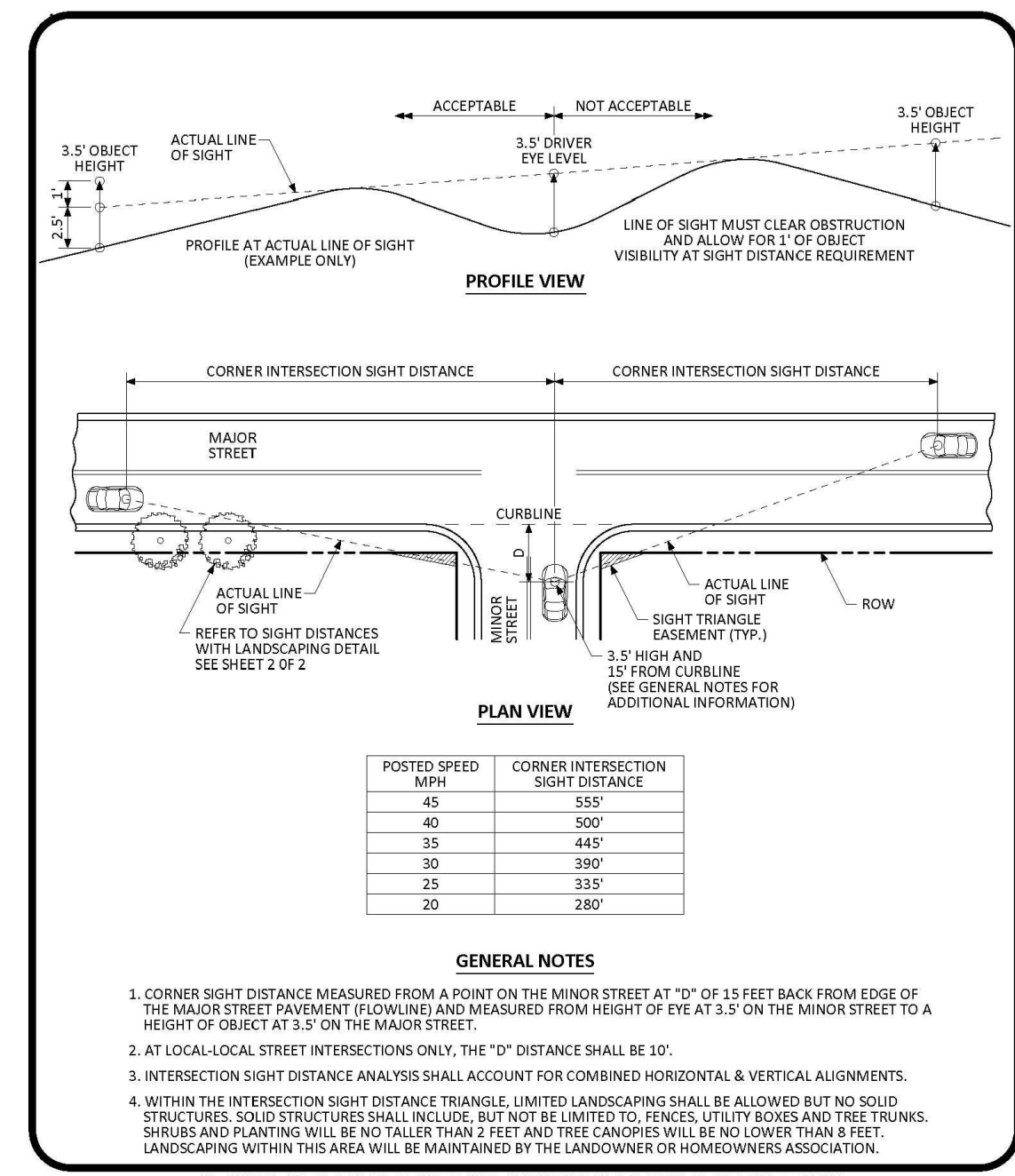

NO CHANGES ARE TO BE MADE TO THIS DRAWING WITHOUT WRITTEN PERMISSION OF THE TOWN OF PARKER.

PARKER COLORADO

INTERSECTION SITE DISTANCE REQUIREMENTS STANDARD DETAIL

DATE NOVEMBER 2020

DETAIL 24

1 OF 2

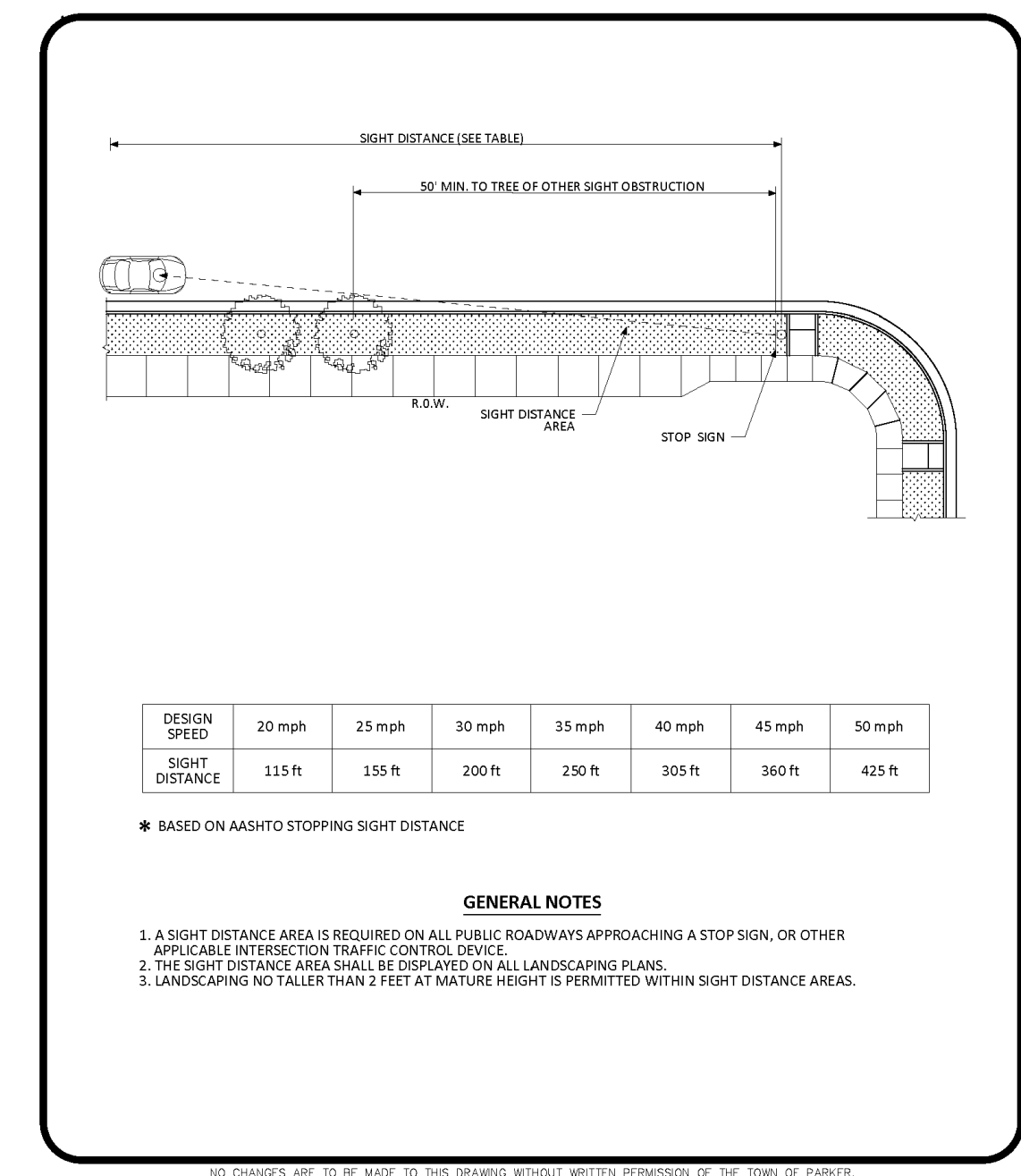

NO CHANGES ARE TO BE MADE TO THIS DRAWING WITHOUT WRITTEN PERMISSION OF THE TOWN OF PARKER.

PARKER COLORADO

INTERSECTION SITE DISTANCE REQUIREMENTS STANDARD DETAIL

DATE NOVEMBER 2020

DETAIL 24

2 OF 2

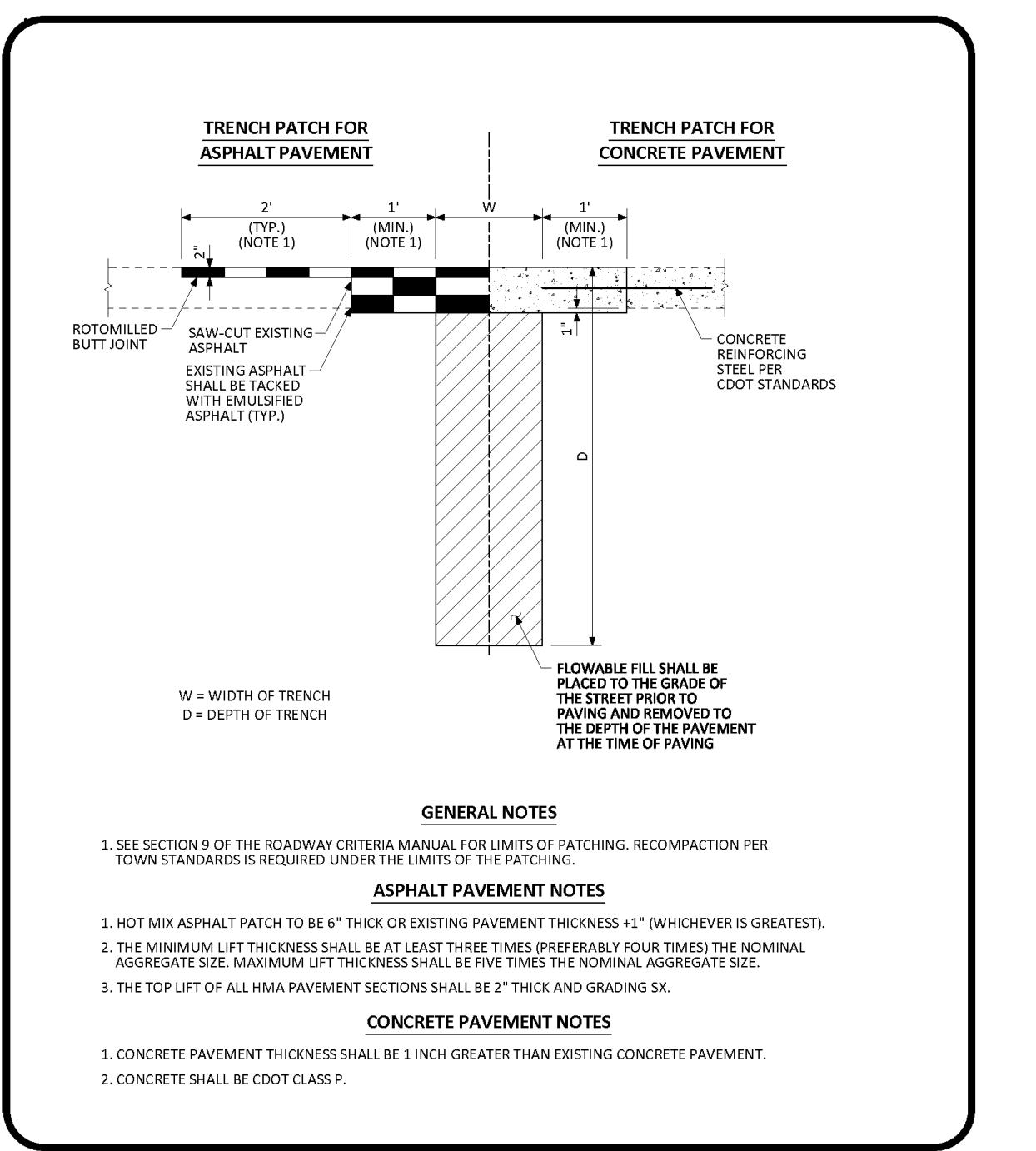

NO CHANGES ARE TO BE MADE TO THIS DRAWING WITHOUT WRITTEN PERMISSION OF THE TOWN OF PARKER.

PARKER COLORADO

MINIMUM STREET PATCH DETERMINATION STANDARD DETAIL

DATE NOVEMBER 2020

DETAIL 25

1 OF 2

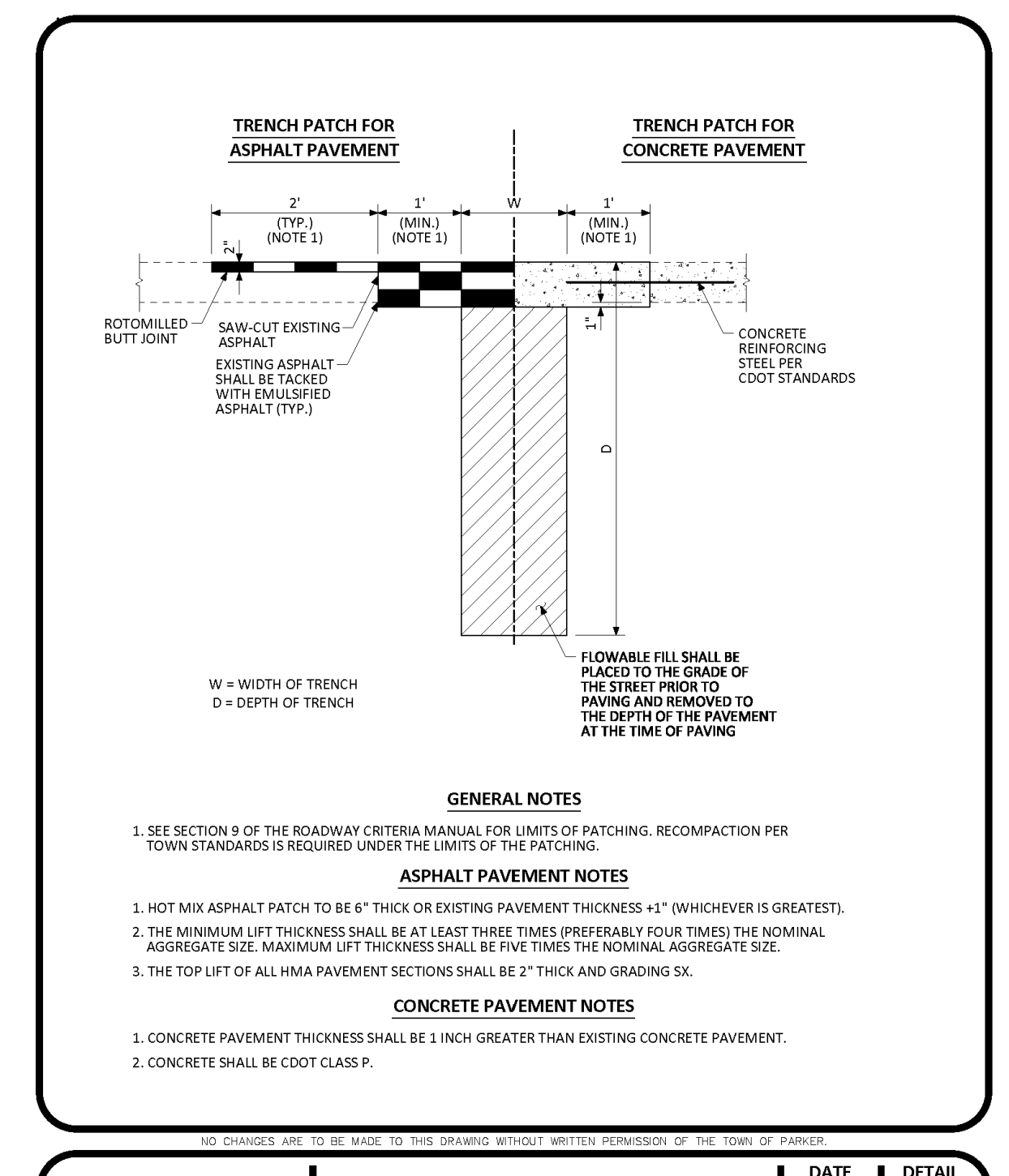

NO CHANGES ARE TO BE MADE TO THIS DRAWING WITHOUT WRITTEN PERMISSION OF THE TOWN OF PARKER.

PARKER COLORADO

MINIMUM STREET PATCH DETERMINATION STANDARD DETAIL

DATE NOVEMBER 2020

DETAIL 25

1 OF 2

CROSS PAN D8

CROSS PAN D9

INTERSECTION SITE DISTANCE D10

INTERSECTION SITE DISTANCE D11

MIN. STREET PATCH DETERMINATION STD DTL D12

MIN. STREET PATCH DETERMINATION STD DTL D13

NOT USED D14

NO. DATE REVISION DESCRIPTION

NO. DATE REVISION DESCRIPTION

Strategic Land Solutions, Inc.
2595 PONDEROSA ROAD
FRANKTOWN, CO 80116
720.364.7661 Phone
rpalmer@strategicls.net
Robert J. Palmer, PE
President

PREPARED UNDER THE DIRECT SUPERVISION OF:

SEAL: COLORADO REGISTERED PROFESSIONAL ENGINEER
ROBERT J. PALMER
36320

BY Robert J. Palmer, PE
Licensed Professional Engineer (CO PE #36320),
AS PRESIDENT FOR STRATEGIC LAND SOLUTIONS, INC.

McDonald's
ROCKY MOUNTAIN REGION
ADDRESS: 4643 S. ULLSTER STREET, SUITE 1300, DENVER, COLORADO 80237

STREET ADDRESS: 10950 S. PARKER ROAD
CITY: PARKER
STATE: COLORADO
COUNTY: DOUGLAS
CITY: DOUGLAS
STATE STAKE I.D.A.: 50162
NATIONAL I.D.A.: 7462

SCALE: AS NOTED
DATE: 10/10/2025
DESIGNED BY: RJP
DRAWN BY: RJP
CHECKED BY: RJP

M.D. RES: BOWAN
M.D. P./C.M.: MANN
FILE NAME: CURRENT.DWG
S.I.S. NO. 14-001-47

DRAMING TITLE: CONSTRUCTION DETAILS

SHEET NO: C21

The Town of Parker review constitutes general compliance with the own's Standards and approved variances, subject to these plans being stamped, signed, and dated by the professional engineer of record. Review by the Town does not constitute approval of the plan design or accuracy and correctness of engineering calculations. Errors in the design or calculations remain the responsibility of the registered professional engineer whose stamp and signature are affixed to this document.

This review does not constitute approval of any private on-site improvements which may be shown. Construction cannot commence until all required drainage/traffic report(s), final development plan(s), special review(s), grading permit, and/or other permits are complete, approved and on file with the Town of Parker.

Town of Parker, Director of Engineering/Public Works Date

MCDONALDS REMODEL AT PARKER CENTRAL AREA FILING NO. 5, BLOCK 1, LOT 2 CONSTRUCTION PLANS

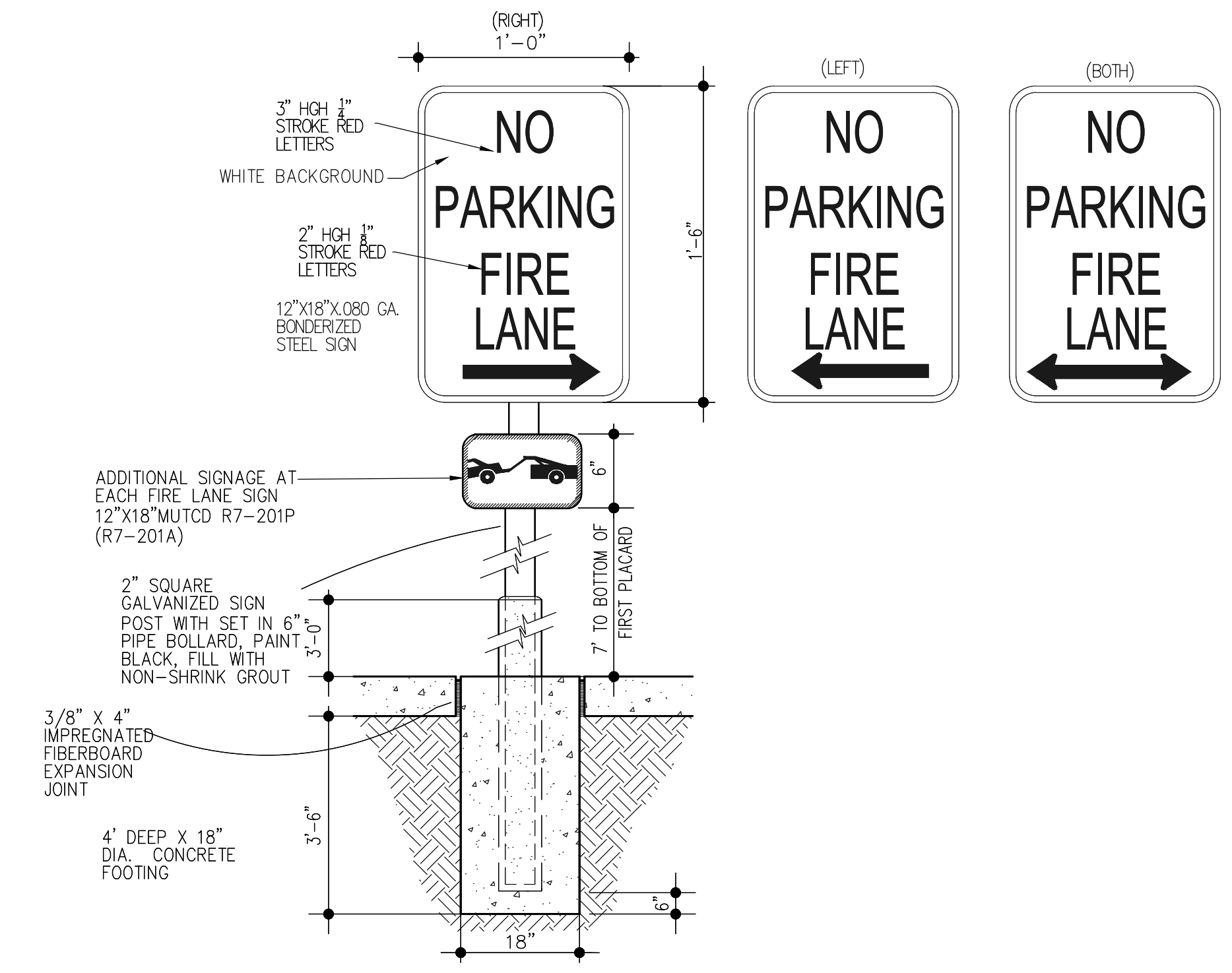

NO PARKING - FIRE LANE

SN1

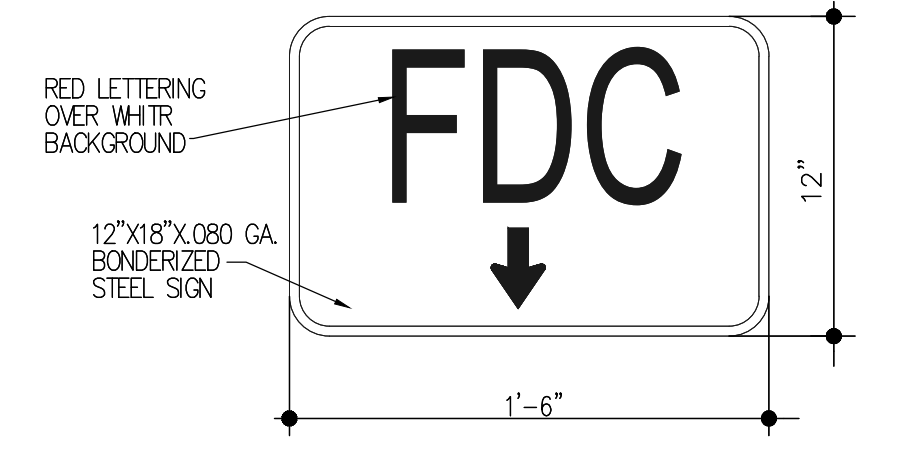

FDC SIGN

SN2

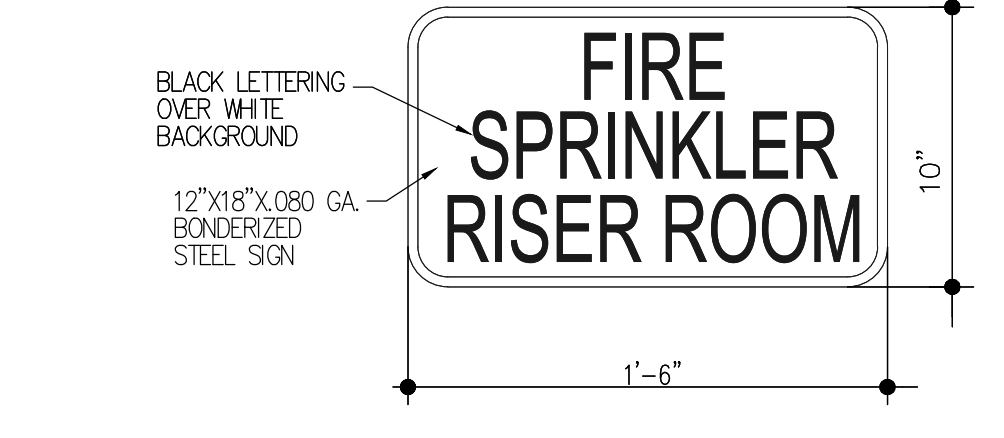

RISER ROOM SIGN

SN3

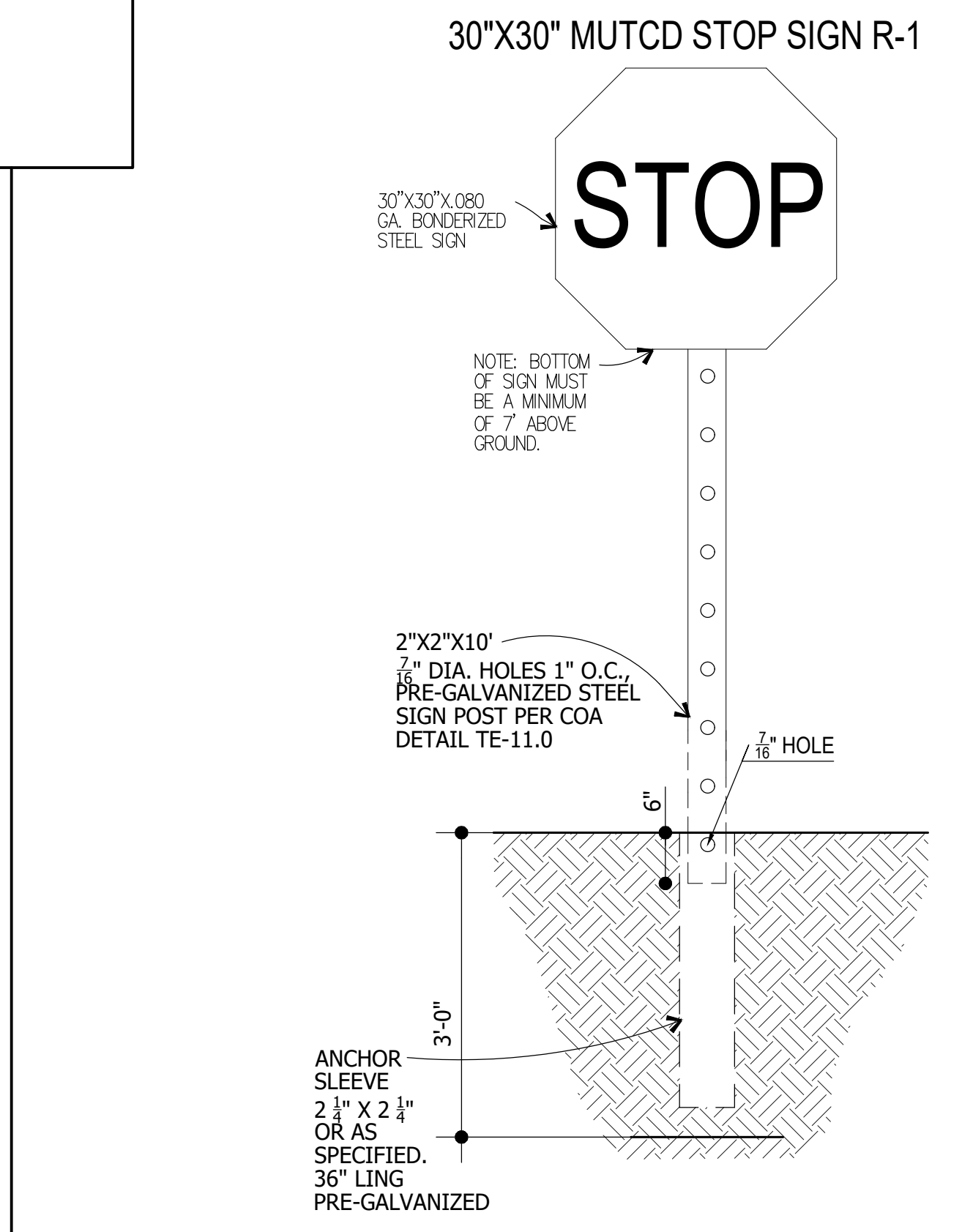

NOT USED

SN4

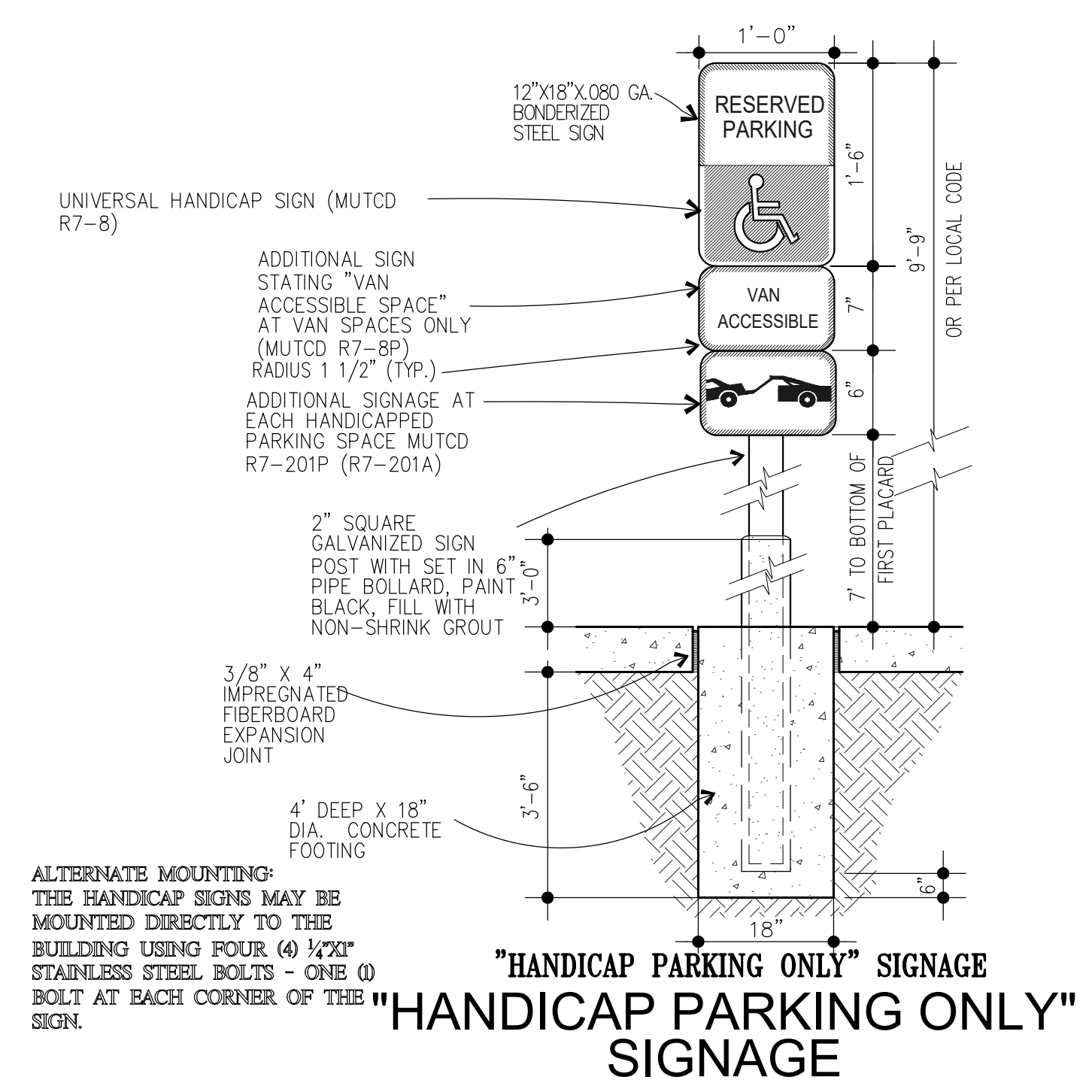

"HANDICAP PARKING ONLY" SIGNAGE

ACCESSIBLE PARKING SIGNAGE

SN5

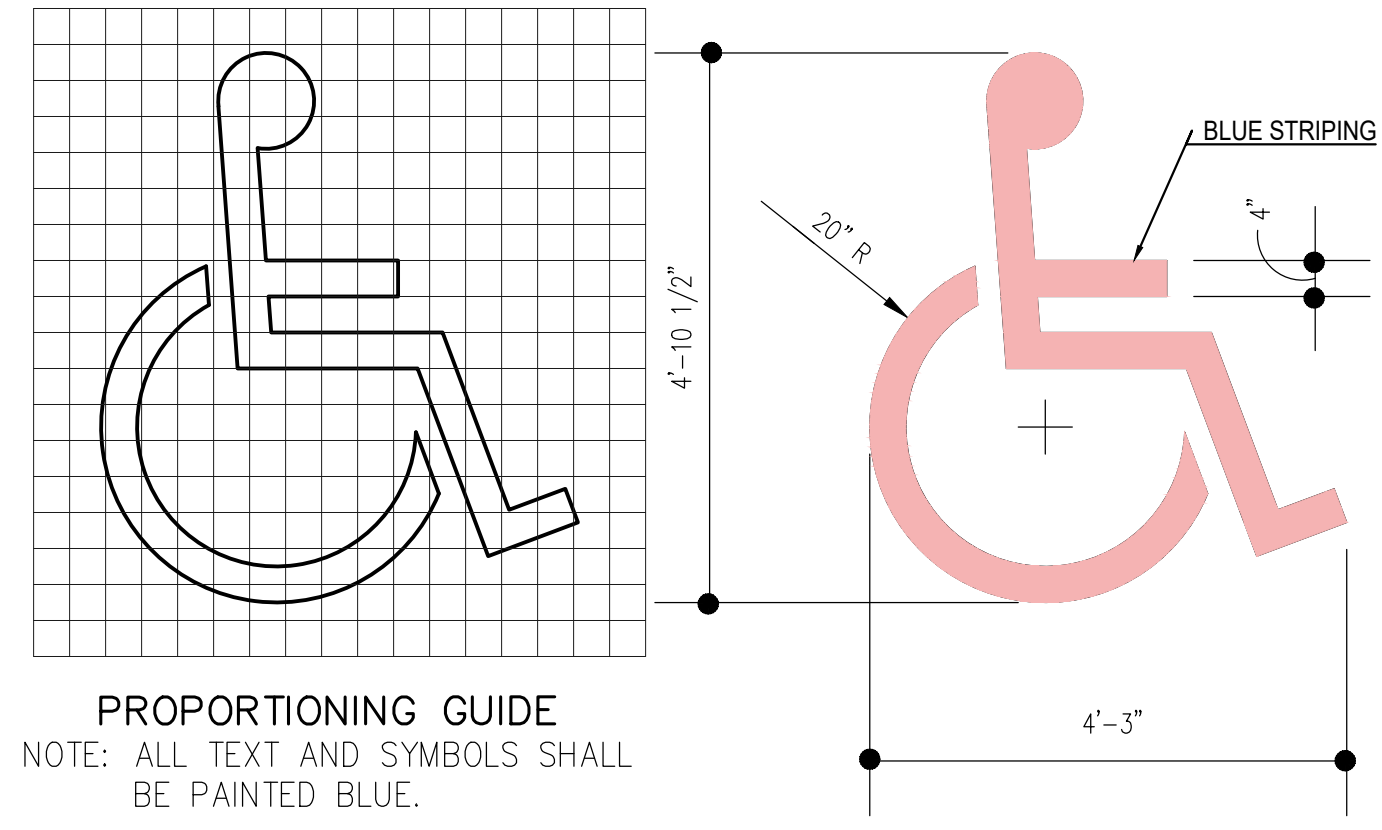

**HANDICAP ACCESSIBLE
PARKING PAVEMENT MARKING**

ACCESSIBLE PARKING STRIPING

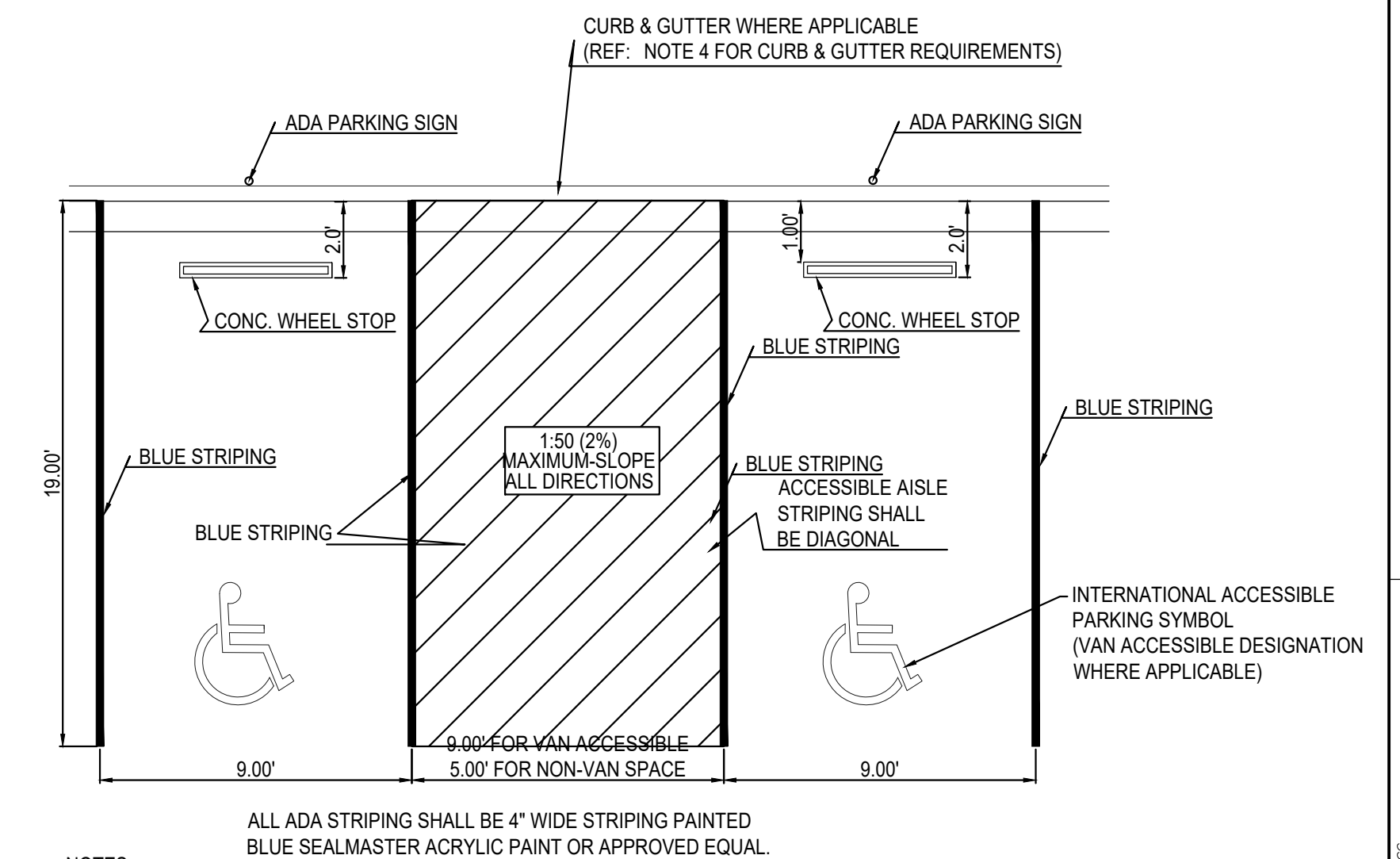

- ALL ADA STRIPING SHALL BE 4" WIDE STRIPING PAINTED BLUE SEALMASTER ACRYLIC PAINT OR APPROVED EQUAL.
- NOTES:
1. EACH ACCESSIBLE PARKING SPACE IT TO BE A MINIMUM OF 8' WIDE AND HAVE A 96" ACCESS MINIMUM ACCESS AISLE FOR VANS OR 60" ACCESS AISLE FOR CARS ADJACENT TO THE SPACE.
 2. CONSTRUCTED SLOPES WITHIN THE ACCESSIBLE PARKING SPACES AND ACCESS AISLE SHALL NOT EXCEED 1:50 (2%) IN ANY DIRECTION.
 3. RAMPS MUST NOT EXTEND OUT FROM THE CURB INTO THE ACCESS AISLE OF ANY ACCESSIBLE PARKING SPACE.
 4. CURB & GUTTER ADJACENT TO OR WITHIN ACCESSIBLE PARKING STALLS SHALL BE MODIFIED IN A MANNER THAT THE SLOPE CONSTRUCTED WITHIN THE GUTTER PAN SHALL NOT EXCEED 1:50 (2%) SLOPE IN ALL DIRECTIONS.
 5. SURFACE STRIPING PAINT SHALL BE FS-TT-P-1952D (WATERBORNE), TYPE II ADVERSE CONDITIONS, COLOR: WHITE OR AS REQUIRED BY LOCAL CODES.

The Town of Parker review constitutes general compliance with the own's Standards and approved variances, subject to these plans being stamped, signed, and dated by the professional engineer of record. Review by the Town does not constitute approval of the plan design or accuracy and correctness of engineering calculations. Errors in the design or calculations remain the responsibility of the registered professional engineer whose stamp and signature are affixed to this document.

This review does not constitute approval of any private on-site improvements which may be shown. Construction cannot commence until all required drainage/traffic report(s), final development plan(s), special review(s), grading permit, and/or other permits are complete, approved and on file with the Town of Parker.

SN6

NO. DATE REVISION DESCRIPTION

CIVIL ENGINEERING CONSULTANT

Strategic Land Solutions, Inc.
Civil Engineering & Land Planning Solutions
2595 PONDEROSA ROAD
FRANKTOWN, CO 80116
720.384.7661 Phone
rpalmer@strategicls.net
Robert J. Palmer, PE
President

PREPARED UNDER THE DIRECT SUPERVISION OF

SEAL: COLORADO REGISTERED PROFESSIONAL ENGINEER
ROBERT J. PALMER
36320

BY Robert J. Palmer, PE
Licensed Professional Engineer (CO PE #36320),
AS PRESIDENT FOR STRATEGIC LAND SOLUTIONS, INC.

10950 S. PARKER ROAD
PARKER
COLORADO
DOUGLAS
50162
7462

OFFICE ADDRESS
ROCKY MOUNTAIN REGION
4643 S. ULLSTER STREET, SUITE 1300, DENVER, COLORADO 80237

McDonald's
THESE PLANS AND SPECIFICATIONS ARE THE PROPERTY OF MCDONALD'S CORPORATION AND SHALL NOT BE REPRODUCED WITHOUT THEIR WRITTEN PERMISSION.

SCALE: AS NOTED
DATE: 10/10/2025
DESIGNED BY: RJP
DRAWN BY: RJP
CHECKED BY: RJP

MOD RE: BOWAN
MOD P/C/M: MANN
FILE NAME: CURRENT.DWG
SLS, INC. 14-001-47

SIGN & STRIPING

C23

Town of Parker, Director of Engineering/Public Works Date