

# LOT 4A, PARKER POINTE SUBDIVISION FILING NO. 1, AMENDMENT NO. 1

## SITE PLAN FOR



LOCATED AT S. PARKER RD & STROH RD  
CITY OF PARKER, DOUGLAS COUNTY, STATE OF COLORADO  
TOTAL SITE ACREAGE: 0.60 AC

CALL UTILITY NOTIFICATION  
CENTER OF COLORADO  
1-800-922-1987  
CALL 2-BUSINESS DAYS IN ADVANCE  
BEFORE YOU DIG, GRADE, OR EXCAVATE  
FOR THE MARKING OF UNDERGROUND  
MEMBER UTILITIES.

THE TYPE, SIZE, LOCATION, AND NUMBER OF ALL KNOWN UNDERGROUND UTILITIES ARE APPROXIMATE WHEN SHOWN ON THE DRAWINGS. IT SHALL BE THE RESPONSIBILITY OF THE CONTRACTOR TO VERIFY THE EXISTENCE AND LOCATION OF ALL UNDERGROUND UTILITIES ON THE SITE, AND OFFSITE IN WORK AREAS. LOCATION OF EXISTING UTILITIES SHALL BE VERIFIED BY CONTRACTOR PRIOR TO DATE OF CONSTRUCTION. FOR INFORMATION CONTACT: UTILITY NOTIFICATION CENTER OF COLORADO (UNCC) - 1-800-922-1987. IT IS THE CONTRACTOR'S RESPONSIBILITY TO FIELD VERIFY SIZE AND HORIZONTAL AND VERTICAL LOCATIONS OF EXISTING FACILITIES PRIOR TO CONSTRUCTION AND NOTIFY THE ENGINEER OF ANY DISCREPANCIES.

THE CONTRACTOR SHALL BE RESPONSIBLE FOR ANY DAMAGE TO EXISTING IMPROVEMENTS AND UTILITIES AND SHALL REPAIR ANY DAMAGE AT HIS EXPENSE.

TOWN OF PARKER PLAN SET	
Sheet Number	Sheet Title
C0.00	COVER SHEET
C1.00	TOWN GENERAL NOTES
C1.10	TOWN GENERAL NOTES
C1.20	GENERAL NOTES
C2.00	SITE PLAN
C2.10	PAVING AND STRIPING PLAN
C3.00	GRADING PLAN
C3.10	DRAINAGE PLAN
C3.20	INTERIM DAM
C3.30	POST-DEV DAM
C4.00	UTILITY PLAN
C5.00	INITIAL EROSION CONTROL PLAN
C5.10	INTERIM EROSION CONTROL PLAN
C5.20	FINAL EROSION CONTROL PLAN
C7.00	DETAILS
C8.00	EROSION CONTROL DETAILS
C8.01	EROSION CONTROL DETAILS
C8.02	EROSION CONTROL NOTES
-	AUTO TURN EXHIBIT
-	FIRE HOSE PROXIMITY EXHIBIT
A1.0	DUMPSTER ENCLOSURE PLAN AND ELEVATIONS
A6.0	EXTERIOR ELEVATIONS (B&W)
A6.0	EXTERIOR ELEVATIONS (COLOR)
A6.1	EXTERIOR ELEVATIONS (B&W)
A6.1	EXTERIOR ELEVATIONS (COLOR)
L1.01	LANDSCAPE PLAN
L1.02	LANDSCAPE SPECIFICATIONS AND NOTES
L1.03	LANDSCAPE DETAILS

ALL THE FIRE HYDRANTS SHALL BE INSTALLED ACCORDING TO WATER UTILITY STANDARDS. THE NUMBER AND LOCATIONS OF THE FIRE HYDRANTS AS SHOWN ON THE OVERALL UTILITY PLAN ARE CORRECT AS SPECIFIED BY THE TOWN OF PARKER, COMMUNITY DEVELOPMENT DEPARTMENT.

FIRE CODE OFFICIAL OR DESIGNATED REPRESENTATIVE \_\_\_\_\_ DATE \_\_\_\_\_

(NOTE - UNDERGROUND FILE LINE (UFL) SUBMITTAL DOCUMENTS MUST MEET THE REQUIREMENTS OF NFPA 24 WHEN SUBMITTING FOR REVIEW)

SITE AREA	
TOTAL PROPERTY AREA:	0.60 AC. / 25,933 SF.
DISTURBED AREA:	0.67 AC. / 29,406 SF.
IMPERVIOUS AREA:	0.40 AC. / 17,639 SF.
PERVIOUS AREA:	0.19 AC. / 8,294 SF.
ZONING CLASSIFICATION	
JURISDICTION:	CITY OF PARKER
ZONING:	MODIFIED COMMERCIAL
ADJACENT ZONING:	PLANNED ZONING
PROPOSED USE:	COMMERCIAL RESTAURANT WITH DRIVE THRU
BUILDING SETBACKS	
MIN BUILDING SETBACK	40'
MAX BUILDING SETBACK	65'
LANDSCAPE SETBACK	10' ADJACENT TO PUBLIC OR PRIVATE ROADWAY
REAR BUILDING SETBACK	25'
BUILDING SUMMARY	
PROPOSED BUILDING AREA:	1,460 SF
BUILDING HEIGHT LIMIT:	35'
PROPOSED NUMBER OF BUILDINGS:	1
PARKING SUMMARY	
PARKING REQUIREMENTS	1 SPACE PER EACH 4 PERSONS OF RATED CAPACITY (EXCLUDING OUTDOOR SEATING)
TOTAL PARKING REQUIRED	6 SPACES
PARKING PROVIDED	12 SPACES (INCLUDING 1 ADA SPACE AND 10 STACKING SPACES)
CAR STACKING REQUIRED	NO REQUIREMENTS; STACKING COUNTS TOWARDS PARKING REQUIREMENTS
BIKE SPACES REQUIREMENTS	4 SPACES
TOTAL BIKE PARKING PROVIDED	4 SPACES

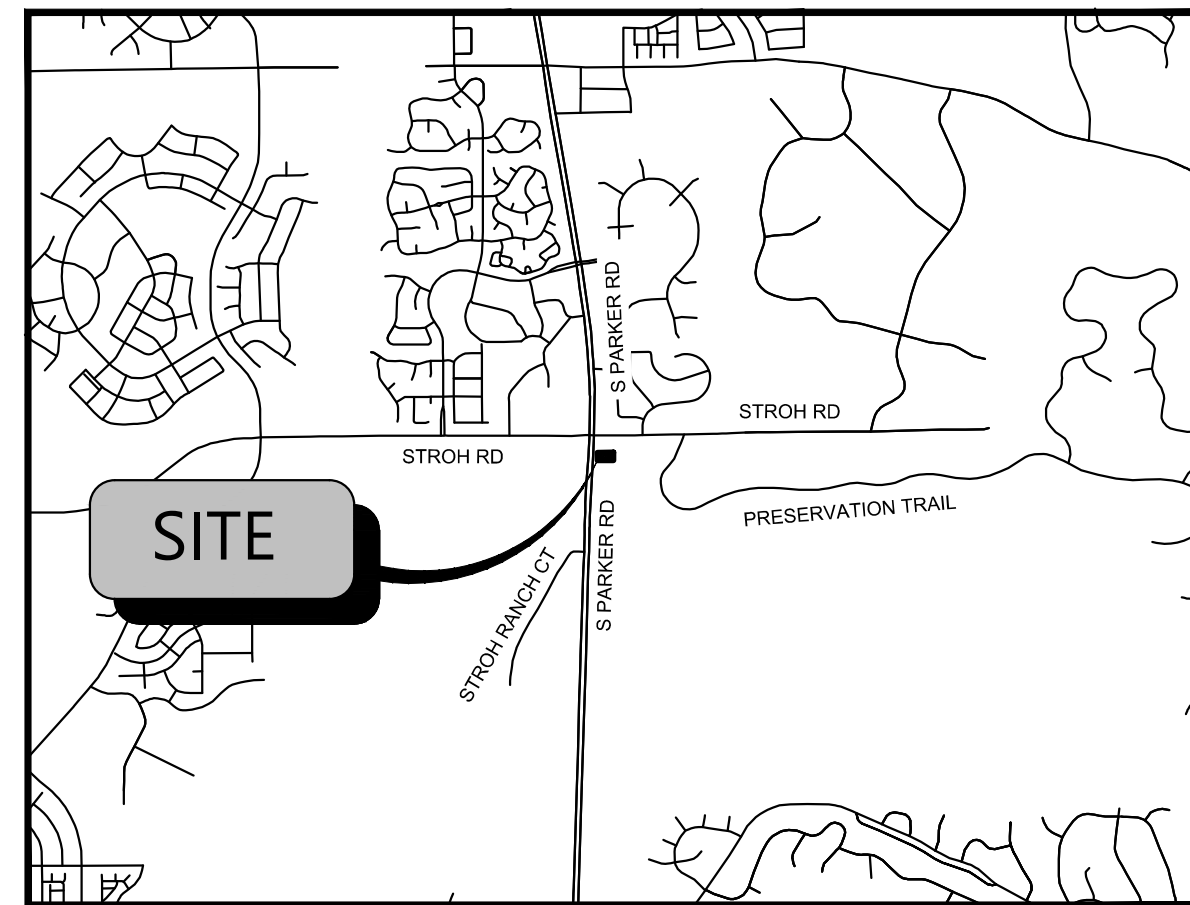

VICINITY MAP  
N.T.S.



FEMA MAP  
N.T.S.

NOTE: BASED ON GRAPHIC DETERMINATION, THIS PROPERTY DOES NOT LIE IN A F.E.M.A./F.I.R.M SPECIAL FLOOD HAZARD AREA PER COMMUNITY PANEL NO. 08035C0182G DATED MARCH, 16 2016.



AERIAL MAP  
N.T.S.

**BLACK ROCK COFFEE BAR**  
TOTAL SITE AREA: 0.60 AC. / 25,933 SF.  
DISTURBED AREA: 0.67 AC. / 29,406 SF.  
ZONING: MIXED-USE COMMUNITY (MC)

### DEVELOPMENT TEAM

OWNER	CIVIL ENGINEER	SURVEYOR	DEVELOPER
DOUBLETREE VENTURES, LLC P.O. BOX 40326 DENVER, CO 80204 CONTACT: BRIAN ZUREK EMAIL: BRIAN@DOUBLETREEVENTURES.COM	ATWELL, LLC 9001 AIRPORT FREEWAY, SUITE 660 NORTH RICHLAND HILLS, TX 76180 PHONE: (###) ###-#### CONTACT: NICHOLAS SALAZAR EMAIL: NSALAZAR@ATWELL.COM	BARRON LAND 2790 N. ACADEMY BLVD., SUITE 311 COLORADO SPRINGS, CO 80917 PHONE: (719) 360-6827 CONTACT: SPENCER BARRON	BLACK ROCK COFFEE BAR 16307 NE CAMERON BLVD PORTLAND, OR 97230 PHONE: (541) 531-2149 CONTACT: TONY POLLOTTA

### GOVERNING AGENCIES AND UTILITY CONTACTS

WATER & WASTEWATER	FIRE PROTECTION	GAS PROVIDER
PARKER WATER AND SANITATION DISTRICT 13939 ANCESTRY DRIVE PARKER, CO 80134 PHONE: (303) 841-4627 EMAIL: RRAMSEY@PWSD.ORG CONTACT: ROBERT RAMSEY	TOWN OF PARKER FIRE AND LIFE SAFETY 20120 E. MAINSTREET PARKER, CO 80138 PHONE: (303) 805-3169 CONTACT: RANDY CAPRA EMAIL: RCAPRA@PARKERONLINE.ORG	XCEL ENERGY 1123 WEST 3RD AVE, DENVER, CO 80223 PHONE: (303) 571-3927 CONTACT: BUILDER'S CALL LINE (800) 628-1212 X3
ENGINEERING DEPARTMENT	BUILDING PERMIT	PHONE PROVIDER
TOWN OF PARKER ENGINEERING & PUBLIC WORKS 20120 E. MAINSTREET PARKER, CO 80134 PHONE: (303) 840-9546 EMAIL: CKUDLAUSKAS@PARKERCO.GOV CONTACT: CHARLES KUDLAUSKAS	TOWN OR PARKING BUILDING DIVISION 20120 E. MAINSTREET PARKER, CO 80138 PHONE: (303) 841-1970 CONTACT: RANDY SALE EMAIL: RSALE@PARKERONLINE.ORG	CENTURYLINK 9750 EAST COSTILLA AVE. ENGLEWOOD, CO 80112 PHONE: (720) 578-5142
	ELECTRIC PROVIDER	
	CORE ELECTRIC COOPERATIVE 5496 NORTH U.S. HIGHWAY 85 SEDALIA, CO 80135 PHONE: (303) 332-9540 CONTACT: BRUFF SHEA	

### PROJECT NARRATIVE

BLACK ROCK COFFEE BAR IS OWNED BY BLACK ROCK DEVELOPMENT COMPANY, LLC. THEY ARE A PREMIUM CRAFT COFFEE SHOP WITH MULTIPLE LOCATIONS ACROSS THE COUNTRY. THEY CONSIDER THEMSELVES A "PART OF LOCAL COMMUNITIES, EACH BLACK ROCK COFFEE BAR TEAM FINDS WAYS TO SERVE THEIR NEIGHBORHOODS, AND BY DOING SO WE HELP RAISE THE BAR FOR RELATIONSHIP AND COMPASSION." THEIR PROTOTYPE BUILDING IS ROUGHLY 600-700 SQUARE FEET IN SIZE, WITH STATE-OF-THE-ART DESIGN AND IDENTIFIABLE BRANDING ELEMENTS. THEY OFFER PATIO AND INDOOR SEATING WITH THE OPTION OF DRIVE-THRU AVAILABILITY.

A BUILDING WITH THE STANDARD DUAL-LANE ORDERING SINGLE LANE PICKUP IS BEING PROPOSED FOR THIS LOCATION. THIS PROJECT WOULD UTILIZE A PROPOSED ACCESS POINT TO DECLAN DRIVE.

### LEGAL DESCRIPTION

LOT 4A, PARKER POINTE SUBDIVISION FILING NO. 1, AMENDMENT NO. 1 ACCORDING TO THE PLAN AS RECORDED JULY 31, 2024 AT RECEPTION NO. 2024031650, COUNTY OF DOUGLAS, STATE OF COLORADO

ADDRESS OF RECORD:  
6940 STROH ROAD, PARKER, CO

### BENCHMARK

ELEVATIONS ARE BASED UPON DOUGLAS COUNTY GIS SECONDARY CONTROL MONUMENT "1.060032" (ELEVATION - 5903.17 NAVD88)

### BASIS OF BEARINGS

BEARINGS ARE BASED UPON THE NORTH LINE OF THE NORTHEAST QUARTER OF SECTION 3, T7S, R66W OF THE 6TH PRINCIPAL MERIDIAN, MONUMENTED ON THE EAST WITH A #6 REBAR WITH 2" ALUMINUM CAP IN MONUMENT BOX STAMPED "PLS 22561" AND ON THE WEST WITH A #6 REBAR WITH A 3.25" ALUMINUM CAP IN MONUMENT BOX STAMPED "PLS 29761", AND IS ASSUMED TO BEAR S 89°59'29" W, A FIELD MEASURED DISTANCE OF 2648.43 FEET.

I, THE UNDERSIGNED, HEREBY CERTIFY THAT THE PROPOSED DEVELOPMENT, BLACK ROCK COFFEE OF PARKER, COLORADO, IS DESIGNED IN ACCORDANCE WITH THE TOWN OF PARKER SIGHT DISTANCE CRITERIA AND WITH AASHTO POLICY ON GEOMETRIC DESIGN OF HIGHWAY & STREETS.

PROFESSIONAL ENGINEER'S SIGNATURE \_\_\_\_\_ LICENCE NUMBER \_\_\_\_\_

PE STAMP:

THIS REVIEW DOES NOT CONSTITUTE APPROVAL OF ANY PRIVATE ON-SITE IMPROVEMENTS WHICH MAY BE SHOWN. CONSTRUCTION CANNOT COMMENCE UNTIL ALL REQUIRED DRAINAGE/TRAFFIC REPORTS, FINAL DEVELOPMENT PLANS, SPECIAL REVIEWS, GRADING PERMIT, AND/OR OTHER PERMITS ARE COMPLETE APPROVED AND ON FILE WITH THE TOWN OF PARKER.

THIS REVIEW DOES NOT CONSTITUTE APPROVAL OF ANY PRIVATE ON-SITE IMPROVEMENTS WHICH MAY BE SHOWN. CONSTRUCTION CANNOT COMMENCE UNTIL ALL REQUIRED DRAINAGE/TRAFFIC REPORTS, FINAL DEVELOPMENT PLANS, SPECIAL REVIEWS, GRADING PERMIT, AND/OR OTHER PERMITS ARE COMPLETE APPROVED AND ON FILE WITH THE TOWN OF PARKER.

TOWN OF PARKER, DIRECTOR ENGINEERING \_\_\_\_\_ DATE \_\_\_\_\_



Know what's Below.  
Call before you dig.  
THE LOCATIONS OF EXISTING UNDERGROUND UTILITIES ARE SHOWN IN AN APPROXIMATE MANNER AND HAVE NOT BEEN INDEPENDENTLY VERIFIED BY THE OWNER OR HIS REPRESENTATIVE. THE CONTRACTOR SHALL DETERMINE THE EXACT LOCATION OF ALL EXISTING UTILITIES BEFORE COMMENCING WORK AND AGREE TO BE FULLY RESPONSIBLE FOR ANY AND ALL DAMAGES WHICH MIGHT BE OCCURRED BY THE CONTRACTOR'S FAILURE TO EXACTLY LOCATE AND PRESERVE ANY AND ALL UNDERGROUND UTILITIES.

NOTICE:  
CONSTRUCTION SITE SAFETY IS THE SOLE RESPONSIBILITY OF THE CONTRACTOR. NEITHER THE OWNER NOR THE ENGINEER SHALL BE HELD TO ASSUME ANY RESPONSIBILITY FOR SAFETY OF THE WORK OF PERSONS ENGAGED IN THE WORK OF ANY NEARBY STRUCTURES, OR OF ANY OTHER PERSONS.

COPYRIGHT © 2025 ATWELL LLC. NO REPRODUCTION SHALL BE MADE WITHOUT THE PRIOR WRITTEN CONSENT OF ATWELL LLC.

**ATWELL**  
866.850.4200 www.atwell-group.com  
9001 AIRPORT FREEWAY, SUITE 660  
NORTH RICHLAND HILLS, TX 76180  
972.956.9860

LOT 4A, PARKER POINTE SUBD. FILING NO. 1, AMEND. NO. 1  
S. PARKER RD & STROH RD  
PARKER  
DOUGLAS COUNTY, COLORADO

BLACK ROCK COFFEE BAR  
13135 DECLAN DRIVE  
BLACK ROCK COFFEE BAR  
COVER SHEET

DATE 2025-03-18

REVISIONS

DRAWN BY: K. SARWAR  
CHECKED BY: N. SALAZAR  
PROJECT MANAGER: N. SALAZAR  
JOB #: 24003198  
FILE CODE: ##  
SHEET NO. C0.00









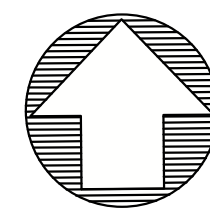

**Know what's below. Call before you dig.**  
 THE LOCATIONS OF EXISTING UNDERGROUND UTILITIES ARE SHOWN IN AN APPROXIMATE MANNER AND HAVE NOT BEEN INDEPENDENTLY VERIFIED BY THE OWNER OR ITS REPRESENTATIVE. THE CONTRACTOR SHALL DETERMINE THE EXACT LOCATION OF ALL EXISTING UTILITIES BEFORE COMMENCING WORK AND SHALL BE FULLY RESPONSIBLE FOR ANY AND ALL DAMAGES WHICH MAY BE OCCURRED BY THE CONTRACTOR'S FAILURE TO LOCATE AND PRESERVE ANY AND ALL UNDERGROUND UTILITIES.

**NOTICE:**  
 CONSTRUCTION SITE SAFETY IS THE SOLE RESPONSIBILITY OF THE CONTRACTOR. NEITHER THE OWNER NOR THE ENGINEER SHALL BE HELD RESPONSIBLE FOR ANY INJURY OR DAMAGE TO PERSONS OR PROPERTY OF ANY PERSONS ENGAGED IN THE WORK OF ANY MEMBER STRUCTURE, OR OF ANY OTHER PERSONS.  
 COPYRIGHT © 2025 ATWELL LLC. NO REPRODUCTION SHALL BE MADE WITHOUT THE PRIOR WRITTEN CONSENT OF ATWELL LLC.

**ATWELL**  
 866.850.4200 www.atwell-group.com  
 9001 AIRPORT FREEWAY, SUITE 660  
 NORTH RICHLAND HILLS, TX 76180  
 972.936.9860

LOT 4A, PARKER POINT SUBD. FILING NO. 1, AMEND. NO. 1

BLACK ROCK COFFEE BAR  
 13135 DECLAN DRIVE

DATE 2025-03-18

REVISIONS

DRAWN BY: K. SARWAR  
 CHECKED BY: N. SALAZAR  
 PROJECT MANAGER: N. SALAZAR  
 JOB #: 24003198  
 FILE CODE: ##  
 SHEET NO.

C2.10

**SITE GENERAL NOTES:**

- DIMENSIONS SHOWN ARE TO THE FACE OF CURB, UNLESS OTHERWISE INDICATED.
- USE 3" RADII, UNLESS SHOWN OTHERWISE.
- THE INFORMATION PERTAINING TO EXISTING CONDITIONS WAS TAKEN FROM A SURVEY PROVIDED BY DIAMONDBACK LAND SURVEYING.
- THE LOCATION OF ALL EXISTING UTILITIES WERE OBTAINED FROM AVAILABLE INFORMATION. THE CONTRACTOR SHALL VERIFY EXACT LOCATION AND DEPTH OF UTILITY PRIOR TO BEGINNING CONSTRUCTION. CONTRACTOR SHALL NOTIFY THE ENGINEER OF ANY DISCREPANCIES.
- ALL ACCESSIBLE PARKING SPACES AND TRAVEL ROUTES SHALL BE CONSTRUCTED IN ACCORDANCE WITH A.D.A. AND/OR STATE REQUIREMENTS.
- ANY DISCREPANCIES IN THIS PLAN AND ACTUAL FIELD CONDITIONS SHALL BE REPORTED TO THE OWNER AND ENGINEER PRIOR TO THE START OF CONSTRUCTION.
- PRIOR TO STARTING CONSTRUCTION, THE GENERAL CONTRACTOR SHALL BE RESPONSIBLE TO VERIFY THAT ALL REQUIRED PERMITS AND APPROVALS HAVE BEEN OBTAINED. NO CONSTRUCTION SHALL BEGIN UNTIL ALL PERMITS HAVE BEEN RECEIVED.
- CONTRACTOR SHALL MAINTAIN THE SITE IN A MANNER SO THAT WORKERS AND PUBLIC SHALL BE PROTECTED FROM INJURY, AND ADJOINING PROPERTY PROTECTED FROM DAMAGE. CONTRACTOR SHALL REPAIR ANY DAMAGE DONE TO PRIVATE OR PUBLIC PROPERTY.
- ACCESS TO UTILITIES, FIRE HYDRANTS, ETC. SHALL REMAIN UNDISTURBED AT ALL TIMES, UNLESS COORDINATED OTHERWISE.
- THE GENERAL CONTRACTOR SHALL REMOVE ALL TRASH AND DEBRIS FROM THE SITE UPON COMPLETION OF THE PROJECT.
- ALL SUBGRADE PREPARATION, PAVING, AND UTILITY TRENCHING MUST BE IN ACCORDANCE WITH THE RECOMMENDATIONS OF THE SOILS INVESTIGATION. IF THERE IS A CONFLICT BETWEEN THE SOILS REPORT AND THE PLANS, THE MORE PROHIBITIVE OF THE TWO SHALL TAKE PRECEDENCE.
- CONTRACTOR TO ENSURE COMPLIANCE WITH ANY AND ALL LAND DISTURBANCE NOTIFICATIONS REQUIREMENTS, AND THAT ALL REQUIRED EROSION CONTROL MEASURES ARE INSTALLED AND MAINTAINED IN ACCORDANCE WITH LOCAL, STATE, AND FEDERAL REQUIREMENTS.
- FOR WORK IN, OR ADJACENT TO, STREET RIGHT OF WAYS, CONTRACTOR SHALL ENSURE APPROPRIATE PERMITS ARE OBTAINED PRIOR TO CONSTRUCTION. CONTRACTOR SHALL MAINTAIN TRAFFIC CONTROL SIGNS AND DEVICES IN CONFORMANCE WITH THE REQUIREMENTS OF THE AUTHORITY HAVING JURISDICTION.
- ALL PARKING LOT LIGHTING MUST BE INSTALLED AND OPERATE SO AS NOT TO PRODUCE GLARE OR CAST DIRECT ILLUMINATION ACROSS THE BOUNDING PROPERTY LINE. LOW PRESSURE SODIUM LIGHTING IS PROHIBITED. ALL LIGHTING FIXTURES MUST BE RESTRICTED TO DOWN-LIGHT OR CUT-OFF TYPES.

**PAVING AND STRIPING LEGEND**

- EXISTING PROPERTY LINE
- EXISTING ROAD CENTERLINE
- EXISTING EASEMENT LINE
- PROPOSED SETBACK LINE
- 6" CURB
- FIRE LANE
- PROPOSED SIDEWALK
- PR. WALKWAY STRIPING
- 2" AC PAVEMENT OVER 10" ABC
- HANDICAP STALL
- A.D.A. STD HANDICAP RAMP
- PARKING SPACE COUNT
- # OF STACKING
- EXISTING STORM LINE
- EXISTING WATER LINE
- EXISTING SANITARY SEWER LINE
- EXISTING GAS LINE
- EXISTING UNDERGROUND ELECTRIC LINE
- EXISTING UNDERGROUND TELEPHONE LINE
- EXISTING STORM MANHOLE
- EXISTING SANITARY SEWER MANHOLE
- EXISTING WATER METER
- EXISTING WATER VALVE
- EXISTING FIRE HYDRANT
- PROPOSED STORM MANHOLE
- PROPOSED 5' CURB INLET

THE TOWN OF PARKER REVIEW CONSTITUTES GENERAL COMPLIANCE WITH THE TOWN'S STANDARDS AND APPROVED VARIANCES, SUBJECT TO THESE PLANS BEING STAMPED, SIGNED AND DATED BY THE PROFESSIONAL ENGINEER OF RECORD. REVIEW BY THE TOWN DOES NOT CONSTITUTE APPROVAL OF THE PLAN DESIGN OR ACCURACY AND CORRECTNESS OF ENGINEERING CALCULATIONS. ERRORS IN THE DESIGN OR CALCULATIONS REMAIN THE RESPONSIBILITY OF THE REGISTERED PROFESSIONAL ENGINEER WHOSE STAMP AND SIGNATURE ARE AFFIXED TO THIS DOCUMENT.

THIS REVIEW DOES NOT CONSTITUTE APPROVAL OF ANY PRIVATE ON-SITE IMPROVEMENTS WHICH MAY BE SHOWN. CONSTRUCTION CANNOT COMMENCE UNTIL ALL REQUIRED DRAINAGE/TRAFFIC REPORT(S), FINAL DEVELOPMENT PLAN(S), SPECIAL REVIEW(S), GRADING PERMIT, AND/OR OTHER PERMITS ARE COMPLETE APPROVED AND ON FILE WITH THE TOWN OF PARKER.

TOWN OF PARKER, DIRECTOR ENGINEERING DATE

CALL UTILITY NOTIFICATION  
 CENTER OF COLORADO  
 1-800-922-1987  
 CALL 2-BUSINESS DAYS IN ADVANCE  
 BEFORE YOU DIG, GRADE, OR EXCAVATE  
 FOR THE MARKING OF UNDERGROUND  
 MEMBER UTILITIES.

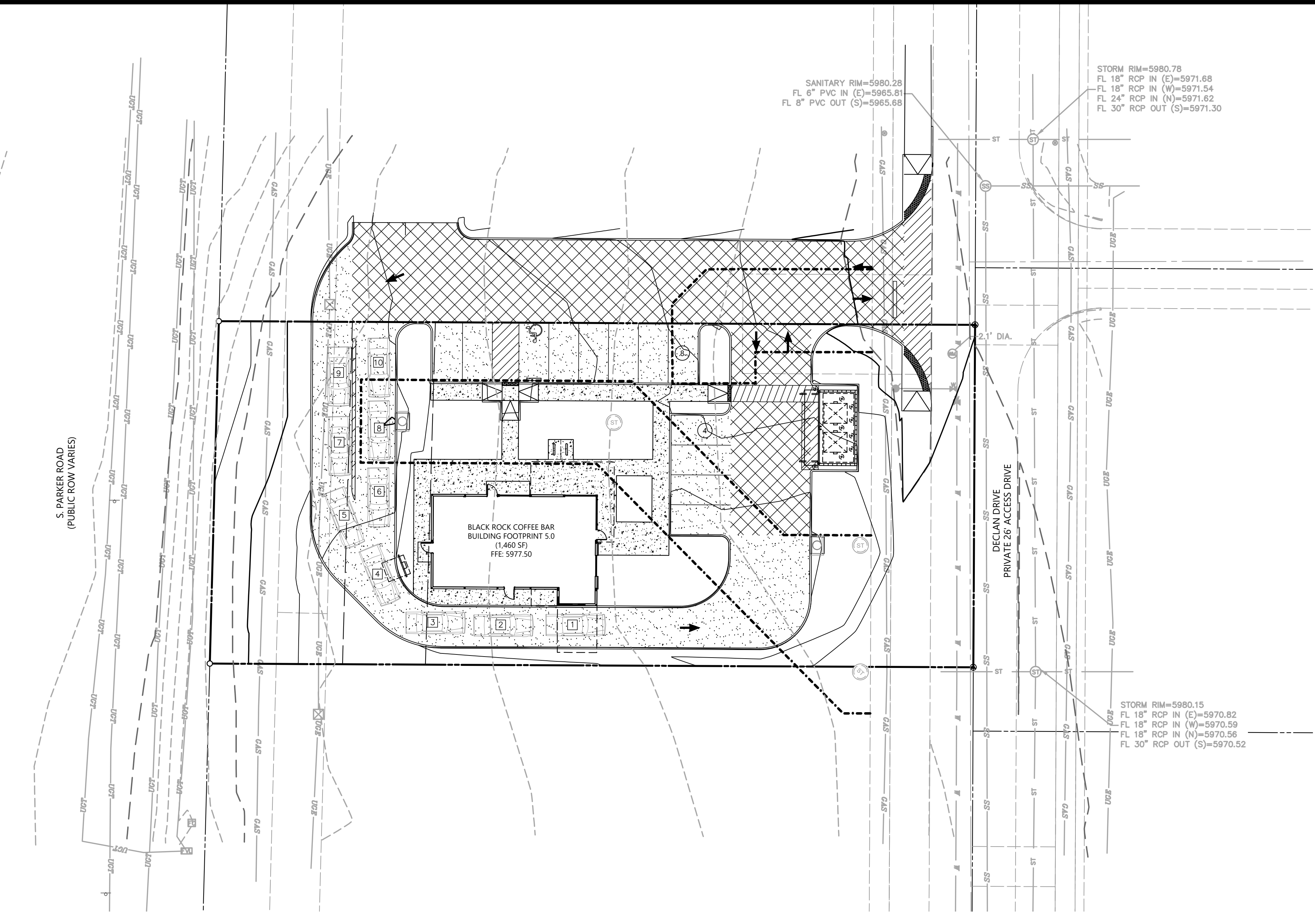

SANITARY RIM=5980.28  
 FL 6" PVC IN (E)=5965.61  
 FL 8" PVC OUT (S)=5965.68

STORM RIM=5980.78  
 FL 18" RCP IN (E)=5971.68  
 FL 18" RCP IN (W)=5971.54  
 FL 24" RCP IN (N)=5971.62  
 FL 30" RCP OUT (S)=5971.30

STORM RIM=5980.15  
 FL 18" RCP IN (E)=5970.82  
 FL 18" RCP IN (W)=5970.59  
 FL 18" RCP IN (N)=5970.56  
 FL 30" RCP OUT (S)=5970.52

FILE NAME: \\TOWNSHALL\GIS\GIS\2025\2025\13135 Declan Drive - Black Rock Coffee Bar.dwg DATE: 3/18/2025 11:15 AM PLOTTED BY: K. SARWAR 1/18/2025 11:15 AM PLOTTER: HP DesignJet T1300PS

CAD FILE: 24003198 - C20 SITE PLAN

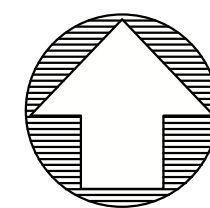

**Know what's below. Call before you dig.**  
 THE LOCATIONS OF EXISTING UNDERGROUND UTILITIES ARE SHOWN IN AN APPROXIMATE MANNER AND HAVE NOT BEEN INDEPENDENTLY VERIFIED BY THE OWNER OR ITS REPRESENTATIVE. THE CONTRACTOR SHALL DETERMINE THE EXACT LOCATION OF ALL EXISTING UTILITIES BEFORE COMMENCING WORK AND ACCEPTS FULL RESPONSIBILITY FOR ANY AND ALL DAMAGES WHICH MAY BE OCCURRED BY THE CONTRACTOR'S FAILURE TO LOCATE AND PRESERVE ANY AND ALL UNDERGROUND UTILITIES.

**NOTICE:**  
 CONSTRUCTION SITE SAFETY IS THE SOLE RESPONSIBILITY OF THE CONTRACTOR. NEITHER THE OWNER NOR THE ENGINEER SHALL BE HELD RESPONSIBLE FOR ANY ACCIDENTS OR INJURIES TO PERSONS OR PROPERTY ARISING FROM THE WORK OF ANY NEARBY STRUCTURES, OR OF ANY OTHER PERSONS.  
 COPYRIGHT © 2025 ATWELL LLC. NO REPRODUCTION SHALL BE MADE WITHOUT THE PRIOR WRITTEN CONSENT OF ATWELL LLC.



LOT 4A PARKER POINT SUBD. FILING NO. 1, AMEND. NO. 1  
 S. PARKER RD & STROH RD  
 PARKER  
 DOUGLAS COUNTY, COLORADO

BLACK ROCK COFFEE BAR  
 13135 DECLAN DRIVE  
 BLACK ROCK COFFEE BAR  
 GRADING PLAN

DATE: 2025-03-18

REVISIONS

SCALE: 1"=20'

DRAWN BY: K. SARWAR  
 CHECKED BY: N. SALAZAR  
 PROJECT MANAGER: N. SALAZAR  
 JOB #: 24003198  
 FILE CODE: ##  
 SHEET NO. C300

**GRADING LEGEND**

- EXISTING PROPERTY LINE
- EXISTING ROAD CENTERLINE
- PROPOSED SETBACK LINE
- 119 --- EXISTING MINOR CONTOURS
- 120 --- EXISTING MAJOR CONTOURS
- 119 --- PROPOSED MINOR CONTOUR
- 120 --- PROPOSED MAJOR CONTOUR
- ST --- EXISTING STORM LINE
- W --- EXISTING WATER LINE
- SS --- EXISTING SANITARY SEWER LINE
- ✕ FG 123.45 PROPOSED (PR) SPOT ELEV
- ME 123.45 PR. SPOT ELEV - MATCH EX. GRADE
- ✕ TC 123.45 PR. SPOT ELEV - TOP OF CURB  
 GUTTER/BOTTOM OF CURB = TC - 0.5'
- ✕ SW 123.45 PR. SPOT ELEV - SIDEWALK
- ✕ FL 123.45 PR. SPOT ELEV - FLOWLINE
- ME 123.45 FINISHED FLOOR ELEVATION
- ✕ HP 123.45 PR. SPOT ELEV - HIGH POINT
- 2% PROPOSED SLOPE ARROW
- ST EXISTING STORM MANHOLE
- SS EXISTING SANITARY SEWER MANHOLE
- WM EXISTING WATER METER
- WV EXISTING WATER VALVE
- WHD EXISTING FIRE HYDRANT

**EARTHWORK QUANTITIES**

CUT	607
FILL	81
BALANCE (IMPORT)	526

**ABBREVIATION LIST**

- EG EXISTING GRADE
- TC TOP OF CURB
- FL FLOW LINE
- SW SIDEWALK
- ME MATCH EXISTING
- FG FINISH GRADE
- FFE FINISH FLOOR ELEVATION
- HP HIGH POINT

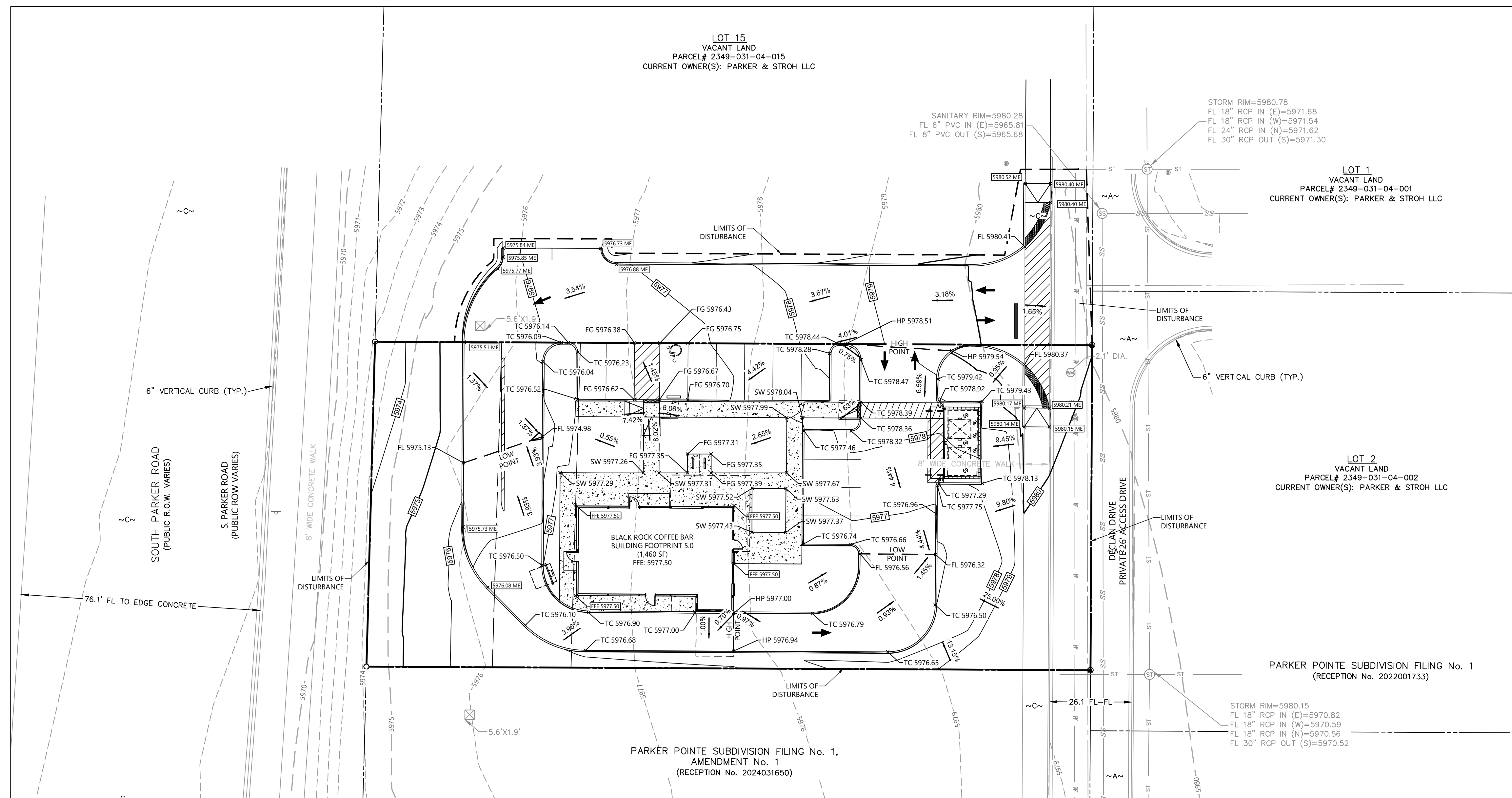

**GRADING NOTES:**

1. GRADES SHOWN ARE PROPOSED FINISHED GRADES.
2. ALL PROPOSED GRADES AND SPOT ELEVATIONS INDICATE TOP OF PAVEMENT OR FACE/FLOWLINE OF CURB UNLESS OTHERWISE NOTED.
3. THE INFORMATION PERTAINING TO EXISTING CONDITIONS WAS TAKEN FROM A SURVEY PROVIDED BY BARRON LAND.
4. THE LOCATION OF ALL EXISTING UTILITIES WERE OBTAINED FROM AVAILABLE INFORMATION. THE CONTRACTOR SHALL VERIFY EXACT LOCATION AND DEPTH OF UTILITY PRIOR TO BEGINNING CONSTRUCTION. CONTRACTOR SHALL NOTIFY THE ENGINEER OF ANY DISCREPANCIES.
5. ANY DISCREPANCIES IN THIS PLAN AND ACTUAL FIELD CONDITIONS SHALL BE REPORTED TO THE OWNER AND ENGINEER PRIOR TO THE START OF CONSTRUCTION.
6. PRIOR TO STARTING CONSTRUCTION, THE GENERAL CONTRACTOR SHALL BE RESPONSIBLE TO VERIFY THAT ALL REQUIRED PERMITS AND APPROVALS HAVE BEEN OBTAINED. NO CONSTRUCTION SHALL BEGIN UNTIL ALL PERMITS HAVE BEEN RECEIVED.
7. CONTRACTOR SHALL MAINTAIN THE SITE IN A MANNER SO THAT WORKERS AND PUBLIC SHALL BE PROTECTED FROM INJURY, AND ADJOINING PROPERTY PROTECTED FROM DAMAGE. CONTRACTOR SHALL REPAIR ANY DAMAGE DONE TO PRIVATE OR PUBLIC PROPERTY.
8. ACCESS TO UTILITIES, FIRE HYDRANTS, ETC. SHALL REMAIN UNDISTURBED AT ALL TIMES, UNLESS COORDINATED OTHERWISE.
9. THE GENERAL CONTRACTOR SHALL REMOVE ALL TRASH AND DEBRIS FROM THE SITE UPON COMPLETION OF THE PROJECT.
10. ALL SUBGRADE PREPARATION, PAVING, AND UTILITY TRENCHING MUST BE IN ACCORDANCE WITH THE RECOMMENDATIONS OF THE SOILS INVESTIGATION. IF THERE IS A CONFLICT BETWEEN THE SOILS REPORT AND THE PLANS, THE MORE PROHIBITIVE OF THE TWO SHALL TAKE PRECEDENCE.
11. CONTRACTOR TO ENSURE COMPLIANCE WITH ANY AND ALL LAND DISTURBANCE NOTIFICATIONS REQUIREMENTS, AND THAT ALL REQUIRED EROSION CONTROL MEASURES ARE INSTALLED AND MAINTAINED IN ACCORDANCE WITH THE STATE, LOCAL, OR FEDERAL REQUIREMENTS.
12. REMOVE EXISTING TOPSOIL IN ACCORDANCE WITH THE GEOTECHNICAL REPORT, PRIOR TO PLACEMENT OF ANY FILL MATERIAL.
13. CONTRACTOR SHALL BE RESPONSIBLE FOR MAINTAINING TRENCH SAFETY REQUIREMENTS IN ACCORDANCE WITH CITY STANDARDS, NEVADA STATE LAW, AND O.S.H.A. STANDARDS FOR ALL EXCAVATION IN EXCESS OF FIVE FEET IN DEPTH.
14. DRAINAGE SHOULD BE MAINTAINED AWAY FROM THE FOUNDATIONS, BOTH DURING AND AFTER CONSTRUCTION.

**BENCHMARK**

ELEVATIONS ARE BASED UPON DOUGLAS COUNTY GIS SECONDARY CONTROL MONUMENT "1.060032" (ELEVATION - 5903.17 NAD08)

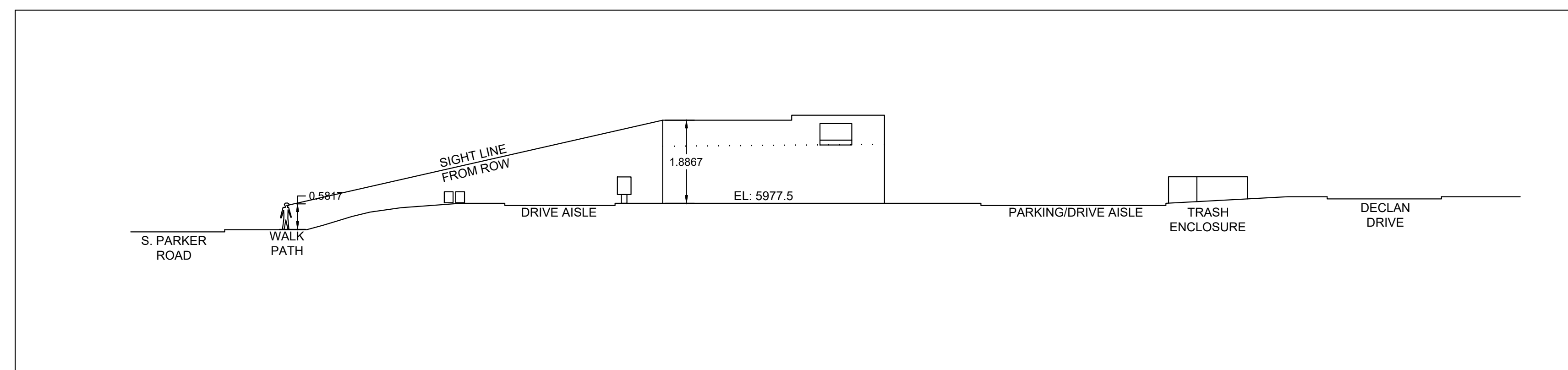

**SITE SECTION**

CALL UTILITY NOTIFICATION CENTER OF COLORADO  
 1-800-922-1987  
 CALL 2-BUSINESS DAYS IN ADVANCE BEFORE YOU DIG, GRADE, OR EXCAVATE FOR THE MARKING OF UNDERGROUND MEMBER UTILITIES.

CAUTION: NOTICE TO CONTRACTOR THE CONTRACTOR IS SPECIFICALLY CAUTIONED THAT THE LOCATION AND/OR ELEVATION OF EXISTING UTILITIES AS SHOWN ON THESE PLANS IS BASED ON RECORDS OF THE VARIOUS UTILITY COMPANIES AND, WHERE POSSIBLE, MEASUREMENTS TAKEN IN THE FIELD. THE INFORMATION IS NOT TO BE RELIED ON AS BEING EXACT OR COMPLETE. THE CONTRACTOR MUST CALL THE LOCAL UTILITY LOCATION CENTER AT LEAST 48 HOURS BEFORE ANY EXCAVATION TO REQUEST EXACT FIELD LOCATIONS OF THE UTILITIES. IT SHALL BE THE RESPONSIBILITY OF THE CONTRACTOR TO RELOCATE ALL EXISTING UTILITIES WHICH CONFLICT WITH THE PROPOSED IMPROVEMENTS SHOWN ON THE PLANS.

CAD FILE: 24003198 - C300 GRADING PLAN











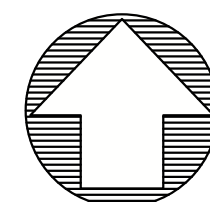

**Know what's below. Call before you dig.**  
 THE LOCATIONS OF EXISTING UNDERGROUND UTILITIES ARE SHOWN BY AN APPROXIMATE WAY ONLY AND HAVE NOT BEEN INDEPENDENTLY VERIFIED BY THE OWNER OR ITS REPRESENTATIVE. THE CONTRACTOR SHALL DETERMINE THE EXACT LOCATION OF ALL OPENING UTILITIES BEFORE COMMENCING WORK AND AGREE TO BE FULLY RESPONSIBLE FOR ANY AND ALL DAMAGES WHICH MIGHT BE OCCURRED BY THE CONTRACTOR'S FAILURE TO LOCATE AND PRESERVE ANY AND ALL UNDERGROUND UTILITIES.

**NOTICE:**  
 CONSTRUCTION SITE SAFETY IS THE SOLE RESPONSIBILITY OF THE CONTRACTOR. NEITHER THE OWNER NOR THE ENGINEER SHALL BE HELD TO ASSUME ANY RESPONSIBILITY FOR SAFETY OF THE WORK OR PERSONS ENGAGED IN THE WORK OF ANY NEARBY STRUCTURES, OR OF ANY OTHER PERSONS.

**COPYRIGHT:** © 2025 ATWELL LLC. NO REPRODUCTION SHALL BE MADE WITHOUT THE PRIOR WRITTEN CONSENT OF ATWELL LLC.

**ATWELL**  
 866.850.4200 www.atwell-group.com  
 9001 AIRPORT FREEWAY, SUITE 660  
 NORTH RICHLAND HILLS, TX 76180  
 972.636.9860



LOT 4A, PARKER POINT SUBD. FILING NO. 1, AMEND. NO. 1

S. PARKER RD & STROH RD

PARKER

DOUGLAS COUNTY, COLORADO

BLACK ROCK COFFEE BAR

13135 DECLAN DRIVE

BLACK ROCK COFFEE BAR

INTERIM EROSION CONTROL PLAN

DATE 2025-03-18

REVISIONS

0 10' 20'  
 SCALE: 1"=20'

DRAWN BY: K. SARWAR

CHECKED BY: N. SALAZAR

PROJECT MANAGER: N. SALAZAR

JOB #: 24003198

FILE CODE: ##

SHEET NO.

C5.10

EROSION LEGEND		
---	EXISTING PROPERTY LINE	
---	EXISTING ROAD CENTERLINE	
---	PROPOSED SETBACK LINE	
---	EXISTING MINOR CONTOURS	
---	EXISTING MAJOR CONTOURS	
---	PROPOSED MINOR CONTOUR	
---	PROPOSED MAJOR CONTOUR	
Co	CONSTRUCTION EXIT	
Sd1-C	SEDIMENT BARRIER SILT FENCE (TYPE C)	SF
Sd2-A2	TEMPORARY INLET SEDIMENT TRAP (ALTERNATE BAG)	
Sd1-S	SEDIMENT BARRIER (SAND BAGS)	
	CONCRETE WASHOUT	
	CONSTRUCTION FENCE	CF
	FLOW ARROW PROPOSED	2%
ST	EXISTING STORM LINE	
W	EXISTING WATER LINE	
SS	EXISTING SANITARY SEWER LINE	
GAS	EXISTING GAS LINE	
UGE	EXISTING UNDERGROUND ELECTRIC LINE	
UGT	EXISTING UNDERGROUND TELEPHONE LINE	
SM	EXISTING STORM MANHOLE	
SSM	EXISTING SANITARY SEWER MANHOLE	
WM	EXISTING WATER METER	
WV	EXISTING WATER VALVE	
FH	EXISTING FIRE HYDRANT	
SM	PROPOSED STORM MANHOLE	
CI	PROPOSED 5' CURB INLET	

LOT 15  
 VACANT LAND  
 PARCEL# 2349-031-04-015  
 CURRENT OWNER(S): PARKER & STROH LLC

LOT 1  
 VACANT LAND  
 PARCEL# 2349-031-04-  
 CURRENT OWNER(S): PARKER &

LOT 2  
 VACANT LAND  
 PARCEL# 2349-031-04  
 CURRENT OWNER(S): PARKER &

PARKER POINT SUBDIVISION  
 (RECEPTION No. 2022)

PARKER POINT SUBDIVISION FILING No. 1,  
 AMENDMENT No. 1  
 (RECEPTION No. 2024031650)

**GRADING EROSION AND SEDIMENT CONTROL NOTES**

- IT SHALL BE THE CONTRACTORS RESPONSIBILITY TO OBTAIN PERMITS FROM THE LOCAL AND STATE AGENCIES PRIOR TO THE START OF CONSTRUCTION.
- BMPS SHALL BE INSTALLED IN ACCORDANCE WITH THE PLANS HEREIN AND THE LOCAL AGENCIES STANDARDS DETAILS. IF A DETAIL IS NOT PROVIDED FOR A PLANNED OR NEEDED BMP REFERENCE LOCAL AGENCY STANDARDS. IF THE DETAIL IS NOT AVAILABLE REFERENCE URBAN DRAINAGE AND FLOOD CONTROL DISTRICTS STANDARD DETAILS.
- THESE PLANS DO NOT REFLECT ALL BMPS THAT MAY BE NEEDED FOR SITE EROSION AND SEDIMENT CONTROL DUE TO FIELD CHANGES NOT ANTICIPATED IN THE DESIGN OF THE PLAN. CONTRACTOR SHALL INSTALL ADDITIONAL BMPS AS NEEDED TO MAINTAIN SITE STABILIZATION AND MITIGATE ANY SEDIMENT TRANSPORT OFF SITE OR TO THE ADJACENT STORM SYSTEM OR ADJACENT PROPERTY.
- ALTERNATE BMPS MAY BE USED FROM THOSE SHOWN HEREON. CONTACT ENGINEER AND LOCAL AGENCY INSPECTOR WITH PROPOSED CHANGES.
- GUIDELINES WITH THE LOCAL AGENCY PERMIT AND STANDARDS AND SPECIFICATIONS SHALL BE FOLLOW AND MAINTAINED.
- AN APPROVED COPY OF THE EROSION AND SEDIMENT CONTROL PLAN AND STORMWATER MANAGEMENT PLAN SHALL BE KEPT ON SITE AT ALL ITEMS.
- LOCATION OF BMPS MAY VARY FROM THOSE SHOWN HEREON SUE TO PROGRESS AND PHASING OF CONSTRUCTION ACTIVITIES.
- SITE BMPS SHALL BE MAINTAINED AND REPAIRED IF DAMAGED IMMEDIATELY. SITE INSPECTIONS SHALL OCCUR EVERY 7-DAYS, AND WITHIN 24-HOURS OF ANY PRECIPITATION EVENT.
- AREAS LABELED "PS" AND "SM" SHALL BE STABILIZED PER LANDSCAPE PLAN IF SEASON ALLOWS FOR PLANTING AND IF POSSIBLE WITHIN 14 DAYS OF DISTURBANCE. DISTURBED SOIL SHOULD BE STABILIZED TO PREVENT EROSION.

**TOWN OF PARKER NOTES**

- ALL SILT FENCE MUST BE INSTALLED ON 5-FOOT CENTERS.
- THE TRUE LOCATION OF THE CWA MAY BE DETERMINED BY THE TOWN AND ECS.
- THE TRUE LOCATION OF THE PTP MAY BE DETERMINED BY THE TOWN AND ECS.
- PLACE SCL IMMEDIATELY BEHIND CURB AND SIDEWALK DOWN GRADIENT OF DISTURBED AREAS. USE 12" LOGS.
- IF SF IS NOT INSTALLED ON THE BACK OF CURB, ECB MAY BE NECESSARY IN THE GAP.
- ALL SOILED STREETS, CURBS, GUTTERS, SIDEWALKS, DRIVE AISLES, ETC., MUST BE THOROUGHLY CLEANED BY 5 PM EACH WORK DAY AND DURING THE DAY WHEN LEVEL OF SOIL EXCEEDS A LOW LEVEL AS DETERMINED BY THE TOWNS INSPECTOR.
- LOT PROTECTION IS REQUIRED ON ALL COMMERCIAL LOTS WHEN LANDSCAPING IS NOT POSSIBLE.
- THE VTC PAD FOR A CWA DOES NOT NEED TO CONFORM TO THE FORMAL VTC DETAIL.
- THE TRUE LOCATION OF THE CWA MAY BE DETERMINED BY THE TOWN AND THE ECS.
- LOT PROTECTION (LP) IS REQUIRED ON RESIDENTIAL LOTS WHEN COMPLETION OF LANDSCAPING IS NOT POSSIBLE AND PRIOR TO ISSUANCE OF A CERTIFICATE OF OCCUPANCY.
- LOT PROTECTION (LP) IS REQUIRED ON COMMERCIAL LOTS WHEN COMPLETION OF LANDSCAPING IS NOT POSSIBLE AND PRIOR TO ISSUANCE OF A TEMPORARY CERTIFICATE OF OCCUPANCY.
- THE TRUE LOCATION OF THE PORTABLE TOILET PROTECTION (PTP) MAY BE DETERMINED BY THE TOWN AND ECS.
- MASONRY WORK PROTECTION IS REQUIRED FOR CONSTRUCTION OF BUILDINGS.
- ANY ONSITE BULK FUEL STORAGE REQUIRES A FIRE LIFE SAFETY PERMIT FROM THE TOWN OF PARKER TO INSTALLATION.

CALL UTILITY NOTIFICATION  
 CENTER OF COLORADO  
 1-800-922-1987  
 CALL 2-BUSINESS DAYS IN ADVANCE  
 BEFORE YOU DIG, GRADE, OR EXCAVATE  
 FOR THE MARKING OF UNDERGROUND  
 MEMBER UTILITIES.

CAUTION: NOTICE TO CONTRACTOR THE CONTRACTOR IS SPECIFICALLY CAUTIONED THAT THE LOCATION AND/OR ELEVATION OF EXISTING UTILITIES AS SHOWN ON THESE PLANS IS BASED ON RECORDS OF THE VARIOUS UTILITY COMPANIES AND, WHERE POSSIBLE, MEASUREMENTS TAKEN IN THE FIELD. THE INFORMATION IS NOT TO BE RELIED ON AS BEING EXACT OR COMPLETE. THE CONTRACTOR MUST CALL THE LOCAL UTILITY LOCATION CENTER AT LEAST 48 HOURS BEFORE ANY EXCAVATION TO REQUEST EXACT FIELD LOCATIONS OF THE UTILITIES. IT SHALL BE THE RESPONSIBILITY OF THE CONTRACTOR TO RELOCATE ALL EXISTING UTILITIES WHICH CONFLICT WITH THE PROPOSED IMPROVEMENTS SHOWN ON THE PLANS.

THE TOWN OF PARKER REVIEW CONSTITUTES GENERAL COMPLIANCE WITH THE TOWN'S STANDARDS AND APPROVED VARIANCES. SUBJECT TO THESE PLANS BEING STAMPED, SIGNED AND DATED BY THE PROFESSIONAL ENGINEER OF RECORD. REVIEW BY THE TOWN DOES NOT CONSTITUTE APPROVAL OF THE PLAN DESIGN OR ACCURACY AND CORRECTNESS OF ENGINEERING CALCULATIONS. ERRORS IN THE DESIGN OR CALCULATIONS REMAIN THE RESPONSIBILITY OF THE REGISTERED PROFESSIONAL ENGINEER WHOSE STAMP AND SIGNATURE ARE AFFIXED TO THIS DOCUMENT.

THIS REVIEW DOES NOT CONSTITUTE APPROVAL OF ANY PRIVATE ON-SITE IMPROVEMENTS WHICH MAY BE SHOWN. CONSTRUCTION CANNOT COMMENCE UNTIL ALL REQUIRED DRAINAGE/TRAFFIC REPORT(S), FINAL DEVELOPMENT PLAN(S), SPECIAL REVIEWS(S), GRADING PERMIT, AND/OR OTHER PERMITS ARE COMPLETE APPROVED AND ON FILE WITH THE TOWN OF PARKER.

TOWN OF PARKER, DIRECTOR ENGINEERING DATE

FILE NAME: \\TOWN\CDM\CDM\24003198 - C5.10 EROSION PHASE 2.dwg USER: SARWAR, K. DATE: 2/12/2025 1:05 PM PLOTTED BY: SARWAR, K. PLOT DATE: 2/12/2025 1:05 PM PLOTTER: HP DesignJet 5740/5750/5760/5770/5780/5790/5800/5810/5820/5830/5840/5850/5860/5870/5880/5890/5900/5910/5920/5930/5940/5950/5960/5970/5980/5990/6000/6010/6020/6030/6040/6050/6060/6070/6080/6090/6100/6110/6120/6130/6140/6150/6160/6170/6180/6190/6200/6210/6220/6230/6240/6250/6260/6270/6280/6290/6300/6310/6320/6330/6340/6350/6360/6370/6380/6390/6400/6410/6420/6430/6440/6450/6460/6470/6480/6490/6500/6510/6520/6530/6540/6550/6560/6570/6580/6590/6600/6610/6620/6630/6640/6650/6660/6670/6680/6690/6700/6710/6720/6730/6740/6750/6760/6770/6780/6790/6800/6810/6820/6830/6840/6850/6860/6870/6880/6890/6900/6910/6920/6930/6940/6950/6960/6970/6980/6990/7000/7010/7020/7030/7040/7050/7060/7070/7080/7090/7100/7110/7120/7130/7140/7150/7160/7170/7180/7190/7200/7210/7220/7230/7240/7250/7260/7270/7280/7290/7300/7310/7320/7330/7340/7350/7360/7370/7380/7390/7400/7410/7420/7430/7440/7450/7460/7470/7480/7490/7500/7510/7520/7530/7540/7550/7560/7570/7580/7590/7600/7610/7620/7630/7640/7650/7660/7670/7680/7690/7700/7710/7720/7730/7740/7750/7760/7770/7780/7790/7800/7810/7820/7830/7840/7850/7860/7870/7880/7890/7900/7910/7920/7930/7940/7950/7960/7970/7980/7990/8000/8010/8020/8030/8040/8050/8060/8070/8080/8090/8100/8110/8120/8130/8140/8150/8160/8170/8180/8190/8200/8210/8220/8230/8240/8250/8260/8270/8280/8290/8300/8310/8320/8330/8340/8350/8360/8370/8380/8390/8400/8410/8420/8430/8440/8450/8460/8470/8480/8490/8500/8510/8520/8530/8540/8550/8560/8570/8580/8590/8600/8610/8620/8630/8640/8650/8660/8670/8680/8690/8700/8710/8720/8730/8740/8750/8760/8770/8780/8790/8800/8810/8820/8830/8840/8850/8860/8870/8880/8890/8900/8910/8920/8930/8940/8950/8960/8970/8980/8990/9000/9010/9020/9030/9040/9050/9060/9070/9080/9090/9100/9110/9120/9130/9140/9150/9160/9170/9180/9190/9200/9210/9220/9230/9240/9250/9260/9270/9280/9290/9300/9310/9320/9330/9340/9350/9360/9370/9380/9390/9400/9410/9420/9430/9440/9450/9460/9470/9480/9490/9500/9510/9520/9530/9540/9550/9560/9570/9580/9590/9600/9610/9620/9630/9640/9650/9660/9670/9680/9690/9700/9710/9720/9730/9740/9750/9760/9770/9780/9790/9800/9810/9820/9830/9840/9850/9860/9870/9880/9890/9900/9910/9920/9930/9940/9950/9960/9970/9980/9990/10000/10010/10020/10030/10040/10050/10060/10070/10080/10090/10100/10110/10120/10130/10140/10150/10160/10170/10180/10190/10200/10210/10220/10230/10240/10250/10260/10270/10280/10290/10300/10310/10320/10330/10340/10350/10360/10370/10380/10390/10400/10410/10420/10430/10440/10450/10460/10470/10480/10490/10500/10510/10520/10530/10540/10550/10560/10570/10580/10590/10600/10610/10620/10630/10640/10650/10660/10670/10680/10690/10700/10710/10720/10730/10740/10750/10760/10770/10780/10790/10800/10810/10820/10830/10840/10850/10860/10870/10880/10890/10900/10910/10920/10930/10940/10950/10960/10970/10980/10990/11000/11010/11020/11030/11040/11050/11060/11070/11080/11090/11100/11110/11120/11130/11140/11150/11160/11170/11180/11190/11200/11210/11220/11230/11240/11250/11260/11270/11280/11290/11300/11310/11320/11330/11340/11350/11360/11370/11380/11390/11400/11410/11420/11430/11440/11450/11460/11470/11480/11490/11500/11510/11520/11530/11540/11550/11560/11570/11580/11590/11600/11610/11620/11630/11640/11650/11660/11670/11680/11690/11700/11710/11720/11730/11740/11750/11760/11770/11780/11790/11800/11810/11820/11830/11840/11850/11860/11870/11880/11890/11900/11910/11920/11930/11940/11950/11960/11970/11980/11990/12000/12010/12020/12030/12040/12050/12060/12070/12080/12090/12100/12110/12120/12130/12140/12150/12160/12170/12180/12190/12200/12210/12220/12230/12240/12250/12260/12270/12280/12290/12300/12310/12320/12330/12340/12350/12360/12370/12380/12390/12400/12410/12420/12430/12440/12450/12460/12470/12480/12490/12500/12510/12520/12530/12540/12550/12560/12570/12580/12590/12600/12610/12620/12630/12640/12650/12660/12670/12680/12690/12700/12710/12720/12730/12740/12750/12760/12770/12780/12790/12800/12810/12820/12830/12840/12850/12860/12870/12880/12890/12900/12910/12920/12930/12940/12950/12960/12970/12980/12990/13000/13010/13020/13030/13040/13050/13060/13070/13080/13090/13100/13110/13120/13130/13140/13150/13160/13170/13180/13190/13200/13210/13220/13230/13240/13250/13260/13270/13280/13290/13300/13310/13320/13330/13340/13350/13360/13370/13380/13390/13400/13410/13420/13430/13440/13450/13460/13470/13480/13490/13500/13510/13520/13530/13540/13550/13560/13570/13580/13590/13600/13610/13620/13630/13640/13650/13660/13670/13680/13690/13700/13710/13720/13730/13740/13750/13760/13770/13780/13790/13800/13810/13820/13830/13840/13850/13860/13870/13880/13890/13900/13910/13920/13930/13940/13950/13960/13970/13980/13990/14000/14010/14020/14030/14040/14050/14060/14070/14080/14090/14100/14110/14120/14130/14140/14150/14160/14170/14180/14190/14200/14210/14220/14230/14240/14250/14260/14270/14280/14290/14300/14310/14320/14330/14340/14350/14360/14370/14380/14390/14400/14410/14420/14430/14440/14450/14460/14470/14480/14490/14500/14510/14520/14530/14540/14550/14560/14570/14580/14590/14600/14610/14620/14630/14640/14650/14660/14670/14680/14690/14700/14710/14720/14730/14740/14750/14760/14770/14780/14790/14800/14810/14820/14830/14840/14850/14860/14870/14880/14890/14900/14910/14920/14930/14940/14950/14960/14970/14980/14990/15000/15010/15020/15030/15040/15050/15060/15070/15080/15090/15100/15110/15120/15130/15140/15150/15160/15170/15180/15190/15200/15210/15220/15230/15240/15250/15260/15270/15280/15290/15300/15310/15320/15330/15340/15350/15360/15370/15380/15390/15400/15410/15420/15430/15440/15450/15460/15470/15480/15490/15500/15510/15520/15530/15540/15550/15560/15570/15580/15590/15600/15610/15620/15630/15640/15650/15660/15670/15680/15690/15700/15710/15720/15730/15740/15750/15760/15770/15780/15790/15800/15810/15820/15830/15840/15850/15860/15870/15880/15890/15900/15910/15920/15930/15940/15950/15960/15970/15980/15990/16000/16010/16020/16030/16040/16050/16060/16070/16080/16090/16100/16110/16120/16130/16140/16150/16160/16170/16180/16190/16200/16210/16220/16230/16240/16250/16260/16270/16280/16290/16300/16310/16320/16330/16340/16350/16360/16370/16380/16390/16400/16410/16420/16430/16440/16450/16460/16470/16480/16490/16500/16510/16520/16530/16540/16550/16560/16570/16580/16590/16600/16610/16620/16630/16640/16650/16660/16670/16680/16690/16700/16710/16720/16730/16740/16750/16760/16770/16780/16790/16800/16810/16820/16830/16840/16850/16860/16870/16880/16890/16900/16910/16920/16930/16940/16950/16960/16970/16980/16990/17000/17010/17020/17030/17040/17050/17060/17070/17080/17090/17100/17110/17120/17130/17140/17150/17160/17170/17180/17190/17200/17210/17220/17230/17240/17250/17260/17270/17280/17290/17300/17310/17320/17330/17340/17350/17360/17370/17380/17390/17400/17410/17420/17430/17440/17450/17460/17470/17480/17490/17500/17510/17520/17530/17540/17550/17560/17570/17580/17590/17600/17610/17620/17630/17640/17650/17660/17670/17680/17690/17700/17710/17720/17730/17740/17750/17760/17770/17780/17790/17800/17810/17820/17830/17840/17850/17860/17870/17880/17890/17900/17910/17920/17930/17940/17950/17960/17970/17980/17990/18000/18010/18020/18030/18040/18050/18060/18070/18080/18090/18100/18110/18120/18130/18140/18150/18160/18170/18180/18190/18200/18210/18220/18230/18240/18250/18260/18270/18280/18290/18300/18310/18320/18330/18340/18350/18360/18370/18380/18390/18400/18410/18420/18430/18440/18450/18460/18470/18480/18490/18500/18510/18520/18530/18540/18550/18560/18570/18580/18590/18600/18610/18620/18630/18640/18650/18660/18670/18680/18690/18700/18710/18720/18730/18740/18750/18760/18770/18780/18790/18800/18810/18820/18830/18840/18850/18860/18870/18880/18890/18900/18910/18920/18930/18940/18950/18960/18970/18980/18990/19000/19010/19020/19030/19040/19050/19060/19070/19080/19090/19100/19110/19120/19130/19140/19150/19160/19170/19180/19190/19200/19210/19220/19230

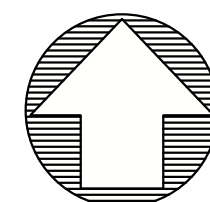

**811**  
**Know what's below.**  
**Call before you dig.**  
 THE LOCATIONS OF EXISTING UNDERGROUND UTILITIES ARE SHOWN BY AN APPROXIMATE WAY ONLY AND HAVE NOT BEEN INDEPENDENTLY VERIFIED BY THE OWNER OR ITS REPRESENTATIVE. THE CONTRACTOR SHALL DETERMINE THE EXACT LOCATION OF ALL EXISTING UTILITIES BEFORE COMMENCING WORK AND AGREES TO BE FULLY RESPONSIBLE FOR ANY AND ALL DAMAGES WHICH MIGHT BE OCCURRED BY THE CONTRACTOR'S FAILURE TO LOCATE AND PRESERVE ANY AND ALL UNDERGROUND UTILITIES.

**NOTICE:**  
 CONSTRUCTION SITE SAFETY IS THE SOLE RESPONSIBILITY OF THE CONTRACTOR. NEITHER THE OWNER NOR THE ENGINEER SHALL BE HELD RESPONSIBLE FOR ANY PERSONS ENGAGED IN THE WORK OF ANY NEARBY STRUCTURES, OR OF ANY OTHER PERSONS.

COPYRIGHT © 2025 ATWELL LLC. NO REPRODUCTION SHALL BE MADE WITHOUT THE PRIOR WRITTEN CONSENT OF ATWELL LLC.

**ATWELL**  
 866.850.4200 www.atwell-group.com  
 9001 AIRPORT FREEWAY, SUITE 660  
 NORTH RICHLAND HILLS, TX 76180  
 972.356.8860

LOT 4A, PARKER POINT SUBD. FILING NO. 1, AMEND. NO. 1  
 S. PARKER RD & STROH RD  
 PARKER  
 DOUGLAS COUNTY, COLORADO

BLACK ROCK COFFEE BAR  
 13135 DECLAN DRIVE  
 BLACK ROCK COFFEE BAR  
 FINAL EROSION CONTROL PLAN

DATE 2025-03-18

REVISIONS

DRAWN BY: K. SARWAR  
 CHECKED BY: N. SALAZAR  
 PROJECT MANAGER: N. SALAZAR  
 JOB #: 24003198  
 FILE CODE: ##  
 SHEET NO.

C5.20

EROSION LEGEND	
---	EXISTING PROPERTY LINE
---	EXISTING ROAD CENTERLINE
---	PROPOSED SETBACK LINE
---	EXISTING MINOR CONTOURS
---	EXISTING MAJOR CONTOURS
---	PROPOSED MINOR CONTOUR
---	PROPOSED MAJOR CONTOUR
→	FLOW ARROW PROPOSED
---	EXISTING STORM LINE
---	EXISTING WATER LINE
---	EXISTING SANITARY SEWER LINE
---	EXISTING GAS LINE
---	EXISTING UNDERGROUND ELECTRIC LINE
---	EXISTING UNDERGROUND TELEPHONE LINE
⊙	EXISTING STORM MANHOLE
⊙	EXISTING SANITARY SEWER MANHOLE
⊙	EXISTING WATER METER
⊙	EXISTING WATER VALVE
⊙	EXISTING FIRE HYDRANT
⊙	PROPOSED STORM MANHOLE
⊙	PROPOSED 5' CURB INLET

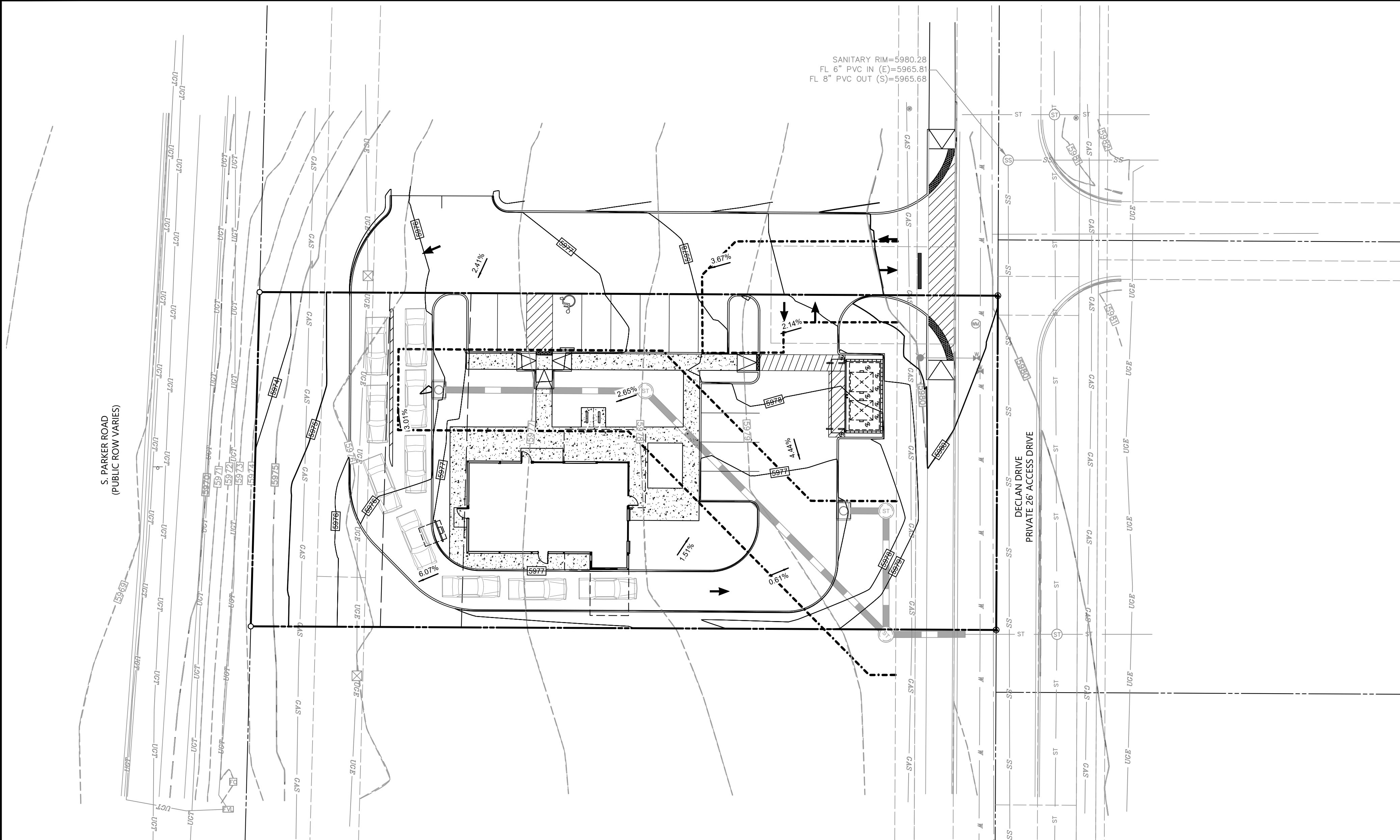

SANITARY RIM=5980.28  
 FL 6" PVC IN (E)=5965.81  
 FL 8" PVC OUT (S)=5965.68

CALL UTILITY NOTIFICATION  
 CENTER OF COLORADO  
 1-800-922-1987  
 CALL 2-BUSINESS DAYS IN ADVANCE  
 BEFORE YOU DIG, GRADE, OR EXCAVATE  
 FOR THE MARKING OF UNDERGROUND  
 MEMBER UTILITIES.

CAUTION: NOTICE TO CONTRACTOR THE CONTRACTOR IS SPECIFICALLY CAUTIONED THAT THE LOCATION AND/OR ELEVATION OF EXISTING UTILITIES AS SHOWN ON THESE PLANS IS BASED ON RECORDS OF THE VARIOUS UTILITY COMPANIES AND, WHERE POSSIBLE, MEASUREMENTS TAKEN IN THE FIELD. THE INFORMATION IS NOT TO BE RELIED ON AS BEING EXACT OR COMPLETE. THE CONTRACTOR MUST CALL THE LOCAL UTILITY LOCATION CENTER AT LEAST 48 HOURS BEFORE ANY EXCAVATION TO REQUEST EXACT FIELD LOCATIONS OF THE UTILITIES. IT SHALL BE THE RESPONSIBILITY OF THE CONTRACTOR TO RELOCATE ALL EXISTING UTILITIES WHICH CONFLICT WITH THE PROPOSED IMPROVEMENTS SHOWN ON THE PLANS.

**GRADING EROSION AND SEDIMENT CONTROL NOTES**

- IT SHALL BE THE CONTRACTORS RESPONSIBILITY TO OBTAIN PERMITS FROM THE LOCAL AND STATE AGENCIES PRIOR TO THE START OF CONSTRUCTION.
- BMPS SHALL BE INSTALLED IN ACCORDANCE WITH THE PLANS HEREIN AND THE LOCAL AGENCIES STANDARDS DETAILS. IF A DETAIL IS NOT PROVIDED FOR A PLANNED OR NEEDED BMP REFERENCE LOCAL AGENCY STANDARDS. IF THE DETAIL IS NOT AVAILABLE REFERENCE URBAN DRAINAGE AND FLOOD CONTROL DISTRICTS STANDARD DETAILS.
- THESE PLANS DO NOT REFLECT ALL BMPS THAT MAY BE NEEDED FOR SITE EROSION AND SEDIMENT CONTROL DUE TO FIELD CHANGES NOT ANTICIPATED IN THE DESIGN OF THE PLAN. CONTRACTOR SHALL INSTALL ADDITIONAL BMPS AS NEEDED TO MAINTAIN SITE STABILIZATION AND MITIGATE ANY SEDIMENT TRANSPORT OFF SITE OR TO THE ADJACENT STORM SYSTEM OR ADJACENT PROPERTY.
- ALTERNATE BMPS MAY BE USED FROM THOSE SHOWN HEREON. CONTACT ENGINEER AND LOCAL AGENCY INSPECTOR WITH PROPOSED CHANGES.
- GUIDELINES WITH THE LOCAL AGENCY PERMIT AND STANDARDS AND SPECIFICATIONS SHALL BE FOLLOW AND MAINTAINED.
- AN APPROVED COPY OF THE EROSION AND SEDIMENT CONTROL PLAN AND STORMWATER MANAGEMENT PLAN SHALL BE KEPT ON SITE AT ALL ITEMS.
- LOCATION OF BMPS MAY VARY FROM THOSE SHOWN HEREON SUE TO PROGRESS AND PHASING OF CONSTRUCTION ACTIVITIES.
- SITE BMPS SHALL BE MAINTAINED AND REPAIRED IF DAMAGED IMMEDIATELY. SITE INSPECTIONS SHALL OCCUR EVERY 7-DAYS, AND WITHIN 24-HOURS OF ANY PRECIPITATION EVENT.
- AREAS LABELED "PS" AND "SM" SHALL BE STABILIZED PER LANDSCAPE PLAN IF SEASON ALLOWS FOR PLANTING AND IF POSSIBLE WITHIN 14 DAYS OF DISTURBANCE. DISTURBED SOIL SHOULD BE STABILIZED TO PREVENT EROSION.

**TOWN OF PARKER NOTES**

- ALL SILT FENCE MUST BE INSTALLED ON 5-FOOT CENTERS.
- THE TRUE LOCATION OF THE CWA MAY BE DETERMINED BY THE TOWN AND ECS.
- THE TRUE LOCATION OF THE PTP MAY BE DETERMINED BY THE TOWN AND ECS.
- PLACE SCL IMMEDIATELY BEHIND CURB AND SIDEWALK DOWN GRADIENT OF DISTURBED AREAS. USE 12" LOGS.
- IF SF IS NOT INSTALLED ON THE BACK OF CURB, ECB MAY BE NECESSARY IN THE GAP.
- ALL SOILED STREETS, CURBS, GUTTERS, SIDEWALKS, DRIVE AISLES, ETC., MUST BE THOROUGHLY CLEANED BY 5 PM EACH WORK DAY AND DURING THE DAY WHEN LEVEL OF SOIL EXCEEDS A LOW LEVEL AS DETERMINED BY THE TOWNS INSPECTOR.
- LOT PROTECTION IS REQUIRED ON ALL COMMERCIAL LOTS WHEN LANDSCAPING IS NOT POSSIBLE.
- THE VTC PAD FOR A CWA DOES NOT NEED TO CONFORM TO THE FORMAL VTC DETAIL.
- THE TRUE LOCATION OF THE CWA MAY BE DETERMINED BY THE TOWN AND THE ECS.
- LOT PROTECTION (LP) IS REQUIRED ON RESIDENTIAL LOTS WHEN COMPLETION OF LANDSCAPING IS NOT POSSIBLE AND PRIOR TO ISSUANCE OF A CERTIFICATE OF OCCUPANCY.
- LOT PROTECTION (LP) IS REQUIRED ON COMMERCIAL LOTS WHEN COMPLETION OF LANDSCAPING IS NOT POSSIBLE AND PRIOR TO ISSUANCE OF A TEMPORARY CERTIFICATE OF OCCUPANCY.
- THE TRUE LOCATION OF THE PORTABLE TOILET PROTECTION (PTP) MAY BE DETERMINED BY THE TOWN AND ECS.
- MASONRY WORK PROTECTION IS REQUIRED FOR CONSTRUCTION OF BUILDINGS.
- ANY ONSITE BULK FUEL STORAGE REQUIRES A FIRE LIFE SAFETY PERMIT FROM THE TOWN OF PARKER TO INSTALLATION.

THE TOWN OF PARKER REVIEW CONSTITUTES GENERAL COMPLIANCE WITH THE TOWN'S STANDARDS AND APPROVED VARIANCES. SUBJECT TO THESE PLANS BEING STAMPED, SIGNED AND DATED BY THE PROFESSIONAL ENGINEER OF RECORD. REVIEW BY THE TOWN DOES NOT CONSTITUTE APPROVAL OF THE PLAN DESIGN OR ACCURACY AND CORRECTNESS OF ENGINEERING CALCULATIONS. ERRORS IN THE DESIGN OR CALCULATIONS REMAIN THE RESPONSIBILITY OF THE REGISTERED PROFESSIONAL ENGINEER WHOSE STAMP AND SIGNATURE ARE AFFIXED TO THIS DOCUMENT.

THIS REVIEW DOES NOT CONSTITUTE APPROVAL OF ANY PRIVATE ON-SITE IMPROVEMENTS WHICH MAY BE SHOWN. CONSTRUCTION CANNOT COMMENCE UNTIL ALL REQUIRED DRAINAGE/TRAFFIC REPORT(S), FINAL DEVELOPMENT PLAN(S), SPECIAL REVIEW(S), GRADING PERMIT, AND/OR OTHER PERMITS ARE COMPLETE APPROVED AND ON FILE WITH THE TOWN OF PARKER.

TOWN OF PARKER, DIRECTOR ENGINEERING DATE

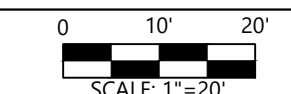

CAD FILE: 24003198 - C520 EROSION PHASE 3

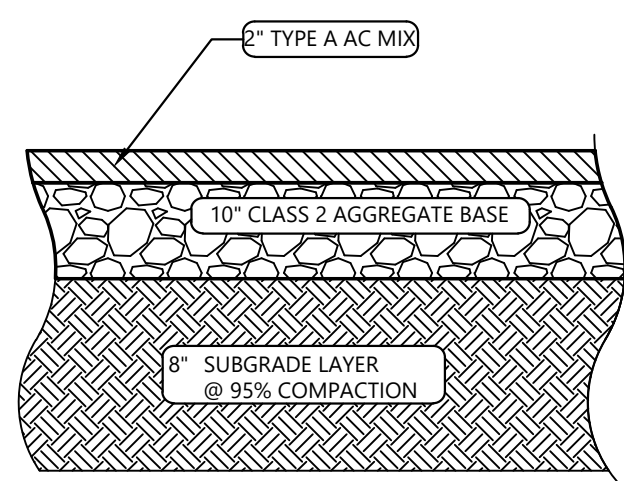

THIS PAVEMENT DETAIL IS BASED ON THE GEOTECHNICAL REPORT FOR PROPOSED BLACK ROCK COFFEE AT E. PARKER ROAD, BY UES, DATED FEBRUARY 21, 2024. THE CONTRACTOR SHOULD CLARIFY ANY DISCREPANCY BETWEEN THE GEOTECHNICAL REPORT AND THIS DETAIL PRIOR TO BIDDING OR CONSTRUCTING.

**2" AC OVER 10" ABC PAVEMENT SPECIFICATION**

N.T.S.

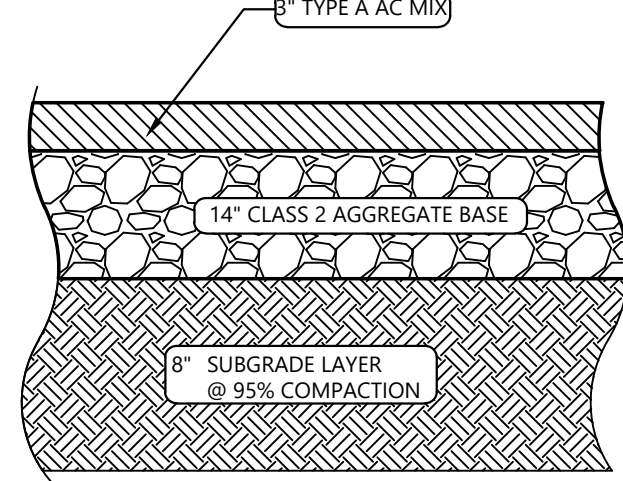

THIS PAVEMENT DETAIL IS BASED ON THE GEOTECHNICAL REPORT FOR PROPOSED BLACK ROCK COFFEE AT E. PARKER ROAD, BY UES, DATED FEBRUARY 21, 2024. THE CONTRACTOR SHOULD CLARIFY ANY DISCREPANCY BETWEEN THE GEOTECHNICAL REPORT AND THIS DETAIL PRIOR TO BIDDING OR CONSTRUCTING.

**6" AC OVER 4" ABC PAVING SPECIFICATION**

N.T.S.

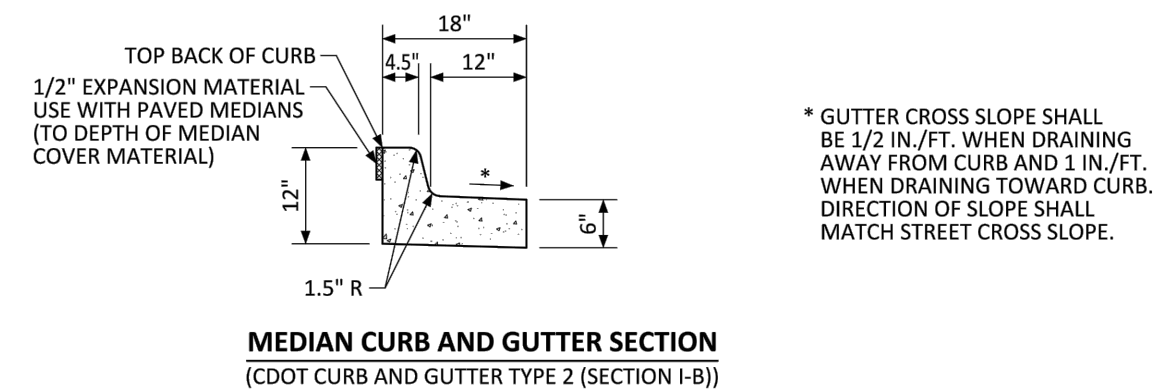

**MEDIAN CURB AND GUTTER SECTION**  
(CDOT CURB AND GUTTER TYPE 2 (SECTION I-B))

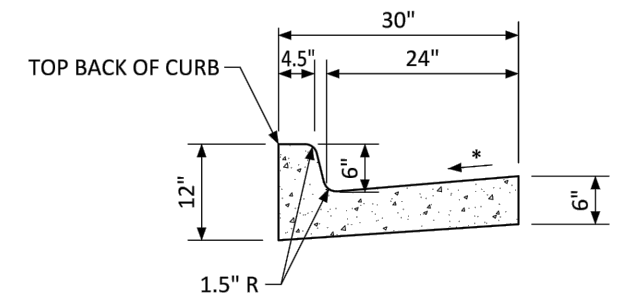

**VERTICAL CURB AND GUTTER SECTION**  
(CDOT CURB AND GUTTER TYPE 2 (SECTION II-B))

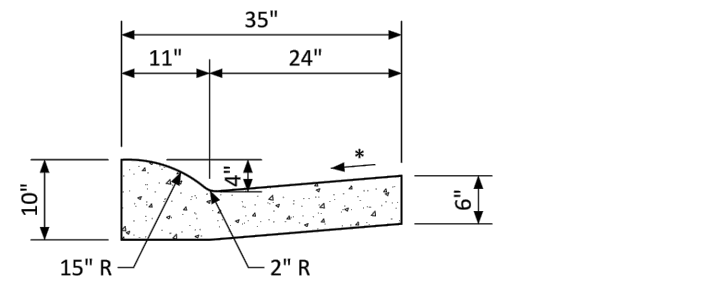

**MOUNTABLE CURB AND GUTTER SECTION**

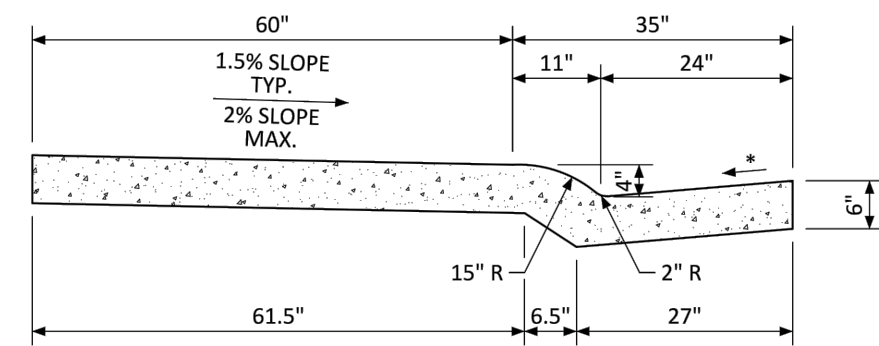

**MONOLITHIC COMBINATION CURB, GUTTER AND SIDEWALK SECTION**

NO CHANGES ARE TO BE MADE TO THIS DRAWING WITHOUT WRITTEN PERMISSION OF THE TOWN OF PARKER.

**PARKER COLORADO** CURB, GUTTER, AND SIDEWALK SECTIONS STANDARD DETAIL DATE NOVEMBER 2020 DETAIL 3 1 OF 1

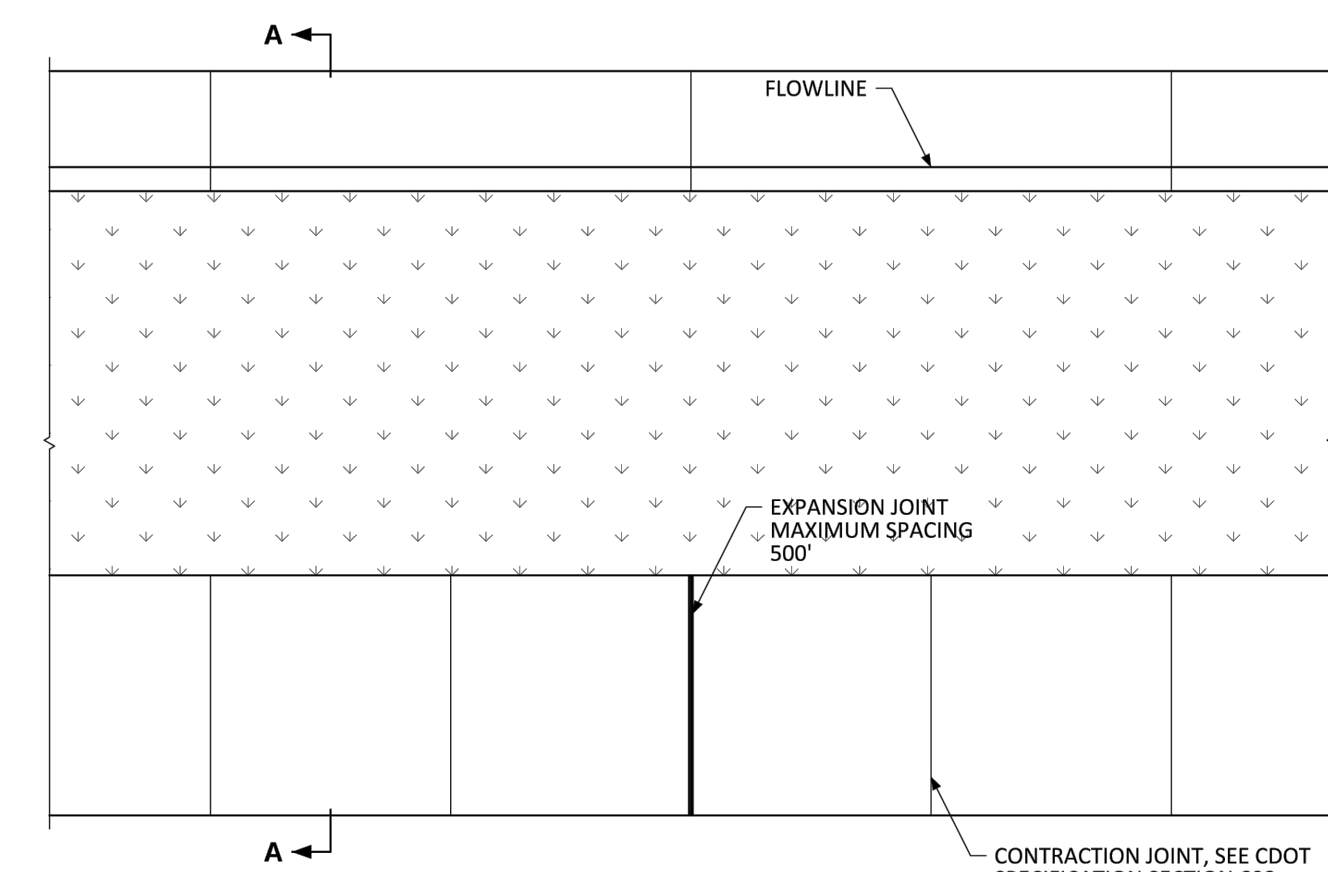

**JOINT SPACING**

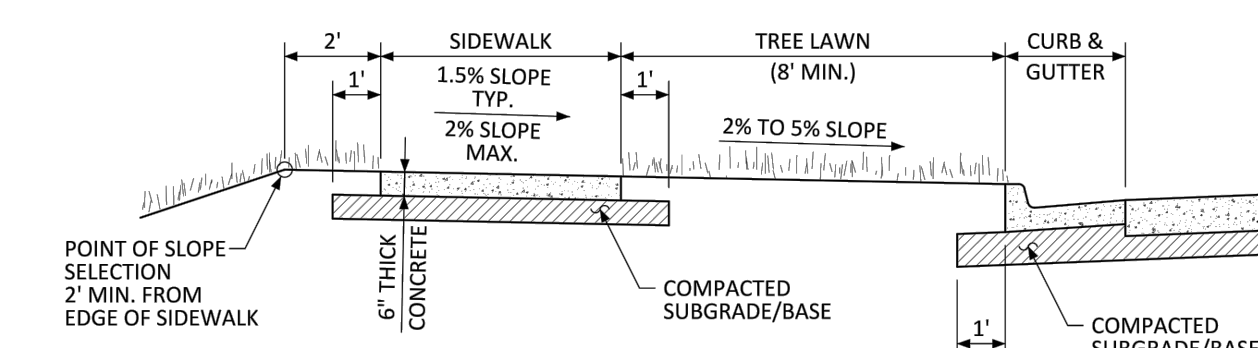

**SECTION A-A**

**GENERAL NOTES**

- CONTRACTION JOINTS ON CONCRETE TRAILS SHALL BE SAWCUT.

NO CHANGES ARE TO BE MADE TO THIS DRAWING WITHOUT WRITTEN PERMISSION OF THE TOWN OF PARKER.

**PARKER COLORADO** DETACHED SIDEWALK STANDARD DETAIL DATE NOVEMBER 2020 DETAIL 4 1 OF 2

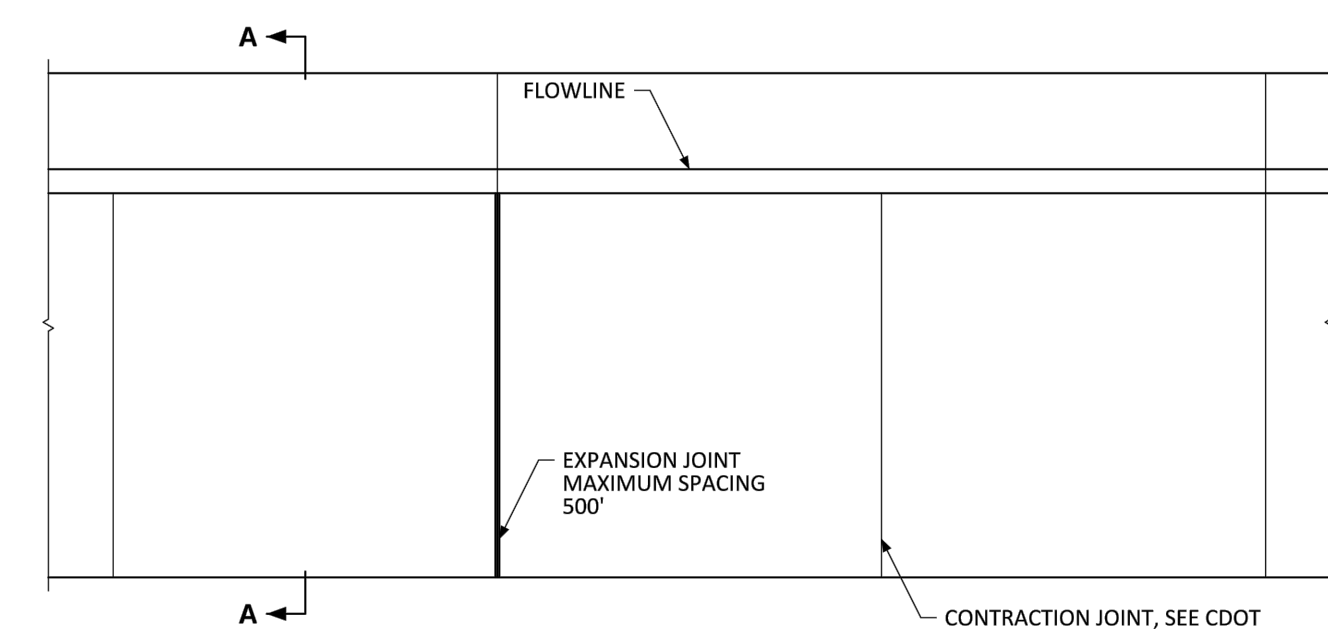

**JOINT SPACING**

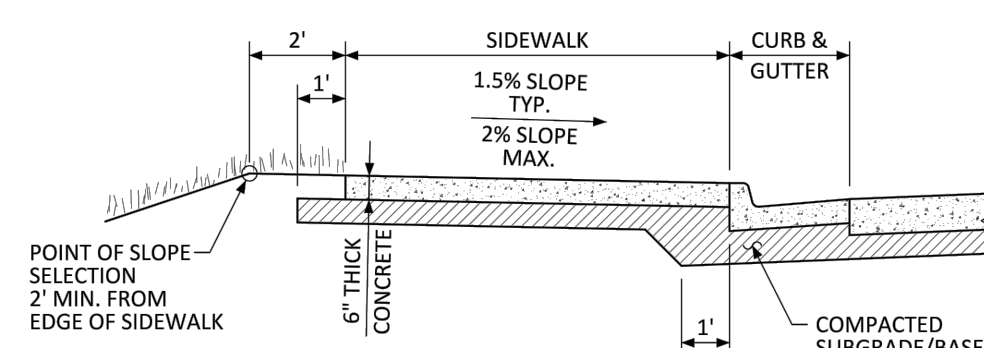

**SECTION A-A**

**GENERAL NOTES**

- CONTRACTION JOINTS ON CONCRETE TRAILS SHALL BE SAWCUT.
- TRANSVERSE SIDEWALK JOINTS SHALL MATCH CURB AND GUTTER JOINTS.

NO CHANGES ARE TO BE MADE TO THIS DRAWING WITHOUT WRITTEN PERMISSION OF THE TOWN OF PARKER.

**PARKER COLORADO** ATTACHED SIDEWALK STANDARD DETAIL DATE NOVEMBER 2020 DETAIL 4 2 OF 2

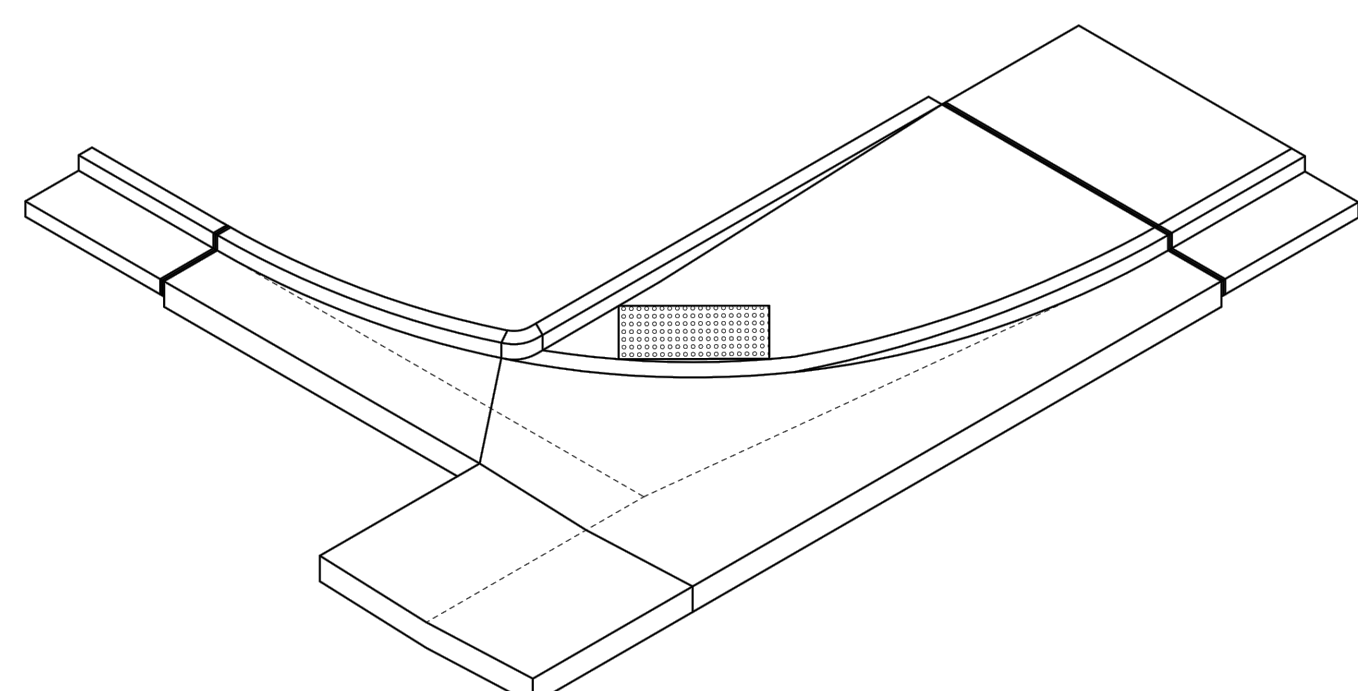

**ISOMETRIC**

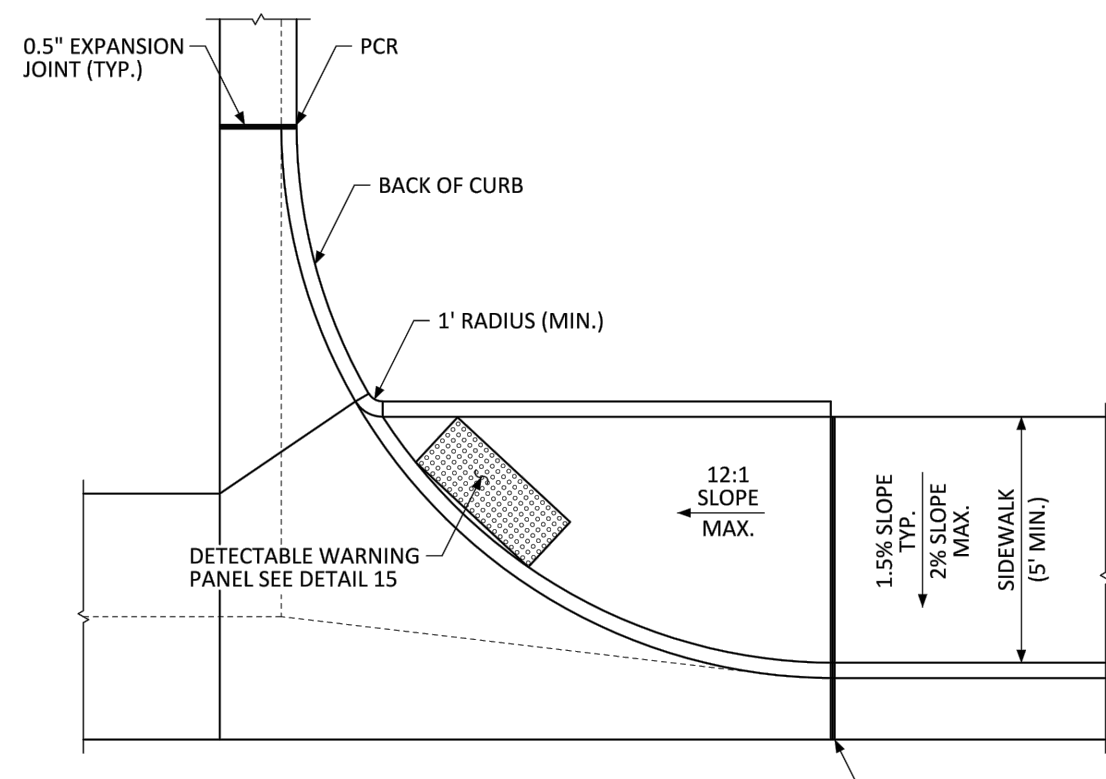

**DIRECTIONAL CURB RAMP WITHIN RADIUS**  
(ATTACHED SIDEWALK)

NO CHANGES ARE TO BE MADE TO THIS DRAWING WITHOUT WRITTEN PERMISSION OF THE TOWN OF PARKER.

**PARKER COLORADO** DIRECTIONAL CURB RAMP WITHIN RADIUS LAYOUT STANDARD DETAIL DATE NOVEMBER 2020 DETAIL 18 1 OF 2

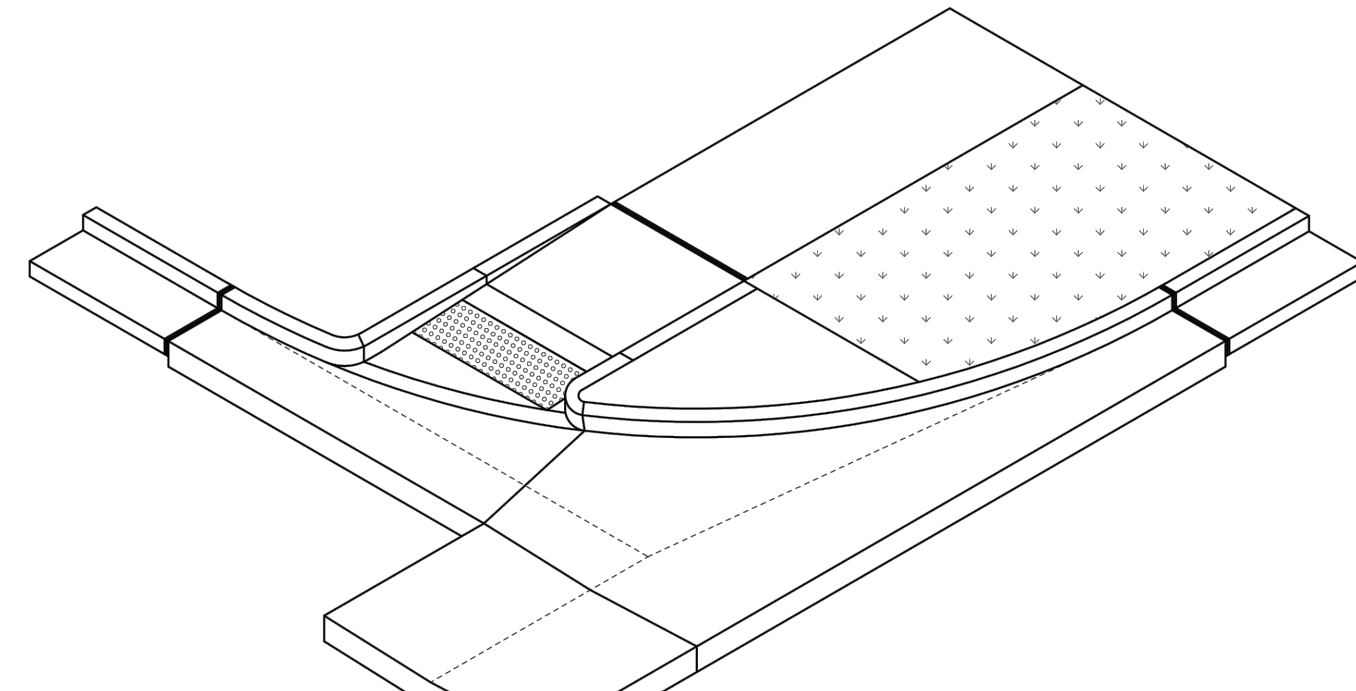

**ISOMETRIC**

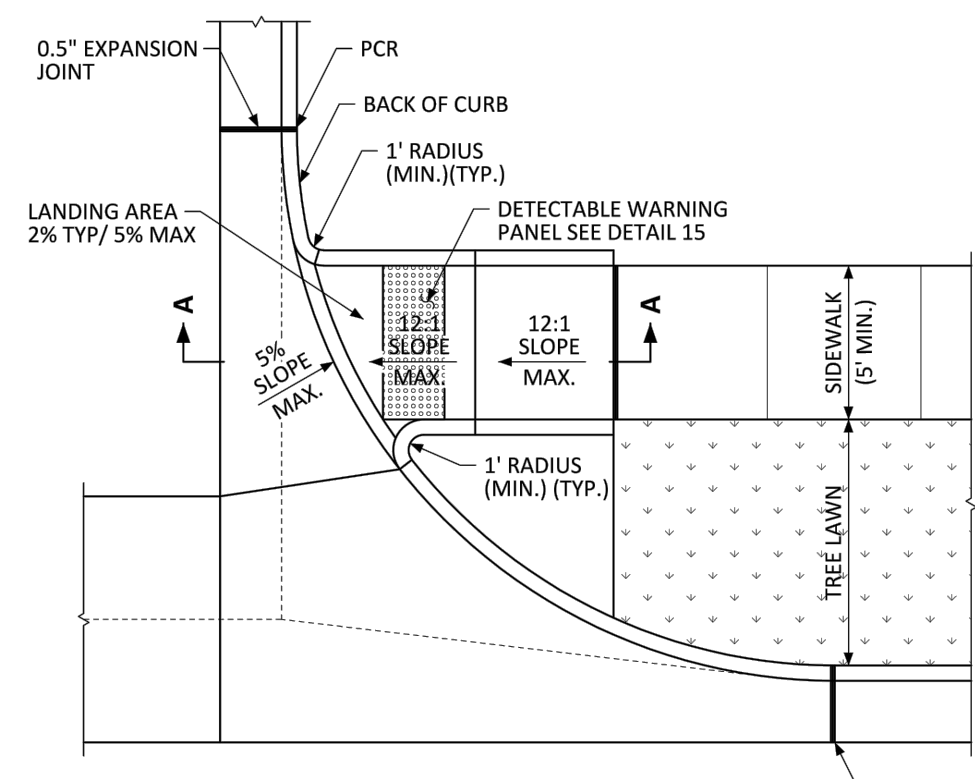

**DIRECTIONAL CURB RAMP WITHIN RADIUS**  
(DETACHED SIDEWALK)

NO CHANGES ARE TO BE MADE TO THIS DRAWING WITHOUT WRITTEN PERMISSION OF THE TOWN OF PARKER.

**PARKER COLORADO** DIRECTIONAL CURB RAMP WITHIN RADIUS LAYOUT STANDARD DETAIL DATE NOVEMBER 2020 DETAIL 18 2 OF 2

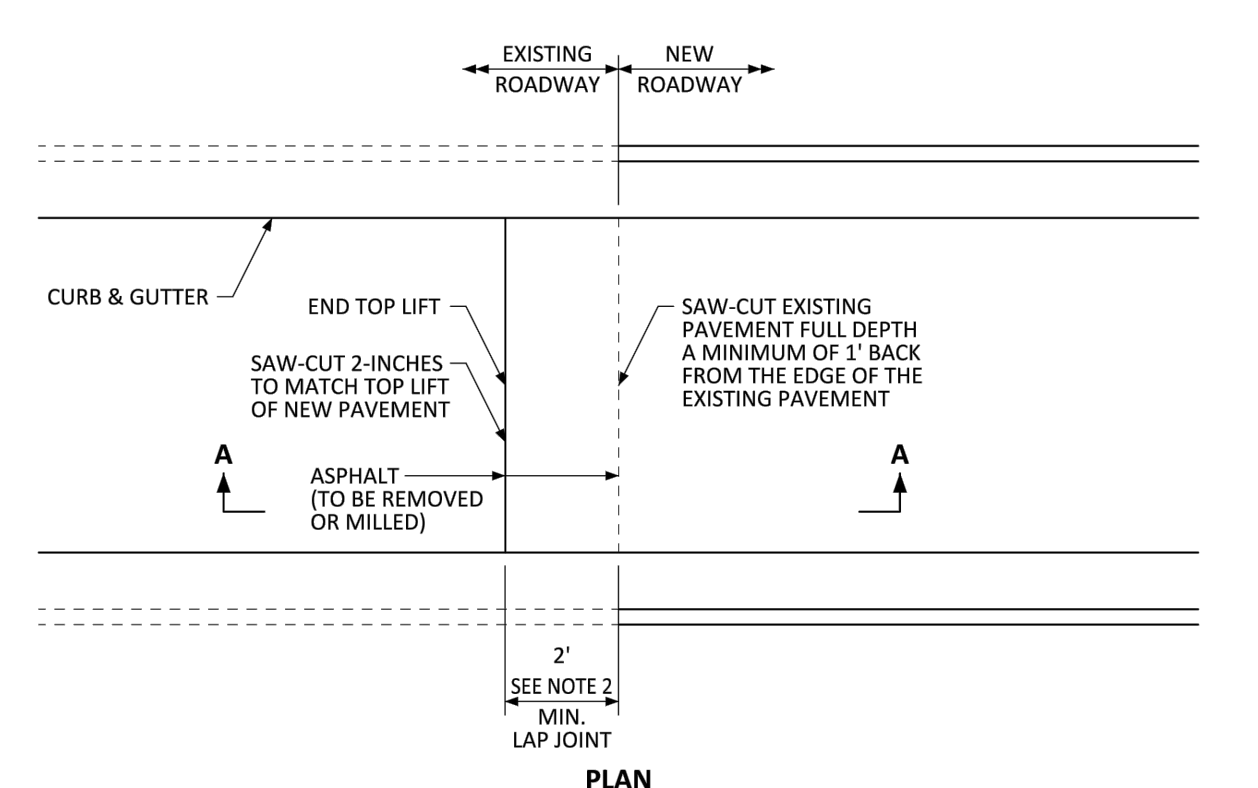

**PLAN**

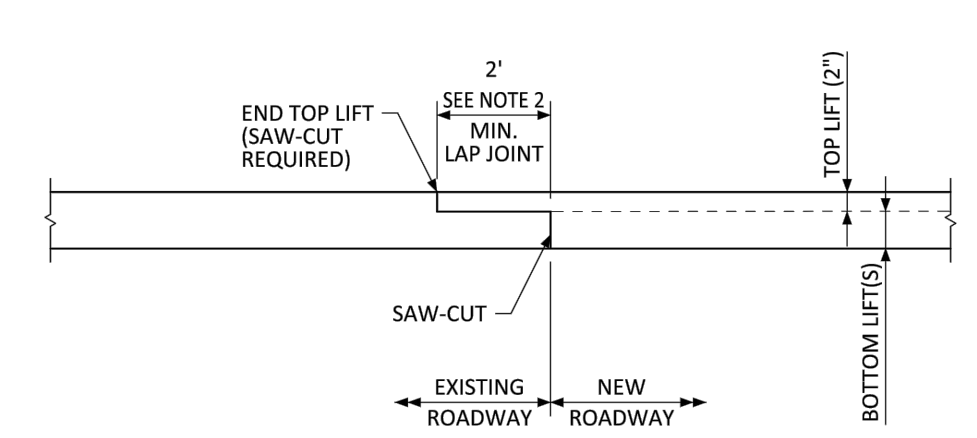

**SECTION A-A**

**GENERAL NOTES**

- SAW-CUT EXISTING PAVEMENT FULL DEPTH TO PROVIDE A VERTICAL EDGE PRIOR TO PLACEMENT OF NEW ASPHALT AND SAW-CUT THE LAP JOINT 2-INCHES DEEP AT THE LAP JOINT DISTANCE.
- THIS DETAIL APPLIES TO BOTH TRANSVERSE (WITH A 2-FOOT MIN. LAP JOINT) AND LONGITUDINAL (WITH A 1-FOOT MIN. LAP JOINT) ASPHALT JOINTS BETWEEN EXISTING AND NEW PAVEMENT.
- SPECIFICATIONS AND ILLUSTRATIONS FOR CONCRETE PAVEMENT JOINTS ARE LOCATED IN CDOT'S M&S STANDARD PLANS AND CDOT'S STANDARD SPECIFICATIONS FOR ROAD AND BRIDGE CONSTRUCTION.
- TEMPORARY ASPHALT RAMPS PLACED AT A 20:1 MAX. SLOPE SHALL BE REMOVED OR MILLED PRIOR TO PLACING FINAL ASPHALT.

NO CHANGES ARE TO BE MADE TO THIS DRAWING WITHOUT WRITTEN PERMISSION OF THE TOWN OF PARKER.

**PARKER COLORADO** ASPHALT CONNECTION BETWEEN EXISTING AND NEW PAVEMENT STANDARD DETAIL DATE NOVEMBER 2020 DETAIL 26 1 OF 1

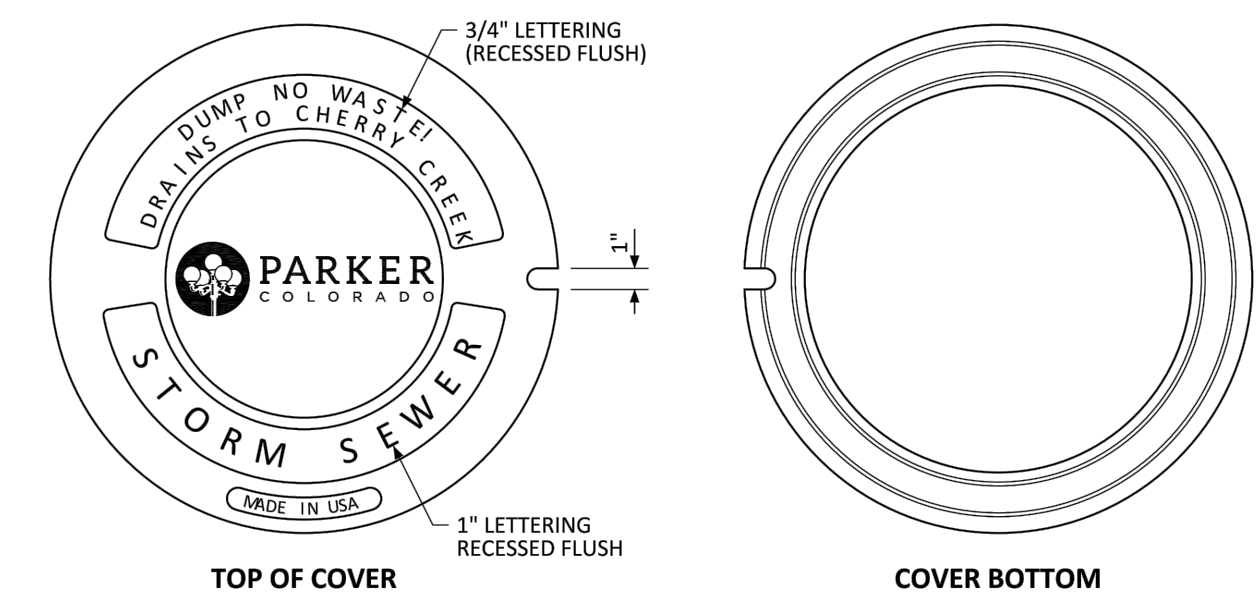

**TOP OF COVER**

**COVER BOTTOM**

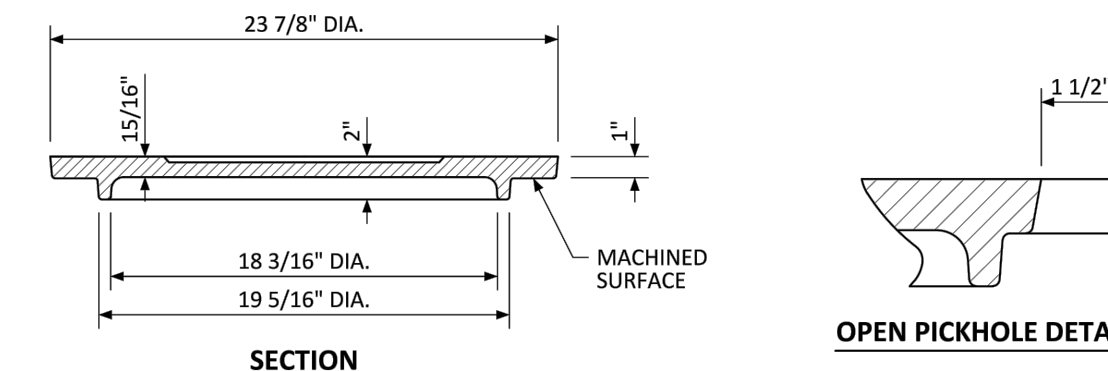

**SECTION**

**OPEN PICKHOLE DETAIL**

**GENERAL NOTES**

- LOAD RATING - HEAVY DUTY.
- COATING - UNDIPPED.
- ESTIMATED WEIGHT - 112 LBS.
- MATERIAL SPECIFICATION - GRAY IRON ASTM A48 CL35B.
- FOR USE ON ALL PRIVATE AND PUBLIC STORM SEWER.

NO CHANGES ARE TO BE MADE TO THIS DRAWING WITHOUT WRITTEN PERMISSION OF THE TOWN OF PARKER.

**PARKER COLORADO** MANHOLE COVER STANDARD DETAIL DATE NOVEMBER 2020 DETAIL 33 1 OF 1

**811**  
Know what's below. Call before you dig.  
THE LOCATIONS OF EXISTING UNDERGROUND UTILITIES ARE SHOWN IN AN APPROXIMATE MANNER AND HAVE NOT BEEN INDEPENDENTLY VERIFIED BY THE OWNER OR ITS REPRESENTATIVE. THE CONTRACTOR SHALL DETERMINE THE EXACT LOCATION OF ALL EXISTING UTILITIES BEFORE COMMENCING WORK AND SHALL BE FULLY RESPONSIBLE FOR ANY AND ALL DAMAGES WHICH MAY BE INCURRED BY THE CONTRACTOR'S FAILURE TO LOCATE AND PRESERVE ANY AND ALL UNDERGROUND UTILITIES.  
NOTICE: CONSTRUCTION SITE SAFETY IS THE SOLE RESPONSIBILITY OF THE CONTRACTOR. NEITHER THE OWNER NOR THE ENGINEER SHALL BE HELD RESPONSIBLE FOR ANY INADEQUACIES OR SAFETY OF THE WORK OF PERSONS ENGAGED IN THE WORK OF ANY NEARBY STRUCTURES, OR OF ANY OTHER PERSONS.  
COPYRIGHT © 2025 ATWELL LLC. NO REPRODUCTION SHALL BE MADE WITHOUT THE PRIOR WRITTEN CONSENT OF ATWELL LLC.

**ATWELL**  
www.atwell-group.com  
866.850.4200  
9001 AIRPORT FREEWAY, SUITE 660  
NORTH RICHLAND HILLS, TX 76180  
972.956.9860

LOT 4A, PARKER POINT SUBD. FILING NO. 1, AMEND. NO. 1  
S. PARKER RD & STROH RD  
PARKER  
DOUGLAS COUNTY, COLORADO

**BLACK ROCK COFFEE BAR**  
13135 DECLAN DRIVE  
**BLACK ROCK COFFEE BAR**  
DETAILS

DATE 2025-03-18

REVISIONS

DRAWN BY: K. SARWAR  
CHECKED BY: N. SALAZAR  
PROJECT MANAGER: N. SALAZAR  
JOB #: 24003198  
FILE CODE: #  
SHEET NO. C7.00

NO CHANGES ARE TO BE MADE TO THIS DRAWING WITHOUT WRITTEN PERMISSION OF THE TOWN OF PARKER.

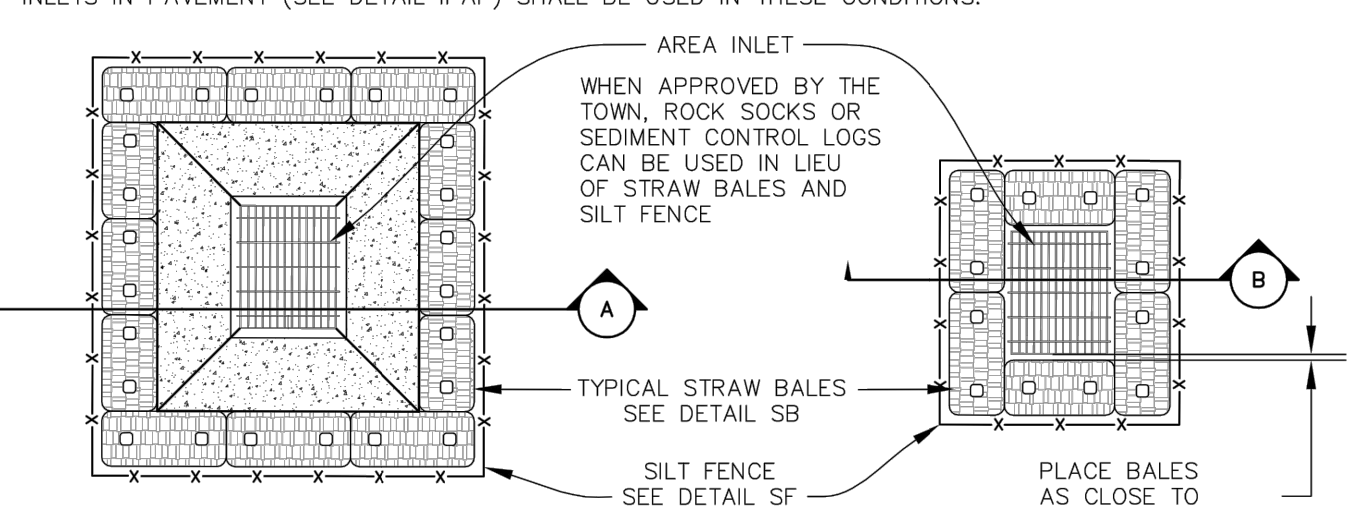

**AREA INLET WITH CONCRETE APRON PLAN VIEW**

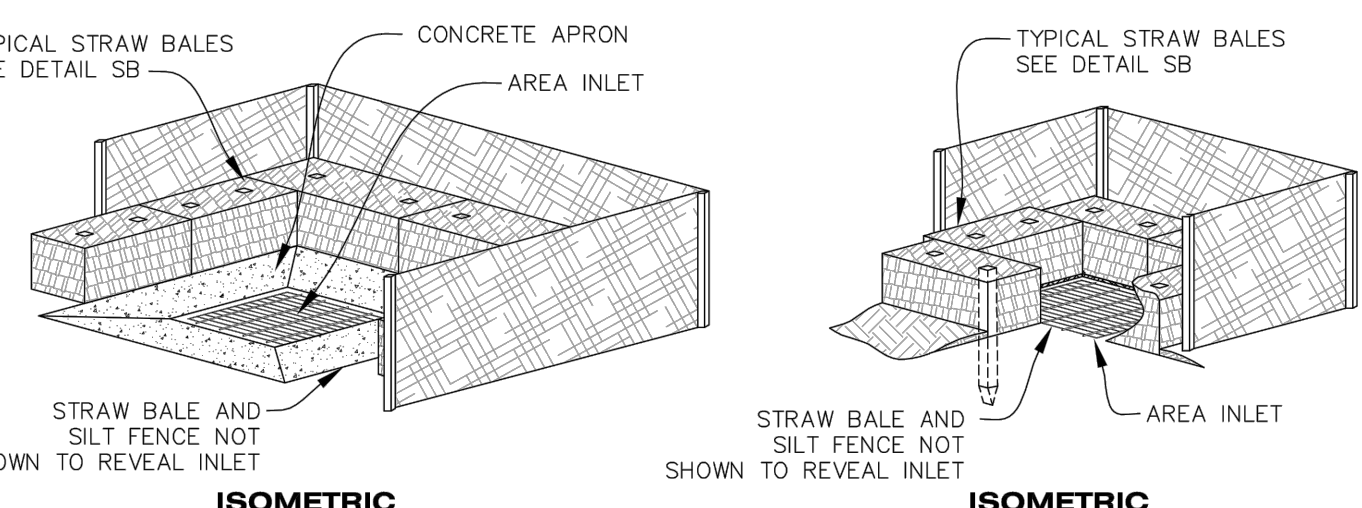
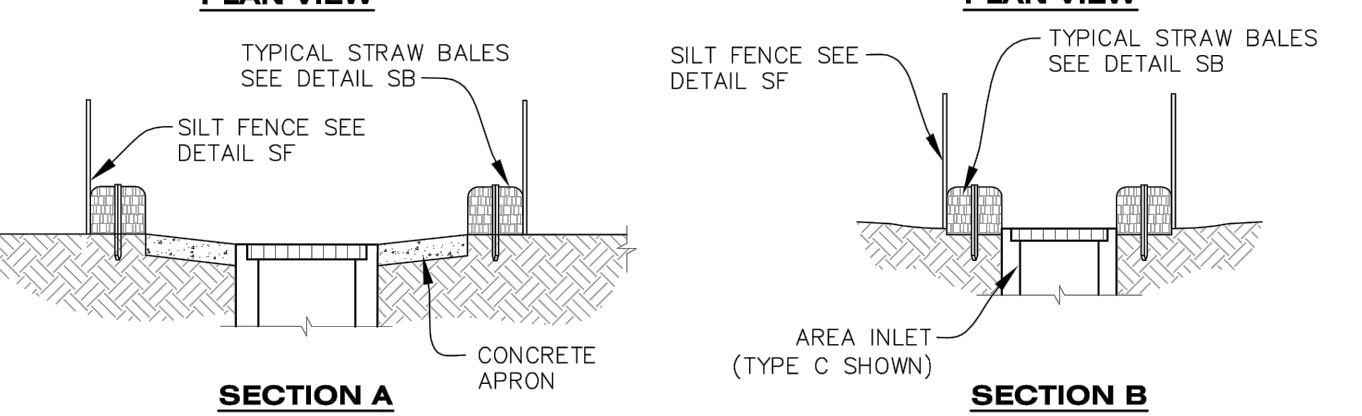

**IPAN INLET PROTECTION FOR AREA INLETS NOT IN PAVEMENT**

**CBMP** CONSTRUCTION BEST MANAGEMENT PRACTICES **IPAN** 1 OF 1 Oct. 2013

NO CHANGES ARE TO BE MADE TO THIS DRAWING WITHOUT WRITTEN PERMISSION OF THE TOWN OF PARKER.

- AREA INLET PROTECTION INSTALLATION NOTES**
1. SEE PLAN VIEW FOR LOCATION(S) OF AREA INLET PROTECTION.
  2. THE AREA INLET PROTECTION SHOWN ON CBMP PLANS SHALL BE INSTALLED ON EXISTING INLETS PRIOR TO ANY LAND DISTURBING ACTIVITIES OR IMMEDIATELY AFTER THE INSTALLATION OF NEW INLETS. AN INTERIM STYLE OF INLET PROTECTION MAY BE ALLOWED UNTIL THE INSTALLATION OF THE GUTTER AND/OR PAVEMENT.

**AREA INLET PROTECTION INSPECTION AND MAINTENANCE NOTES**

1. THE EROSION CONTROL SUPERVISOR SHALL REGULARLY INSPECT THE AREA INLET PROTECTION.
2. AREA INLET PROTECTION SHALL REMAIN IN PLACE AND PROPERLY MAINTAINED UNTIL VEGETATIVE COVER HAS REACHED A CONSISTENT DENSITY OF AT LEAST 70% OF FULL VEGETATIVE COVER AND EROSION AND SEDIMENTATION IS NO LONGER A POSSIBILITY AS DETERMINED BY THE TOWN'S INSPECTOR OR AS OTHERWISE DIRECTED BY THE TOWN'S INSPECTOR.
3. WHEN THE AREA INLET PROTECTION IS REMOVED, ANY DISTURBED AREAS ASSOCIATED WITH THE INSTALLATION, MAINTENANCE, AND/OR REMOVAL OF THE AREA INLET PROTECTION MAY NEED TO BE ROUGHENED, SEEDED, MULCHED, AND CRIMPED PER THE TOWN'S SPECIFICATIONS (SEE DETAIL SMC).
4. ACCUMULATED SEDIMENT SHALL BE REMOVED AS SOON AS POSSIBLE, IMMEDIATELY IN MOST CASES.

**CBMP** CONSTRUCTION BEST MANAGEMENT PRACTICES **IPA** 1 OF 1 Oct. 2013

NO CHANGES ARE TO BE MADE TO THIS DRAWING WITHOUT WRITTEN PERMISSION OF THE TOWN OF PARKER.

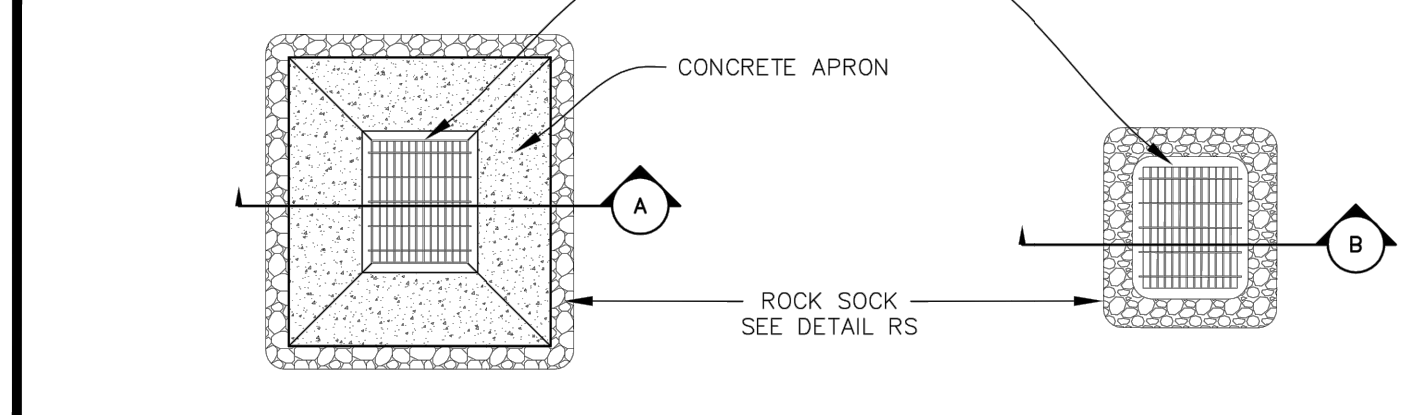

**AREA INLET WITH CONCRETE APRON PLAN VIEW**

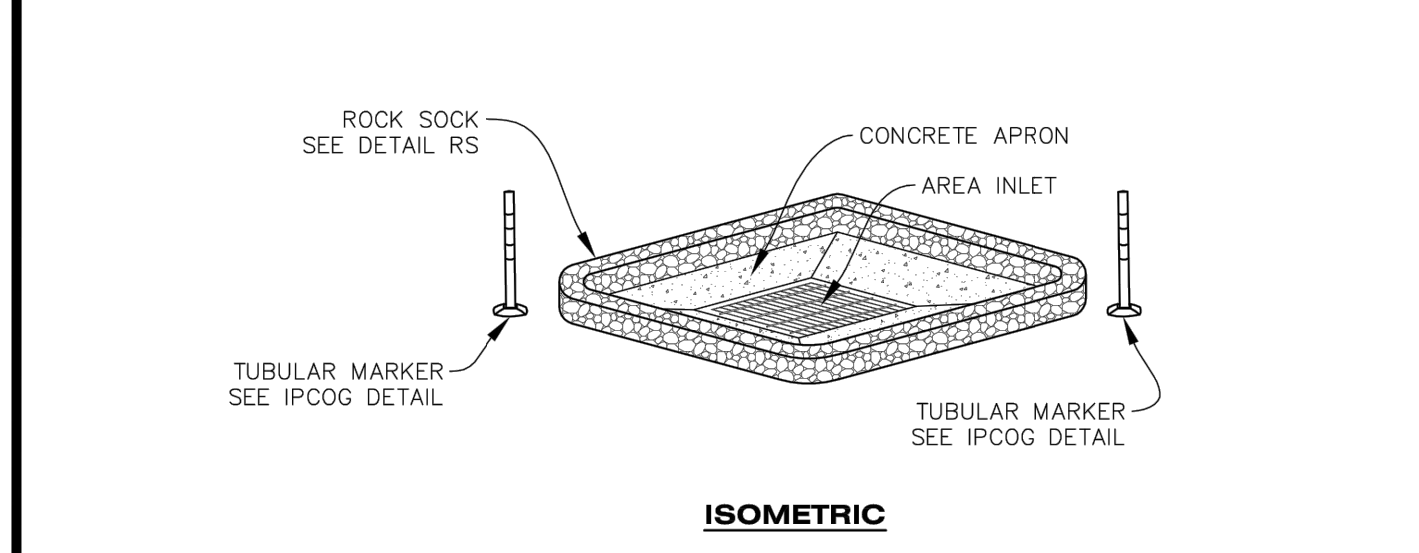
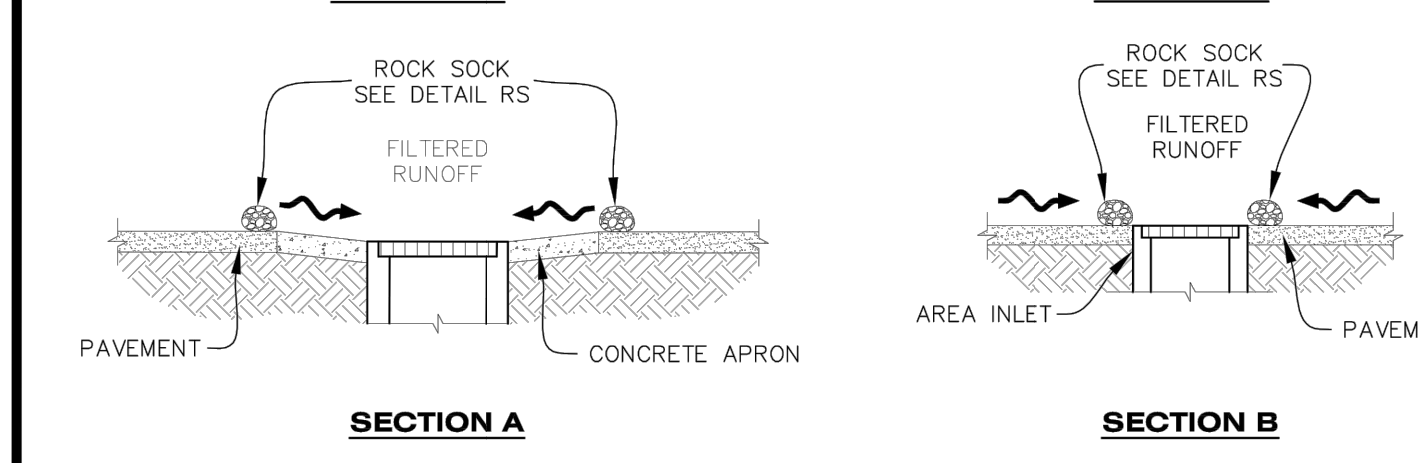

**IPAP INLET PROTECTION FOR AREA INLETS IN PAVEMENT**

**CBMP** CONSTRUCTION BEST MANAGEMENT PRACTICES **IPAP** 1 OF 1 Oct. 2013

NO CHANGES ARE TO BE MADE TO THIS DRAWING WITHOUT WRITTEN PERMISSION OF THE TOWN OF PARKER.

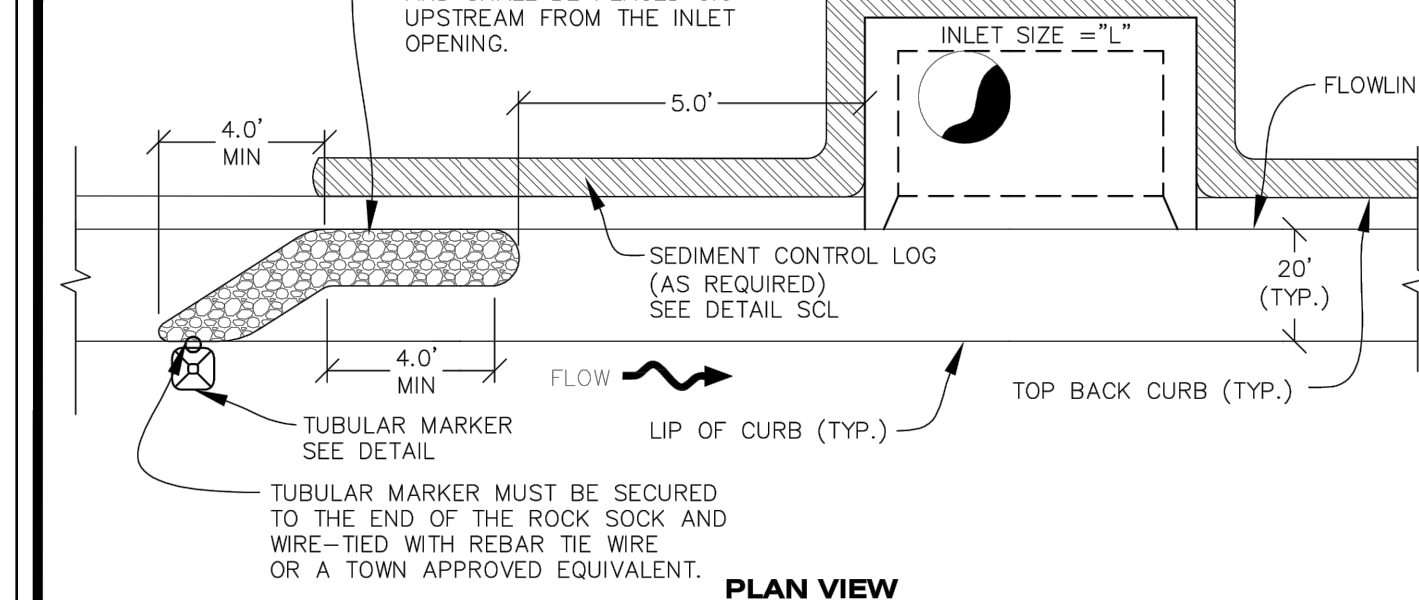

**PLAN VIEW**

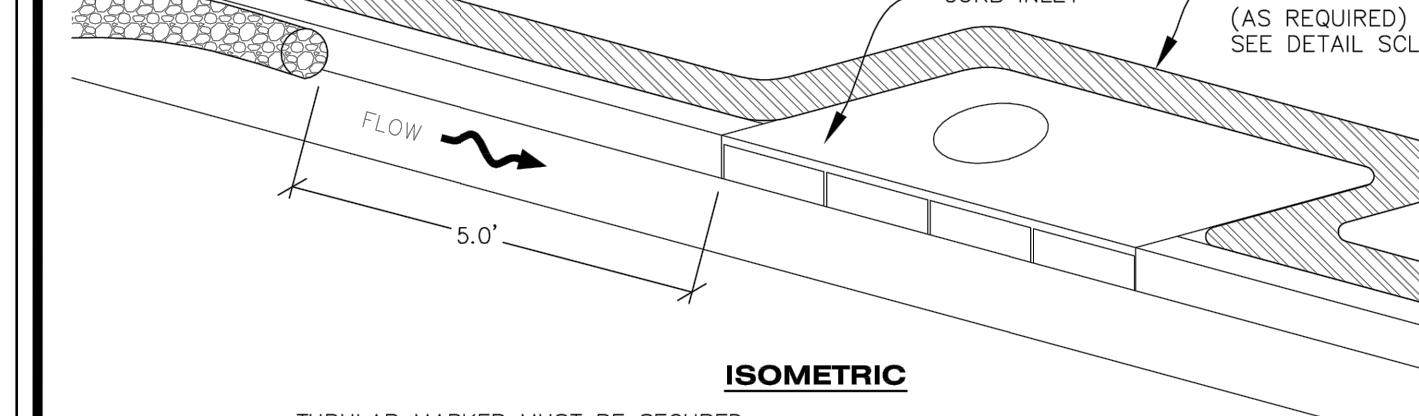

**PLAN VIEW FOR MULTIPLE ROCK SOCKS**

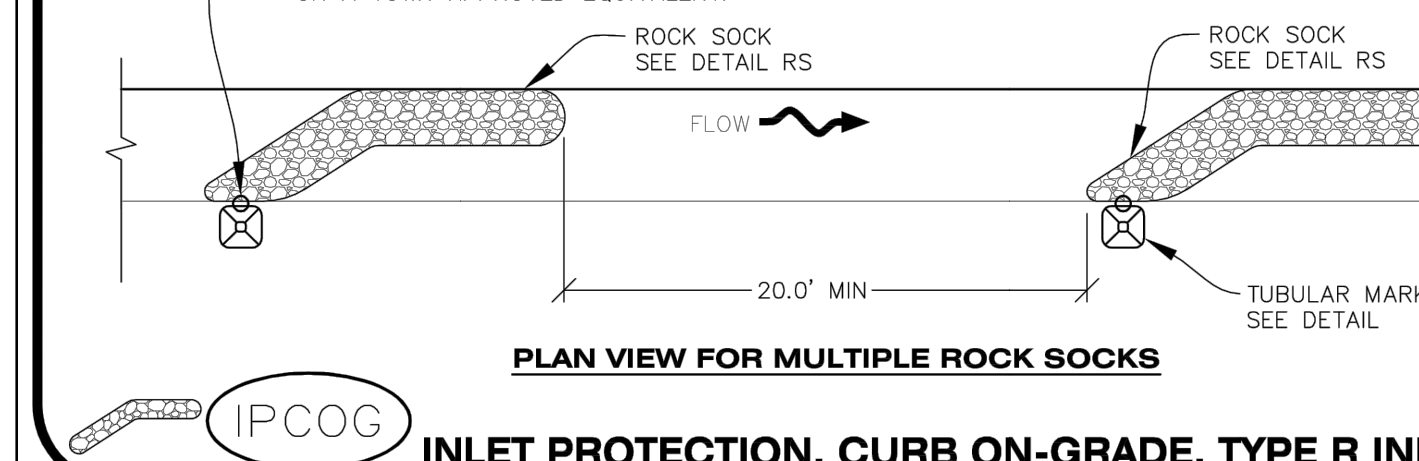

**IPCOG INLET PROTECTION, CURB ON-GRADE, TYPE R INLET**

**CBMP** CONSTRUCTION BEST MANAGEMENT PRACTICES **IPCOG** 1 OF 3 Oct. 2013

NO CHANGES ARE TO BE MADE TO THIS DRAWING WITHOUT WRITTEN PERMISSION OF THE TOWN OF PARKER.

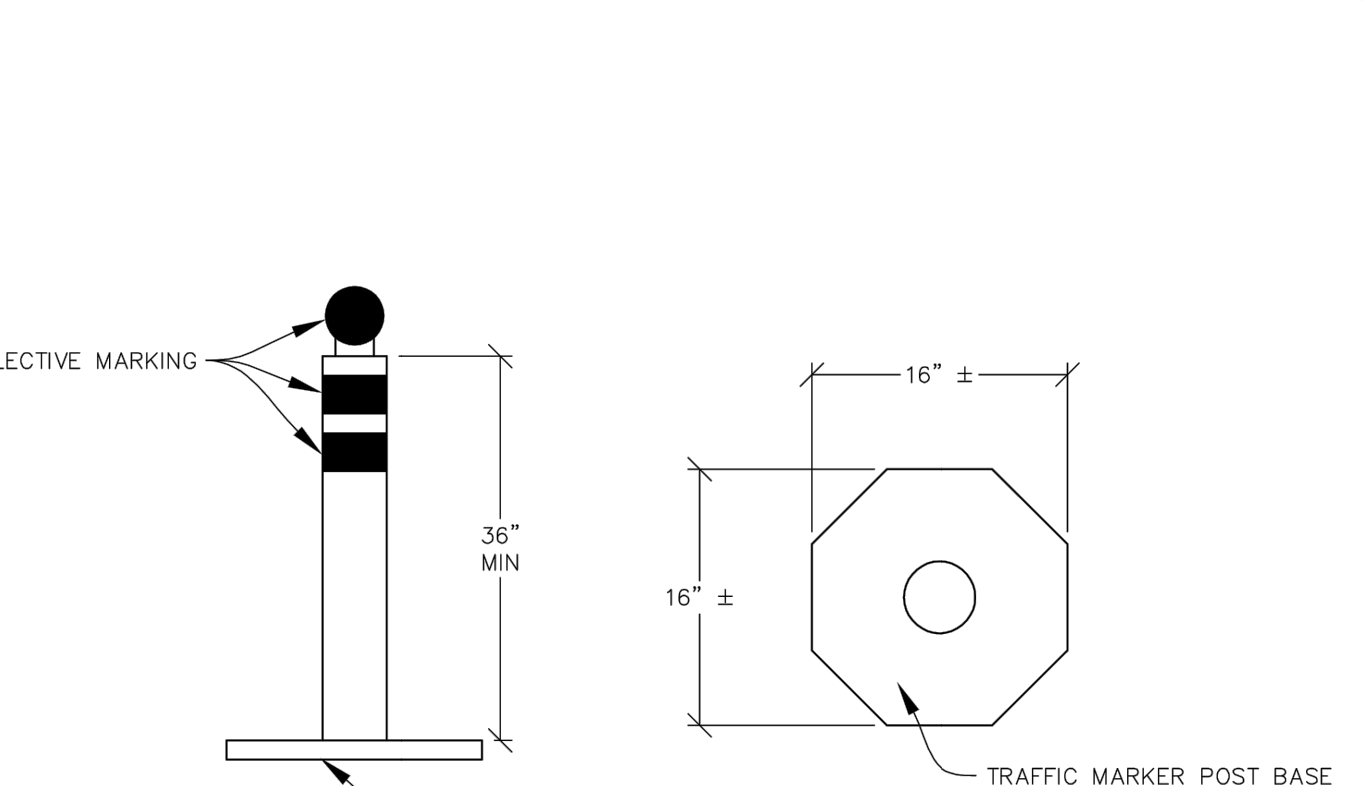

**TUBULAR TRAFFIC MARKER DETAIL**

**IPAN**

**CBMP** CONSTRUCTION BEST MANAGEMENT PRACTICES **IPCOG** 2 OF 3 Oct. 2013

NO CHANGES ARE TO BE MADE TO THIS DRAWING WITHOUT WRITTEN PERMISSION OF THE TOWN OF PARKER.

**INLET PROTECTION, CURB ON-GRADE INSTALLATION NOTES**

1. SEE CBMP PLAN FOR LOCATION(S) OF ON-GRADE INLET PROTECTION.
2. CRUSHED ROCK SHALL BE 2.0"-3.0" IN SIZE WITH A FRACTURED FACE (ALL SIDES).
3. ROCK SOCK FOR ON-GRADE INLET PROTECTION SHALL BE ONE CONTINUOUS PIECE.
4. ROCK SOCK SHALL BE CONSTRUCTED USING CHICKEN WIRE OR OTHER APPROVED MATERIAL, SIZED TO KEEP ROCK FROM SPILLING OUT.
5. ROCK SOCK SHALL BE PLACED 5.0' UPHILL OF THE INLET OPENING.
6. TUBULAR MARKER SHALL BE A MINIMUM OF 3.0' HIGH WITH REFLECTIVE BANDS AND OCTAGON SHAPED BASES.
7. THE CURB INLET PROTECTION SHOWN ON CBMP PLAN SHALL BE INSTALLED ON EXISTING INLETS PRIOR TO ANY LAND DISTURBING ACTIVITIES OR IMMEDIATELY AFTER THE APPLICABLE INSTALLATION OF THE FIRST LIFT OF ASPHALT ON ROADWAYS DRAINING TO THE INLET.

**ON-GRADE INLET PROTECTION INSPECTION AND MAINTENANCE NOTES**

1. THE EROSION CONTROL SUPERVISOR SHALL REGULARLY INSPECT THE ON-GRADE INLET PROTECTION.
2. ACCUMULATED SEDIMENT SHALL BE REMOVED AS SOON AS POSSIBLE, IMMEDIATELY IN MOST CASES.
3. ROCK SOCKS SHALL BE REPLACED IF THEY BECOME HEAVILY SOILED OR DAMAGED.
4. ON-GRADE INLET PROTECTION SHALL REMAIN IN PLACE AND PROPERLY MAINTAINED UNTIL VEGETATIVE COVER HAS REACHED A CONSISTENT DENSITY OF AT LEAST 70% OF FULL VEGETATIVE COVER AND EROSION AND SEDIMENTATION IS NO LONGER A POSSIBILITY AS DETERMINED BY THE TOWN'S INSPECTOR OR AS OTHERWISE DIRECTED BY THE TOWN'S INSPECTOR.

**CBMP** CONSTRUCTION BEST MANAGEMENT PRACTICES **IPCOG** 3 OF 3 Oct. 2013

NO CHANGES ARE TO BE MADE TO THIS DRAWING WITHOUT WRITTEN PERMISSION OF THE TOWN OF PARKER.

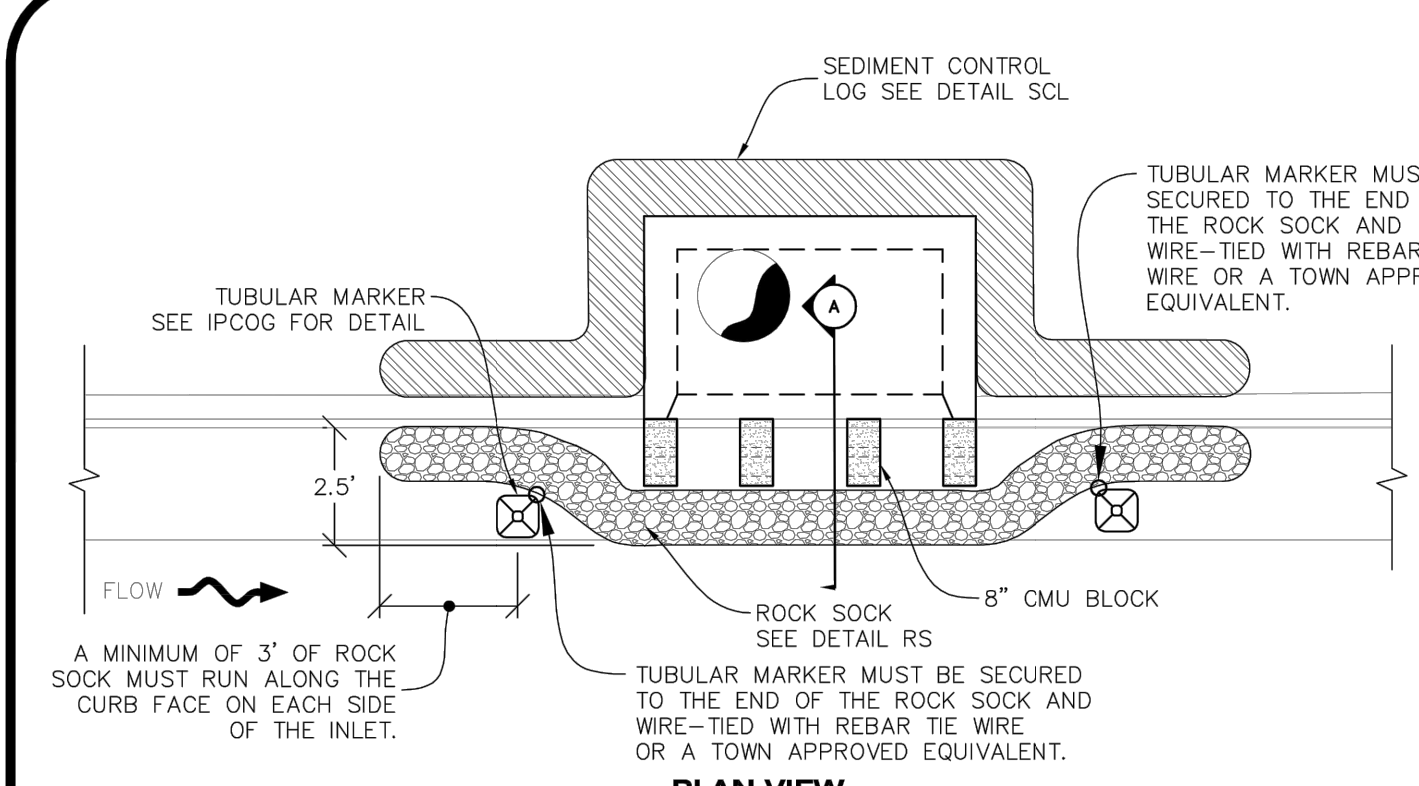

**PLAN VIEW**

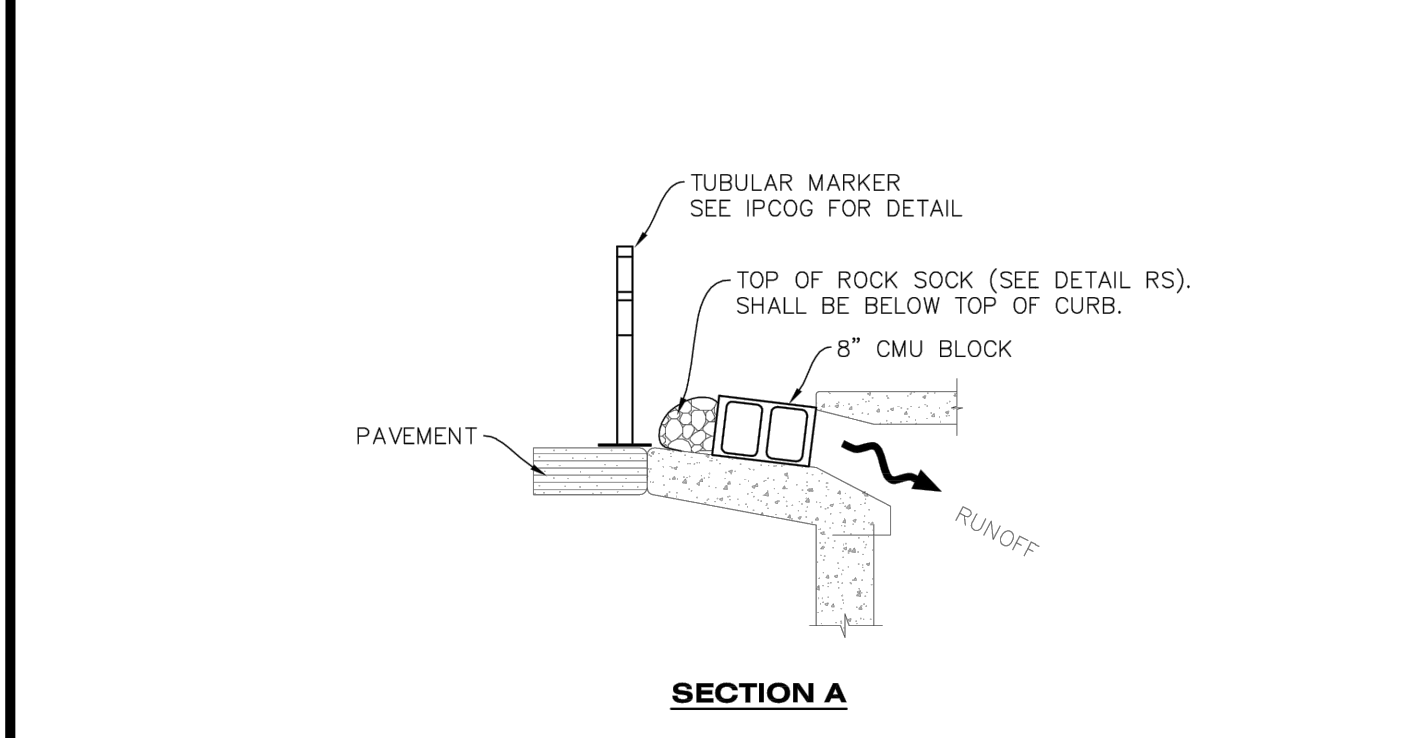

**SECTION A**

**IPCOS INLET PROTECTION, CURB ON SUMP, TYPE R INLET**

**CBMP** CONSTRUCTION BEST MANAGEMENT PRACTICES **IPCOS** 1 OF 2 Oct. 2013

NO CHANGES ARE TO BE MADE TO THIS DRAWING WITHOUT WRITTEN PERMISSION OF THE TOWN OF PARKER.

**CURB INLET PROTECTION INSTALLATION NOTES**

1. SEE CBMP PLAN FOR LOCATION(S) OF CURB INLET PROTECTION.
2. CRUSHED ROCK SHALL BE 2.0"-3.0" IN SIZE WITH A FRACTURED FACE (ALL SIDES).
3. ROCK SOCK SHALL BE ONE CONTINUOUS PIECE OR SHALL BE CONSTRUCTED USING WIRE WRAPPED JOINTS (SEE DETAIL RS).
4. ROCK SOCK SHALL BE CONSTRUCTED USING CHICKEN WIRE OR OTHER APPROVED MATERIAL SIZED TO KEEP ROCK FROM SPILLING OUT.
5. ROCK SOCK SHALL EXTEND 3.0' ALONG THE CURB BEYOND LOCATIONS WHERE IT RETURNS TO CONTACT CURB FACE.
6. TUBULAR TRAFFIC MARKERS SHALL BE A MINIMUM OF 36" IN HEIGHT WITH REFLECTIVE BANDS AND OCTAGON SHAPED BASES.
7. THE CURB INLET PROTECTION SHOWN ON CBMP PLAN SHALL BE INSTALLED ON EXISTING INLETS PRIOR TO ANY LAND DISTURBING ACTIVITIES OR IMMEDIATELY AFTER THE INSTALLATION OF THE FIRST LIFT OF ASPHALT ON ROADWAYS DRAINING TO THE CURB INLET. CMU BLOCKS OR THE ROCK SOCK SHALL BE USED AS INTERIM PROTECTION UNTIL THE FIRST LIFT OF ASPHALT IS INSTALLED.

**CURB INLET PROTECTION INSPECTION AND MAINTENANCE NOTES**

1. THE EROSION CONTROL SUPERVISOR SHALL REGULARLY INSPECT THE CURB INLET PROTECTION.
2. ACCUMULATED SEDIMENT SHALL BE REMOVED AS SOON AS POSSIBLE, IMMEDIATELY IN MOST CASES.
3. ROCK SOCKS SHALL BE REPLACED IF THEY BECOME HEAVILY SOILED OR DAMAGED.
4. CURB INLET PROTECTION SHALL REMAIN IN PLACE AND PROPERLY MAINTAINED UNTIL VEGETATIVE COVER HAS REACHED A CONSISTENT DENSITY OF AT LEAST 70% OF FULL VEGETATIVE COVER AND EROSION AND SEDIMENTATION IS NO LONGER A POSSIBILITY AS DETERMINED BY THE TOWN'S INSPECTOR OR AS OTHERWISE DIRECTED BY THE TOWN'S INSPECTOR.

**CBMP** CONSTRUCTION BEST MANAGEMENT PRACTICES **IPCOS** 2 OF 2 Oct. 2013

**811**  
Know what's below. Call before you dig.  
THE LOCATIONS OF EXISTING UNDERGROUND UTILITIES ARE SHOWN BY AN APPROXIMATE WAY ONLY AND HAVE NOT BEEN INDEPENDENTLY VERIFIED BY THE OWNER OR HIS REPRESENTATIVE. THE CONTRACTOR SHALL DETERMINE THE EXACT LOCATION OF ALL EXISTING UTILITIES BEFORE COMMENCING WORK AND ALL DAMAGES WHICH MIGHT BE INCURRED BY THE CONTRACTOR SHALL BE LOCATED AND PRESERVED AND ALL UNDERGROUND UTILITIES.  
NOTICE: CONSTRUCTION SITE SAFETY IS THE SOLE RESPONSIBILITY OF THE CONTRACTOR. NEITHER THE OWNER NOR THE ENGINEER SHALL BE HELD RESPONSIBLE FOR ANY ACCIDENTS OR INJURIES TO PERSONS OR PROPERTY OR FOR ANY OTHER PERSONS.  
COPYRIGHT © 2014 ATWELL LLC. NO REPRODUCTION SHALL BE MADE WITHOUT THE PRIOR WRITTEN CONSENT OF ATWELL LLC.

**ATWELL**  
866.850.4200 www.atwell-group.com  
9001 AIRPORT FREEWAY, SUITE 660  
NORTH RICHLAND HILLS, TX 76180  
972.356.9560

LOT 4A, PARKER POINTE SUBD. FILING NO. 1, AMEND. NO. 1  
S. PARKER RD & STROH RD  
PARKER  
DOUGLAS COUNTY, COLORADO

**BLACK ROCK COFFEE BAR**  
13135 DECLAN DRIVE  
**BLACK ROCK COFFEE BAR**  
EROSION CONTROL DETAILS

DATE 2025-03-18

REVISIONS

DRAWN BY: K. SARWAR  
CHECKED BY: N. SALAZAR  
PROJECT MANAGER: N. SALAZAR  
JOB #: 24003198  
FILE CODE: ##  
SHEET NO. C8.01

FILE NAME: \\townofparker\cadd\24003198 - BEC - Parker\24003198 - EROSION CONTROL DETAILS.dwg LAST MAOD BY: npsr 12/16/2024 4:53 PM PLOTTED BY: ksalazar Source: 9/17/2025 9:45 AM FULL BLEED 9 (24.00 x 36.00) MICHIGAN DRIVE, AIRPORT INT. (GENERAL) DOCUMENTS\PROJECTS FOR SITE - INTELLECT

CAD FILE: 24003198 - C801 EROSION DETAILS

NO CHANGES ARE TO BE MADE TO THIS DRAWING WITHOUT WRITTEN PERMISSION OF THE TOWN OF PARKER.

A MIN. OF 1"x1"x48" WOODEN STAKES SHALL BE PLACED ON THE DOWNHILL SIDE OF THE SILT FENCE FABRIC. A 1-1/2" X 1/4" STAKE OR LATH SHALL BE STAPLED OR NAILED TO THE 48" STAKE ON THE UPHILL SIDE OF THE FABRIC SUCH THAT IT IS FLUSH AGAINST THE FABRIC AND STAKE. LENGTH OF STAKE IS DEPENDENT UPON HEIGHT OF FENCE. ALSO SEE ALTERNATIVE INSTALLATION - 360° TWIST DETAIL.

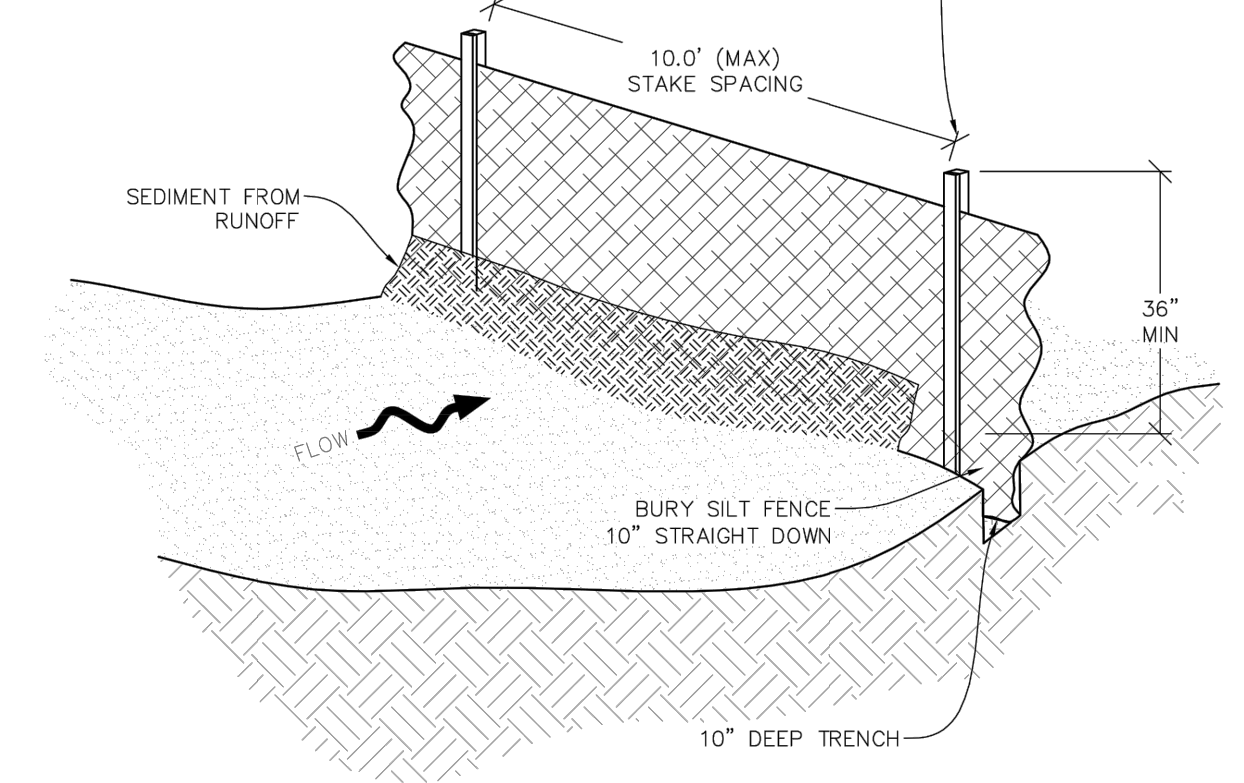

SILT FENCE

CBMP CONSTRUCTION BEST MANAGEMENT PRACTICES SF 1 OF 4 Oct. 2013

NO CHANGES ARE TO BE MADE TO THIS DRAWING WITHOUT WRITTEN PERMISSION OF THE TOWN OF PARKER.

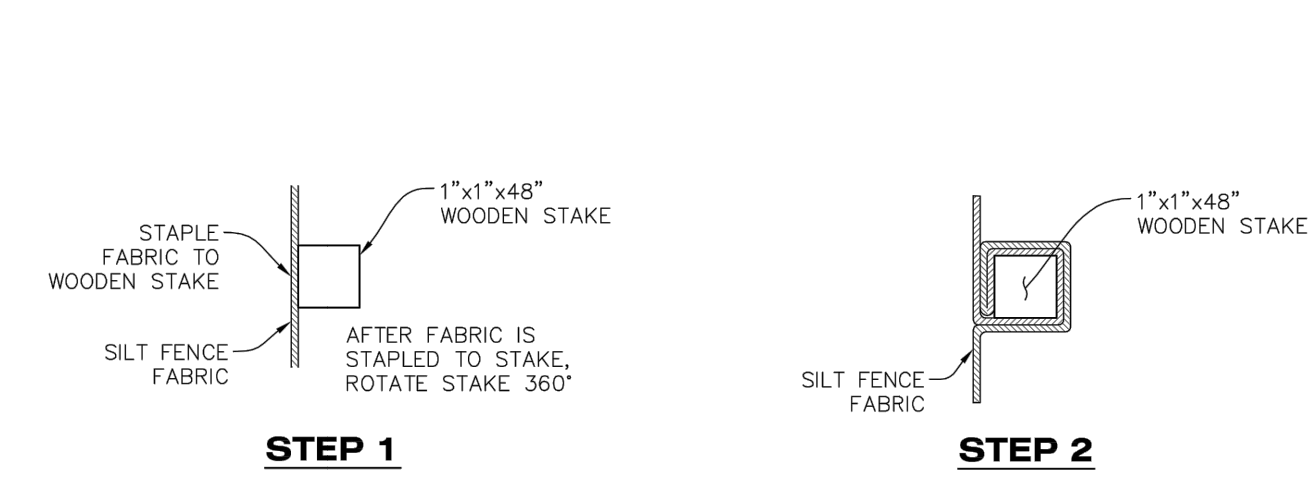
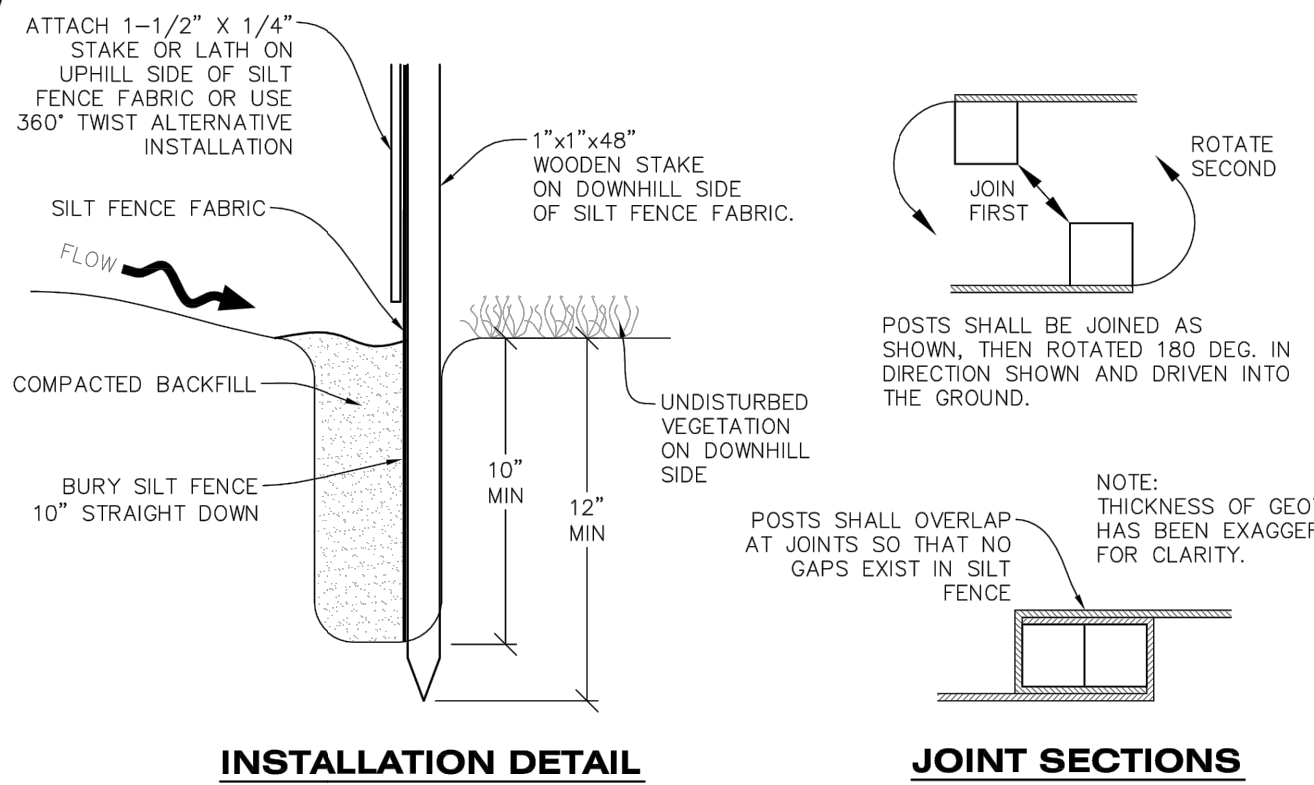

ALTERNATIVE INSTALLATION - 360° TWIST

CBMP CONSTRUCTION BEST MANAGEMENT PRACTICES SF 2 OF 4 Oct. 2013

NO CHANGES ARE TO BE MADE TO THIS DRAWING WITHOUT WRITTEN PERMISSION OF THE TOWN OF PARKER.

SILT FENCE INSTALLATION NOTES

- 1. SEE CBMP PLAN FOR LOCATION(S) OF SILT FENCE. 2. ALL SILT FENCE SHALL BE INSTALLED IN GOOD CONDITION AND FREE OF ANY DEFECTS INCLUDING RIPS, HOLES AND OBVIOUS WEAR. 3. A UNIFORM 10" DEEP ANCHOR TRENCH SHALL BE EXCAVATED USING A TRENCHER. 4. A 10" DEEP ANCHOR SLIT SHALL BE FORMED IF USING A STATIC SLICING METHOD. 5. EXCAVATED MATERIAL SHALL BE PLACED ON THE UPHILL SIDE OF THE ANCHOR TRENCH. 6. ANCHOR TRENCH SHALL BE GENERALLY FREE OF ROCKS OR OTHER DEBRIS PRIOR TO THE PLACEMENT OF THE SILT FENCE. 7. THE ANCHOR TRENCH SHALL BE THOROUGHLY BACKFILLED WITH SOIL THAT IS GENERALLY FREE OF ROCKS AND DEBRIS. 8. ALL EXCAVATED MATERIAL SHALL BE PLACED ON THE UP-GRADE SIDE OF THE SILT FENCE. 9. STAKES SHALL BE POSITIONED ON THE DOWNHILL SIDE OF THE SILT FENCE FABRIC AND PLACED ON 10.0' CENTERS OR LESS. STAKES SHALL BE EMBEDDED A MINIMUM OF 12" INTO THE GROUND. A WOODEN LATH SHALL BE ATTACHED TO THE OPPOSING (UPHILL) SIDE OF THE STAKE FOR ADDED STRENGTH AND SUPPORT. THE LATH SHALL HAVE THE FOLLOWING DIMENSIONS: 1"x1/4"x24". 10. SILT FENCE SHALL BE PULLED TIGHT AS IT IS ANCHORED TO THE STAKES. THERE SHOULD NOT BE SIGNIFICANT SAGGING ALONG ANY PORTION OF THE SILT FENCE AFTER IT HAS BEEN ANCHORED TO THE STAKES. 11. SILT FENCE FABRIC SHALL BE ANCHORED TO THE STAKES AND LATHS USING STAPLES OR NAILS OF AN APPROXIMATE LENGTH. ENOUGH STAPLES AND NAILS SHOULD BE PLACED ALONG THE LATH TO ENSURE PROPER ATTACHMENT. 12. SILT FENCE FABRIC SHALL MEET THE FOLLOWING MANDATORY REQUIREMENTS: TABLE WITH PROPERTIES, TEST METHOD, MANDATORY REQUIREMENTS. 13. AN ORIGINAL PRODUCT SPECIFICATION SHEET FROM THE SILT FENCE MANUFACTURER SHALL BE MADE AVAILABLE AT THE REQUEST OF THE TOWN'S INSPECTOR. THE PRODUCT SPECIFICATION SHEET SHALL PROVIDE THE RESULTS FOR THE TEST METHODS ABOVE. 14. SILT FENCE JOINTS SHALL BE CONNECTED ACCORDING TO THE ATTACHED DRAWING. 15. SILT FENCE THAT IS INSTALLED BEHIND CURBS AND SIDEWALKS MUST BE DONE SO THAT NO MORE THAN A 2" GAP EXISTS BETWEEN CONCRETE AND THE SILT FENCE. EROSION CONTROL BLANKETING (ECB) BETWEEN THE GAP MAY BE REQUIRED IN INSTANCES WHERE THIS DOES NOT OCCUR.

CBMP CONSTRUCTION BEST MANAGEMENT PRACTICES SF 3 OF 4 Oct. 2013

NO CHANGES ARE TO BE MADE TO THIS DRAWING WITHOUT WRITTEN PERMISSION OF THE TOWN OF PARKER.

SILT FENCE INSPECTION AND MAINTENANCE NOTES

- 1. THE EROSION CONTROL SUPERVISOR SHALL REGULARLY INSPECT THE SILT FENCE. 2. ACCUMULATED SEDIMENT SHALL BE REMOVED REGULARLY. 3. SILT FENCE SHALL REMAIN IN PLACE AND PROPERLY MAINTAINED UNTIL VEGETATIVE COVER HAS REACHED A CONSISTENT DENSITY OF AT LEAST 70% OF FULL VEGETATIVE COVER AND EROSION AND SEDIMENTATION IS NO LONGER A POSSIBILITY AS DETERMINED BY THE TOWN'S INSPECTOR OR AS OTHERWISE DIRECTED BY THE TOWN'S INSPECTOR. 4. SILT FENCE SHALL BE REPLACED WHEN THERE ARE ANY SIGNS OF WEAR AND/OR DAMAGE. 5. WHEN THE SILT FENCE IS REMOVED, ANY DISTURBED AREAS ASSOCIATED WITH THE INSTALLATION, MAINTENANCE, AND/OR REMOVAL OF THE SILT FENCE MAY NEED TO BE ROUGHENED, SEEDED, MULCHED, AND CRIMPED PER THE TOWN'S SPECIFICATIONS (SEE DETAIL SMC).

CBMP CONSTRUCTION BEST MANAGEMENT PRACTICES SF 4 OF 4 Oct. 2013

NO CHANGES ARE TO BE MADE TO THIS DRAWING WITHOUT WRITTEN PERMISSION OF THE TOWN OF PARKER.

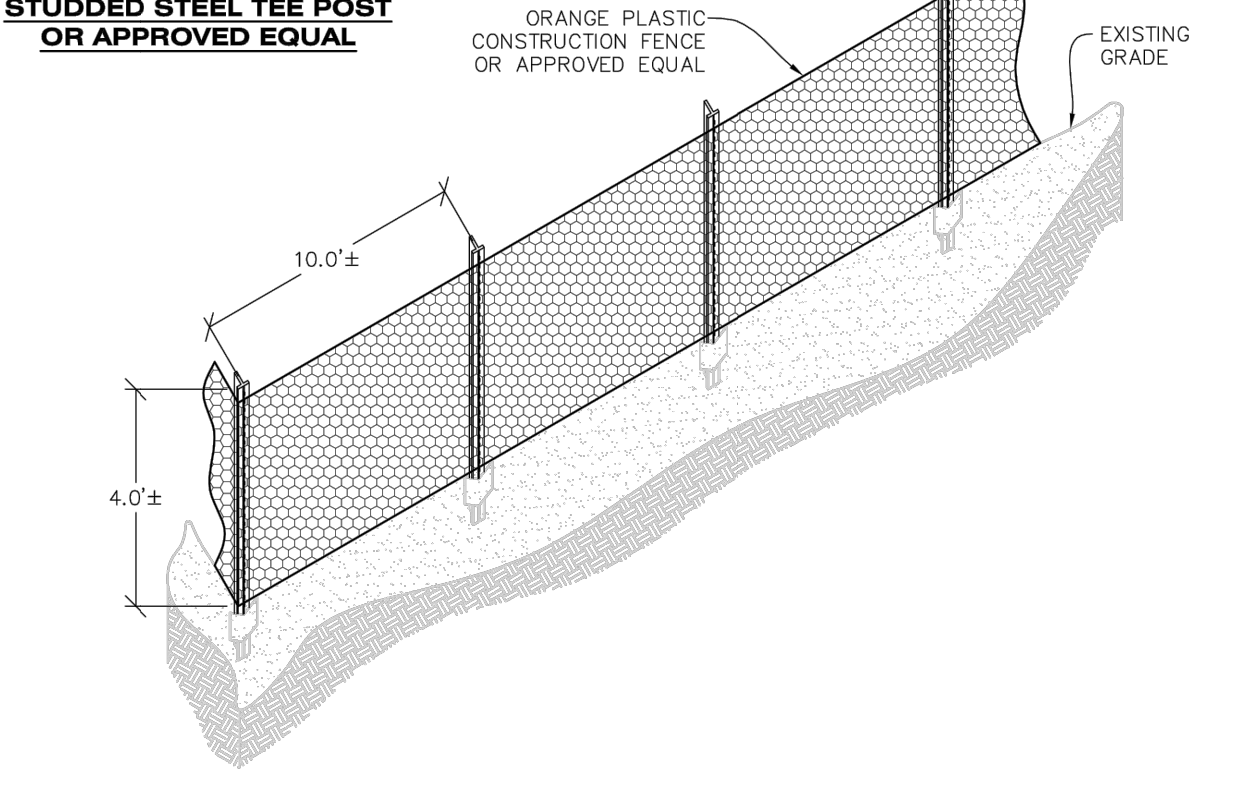
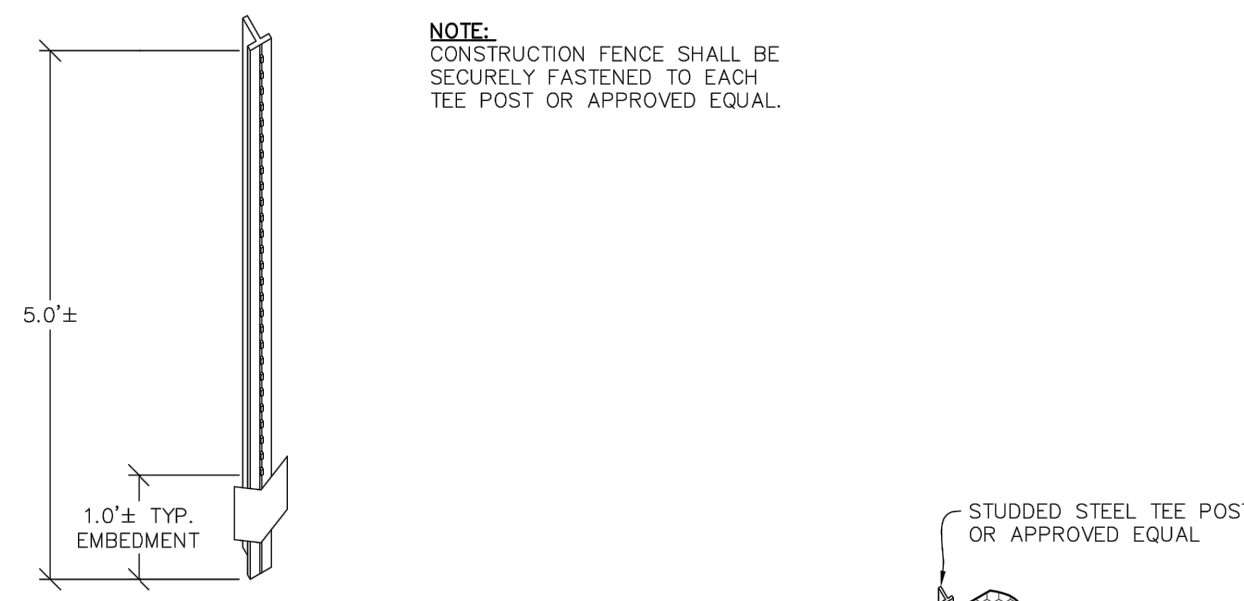

CONSTRUCTION FENCE

CBMP CONSTRUCTION BEST MANAGEMENT PRACTICES CF 1 OF 2 Oct. 2013

NO CHANGES ARE TO BE MADE TO THIS DRAWING WITHOUT WRITTEN PERMISSION OF THE TOWN OF PARKER.

CONSTRUCTION FENCE INSTALLATION NOTES

- 1. THE CONSTRUCTION FENCE SHALL BE SECURELY FASTENED TO EACH POST OR APPROVED EQUAL.

CONSTRUCTION FENCE INSPECTION AND MAINTENANCE NOTES

- 1. THE EROSION CONTROL SUPERVISOR SHALL REGULARLY INSPECT THE CONSTRUCTION FENCE AND MAKE ANY NECESSARY REPAIRS. 2. CONSTRUCTION FENCE SHALL BE REPAIRED WHEN THE FENCING MATERIAL FALLS OUT OF COMPLIANCE WITH THE NOTES AND DETAILS.

CBMP CONSTRUCTION BEST MANAGEMENT PRACTICES CF 2 OF 2 Oct. 2013

NO CHANGES ARE TO BE MADE TO THIS DRAWING WITHOUT WRITTEN PERMISSION OF THE TOWN OF PARKER.

NOTE: A VTC PAD IS NOT NECESSARY IF THERE IS ANOTHER VTC PAD IN BETWEEN THE CWA AND ROADWAY, PARKING LOT, DRIVE AISLES, ETC.

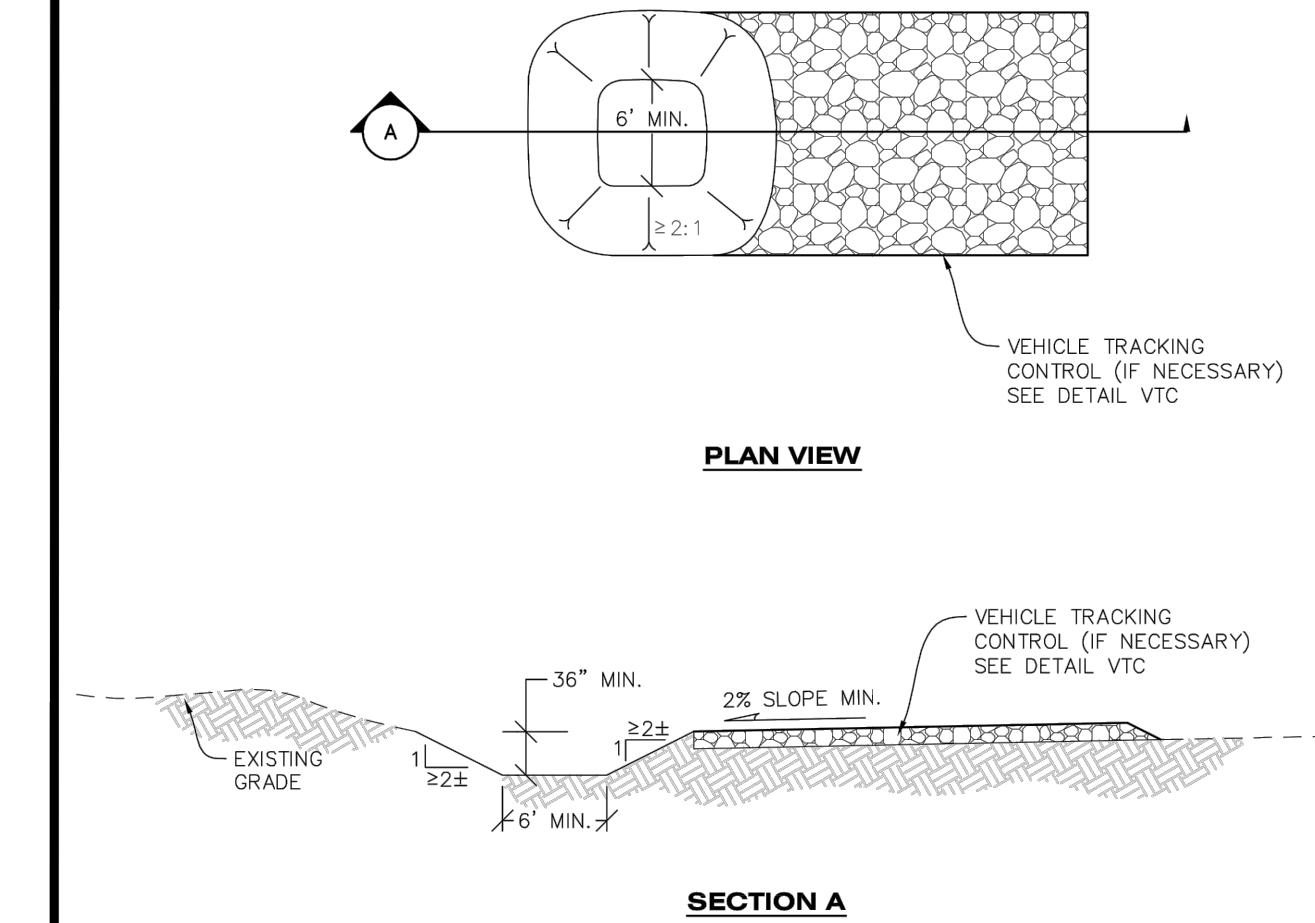

CONCRETE WASHOUT AREA

CBMP CONSTRUCTION BEST MANAGEMENT PRACTICES CWA 1 OF 2 Oct. 2013

NO CHANGES ARE TO BE MADE TO THIS DRAWING WITHOUT WRITTEN PERMISSION OF THE TOWN OF PARKER.

CONCRETE WASHOUT AREA INSTALLATION NOTES

- 1. CONCRETE WASHOUT AREAS SHALL BE INSTALLED PRIOR TO ANY CONCRETE PLACEMENT ON SITE. 2. A VEHICLE TRACKING CONTROL PAD IS REQUIRED AT THE ACCESS POINT TO ALL CONCRETE WASHOUT AREAS WHEN NO OTHER VTC PAD EXISTS IN BETWEEN THE CWA AND THE ROADWAY. 3. IF GROUNDWATER IS ENCOUNTERED WHEN DIGGING THE PIT, A NEW LOCATION SHOULD BE SELECTED. IF NO OTHER LOCATION CAN BE FOUND, A ONE-PIECE IMPERVIOUS LINER SHALL BE REQUIRED ALONG THE BOTTOM AND SIDES OF THE SUBSURFACE PIT.

CONCRETE WASHOUT AREA INSPECTION AND MAINTENANCE NOTES

- 1. THE EROSION CONTROL SUPERVISOR SHALL REGULARLY INSPECT THE CONCRETE WASHOUT AREA. 2. CONCRETE WASHOUT MATERIALS SHALL BE REMOVED BEFORE ITS CAPACITY HAS BEEN REACHED. 3. CONCRETE WASHOUT AREAS SHALL BE ENLARGED AS NECESSARY TO MAINTAIN CAPACITY FOR WASTED CONCRETE AND ASSOCIATED WASH WATER. 4. CONCRETE WASHOUT WATER, WASTED PIECES OF CONCRETE AND ALL OTHER DEBRIS IN THE SUBSURFACE PIT SHALL BE TRANSPORTED FROM THE JOB SITE AS NECESSARY TO ENSURE ADEQUATE CAPACITY. 5. CONCRETE WASHOUT AREAS SHALL REMAIN IN PLACE UNTIL ALL CONCRETE FOR THE PROJECT IS PLACED. 6. WHEN CONCRETE WASHOUT AREAS ARE REMOVED, THE TOWN'S INSPECTOR MAY REQUIRE EXCAVATIONS TO BE FILLED WITH SUITABLE COMPACTED BACKFILL AND TOPSOIL, ANY DISTURBED AREAS ASSOCIATED WITH THE INSTALLATION, MAINTENANCE, AND/OR REMOVAL OF THE CONCRETE WASHOUT AREAS SHALL BE ROUGHENED, SEEDED, MULCHED, AND CRIMPED PER THE TOWN'S SPECIFICATIONS (SEE DETAIL SMC).

CBMP CONSTRUCTION BEST MANAGEMENT PRACTICES CWA 2 OF 2 Oct. 2013

811 Know what's below. Call before you dig. ATWELL 866.850.4200 www.atwell-group.com. LOT 4A, PARKER POINT SUBD. FILING NO. 1, AMEND. NO. 1. S. PARKER RD & STROH RD. PARKER. DOUGLAS COUNTY, COLORADO. BLACK ROCK COFFEE BAR. 13135 DECLAN DRIVE. BLACK ROCK COFFEE BAR. EROSION CONTROL DETAILS. DATE: 2025-03-18. DRAWN BY: K. SARWAR. CHECKED BY: N. SALAZAR. PROJECT MANAGER: N. SALAZAR. JOB #: 24003198. FILE CODE: #. SHEET NO. C8.00

NO CHANGES ARE TO BE MADE TO THIS DRAWING WITHOUT WRITTEN PERMISSION OF THE TOWN OF PARKER.

- GRADING, DRILLING, CLEARING, EXCAVATING, BACK-FILLING, SOIL STRIPPING, SOIL IMPORTING EXPORTING OR ANY OTHER FORM OF SOIL DISTURBANCE SHALL NOT COMMENCE UNTIL A TOWN OF PARKER GRADING/EXCAVATION PERMIT HAS BEEN ISSUED.
- THE TOWN OF PARKER GRADING/EXCAVATION PERMIT IS VALID FOR A PERIOD OF 2 YEARS FROM THE DATE OF ISSUANCE. ANY LAPSE IN PERMIT COVERAGE MAY RESULT IN THE ISSUANCE OF A STOP WORK ORDER AND/OR FINES.
- ALL EROSION AND SEDIMENT CONTROL BMPs SHALL BE INSTALLED ACCORDING TO THE CBMP PLAN INSTALLATION NOTES AND DETAILS AND/OR PERMITTED VARIANCES. ALL MATERIALS, WORKMANSHIP AND INSTALLATION METHODS ARE SUBJECT TO INSPECTION BY THE TOWN'S INSPECTOR. THE TOWN OF PARKER RESERVES THE RIGHT TO ACCEPT OR REJECT ANY SUCH MATERIALS, WORKMANSHIP AND/OR INSTALLATION METHODS THAT DO NOT CONFORM TO THE CBMP PLAN AND/OR PERMITTED VARIANCES.
- THE EROSION CONTROL SUPERVISOR SHALL REVISE OR MODIFY THE EROSION AND SEDIMENT CONTROL MEASURES IF IT BECOMES APPARENT THAT THE ORIGINAL PLAN IS INADEQUATE, OR AS A RESULT OF DEFICIENCIES IDENTIFIED DURING INSPECTIONS PERFORMED BY THE TOWN'S INSPECTOR.
- THE INSTALLATION OF ADDITIONAL EROSION AND SEDIMENT CONTROL BEST MANAGEMENT PRACTICES (BMPs) MAY BE REQUIRED OF THE EROSION CONTROL SUPERVISOR, PROPERTY OWNER, SITE DEVELOPER, CONTRACTOR AND/OR THEIR AUTHORIZED AGENTS AT ANY TIME THROUGHOUT THE DURATION OF THE PROJECT CONSTRUCTION AND/OR SUBSEQUENT REVEGETATION PERIOD.
- THE EROSION CONTROL SUPERVISOR SHALL BE RESPONSIBLE FOR ENSURING THAT THE SITE REMAINS IN COMPLIANCE WITH THE NOTICE OF NUISANCE REPORTS (e.g., CONSTRUCTION SITE RUNOFF CONTROL INSPECTION REPORTS), APPROVED CBMP PLAN(S) AND THE TOWN OF PARKER STORM DRAINAGE AND ENVIRONMENTAL CRITERIA MANUAL.
- THE EROSION CONTROL SUPERVISOR SHALL BE READILY AVAILABLE TO DISCUSS AND CORRECT ANY PROBLEMS THAT MAY ARISE RELATING TO GRADING, EROSION AND SEDIMENT CONTROL.
- IF IT IS ANTICIPATED THAT ALL OR A PORTION OF THE PROJECT WILL OCCUR DURING SEASONS SUSCEPTIBLE TO SNOWFALL, THE USE OF CERTAIN EROSION AND SEDIMENT CONTROL BMPs ADJACENT TO PUBLIC ROADWAYS MAY NEED TO BE RECONSIDERED DUE TO THE NATURE OF SNOW REMOVAL OPERATIONS. AN APPROVED ALTERNATIVE MAY BE NECESSARY TO MINIMIZE DAMAGE FROM THESE OPERATIONS. THE TOWN OF PARKER ASSUMES NO RESPONSIBILITY FOR DAMAGE TO ANY BMPs AS A RESULT OF SNOW PLOWING AND SNOW REMOVAL.
- AREAS OF LAND DISTURBANCE EQUAL TO 40 ACRES OR GREATER SHALL NOT BE EXPOSED FOR MORE THAN 30 CONSECUTIVE DAYS WITHOUT TEMPORARY OR PERMANENT STABILIZATION.
- AUTHORIZED EXEMPTIONS MAY BE ALLOWED TO THE 40-ACRE LIMIT FOR REMOVAL AND STORAGE OF CUT MATERIAL WHERE (A) GEOTECHNICAL LIMITATIONS RESTRICT THE USE OF TEMPORARY OR PERMANENT STABILIZATION OF THE STORED MATERIAL (E.G., SWELLING SOILS, ROCK) AND (B) WHEN THE OWNER CAN DEMONSTRATE THAT THE 40-ACRE LIMIT IS PHYSICALLY AND/OR FINANCIALLY IMPRACTICABLE. FOR SITES GRANTED THIS EXEMPTION, A PHASING AND EARTHWORK QUANTITIES PLAN SHALL BE SUBMITTED TO THE PUBLIC WORKS DEPARTMENT AND APPROVED PRIOR TO THE COMMENCEMENT OF LAND DISTURBANCE ACTIVITIES. SUBMITTAL REQUIREMENTS INCLUDE:
  - PHASING PLAN SHOWING CUT AND FILL VOLUMES AND LOCATIONS FOR EACH PHASE AND PROJECT TOTALS.
  - EARTHWORK QUANTITY PLAN SHOWING CUT AND FILL VOLUMES AND LOCATIONS FOR EACH PHASE AND PROJECT TOTALS.
  - BMP PLAN SHOWING SPECIFIC EROSION AND SEDIMENT CONTROLS FOR EACH PHASE.

 **CBMP** CONSTRUCTION BEST MANAGEMENT PRACTICES 

NO CHANGES ARE TO BE MADE TO THIS DRAWING WITHOUT WRITTEN PERMISSION OF THE TOWN OF PARKER.

- ANY EROSION AND SEDIMENT CONTROL BMPs THAT ARE DAMAGED OR IN NEED OF MAINTENANCE OR REPLACEMENT SHALL BE CORRECTED AS SOON AS POSSIBLE, IMMEDIATELY IN MOST CASES.
- ALL DEFICIENCIES LISTED ON THE NOTICE OF NUISANCE FORM SHALL BE COMPLETED AS SOON AS POSSIBLE, IMMEDIATELY IN MOST CASES. ALL REQUIRED ACTIONS MUST BE IN THE CORRECTED FORM DURING THE FOLLOW-UP INSPECTION.
- THE EROSION CONTROL SUPERVISOR IS RESPONSIBLE FOR ENSURING THAT ALL STREETS, CURBS, GUTTERS, SIDEWALKS, DRIVEWAYS, PARKING LOTS, ALLEYS, TRICKLE CHANNELS, AND/OR OTHER IMPERVIOUS SURFACES IMPACTED BY CONSTRUCTION ACTIVITIES ARE THOROUGHLY CLEANED THROUGHOUT THE DAY IF THEY BECOME SOILED. THESE AREAS MUST ALSO BE THOROUGHLY CLEAN BEFORE THE END OF THE WORK DAY.
- BULK STORAGE STRUCTURES FOR PETROLEUM PRODUCTS AND OTHER CHEMICALS SHALL HAVE ADEQUATE PROTECTION SO AS TO CONTAIN ALL SPILLS AND PREVENT ANY SPILLED MATERIAL FROM ENTERING STATE WATERS.
- ALL TRASH RECEPTACLES ON SITE SHALL BE FREE OF HOLES, CRACKS, GAPS, AND/OR OTHER PERMEABLE AREAS THAT MAY ALLOW FOR THE DISCHARGE OF POLLUTANTS.
- ALL TRASH RECEPTACLES ON SITE SHALL BE EMPTIED AT A FREQUENCY AS TO ENSURE THAT THE TRASH REMAINS CONFINED TO THE RECEPTACLE.
- ALL LOOSE TRASH AND LITTER ASSOCIATED WITH THE PROJECT MUST BE REMOVED AND PROPERLY DISCARDED ON A DAILY BASIS.
- ALL PORTABLE TOILETS SHALL BE STAKED DOWN AT ALL TIMES USING U-SHAPED REBAR STAKES. THE PORTABLE TOILETS SHALL ALSO BE PLACED A MINIMUM DISTANCE OF 10 FEET FROM ALL IMPERVIOUS SURFACES, INCLUDING, BUT NOT LIMITED TO STREETS CURBS, GUTTERS, SIDEWALKS AND PARKING LOTS.
- THE EROSION CONTROL SUPERVISOR SHALL MAINTAIN STRICT ADHERENCE TO THE LIMITS OF CONSTRUCTION AND PROPERTY LIMITS FOR ALL MATERIALS, VEHICLES AND EQUIPMENT. FAILURE TO ABIDE BY THIS REQUIREMENT MAY RESULT IN THE ISSUANCE OF A STOP WORK ORDER.
- ALL CONSTRUCTION TRAFFIC MUST ENTER AND EXIT THE SITE THROUGH THE APPROVED ACCESS POINT(S). A VEHICLE TRACKING CONTROL PAD IS REQUIRED AT ALL APPROVED ACCESS POINTS TO THE SITE. EXCEPTIONS MAY BE CONSIDERED FOR CONSTRUCTION ACTIVITY OCCURRING IMMEDIATELY ADJACENT TO PAVED AREAS AND WHERE ALTERNATIVE BMPs ARE IMPLEMENTED. SUCH ACTIVITY MAY INCLUDE, BUT NOT BE LIMITED TO RESIDENTIAL CONSTRUCTION, UTILITY CONSTRUCTION, ETC.
- NO PERMANENT SLOPES GREATER THAN 3:1 ARE ALLOWED.
- ALL PERMANENT SLOPES STEEPER THAN 4:1 (HORIZONTAL TO VERTICAL) SHALL REQUIRE EROSION CONTROL BLANKET(S). TEMPORARY SLOPES IN TEMPORARY SEDIMENT BASINS THAT ARE STEEPER THAN 4:1 MAY REQUIRE EROSION CONTROL BLANKETS.
- THE EROSION CONTROL SUPERVISOR SHALL BE RESPONSIBLE FOR CORRECTING ANY ADVERSE IMPACTS THAT OCCUR TO NEIGHBORING PROPERTIES. THE EROSION CONTROL SUPERVISOR MUST OBTAIN PERMISSION FROM LAND OWNERS PRIOR TO ENTERING SUCH PROPERTY.
- A WATER SOURCE SHALL BE AVAILABLE ONSITE DURING CONSTRUCTION ACTIVITIES, AND UTILIZED TO MINIMIZE FUGITIVE DUST. ALTERNATIVE BMPs MAY BE REQUIRED IF INITIAL ATTEMPTS TO SUPPRESS DUST ARE UNSUCCESSFUL.

 **CBMP** CONSTRUCTION BEST MANAGEMENT PRACTICES 

NO CHANGES ARE TO BE MADE TO THIS DRAWING WITHOUT WRITTEN PERMISSION OF THE TOWN OF PARKER.

- ALL CHEMICAL OR HAZARDOUS MATERIAL SPILLS, INCLUDING CONCRETE WASHOUT WATER, WHICH MAY ENTER WATERS OF THE STATE OF COLORADO, WHICH INCLUDES BUT ARE NOT LIMITED TO, SURFACE WATER, GROUND WATER, DRY GULLIES OR STORM SEWERS LEADING TO SURFACE WATER, SHALL BE IMMEDIATELY REPORTED TO THE COLORADO DEPARTMENT OF PUBLIC HEALTH AND ENVIRONMENT (CDPHE) PER 25-B-601, AND THE TOWN OF PARKER. RELEASES OF PETROLEUM PRODUCTS AND CERTAIN HAZARDOUS SUBSTANCES LISTED UNDER THE FEDERAL CLEAN WATER ACT (40 CFR PART 116) MUST BE REPORTED TO THE NATIONAL RESPONSE CENTER AND THE CDPHE. SPILLS THAT POSE AN IMMEDIATE SAFETY HAZARD SHALL BE REPORTED TO 911.
- THE CLEANING OF CONCRETE TRUCKS AND EQUIPMENT IS RESTRICTED TO THE APPROVED CONCRETE WASHOUT LOCATION ON THE JOB SITE. CONCRETE WASH WATER SHALL NOT BE DISCHARGED TO STATE WATERS OR STORM SEWER SYSTEMS.
- VEHICLE AND EQUIPMENT DEGREASING IS PROHIBITED ON THE JOB SITE.
- ALL DEWATERING ON SITE SHALL BE COORDINATED WITH THE TOWN'S INSPECTOR. A STATE PERMIT MAY BE REQUIRED FOR DEWATERING. THE EROSION CONTROL SUPERVISOR IS RESPONSIBLE FOR OBTAINING AND ADHERING TO ALL APPLICABLE PERMITS.
- HYDRAULIC SEEDING AND/OR HYDRAULIC MULCHING ARE ONLY ALLOWED IN AREAS UNDER TEMPORARY OR PERMANENT IRRIGATION OR FOR THE PURPOSE OF TEMPORARY SOIL STABILIZATION.
- APPLICABLE CONSTRUCTION BMPs SHALL REMAIN IN PLACE AND PROPERLY MAINTAINED UNTIL ALL LANDSCAPING HAS BEEN INSTALLED AND THE DESIRABLE VEGETATION HAS REACHED A POINT IN WHICH EROSION AND SEDIMENTATION IS NO LONGER A CONCERN AS DETERMINED BY THE TOWN'S INSPECTOR.
- GRADING SECURITY RELEASE REQUIREMENTS:
  - DEVELOPABLE PROPERTY: IN ORDER FOR THE GRADING SECURITY TO BE RELEASED, THE SITE MUST MEET ITEMS A-H OR ITEM I (BELOW).
    - ALL SOIL-DISTURBING ACTIVITIES ASSOCIATED WITH THE GRADING PERMIT HAVE PERMANENTLY CEASED.
    - UNIFORM PERENNIAL VEGETATION COVER HAS BEEN ESTABLISHED WITH AN INDIVIDUAL PLANT DENSITY OF AT LEAST SEVENTY PERCENT (70%) OF PRE-DISTURBANCE LEVELS.
    - ALL CBMPs HAVE BEEN PROPERLY REMOVED FROM THE SITE.
    - IF ANY EROSION IS PRESENT, IT IS INSIGNIFICANT AND IS NOT LEAVING THE SITE AND/OR LEADING INTO ANY ON-SITE DRAINAGE INFRASTRUCTURE THAT MAY CONVEY SURFACE WATER OFF SITE.
    - WEEDS REPRESENT NO MORE THAN FIFTY PERCENT (50%) OF THE TOTAL VEGETATION ON THE SITE.
    - NO WEEDS ARE PRESENT FROM LIST A OF THE COLORADO NOXIOUS WEED LIST, AS AMENDED.
    - THE SITE IS PREDOMINANTLY FREE OF WEEDS FROM LIST B OF THE COLORADO NOXIOUS WEED LIST, AS AMENDED.
    - WEEDS ARE EVENLY DISTRIBUTED THROUGHOUT THE SITE WITH NO LARGE CONCENTRATIONS PRESENT.
    - A NEW GRADING PERMIT AND REPLACEMENT SECURITY HAS BEEN SUBMITTED AND APPROVED FOR THE APPLICABLE SITE OR ASSIGNMENT AS PROVIDED BY SECTION 11.10.150 OF THE TOWN OF PARKER MUNICIPAL CODE. IT IS THE PROPERTY OWNER'S OBLIGATION AT THE TIME OF CLOSING TO ENSURE THAT THE NEW SITE OWNER HAS PROVIDED THE TOWN WITH A REPLACEMENT SECURITY.

 **CBMP** CONSTRUCTION BEST MANAGEMENT PRACTICES 

NO CHANGES ARE TO BE MADE TO THIS DRAWING WITHOUT WRITTEN PERMISSION OF THE TOWN OF PARKER.

- NONDEVELOPABLE PROPERTY: IN ORDER FOR THE GRADING SECURITY TO BE RELEASED, THE SITE MUST MEET ITEMS A-H AND J, OR ITEMS I AND J (BELOW).
  - ALL SOIL-DISTURBING ACTIVITIES ASSOCIATED WITH THE GRADING PERMIT HAVE PERMANENTLY CEASED.
  - ALL CBMPs HAVE BEEN PROPERLY REMOVED FROM THE SITE.
  - EROSION IS NEGLIGIBLE, IF EVEN PRESENT.
  - THE VEGETATION REPRESENTS A PERENNIAL STAND OF A DENSE, UNIFORM SURFACE OF GRASS WITH NO AREA GREATER THAN ONE (1) SQUARE FOOT THAT IS BARREN OF DESIRABLE VEGETATION. INFREQUENT, WIDELY SCATTERED AREAS WHERE NATIVE VEGETATION HAS NOT YET TAKEN HOLD MAY QUALIFY FOR ACCEPTANCE AT THE DISCRETION OF THE TOWN.
  - WEEDS REPRESENT NO MORE THAN TEN PERCENT (10%) OF THE TOTAL VEGETATION ON THE SITE.
  - NO WEEDS ARE PRESENT FROM LIST A OF THE COLORADO NOXIOUS WEED LIST, AS AMENDED.
  - THE SITE IS PREDOMINANTLY FREE OF WEEDS FROM LIST B OF THE COLORADO NOXIOUS WEED LIST, AS AMENDED.
  - WEEDS ARE EVENLY DISTRIBUTED THROUGHOUT THE SITE WITH NO LARGE CONCENTRATIONS PRESENT.
  - A NEW GRADING PERMIT AND REPLACEMENT SECURITY HAS BEEN SUBMITTED AND APPROVED FOR THE APPLICABLE SITE OR THE GRADING PERMIT HAS BEEN ASSIGNED AS PROVIDED BY SECTION 11.10.150 OF THE TOWN OF PARKER MUNICIPAL CODE. IT IS THE PROPERTY OWNER'S OBLIGATION, AT THE TIME OF CLOSING ON THE SALE OF A SITE THAT IS SUBJECT TO A GRADING PERMIT, TO ENSURE THAT THE NEW PROPERTY OWNER HAS PROVIDED THE TOWN WITH A REPLACEMENT SECURITY.
  - ALL KNOWN DRAINAGE ISSUES ASSOCIATED WITH THE PROJECT HAVE BEEN MITIGATED AND A SUFFICIENT AMOUNT OF TIME HAS PASSED TO ENSURE THAT SUCH ISSUES HAVE BEEN CORRECTED. THIS REQUIREMENT DOES NOT INCLUDE THOSE DRAINAGE ISSUES ORIGINATING ON RESIDENTIAL LOTS.

(D) NOXIOUS WEEDS MUST BE CONTROLLED AS PROVIDED UNDER STATE LAW AND SECTION 6.01.260 OF THE TOWN OF PARKER MUNICIPAL CODE. FAILURE TO CONTROL NOXIOUS WEEDS ON THE SITE MAY CONSTITUTE A NUISANCE, SUBJECT TO THE PENALTIES CONTAINED IN THE CODE.

**DEFINITIONS:**

**DEVELOPABLE PROPERTY** MEANS ANY LAND THAT HAS BEEN GRADED AND IS PART OF A PLATTED LOT OR PLATTED TRACT OF RECORD, THAT WAS PLATTED FOR FUTURE DEVELOPMENT, INCLUDING RESIDENTIAL HOME CONSTRUCTION OR PUBLIC IMPROVEMENTS.

**NONDEVELOPABLE PROPERTY** MEANS LAND THAT HAS BEEN GRADED AND WILL NOT BE FURTHER DISTURBED AS PART OF ANY FUTURE DEVELOPMENT. EXAMPLES INCLUDE, BUT ARE NOT LIMITED TO: PARKS, OPEN SPACE, HOMEOWNER ASSOCIATION OR BUSINESS ASSOCIATION PLATTED TRACTS, DETENTION PONDS AND DRAINAGEWAYS.

  - FAILURE TO COMPLY WITH ANY OF THE REQUIREMENTS DESCRIBED IN THIS SECTION MAY RESULT IN THE ISSUANCE OF: A NOTICE OF INTENT TO ISSUE A STOP WORK ORDER, A STOP WORK ORDER AND/OR THE REMEDIES/PENALTIES DESCRIBED IN CHAPTER 11.10 OF THE TOWN OF PARKER MUNICIPAL CODE.
  - ANY PERSON CONVICTED OF VIOLATING ANY PROVISION OF THE TOWN OF PARKER GRADING & EARTH MOVEMENT SECTION OF THE MUNICIPAL CODE SHALL BE GUILTY OF A MISDEMEANOR AND, UPON CONVICTION, BE PUNISHED BY A FINE OF NOT MORE THAN FOUR HUNDRED NINETY NINE DOLLARS (\$499.00) FOR EACH SEPARATE OFFENSE. EACH DAY A VIOLATION CONTINUES SHALL CONSTITUTE A SEPARATE OFFENSE. THE TOWN ALSO MAY SEEK IN MUNICIPAL COURT AN INJUNCTION, ABATEMENT, RESTITUTION OR ANY OTHER REMEDY TO PREVENT, ENJOIN, ABATE OR REMOVE THE VIOLATION. A PERSON CONVICTED OF VIOLATING CHAPTER 11.10 OF THE TOWN OF PARKER MUNICIPAL CODE SHALL BE LIABLE FOR THE ACTUAL COST OF REHABILITATING THE PROPERTY. THE COSTS MAY BE RECOVERED AS RESTITUTION IN MUNICIPAL COURT PROCEEDINGS OR IN A SEPARATE CIVIL ACTION.
  - THE TOWN OF PARKER RESERVES THE RIGHT TO ALLOW MODIFICATIONS AND SUBSTITUTIONS TO THE CBMP NOTES AND DETAILS WHEN SUCH MODIFICATIONS AND SUBSTITUTIONS OFFER THE SAME LEVEL OF PROTECTION AS THE STANDARD REQUIREMENTS BASED UPON THE SPECIFIC SITUATION, AS DETERMINED BY TOWN STAFF. DUE TO THE INSIGNIFICANCE AND REGULARITY OF SUCH MODIFICATIONS AND SUBSTITUTIONS, THE APPROVAL OF SUCH VARIATIONS MAY NOT BE DOCUMENTED BY TOWN STAFF.

 **CBMP** CONSTRUCTION BEST MANAGEMENT PRACTICES 

  
**811**  
 Know what's below.  
 Call before you dig.  
 THE LOCATIONS OF EXISTING UNDERGROUND UTILITIES ARE SHOWN IN AN APPROXIMATE MANNER AND HAVE NOT BEEN INDEPENDENTLY VERIFIED BY THE OWNER OR ITS REPRESENTATIVE. THE CONTRACTOR SHALL DETERMINE THE EXACT LOCATION OF ALL EXISTING UTILITIES BEFORE COMMENCING WORK. ANY AND ALL DAMAGES WOULD BE THE RESPONSIBILITY OF THE CONTRACTOR. THE CONTRACTOR SHALL LOCATE AND PRESERVE ANY AND ALL UNDERGROUND UTILITIES.  
 NOTICE: CONSTRUCTION SITE SAFETY IS THE SOLE RESPONSIBILITY OF THE CONTRACTOR. NEITHER THE OWNER NOR THE TOWN OF PARKER SHALL BE RESPONSIBLE FOR ANY INJURIES OR DAMAGES TO THE SAFETY OF THE WORK OR PERSONS ENGAGED IN THE WORK OF ANY NEARBY STRUCTURES, OR OF ANY OTHER PERSONS.  
 COPYRIGHT © 2024 ATWELL LLC. NO REPRODUCTION SHALL BE MADE WITHOUT THE PRIOR WRITTEN CONSENT OF ATWELL LLC.

  
**ATWELL**  
 866.850.4200 [www.atwell-group.com](http://www.atwell-group.com)  
 9001 AIRPORT FREEWAY, SUITE 1600  
 NORTH RICHLAND HILLS, TX 76180  
 972.526.9580

LOT 4A, PARKER POINTE SUBD. FILING NO. 1, AMEND. NO. 1  
 S. PARKER RD & STROH RD  
 PARKER  
 DOUGLAS COUNTY, COLORADO

**BLACK ROCK COFFEE BAR**  
 13135 DECLAN DRIVE  
**BLACK ROCK COFFEE BAR**  
 EROSION CONTROL NOTES

DATE	2025-03-18
REVISIONS	
DRAWN BY:	K. SARWAR
CHECKED BY:	N. SALAZAR
PROJECT MANAGER:	N. SALAZAR
JOB #:	24003198
FILE CODE: #	
SHEET NO.	C8.02

FILE NAME: \\Parker\CDM\GIS\GIS\PRODUCTION\24003198 - 0205 EROSION DETAIL.dwg, LAST MOD BY: rmp, 12/07/2024 4:03 PM, PLOTTED BY: ksalazar, Source: 9/13/2025 9:45:00 AM, PLOT FILE: 24003198 - 0205 EROSION DETAIL.dwg, PLOT DATE: 2025-03-18 10:00:00 AM, PLOT BY: ksalazar, PLOT DEVICE: HP DesignJet T1300, PLOT SCALE: 1.0000, PLOT SHEETS: 1 OF 4

CAD FILE: 24003198 - C800 EROSION DETAILS

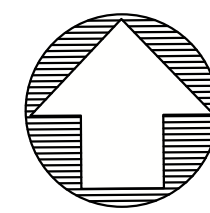

**811**  
 Know what's below.  
 Call before you dig.  
 THE LOCATIONS OF EXISTING UNDERGROUND UTILITIES ARE SHOWN IN AN APPROXIMATE WAY ONLY AND HAVE NOT BEEN INDEPENDENTLY VERIFIED BY THE OWNER OR ITS REPRESENTATIVE. THE CONTRACTOR SHALL DETERMINE THE EXACT LOCATION OF ALL EXISTING UTILITIES BEFORE COMMENCING WORK AND AGREE TO BE FULLY RESPONSIBLE FOR ANY AND ALL DAMAGES WHICH MIGHT BE OCCURRED BY THE CONTRACTOR'S FAILURE TO EXACTLY LOCATE AND PRESERVE ANY AND ALL UNDERGROUND UTILITIES.

**NOTICE:**  
 CONSTRUCTION SITE SAFETY IS THE SOLE RESPONSIBILITY OF THE CONTRACTOR. NEITHER THE OWNER NOR THE ENGINEER SHALL BE HELD RESPONSIBLE FOR ANY ACCIDENTS OR INJURIES TO PERSONS OR PROPERTY OR FOR ANY OTHER PERSONS.

COPYRIGHT © 2025 ATWELL LLC. NO REPRODUCTION SHALL BE MADE WITHOUT THE PRIOR WRITTEN CONSENT OF ATWELL LLC.

**ATWELL**  
 866.850.4200 [www.atwell-group.com](http://www.atwell-group.com)  
 9001 AIRPORT FREEWAY, SUITE 660  
 NORTH RICHLAND HILLS, TX 76180  
 972.356.9860

LOT 4A, PARKER POINTE SUBD. FILING NO. 1, AMEND. NO. 1  
 S. PARKER RD & STROH RD  
 PARKER  
 DOUGLAS COUNTY, COLORADO

**BLACK ROCK COFFEE BAR**  
 13135 DECLAN DRIVE  
**BLACK ROCK** COFFEE BAR  
 AUTO TURN EXHIBIT

DATE 2025-03-18

REVISIONS

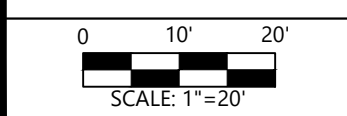

DRAWN BY: K. SARWAR  
 CHECKED BY: N. SALAZAR  
 PROJECT MANAGER: N. SALAZAR  
 JOB #: 24003198  
 FILE CODE: ##  
 SHEET NO.

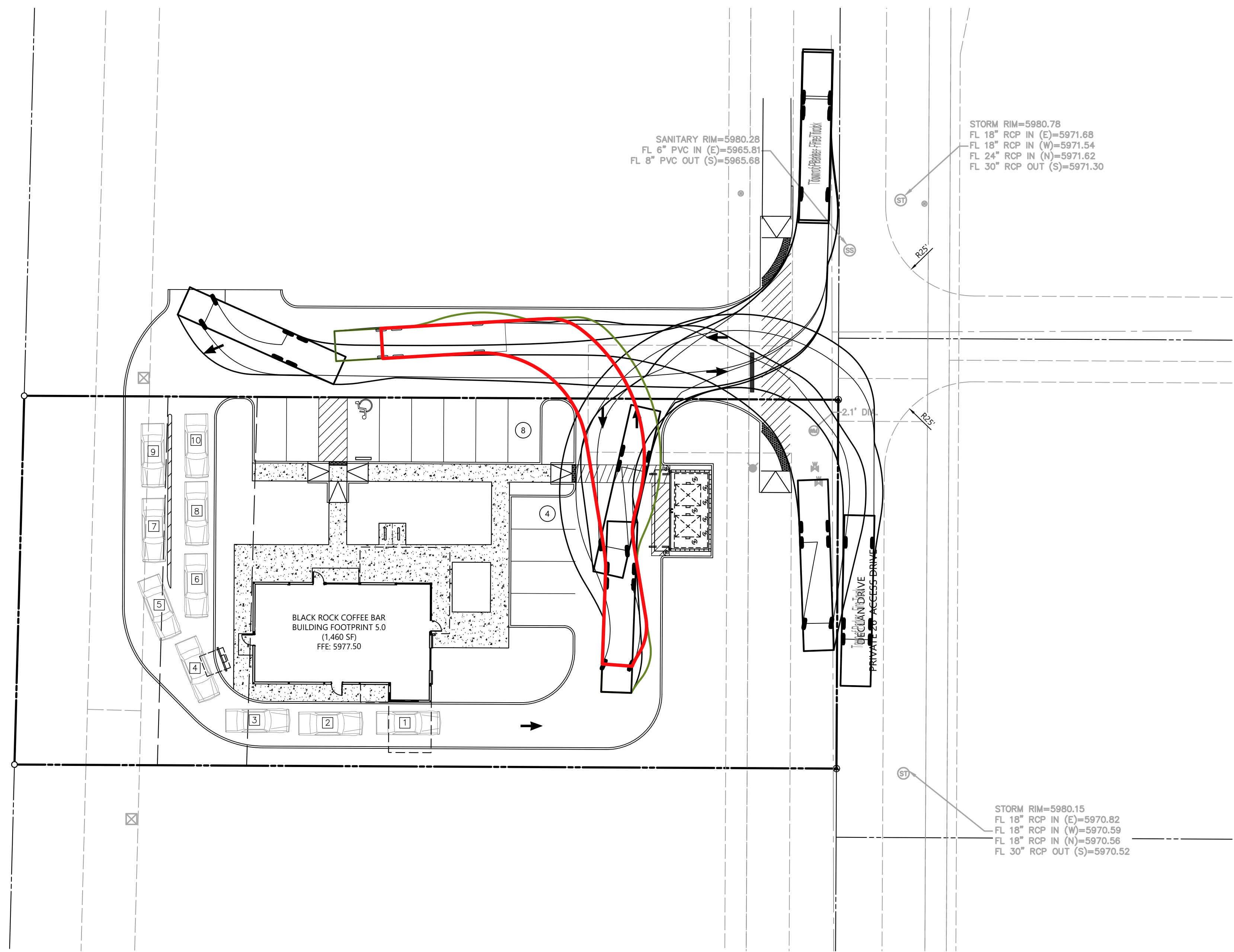

FILE NAME: \\TOWNSHIP\GIS\24003198 - BIC - Parker & Stroh - Parker - Auto - 13135 Declan Drive - CADD SITE PLAN - EXHIBIT - AUTO TURN EXHIBIT - 2025-03-18.dwg LAST SAVED BY: harsner 2/25/2025 1:48:48 PM PLTTERED BY: harsner 2/25/2025 1:48:48 PM PLOTTER: HP DesignJet 5000 Series 2/25/2025 1:48:48 PM PLOT: 24003198 - BIC - Parker & Stroh - Parker - Auto - 13135 Declan Drive - CADD SITE PLAN - EXHIBIT - AUTO TURN EXHIBIT - 2025-03-18.dwg (GENERAL DOCUMENTATION) PLOT STYLE: ATWELL.ctb

CAD FILE: 24003198 - C200 SITE PLAN - EXHIBIT - AUTO TURN





# FINISH SCHEDULE

ID TAG	MATERIAL	MANUFACTURER	MODEL	REMARKS
<b>ZONE 1 (BODY AND TOWER)</b>				
1	CORRUGATED METAL	WESTERN STATES	WESTERN RIB 7.2 PANELS 24 GA	PREFINISHED COLOR BLACK ORE MATTE FINISH
2	CORRUGATED METAL	WESTERN STATES	WESTERN WAVE 16.0 PANELS 24 GA	PREFINISHED MATTE CHARCOAL GRAY TO MATCH APPROVED DEVELOPMENT 'ONYX'
3	LAP SIDING	JAMES HARDIE	WOODTONE RUSTIC SERIES 9 1/4" WIDE	PRE-FINISHED SAND CASTLE TO MATCH 'LIGHT OAK' BY PAC-CLAD ON DEVELOPMENT PALETTE
<b>FLASHING, COLUMNS AND CANOPY</b>				
4	PAINTED STEEL	SHERWIN WILLIAMS	COLOR TO MATCH DEVELOPMENT METAL AWNINGS	SW4026 SLATE GRAY
5	PAINTED STEEL	WESTERN STATES	PREFINISHED PARAPET CAP	COLOR BLACK ORE MATTE
6	PAINTED STEEL	SHERWIN WILLIAMS	PREFINISHED PARAPET CAP	COLOR MATTE CHARCOAL GRAY
7	MASONRY	ANGELUS BLOCK	SMOOTH FACE	COLOR ONXY TO MATCH APPROVED DEVELOPMENT PALETTE

## KEY NOTES

- FINISH EXTERIOR MATERIAL. INSTALL PER MANUFACTURER'S SPECIFICATION.
- STEEL CANOPY. REFER TO STRUCTURAL DRAWINGS FOR ADDITIONAL INFORMATION.
- WINDOW. REFER TO WINDOW SCHEDULE FOR ADDITIONAL INFORMATION.
- DOOR. REFER TO DOOR SCHEDULE FOR ADDITIONAL INFORMATION.
- SIGNAGE. UNDER SEPARATED SUBMITTAL.
- 48" W X 12" D SERVICE COUNTER AR 34" AFF. DOWNSPOUT DAYLIGHT.
- EXTERIOR LIGHTING AT 9"-2" AFF. TYP OF (7), CAP FLASHING.
- AWNING CORRUGATED METAL PANEL.
- RTU - SEE MECHANICAL PLANS FOR ADDITIONAL INFORMATION.
- SCREENED ROOFTOP MECHANICAL.
- GLAZING AT DOOR AND THIS ENTIRE STOREFRONT TO BE SPANDREL GLASS

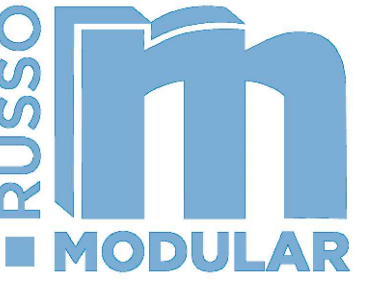

3836 W BUCKEYE RD  
BUILDING C  
PHOENIX, AZ 85009  
623-328-5196

THIS DRAWING IS AN INSTRUMENT OF SERVICE AND AS SUCH SHALL REMAIN THE PROPERTY OF RUSSO LLC. UNAUTHORIZED USE OF REPRODUCTION WITHOUT PERMISSION IS PROHIBITED.

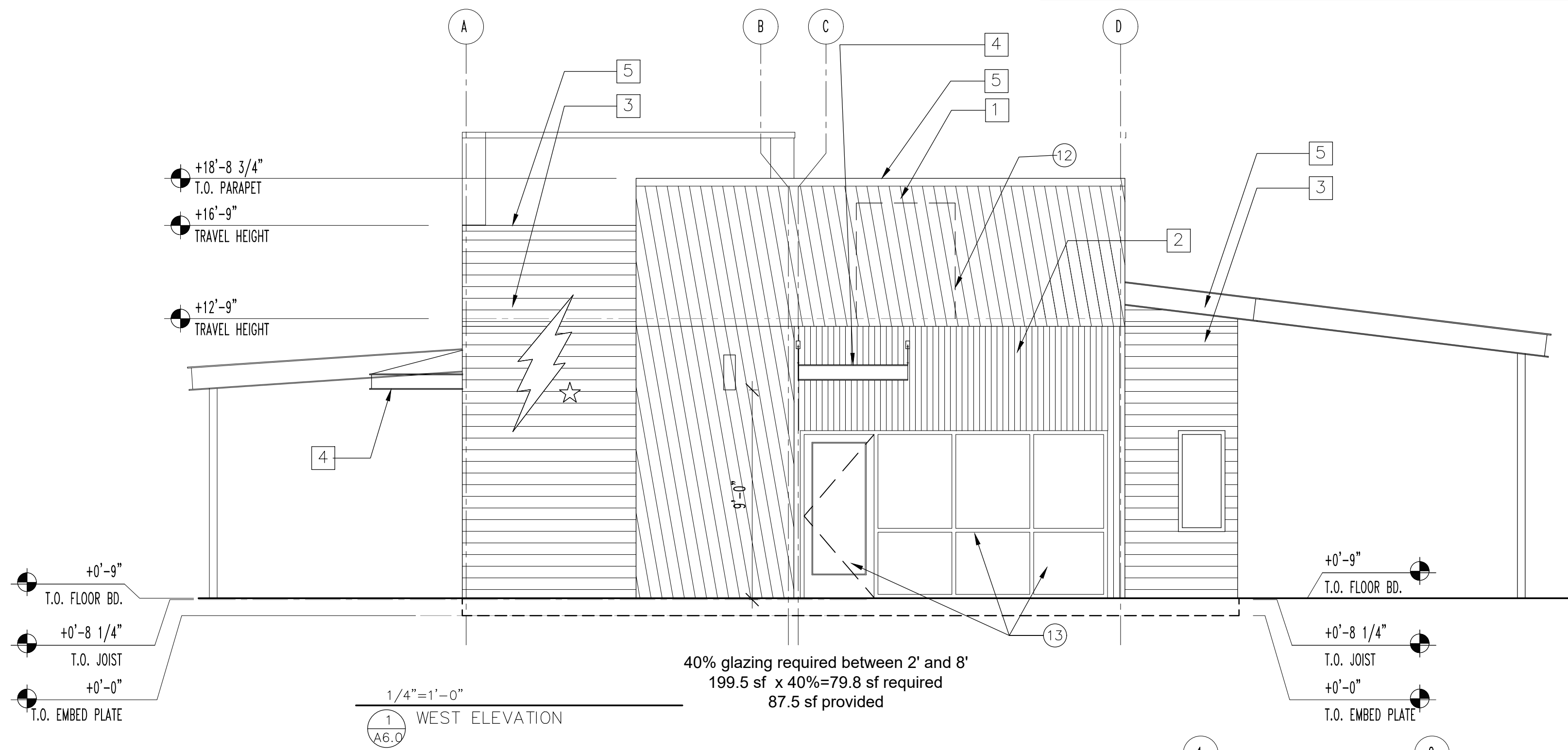

SIGNS WILL BE REVIEWED FOR COMPLIANCE AND APPROVED THROUGH THE SIGNAGE PERMIT PROCESS

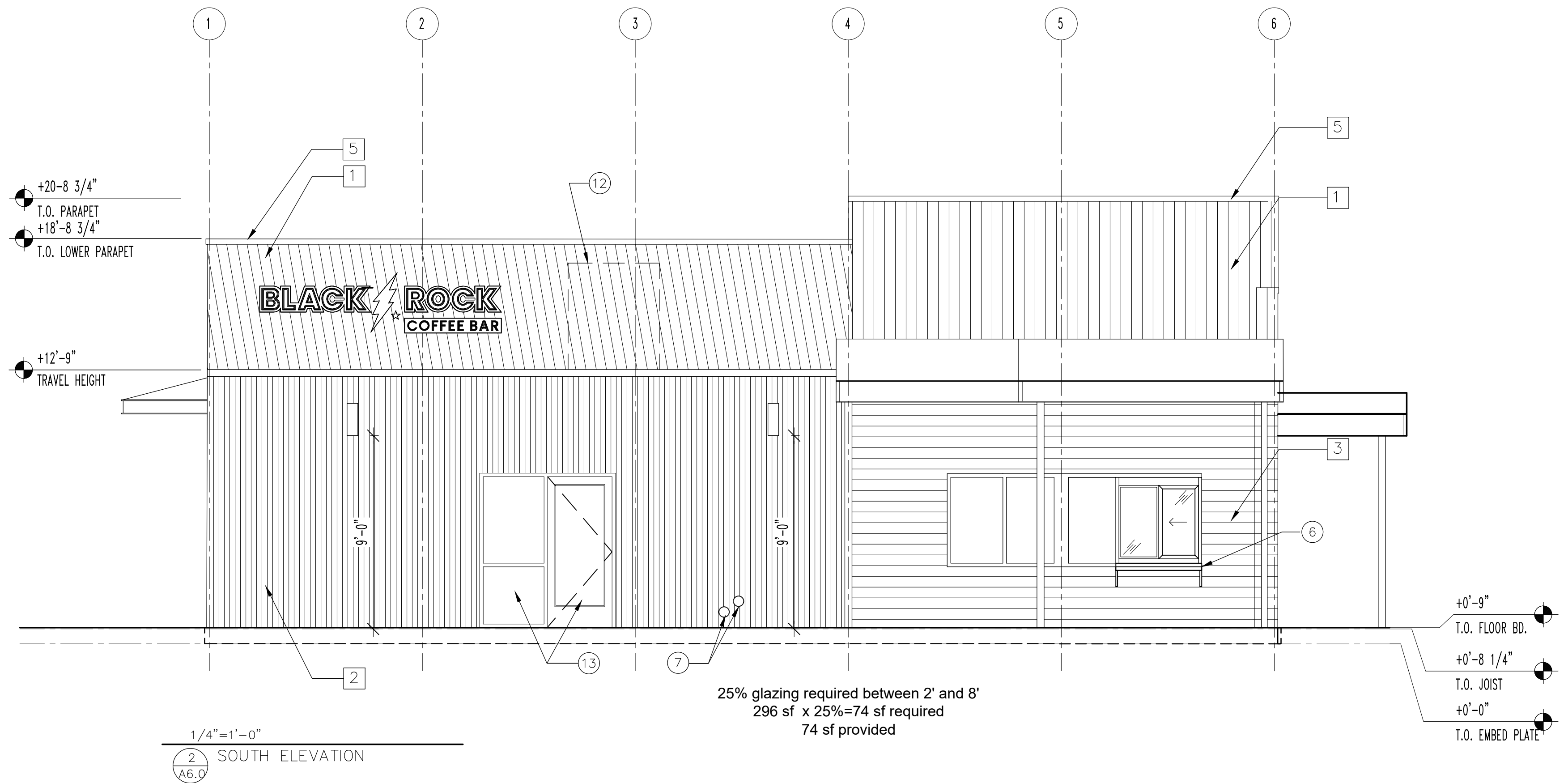

BLACK ROCK COFFEE  
MODULAR BUILDING



NOT FOR CONSTRUCTION

CONTROL # 001  
JOB NUMBER:  
DATE: 2-4-25  
CONTENTS:  
EXTERIOR ELEVATIONS

A6.0

# FINISH SCHEDULE

ID TAG	MATERIAL	MANUFACTURER	MODEL	REMARKS
<b>ZONE 1 (BODY AND TOWER)</b>				
1	CORRUGATED METAL	WESTERN STATES	WESTERN RIB 7.2 PANELS 24 GA	PREFINISHED COLOR BLACK ORE MATTE FINISH
2	CORRUGATED METAL	WESTERN STATES	WESTERN WAVE 16.0 PANELS 24 GA	PREFINISHED MATTE CHARCOAL GRAY TO MATCH APPROVED DEVELOPMENT 'ONYX'
3	LAP SIDING	JAMES HARDIE	WOODTONE RUSTIC SERIES 9 1/4" WIDE	PRE-FINISHED SAND CASTLE TO MATCH 'LIGHT OAK' BY PAC-CLAD ON DEVELOPMENT PALETTE
<b>FLASHING, COLUMNS AND CANOPY</b>				
4	PAINTED STEEL	SHERWIN WILLIAMS	COLOR TO MATCH DEVELOPMENT METAL AWNINGS	SW4026 SLATE GRAY
5	PAINTED STEEL	WESTERN STATES	PREFINISHED PARAPET CAP	COLOR BLACK ORE MATTE
6	PAINTED STEEL	SHERWIN WILLIAMS	PREFINISHED PARAPET CAP	COLOR MATTE CHARCOAL GRAY
7	MASONRY	ANGELUS BLOCK	SMOOTH FACE	COLOR ONXY TO MATCH APPROVED DEVELOPMENT PALETTE

## KEY NOTES

1. FINISH EXTERIOR MATERIAL. INSTALL PER MANUFACTURER'S SPECIFICATION.
2. STEEL CANOPY. REFER TO STRUCTURAL DRAWINGS FOR ADDITIONAL INFORMATION.
3. WINDOW. REFER TO WINDOW SCHEDULE FOR ADDITIONAL INFORMATION.
4. DOOR. REFER TO DOOR SCHEDULE FOR ADDITIONAL INFORMATION.
5. SIGNAGE. UNDER SEPARATED SUBMITTAL.
6. 48" W X 12" D SERVICE COUNTER AR 34" AFF. DOWNSPOUT DAYLIGHT.
7. EXTERIOR LIGHTING AT 9"-2" AFF. TYP OF (7), CAP FLASHING.
8. AWNING CORRUGATED METAL PANEL.
9. RTU - SEE MECHANICAL PLANS FOR ADDITIONAL INFORMATION.
10. SCREENED ROOFTOP MECHANICAL.
11. GLAZING AT DOOR AND THIS ENTIRE STOREFRONT TO BE SPANDREL GLASS

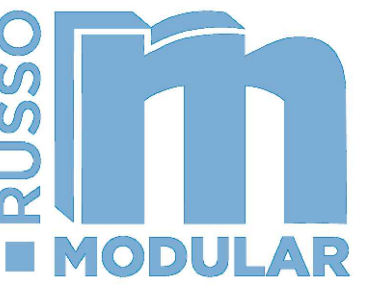

3836 W BUCKEYE RD  
PHOENIX, AZ 85009  
623-328-5196

THIS DRAWING IS AN INSTRUMENT OF SERVICE AND AS SUCH SHALL REMAIN THE PROPERTY OF RUSSO LLC. UNAUTHORIZED USE OF REPRODUCTION WITHOUT PERMISSION IS PROHIBITED.

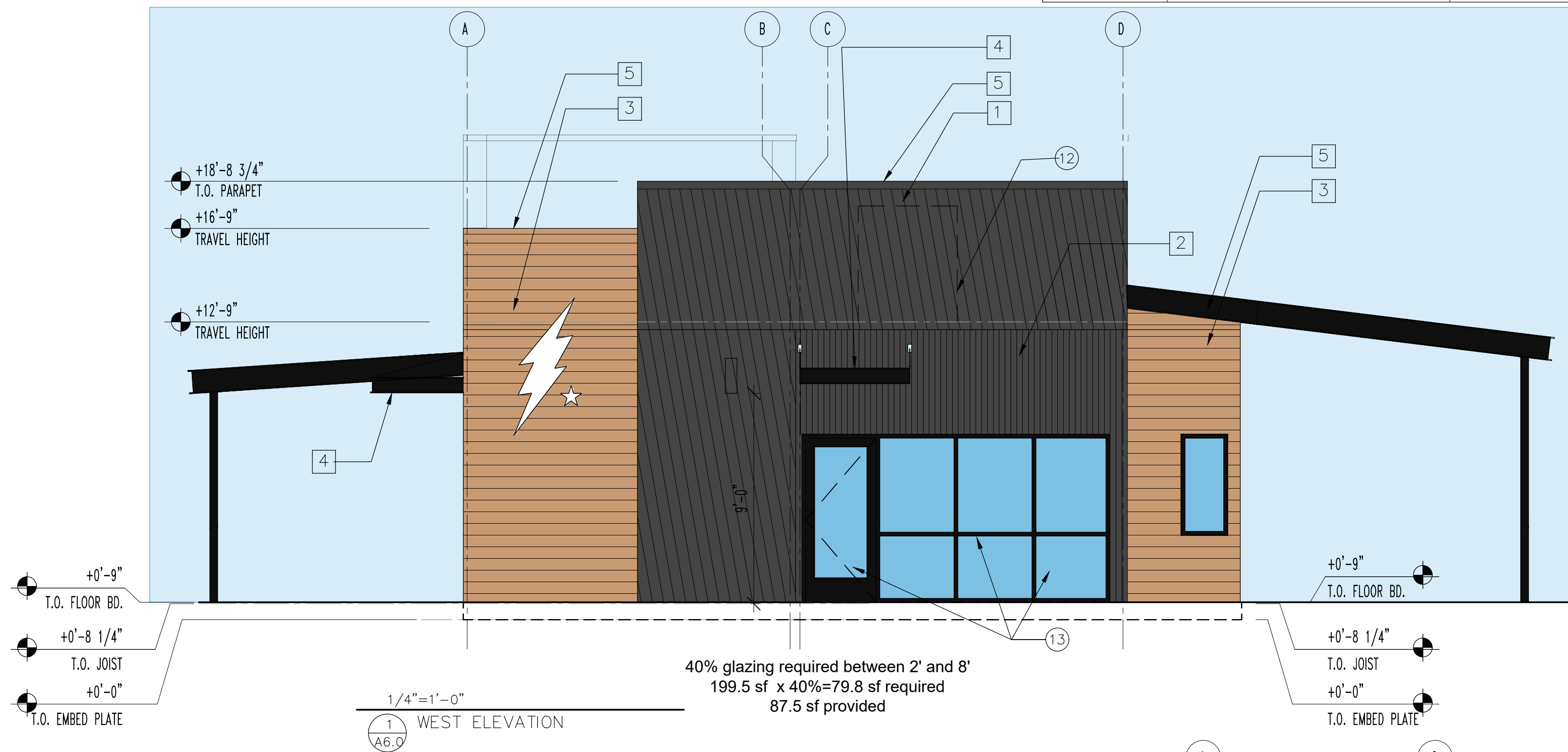

SIGNS WILL BE REVIEWED FOR COMPLIANCE AND APPROVED THROUGH THE SIGNAGE PERMIT PROCESS

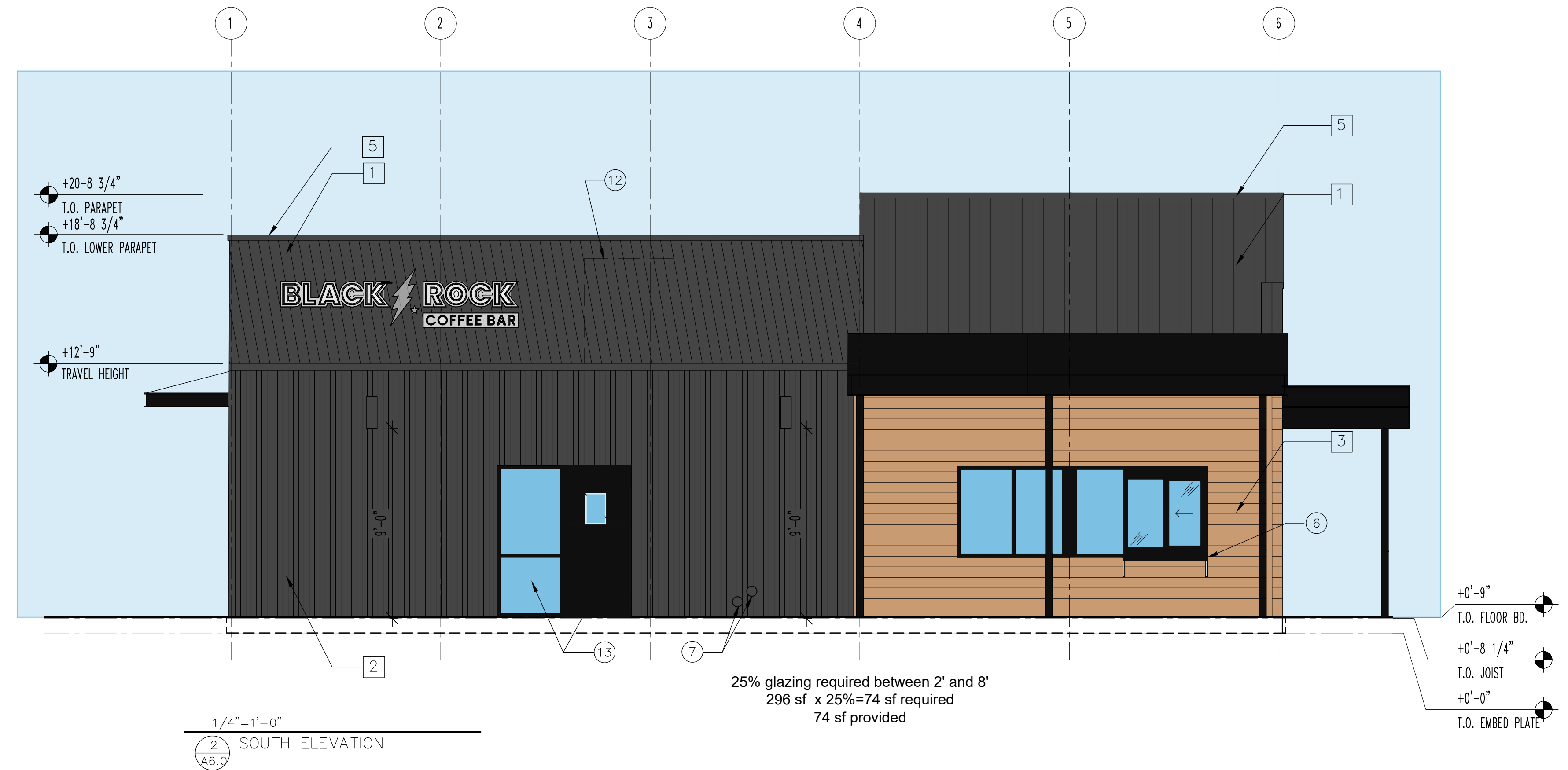

BLACK ROCK COFFEE  
MODULAR BUILDING



NOT FOR  
CONSTRUCTION

CONTROL # 001  
JOB NUMBER:  
DATE: 2-4-25  
CONTENTS:  
EXTERIOR ELEVATIONS

A6.0

# FINISH SCHEDULE

ID TAG	MATERIAL	MANUFACTURER	MODEL	REMARKS
<b>ZONE 1 (BODY AND TOWER)</b>				
1	CORRUGATED METAL	WESTERN STATES	WESTERN RIB 7.2 PANELS 24 GA	PREFINISHED COLOR BLACK ORE MATTE FINISH
2	CORRUGATED METAL	WESTERN STATES	WESTERN WAVE 16.0 PANELS 24 GA	PREFINISHED MATTE CHARCOAL GRAY TO MATCH APPROVED DEVELOPMENT 'ONYX'
3	LAP SIDING	JAMES HARDIE	WOODTONE RUSTIC SERIES 9 1/4" WIDE	PRE-FINISHED SAND CASTLE TO MATCH 'LIGHT OAK' BY PAC-CLAD ON DEVELOPMENT PALETTE
<b>FLASHING, COLUMNS AND CANOPY</b>				
4	PAINTED STEEL	SHERWIN WILLIAMS	COLOR TO MATCH DEVELOPMENT METAL AWNINGS	SW4026 SLATE GRAY
5	PAINTED STEEL	WESTERN STATES	PREFINISHED PARAPET CAP	COLOR BLACK ORE MATTE
6	PAINTED STEEL	SHERWIN WILLIAMS	PREFINISHED PARAPET CAP	COLOR MATTE CHARCOAL GRAY
7	MASONRY	ANGELUS BLOCK	SMOOTH FACE	COLOR ONXY TO MATCH APPROVED DEVELOPMENT PALETTE

## KEY NOTES

1. FINISH EXTERIOR MATERIAL. INSTALL PER MANUFACTURER'S SPECIFICATION.
2. STEEL CANOPY. REFER TO STRUCTURAL DRAWINGS FOR ADDITIONAL INFORMATION.
3. WINDOW. REFER TO WINDOW SCHEDULE FOR ADDITIONAL INFORMATION.
4. DOOR. REFER TO DOOR SCHEDULE FOR ADDITIONAL INFORMATION.
5. SIGNAGE. UNDER SEPARATED SUBMITTAL.
6. 48" W X 12" D SERVICE COUNTER AR 34" AFF.
7. DOWNSPOUT DAYLIGHT.
8. EXTERIOR LIGHTING AT 9"-2" AFF. TYP OF (7), CAP FLASHING.
9. AWNING CORRUGATED METAL PANEL.
10. RTU - SEE MECHANICAL PLANS FOR ADDITIONAL INFORMATION.
11. SCREENED ROOFTOP MECHANICAL.
12. ELECTRICAL METER AND DISCONNECT.
13. SCREEN WALL.

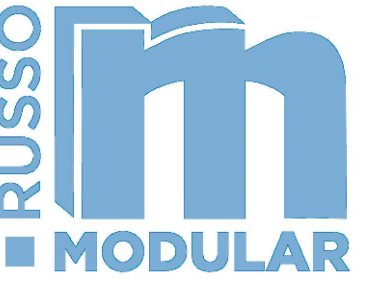

3836 W BUCKEYE RD  
BUILDING C  
PHOENIX, AZ 85009  
623-328-5196

THIS DRAWING IS AN INSTRUMENT OF SERVICE AND AS SUCH SHALL REMAIN THE PROPERTY OF RUSSO LLC. UNAUTHORIZED USE OF REPRODUCTION WITHOUT PERMISSION IS PROHIBITED.

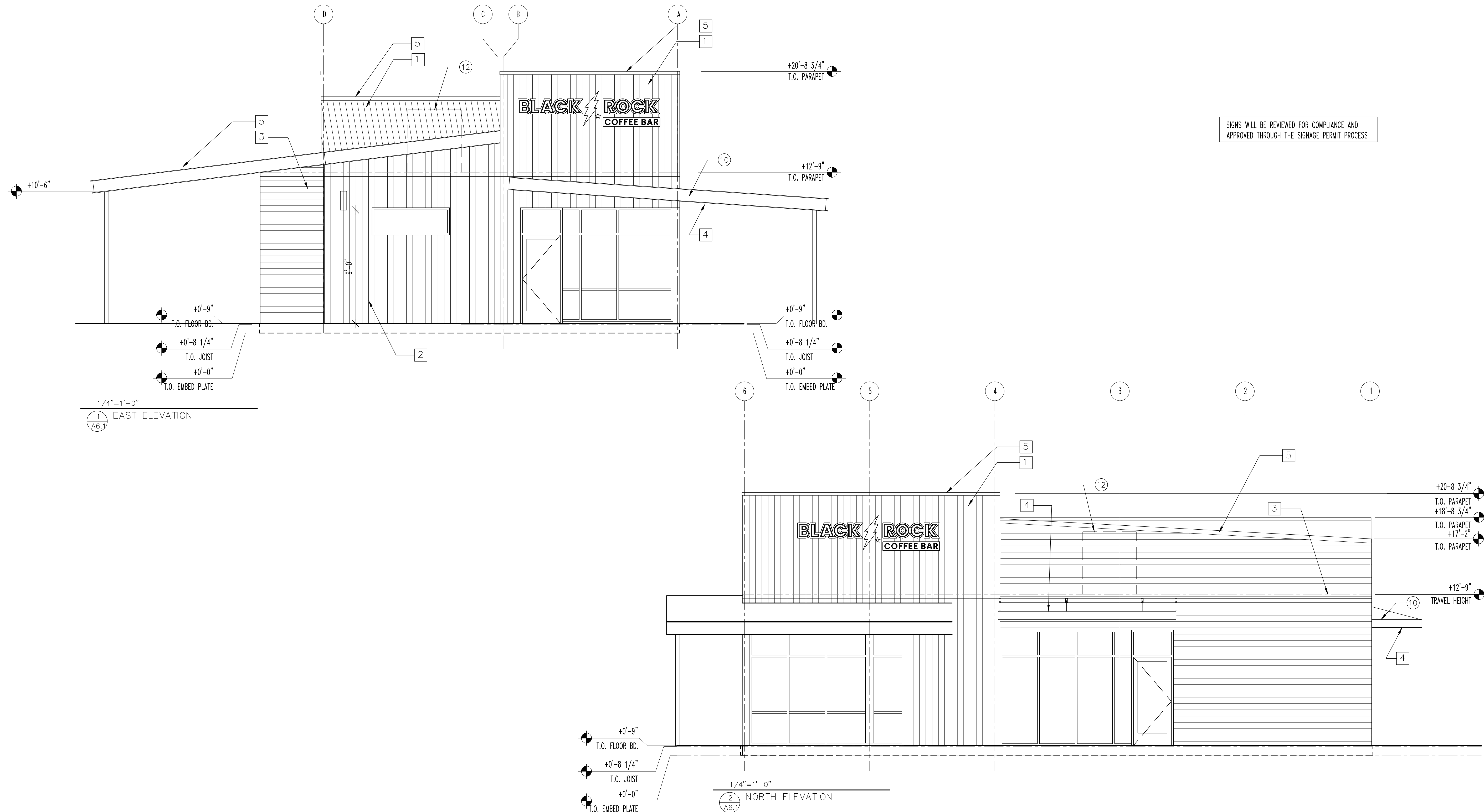

BLACK ROCK COFFEE  
MODULAR BUILDING



NOT FOR  
CONSTRUCTION

CONTROL # 001  
JOB NUMBER:  
DATE: 2-4-25  
CONTENTS:  
EXTERIOR ELEVATIONS

A6.1

# FINISH SCHEDULE

ID TAG	MATERIAL	MANUFACTURER	MODEL	REMARKS
<b>ZONE 1 (BODY AND TOWER)</b>				
1	CORRUGATED METAL	WESTERN STATES	WESTERN RIB 7.2 PANELS 24 GA	PREFINISHED COLOR BLACK ORE MATTE FINISH
2	CORRUGATED METAL	WESTERN STATES	WESTERN WAVE 16.0 PANELS 24 GA	PREFINISHED MATTE CHARCOAL GRAY TO MATCH APPROVED DEVELOPMENT 'ONYX'
3	LAP SIDING	JAMES HARDIE	WOODTONE RUSTIC SERIES 9 1/4" WIDE	PRE-FINISHED SAND CASTLE TO MATCH 'LIGHT OAK' BY PAC-CLAD ON DEVELOPMENT PALETTE
<b>FLASHING, COLUMNS AND CANOPY</b>				
4	PAINTED STEEL	SHERWIN WILLIAMS	COLOR TO MATCH DEVELOPMENT METAL AWNINGS	SW4026 SLATE GRAY
5	PAINTED STEEL	WESTERN STATES	PREFINISHED PARAPET CAP	COLOR BLACK ORE MATTE
6	PAINTED STEEL	SHERWIN WILLIAMS	PREFINISHED PARAPET CAP	COLOR MATTE CHARCOAL GRAY
7	MASONRY	ANGELUS BLOCK	SMOOTH FACE	COLOR ONXY TO MATCH APPROVED DEVELOPMENT PALETTE

## KEY NOTES

1. FINISH EXTERIOR MATERIAL. INSTALL PER MANUFACTURER'S SPECIFICATION.
2. STEEL CANOPY. REFER TO STRUCTURAL DRAWINGS FOR ADDITIONAL INFORMATION.
3. WINDOW. REFER TO WINDOW SCHEDULE FOR ADDITIONAL INFORMATION.
4. DOOR. REFER TO DOOR SCHEDULE FOR ADDITIONAL INFORMATION.
5. SIGNAGE. UNDER SEPARATED SUBMITTAL.
6. 48" W X 12" D SERVICE COUNTER AR 34" AFF.
7. DOWNSPOUT DAYLIGHT.
8. EXTERIOR LIGHTING AT 9"-2" AFF. TYP OF (7), CAP FLASHING.
9. AWNING CORRUGATED METAL PANEL.
10. RTU - SEE MECHANICAL PLANS FOR ADDITIONAL INFORMATION.
11. SCREENED ROOFTOP MECHANICAL.
12. ELECTRICAL METER AND DISCONNECT.
13. SCREEN WALL.

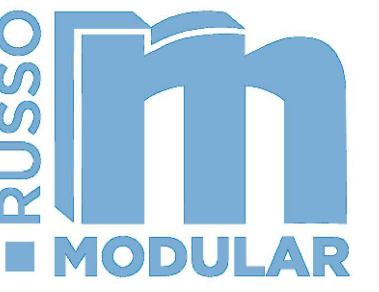

3836 W BUCKEYE RD  
BUILDING C  
PHOENIX, AZ 85009  
623-328-5196

THIS DRAWING IS AN INSTRUMENT OF SERVICE AND AS SUCH SHALL REMAIN THE PROPERTY OF RUSSO LLC. UNAUTHORIZED USE OF REPRODUCTION WITHOUT PERMISSION IS PROHIBITED.



BLACK ROCK COFFEE  
MODULAR BUILDING



NOT FOR  
CONSTRUCTION

CONTROL # 001  
JOB NUMBER:  
DATE: 2-4-25  
CONTENTS:  
EXTERIOR ELEVATIONS

A6.1

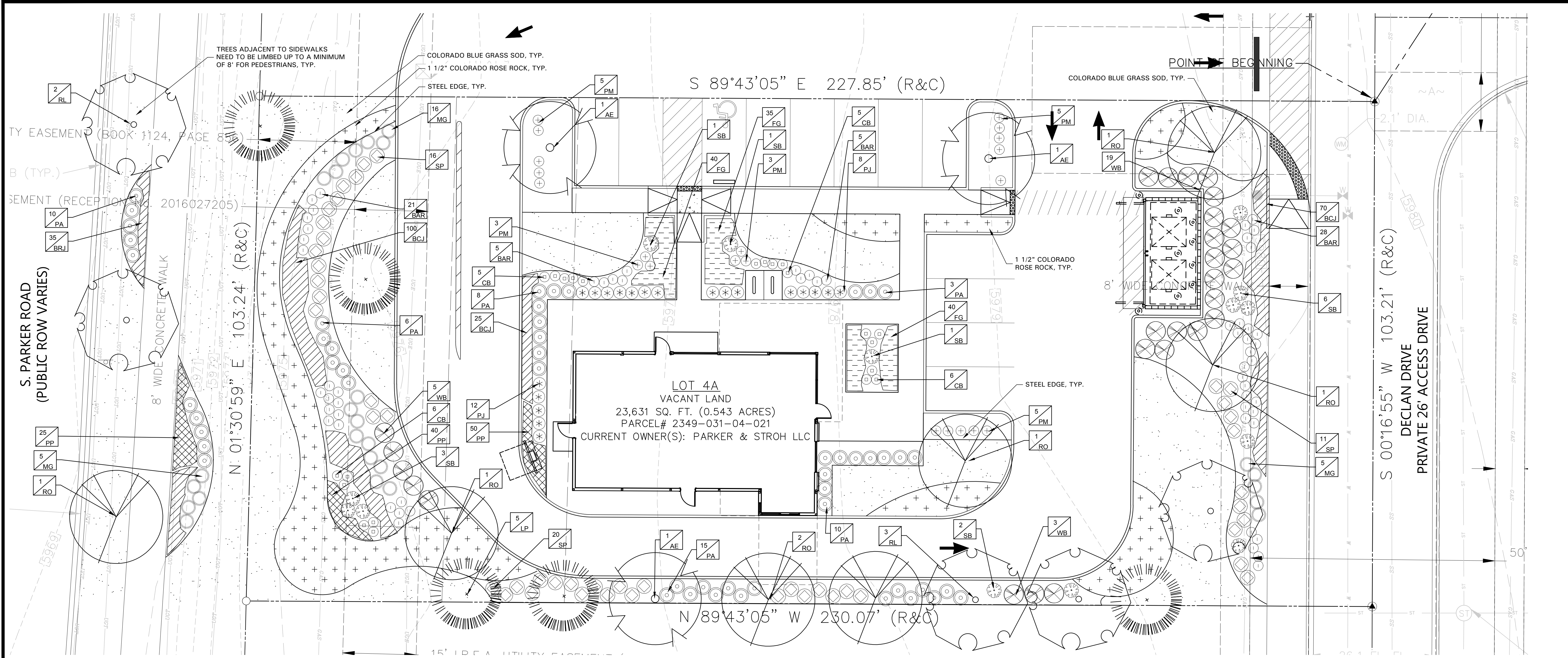

**GENERAL LAWN NOTES**

- CONTRACTOR SHALL COORDINATE OPERATIONS AND AVAILABILITY OF EXISTING TOPSOIL WITH ON-SITE CONSTRUCTION MANAGER.
- LAWN AREAS SHALL BE LEFT 1" BELOW FINAL FINISHED GRADE PRIOR TO TOPSOIL INSTALLATION.
- CONTRACTOR TO FIND GRADE AREAS TO ACHIEVE FINAL CONTOURS AS SHOWN ON CIVIL DRAWINGS. POSITIVE DRAINAGE SHALL BE PROVIDED AWAY FROM ALL BUILDINGS. ROUNDING AT TOP AND BOTTOM OF SLOPES SHALL BE PROVIDED AND IN OTHER AREAS IN GRADE. CORRECT AREAS WHERE STANDING WATER MAY OCCUR.
- ALL LAWN AREAS SHALL BE FINE GRADED. IRRIGATION TRENCHES COMPLETELY SETTLED AND FINISH GRADE APPROVED BY THE OWNER'S CONSTRUCTION MANAGER OR LANDSCAPE ARCHITECT PRIOR TO LAWN INSTALLATION.
- CONTRACTOR SHALL REMOVE ALL ROCKS 3/4" IN DIAMETER AND LARGER. REMOVE ALL DIRT CLOUDS, STICKS, CONCRETE SPOILS, TRASH ETC PRIOR TO PLACING TOPSOIL AND GRASS INSTALLATION.
- CONTRACTOR SHALL MAINTAIN ALL LAWN AREAS UNTIL FINAL ACCEPTANCE.
- CONTRACTOR SHALL GUARANTEE ESTABLISHMENT OF ACCEPTABLE TURF AREA AND SHALL PROVIDE REPLACEMENT IF NECESSARY.

**SOLID SOD:**

- SOLID SOD SHALL BE PLACED ALONG ALL IMPERVIOUS EDGES AT A MINIMUM THIS SHALL INCLUDE CURBS, WALKS, INLETS, MANHOLES AND PLANTING BED AREAS. SOD SHALL COVER OTHER AREAS COMPLETELY AS INDICATED BY PLAN.
- SOD SHALL BE STRONGLY ROOTED DROUGHT RESISTANT SOD, NOT LESS THAN 2 YEARS OLD, FREE OF WEEDS AND UNDESIRABLE NATIVE GRASS AND MACHINE CUT TO PAD THICKNESS OF 3/4" (+/- 1/4"), EXCLUDING TOP GROWTH AND THATCH.
- LAY SOD BY HAND TO COVER INDICATED AREAS COMPLETELY, ENSURING EDGES ARE TO JOINTS WITH TIGHTLY FITTING JOINTS, NO OVERLAPS WITH STAGGERED STRIPS TO OFFSET JOINTS.
- TOP DRESS JOINTS IN SOD BY HAND WITH TOPSOIL TO FILL VOIDS IF NECESSARY.
- SOD SHALL BE ROLLED TO CREATE A SMOOTH EVEN SURFACE. SOD SHOULD BE WATERED THOROUGHLY DURING INSTALLATION PROCESS.
- SHOULD INSTALLATION OCCUR BETWEEN OCTOBER 1ST AND MARCH 1ST, OVERSEED BERMUDAGRASS SOD WITH WINTER RYEGRASS AT A RATE OF 4 POUNDS PER 1000 S.F.

**HYDROMULCH:**

- SCARIFY AND LOOSEN ALL AREAS TO BE HYDROMULCHED TO A MINIMUM DEPTH OF 4" PRIOR TO TOPSOIL AND HYDROMULCH INSTALLATION.
- COLORADO BLUE GRASS SEED SHALL BE EXTRA HULLED, TREATED LAWN TYPE. SEED SHALL BE DELIVERED TO THE SITE IN ITS ORIGINAL UNOPENED CONTAINER AND SHALL MEET ALL STATE LOCAL LAW REQUIREMENTS.
- FIBER SHALL BE 100% WOOD CELLULOSE FIBER, DELIVERED TO THE SITE IN ITS ORIGINAL UNOPENED CONTAINER AS MANUFACTURED BY "CONNIEB" OR EQUAL.
- FIBER TACK SHALL BE DELIVERED TO THE SITE IN ITS UNOPENED CONTAINER AND SHALL BE "TERRA-TACK ONE", AS MANUFACTURED BY GROWERS, INC OR APPROVED EQUAL.
- HYDROMULCH WITH COLORADO BLUE GRASS SEED AT A RATE OF 2 POUNDS PER 1000 S.F.
- USE A BATTER BOARD AGAINST ALL BED AREAS TO PREVENT OVER SPRAY.
- IF INADEQUATE MOISTURE IS PRESENT IN SOIL, APPLY WATER AS NECESSARY FOR OPTIMUM MOISTURE FOR SEED APPLICATION.
- IF INSTALLATION OCCURS BETWEEN SEPTEMBER 1ST AND MAY 1ST, ALL HYDROMULCH AREAS SHALL BE OVER-SEED WITH WINTER RYE GRASS AT A RATE OF FOUR POUNDS PER ONE THOUSAND SQUARE FEET.
- CONTRACTOR SHALL BE REQUIRED TO RE-HYDROMULCH WITH COLORADO BLUE GRASS GRASS THE FOLLOWING GROWING SEASON AS PART OF THIS CONTRACT.
- AFTER APPLICATION, NO EQUIPMENT SHALL OPERATE OVER APPLIED AREAS. WATER SEEDED AREAS IMMEDIATELY AFTER INSTALLATION TO SATURATION.
- ALL LAWN AREAS TO BE HYDROMULCHED SHALL ACHIEVE 100% COVERAGE PRIOR TO FINAL ACCEPTANCE.

**LANDSCAPE NOTES**

- CONTRACTOR TO VERIFY AND LOCATE ALL PROPOSED AND EXISTING ELEMENTS, NOTIFY LANDSCAPE ARCHITECT OR DESIGNATED REPRESENTATIVE FOR ANY LAYOUT DISCREPANCIES OR ANY CONDITIONS THAT WOULD PREVENT THE INSTALLATION AS SHOWN. SURVEY DATA OF EXISTING CONDITIONS WAS SUPPLIED BY OTHERS.

**IRRIGATION:**

- ALL REQUIRED LANDSCAPE AREAS SHALL HAVE AN AUTOMATIC IRRIGATION SYSTEM WITH A FREEZE/RAIN SENSOR. SYSTEM SHALL ALSO HAVE AN ET WEATHER BASED CONTROLLER AND BE DESIGNED AND INSTALLED BY A LICENSED IRRIGATOR.

**MAINTENANCE REQUIREMENTS:**

- VEGETATION SHOULD BE INSPECTED REGULARLY TO ENSURE THAT PLANT MATERIAL IS ESTABLISHING PROPERLY AND REMAINS IN A HEALTHY GROWING CONDITION APPROPRIATE FOR THE SEASON. IF DAMAGED OR REMOVED, PLANTS MUST BE REPLACED BY A SIMILAR VARIETY AND SIZE.
- MOWING, TRIMMING, EDGING AND SUPERVISION OF WATER APPLICATION SHALL BE THE RESPONSIBILITY OF THE CONTRACTOR UNTIL THE OWNER OR OWNER'S REPRESENTATIVE ACCEPTS AND ASSUMES REGULAR MAINTENANCE.
- ALL LANDSCAPE AREAS SHOULD BE CLEANED AND KEPT FREE OF TRASH, DEBRIS, WEEDS AND OTHER MATERIAL.

**MISCELLANEOUS MATERIALS:**

- STEEL EDGING SHALL BE 3/4" X 4 X 16" DARK GREEN DURAEDGE STEEL LANDSCAPE EDGING UNLESS NOTED OTHERWISE ON PLANS/DETAILS.
- ROCK SHALL BE COLORADO ROSE ROCK, 1.5" IN DIAMETER. RIVER ROCK SHALL BE COMPACTED TO A MINIMUM OF 3" DEPTH OVER FILTER FABRIC.



PLANT SCHEDULE	
LABEL	COMMON NAME
<b>DECIDUOUS TREES</b>	
AE	Acotlade Elm
RL	Redmond Linden
RO	Northern Red Oak
<b>EVERGREEN TREES</b>	
LP	Lacebark Pine
<b>DECIDUOUS SHRUBS</b>	
BAR	Concord Barberry
CB	Chokeberry
SB	Spanish Gold Broom
SP	Snowmound Spirea
<b>EVERGREEN SHRUBS</b>	
PA	Panchito manzania
PJ	Pencil Point Juniper
PM	Pine, Mugo, Teeny
WB	Wichita Blue Juniper
<b>ORNAMENTAL GRASSES</b>	
FG	Fountain Grass
MG	Maiden Grass, Gold Bar
<b>PERENNIAL</b>	
PP	Pikes Peak Purple Penstemon
<b>EVERGREEN GROUNDCOVER</b>	
BCJ	Blue Chip Juniper
<b>GROUNDCOVER</b>	
	Colorado Blue Grass Sod
	1 1/2" Colorado Rose Rock

**AMANDA W. RICHARDSON**  
1484  
12/08/2020  
Original Date of Licensure  
STATE OF COLORADO  
LICENSED LANDSCAPE ARCHITECT

**AWR**  
AWR Designs, LLC  
P.O. Box 1746  
Aledo, Texas 76008  
amanda@awr-designs.com  
c. 512.517.5589

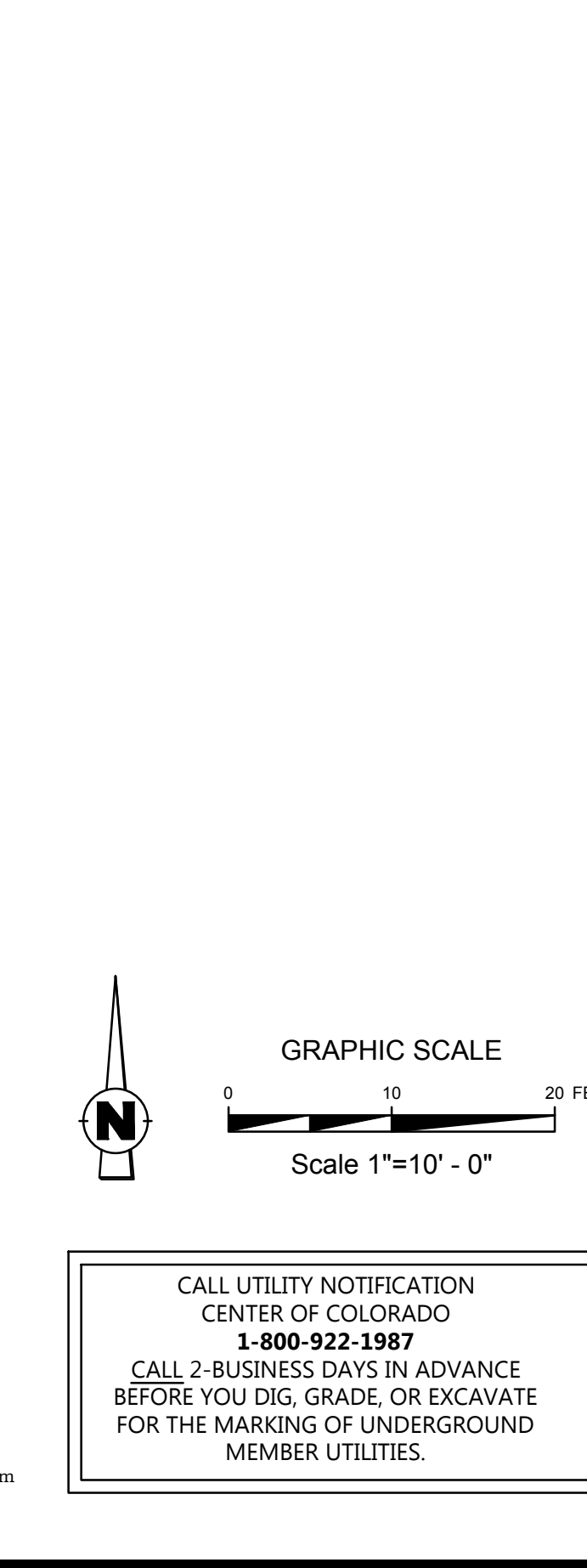

**PLANS NOTED:**

LANDSCAPE DESIGN FEATURES OF COMMERCIAL, MIXED-USE, INDUSTRIAL, AND MULTIPLE-FAMILY DEVELOPMENTS

- LANDSCAPE PLANTING MATERIALS SHALL GENERALLY BE LAYERED AGAINST A BUILDING OR EDGE TREATMENT FROM HIGH TO LOW IN HEIGHT SO THAT THE FULL CHARACTER OF THE PLANTS CAN BE APPRECIATED AND UTILIZED TO SHAPE EXTERIOR SPACES.
- TREE GRATES SHALL BE A MINIMUM OF FIVE (5) FEET BY EIGHT (8) FEET.
- UTILIZE LAWN AREAS ONLY WHERE ACTIVE RECREATION AND USAGE WILL OCCUR.
- PROVIDE A MINIMUM EIGHT (8) FOOT LANDSCAPE BUFFER BETWEEN PUBLIC WALKWAYS AND BUILDING EDGES EXCEPT AT BUILDING ENTRY AND EXIT POINTS.
- THE PLANTING STRIP BETWEEN THE BACK OF THE ROADWAY CURB AND THE SIDEWALK SHALL BE PLANTED WITH SHRUBS AND GROUNDCOVER OR LOW WATER USE TURF AND DESIGNED TO CREATE VISUAL INTEREST.
- THE SPACE BETWEEN THE PUBLIC REALM AND A BUILDING FACADE THAT DOES NOT HAVE AN ACTIVE USE SHALL BE DESIGNED WITH HIGHER STANDARDS OF LANDSCAPING AND STREETScape TO CREATE AN ATTRACTIVE BUILDING FRONT AND STREET EDGE.
- SELECT NATURAL PLANT MATERIALS THAT TRANSITION BETWEEN NATURAL OPEN SPACES AND THE INTERNAL PROJECT LANDSCAPE MATERIAL.
- UTILIZE LANDSCAPING TO LOGICALLY SHAPE SPACES THAT CREATE AND FACILITATE CIRCULATION PATHS IN LOGICAL AND INTUITIVE PATTERNS USE LANDSCAPING TO HELP GUIDE PEOPLE TO BUILDING ENTRY POINTS THROUGH HIGHER CONCENTRATION OF LANDSCAPE MATERIAL.

**NO CHANGE TO THE APPROVED LANDSCAPE AND STREETScape PLAN MAY OCCUR WITHOUT PRIOR APPROVAL FROM THE TOWN AND THE WATER SANITATION DISTRICT**

THIS REVIEW DOES NOT CONSTITUTE APPROVAL OF ANY PRIVATE ON-SITE IMPROVEMENTS WHICH MAY BE SHOWN. CONSTRUCTION CANNOT COMMENCE UNTIL ALL REQUIRED DRAINAGE/TRAFFIC REPORT(S), FINAL DEVELOPMENT PLANS, SPECIAL REVIEWS, GRADING PERMIT, AND/OR OTHER PERMITS ARE COMPLETE APPROVED AND ON FILE WITH THE TOWN OF PARKER.

TOWN OF PARKER, DIRECTOR ENGINEERING DATE

**811**  
Know what's Below. Call before you dig.  
THE LOCATIONS OF EXISTING UNDERGROUND UTILITIES ARE SHOWN BY AN APPROXIMATE WAY ONLY AND HAVE NOT BEEN INDEPENDENTLY VERIFIED BY THE OWNER OR ITS REPRESENTATIVE. THE CONTRACTOR SHALL DETERMINE THE EXACT LOCATION OF ALL EXISTING UTILITIES BEFORE COMMENCING WORK AND ASSUME FULL RESPONSIBILITY FOR ANY AND ALL DAMAGES WHICH MIGHT BE OCCURRED BY THE CONTRACTOR'S FAILURE TO EXACTLY LOCATE AND PRESERVE ANY AND ALL UNDERGROUND UTILITIES.

NOTICE: CONSTRUCTION SITE SAFETY IS THE SOLE RESPONSIBILITY OF THE CONTRACTOR. NEITHER THE OWNER NOR THE ENGINEER SHALL BE RESPONSIBLE FOR ANY PERSONS ENGAGED IN THE WORK OF ANY MAJOR STRUCTURE, OR OF ANY OTHER PERSONS.

COPYRIGHT © 2025 ATWELL LLC. NO REPRODUCTION SHALL BE MADE WITHOUT THE PRIOR WRITTEN CONSENT OF ATWELL LLC.

24 HOUR EMERGENCY CONTACT

**ATWELL**  
866.850.4200 www.atwell-group.com  
9001 AIRPORT FREEWAY, SUITE 660  
NORTH RICHLAND HILLS, TX 76180  
972.656.8660

LOT 4A, PARKER POINT SUBD. FILING NO. 1, AMEND. NO. 1

BLACK ROCK COFFEE BAR  
13135 DECLAN DRIVE  
LANDSCAPE PLAN

S. PARKER RD & STROH RD  
PARKER  
DOUGLAS COUNTY, COLORADO

DATE 2025-02-24

REVISIONS

DRAWN BY: K. SARWAR  
CHECKED BY: N. SALAZAR  
PROJECT MANAGER: N. SALAZAR  
JOB #: 24003198  
FILE CODE: ##  
SHEET NO. L1.01

SECTION 32 9300 - LANDSCAPE  
PART 1 - GENERAL

1.1 QUALIFICATIONS OF THE LANDSCAPE CONTRACTOR  
A. ALL LANDSCAPE WORK SHOWN ON THESE PLANS SHALL BE PERFORMED BY A SINGLE FIRM SPECIALIZING IN LANDSCAPE PLANTING

1.2 REFERENCE DOCUMENTS  
A. REFER TO LANDSCAPE PLANS, NOTES, SCHEDULES AND DETAILS FOR ADDITIONAL REQUIREMENTS

1.3 SCOPE OF WORK / DESCRIPTION OF WORK  
A. WORK COVERED BY THESE SPECIFICATIONS INCLUDES: FURNISH ALL SUPERVISORS, LABOR, MATERIALS, SERVICES, EQUIPMENT AND APPLIANCES REQUIRED TO COMPLETE THE WORK COVERED IN CONJUNCTION WITH THE LANDSCAPING COVERED IN LANDSCAPE PLANS AND SPECIFICATIONS INCLUDING:

1. PLANTING (TREES, SHRUBS, GRASSES)
1. BED PREP AND FERTILIZATION
3. NOTIFICATION OF SOURCES
4. WATER AND MAINTENANCE UNTIL ACCEPTANCE

B. GUARANTEE  
A. ALL WORK SHALL BE PERFORMED IN ACCORDANCE WITH ALL APPLICABLE LAWS, CODES AND REGULATIONS REQUIRED BY AUTHORITIES HAVING JURISDICTION OVER SUCH WORK, INCLUDING ALL INSPECTION AND PERMITS REQUIRED BY FEDERAL, STATE AND LOCAL AUTHORITIES IN SUPPLY, TRANSPORTATION AND INSTALLATION OF MATERIALS.

C. THE LANDSCAPE CONTRACTOR SHALL VERIFY THE LOCATION OF ALL UNDERGROUND UTILITY LINES (WATER, SEWER, ELECTRICAL, TELEPHONE, GAS, CABLE, TELEVISION, ETC.) PRIOR TO THE START OF ANY WORK

1.4 REFERENCES  
A. AMERICAN STANDARD FOR NURSERY STOCK PUBLISHED BY AMERICAN ASSOCIATION OF NURSERYMEN, 1980 EDITION; BY AMERICAN NATIONAL STANDARDS INSTITUTE (260 1) - PLANT MATERIAL

B. AMERICAN JOINT COMMITTEE ON HORTICULTURE NOMENCLATURE, 1942 EDITION OF STANDARDIZED PLANT NAMES

C. TEXAS ASSOCIATION OF NURSERYMEN, GRADES AND STANDARDS

1.5 SUBMITTALS  
A. PROVIDE REPRESENTATIVE QUANTITIES OF EACH SOIL, MULCH, BED MIX, GRAVEL AND STONE BEFORE INSTALLATION. SAMPLES TO BE APPROVED BY OWNERS REPRESENTATIVE BEFORE USE.

B. SOIL AMENDMENTS AND FERTILIZERS SHOULD BE RESEARCHED AND BASED ON THE SOILS IN THE AREA

C. BEFORE INSTALLATION, SUBMIT DOCUMENTATION THAT PLANT MATERIALS ARE AVAILABLE AND HAVE BEEN RESERVED. FOR ANY PLANT MATERIAL NOT AVAILABLE, SUBMIT REQUEST FOR SUBSTITUTION

1.6 JOB CONDITIONS, DELIVERY, STORAGE AND HANDLING  
A. GENERAL CONTRACTOR TO COMPLETE WORK BEFORE LANDSCAPE CONTRACTOR TO COMMENCE

B. ALL PLANTING BED AREAS SHALL BE LEFT THREE INCHES BELOW FINAL GRADE OF SIDEWALKS, DRIVES AND CURBS. ALL AREAS TO RECEIVE SOIL SHOULD BE LEFT ONE INCH BELOW THE FINAL GRADE OF WALKS, DRIVES AND CURBS. CONSTRUCTION DEBRIS SHALL BE REMOVED PRIOR TO LANDSCAPE CONTRACTOR BEGINNING WORK ON TREES AND PLANTS

C. STORAGE OF MATERIALS AND EQUIPMENT AT THE JOB SITE WILL BE AT THE RISK OF THE LANDSCAPE CONTRACTOR. THE OWNER CANNOT BE HELD RESPONSIBLE FOR THEFT OR DAMAGE

1.7 SEQUENCING  
A. INSTALL TREES, SHRUBS, AND LINER STOCK PLANT MATERIALS PRIOR TO INSTALLATION OF LAWN/SOD/SOD

B. WHERE EXISTING TURF AREAS ARE BEING CONVERTED TO PLANTING BEDS, THE TURF SHALL BE CHEMICALLY EDICATED TO MINIMIZE RE-GROWTH IN THE FUTURE. AREAS SHALL BE PROPERLY PREPARED WITH AMENDED ORGANIC MATTER

1.8 MAINTENANCE AND GUARANTEE  
MAINTENANCE:  
A. THE LANDSCAPE CONTRACTOR SHALL BE HELD RESPONSIBLE FOR THE MAINTENANCE OF ALL WORK FROM THE TIME OF PLANTING UNTIL FINAL ACCEPTANCE BY OWNER

B. NO TREES, GRASS, GROUND COVER OR GRASS WILL BE ACCEPTED UNLESS THEY SHOW HEALTHY GROWTH AND SATISFACTORY FOLIAGE CONDITIONS

C. MAINTENANCE SHALL INCLUDE WATERING OF TREES AND PLANTS, CULTIVATING, WEED SPRAYING, EDGING, PRUNING OF TREES, MOVING OF GRASS, CLEANING UP AND ALL OTHER WORK NECESSARY FOR MAINTENANCE

D. A WRITTEN NOTICE REQUESTING FINAL INSPECTION AND ACCEPTANCE SHOULD BE SUBMITTED TO THE OWNER AT LEAST 7 DAYS PRIOR TO COMPLETION. ON ON SITE INSPECTION BY THE OWNERS AUTHORIZED REPRESENTATIVE WILL BE COMPLETED PRIOR TO WRITTEN ACCEPTANCE

E. NOTIFY OWNER OR OWNERS REPRESENTATIVE SEVEN DAYS PRIOR TO THE EXPIRATION OF THE WARRANTY PERIOD

F. REMOVE DEAD, UNHEALTHY AND UNSIGHTLY PLANTS DURING WARRANTY PERIOD

G. REMOVE DIVING AND STAKING MATERIALS AFTER ONE YEAR

H. ALL LANDSCAPE MUST BE MAINTAINED AND GRASS MOWED/EDGED ON A WEEKLY SCHEDULE UNTIL ACCEPTANCE BY OWNER. REMOVE CLIPPINGS AND DEBRIS FROM SITE PROMPTLY

I. REMOVE TRASH, DEBRIS, AND LITTER, WATER, PRUNE, RESTAKE TREES, FERTILIZE, WEED AND APPLY HERBICIDES AND FUNGICIDES AS REQUIRED

J. COORDINATE THE OPERATION OF IRRIGATION SYSTEM TO ENSURE THAT PLANTS ARE ADEQUATELY WATERED. HAND WATER AREAS NOT RECEIVING ADEQUATE WATER FROM AN IRRIGATION SYSTEM

K. THE LANDSCAPE CONTRACTOR SHALL MAINTAIN THE IRRIGATION SYSTEM IN ACCORDANCE TO THE MAINTENANCE SERVICE TO ENSURE THE SYSTEM IS IN PROPER WORKING ORDER WITH SCHEDULING ADJUSTMENTS BY SEASON TO MAXIMIZE WATER CONSERVATION

L. REAPPLY MULCH TO BARE AND THIN AREAS

M. SHOULD SEEDED AND/OR SODDED AREAS NOT BE COVERED BY AN AUTOMATIC IRRIGATION SYSTEM, THE LANDSCAPE CONTRACTOR SHALL BE RESPONSIBLE FOR WATERING THESE AREAS AND OBTAINING A FULL, HEALTHY STAND OF GRASS AT NO ADDITIONAL COST TO THE OWNER

N. TO ACHIEVE FINAL ACCEPTANCE AT THE END OF MAINTENANCE PERIOD, ALL OF THE FOLLOWING CONDITIONS MUST OCCUR:  
a. THE LANDSCAPE SHALL SHOW ACTIVE, HEALTHY GROWTH (WITH EXCEPTIONS MADE FOR SEASONAL DORMANCY). ALL PLANTS NOT MEETING THIS CONDITION SHALL BE REJECTED AND REPLACED BY HEALTHY PLANT MATERIAL PRIOR TO FINAL ACCEPTANCE.  
b. ALL HARDSCAPE SHALL BE CLEANED PRIOR TO FINAL ACCEPTANCE.  
c. SODDED AREAS MUST BE ACTIVELY GROWING AND MUST REACH A MINIMUM HEIGHT OF 1/2 INCHES BEFORE FIRST MOWING. HYDROMULCHED AREAS SHALL SHOW ACTIVE, HEALTHY GROWTH. BARE AREAS LARGER THAN TWELVE SQUARE INCHES MUST BE RESODDED OR RESEEDED (AS APPROPRIATE) PRIOR TO FINAL ACCEPTANCE. ALL SODDED TURF SHALL BE NEATLY MOWED.

GUARANTEE:  
A. TREES, SHRUBS, GROUND COVER SHALL BE GUARANTEED (IN WRITING) FOR A 12 MONTH PERIOD (90 DAYS FOR ANNUAL PLANTING OR AT THE END OF THE SEASONAL COLOR GROWING SEASON, WHICHEVER COMES SOONER) AFTER FINAL ACCEPTANCE. THE CONTRACTOR SHALL REPLACE ALL DEAD MATERIALS AS SOON AS WEATHER PERMITS AND UPON NOTIFICATION OF THE OWNER

B. PLANTS INCLUDING TREES, WHICH HAVE PARTIALLY DIED SO THAT SHAPE, SIZE OR SYMMETRY HAVE BEEN DAMAGED SHALL BE CONSIDERED SUBJECT TO REPLACEMENT. IN SUCH CASES, THE OPINION OF THE OWNER SHALL BE FINAL

C. PLANTS USED FOR REPLACEMENT SHALL BE OF THE SAME SIZE AND KIND AS THOSE ORIGINALLY PLANTED OR PROVIDED. ALL WORK INCLUDING MATERIALS, LABOR AND EQUIPMENT USED IN REPLACEMENTS SHALL CARRY A 12 MONTH GUARANTEE. ANY DAMAGE INCLUDING RUTS IN LAWN OR BED AREAS INCURRED AS A RESULT OF MAKING REPLACEMENTS SHALL BE IMMEDIATELY REPAIRED

D. WHEN PLANT REPLACEMENTS ARE MADE, PLANTS, SOIL MIX, FERTILIZER AND MULCH ARE TO BE UTILIZED AS ORIGINALLY SPECIFIED AND RE-INSPECTED FOR FULL COMPLIANCE WITH THE CONTRACT REQUIREMENTS. ALL REPLACEMENTS ARE INCLUDED UNDER WORK OF THIS SECTION

E. THE OWNER AGREES THAT FOR THE ONE YEAR WARRANTY PERIOD TO BE EFFECTIVE, HE WILL WATER PLANTS AT LEAST TWICE A WEEK DURING DRY PERIODS

F. THE ABOVE GUARANTEE SHALL NOT APPLY WHERE PLANTS DIE AFTER ACCEPTANCE BECAUSE OF DAMAGE DUE TO ACTS OF GOD, VANDALISM, INSECTS, DISEASE, INJURY BY HUMANS, MACHINES, THEFT OR NEGLIGENCE BY OWNER

G. ACCEPTANCE FOR ALL LANDSCAPE WORK SHALL BE GIVEN AFTER FINAL INSPECTION BY THE OWNER. THE JOB IS IN COMPLETELY UNDAMAGED CONDITION AND THERE IS A STAND OF GRASS IN ALL LAWN AREAS. AT THAT TIME, THE OWNER WILL ASSUME MAINTENANCE ON THE ACCEPTED WORK

1.9 QUALITY ASSURANCE  
A. COMPLY WITH ALL FEDERAL, STATE, COUNTY AND LOCAL REGULATIONS GOVERNING LANDSCAPE MATERIALS AND WORK

B. EMPLOY PERSONNEL EXPERIENCED AND FAMILIAR WITH THE REQUIRED WORK AND SUPERVISED BY A FOREMAN

C. MAKE CONTACT WITH SUPPLIERS IMMEDIATELY UPON OBTAINING NOTICE

OF CONTRACT ACCEPTANCE TO SELECT AND BOOK MATERIALS  
D. DEVELOP A PROGRAM OF MAINTENANCE (PRUNING AND FERTILIZATION) WHICH WILL ENSURE THE PURCHASED MATERIALS WILL MEET AND/OR EXCEED PROJECT SPECIFICATIONS

E. DO NOT MAKE PLANT MATERIAL SUBSTITUTIONS IF THE LANDSCAPE MATERIAL SPECIFIED IS NOT READILY AVAILABLE, SUBMIT PROOF TO LANDSCAPE ARCHITECT ALONG WITH THE PROPOSED MATERIAL TO BE USED IN LEVY OF THE SPECIFIED PLANT

F. AT THE TIME BIDS ARE SUBMITTED, THE CONTRACTOR IS ASSUMED TO HAVE LOCATED THE MATERIALS NECESSARY TO COMPLETE THE JOB AS SPECIFIED

G. OWNERS REPRESENTATIVE SHALL INSPECT ALL PLANT MATERIAL AND RETAINS THE RIGHT TO INSPECT MATERIALS UPON ARRIVAL TO THE SITE AND DURING INSTALLATION. THE OWNERS REPRESENTATIVE MAY ALSO REJECT ANY MATERIALS HE/SHE FEELS TO BE UNSATISFACTORY OR DEFECTIVE DURING THE WORK PROCESS. ALL PLANTS DAMAGED IN TRANSIT OR AT THE JOB SITE SHALL BE REPLACED

1.10 PRODUCT DELIVERY, STORAGE AND HANDLING  
A. PREPARATION  
1. BALLED AND BURLAPPED 888 PLANTS; DIO AND PREPARE SHIPMENT IN A MANNER THAT WILL NOT DAMAGE ROOTS, BRANCHES, SHAPE AND FUTURE DEVELOPMENT

B. DELIVERY  
1. DELIVER PACKAGED MATERIALS IN SEALED CONTAINERS SHOWING WEIGHT, ANALYSIS AND NAME OF MANUFACTURER. PROTECT MATERIALS FROM DECONTAMINATION DURING DELIVERY AND WHILE STORED ON SITE

2. DELIVER ONLY PLANT MATERIALS THAT CAN BE PLANTED IN ONE DAY UNLESS ADEQUATE STORAGE AND WATERING FACILITIES ARE AVAILABLE ON SITE

3. PROTECT ROOT BALLS BY HEELING IN WITH SAWDUST OR OTHER APPROVED MOISTURE RETAINING MATERIAL IF NOT PLANTED WITHIN 24 HOURS OF DELIVERY

4. PROTECT PLANTS DURING DELIVERY TO PREVENT DAMAGE TO ROOT AND BALLS OF EARTH OR DECONTAMINATION OF LEAVES

5. ACCEPT PLANTS MOIST AT ALL TIMES. COVER ALL MATERIALS DURING TRANSPORT

6. NOTIFY OWNERS REPRESENTATIVE OF DELIVERY 72 HOURS PRIOR TO DELIVERY OF PLANT MATERIAL AT JOB SITE

7. REMOVE REJECTED PLANT MATERIAL IMMEDIATELY FROM JOB SITE

8. TO AVOID DAMAGE OR STRESS, DO NOT LIFT, MOVE, ADJUST TO PLUMBS, OR OTHERWISE MANIPULATE PLANTS BY TRUNK OR STEMS

PART 2 - PRODUCTS  
2.1 PLANT MATERIALS  
A. GENERAL: WELL FORMED NO. 1 GRADE OR BETTER NURSERY GROWN STOCK LISTED PLANT HEIGHTS ARE FROM TOPS OF FOOT BALLS TO NOMINAL TOPS OF PLANTS. PLANT SPREAD REFERS TO NOMINAL OUTER WIDTH OF THE PLANT NOT THE OUTER LEAF TIPS. PLANTS SHALL BE INDIVIDUALLY APPROVED BY THE OWNERS REPRESENTATIVE AND THEIR DECISION AS TO THEIR ACCEPTABILITY SHALL BE FINAL

B. QUANTITIES: THE DRAWINGS AND SPECIFICATIONS ARE COMPLEMENTARY. ANYTHING CALLED FOR ON ONE AND NOT THE OTHER IS BIDDING AS IF SHOWN AND CALLED FOR ON BOTH. THE PLANT SCHEDULE IS AN AID TO BIDDERS ONLY. CONFIRM ALL QUANTITIES ON PLAN

C. QUANTITIES AND SIZE: PLANT MATERIALS SHALL CONFORM TO THE SIZE GIVEN ON THE PLAN AND SHALL BE HEALTHY, WELL SHAPED, FULL BRANCHED AND WELL ROOTED. SYMMETRY IS ALSO IMPERATIVE. PLANTS SHALL BE FREE FROM INSECTS, INJURY, DISEASE, BROKEN BRANCHES, DISFIGUREMENTS, INSECT EGGS AND ARE TO BE OF SPECIMEN QUALITY

D. APPROVAL: ALL PLANTS WHICH ARE FOUND UNSUITABLE IN GROWTH OR ARE UNHEALTHY, BADLY SHAPED OR UNDERSIZED WILL BE REJECTED BY THE OWNERS REPRESENTATIVE EITHER BEFORE OR AFTER PLANTING AND SHALL BE REMOVED AT THE EXPENSE OF THE LANDSCAPE CONTRACTOR AND REPLACED WITH ACCEPTABLE SPECIMENS

E. TREES SHALL BE HEALTHY, FULL BRANCHED, WELL SHAPED AND SHALL MEET THE MINIMUM REQUIREMENTS AS SPECIFIED ON THE PLANT SCHEDULE. ALL TREES SHALL BE OBTAINED FROM SOURCES WITHIN 200 MILES OF THE PROJECT SITE IF POSSIBLE, AND WITH SIMILAR CLIMATIC CONDITIONS

F. PRUNING: ALL PRUNING OF TREES AND SHRUBS SHALL BE EXECUTED BY THE LANDSCAPE CONTRACTOR AT NO ADDITIONAL COST TO THE OWNER, PRIOR TO FINAL ACCEPTANCE

G. PLANTS SHALL CONFORM TO THE MEASUREMENTS SPECIFIED EXCEPT THE PLANTS LARGER THAN THOSE SPECIFIED MAY BE USED. USE OF LARGER PLANTS SHALL NOT INCREASE THE CONTRACT PRICE

H. WHERE MATERIALS ARE PLANTED IN MASSES, PROVIDE PLANTS OF UNIFORM SIZE

I. ROOT SYSTEMS SHALL BE HEALTHY, DENSELY BRANCHED, FIBROUS ROOT SYSTEMS, NON-POT-BOUND, FREE FROM ENCODING AND/OR GIRDLING ROOTS, AND FREE FROM ANY OTHER ROOT DISEASES (SUCH AS SHAPED ROOTS)

K. TREE TRUNKS TO BE STURDY, EXHIBIT HARDENED SYSTEMS AND VIGOROUS AND FIBROUS ROOT SYSTEMS, NOT ROOT OR POT BOUND

L. TREES WITH DAMAGED OR CROOKED LEADERS, BARK ABRASIONS, SUNSCAL, DISFIGURING KNOTS, OR INSECT DAMAGE WILL BE REJECTED

M. CALIPER MEASUREMENTS FOR STANDARD (SINGLE TRUNK) TREES SHALL BE AS FOLLOWS: SIX INCHES ABOVE THE ROOT FLARE OR TRUNK UP TO AND INCLUDING FOUR INCHES IN CALIPER, AND TWELVE INCHES ABOVE THE ROOT FLARE FOR TREES EXCEEDING FOUR INCHES IN CALIPER

N. MULTITRUNK TREES SHALL BE MEASURED BY THEIR OVERALL HEIGHT, MEASURED FROM THE TOP OF THE ROOT BALL

O. ANY TREE OR SHRUB SHOWN TO HAVE EXCESS SOIL PLACED ON TOP OF THE ROOT BALL, SO THAT THE ROOT FLARE HAS BEEN COMPLETELY COVERED, SHALL BE REJECTED

P. SOD: PROVIDE WELL-ROOTED SOD OF THE VARIETY NOTED ON THE PLANS. SOD SHALL BE CUT FROM HEALTHY, MATURE TURF WITH SOIL THICKNESS OF 3/4" TO 1". EACH PALLET OF SOD SHALL BE ACCOMPANIED BY A CERTIFICATE FROM SUPPLIER STATING THE COMPOSITION OF THE SOD

2.2 SOIL PREPARATION MATERIALS  
A. SANDY LOAM:  
1. FRIBBLE, FERTILE, DARK, LOAMY SOIL, FREE OF CLAY LUMPS, SUBSOIL, STONES AND OTHER EXTRANEIOUS MATERIAL AND REASONABLY FREE OF WEEDS AND FOREIGN GRASSES. LOAM CONTAINING DALLAS GRASSES OR NUTGRASS SHALL BE REJECTED.  
2. PHYSICAL PROPERTIES AS FOLLOWS:  
a. CLAY - BETWEEN 7-27%  
b. SILT - BETWEEN 15-25%  
c. SAND - LESS THAN 52%  
3. ORGANIC MATTER SHALL BE 3%-10% OF TOTAL DRY WEIGHT.  
4. IF REQUESTED, LANDSCAPE CONTRACTOR SHALL PROVIDE A CERTIFIED SOIL ANALYSIS CONDUCTED BY AN APPROVED SOIL TESTING LABORATORY VERIFYING THAT SANDY LOAM MEETS THE ABOVE REQUIREMENTS

B. ORGANIC MATERIAL: COMPOST WITH A MIXTURE OF 80% VEGETATIVE MATTER AND 20% ANIMAL WASTE. INGREDIENTS SHOULD BE A MIX OF COARSE AND FINE TEXTURED MATERIAL

C. PREMIXED BEDDING SOIL AS SUPPLIED BY VITAL EARTH RESOURCES, GLADWATER, TEXAS; PROFESSIONAL BEDDING SOIL AS SUPPLIED BY LIVING EARTH TECHNOLOGY, DALLAS, TEXAS; OR ACID GRO MUNICIPAL MIX AS SUPPLIED BY SOIL BUILDING SYSTEMS, DALLAS, TEXAS OR APPROVED EQUAL

D. SHARP SAND: SHARP SAND MUST BE FREE OF SEEDS, SOIL PARTICLES AND WEEDS

E. MULCH: DOUBLE SHREDDED HARDWOOD MULCH, PARTIALLY DECOMPOSED, DARK BROWN

F. ORGANIC FERTILIZER: FERTILIZED, SUSTANE, OR GREEN SEEN OR EQUAL AS RECOMMENDED FOR REQUIRED APPLICATIONS. FERTILIZER SHALL BE DELIVERED TO THE SITE IN ORIGINAL UNOPENED CONTAINERS, EACH BEARING THE MANUFACTURER'S GUARANTEED STATEMENT OF ANALYSIS

G. COMMERCIAL FERTILIZER: 10-20-10 OR SIMILAR ANALYSIS. NITROGEN AND PHOSPHORUS ARE TO BE UTILIZED AS ORIGINALLY SPECIFIED AND RE-INSPECTED FOR FULL COMPLIANCE WITH THE CONTRACT REQUIREMENTS. ALL REPLACEMENTS ARE INCLUDED UNDER WORK OF THIS SECTION

H. PEAT: COMMERCIAL SPHAGNUM PEAT MOSS OR PARTIALLY DECOMPOSED SHREDDED PINE BARK OR OTHER APPROVED ORGANIC MATERIAL

2.3 MISCELLANEOUS MATERIALS  
A. STEEL EDGING - SHALL BE 3/16" X 4" X 16" DARK GREEN LANDSCAPE EDGING, DURAEDEGE STEEL OR APPROVED EQUAL

B. TREE STAKING - TREE STAKING SOLUTIONS OR APPROVED SUBSTITUTE; REFER TO DETAILS

C. FILTER FABRIC - MIRAFI 1405 BY MIRAFI INC. OR APPROVED SUBSTITUTE. AVAILABLE AT LONE STAR PRODUCTS, INC. (469-923-0444)

D. SAND - UNIFORMLY GRADED, WASHED, CLEAN, BANK RUN SAND

E. GRAVEL: WASHED NATIVE PEA GRAVEL GRADED 1" TO 1 1/2"

F. DECOMPOSED GRANITE - BASE MATERIAL OF NATURAL MATERIAL MIX OF GRANITE AGGREGATE NOT TO EXCEED 1/8" IN DIAMETER COMPOSED OF VARIOUS STAGES OF DECOMPOSED SAND

G. ROCK - LOCALLY AVAILABLE NATIVE ROCK 1.5" IN DIAMETER

H. PRE-EMERGENT HERBICIDES: ANY GRANULAR, NON-STAINING PRE-EMERGENT HERBICIDE THAT IS LABELED FOR THE SPECIFIC ORNAMENTALS OR TURF ON WHICH IT WILL BE UTILIZED. PRE-EMERGENT

HERBICIDES SHALL BE APPLIED PER THE MANUFACTURERS LABELED RATES.  
PART 3 - EXECUTION  
3.1 PREPARATION  
A. LANDSCAPE CONTRACTOR TO INSPECT ALL EXISTING CONDITIONS AND REPORT ANY DEFICIENCIES TO THE OWNER

B. ALL PLANTING AREAS SHALL BE CONDITIONED AS FOLLOWS:  
1. PREPARE NEW PLANTING BEDS BY SCRAPING AWAY EXISTING GRASS AND WEEDS AS NECESSARY. TILL EXISTING SOIL TO A DEPTH OF SIX (6") INCHES PRIOR TO PLACING COMPOST AND FERTILIZER. APPLY FERTILIZER AS PER MANUFACTURER'S RECOMMENDATIONS AND ADD SIX (6") INCHES OF COMPOST AND TILL INTO A DEPTH OF SIX (6") INCHES OF SPECIFIED MULCH (SETTLED THICKNESS)  
2. BACKFILL FOR TREE PITS SHALL BE AS FOLLOWS: USE EXISTING TOP SOIL ON SITE (USE IMPORTED TOPSOIL AS NEEDED) FREE FROM LARGE CLUMPS, ROCKS, DEBRIS, CALICHE, SUBSOILS, ETC., PLACED IN NINE (9") INCH LAYERS AND WATERED IN THOROUGHLY

C. GRASS AREAS:  
1. BLOCKS OF SOD SHOULD BE LAID JOINT TO JOINT (STAGGERED JOINTS) AFTER FERTILIZING THE GROUND FIRST. ROLL GRASS AREAS TO ACHIEVE A SMOOTH, EVEN SURFACE. THE JOINTS BETWEEN THE BLOCKS OF SOD SHOULD BE FILLED WITH TOPSOIL WHERE THEY ARE GAPPED OPEN, THEN WATERED THOROUGHLY

3.2 INSTALLATION  
A. MAINTENANCE OF PLANT MATERIALS SHALL BEGIN IMMEDIATELY AFTER EACH PLANT IS DELIVERED TO THE SITE AND SHALL CONTINUE THROUGHOUT CONSTRUCTION. ALL CONSTRUCTION SHALL BE ACCOMPLISHED

B. PLANT MATERIALS SHALL BE DELIVERED TO THE SITE ONLY AFTER THE BEDS ARE PREPARED AND AREAS ARE READY FOR PLANTING. ALL SHIPMENTS OF NURSERY MATERIALS SHALL BE THOROUGHLY PROTECTED FROM THE WINDS DURING TRANSPORT. ALL PLANTS WHICH CANNOT BE PLANTED AT ONCE, AFTER DELIVERY TO THE SITE, SHALL BE WELL PROTECTED AGAINST THE POSSIBILITY OF DRYING BY WIND AND BALLS OF EARTH OF PLANTS SHALL BE KEPT COVERED WITH SOIL OR OTHER ACCEPTABLE MATERIAL. ALL PLANTS REMAIN THE PROPERTY OF THE CONTRACTOR UNTIL FINAL ACCEPTANCE

C. POSITION THE TREES AND SHRUBS IN THEIR INTENDED LOCATION AS PER PLAN

D. NOTIFY THE OWNER'S AUTHORIZED REPRESENTATIVE FOR INSPECTION AND APPROVAL OF ALL POSITIONING OF PLANT MATERIALS

E. EXCAVATE PITS WITH VERTICAL SIDES AND HORIZONTAL BOTTOM. TREE PITS SHALL BE LARGE ENOUGH TO PERMIT HANDLING AND PLANTING WITHOUT INJURY TO BALLS OF EARTH OR ROOTS AND SHALL BE OF SUCH DEPTH THAT WHEN PLANTED AND SETTLED, THE CROWN OF THE PLANT SHALL BEAR THE SAME RELATIONSHIP TO THE FINISH GRADE AS IT DID TO SOIL SURFACE IN ORIGINAL PLACE OF GROWTH. THE SIDES OF THE HOLE SHOULD BE ROUGH AND JAGGED, NEVER SMOOTH OR GLAZED

F. SHRUB AND TREE PITS SHALL BE NO LESS THAN TWENTY-FOUR (24") INCHES WIDE. THE LATERAL DIMENSION OF THE EARTH BALL AND SIX (6") INCHES DEEPER THAN IT'S VERTICAL DIMENSION. REMOVE AND HAUL FROM SITE ALL ROCKS AND STONES OVER THREE-QUARTER (3/4") IN DIAMETER. PLANTS SHOULD BE THOROUGHLY MOIST BEFORE REMOVING CONTAINERS

G. PERCOLATION TEST: FILL THE HOLE WITH WATER. IF THE WATER LEVEL DOES NOT PERCOLATE WITHIN 24 HOURS, THE TREE NEEDS TO MOVE TO ANOTHER LOCATION OR HAVE DRAINAGE ADDED. INSTALL A PVC STAND PIPE PER TREE IF THE PERCOLATION TEST FAILS

H. BACKFILL ONLY WITH 5 PARTS EXISTING SOIL OR SANDY LOAM AND 1 PART BED PREPARATION. WHEN THE HOLE IS DUG IN SOLID ROCK, TOPSOIL FROM THE SAME AREA SHOULD NOT BE USED. CAREFULLY SETTLE BY WATERING TO PREVENT AIR POCKETS. REMOVE THE BURLAP FROM THE TOP 1/2 OF THE BALL, AS WELL AS ALL NYLON, PLASTIC STRING AND WIRE. CONTAINER TRIMS WILL USUALLY BE ROOT BOUND, IF SO FOLLOW STANDARD NURSERY PRACTICE OF "ROOT SCORING"

I. DO NOT WRAP TREES

J. DO NOT OVER PRUNE

K. REMOVE NURSERY TAGS AND STAKES FROM ALL PLANTS

L. REMOVE BOTTOM OF PLANT BOXES PRIOR TO PLANTING. REMOVE SIDES AFTER PLACEMENT AND PARTIAL BACKFILLING

M. REMOVE UPPER THIRD OF BURLAP FROM BALLED AND BURLAPPED TREES AFTER PLACEMENT

N. PLACE PLANT UPRIGHT AND PLUMB IN CENTER OF HOLE. ORIENT PLANTS FOR BEST APPEARANCE

O. MULCH THE TOP OF THE BALL. DO NOT PLANT GRASS ALL THE WAY TO THE TRUNK OF THE TREE. LEAVE THE AREA ABOVE THE TOP OF THE BALL AND MULCH WITH AT LEAST TWO (2") INCHES OF SPECIFIED MULCH

P. ALL PLANT BEDS AND TREES TO BE MULCHED WITH A MINIMUM SETTLED THICKNESS OF TWO (2") INCHES OVER THE ENTIRE BED OR PIT

Q. OBSTRUCTION BELOW GROUND: IN THE EVENT THAT ROCK, OR UNDERGROUND CONSTRUCTION WORK OR OBSTRUCTIONS ARE ENCOUNTERED IN ANY PLANT PIT EXCAVATION WORK TO BE DONE UNDER THIS SECTION, ALTERNATE LOCATIONS MAY BE SELECTED BY THE OWNER, WHERE LOCATIONS CANNOT BE CHANGED, THE OBSTRUCTIONS SHALL BE REMOVED TO A DEPTH OF NOT LESS THAN THREE (3") FEET BELOW GRADE AND NO LESS THAN SIX (6") INCHES BELOW THE BOTTOM OF BALL WHEN PLANT IS PROPERLY SET AT THE REQUIRED GRADE. THE WORK OF THIS SECTION SHALL INCLUDE THE REMOVAL FROM THE SITE OF SUCH ROCK OR UNDERGROUND OBSTRUCTIONS ENCOUNTERED AT THE COST OF THE LANDSCAPE CONTRACTOR

R. TREES AND LARGE SHRUBS SHALL BE STAKED AS SITE CONDITIONS REQUIRE. POSITION STAKES TO SECURE TREES AGAINST SEASONAL PREVAILING WINDS

S. PRUNING AND MULCHING: PRUNING SHALL BE DIRECTED BY THE LANDSCAPE ARCHITECT AND SHALL BE PRUNED IN ACCORDANCE WITH STANDARD HORTICULTURAL PRACTICE FOLLOWING FINE PRUNING, CLASS I PRUNING STANDARDS PROVIDED BY THE NATIONAL ARBORIST ASSOCIATION  
1. DEAD WOOD, SUCKERS, BROKEN AND BADLY BRUISED BRANCHES SHALL BE REMOVED. GENERAL TIPPING OF THE BRANCHES IS NOT PERMITTED. DO NOT CUT TERMINAL BRANCHES.  
2. PRUNING SHALL BE DONE WITH CLEAN, SHARP TOOLS.  
3. IMMEDIATELY AFTER PLANTING OPERATIONS ARE COMPLETED, ALL TREE PITS SHALL BE COVERED WITH A LAYER OF ORGANIC MATERIAL TWO (2") INCHES IN DEPTH. THIS LIMIT OF THE ORGANIC MATERIAL FOR TREES SHALL BE THE DIAMETER OF THE PLANT PIT.

4. CUT STEEL EDGING AT 45 DEGREE ANGLE WHERE EDGING MEETS SIDEWALKS OR CURBS

3.3 CLEANUP AND ACCEPTANCE  
A. CLEANUP: DURING THE WORK, THE PREMISES SHALL BE KEPT NEAT AND ORDERLY AT ALL TIMES. STORAGE AREAS FOR ALL MATERIALS SHALL BE SO ORGANIZED SO THAT THEY, TOO, ARE NEAT AND ORDERLY. ALL TRASH AND DEBRIS SHALL BE REMOVED FROM THE SITE AS WORK PROGRESSES. KEEP PAVED AREAS CLEAN BY SWEEPING OR HOSEING THEM AT END OF EACH WORK DAY

B. REPAIR RUTS, HOLES AND SCARS IN GROUND SURFACES

C. ENSURE THAT WORK IS COMPLETE AND PLANT MATERIALS ARE IN VIGOROUS AND HEALTHY GROWING CONDITION

D. UPON COMPLETION OF THE WORK, THE LANDSCAPE CONTRACTOR SHALL PROTECT THE SITE FROM THE CLEAN GRASS AND RELEASE ORGANIC NITROGEN FOR USE AS INTENDED. THE LANDSCAPE CONTRACTOR SHALL THEN REQUEST AN INSPECTION BY THE OWNER TO DETERMINE FINAL ACCEPTABILITY

E. WHENEVER THE INSPECTED PLANTING WORK DOES NOT COMPLY WITH THE CONTRACT DOCUMENTS, THE LANDSCAPE CONTRACTOR SHALL REPLACE AND/OR REPAIR THE REJECTED WORK TO THE OWNERS SATISFACTION WITHIN 24 HOURS

F. THE LANDSCAPE MAINTENANCE PERIOD WILL NOT COMMENCE UNTIL THE LANDSCAPE WORK HAS BEEN REINSPECTED BY THE OWNER AND FOUND TO BE ACCEPTABLE. AT THAT TIME, WRITTEN NOTICE OF FINAL ACCEPTANCE WILL BE ISSUED BY THE OWNER, AND THE MAINTENANCE AND GUARANTEE PERIODS WILL COMMENCE

END OF SECTION

PLANT SCHEDULE

QTY	LABEL	COMMON NAME	SCIENTIFIC NAME	SIZE	NOTES	MATURE SIZE	YEARS TO MATURITY
<b>DECIDUOUS TREES</b>							
3	AE	Accolade Elm	<i>Ulmus 'Accolade'</i>	3" cal.	12' ht., 4' spread	60' ht x 40' w	10-15 years
5	RL	Redmond Linden	<i>Tilia americana 'Redmond'</i>	3" cal.	12' ht., 4' spread	60' ht x 40' w	20-30 years
7	RO	Northern Red Oak	<i>Quercus rubra</i>	3" cal.	12' ht., 5' spread	60' ht x 40' w	30-35 years
15	<b>TOTAL DECIDUOUS TREES</b>						
<b>EVERGREEN TREES</b>							
5	LP	Lacebark Pine	<i>Pinus bungeana</i>	3" cal.	12' ht., 5' spread	40' ht x 25' w	20-30 years
5	<b>TOTAL EVERGREEN TREES</b>						
5	<b>TOTAL TREES</b>						

<b>DECIDUOUS SHRUBS</b>							
59	BAR	Concord Barberry	<i>Berberis thunbergii 'Concorde'</i>	5 gal.	full, 20" sprd, 24" o.c.	2' ht x 3' w	2-3 years
22	CB	Chokeberry	<i>Aronia melanocarpa 'UCONNAM165'</i>	5 gal.	full, 20" sprd, 24" o.c.	2' ht x 4' w	2-3 years
14	SB	Spanish Gold Broom	<i>Cytisus purgan 'Spanish Gold'</i>	5 gal.	full, 24" sprd, 36" o.c.	4' ht x 5' w	2-3 years
49	SP	Snowmound Spirea	<i>Spiraea nipponica 'Snowmound'</i>	5 gal.	full, 24" sprd, 36" o.c.	5' ht x 8' w	2-3 years
144	<b>TOTAL DECIDUOUS SHRUBS</b>						

<b>EVERGREEN SHRUBS</b>							
52	PA	Panchito manzanita	<i>Arctostaphylos x coloradensis 'Panchito'</i>	5 gal.	full, 24" sprd, 36" o.c.	2.5' ht x 5' w	2-3 years
20	PJ	Juniper Point Juniper	<i>Juniperus commun</i>				

TOWN OF PARKER STANDARD DETAILS

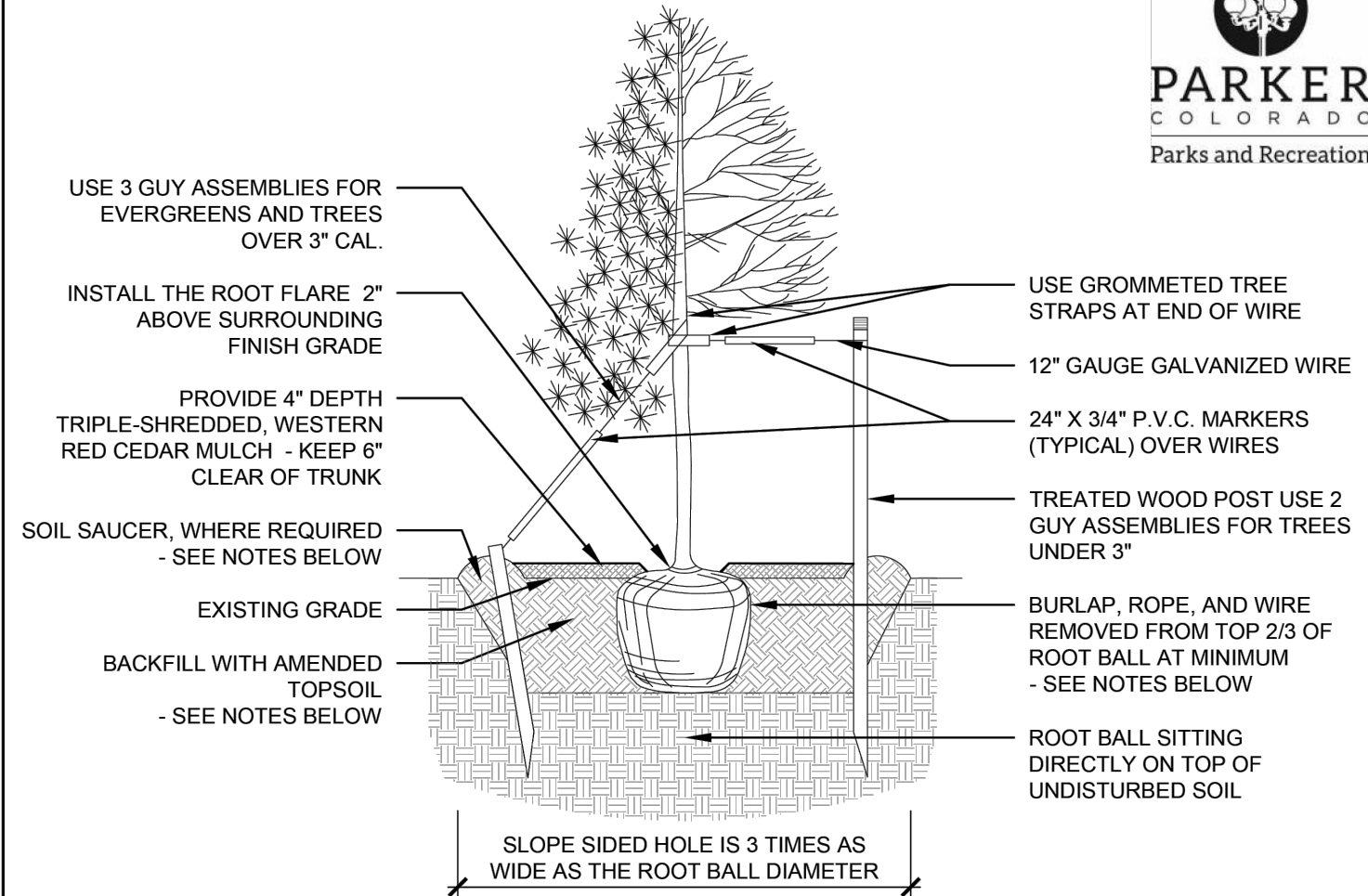

- NOTES:
- EXCAVATE PLANTING HOLES WITH SLOPING SIDES, MAKE EXCAVATIONS AT LEAST THREE TIMES AS WIDE AS THE ROOT BALL DIAMETER AND NO DEEPER THAN THE DISTANCE FROM THE TOP OF THE ROOT BALL TO ALLOW FOR SETTLING. DO NOT DISTURB SOIL AT BOTTOM OF PLANTING HOLES, BUT DO SCORE THE SIDES OF THE PLANTING HOLE. THE PLANTING AREA SHALL BE LOOSENED AND AERATED AT LEAST THREE TIMES THE DIAMETER OF THE ROOT BALL.
  - BACKFILL SHALL CONSIST OF APPROVED ON-SITE TOPSOIL BLENDED W/ COMPOST AMENDMENT. IF ON-SITE TOPSOILS ARE NOT APPROVED FOR USE, BACKFILL W/ IMPORTED TOPSOIL BLENDED WITH COMPOST AMENDMENT. REFER TO SPECIFICATION SECTION 329113 FOR ADDITIONAL INFORMATION.
  - TREES SHALL BE PLANTED WITH THE ROOT COLLAR/FLARE VISIBLE ABOVE GRADE AND TWO OR MORE STRUCTURAL ROOTS LOCATED WITHIN THE TOP 1" TO 2" OF THE ROOT BALL/FINISHED GRADE MEASURED 3" TO 4" FROM TRUNK. THIS INCLUDES TREES THAT ARE SET ON SLOPES (SEE SLOPE PLANTING DETAIL). TREES THAT DO NOT HAVE A VISIBLE ROOT COLLAR SHALL BE REJECTED. DO NOT COVER THE ROOT BALL WITH SOIL.
  - WHEN ROOT BALL WILL REMAIN INTACT, CUT OFF BOTTOM 1/4 OF WIRE BASKET BEFORE PLACING TREE IN HOLE. CUT OFF REMAINDER OF BASKET AFTER TREE IS SET IN HOLE. REMOVE BASKET COMPLETELY. AT A MINIMUM, THE TOP 2/3 OF THE BURLAP AND BASKET SHALL BE REMOVED FROM THE ROOT BALL ON ALL TREES. REMOVE ALL NYLON TIES, TWINE, ROPE AND BURLAP. REMOVE UNNECESSARY PACKING MATERIAL.
  - FORM SOIL INTO A 6" TALL WATERING RING (SAUCER) AROUND PLANTING AREA. THIS IS NOT NECESSARY IN IRRIGATED TURF AREAS. APPLY 4" DEPTH OF SPECIFIED MULCH OVER PLANTING AREA AND INSIDE SAUCERS, AWAY FROM TRUNK.
  - STAKING AND GUYING OF TREES IS OPTIONAL IN MOST PLANTING SITUATIONS. IN AREAS OF EXTREME WINDS, OR ON STEEP SLOPES, STAKING MAY BE REQUIRED TO STABILIZE TREES. STAKING AND GUYING MUST BE REMOVED WITHIN 1 YEAR OF PLANTING DATE.
  - TREE WRAP IS NOT TO BE USED ON ANY NEW PLANTINGS, EXCEPT IN LATE FALL PLANTING SITUATIONS, AND ONLY AFTER CONSULTATION WITH THE TOWN ARBORIST.
  - RESETTING OF IMPROPERLY PLANTED TREES WILL ONLY BE ALLOWED IF IT IS DETERMINED THAT DOING SO WILL IN NO WAY COMPROMISE THE ROOT BALL, AND SHALL ONLY BE DONE WITH APPROVAL OF THE TOWN ARBORIST.

TREE PLANTING  
1/4" = 1'-0"

DATE: MAY 2023 | DETAIL SD-3

TOWN OF PARKER STANDARD DETAILS

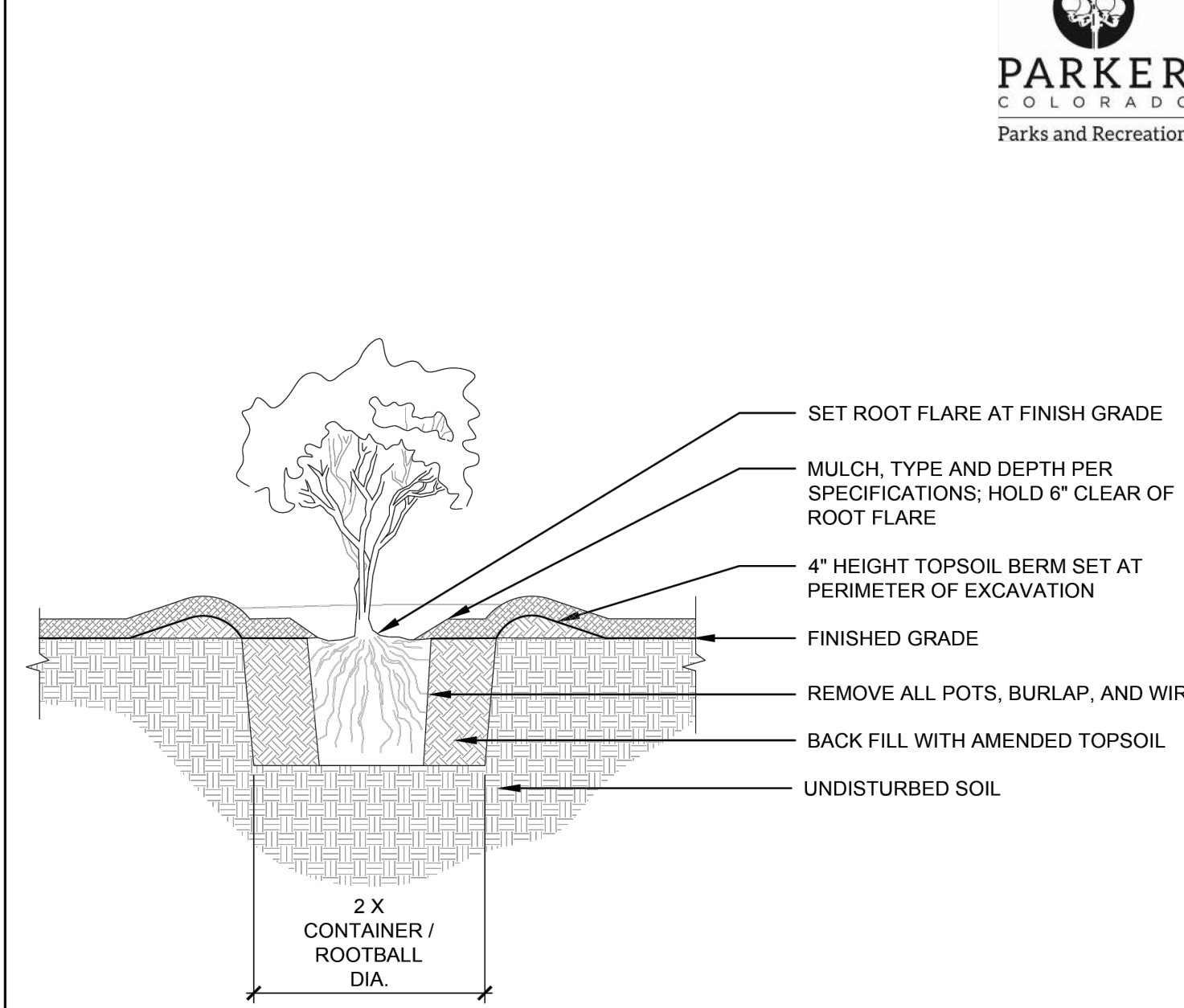

- NOTES:
- PRUNE ALL DAMAGED, DISEASED OR WEAK LIMBS.
  - CLEANLY PRUNE ALL DAMAGED ROOT ENDS.
  - DO NOT ALLOW ROOTS TO DRY OUT DURING INSTALLATION PROCESS.
  - DEEP WATER AFTER PLANTING.

SHRUB PLANTING  
1/2" = 1'-0"

DATE: MAY 2023 | DETAIL SD-5

TOWN OF PARKER STANDARD DETAILS

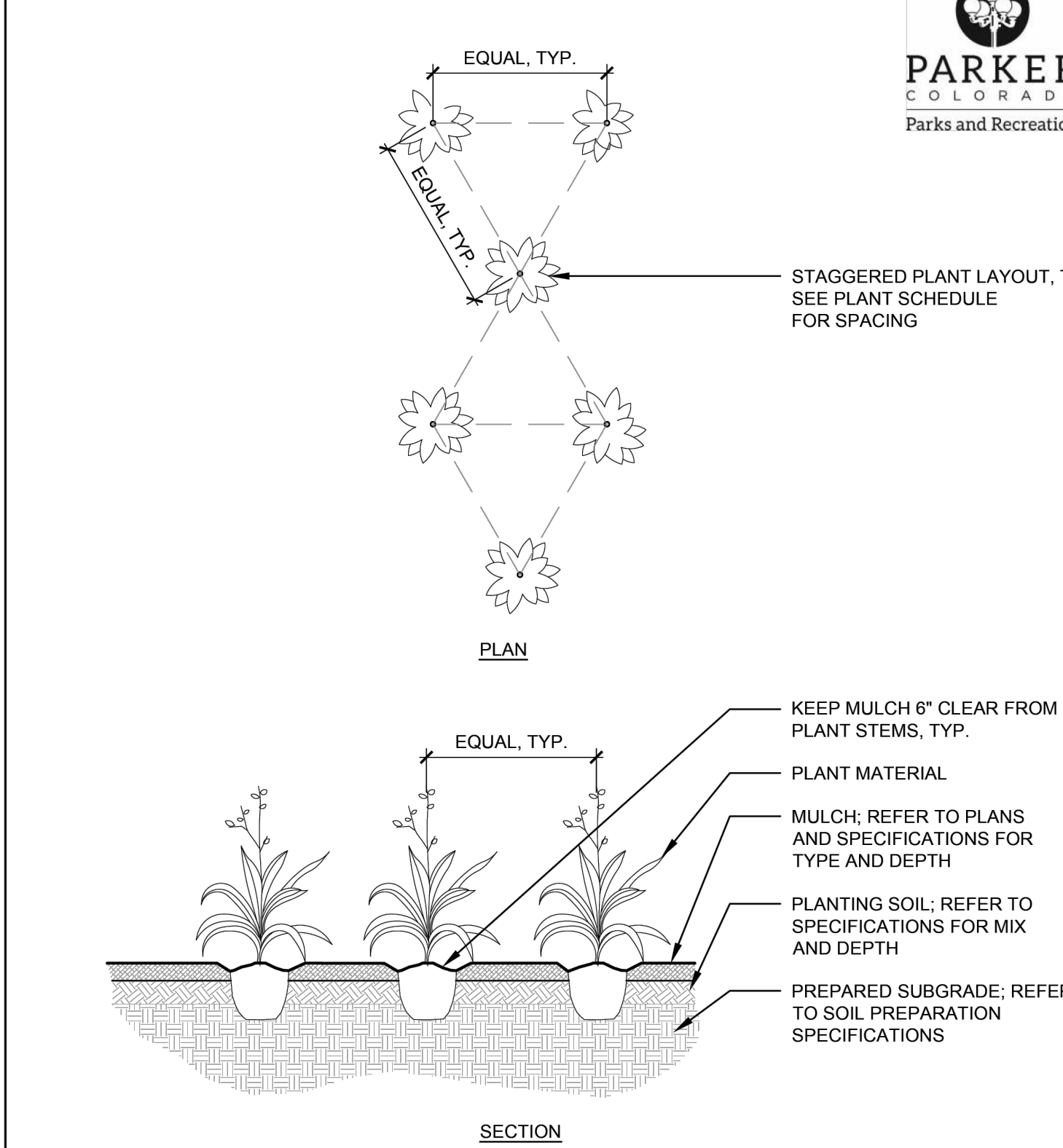

- NOTES:
- WHEN BACKFILLING AROUND PLANTS, DO NOT ALLOW AIR POCKETS TO FORM.
  - AFTER PLANTING, WATER THOROUGHLY.

PERENNIAL PLANTING  
1/4" = 1'-0"

DATE: MAY 2023 | DETAIL SD-6

TOWN OF PARKER STANDARD DETAILS

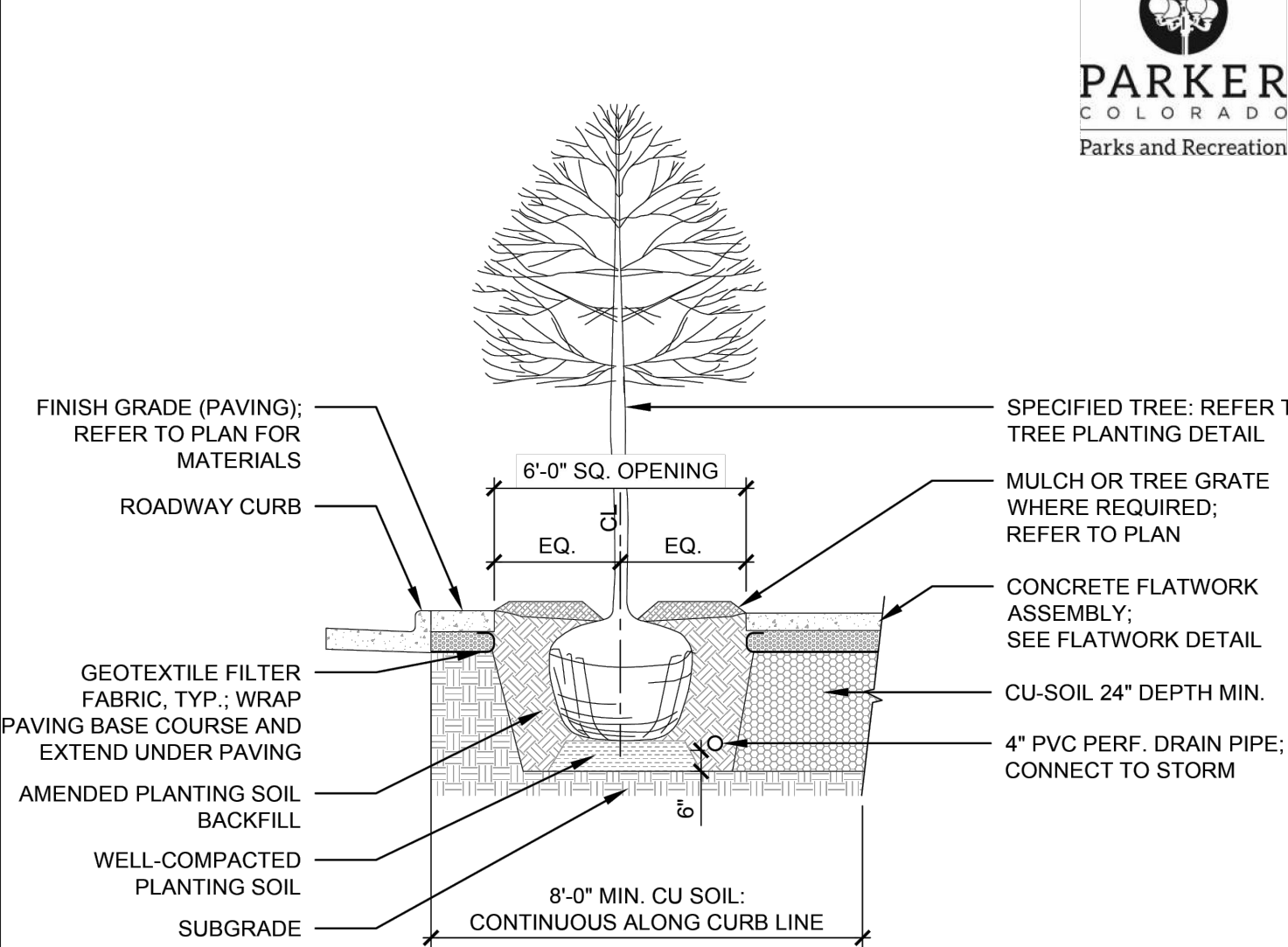

- NOTES:
- TREES SHALL BE PLANTED WITH THE ROOT COLLAR/FLARE VISIBLE ABOVE GRADE AND TWO OR MORE STRUCTURAL ROOTS LOCATED WITHIN THE TOP 1" TO 2" OF THE ROOT BALL/FINISHED GRADE MEASURED 3" TO 4" FROM TRUNK.
  - WHEN ROOT BALL WILL REMAIN INTACT, CUT OFF BOTTOM 1/4 OF WIRE BASKET BEFORE PLACING TREE IN HOLE. CUT OFF REMAINDER OF BASKET AFTER TREE IS SET IN HOLE. REMOVE BASKET COMPLETELY. AT A MINIMUM, THE TOP 2/3 OF THE BURLAP AND BASKET SHALL BE REMOVED FROM THE ROOT BALL ON ALL TREES. REMOVE ALL NYLON TIES, TWINE, ROPE AND BURLAP. REMOVE UNNECESSARY PACKING MATERIAL.
  - TREE WRAP IS NOT TO BE USED ON ANY NEW PLANTINGS, EXCEPT IN LATE FALL PLANTING SITUATIONS, AND ONLY AFTER CONSULTATION WITH THE TOWN ARBORIST.
  - RESETTING OF IMPROPERLY PLANTED TREES WILL ONLY BE ALLOWED IF IT IS DETERMINED THAT DOING SO WILL IN NO WAY COMPROMISE THE ROOT BALL, AND SHALL ONLY BE DONE WITH APPROVAL OF THE TOWN ARBORIST.

CU SOIL TREE PIT  
1/4" = 1'-0"

DATE: MAY 2023 | DETAIL SD-2

TOWN OF PARKER STANDARD DETAILS

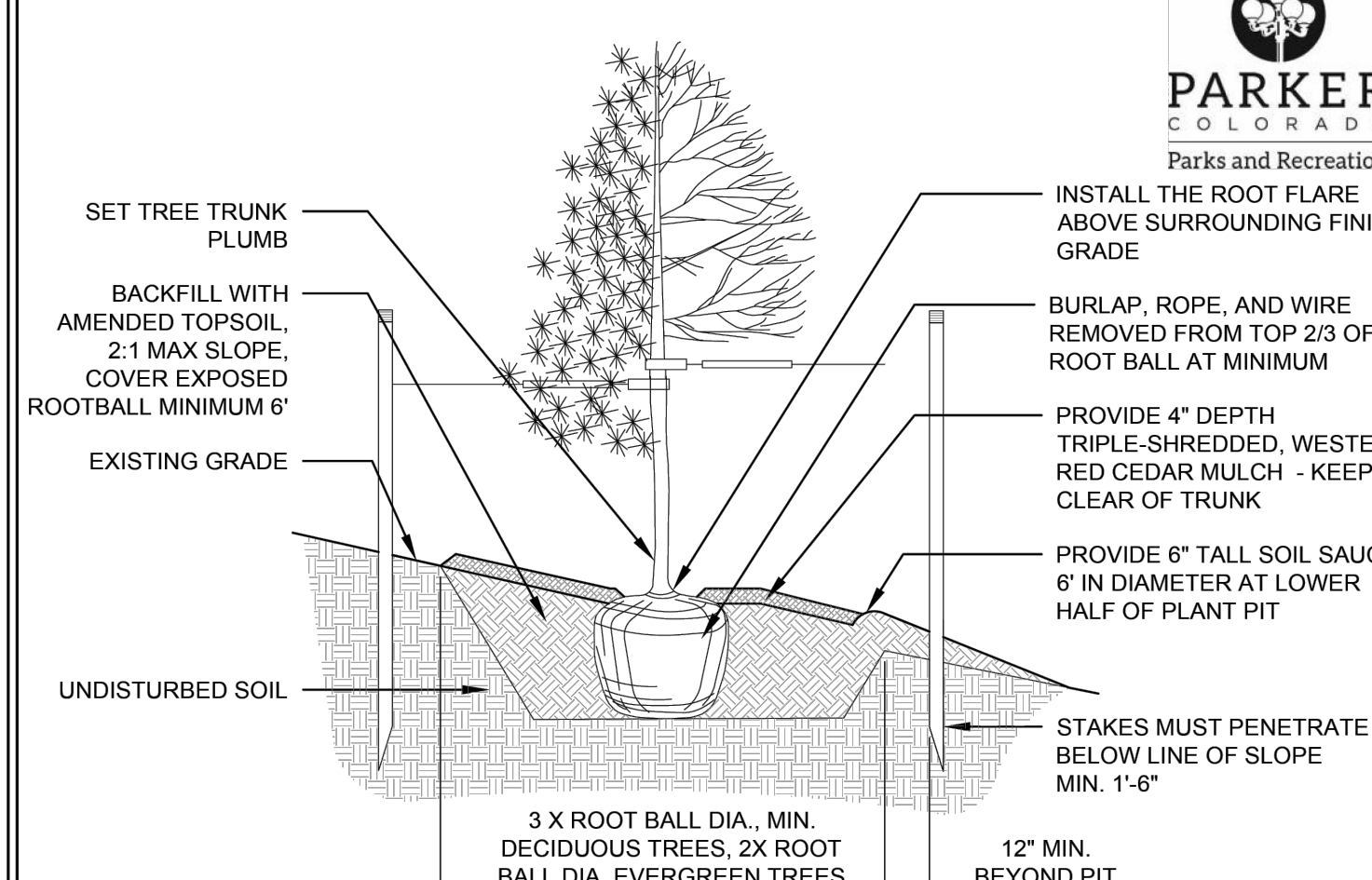

- NOTES:
- THIS INSTALLATION SHALL APPLY TO ALL TREE TYPES AND SIZES PLANTED ON SLOPES 4:1 OF GREATER.
  - EXCAVATE PLANTING HOLES WITH SLOPING SIDES, MAKE EXCAVATIONS AT LEAST THREE TIMES AS WIDE AS THE ROOT BALL DIAMETER AND NO DEEPER THAN THE DISTANCE FROM THE TOP OF THE ROOT BALL TO ALLOW FOR SETTLING. DO NOT DISTURB SOIL AT BOTTOM OF PLANTING HOLES, BUT DO SCORE THE SIDES OF THE PLANTING HOLE. THE PLANTING AREA SHALL BE LOOSENED AND AERATED AT LEAST THREE TIMES THE DIAMETER OF THE ROOT BALL.
  - BACKFILL SHALL CONSIST OF APPROVED ON-SITE TOPSOIL BLENDED W/ COMPOST AMENDMENT. OF ON-SITE TOPSOILS ARE NOT APPROVED FOR USE, BACKFILL W/ IMPORTED TOPSOIL BLENDED WITH COMPOST AMENDMENT. REFER TO SPECIFICATION SECTION 329113 FOR ADDITIONAL INFORMATION.
  - TREES SHALL BE PLANTED WITH THE ROOT COLLAR/FLARE VISIBLE ABOVE GRADE AND TWO OR MORE STRUCTURAL ROOTS LOCATED WITHIN THE TOP 1" TO 2" OF THE ROOT BALL/FINISHED GRADE MEASURED 3" TO 4" FROM TRUNK. THIS INCLUDES TREES THAT ARE SET ON SLOPES (SEE SLOPE PLANTING DETAIL). TREES THAT DO NOT HAVE A VISIBLE ROOT COLLAR SHALL BE REJECTED. DO NOT COVER THE ROOT BALL WITH SOIL.
  - WHEN ROOT BALL WILL REMAIN INTACT, CUT OFF BOTTOM 1/4 OF WIRE BASKET BEFORE PLACING TREE IN HOLE. CUT OFF REMAINDER OF BASKET AFTER TREE IS SET IN HOLE. REMOVE BASKET COMPLETELY. AT A MINIMUM, THE TOP 2/3 OF THE BURLAP AND BASKET SHALL BE REMOVED FROM THE ROOT BALL ON ALL TREES. REMOVE ALL NYLON TIES, TWINE, ROPE AND BURLAP. REMOVE UNNECESSARY PACKING MATERIAL.
  - FORM SOIL INTO A 6" TALL WATERING RING (SAUCER) AROUND PLANTING AREA. THIS IS NOT NECESSARY IN IRRIGATED TURF AREAS. APPLY 4" DEPTH OF SPECIFIED MULCH OVER PLANTING AREA AND INSIDE SAUCERS, AWAY FROM TRUNK.
  - STAKING AND GUYING OF TREES IS OPTIONAL IN MOST PLANTING SITUATIONS. IN AREAS OF EXTREME WINDS, OR ON STEEP SLOPES, STAKING MAY BE REQUIRED TO STABILIZE TREES. STAKING AND GUYING MUST BE REMOVED WITHIN 1 YEAR OF PLANTING DATE.
  - TREE WRAP IS NOT TO BE USED ON ANY NEW PLANTINGS, EXCEPT IN LATE FALL PLANTING SITUATIONS, AND ONLY AFTER CONSULTATION WITH THE TOWN ARBORIST.
  - RESETTING OF IMPROPERLY PLANTED TREES WILL ONLY BE ALLOWED IF IT IS DETERMINED THAT DOING SO WILL IN NO WAY COMPROMISE THE ROOT BALL, AND SHALL ONLY BE DONE WITH APPROVAL OF THE TOWN ARBORIST.

TREE PLANTING ON SLOPE  
1/4" = 1'-0"

DATE: MAY 2023 | DETAIL SD-4



CALL UTILITY NOTIFICATION CENTER OF COLORADO 1-800-922-1987 CALL 2-BUSINESS DAYS IN ADVANCE BEFORE YOU DIG, GRADE, OR EXCAVATE FOR THE MARKING OF UNDERGROUND MEMBER UTILITIES.

THE TOWN OF PARKER REVIEW CONSTITUTES GENERAL COMPLIANCE WITH THE TOWN'S STANDARDS AND APPROVED VARIANCES. SUBJECT TO THESE PLANS BEING STAMPED, SIGNED AND DATED BY THE PROFESSIONAL ENGINEER OF RECORD. REVIEW BY THE TOWN DOES NOT CONSTITUTE APPROVAL OF THE PLAN DESIGN OR ACCURACY AND CORRECTNESS OF ENGINEERING CALCULATIONS. ERRORS IN THE DESIGN OR CALCULATIONS REMAIN THE RESPONSIBILITY OF THE REGISTERED PROFESSIONAL ENGINEER WHOSE STAMP AND SIGNATURE ARE AFFIXED TO THIS DOCUMENT.

THIS REVIEW DOES NOT CONSTITUTE APPROVAL OF ANY PRIVATE ON-SITE IMPROVEMENTS WHICH MAY BE SHOWN. CONSTRUCTION CANNOT COMMENCE UNTIL ALL REQUIRED DRAINAGE/TRAFFIC REPORT(S), FINAL DEVELOPMENT PLAN(S), SPECIAL REVIEW(S), GRADING PERMIT, AND/OR OTHER PERMITS ARE COMPLETE APPROVED AND ON FILE WITH THE TOWN OF PARKER.

TOWN OF PARKER, DIRECTOR ENGINEERING DATE



Know what's Below. Call before you dig. THE LOCATIONS OF EXISTING UNDERGROUND UTILITIES ARE SHOWN BY AN APPROXIMATE WAY ONLY AND HAVE NOT BEEN INDEPENDENTLY VERIFIED BY THE OWNER OR ITS REPRESENTATIVE. THE CONTRACTOR SHALL DETERMINE THE EXACT LOCATION OF ALL EXISTING UTILITIES BEFORE COMMENCING WORK AND AGREE TO BE FULLY RESPONSIBLE FOR ANY AND ALL DAMAGES WHICH MIGHT BE OCCURRED BY THE CONTRACTOR'S FAILURE TO EXACTLY LOCATE AND PRESERVE ANY AND ALL UNDERGROUND UTILITIES.

NOTICE: CONSTRUCTION SITE SAFETY IS THE SOLE RESPONSIBILITY OF THE CONTRACTOR. NEITHER THE OWNER NOR THE ENGINEER SHALL BE HELD RESPONSIBLE FOR ANY RESPONSIBILITY FOR SAFETY OF THE WORK OF PERSONS ENGAGED IN THE WORK OF ANY NEARBY STRUCTURES, OR OF ANY OTHER PERSONS.

24 HOUR EMERGENCY CONTACT



LOT 4A, PARKER POINTE SUBD. FILING NO. 1, AMEND. NO. 1  
S. PARKER RD & STROH RD  
PARKER  
DOUGLAS COUNTY, COLORADO

BLACK ROCK COFFEE BAR  
13135 DECLAN DRIVE  
LANDSCAPE DETAILS

DATE: 2025-02-24

REVISIONS

DRAWN BY: K. SARWAR  
CHECKED BY: N. SALAZAR  
PROJECT MANAGER: N. SALAZAR  
JOB #: 24003198  
FILE CODE: ##  
SHEET NO.