

Know what's below. Call before you dig.
 THE LOCATIONS OF EXISTING UNDERGROUND UTILITIES ARE SHOWN BY AN APPROXIMATE WAY ONLY AND HAVE NOT BEEN INDEPENDENTLY VERIFIED BY THE OWNER OR ITS REPRESENTATIVE. THE CONTRACTOR SHALL DETERMINE THE EXACT LOCATION OF ALL EXISTING UTILITIES BEFORE COMMENCING WORK AND AGREE TO BE FULLY RESPONSIBLE FOR ANY AND ALL DAMAGES WHICH MAY BE OCCURRED BY THE CONTRACTOR. IT SHALL BE THE CONTRACTOR'S RESPONSIBILITY TO LOCATE AND PRESERVE ANY AND ALL UNDERGROUND UTILITIES.

NOTICE:
 CONSTRUCTION SITE SAFETY IS THE SOLE RESPONSIBILITY OF THE CONTRACTOR. NEITHER THE OWNER NOR THE ENGINEER SHALL BE HELD RESPONSIBLE FOR ANY PERSONS ENGAGED IN THE WORK OF ANY NEARBY STRUCTURES, OR OF ANY OTHER PERSONS.

COPYRIGHT © 2025 ATWELL LLC. NO REPRODUCTION SHALL BE MADE WITHOUT THE PRIOR WRITTEN CONSENT OF ATWELL LLC.

ATWELL
 866.850.4200 www.atwell-group.com
 9001 AIRPORT FREEWAY, SUITE 660
 NORTH RICHLAND HILLS, TX 76180
 972.356.9860

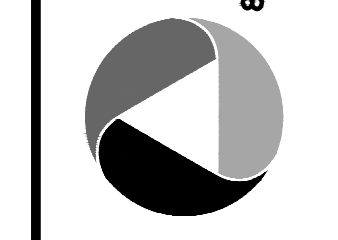

LOT 4A, PARKER POINT SUBD. FILING NO. 1, AMEND. NO. 1
 S. PARKER RD & STROH RD
 PARKER
 DOUGLAS COUNTY, COLORADO

BLACK ROCK COFFEE BAR
 13135 DECLAN DRIVE
BLACK ROCK COFFEE BAR
 INITIAL EROSION CONTROL PLAN

DATE 2025-03-18

REVISIONS

0 10' 20'
 SCALE: 1"=20'

DRAWN BY: K. SARWAR
 CHECKED BY: N. SALAZAR
 PROJECT MANAGER: N. SALAZAR
 JOB #: 24003198
 FILE CODE: ##
 SHEET NO.

TOWN OF PARKER, DIRECTOR ENGINEERING DATE
 C5.00

EROSION LEGEND	
---	EXISTING PROPERTY LINE
---	EXISTING ROAD CENTERLINE
---	PROPOSED SETBACK LINE
---	EXISTING MINOR CONTOURS
---	EXISTING MAJOR CONTOURS
---	PROPOSED MINOR CONTOUR
---	OUR
---	FLOW ARROW PROPOSED 2%
ST	EXISTING STORM LINE
W	EXISTING WATER LINE
SS	EXISTING SANITARY SEWER LINE
GAS	EXISTING GAS LINE
UGE	EXISTING UNDERGROUND ELECTRIC LINE
UGT	EXISTING UNDERGROUND TELEPHONE LINE
SM	EXISTING STORM MANHOLE
SSM	EXISTING SANITARY SEWER MANHOLE
WM	EXISTING WATER METER
WV	EXISTING WATER VALVE
FH	EXISTING FIRE HYDRANT
SM	PROPOSED STORM MANHOLE
CI	PROPOSED 5' CURB INLET

Use and Use Parker's Complete Legend of Keys/Symbols

Initial Erosion Control Plan Sheet: Remove all non-existing structures, pavement and concrete. Only show the Initial CBMPs (Silt Fence Perimeter Control, Construction Fence Perimeter Control, VTC, Staging Area, Portable Toilets, Concrete Washout, Inlet Protection, and existing stormwater utilities with inlet protection outside of the site. Initial sheet should show the site as it currently exists, a dirt lot.

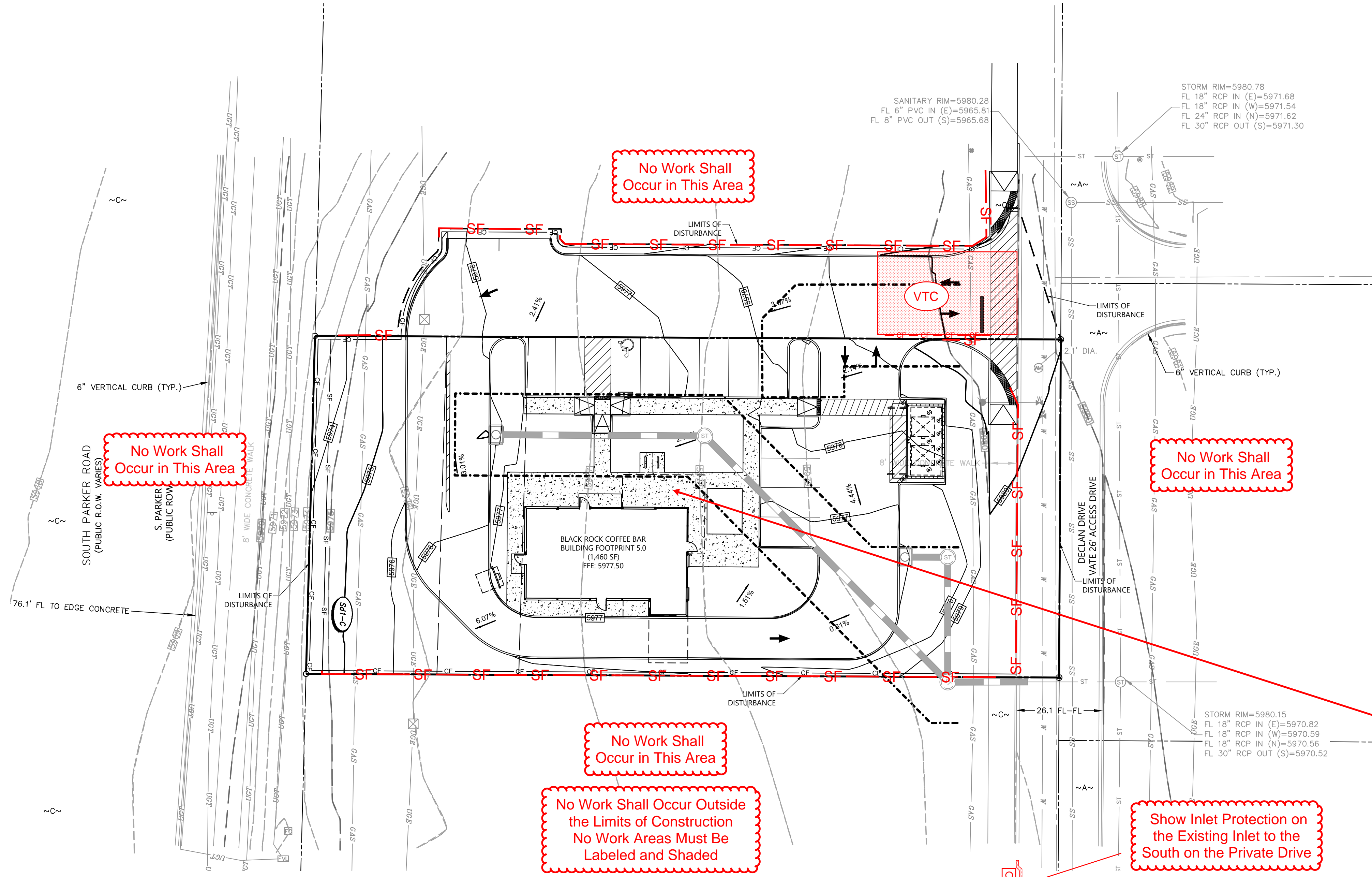

No Work Shall Occur in This Area

No Work Shall Occur in This Area

No Work Shall Occur in This Area

No Work Shall Occur in This Area

No Work Shall Occur Outside the Limits of Construction
 No Work Areas Must Be Labeled and Shaded

Show Inlet Protection on the Existing Inlet to the South on the Private Drive

GRADING EROSION AND SEDIMENT CONTROL NOTES

- IT SHALL BE THE CONTRACTOR'S RESPONSIBILITY TO OBTAIN PERMITS FROM THE LOCAL AND STATE AGENCIES PRIOR TO THE START OF CONSTRUCTION.
- BMPs SHALL BE INSTALLED IN ACCORDANCE WITH THE PLANS HEREIN AND THE LOCAL AGENCIES STANDARDS DETAILS. IF A DETAIL IS NOT PROVIDED FOR A PLANNED OR NEEDED BMP REFERENCE LOCAL AGENCY STANDARDS. IF THE DETAIL IS NOT AVAILABLE REFERENCE URBAN DRAINAGE AND FLOOD CONTROL DISTRICTS STANDARD DETAILS.
- THESE PLANS DO NOT REFLECT ALL BMPs THAT MAY BE NEEDED FOR SITE EROSION AND SEDIMENT CONTROL DUE TO FIELD CHANGES NOT ANTICIPATED IN THE DESIGN OF THE PLAN. CONTRACTOR SHALL INSTALL ADDITIONAL BMPs AS NEEDED TO MAINTAIN SITE STABILIZATION AND MITIGATE ANY SEDIMENT TRANSPORT OFF SITE OR TO THE ADJACENT STORM SYSTEM OR ADJACENT PROPERTY.
- ALTERNATE BMPs MAY BE USED FROM THOSE SHOWN HEREON. CONTACT ENGINEER AND LOCAL AGENCY INSPECTOR WITH PROPOSED CHANGES.
- GUIDELINES WITH THE LOCAL AGENCY PERMIT AND STANDARDS AND SPECIFICATIONS SHALL BE FOLLOW AND MAINTAINED.
- AN APPROVED COPY OF THE EROSION AND SEDIMENT CONTROL PLAN AND STORMWATER MANAGEMENT PLAN SHALL BE KEPT ON SITE AT ALL ITEMS.
- LOCATION OF BMPs MAY VARY FROM THOSE SHOWN HEREON DUE TO PROGRESS AND PHASING OF CONSTRUCTION ACTIVITIES.
- SITE BMPs SHALL BE MAINTAINED AND REPAIRED IF DAMAGED IMMEDIATELY. SITE INSPECTIONS SHALL OCCUR EVERY 7-DAYS, AND WITHIN 24-HOURS OF ANY PRECIPITATION EVENT.
- AREAS LABELED "PS" AND "SM" SHALL BE STABILIZED PER LANDSCAPE PLAN IF SEASON ALLOWS FOR PLANTING AND IF POSSIBLE WITHIN 14 DAYS OF DISTURBANCE. DISTURBED SOIL SHOULD BE STABILIZED TO PREVENT EROSION.

TOWN OF PARKER NOTES

- ALL SILT FENCE MUST BE INSTALLED ON 5-FOOT CENTERS.
- THE TRUE LOCATION OF THE CWA MAY BE DETERMINED BY THE TOWN AND ECS.
- THE TRUE LOCATION OF THE PTP MAY BE DETERMINED BY THE TOWN AND ECS.
- PLACE SCL IMMEDIATELY BEHIND CURB AND SIDEWALK DOWN GRADIENT OF DISTURBED AREAS. USE 12" LOGS.
- IF SF IS NOT INSTALLED ON THE BACK OF CURB, ECB MAY BE NECESSARY IN THE GAP.
- ALL SOILED STREETS, CURBS, GUTTERS, SIDEWALKS, DRIVE AISLES, ETC., MUST BE THOROUGHLY CLEANED BY 5 PM EACH WORK DAY AND DURING THE DAY WHEN LEVEL OF SOIL EXCEEDS A LOW LEVEL AS DETERMINED BY THE TOWN'S INSPECTOR.
- LOT PROTECTION IS REQUIRED ON ALL COMMERCIAL LOTS WHEN LANDSCAPING IS NOT POSSIBLE.
- THE VTC PAD FOR A CWA DOES NOT NEED TO CONFORM TO THE FORMAL VTC DETAIL.
- THE TRUE LOCATION OF THE CWA MAY BE DETERMINED BY THE TOWN AND THE ECS.
- LOT PROTECTION (LP) IS REQUIRED ON RESIDENTIAL LOTS WHEN COMPLETION OF LANDSCAPING IS NOT POSSIBLE AND PRIOR TO ISSUANCE OF A CERTIFICATE OF OCCUPANCY.
- LOT PROTECTION (LP) IS REQUIRED ON COMMERCIAL LOTS WHEN COMPLETION OF LANDSCAPING IS NOT POSSIBLE AND PRIOR TO ISSUANCE OF A TEMPORARY CERTIFICATE OF OCCUPANCY.
- THE TRUE LOCATION OF THE PORTABLE TOILET PROTECTION (PTP) MAY BE DETERMINED BY THE TOWN AND ECS.
- MASONRY WORK PROTECTION IS REQUIRED FOR CONSTRUCTION OF BUILDINGS.
- ANY ONSITE BULK FUEL STORAGE REQUIRES A FIRE LIFE SAFETY PERMIT FROM THE TOWN OF PARKER TO INSTALLATION.

Add Parker's COMPLETE List of Keys/Symbols (1st), General Notes (2nd), and Erosion Control Details in ALPHABETICAL Order (3rd), Immediately Following the Final Erosion Control Plan Sheet.

CALL UTILITY NOTIFICATION CENTER OF COLORADO 1-800-922-1987
 CALL 2-BUSINESS DAYS IN ADVANCE BEFORE YOU DIG, GRADE, OR EXCAVATE FOR THE MARKING OF UNDERGROUND MEMBER UTILITIES.

CAUTION: NOTICE TO CONTRACTOR THE CONTRACTOR IS SPECIFICALLY CAUTIONED THAT THE LOCATION AND/OR ELEVATION OF EXISTING UTILITIES AS SHOWN ON THESE PLANS IS BASED ON RECORDS OF THE VARIOUS UTILITY COMPANIES AND, WHERE POSSIBLE, MEASUREMENTS TAKEN IN THE FIELD. THE INFORMATION IS NOT TO BE RELIED ON AS BEING EXACT OR COMPLETE. THE CONTRACTOR MUST CALL THE LOCAL UTILITY LOCATION CENTER AT LEAST 48 HOURS BEFORE ANY EXCAVATION TO REQUEST EXACT FIELD LOCATIONS OF THE UTILITIES. IT SHALL BE THE RESPONSIBILITY OF THE CONTRACTOR TO RELOCATE ALL EXISTING UTILITIES WHICH CONFLICT WITH THE PROPOSED IMPROVEMENTS SHOWN ON THE PLANS.

FILE NAME: \\TOWN\DATA\GIS\24003198 - 0500 EROSION PHASE 1.dwg USER: SARWAR BY: SARWAR DATE: 3/12/2025 1:05 PM PLOT: 13135 DECLAN DRIVE - 0500 EROSION PHASE 1.dwg PLOT: 13135 DECLAN DRIVE - 0500 EROSION PHASE 1.dwg

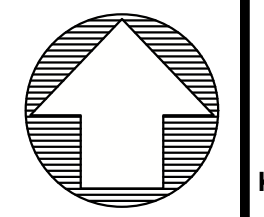

Know what's below. Call before you dig.
 THE LOCATIONS OF EXISTING UNDERGROUND UTILITIES ARE SHOWN BY AN APPROXIMATE WAY ONLY AND HAVE NOT BEEN INDEPENDENTLY VERIFIED BY THE OWNER OR ITS REPRESENTATIVE. THE CONTRACTOR SHALL DETERMINE THE EXACT LOCATION OF ALL EXISTING UTILITIES BEFORE COMMENCING WORK AND AGREES TO BE FULLY RESPONSIBLE FOR ANY AND ALL DAMAGES WHICH MAY BE OCCURRED BY THE CONTRACTOR'S FAILURE TO LOCATE AND PRESERVE ANY AND ALL UNDERGROUND UTILITIES.

NOTICE:
 CONSTRUCTION SITE SAFETY IS THE SOLE RESPONSIBILITY OF THE CONTRACTOR. NEITHER THE OWNER NOR THE ENGINEER SHALL BE HELD RESPONSIBLE FOR ANY INJURIES OR DAMAGES TO PERSONS OR PROPERTY OF ANY KIND ARISING FROM THE WORK OF ANY NEARBY STRUCTURES, OR OF ANY OTHER PERSONS.

COPYRIGHT: © 2025 ATWELL LLC. NO REPRODUCTION SHALL BE MADE WITHOUT THE PRIOR WRITTEN CONSENT OF ATWELL LLC.

ATWELL
 866.850.4200 www.atwell-group.com
 9001 AIRPORT FREEWAY, SUITE 660
 NORTH RICHLAND HILLS, TX 76180
 972.356.8860

LOT 4A, PARKER POINT SUBD. FILING NO. 1, AMEND. NO. 1
 S. PARKER RD & STROH RD
 PARKER
 DOUGLAS COUNTY, COLORADO

BLACK ROCK COFFEE BAR
 13135 DECLAN DRIVE
 BLACK ROCK COFFEE BAR
 FINAL EROSION CONTROL PLAN

DATE 2025-03-18

REVISIONS

DRAWN BY: K. SARWAR
 CHECKED BY: N. SALAZAR
 PROJECT MANAGER: N. SALAZAR
 JOB #: 24003198
 FILE CODE: ##
 SHEET NO.

C5.20

EROSION LEGEND	
---	EXISTING PROPERTY LINE
---	EXISTING ROAD CENTERLINE
---	PROPOSED SETBACK LINE
---	EXISTING MINOR CONTOURS
---	EXISTING MAJOR CONTOURS
---	PROPOSED MINOR CONTOUR
---	PROPOSED MAJOR CONTOUR
→	FLOW ARROW PROPOSED
---	EXISTING STORM LINE
---	EXISTING WATER LINE
---	EXISTING SANITARY SEWER LINE
---	EXISTING GAS LINE
---	EXISTING UNDERGROUND ELECTRIC LINE
---	EXISTING UNDERGROUND TELEPHONE LINE
⊙	EXISTING STORM MANHOLE
⊙	EXISTING SANITARY SEWER MANHOLE
⊙	EXISTING WATER METER
⊙	EXISTING WATER VALVE
⊙	EXISTING FIRE HYDRANT
⊙	PROPOSED STORM MANHOLE
⊙	PROPOSED 5' CURB INLET

Add and Use Parker's Complete Legend of Keys/Symbols

Total Disturbance Area = 0.64 Acres

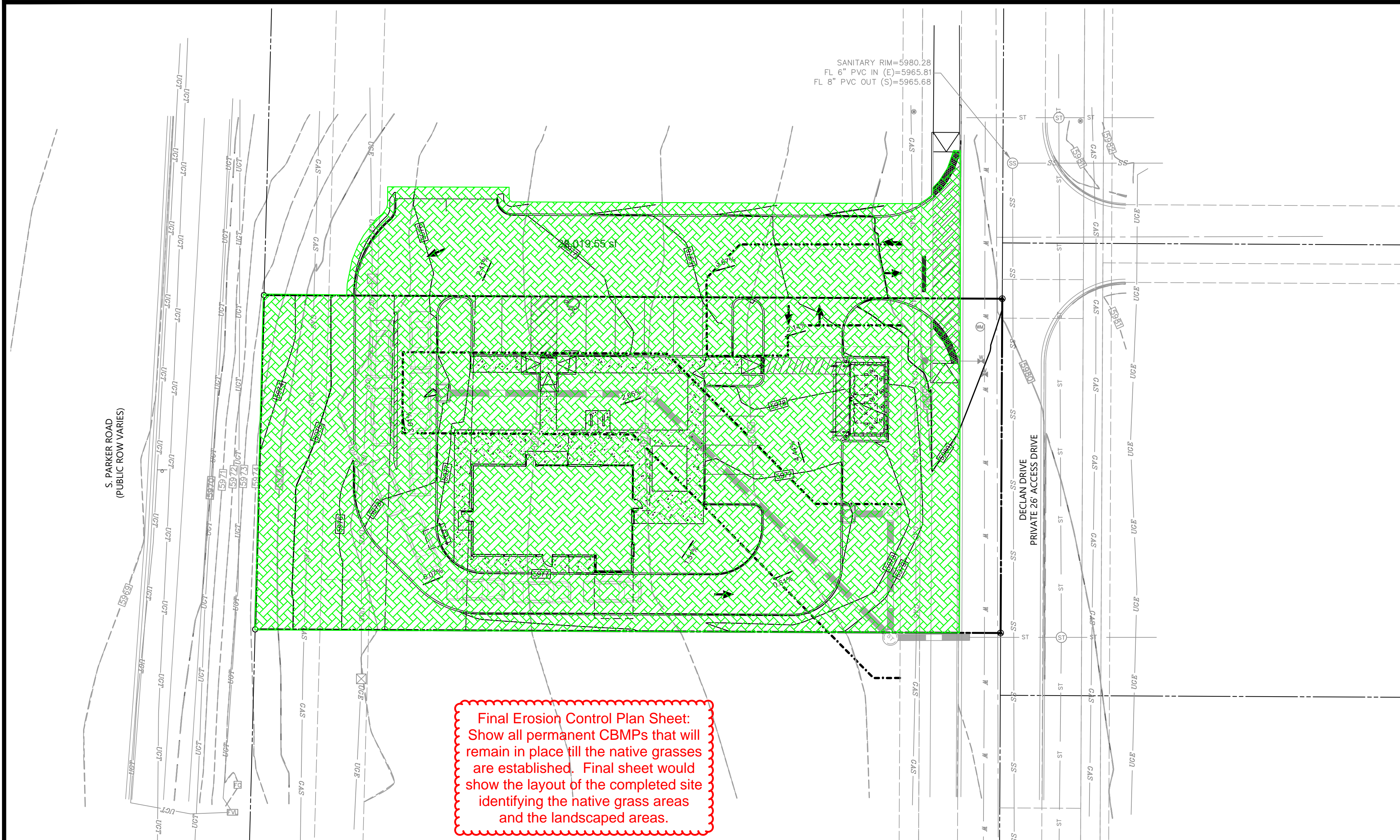

Final Erosion Control Plan Sheet: Show all permanent CBMPs that will remain in place till the native grasses are established. Final sheet would show the layout of the completed site including the native grass areas and the landscaped areas.

CALL UTILITY NOTIFICATION CENTER OF COLORADO
 1-800-922-1987
 CALL 2-BUSINESS DAYS IN ADVANCE BEFORE YOU DIG, GRADE, OR EXCAVATE FOR THE MARKING OF UNDERGROUND MEMBER UTILITIES.

CAUTION: NOTICE TO CONTRACTOR THE CONTRACTOR IS SPECIFICALLY CAUTIONED THAT THE LOCATION AND/OR ELEVATION OF EXISTING UTILITIES AS SHOWN ON THESE PLANS IS BASED ON RECORDS OF THE VARIOUS UTILITY COMPANIES AND, WHERE POSSIBLE, MEASUREMENTS TAKEN IN THE FIELD. THE INFORMATION IS NOT TO BE RELIED ON AS BEING EXACT OR COMPLETE. THE CONTRACTOR MUST CALL THE LOCAL UTILITY LOCATION CENTER AT LEAST 48 HOURS BEFORE ANY EXCAVATION TO REQUEST EXACT FIELD LOCATIONS OF THE UTILITIES. IT SHALL BE THE RESPONSIBILITY OF THE CONTRACTOR TO RELOCATE ALL EXISTING UTILITIES WHICH CONFLICT WITH THE PROPOSED IMPROVEMENTS SHOWN ON THE PLANS.

GRADING EROSION AND SEDIMENT CONTROL NOTES

- IT SHALL BE THE CONTRACTORS RESPONSIBILITY TO OBTAIN PERMITS FROM THE LOCAL AND STATE AGENCIES PRIOR TO THE START OF CONSTRUCTION.
- BMPs SHALL BE INSTALLED IN ACCORDANCE WITH THE PLANS HEREIN AND THE LOCAL AGENCIES STANDARDS DETAILS. IF A DETAIL IS NOT PROVIDED FOR A PLANNED OR NEEDED BMP REFERENCE LOCAL AGENCY STANDARDS. IF THE DETAIL IS NOT AVAILABLE REFERENCE URBAN DRAINAGE AND FLOOD CONTROL DISTRICTS STANDARD DETAILS.
- THESE PLANS DO NOT REFLECT ALL BMPs THAT MAY BE NEEDED FOR SITE EROSION AND SEDIMENT CONTROL DUE TO FIELD CHANGES NOT ANTICIPATED IN THE DESIGN OF THE PLAN. CONTRACTOR SHALL INSTALL ADDITIONAL BMPs AS NEEDED TO MAINTAIN SITE STABILIZATION AND MITIGATE ANY SEDIMENT TRANSPORT OFF SITE OR TO THE ADJACENT STORM SYSTEM OR ADJACENT PROPERTY.
- ALTERNATE BMPs MAY BE USED FROM THOSE SHOWN HEREON. CONTACT ENGINEER AND LOCAL AGENCY INSPECTOR WITH PROPOSED CHANGES.
- GUIDELINES WITH THE LOCAL AGENCY PERMIT AND STANDARDS AND SPECIFICATIONS SHALL BE FOLLOW AND MAINTAINED.
- AN APPROVED COPY OF THE EROSION AND SEDIMENT CONTROL PLAN AND STORMWATER MANAGEMENT PLAN SHALL BE KEPT ON SITE AT ALL ITEMS.
- LOCATION OF BMPs MAY VARY FROM THOSE SHOWN HEREON SUE TO PROGRESS AND PHASING OF CONSTRUCTION ACTIVITIES.
- SITE BMPs SHALL BE MAINTAINED AND REPAIRED IF DAMAGED IMMEDIATELY. SITE INSPECTIONS SHALL OCCUR EVERY 7-DAYS, AND WITHIN 24-HOURS OF ANY PRECIPITATION EVENT.
- AREAS LABELED "PS" AND "SM" SHALL BE STABILIZED PER LANDSCAPE PLAN IF SEASON ALLOWS FOR PLANTING AND IF POSSIBLE WITHIN 14 DAYS OF DISTURBANCE. DISTURBED SOIL SHOULD BE STABILIZED TO PREVENT EROSION.

TOWN OF PARKER NOTES

- ALL SILT FENCE MUST BE INSTALLED ON 5-FOOT CENTERS.
- THE TRUE LOCATION OF THE CWA MAY BE DETERMINED BY THE TOWN AND ECS.
- THE TRUE LOCATION OF THE PTP MAY BE DETERMINED BY THE TOWN AND ECS.
- PLACE SCL IMMEDIATELY BEHIND CURB AND SIDEWALK DOWN GRADIENT OF DISTURBED AREAS. USE 12' LOGS.
- IF SF IS NOT INSTALLED ON THE BACK OF CURB, ECB MAY BE NECESSARY IN THE GAP.
- ALL SOILED STREETS, CURBS, GUTTERS, SIDEWALKS, DRIVE AISLES, ETC., MUST BE THOROUGHLY CLEANED BY 5 PM EACH WORK DAY AND DURING THE DAY WHEN LEVEL OF SOIL EXCEEDS A LOW LEVEL AS DETERMINED BY THE TOWNS INSPECTOR.
- LOT PROTECTION IS REQUIRED ON ALL COMMERCIAL LOTS WHEN LANDSCAPING IS NOT POSSIBLE.
- THE VTC PAD FOR A CWA DOES NOT NEED TO CONFORM TO THE FORMAL VTC DETAIL.
- THE TRUE LOCATION OF THE CWA MAY BE DETERMINED BY THE TOWN AND THE ECS.
- LOT PROTECTION (LP) IS REQUIRED ON RESIDENTIAL LOTS WHEN COMPLETION OF LANDSCAPING IS NOT POSSIBLE AND PRIOR TO ISSUANCE OF A CERTIFICATE OF OCCUPANCY.
- LOT PROTECTION (LP) IS REQUIRED ON COMMERCIAL LOTS WHEN COMPLETION OF LANDSCAPING IS NOT POSSIBLE AND PRIOR TO ISSUANCE OF A TEMPORARY CERTIFICATE OF OCCUPANCY.
- THE TRUE LOCATION OF THE PORTABLE TOILET PROTECTION (PTP) MAY BE DETERMINED BY THE TOWN AND ECS.
- MASONRY WORK PROTECTION IS REQUIRED FOR CONSTRUCTION OF BUILDINGS.
- ANY ONSITE BULK FUEL STORAGE REQUIRES A FIRE LIFE SAFETY PERMIT FROM THE TOWN OF PARKER TO INSTALLATION.

Add Parker's COMPLETE List of Keys/Symbols (1st), General Notes (2nd), and Erosion Control Details in ALPHABETICAL Order (3rd), Immediately Following the Final Erosion Control Plan Sheet.

THE TOWN OF PARKER REVIEW CONSTITUTES GENERAL COMPLIANCE WITH THE TOWN'S STANDARDS AND APPROVED VARIANCES. SUBJECT TO THESE PLANS BEING STAMPED, SIGNED AND DATED BY THE PROFESSIONAL ENGINEER OF RECORD. REVIEW BY THE TOWN DOES NOT CONSTITUTE APPROVAL OF THE PLAN DESIGN OR ACCURACY AND CORRECTNESS OF ENGINEERING CALCULATIONS. ERRORS IN THE DESIGN OR CALCULATIONS REMAIN THE RESPONSIBILITY OF THE REGISTERED PROFESSIONAL ENGINEER WHOSE STAMP AND SIGNATURE ARE AFFIXED TO THIS DOCUMENT.

THIS REVIEW DOES NOT CONSTITUTE APPROVAL OF ANY PRIVATE ON-SITE IMPROVEMENTS WHICH MAY BE SHOWN. CONSTRUCTION CANNOT COMMENCE UNTIL ALL REQUIRED DRAINAGE/TRAFFIC REPORT(S), FINAL DEVELOPMENT PLAN(S), SPECIAL REVIEW(S), GRADING PERMIT, AND/OR OTHER PERMITS ARE COMPLETE APPROVED AND ON FILE WITH THE TOWN OF PARKER.

TOWN OF PARKER, DIRECTOR ENGINEERING DATE