CROWN POINTE FILING NO. 1, 20th AMENDMENT

A Replat of Lot 4, Crown Pointe F#1, 14th Amendment

LOCATED IN A PORTION OF THE SW 1/4 OF SECTION 3,
T6S, R66W, 6TH P.M., COUNTY OF ARAPAHOE, STATE OF COLORADO.

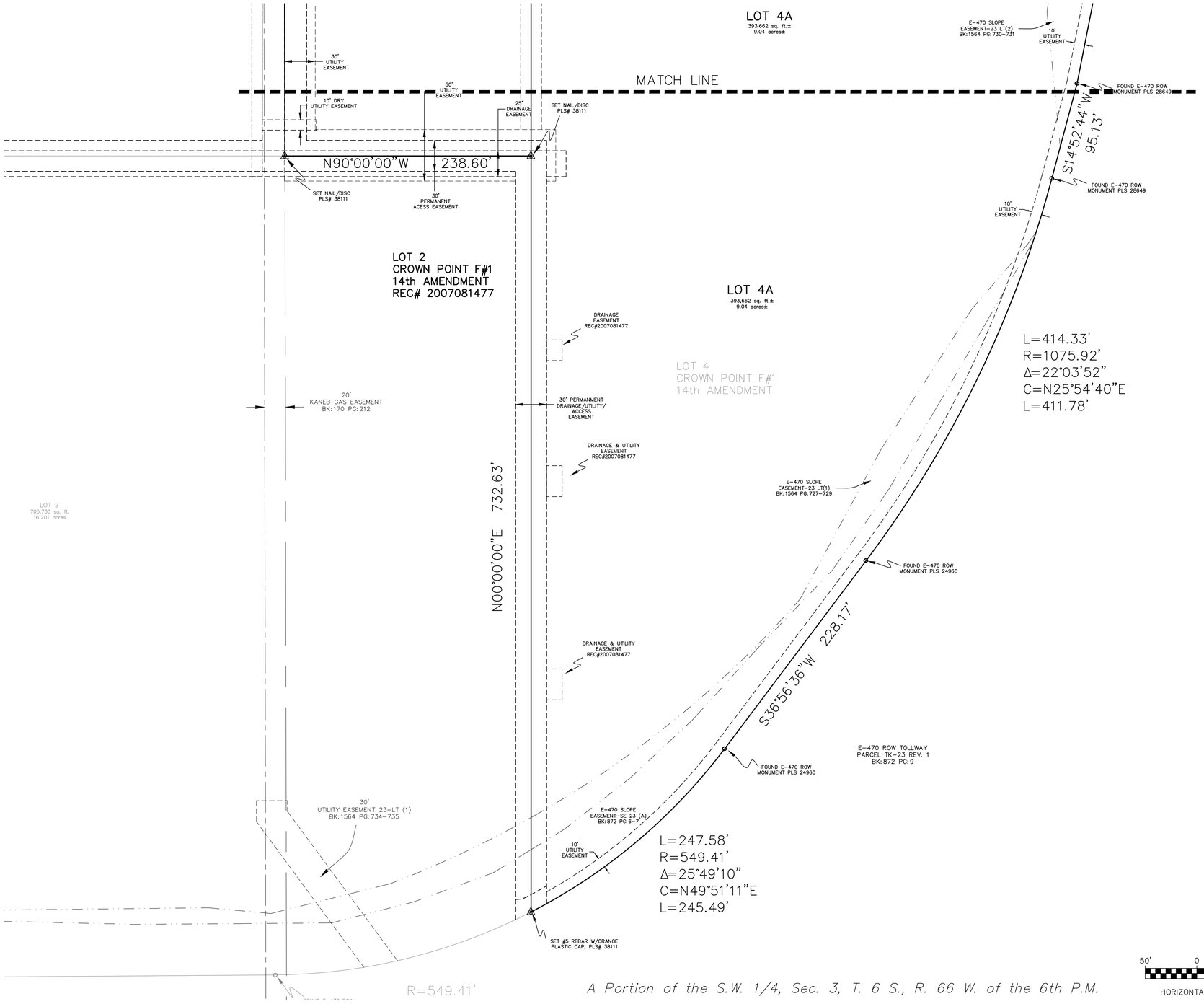

A Portion of the S.W. 1/4, Sec. 3, T. 6 S., R. 66 W. of the 6th P.M.

MM&D ENGINEERING

ENGINEERING
CONSTRUCTION MANAGEMENT

9125 N. Clydesdale Road PH (303) 908-0062
Castle Rock, Colorado 80108 FAX (303) 790-7844

DATE: 09-17-14	ALTA SURVEY
DES/DFT/CHK MDM/WEM	Lot 4, Crown Point F#1, 14th Amendment
PROJ. NO.	Filing No. 1
SHEET 3 OF 3	FOR: Boondock's Properties, LLC