

# LOT 4, CROWN POINTE FILING NO. 1, 15th AMENDMENT

A Portion of Parker Municipal Planning Area  
 A Replat of Lot 4, Crown Pointe F#1, 14th Amendment  
 LOCATED IN A PORTION OF THE SW 1/4 OF SECTION 3,  
 T6S, R66W, 6TH P.M., COUNTY OF ARAPAHOE, STATE OF COLORADO.

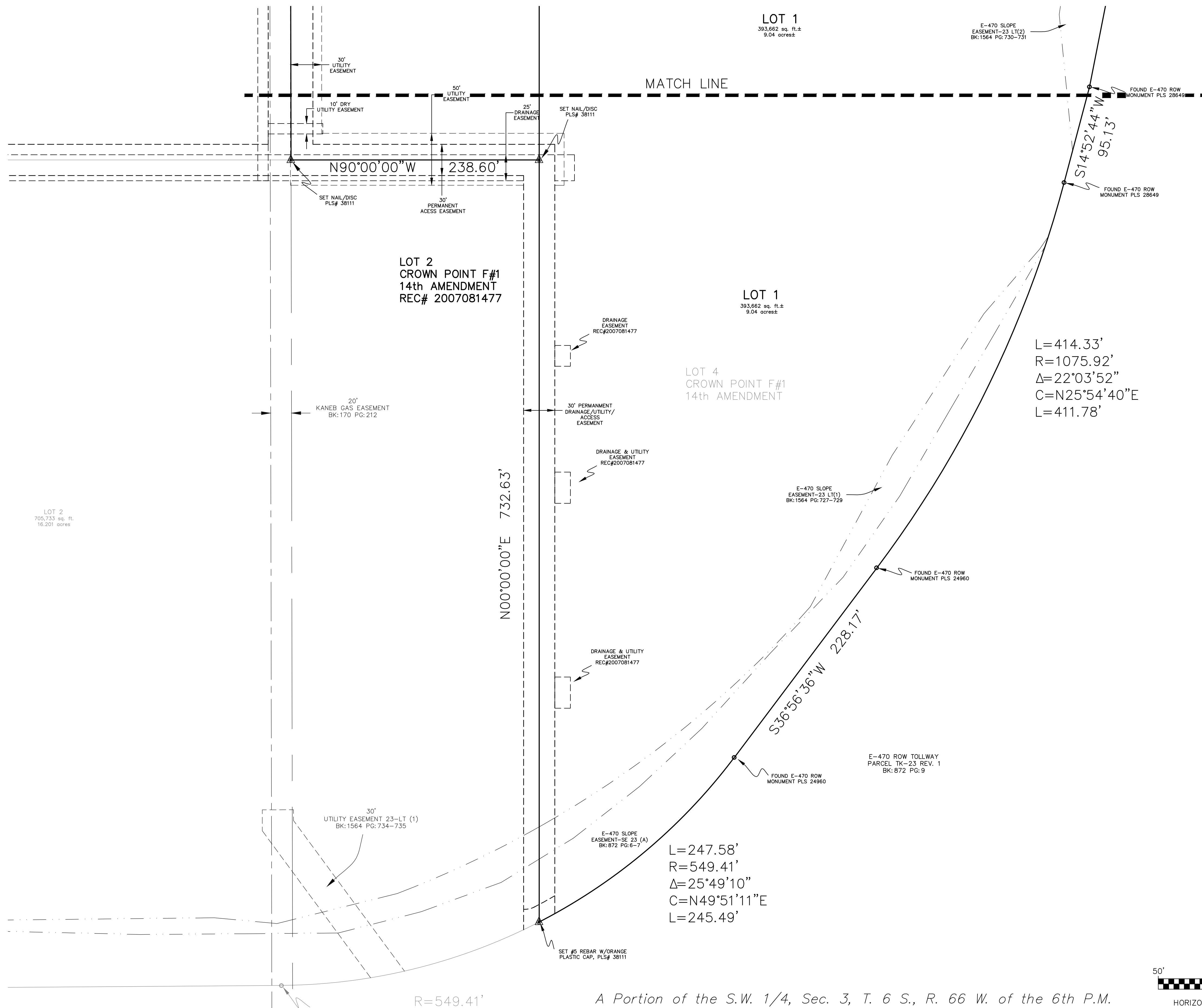

**SURVEYORS CERTIFICATE:**  
 I, Michael D. Miller, a duly Licensed Professional Land Surveyor in the State of Colorado, do hereby certify that this plat truly and correctly represents the results of a survey performed on \_\_\_\_\_, 2014, by me and under my direct supervision and that all monuments exist as shown hereon; that mathematical closure errors are less than 1:50,000 (second order); and that said plat has been prepared in full compliance with all applicable laws dealing with monuments, subdivisions or surveying of the land and all applicable provisions of the Douglas County subdivision regulations.

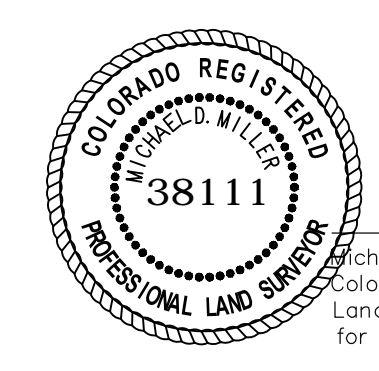

Michael D. Miller  
 Colorado Registered Professional  
 Land Surveyor No. 38111  
 for and on behalf of MMD Engineering Services, Inc.

**NOTICE:**  
 According to Colorado law you must commence any legal action based upon any defect in this survey within three years after you first discovered such defect. In no event, may any action based upon any defect in this survey be commenced more than ten years from the date of the certification shown hereon.

**Recorder's Certificate:**  
 Deposited this \_\_\_\_\_ Day of \_\_\_\_\_, 2014 at \_\_\_\_\_ M, in Book: \_\_\_\_\_ Pg: \_\_\_\_\_ of the County Surveyor's Land Surveyor Plats/Right-of-Way Surveys, Reception No: \_\_\_\_\_ County of Arapahoe Records.

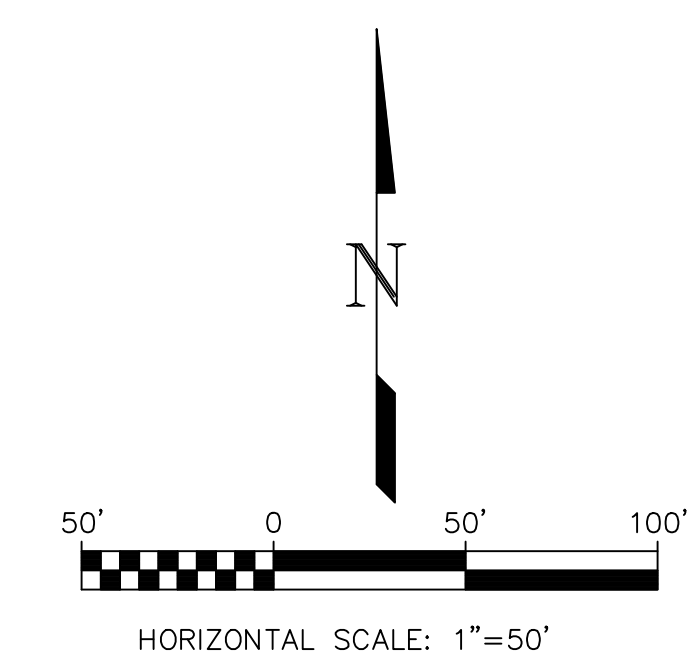

<b>MM&amp;D ENGINEERING</b>	
ENGINEERING CONSTRUCTION MANAGEMENT	
9125 N. Clydesdale Road PH (303) 908-0062 Castle Rock, Colorado 80108 FAX (303) 790-7844	
DATE: 09-17-14	ALTA SURVEY
DES/DFT/CHK MDM/WEM	Lot 4, Crown Pointe F#1, 14th Amendment
PROJ. NO.	Filing No. 1
SHEET 3 OF 3	FOR: Boondock's Properties, LLC

A Portion of the S.W. 1/4, Sec. 3, T. 6 S., R. 66 W. of the 6th P.M.