

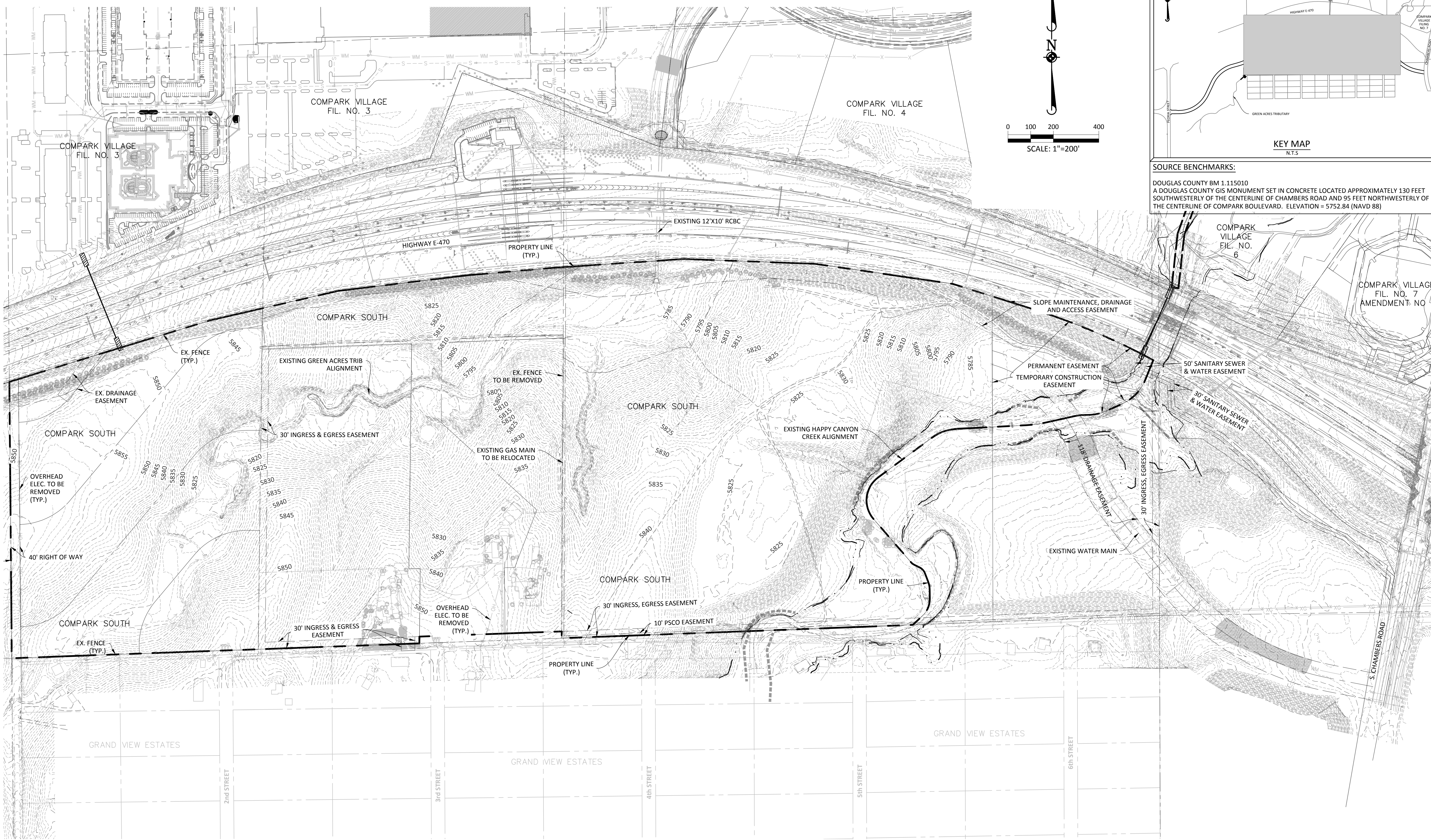

Project: 12/17/2015 2:15 PM - Day Name: P:\Clients\ComSouth\03 Ultimate\Before\AW\Drawings\Plan\Site\Town\CLCPKC3 Existing Conditions.dwg Updated By: adurce



**SOURCE BENCHMARKS:**  
DOUGLAS COUNTY BM 1.115010  
A DOUGLAS COUNTY GIS MONUMENT SET IN CONCRETE LOCATED APPROXIMATELY 130 FEET SOUTHWESTERLY OF THE CENTERLINE OF CHAMBERS ROAD AND 95 FEET NORTHWESTERLY OF THE CENTERLINE OF COMPARK BOULEVARD. ELEVATION = 5752.84 (NAVD 88)

DATE	REVISIONS	BY	CHK	APP
11/11/2015	1ST SUBMITTAL	A		EG

**Manhard CONSULTING LTD**  
 808 E. Avenue Court, Suite 110, Denver, CO 80112 | Phone: 303.738.0000 | Fax: 303.738.0000 | www.manhard.com  
 Construction Management • Environmental Science • Landscape Architecture • Planning

**COMPARK VILLAGE SOUTH**  
**TOWN OF PARKER, COLORADO**  
**EXISTING CONDITIONS PLAN**

PROJ. MGR.: RLB
PROJ. ASSOC.: ASD
DRAWN BY: ETG
DATE: 11/2015
SHEET
<b>2 OF 2</b>
CLCPKC3



Know what's below.  
Call before you dig.

© 2015 MANHARD CONSULTING, LTD. ALL RIGHTS RESERVED.