

GENERAL NOTES:

1. ALL CONSTRUCTION SHALL COMPLY WITH THE STONEGATE VILLAGE WATER AND SANITATION DISTRICT SYSTEM SPECIFICATIONS, THE TOWN OF PARKER ROADWAY DESIGN AND CONSTRUCTION CRITERIA, THE TOWN OF PARKER STORM DRAINAGE AND ENVIRONMENTAL CRITERIA, THE URBAN DRAINAGE AND FLOOD CONTROL DISTRICT, THE COLORADO STATE BOARD OF HEALTH, THE ENVIRONMENTAL PROTECTION AGENCY AND THE OCCUPATIONAL SAFETY AND HEALTH ADMINISTRATION.
2. THE CONTRACTOR SHALL CONTACT ALL APPROPRIATE UTILITY COMPANIES AND THE TOWN OF PARKER PRIOR TO THE BEGINNING OF ANY CONSTRUCTION. CONTRACTOR SHALL BE RESPONSIBLE FOR LOCATING ANY EXISTING UTILITY (INCLUDING DEPTHS) WHICH MAY CONFLICT WITH THE PROPOSED CONSTRUCTION. ALL EXISTING UTILITIES SHALL BE PROTECTED FROM DAMAGE BY THE CONTRACTOR. DAMAGED UTILITIES SHALL BE REPAIRED BY THE CONTRACTOR AT HIS OWN EXPENSE. ALL ITEMS SHOWN ON THE PLANS AS EXISTING ARE SHOWN IN APPROXIMATE LOCATIONS ONLY. THE ACTUAL LOCATIONS MAY VARY FROM THE PLANS, ESPECIALLY IN THE CASE OF UNDERGROUND UTILITIES. WHENEVER THE CONTRACTOR DISCOVERS A DISCREPANCY IN LOCATIONS, HE SHALL CONTACT THE ENGINEER IMMEDIATELY.
3. THE DISTRICT ENGINEER AND OTHER APPROVING AGENCIES ARE TO BE NOTIFIED AT LEAST 48 HOURS PRIOR TO CONSTRUCTION.
4. THE CONTRACTOR SHALL OBTAIN, AT HIS EXPENSE, ALL PERMITS WHICH ARE NECESSARY TO PERFORM THE PROPOSED WORK, INCLUDING STREET CUTS, UTILITY INTERFERENCE AND TRAFFIC CONTROL.
5. ALL CONCRETE SHALL BE A MINIMUM OF CLASS B, 6-SACK, TYPE II, 3000 POUND COMPRESSION STRENGTH. ALL CONCRETE ASSOCIATED WITH ROADWAY CONSTRUCTION SHALL BE CLASS D.
6. THE DESIGN ENGINEER SHALL SUBMIT ONE (1) SET OF ROLLED "AS-BUILT" BLUELINE PRINTS TO THE DESIGNATED TOWN AUTHORITY FOR APPROVAL PRIOR TO PRINTING MYLAR SEPIAS AND ELECTRONIC FILES FOR THE TOWN. AFTER APPROVAL HAS BEEN GRANTED BY THE DESIGNATED TOWN AUTHORITY, FULL SIZE MYLAR SEPIA PRINTS SHALL BE TRANSMITTED TO THE TOWN.
7. ALL BACKFILL MATERIAL SHALL BE COMPACTED TO ALL APPLICABLE TOWN AND DISTRICT STANDARDS. COMPACTION TESTS MUST BE SUBMITTED TO THE TOWN AND DISTRICT PRIOR TO PROBATIONARY ACCEPTANCE.
8. ALL CURBS SHALL BE CAREFULLY AND FIRMLY BACKFILLED BY THE CONTRACTOR. ANY EXCESS MATERIAL FROM SUBGRADE TRIMMING SHALL NOT BE LEFT IN THE STREET CORE, BUT SHALL BE SPREAD UNIFORMLY IN A 20-FOOT WIDE ZONE BEHIND THE WALK.
9. REFER TO OVERLOT GRADING AND EROSION CONTROL PLAN FOR GRADING NOTES.
10. EXPANSION JOINTS WILL BE PLACED IN ALL SIDEWALKS AND CURB AND GUTTER AT PCs, PTs, AND AT ANY FIXED OBJECT, BUT IN NO CASE ANY FARTHER THAN 500 FEET APART.
11. THE APPLICANT IS 470 COMPARK LLC.
12. THE UTILITY CONTRACTOR THAT INSTALLS SANITARY SEWER, STORM SEWER, AND WATER SHALL, AFTER PROPERLY COMPLETING THE WORK, WALK THE SITE WITH THE OWNER'S REPRESENTATIVE(S) TO INSPECT MANHOLES, HYDRANTS, VALVE BOXES, AND INLETS PRIOR TO THE START OF WORK BY THE CURB, GUTTER, AND WALK CONTRACTOR. A SIMILAR FIELD INSPECTION SHALL OCCUR WITH THE UTILITY CONTRACTOR AND CURB CONTRACTOR TO INSPECT THESE ITEMS PLUS CURB STOP BOXES AND CONCRETE WORK PRIOR TO THE START OF WORK BY THE PAVING CONTRACTOR. THESE FIELD INSPECTIONS ARE INTENDED TO HELP ESTABLISH RESPONSIBILITY FOR ANY NECESSARY REPAIRS, CLEANING, ETC. THAT ARE NEEDED. THESE INSPECTIONS WITH A REPRESENTATIVE OF THE OWNER ARE IN ADDITION TO ANY INSPECTIONS BY REPRESENTATIVES OF THE TOWN OF PARKER OR COTTONWOOD WATER AND SANITATION DISTRICT.
13. ALL TESTING AND INSPECTION FOR COMPLIANCE WITH TOWN OF PARKER STANDARDS SHALL BE COMPLETED PRIOR TO PROBATIONARY ACCEPTANCE.
14. THE DESIGN ENGINEER SHALL SUBMIT ONE (1) SET OF ROLLED "AS-BUILT" BLUELINE PRINTS AND ELECTRONIC FILES TO THE DISTRICT ENGINEER FOR APPROVAL PRIOR TO PRINTING MYLAR SEPIAS FOR THE DISTRICT. AFTER APPROVAL HAS BEEN GRANTED BY THE DISTRICT ENGINEER, FULL SIZE MYLAR SEPIA PRINTS SHALL BE TRANSMITTED TO THE COTTONWOOD WATER AND SANITATION DISTRICT OFFICE AND AN ADDITIONAL SET OF ROLLED BLUELINE PRINTS SHALL BE TRANSMITTED TO THE DISTRICT ENGINEER'S OFFICE PRIOR TO PROBATIONARY ACCEPTANCE.
15. TRENCHES SHALL BE EXCAVATED AND THE PIPE EXPOSED FOR THE INSPECTION AT ANY LOCATION ON THE PROJECT IF SO ORDERED BY THE INSPECTOR.
16. CONTRACTOR WILL BE HELD RESPONSIBLE FOR THE PROPER FUNCTIONING OF LINES (WATER AND SEWER) FOR UP TO TWO (2) YEARS FROM THE DATE OF PROBATIONARY ACCEPTANCE OF THE LINES BY THE DISTRICT. ANY MALFUNCTION DURING THIS PERIOD OF GUARANTEE SHALL BE REMEDIED BY THE CONTRACTOR TO THE SATISFACTION OF THE DISTRICT ENGINEER AT NO EXPENSE TO THE DISTRICT.
17. SURFACE GRADES ARE TO BE WITHIN PLUS OR MINUS ONE FOOT OF FINISHED GRADE AND VERIFICATION OF COMPACTION RESULTS OBTAINED PRIOR TO THE INSTALLATION OF WATER AND SEWER LINES. RESULTS MUST BE SUBMITTED TO THE DISTRICT ENGINEER.
18. NO WORK SHALL BE BACKFILLED UNTIL THE CONSTRUCTION HAS BEEN INSPECTED AND APPROVED FOR BACKFILLING BY THE DISTRICT ENGINEER OR REPRESENTATIVE OF THE DISTRICT ENGINEER.
19. ALL SERVICES WILL BE PERMANENTLY MARKED ON CURB FACE AS FOLLOWS:
"X" FOR SANITARY SERVICE SEWERS
"V" FOR WATER SERVICES
20. NO TREES SHALL BE ALLOWED IN EASEMENTS OR WITHIN 8' OF ANY WATER OR SANITARY SEWER MAINS IN RIGHT-OF-WAY. NO TREES ALLOWED WITHIN 7' OF THE EDGE OF ANY STORM SEWER.
21. SOURCE BENCHMARKS:
DOUGLAS COUNTY BM 1.115010
A DOUGLAS COUNTY GIS MONUMENT SET IN CONCRETE LOCATED APPROXIMATELY 130 FEET SOUTHWESTERLY OF THE CENTERLINE OF CHAMBERS ROAD AND 95 FEET NORTHWESTERLY OF THE CENTERLINE OF COMPARK BOULEVARD.
ELEVATION = 5752.84 (NAVD 88)
- SITE BENCHMARKS:
A NO. 5 REBAR WITH 2" ALUMINUM CAP STAMPED "LS 28286, 2001" FOUND AT THE SOUTHWEST CORNER OF SECTION 6, T6S, R66W LOCATED ON THE WEST LINE OF FIRST STREET APPROXIMATELY 1000 FEET NORTH OF ELM AVENUE.
ELEVATION = 5845.51
A 2.5" IRON PIPE WITH 3.25" ALUMINUM CAP STAMPED "PLS 12405, 1997" FOUND AT THE SOUTHEAST CORNER OF SECTION 6, T6S, R66W LOCATED APPROXIMATELY 960 FEET NORTH OF THE CENTERLINE OF AVENTERRA PARKWAY AND APPROXIMATELY 1050 FEET WEST OF THE CENTERLINE OF CHAMBERS ROAD.
ELEVATION = 5808.06
22. THE CONTRACTOR SHALL BE RESPONSIBLE FOR THE LOCATION, PROTECTION AND REPAIR OF ALL UTILITIES ENCOUNTERED DURING CONSTRUCTION, WHETHER SHOWN ON THESE PLANS OR NOT. CONTRACTOR SHALL CONTACT REPRESENTATIVES OF THE RESPECTIVE UTILITIES AND HAVE ALL UTILITIES FIELD LOCATED PRIOR TO CONSTRUCTION. IT SHALL BE THE CONTRACTOR'S RESPONSIBILITY TO VERIFY ALL LOCATIONS OF EXISTING STRUCTURES AND UTILITIES SHOWN ON THE DRAWINGS, TO ASCERTAIN WHETHER ANY STRUCTURES AND UTILITIES MAY EXIST, AND REPAIR AND/OR REPLACE ANY STRUCTURES AND/OR UTILITIES THAT ARE DAMAGED BY THE CONTRACTOR.
23. T.C. INDICATES TOP BACK OF WALK GRADE FOR COMBINATION CURB, GUTTER, AND SIDEWALK, OR TOP BACK OF CURB FOR OTHER CURB AND GUTTER TYPES.
24. ALL DIMENSIONS AND RADII ARE TO FLOWLINE UNLESS OTHERWISE NOTED.
25. THE CONTRACTOR SHALL FURNISH THE ENGINEER WITH A SET OF "AS-BUILT" PLANS MARKED WITH ALL DEVIATIONS FROM THE CONSTRUCTION PLANS PRIOR TO INITIAL ACCEPTANCE.
26. ALL STATIONING IS ON CENTERLINE OF RIGHT OF WAY UNLESS OTHERWISE NOTED.

CONSTRUCTION NOTES:

1. ALL MATERIALS AND CONSTRUCTION SHALL BE IN CONFORMANCE WITH THE LATEST EDITION OF THE COLORADO DEPARTMENT OF TRANSPORTATION STANDARD SPECIFICATIONS FOR ROAD AND BRIDGE CONSTRUCTION, THE LATEST EDITION OF THE TOWN OF PARKER ROADWAY DESIGN AND CONSTRUCTION CRITERIA MANUAL, AND THE TOWN OF PARKER STORM DRAINAGE AND ENVIRONMENTAL CRITERIA MANUAL.
2. ALL MATERIALS AND WORKMANSHIP SHALL BE SUBJECT TO INSPECTION BY THE TOWN OF PARKER PUBLIC WORKS DEPARTMENT. THE TOWN RESERVES THE RIGHT TO ACCEPT OR REJECT ANY SUCH MATERIALS AND WORKMANSHIP THAT DOES NOT CONFORM TO ITS STANDARDS AND SPECIFICATIONS.
3. A PRE-CONSTRUCTION MEETING SHALL BE SCHEDULED A MINIMUM OF 48 HOURS AND A MAXIMUM OF 96 HOURS PRIOR TO THE START OF CONSTRUCTION. A PRE-CONSTRUCTION MEETING WILL NOT BE SCHEDULED UNTIL THE GRADING PERMIT AND ALL OTHER NECESSARY PERMITS HAVE BEEN OBTAINED.
4. A DEVELOPMENT REVIEW ENGINEER SHALL BE CONTACTED A MINIMUM OF 24 HOURS PRIOR TO A NECESSARY INSPECTION. IF A DEVELOPMENT REVIEW ENGINEER IS NOT AVAILABLE AFTER PROPER NOTICE OF CONSTRUCTION ACTIVITY HAS BEEN PROVIDED, THE PERMITTEE MAY COMMENCE WORK IN THE DEVELOPMENT REVIEW ENGINEER'S ABSENCE. HOWEVER, TOWN OF PARKER RESERVES THE RIGHT TO REJECT THE IMPROVEMENT IF SUBSEQUENT TESTING REVEALS AN IMPROPER INSTALLATION.
5. LOCATION OF EXISTING UTILITIES SHALL BE VERIFIED BY THE CONTRACTOR PRIOR TO ACTUAL CONSTRUCTION. FOR INFORMATION, CONTACT DENVER INTER-UTILITY GROUP AT 303-534-6700, OR 1-800-922-1987. THE CONTRACTOR SHALL FIELD VERIFY SIZE AND HORIZONTAL AND VERTICAL LOCATIONS OF EXISTING FACILITIES PRIOR TO CONSTRUCTION, AND NOTIFY THE ENGINEER OF ANY DISCREPANCIES.
6. THE CONTRACTOR SHALL HAVE ONE (1) SIGNED COPY OF THE PLANS, APPROVED BY THE TOWN OF PARKER PUBLIC WORKS DIRECTOR, AND ONE (1) COPY OF THE ROADWAY DESIGN AND CONSTRUCTION CRITERIA AT THE JOB SITE AT ALL TIMES.
7. ALL PROPOSED STREET CUTS TO EXISTING PAVEMENTS FOR UTILITIES, STORM SEWER, OR FOR OTHER PURPOSES ARE LISTED AND REFERENCED BELOW:
WATER TIE-IN ----
SANITARY SEWER CONNECTION ----
STORM SEWER CONNECTION NONE
8. A PLAN FOR TRAFFIC CONTROL DURING CONSTRUCTION SHALL BE SUBMITTED TO THE TOWN OF PARKER FOR ACCEPTANCE WITH THE RIGHT-OF-WAY PERMIT USE APPLICATION. A PERMIT WILL NOT BE ISSUED WITHOUT AN APPROVED TRAFFIC CONTROL PLAN FOR USE DURING CONSTRUCTION.
9. ALL TRENCHES SHALL BE ADEQUATELY SUPPORTED AND THE SAFETY OF WORKERS PROVIDED FOR AS REQUIRED BY THE MOST RECENT OCCUPATIONAL SAFETY AND HEALTH ADMINISTRATION (OSHA) "SAFETY AND HEALTH REGULATIONS FOR CONSTRUCTION."
10. COMPACTION OF ALL TRENCHES MUST BE ATTAINED AND COMPACTION TEST RESULTS SUBMITTED TO THE DEVELOPMENT REVIEW ENGINEER IN PRELIMINARY FORM PRIOR TO PAVING AND IN FINAL FORM PRIOR TO PROBATIONARY ACCEPTANCE.
11. THE CONTRACTOR IS RESPONSIBLE FOR IMPLEMENTING AND MAINTAINING EROSION AND SEDIMENT CONTROL MEASURES AT ALL TIMES DURING CONSTRUCTION. THE PLAN MAY BE MODIFIED AS FIELD CONDITIONS WARRANT WITH APPROVAL FROM THE TOWN OF PARKER PUBLIC WORKS DEPARTMENT.
12. THE CONTRACTOR SHALL PROVIDE, ERECT, AND MAINTAIN PROPER TRAFFIC CONTROL DEVICES UNTIL THE SITE IS OPEN TO TRAFFIC. THE CONTRACTOR SHALL SUBMIT A TRAFFIC CONTROL PLAN TO THE TOWN OF PARKER PUBLIC WORKS DEPARTMENT FOR APPROVAL PRIOR TO CONSTRUCTION.
13. PLANS ARE APPROVED FOR A PERIOD OF ONE (1) YEAR FROM THE DATE SHOWN ON THE TOWN OF PARKER SIGNATURE BLOCK. PLANS SHALL BE RESUBMITTED TO THE TOWN FOR APPROVAL AFTER ONE (1) YEAR. THE COST OF THE PLAN RE-REVIEW AND RE-ACCEPTANCE WILL BE CHARGED BACK TO THE DEVELOPER INCLUDING ALL TIME AND EXPENSES OF THE TOWN OF PARKER PUBLIC WORKS DEPARTMENT.
14. REPAIR OF ANY DAMAGE TO EXISTING IMPROVEMENTS OR LANDSCAPING IS THE RESPONSIBILITY OF THE CONTRACTOR.
15. ALL DAMAGED EXISTING CURB, GUTTER, AND SIDEWALK SHALL BE REPAIRED PRIOR TO ACCEPTANCE OF COMPLETED IMPROVEMENTS.
16. ALL CONSTRUCTION ACTIVITIES MUST COMPLY WITH THE STATE OF COLORADO PERMITTING PROCESS FOR "STORMWATER DISCHARGES ASSOCIATED WITH CONSTRUCTION ACTIVITY." FOR INFORMATION, PLEASE CONTACT COLORADO DEPARTMENT OF HEALTH, WATER QUALITY CONTROL DIVISION, WQCD-PE-82, 4300 CHERRY DRIVE SOUTH, DENVER, COLORADO 80222-1530. ATTENTION: PERMITS AND ENFORCEMENT SECTION. PHONE: 303-692-3500.
17. IF DEWATERING IS REQUIRED, A STATE CONSTRUCTION DEWATERING DISCHARGE PERMIT IS REQUIRED FOR DISCHARGES TO A STORM SEWER, CHANNEL, IRRIGATION DITCH, ANY STREET THAT IS TRIBUTARY TO THE AFOREMENTIONED FACILITIES, OR ANY WATER OF THE UNITED STATES.
18. ALL REFERENCES TO BOOKS, PAGES, MAPS, AND RECEPTION NUMBER ARE PUBLIC DOCUMENTS ON FILE WITH THE COUNTY CLERK AND RECORDER'S OFFICE.

PARKER STANDARD STORM DRAINAGE INFRASTRUCTURE NOTES

1. ALL STORM DRAINAGE IMPROVEMENTS ARE SUBJECT TO COMPLIANCE WITH THE COLORADO DEPARTMENT OF TRANSPORTATION (CDOT) CURRENT EDITION OF THE STANDARD SPECIFICATIONS FOR ROAD AND BRIDGE CONSTRUCTION, M & S STANDARDS, AND ALL STANDARD SPECIAL PROVISIONS CURRENTLY USED BY CDOT, WITH THE MODIFICATIONS SET FORTH IN THE TOWN OF PARKER'S STORM DRAINAGE AND ENVIRONMENT CRITERIA MANUAL (SDECM), AS AMENDED.
2. THE CONTRACTOR SHALL COMPLY WITH THE "COLORADO WATER QUALITY CONTROL ACT" (TITLE 25, ARTICLE 8 CRS), THE "PROTECTION OF FISHING STREAMS" TITLE 33, ARTICLE 5, CRS), THE "CLEAN WATER ACT" (33 USC 1344), "CHERRY CREEK RESERVOIR CONTROL REGULATION NO. 72" (5 CCR 1002-72), THE REGULATION PROMULGATED, CERTIFICATION OR PERMITS ISSUES, AND THE REQUIREMENTS PRESENTED IN THE SDECM REVISION TO SECTION 107 AND THE CONSTRUCTION BMP PLAN. IN THE EVENT OF CONFLICTS BETWEEN THESE REQUIREMENTS AND WATER QUALITY CONTROL LAWS, RULES, OR REGULATIONS OF OTHER FEDERAL, OR STATE AGENCIES, THE MORE RESTRICTIVE LAWS, RULES, OR REGULATIONS SHALL APPLY.
3. INSPECTIONS: CONSTRUCTION SHALL NOT BEGIN UNTIL A GRADING PERMIT HAS BEEN ISSUED FOR THE PROJECT. THE CONTRACTOR SHALL NOTIFY THE TOWN OF PARKER ENGINEERING DEPARTMENT (PUBLIC WORKS) TO SCHEDULE INSPECTIONS A MINIMUM OF 48 HOURS PRIOR TO THE CONSTRUCTION OF ALL DRAINAGE INFRASTRUCTURE (STORM SEWERS, INLETS, MANHOLES, ENERGY DISSIPATORS, RIPRAP, GROUDED BOULDERS, DETENTION POND OUTLET STRUCTURES, FOREBAYS, TRICKLE CHANNELS, ETC.). FAILURE TO NOTIFY THE ENGINEERING DEPARTMENT FOR INSPECTIONS MAY RESULT IN NON-ACCEPTANCE OF THE INFRASTRUCTURE BY THE TOWN. URBAN DRAINAGE AND FLOOD CONTROL DISTRICT MUST ALSO BE NOTIFIED IN A SIMILAR MANNER FOR ALL MAINTENANCE ELIGIBLE DRAINAGE INFRASTRUCTURES (CONSULT WITH STORMWATER ENGINEERING DIVISION).

4. STRUCTURAL BACKFILL (CDOT CLASS 1) SHALL BE COMPACTED TO CDOT STANDARD SPECIFICATIONS 203.03. STRUCTURAL BACKFILL (CDOT CLASS 2) SHALL CONFORM TO CDOT STANDARD SPECIFICATION 203.07. AT THE CONTRACTOR'S OPTION, STRUCTURAL BACKFILL (SQUEEGEE) MEETING THE GRADATION REQUIREMENTS CONTAINED IN REVISION OF SECTION 206 OF THE CDOT STANDARD SPECIFICATIONS AS PRESENTED IN THE SDECM, MAY BE SUBSTITUTED FOR STRUCTURE BACKFILL (CLASS 1 OR CLASS 2) FOR BACKFILLING OF CULVERT PIPES, STORM SEWER PIPES, MANHOLES AND INLET STRUCTURES; HOWEVER, THE TOP 2 FEET BELOW SUB-GRADE ELEVATION SHALL BE THE REQUIRED EMBANKMENT MATERIAL.

5. ALL EXCAVATIONS SHALL MEET OSHA REQUIREMENTS.

6. TESTING: PROBATIONARY ACCEPTANCE OF STORM DRAINAGE IMPROVEMENTS WILL BE CONTINGENT UPON SATISFACTORY TESTING RESULTS. IN ALL CASES WHERE TESTS INDICATE COMPACTION LESS THAN THAT REQUIRED BY TOWN SPECIFICATIONS, ADDITIONAL COMPACTION AND TESTS WILL BE REQUIRED UNTIL THE SPECIFICATIONS ARE MET. FREQUENCY OF TESTING WILL BE AS FOLLOWS:

- A) 1 TEST FOR SUB-GRADE AND 1 TEST FOR BACKFILL AT EVERY ABOVE-GROUND APPURTENANCE (MANHOLES, INLETS, ETC.)
- B) 1 TEST EVERY 200 LF OF MAINLINE TRENCHES EVERY 1-FOOT OF BACKFILL LIFT AND WITHIN 1 FOOT FROM ALL STRUCTURES.

7. ALLOWABLE STORM SEWER CONDUIT MATERIAL WITHIN THE TOWN OF PARKER SHALL BE LIMITED TO REINFORCED CONCRETE PIPE (RCP) CONFORMING TO CDOT STANDARD SPECIFICATION 706.02.

8. ALL RCP JOINTS SHALL BE MANUFACTURED IN ACCORDANCE WITH ASTM C443. RUBBER GASKETS SHALL BE USED ON ALL PIPE JOINTS CONFORMING TO ASTM C443. ALL RCP SECTIONS SHALL BE JOINTED IN SUCH A MANNER THAT THE ENDS ARE FULLY ENTERED AND THE INNER SURFACES ARE REASONABLY FLUSH. AVERAGE JOINT GAP THAT EXCEEDS 3/8 INCH SHALL BE FILLED WITH AN APPROVED FLEXIBLE PLASTIC SEALANT.

9. JOINT RESTRAINTS AND TOE-WALLS CONFORMING TO CDOT M&S STANDARD PLAN NO. M-601-11 SHALL BE USED ON ALL RCP FLARED END SECTION OUTFALLS.

10. EPOXY COATED REBAR SHALL BE USED AS REINFORCING STEEL ON ALL STORM INLETS. REFERENCE CDOT M&S STANDARD NO. M-604-10, 11, 12, AND 13.

11. CDOT CLASS D CONCRETE SHALL BE USED FOR ALL CONCRETE DRAINAGE STRUCTURES.

12. PRE-CAST INLETS AND MANHOLE BASES SHALL NOT BE USED WITHIN THE TOWN OF PARKER RIGHT-OF-WAY, WITH THE EXCEPTION OF CDOT TYPE C AND D INLETS.

13. TWO (2) MANHOLE ACCESS JOINTS ARE REQUIRED ON ALL TYPE "R" CURB INLETS GREATER THAN OR EQUAL TO TEN (10) FEET IN LENGTH AS PRESENTED IN CDOT M&S STANDARD PLAN NO. M-604-12.

14. ALL GROUTING (BOULDERS, RIPRAP) SHALL BE IN ACCORDANCE WITH THE REVISION OF SECTION 506 OF THE CDOT STANDARD SPECIFICATIONS AS PRESENTED IN THE SDECM.

15. ALL BOULDERS AND RIPRAP SHALL BE SELECTED AND PLACED IN ACCORDANCE WITH THE REVISION OF SECTION 506 OF THE CDOT STANDARD SPECIFICATIONS AS PRESENTED IN THE SDECM.

16. CONTRACTOR SHALL REFER TO THE TOWN OF PARKER'S CONSTRUCTION BEST MANAGEMENT PRACTICES DETAILS AND NOTES FOR ALL REQUIREMENTS RELATING TO RE-VEGETATION, SEDIMENT AND EROSION CONTROL REQUIREMENTS FOR CONSTRUCTION ACTIVITIES.

SIGNAGE & STRIPING NOTES

- 1. SEE SIGNAGE & STRIPING PLAN FOR NOTES.

ROADWAY NOTES:

1. PAVING SHALL NOT COMMENCE UNTIL A SOILS REPORT AND PAVEMENT DESIGN IS APPROVED BY THE ENGINEERING DIVISION AND SUB-GRADE COMPACTION TESTS ARE SUBMITTED TO AND APPROVED BY THE DEVELOPMENT REVIEW ENGINEER.
2. STANDARD TOWN OF PARKER HANDICAP RAMPS ARE TO BE CONSTRUCTED AT ALL CURB RETURNS AND AT ALL "T" INTERSECTIONS.
3. ALL STATIONING IS BASED ON CENTERLINE OF ROADWAYS UNLESS OTHERWISE NOTED.
4. ALL ELEVATIONS ARE ON USGS DATUM WITH DATE. RANGE POINT OR MONUMENT SHALL BE SHOWN ON THE CONSTRUCTION PLANS.
5. EXCEPT WHERE OTHERWISE PROVIDED FOR IN THESE PLANS AND SPECIFICATIONS, THE COLORADO DEPARTMENT OF HIGHWAYS STANDARD SPECIFICATIONS FOR ROAD AND BRIDGE CONSTRUCTION, THE COLORADO DEPARTMENT OF HIGHWAYS M-STANDARDS, AND THE TOWN OF PARKER ROADWAY DESIGN AND CONSTRUCTION CRITERIA MANUAL, LATEST EDITION, SHALL APPLY.

MASTER LEGEND

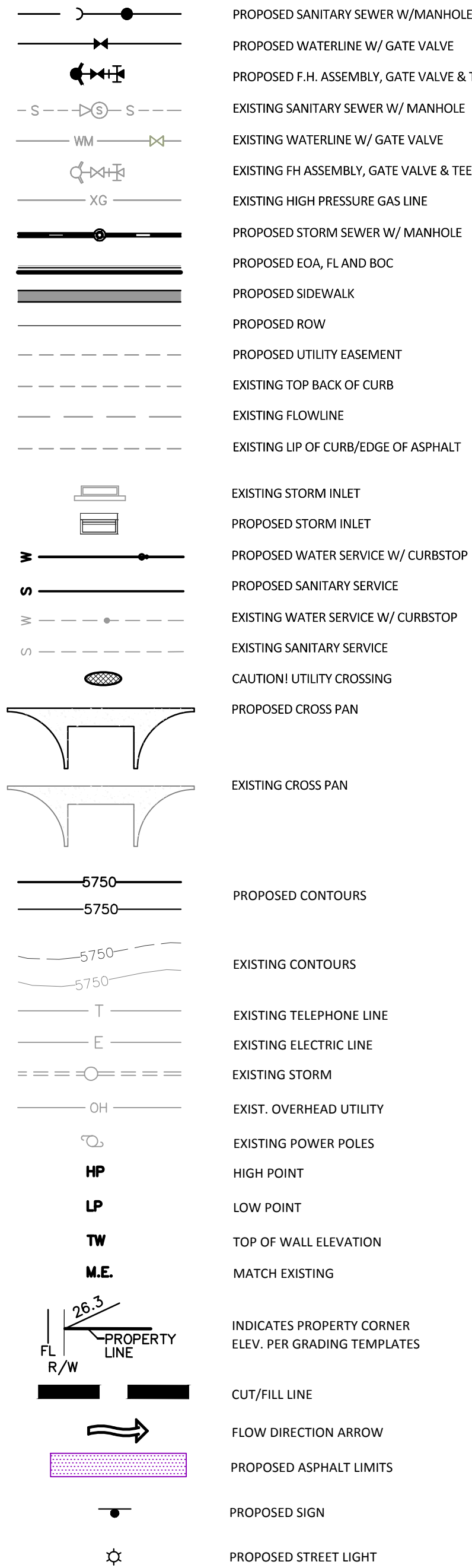

Know what's below.
Call before you dig.

TOWN OF PARKER APPROVALS

THE TOWN OF PARKER REVIEW CONSTITUTES GENERAL COMPLIANCE WITH THE TOWNS STANDARDS AND APPROVED VARIANCES, SUBJECT TO THESE PLANS BEING STAMPED, SIGNED, AND DATED BY THE PROFESSIONAL ENGINEER OF RECORD. REVIEW BY THE TOWN DOES NOT CONSTITUTE APPROVAL OF THE PLAN DESIGN OR ACCURACY AND CORRECTNESS OF ENGINEERING CALCULATION. ERRORS IN THE DESIGN OR CALCULATIONS REMAIN THE RESPONSIBILITY OF THE REGISTERED PROFESSIONAL ENGINEER WHOSE STAMP AND SIGNATURE ARE AFFIXED TO THIS DOCUMENT.

THIS REVIEW DOES NOT CONSTITUTE APPROVAL OF ANY PRIVATE ON-SITE IMPROVEMENTS WHICH MAY BE SHOWN. CONSTRUCTION CANNOT COMMENCE UNTIL ALL REQUIRED DRAINAGE/TRAFFIC REPORT(S), FINAL DEVELOPMENT PLAN(S), SPECIAL REVIEW(S), GRADING PERMIT, AND/OR OTHER PERMITS ARE COMPLETE, APPROVED AND ON FILE WITH THE TOWN OF PARKER.

| | |
|---|------|
| TOWN OF PARKER, PUBLIC WORKS DIRECTOR | DATE |
| TOWN OF PARKER, PUBLIC WORKS MANAGER-STORMWATER | DATE |
| TOWN OF PARKER, PUBLIC WORKS MANAGER-TRANSPORTATION | DATE |

| | | |
|-----------|------------|---------------|
| DATE | 11/17/2015 | 1ST SUBMITTAL |
| REVISIONS | | |
| DRAWN BY | | EG |

Manhard CONSULTING LTD.
 8000 E. Arapahoe Court, Suite 110, Greenwood, CO 80118 | 303.708.0000 | 303.708.0000 | manhard.com
 Construction Managers • Environmental Scientists • Landscaping Architects • Planners

PRELIMINARY COMPARK VILLAGE SOUTH - BELFORD AVENUE
TOWN OF PARKER, COLORADO
GENERAL NOTES

| | |
|----------------|---------|
| PROJ. MGR.: | RLB |
| PROJ. ASSOC.: | BRB |
| DRAWN BY: | ETG |
| DATE: | 12/2015 |
| SHEET | |
| 2 OF 32 | |
| CLCPKC3 | |

Plotted: 12/16/2015 6:41 AM - Dwg Name: P:\C\pkc3\CompSouth\Ultimate Belford Ave.dwg (Final Drawing) (Plan Set)\Town\CLCPKC3\Typical Roadway Sections.dwg Updated By: bhaltzer

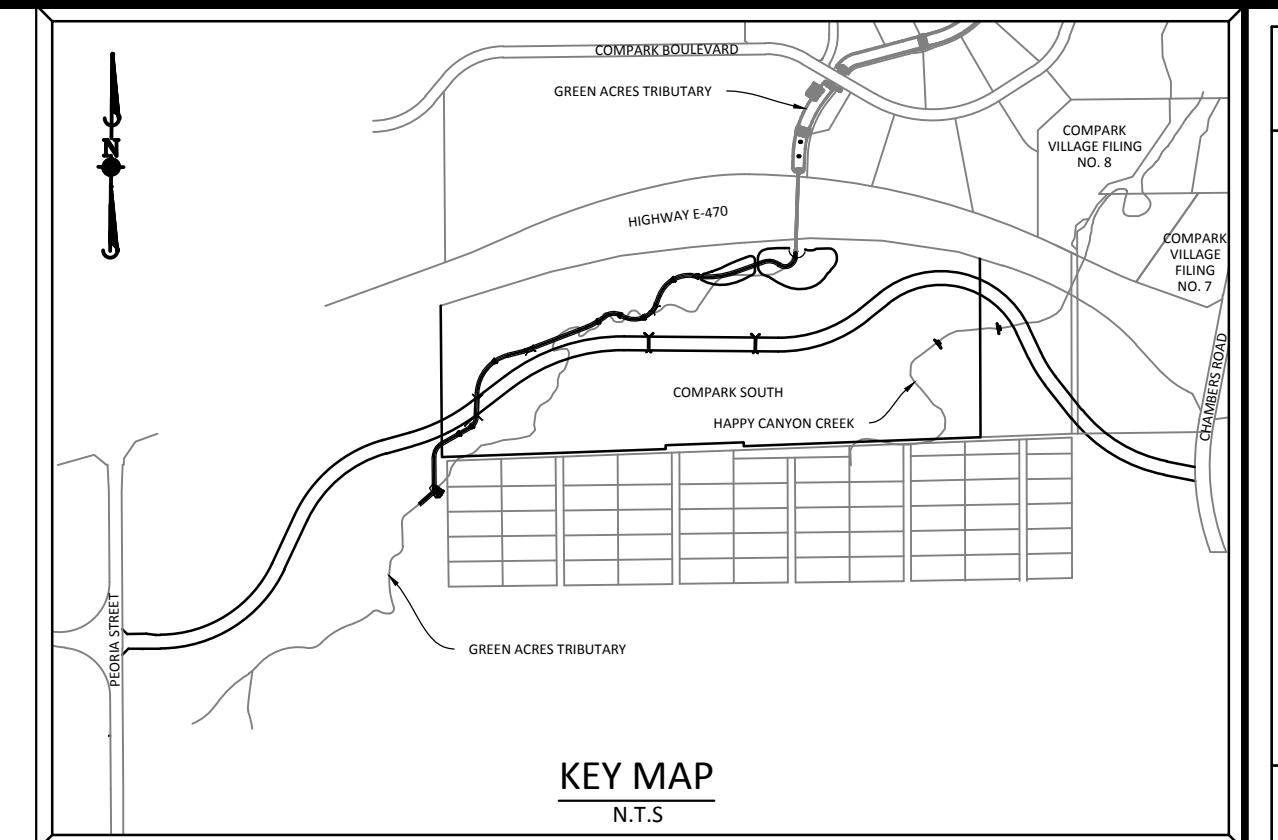

SOURCE BENCHMARKS:
 DOUGLAS COUNTY BM 1.115010
 A DOUGLAS COUNTY GIS MONUMENT SET IN CONCRETE LOCATED APPROXIMATELY 130 FEET SOUTHWESTERLY OF THE CENTERLINE OF CHAMBERS ROAD AND 95 FEET NORTHWESTERLY OF THE CENTERLINE OF COMPARK BOULEVARD. ELEVATION = 5752.84 (NAVD 88)

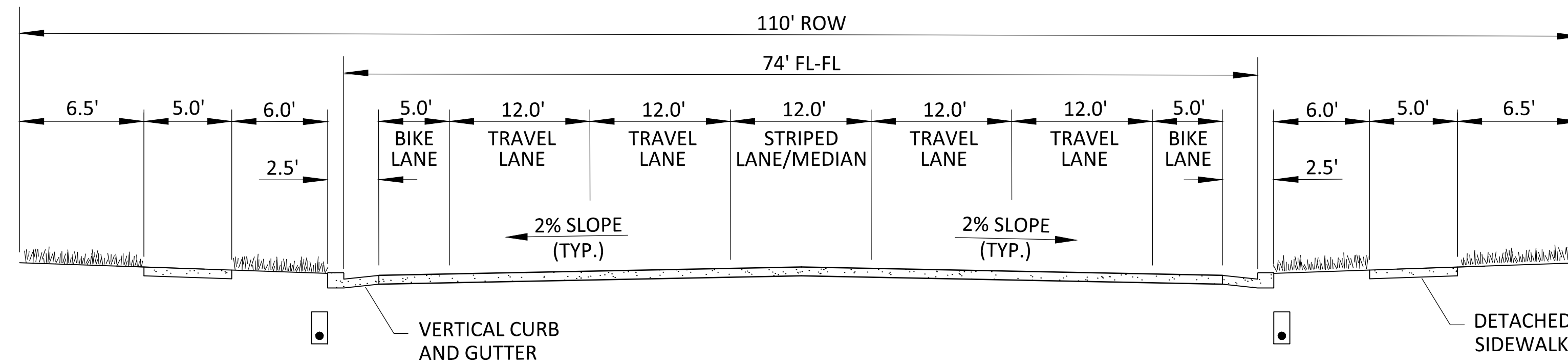

MAJOR COLLECTOR
 ULTIMATE CONDITION

GENERAL NOTES

1. TRENCH DRAINS ARE REQUIRED ON COLLECTOR STREETS, SEE STANDARD DETAIL 31.
2. ROW WIDTH SHOWN IS TYPICAL. ADDITIONAL ROW AND/OR LANES MAY BE REQUIRED BASED ON A TRAFFIC STUDY.
3. SEE STANDARD DETAIL 3 FOR TYPICAL CURB AND GUTTER INFORMATION.
4. SEE STANDARD DETAIL 4 FOR TYPICAL SIDEWALK INFORMATION.

BELFORD AVENUE

TOWN OF PARKER APPROVALS

THE TOWN OF PARKER REVIEW CONSTITUTES GENERAL COMPLIANCE WITH THE TOWNS STANDARDS AND APPROVED VARIANCES, SUBJECT TO THESE PLANS BEING STAMPED, SIGNED, AND DATED BY THE PROFESSIONAL ENGINEER OF RECORD. REVIEW BY THE TOWN DOES NOT CONSTITUTE APPROVAL OF THE PLAN DESIGN OR ACCURACY AND CORRECTNESS OF ENGINEERING CALCULATION. ERRORS IN THE DESIGN OR CALCULATIONS REMAIN THE RESPONSIBILITY OF THE REGISTERED PROFESSIONAL ENGINEER WHOSE STAMP AND SIGNATURE ARE AFFIXED TO THIS DOCUMENT.

THIS REVIEW DOES NOT CONSTITUTE APPROVAL OF ANY PRIVATE ON-SITE IMPROVEMENTS WHICH MAY BE SHOWN. CONSTRUCTION CANNOT COMMENCE UNTIL ALL REQUIRED DRAINAGE/TRAFFIC REPORT(S), FINAL DEVELOPMENT PLAN(S), SPECIAL REVIEW(S), GRADING PERMIT, AND/OR OTHER PERMITS ARE COMPLETE, APPROVED AND ON FILE WITH THE TOWN OF PARKER.

| | |
|---|------|
| TOWN OF PARKER, PUBLIC WORKS DIRECTOR | DATE |
| TOWN OF PARKER, PUBLIC WORKS MANAGER-STORMWATER | DATE |
| TOWN OF PARKER, PUBLIC WORKS MANAGER-TRANSPORTATION | DATE |



Know what's below.
 Call before you dig.

| | | | |
|------|---------|---------------|----|
| DATE | 11/2015 | 1ST SUBMITTAL | EG |
|------|---------|---------------|----|

Manhard CONSULTING LTD.
 8000 E. Arapahoe Court, Suite 110, Denver, CO 80112 | 303.750.0000 | manhard.com
 Construction Management • Environmental Sciences • Landscape Architecture • Planning

PRELIMINARY COMPARK VILLAGE SOUTH - BELFORD AVENUE
 TOWN OF PARKER, COLORADO
 TYPICAL ROADWAY SECTION

| |
|-----------------------|
| PROJ. MGR.: RLB |
| PROJ. ASSOC.: BRB |
| DRAWN BY: ETG |
| DATE: 12/2015 |
| SHEET |
| 3 OF 32 |
| CLCPKC3 |

PENDING APPROVAL

Plot: 12/16/2015 6:46 AM Day: Name: P:\Projects\3\CompSouth\04-Master_San & Water\Drawings\Plan_San\Office\CLCPKC3-Office-OU.dwg, Updated by: bblair

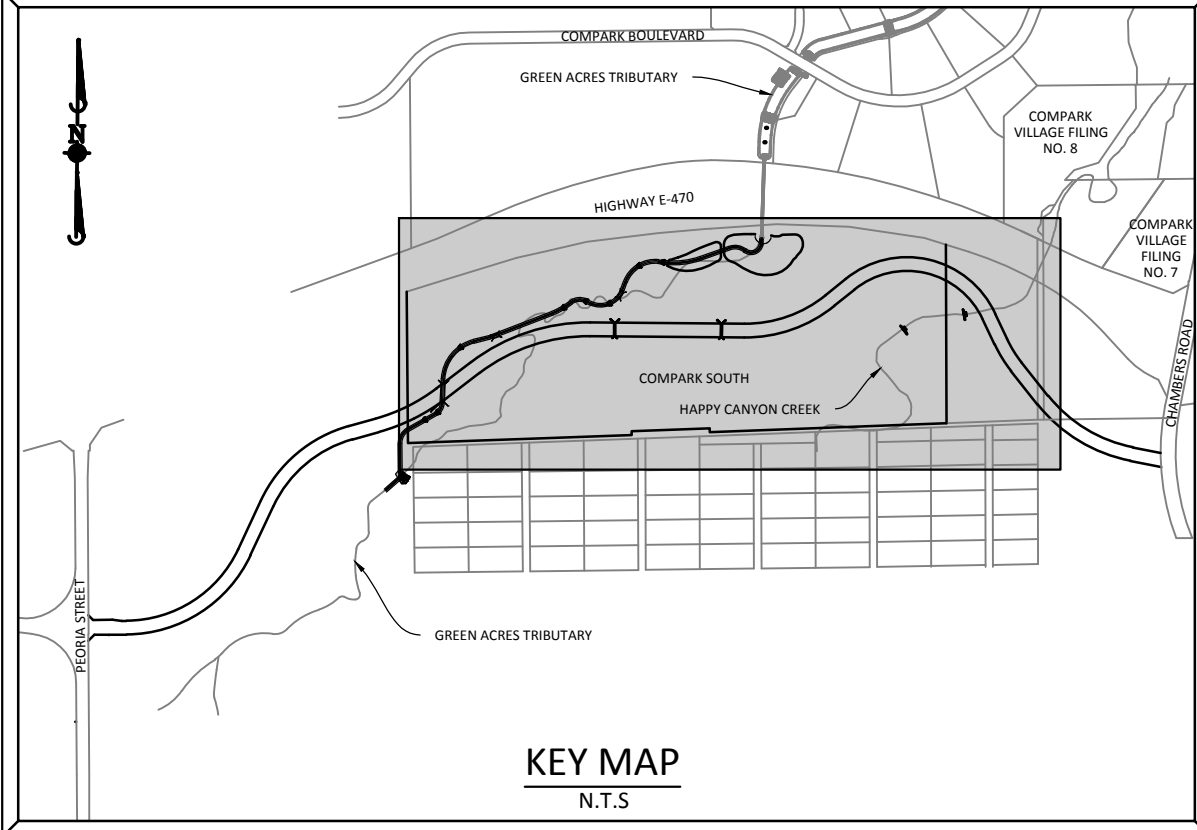
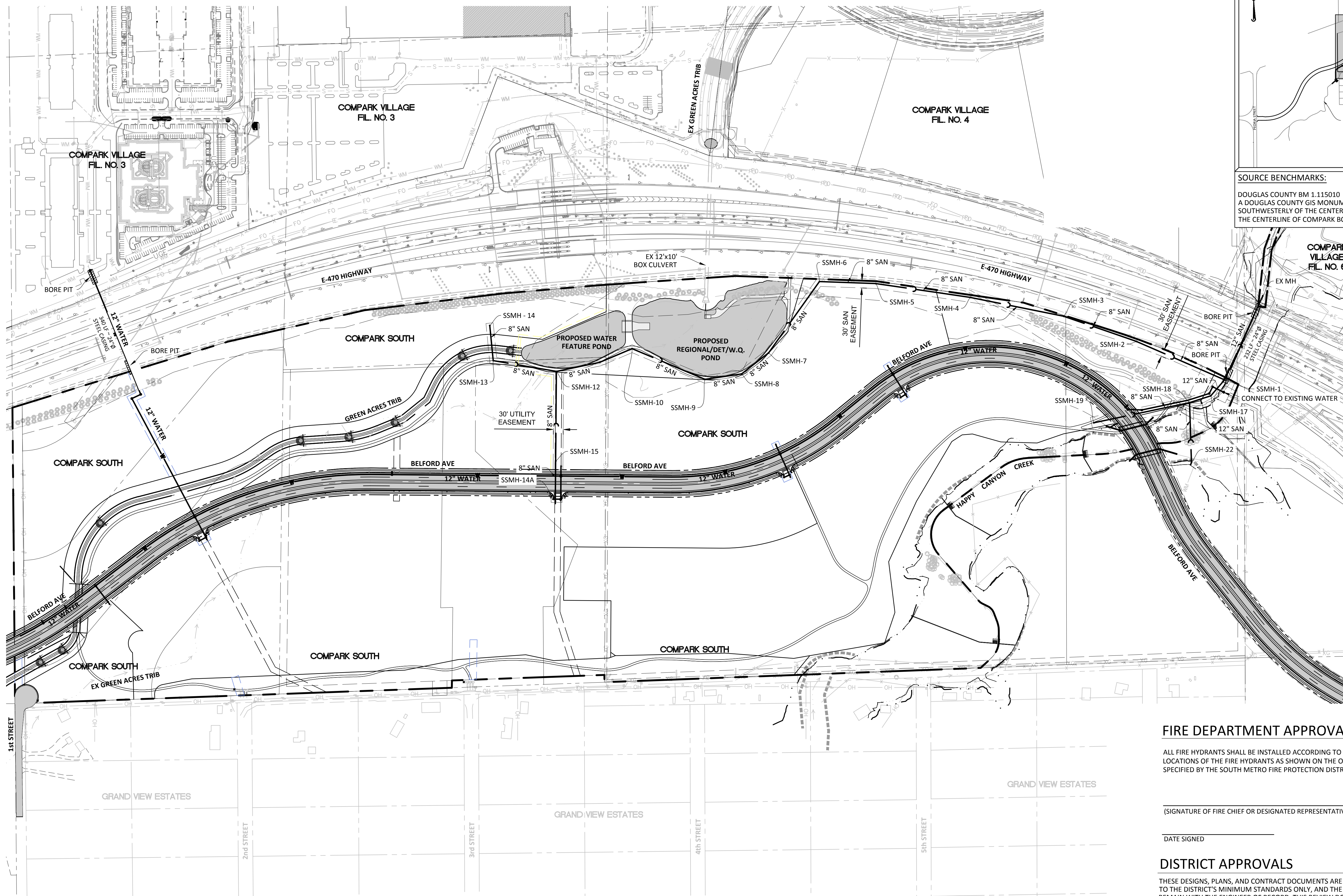

SOURCE BENCHMARKS: DOUGLAS COUNTY BM 1.115010 A DOUGLAS COUNTY GIS MONUMENT SET IN CONCRETE LOCATED APPROXIMATELY 130 FEET SOUTHWESTERLY OF THE CENTERLINE OF CHAMBERS ROAD AND 95 FEET NORTHWESTERLY OF THE CENTERLINE OF COMPARK BOULEVARD. ELEVATION = 5752.84 (NAVD 88)

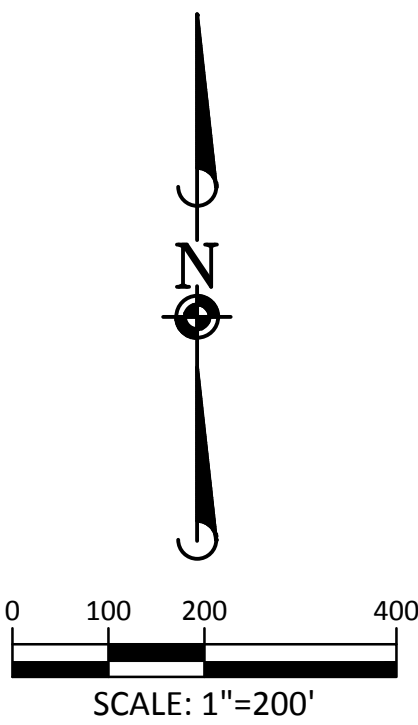

Know what's below. Call before you dig.

FIRE DEPARTMENT APPROVAL

ALL FIRE HYDRANTS SHALL BE INSTALLED ACCORDING TO DISTRICT STANDARDS. THE NUMBER AND LOCATIONS OF THE FIRE HYDRANTS AS SHOWN ON THE OVERALL UTILITY PLAN ARE CORRECT AS SPECIFIED BY THE SOUTH METRO FIRE PROTECTION DISTRICT.

(SIGNATURE OF FIRE CHIEF OR DESIGNATED REPRESENTATIVE)

DATE SIGNED

DISTRICT APPROVALS

THESE DESIGNS, PLANS, AND CONTRACT DOCUMENTS ARE REVIEWED FOR CONCEPT AND GENERAL CONFORMANCE TO THE DISTRICT'S MINIMUM STANDARDS ONLY, AND THE PRIMARY RESPONSIBILITY FOR DESIGN ADEQUACY IS TO REMAIN WITH THE ENGINEER OF RECORD. THIS REVIEW DOES NOT IMPLY RESPONSIBILITY BY EITHER THE STONEGATE VILLAGE METROPOLITAN DISTRICT OR THE DISTRICT ENGINEER FOR COMPLETENESS, ACCURACY OR CORRECTNESS OF CALCULATIONS. THE REVIEW DOES NOT IMPLY THAT QUANTITIES OF ITEMS INDICATED ON THE PLANS ARE THE FINAL QUANTITIES REQUIRED. THE REVIEW SHALL NOT BE CONSTRUED FOR ANY REASON AS ACCEPTANCE OF FINANCIAL RESPONSIBILITY BY THE STONEGATE VILLAGE METROPOLITAN DISTRICT FOR ADDITIONAL ITEMS AND ADDITIONAL QUANTITIES OF ITEMS SHOWN THAT MAY BE REQUIRED DURING THE CONSTRUCTION PHASE.

APPROVED FOR CONSTRUCTION WITHIN ONE YEAR OF THE EARLIEST OF THESE DATES:

BY _____ DATE _____
STONEGATE VILLAGE METROPOLITAN DISTRICT ENGINEER

BY _____ DATE _____
STONEGATE VILLAGE METROPOLITAN DISTRICT MANAGER

REVISIONS table with columns for DATE, REVISIONS, and E.G.

Manhard CONSULTING LTD logo and contact information: 8000 E. Arapahoe Court, Suite 110, Denver, CO 80112, phone: 303.758.0000, website: manhard.com

PRELIMINARY COMPARK VILLAGE SOUTH - BELFORD AVENUE
TOWN OF PARKER, COLORADO
OVERALL UTILITY PLAN

PROJ. MGR.: RLB
PROJ. ASSOC.: BRR
DRAWN BY: ETG
DATE: 12/2015
SHEET
7 OF 32
CLCPKC3

PENDING APPROVAL

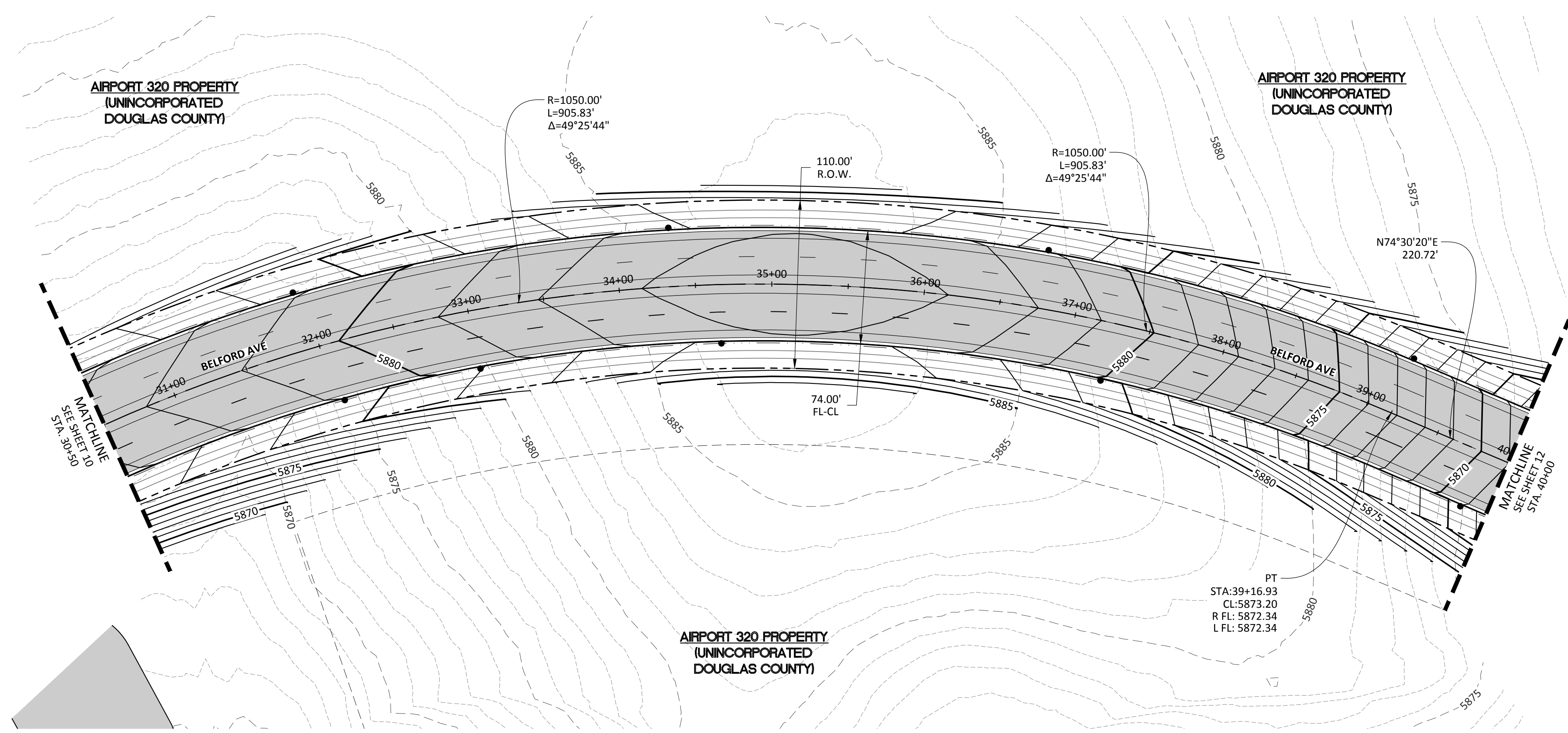

PLAN: BELFORD AVENUE

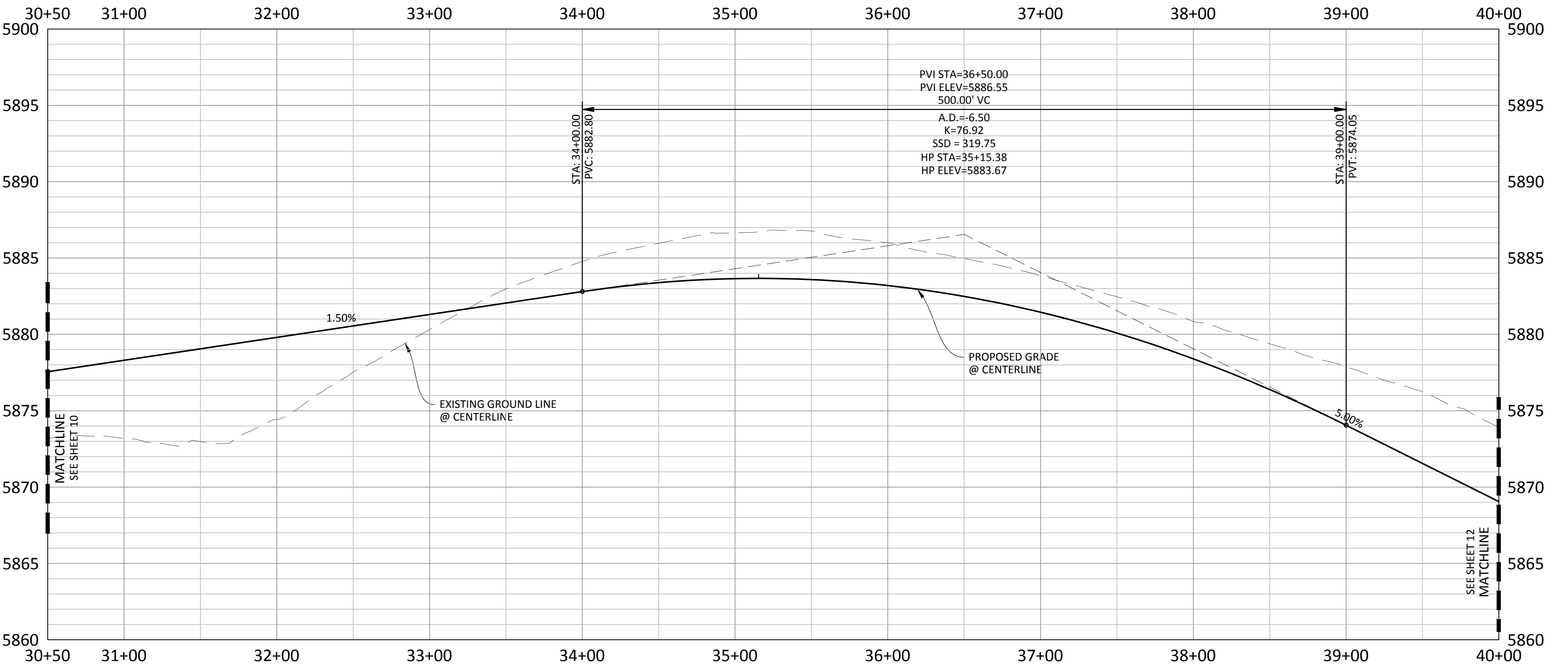

PROFILE: BELFORD AVENUE

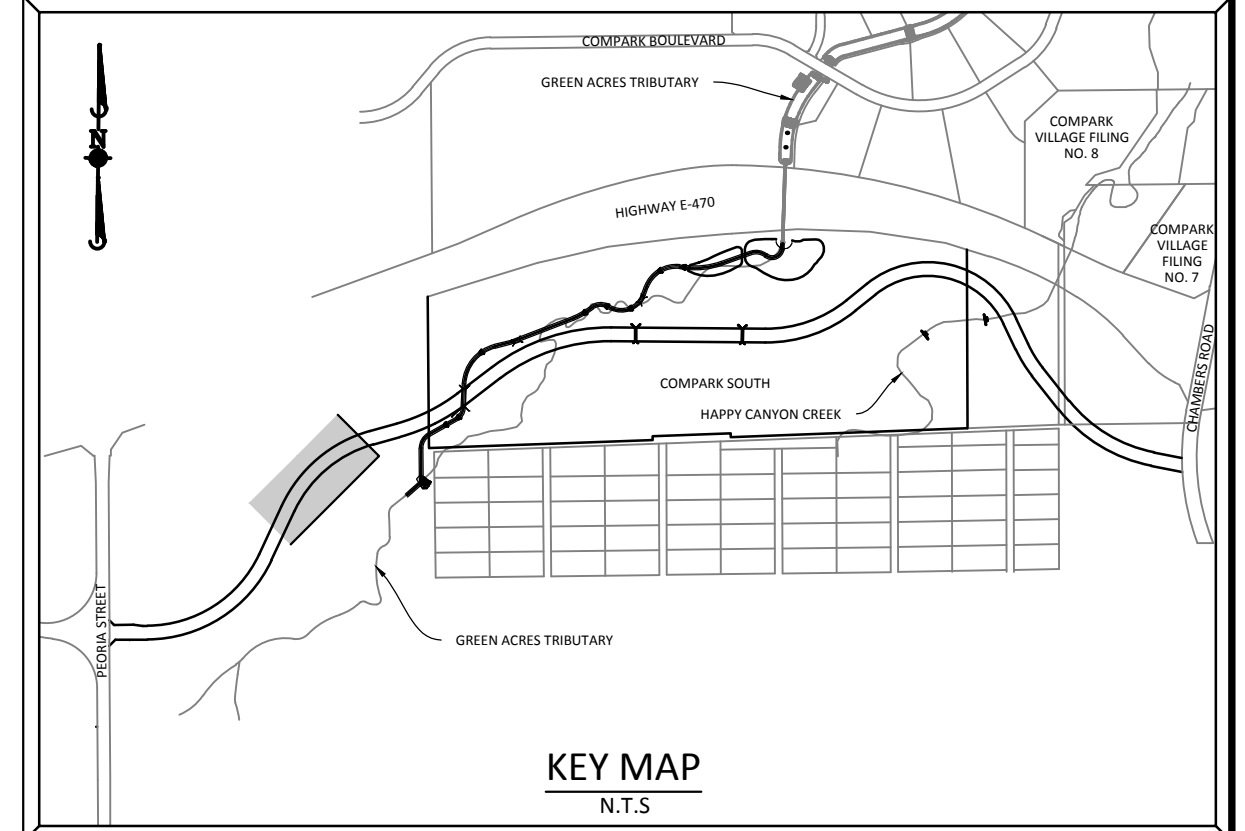
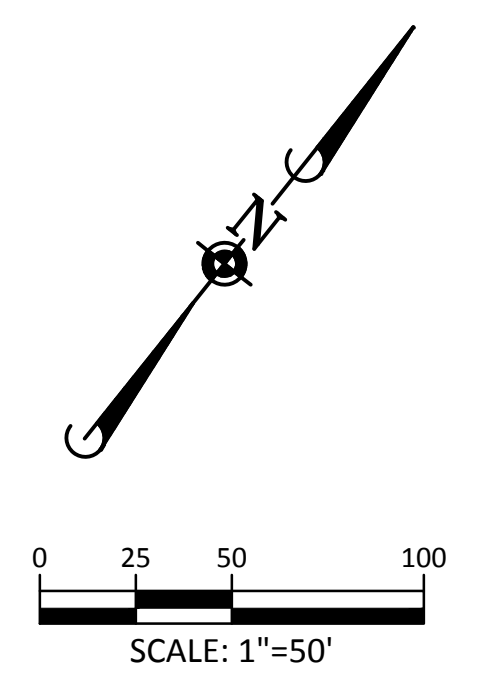

SOURCE BENCHMARKS:
 DOUGLAS COUNTY BM 1.115010
 A DOUGLAS COUNTY GIS MONUMENT SET IN CONCRETE LOCATED APPROXIMATELY 130 FEET SOUTHWESTERLY OF THE CENTERLINE OF CHAMBERS ROAD AND 95 FEET NORTHWESTERLY OF THE CENTERLINE OF COMPARK BOULEVARD. ELEVATION = 5752.84 (NAVD 88)

- NOTES:**
- REFER TO GENERAL NOTES ON SHEET 2 FOR ALL APPLICABLE CONSTRUCTION STANDARDS
 - ALL STATIONING IS CENTERLINE UNLESS OTHERWISE NOTED. REFER TO FINAL PLAT FOR RIGHT-OF-WAY AND CENTERLINE DIMENSIONS AND HORIZONTAL CONTROL.
 - ALL ELEVATIONS ARE FL UNLESS OTHERWISE NOTED. TC INDICATES BACK OF WALK FOR COMBINATION CURB, GUTTER, AND WALK, OR TOP OF CURB FOR CURB AND GUTTER.
 - REFER TO STONEGATE VILLAGE METRO DISTRICT APPROVED WATER AND SANITARY SEWER CONSTRUCTION PLANS FOR ALL PROPOSED WATER AND SANITARY SEWER LOCATIONS.
 - TFI INDICATES TOP FRONT OF INLET ELEVATION. TFI ELEVATIONS SHOWN ON INLETS IN PLAN VIEW ARE AT FRONT CORNERS OF INLET. REFER TO SPECIFIC INLET DETAILS ON STORM SEWER PLAN AND PROFILE.

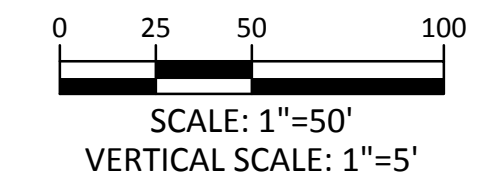
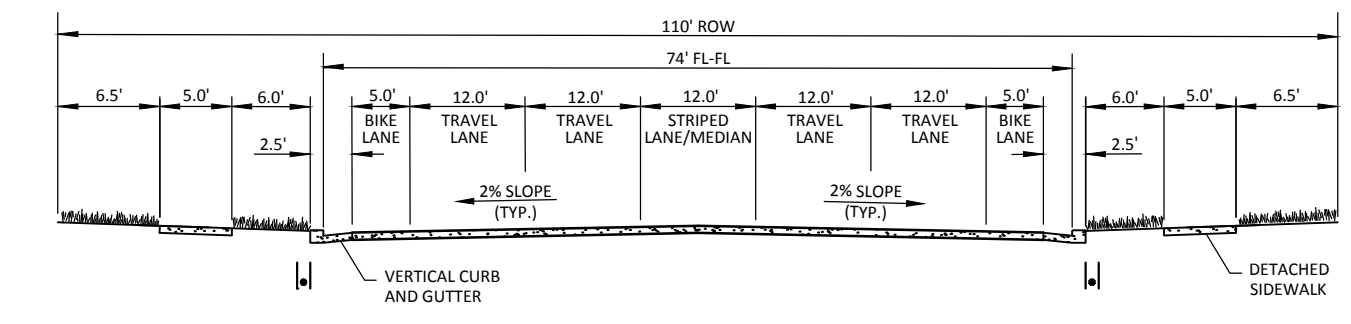

TOWN OF PARKER APPROVALS

THE TOWN OF PARKER REVIEW CONSTITUTES GENERAL COMPLIANCE WITH THE TOWNS STANDARDS AND APPROVED VARIANCES, SUBJECT TO THESE PLANS BEING STAMPED, SIGNED, AND DATED BY THE PROFESSIONAL ENGINEER OF RECORD. REVIEW BY THE TOWN DOES NOT CONSTITUTE APPROVAL OF THE PLAN DESIGN OR ACCURACY AND CORRECTNESS OF ENGINEERING CALCULATION. ERRORS IN THE DESIGN OR CALCULATIONS REMAIN THE RESPONSIBILITY OF THE REGISTERED PROFESSIONAL ENGINEER WHOSE STAMP AND SIGNATURE ARE AFFIXED TO THIS DOCUMENT.

THIS REVIEW DOES NOT CONSTITUTE APPROVAL OF ANY PRIVATE ON-SITE IMPROVEMENTS WHICH MAY BE SHOWN. CONSTRUCTION CANNOT COMMENCE UNTIL ALL REQUIRED DRAINAGE/TRAFFIC REPORT(S), FINAL DEVELOPMENT PLAN(S), SPECIAL REVIEW(S), GRADING PERMIT, AND/OR OTHER PERMITS ARE COMPLETE, APPROVED AND ON FILE WITH THE TOWN OF PARKER.

| | |
|---|------|
| TOWN OF PARKER, PUBLIC WORKS DIRECTOR | DATE |
| TOWN OF PARKER, PUBLIC WORKS MANAGER-STORMWATER | DATE |
| TOWN OF PARKER, PUBLIC WORKS MANAGER-TRANSPORTATION | DATE |

Manhard CONSULTING LTD.
 8000 E. Arapahoe Court, Suite 110, Denver, CO 80112 | 303.750.0000 | 303.750.0000 | manhard.com
 Construction Managers • Environmental Scientists • Landscape Architects • Planners

PRELIMINARY COMPARK VILLAGE SOUTH - BELFORD AVENUE
TOWN OF PARKER, COLORADO
BELFORD AVENUE - P&P

PROJ. MGR.: RLB
 PROJ. ASSOC.: BRB
 DRAWN BY: ETG
 DATE: 12/2015

SHEET
11 OF 32
 CLCPKC3

© 2015 MANHARD CONSULTING, LTD. ALL RIGHTS RESERVED. PENDING APPROVAL

Plot Date: 12/16/2015 6:59 AM. Draw Name: P:\Projects\3\Compark\3\Compark\Drawings\Plan Set\Town\CLCPKC3-Belford Ave - (3) Ave - Updated by: bbrankin

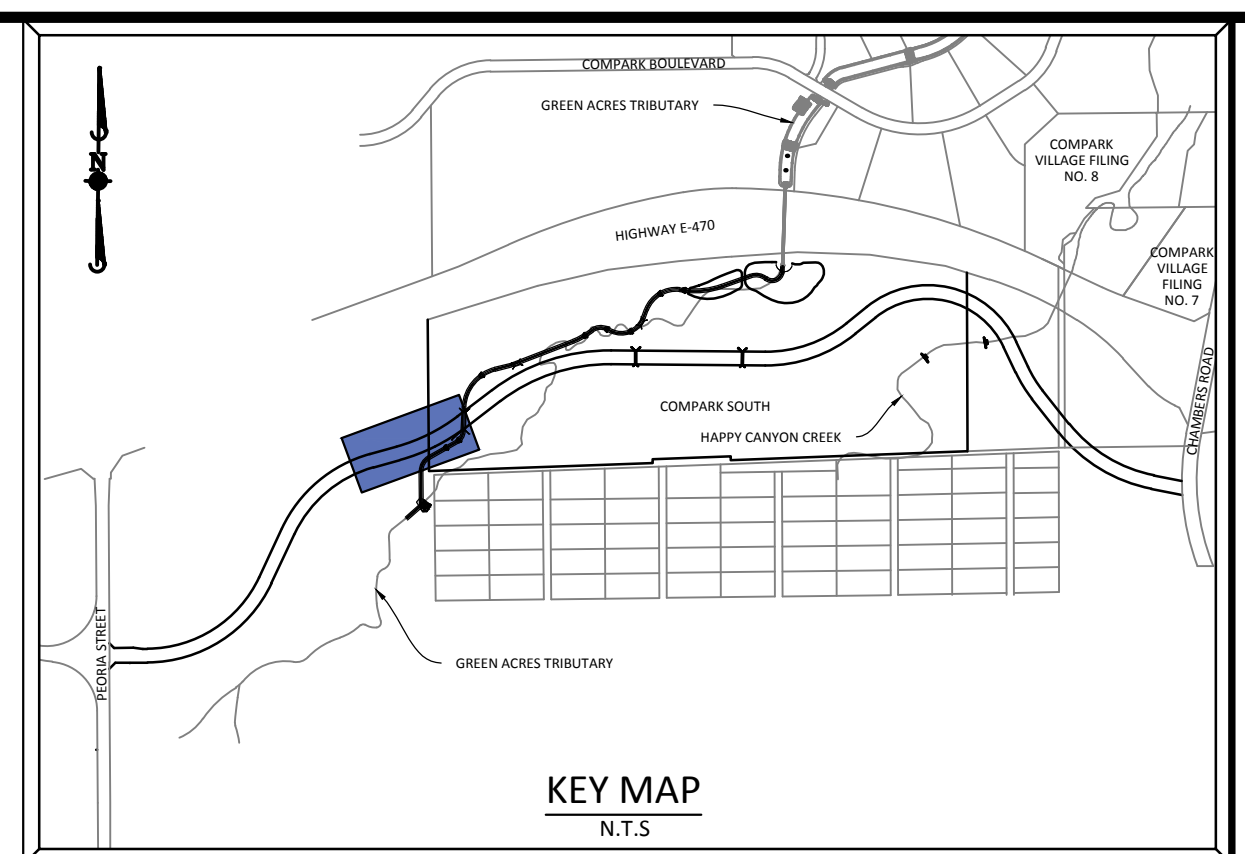
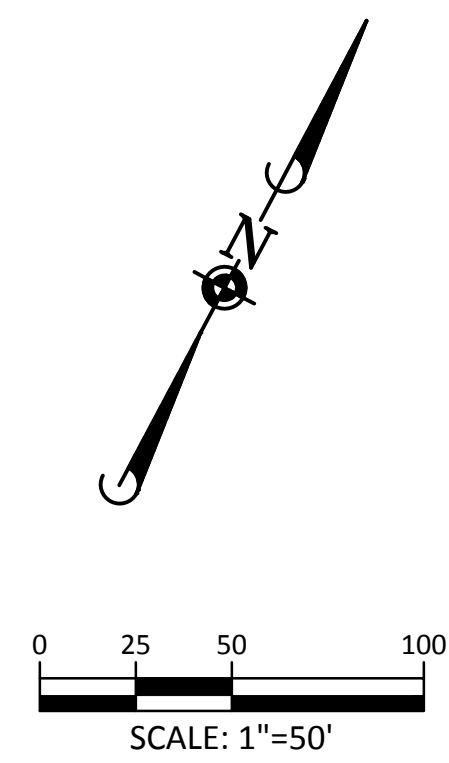
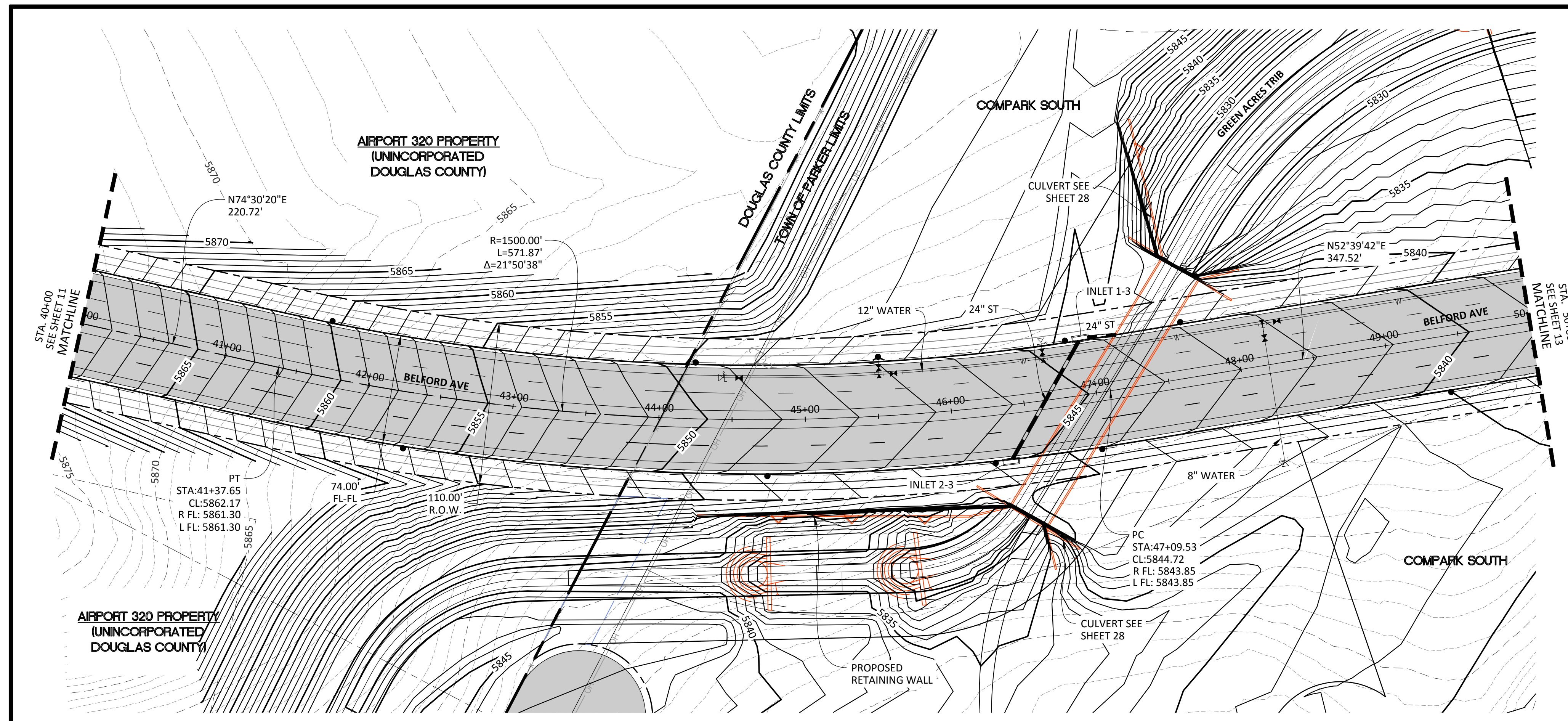

SOURCE BENCHMARKS:
DOUGLAS COUNTY BM 1.115010
A DOUGLAS COUNTY GIS MONUMENT SET IN CONCRETE LOCATED APPROXIMATELY 130 FEET SOUTHWESTERLY OF THE CENTERLINE OF CHAMBERS ROAD AND 95 FEET NORTHWESTERLY OF THE CENTERLINE OF COMPARK BOULEVARD. ELEVATION = 5752.84 (NAVD 88)

- NOTES:**
- REFER TO GENERAL NOTES ON SHEET 2 FOR ALL APPLICABLE CONSTRUCTION STANDARDS
 - ALL STATIONING IS CENTERLINE UNLESS OTHERWISE NOTED. REFER TO FINAL PLAT FOR RIGHT-OF-WAY AND CENTERLINE DIMENSIONS AND HORIZONTAL CONTROL.
 - ALL ELEVATIONS ARE FL UNLESS OTHERWISE NOTED. TC INDICATES BACK OF WALK FOR COMBINATION CURB, GUTTER, AND WALK, OR TOP OF CURB FOR CURB AND GUTTER.
 - REFER TO STONEGATE VILLAGE METRO DISTRICT APPROVED WATER AND SANITARY SEWER CONSTRUCTION PLANS FOR ALL PROPOSED WATER AND SANITARY SEWER LOCATIONS.
 - TFI INDICATES TOP FRONT OF INLET ELEVATION. TFI ELEVATIONS SHOWN ON INLETS IN PLAN VIEW ARE AT FRONT CORNERS OF INLET. REFER TO SPECIFIC INLET DETAILS ON STORM SEWER PLAN AND PROFILE.

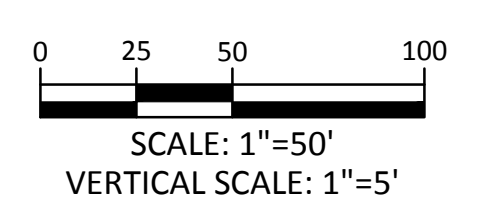
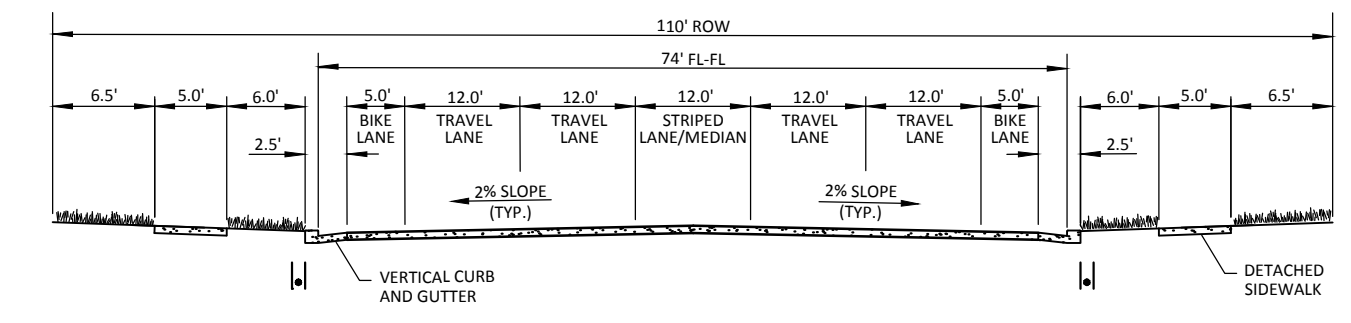
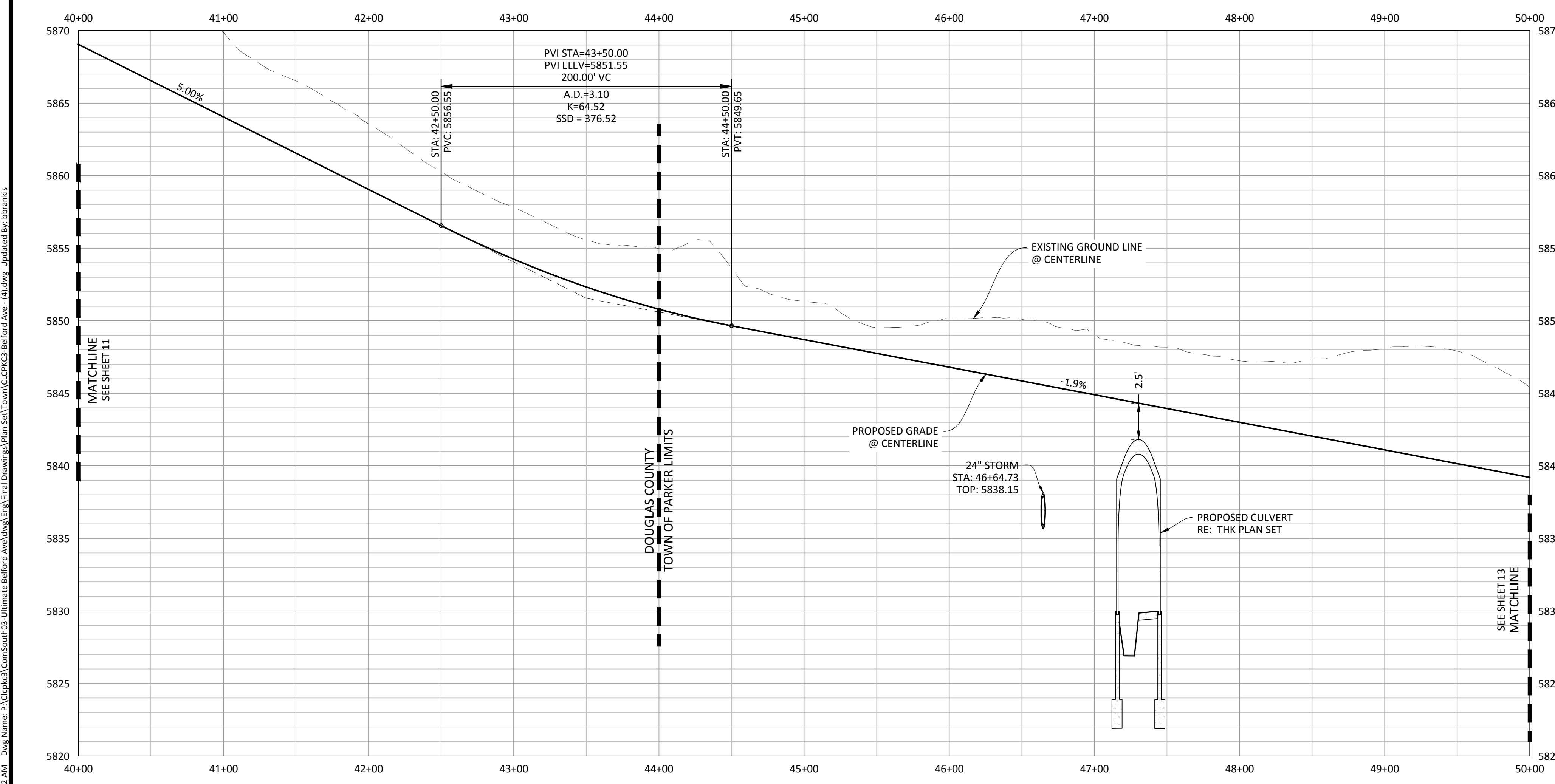

TOWN OF PARKER APPROVALS

THE TOWN OF PARKER REVIEW CONSTITUTES GENERAL COMPLIANCE WITH THE TOWNS STANDARDS AND APPROVED VARIANCES, SUBJECT TO THESE PLANS BEING STAMPED, SIGNED, AND DATED BY THE PROFESSIONAL ENGINEER OF RECORD. REVIEW BY THE TOWN DOES NOT CONSTITUTE APPROVAL OF THE PLAN DESIGN OR ACCURACY AND CORRECTNESS OF ENGINEERING CALCULATION. ERRORS IN THE DESIGN OR CALCULATIONS REMAIN THE RESPONSIBILITY OF THE REGISTERED PROFESSIONAL ENGINEER WHOSE STAMP AND SIGNATURE ARE AFFIXED TO THIS DOCUMENT.

THIS REVIEW DOES NOT CONSTITUTE APPROVAL OF ANY PRIVATE ON-SITE IMPROVEMENTS WHICH MAY BE SHOWN. CONSTRUCTION CANNOT COMMENCE UNTIL ALL REQUIRED DRAINAGE/TRAFFIC REPORT(S), FINAL DEVELOPMENT PLAN(S), SPECIAL REVIEW(S), GRADING PERMIT, AND/OR OTHER PERMITS ARE COMPLETE, APPROVED AND ON FILE WITH THE TOWN OF PARKER.

| | |
|---|------|
| TOWN OF PARKER, PUBLIC WORKS DIRECTOR | DATE |
| TOWN OF PARKER, PUBLIC WORKS MANAGER-STORMWATER | DATE |
| TOWN OF PARKER, PUBLIC WORKS MANAGER-TRANSPORTATION | DATE |

Manhard CONSULTING LTD.
8000 E. Arapahoe Court, Suite 110, Greenwood, CO 80118 | 303.708.0000 | 303.708.0000 | manhard.com
Construction Managers • Environmental Scientists • Landscape Architects • Planners

PRELIMINARY COMPARK VILLAGE SOUTH - BELFORD AVENUE
TOWN OF PARKER, COLORADO
BELFORD AVENUE - P&P

PROJ. MGR.: RLB
PROJ. ASSOC.: BRR
DRAWN BY: ETG
DATE: 12/2015

SHEET
12 OF 32
CLCPKC3

PENDING APPROVAL

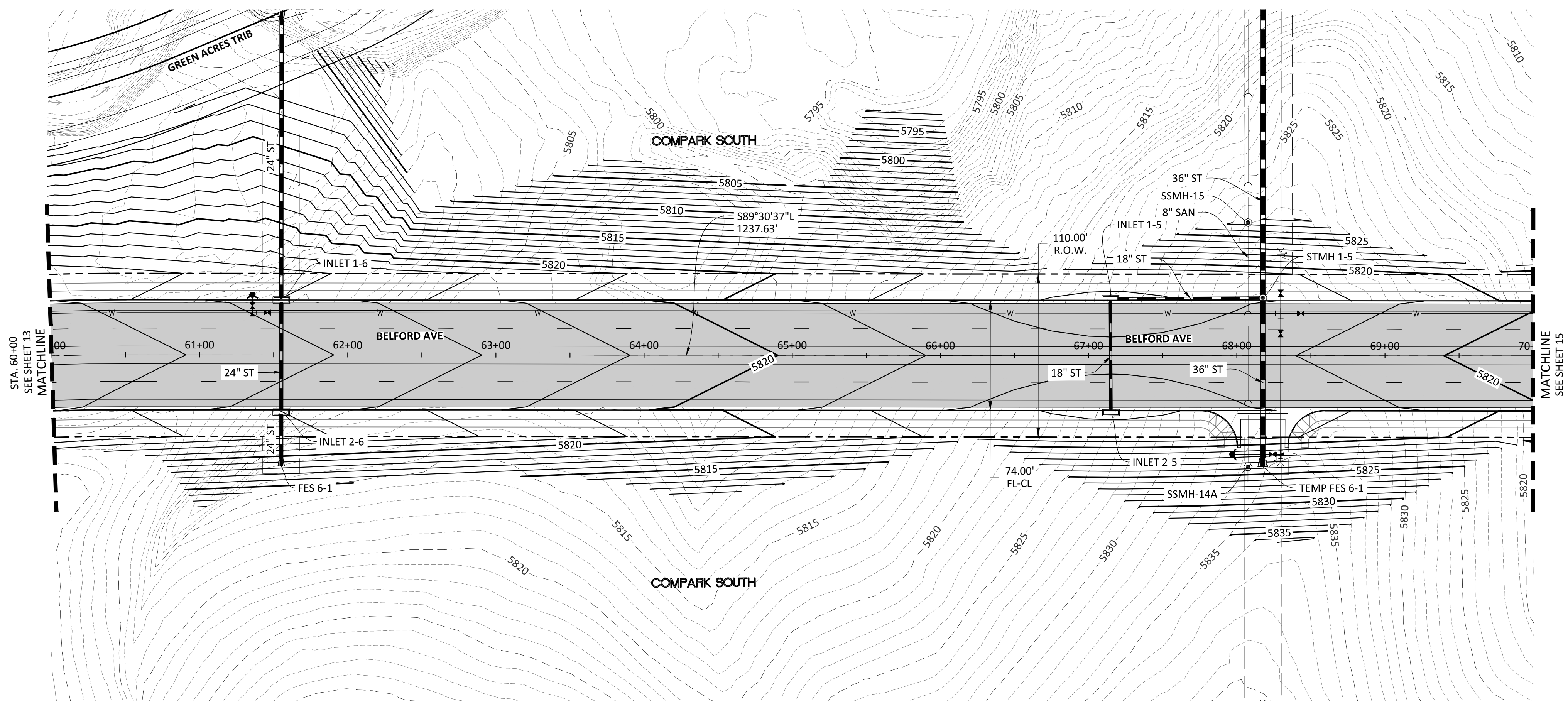

PLAN: BELFORD AVENUE

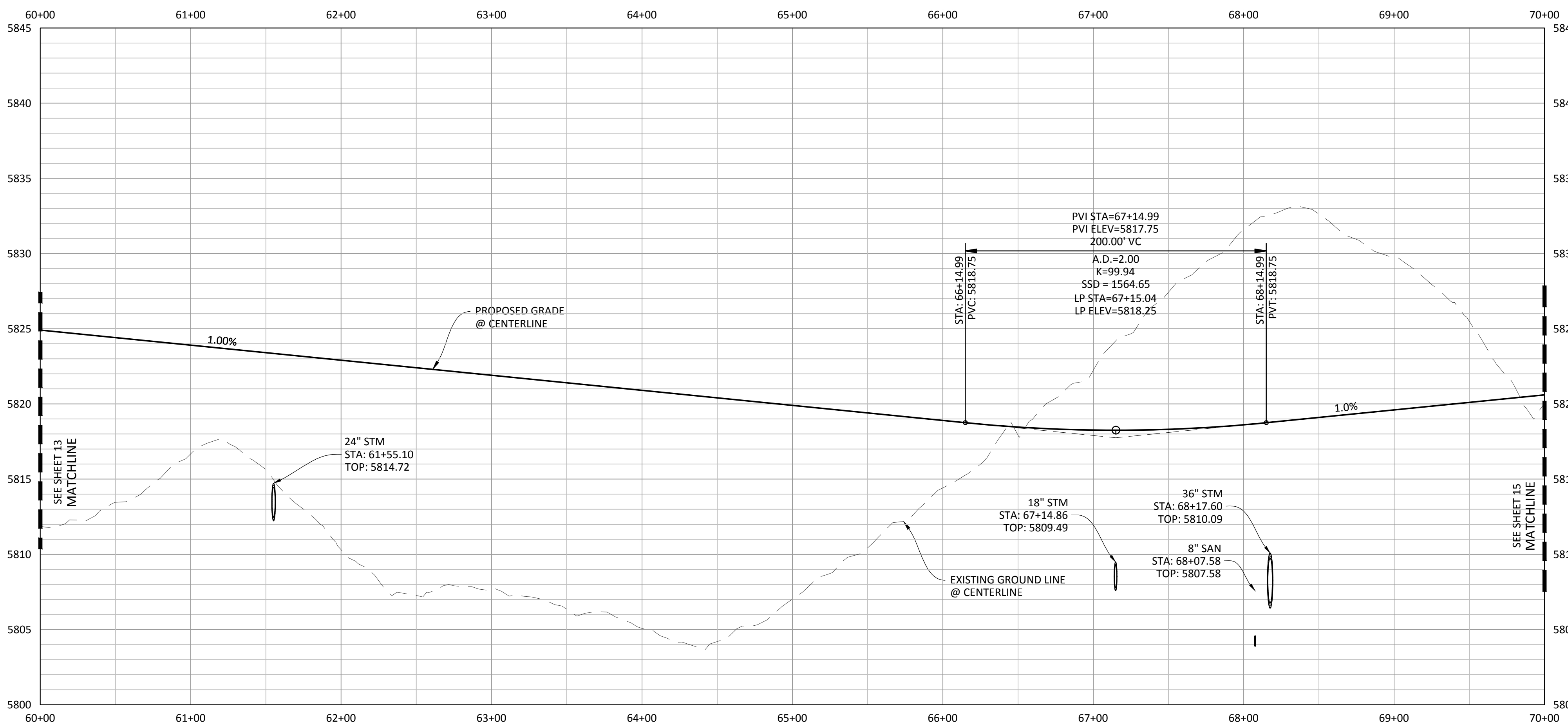

PROFILE: BELFORD AVENUE

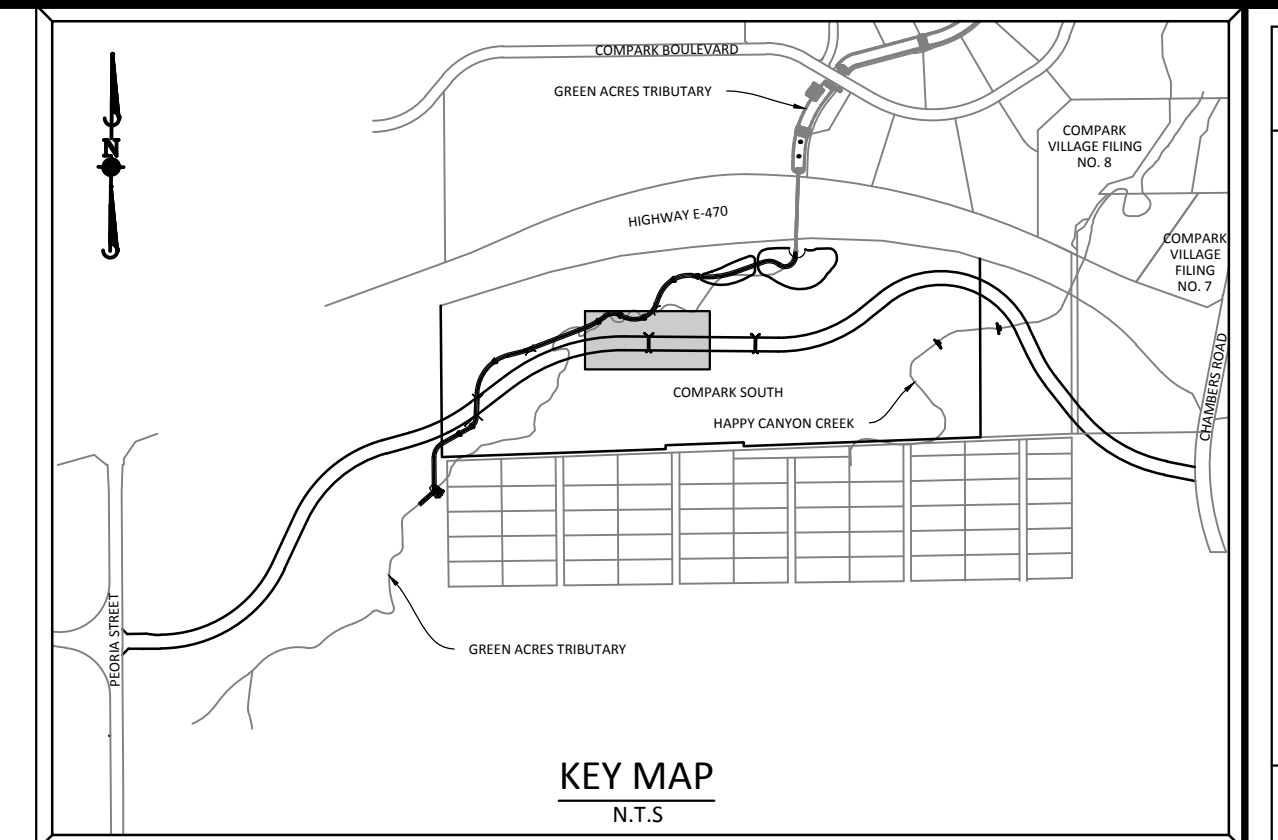
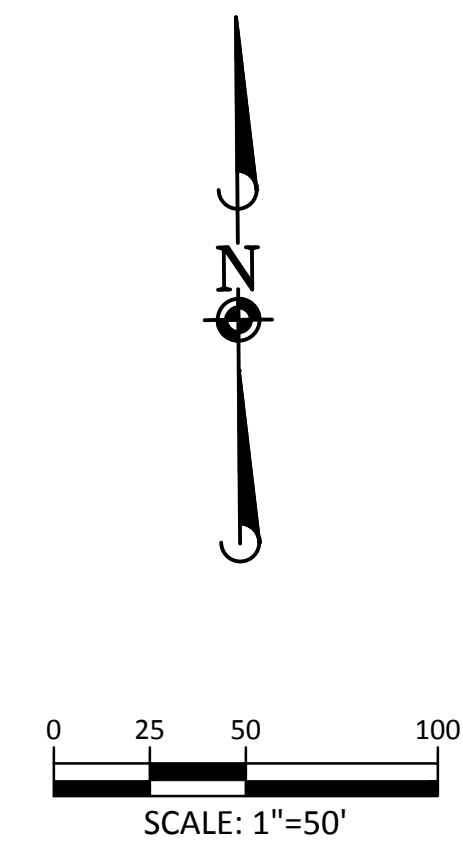

KEY MAP
N.T.S.

SOURCE BENCHMARKS:
DOUGLAS COUNTY BM 1.115010
A DOUGLAS COUNTY GIS MONUMENT SET IN CONCRETE LOCATED APPROXIMATELY 130 FEET SOUTHWESTERLY OF THE CENTERLINE OF CHAMBERS ROAD AND 95 FEET NORTHWESTERLY OF THE CENTERLINE OF COMPARK BOULEVARD. ELEVATION = 5752.84 (NAVD 88)

NOTES:

- 1) REFER TO GENERAL NOTES ON SHEET 2 FOR ALL APPLICABLE CONSTRUCTION STANDARDS
- 2) ALL STATIONING IS CENTERLINE UNLESS OTHERWISE NOTED. REFER TO FINAL PLAN FOR RIGHT-OF-WAY AND CENTERLINE DIMENSIONS AND HORIZONTAL CONTROL.
- 3) ALL ELEVATIONS ARE FL UNLESS OTHERWISE NOTED. TC INDICATES BACK OF WALK FOR COMBINATION CURB, GUTTER, AND WALK, OR TOP OF CURB FOR CURB AND GUTTER.
- 4) REFER TO STONEGATE VILLAGE METRO DISTRICT APPROVED WATER AND SANITARY SEWER CONSTRUCTION PLANS FOR ALL PROPOSED WATER AND SANITARY SEWER LOCATIONS.
- 5) TFI INDICATES TOP FRONT OF INLET ELEVATION. TFI ELEVATIONS SHOWN ON INLETS IN PLAN VIEW ARE AT FRONT CORNERS OF INLET. REFER TO PLAN VIEW DETAILS ON STORM SEWER PLAN AND PROFILE.

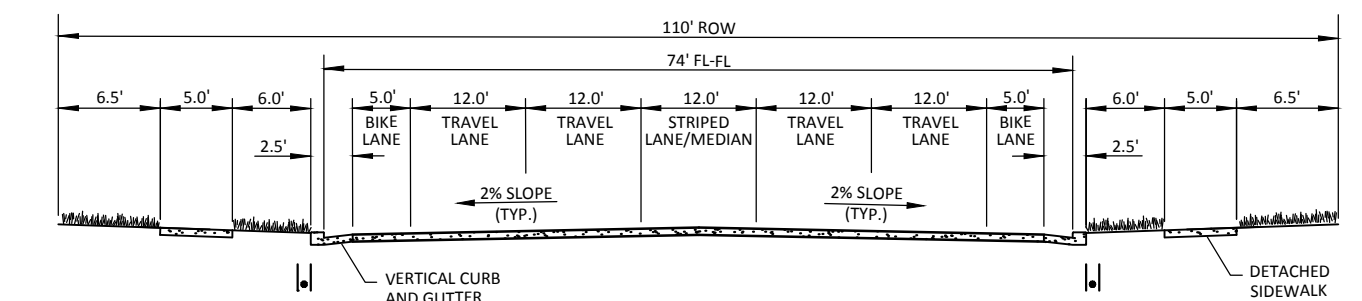

MAJOR COLLECTOR
ULTIMATE CONDITION

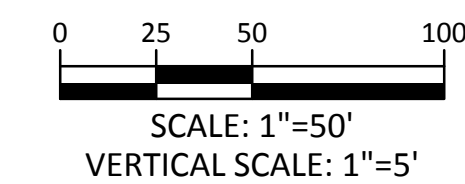

TOWN OF PARKER APPROVALS

THE TOWN OF PARKER REVIEW CONSTITUTES GENERAL COMPLIANCE WITH THE TOWNS STANDARDS AND APPROVED VARIANCES, SUBJECT TO THESE PLANS BEING STAMPED, SIGNED, AND DATED BY THE PROFESSIONAL ENGINEER OF RECORD. REVIEW BY THE TOWN DOES NOT CONSTITUTE APPROVAL OF THE PLAN DESIGN OR ACCURACY AND CORRECTNESS OF ENGINEERING CALCULATION. ERRORS IN THE DESIGN OR CALCULATIONS REMAIN THE RESPONSIBILITY OF THE REGISTERED PROFESSIONAL ENGINEER WHOSE STAMP AND SIGNATURE ARE AFFIXED TO THIS DOCUMENT.

THIS REVIEW DOES NOT CONSTITUTE APPROVAL OF ANY PRIVATE ON-SITE IMPROVEMENTS WHICH MAY BE SHOWN. CONSTRUCTION CANNOT COMMENCE UNTIL ALL REQUIRED DRAINAGE/TRAFFIC REPORT(S), FINAL DEVELOPMENT PLAN(S), SPECIAL REVIEW(S), GRADING PERMIT, AND/OR OTHER PERMITS ARE COMPLETE, APPROVED AND ON FILE WITH THE TOWN OF PARKER.

| | |
|---|------|
| TOWN OF PARKER, PUBLIC WORKS DIRECTOR | DATE |
| TOWN OF PARKER, PUBLIC WORKS MANAGER-STORMWATER | DATE |
| TOWN OF PARKER, PUBLIC WORKS MANAGER-TRANSPORTATION | DATE |

| | | | |
|------|-----------|----|----|
| DATE | REVISIONS | BY | EG |
| | | | |

Manhard CONSULTING LTD.
 8000 E. Arapahoe Court, Suite 110, Greenwood, CO 80111
 303.778.0000 • 303.778.0000 • 303.778.0000
 manhard.com
 Construction Managers • Environmental Scientists • Landscape Architects • Planners

PRELIMINARY COMPARK VILLAGE SOUTH - BELFORD AVENUE
 TOWN OF PARKER, COLORADO
 BELFORD AVENUE - P&P

| |
|-------------------|
| PROJ. MGR.: RLB |
| PROJ. ASSOC.: BRB |
| DRAWN BY: ETG |
| DATE: 12/2015 |
| SHEET |
| 14 OF 32 |
| CLCPKC3 |

PENDING APPROVAL

Plot Date: 12/16/2015 7:07 AM, Draw Name: P:\Projects\3\Compark\3\Compark\Belford Ave\Drawings\Ultimate\Belford Ave.dwg, Updated By: lhalizer

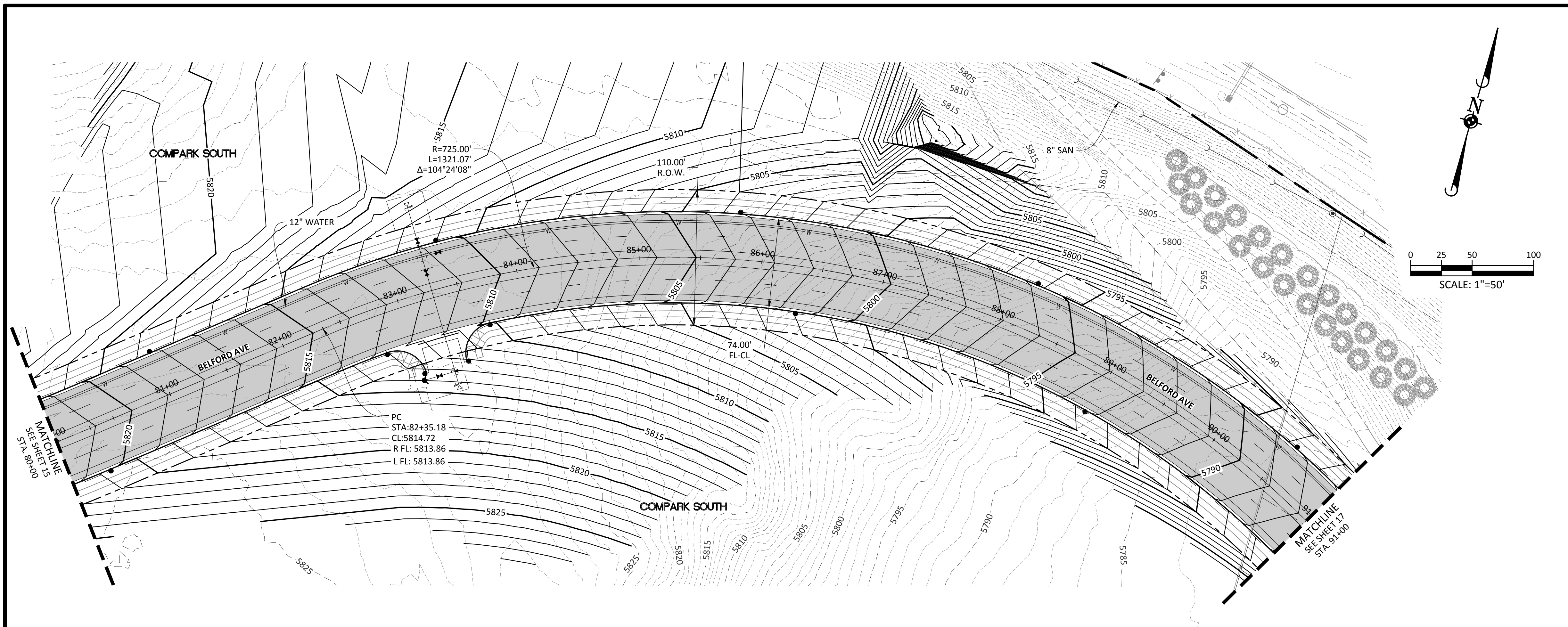

PLAN: BELFORD AVENUE

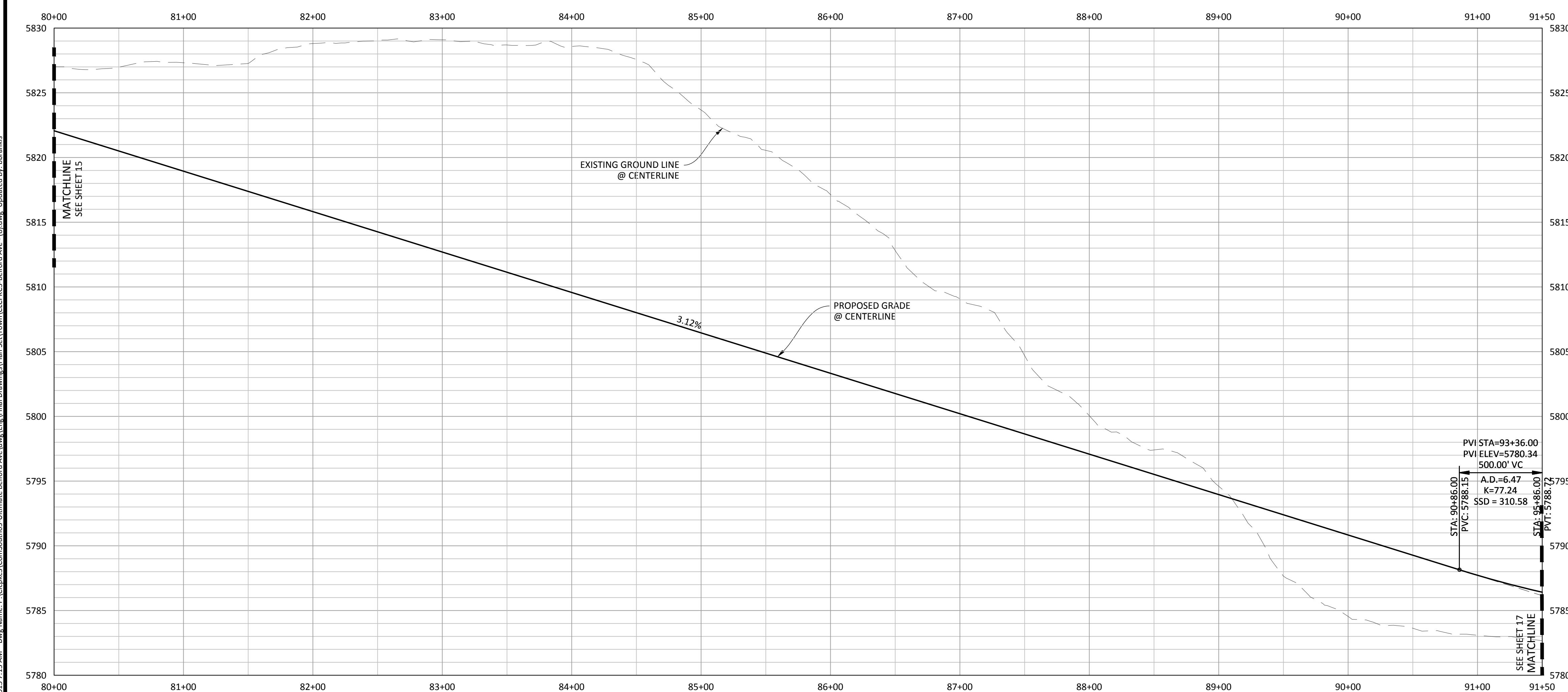

PROFILE: BELFORD AVENUE

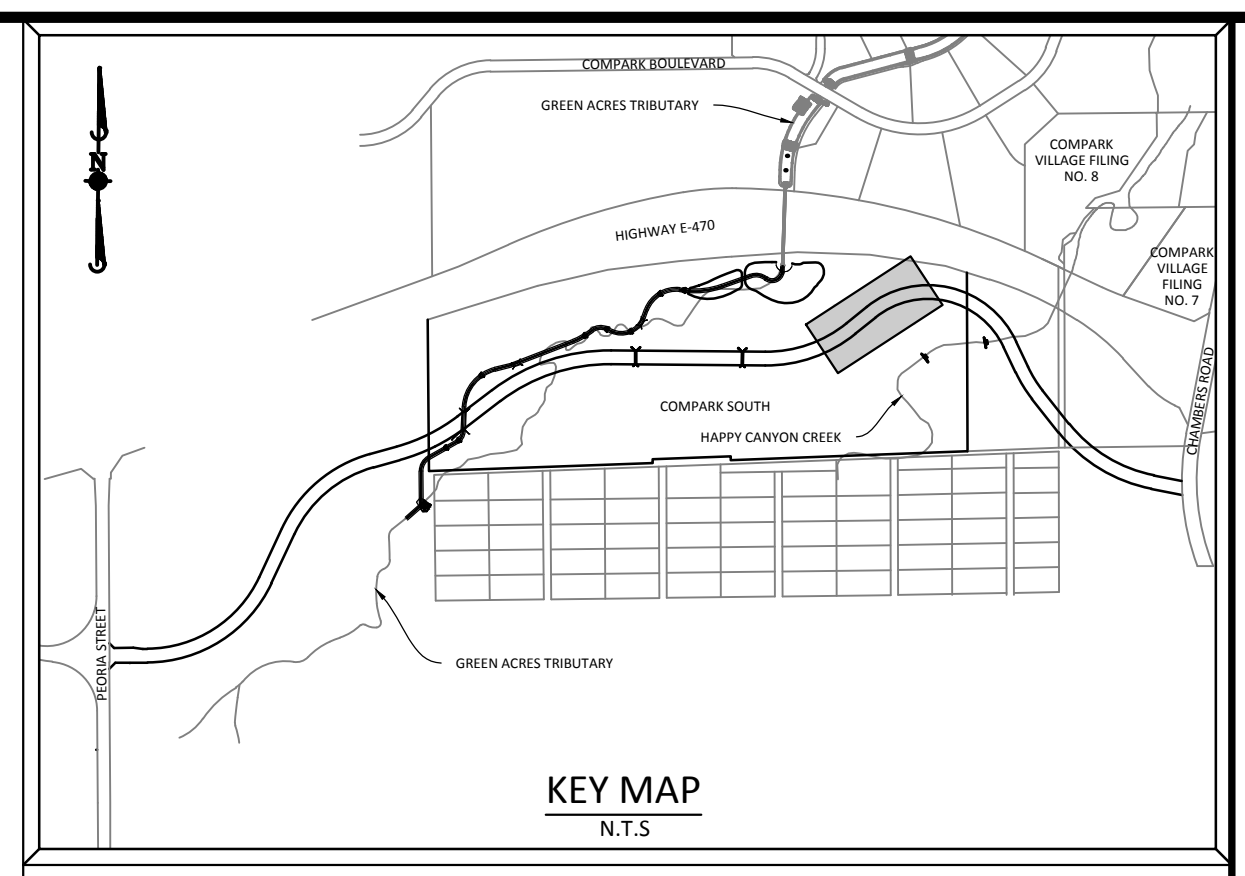

SOURCE BENCHMARKS:
 DOUGLAS COUNTY BM 1.115010
 A DOUGLAS COUNTY GIS MONUMENT SET IN CONCRETE LOCATED APPROXIMATELY 130 FEET SOUTHWESTERLY OF THE CENTERLINE OF CHAMBERS ROAD AND 95 FEET NORTHWESTERLY OF THE CENTERLINE OF COMPARK BOULEVARD. ELEVATION = 5752.84 (NAVD 88)

- NOTES:**
- 1) REFER TO GENERAL NOTES ON SHEET 2 FOR ALL APPLICABLE CONSTRUCTION STANDARDS
 - 2) ALL STATIONING IS CENTERLINE UNLESS OTHERWISE NOTED. REFER TO FINAL PLAN FOR RIGHT-OF-WAY AND CENTERLINE DIMENSIONS AND HORIZONTAL CONTROL.
 - 3) ALL ELEVATIONS ARE FL UNLESS OTHERWISE NOTED. TC INDICATES BACK OF WALK FOR COMBINATION CURB, GUTTER, AND WALK, OR TOP OF CURB FOR CURB AND GUTTER.
 - 4) REFER TO STONEGATE VILLAGE METRO DISTRICT APPROVED WATER AND SANITARY SEWER CONSTRUCTION PLANS FOR ALL PROPOSED WATER AND SANITARY SEWER LOCATIONS.
 - 5) TFI INDICATES TOP FRONT OF INLET ELEVATION. TFI ELEVATIONS SHOWN ON INLETS IN PLAN VIEW ARE AT FRONT CORNERS OF INLET. REFER TO SPECIFIC INLET DETAILS ON STORM SEWER PLAN AND PROFILE.

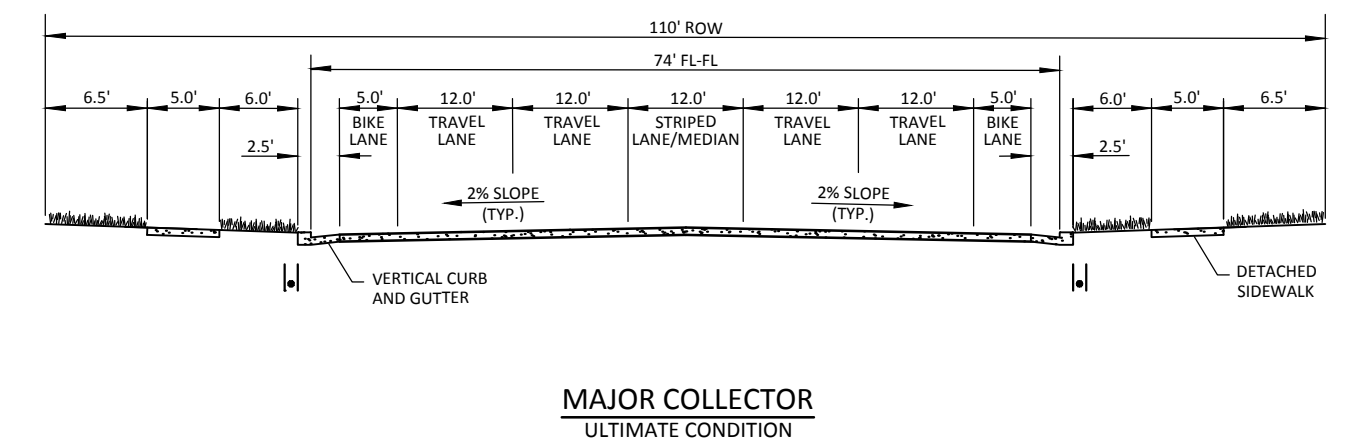

SCALE: 1"=50'
 VERTICAL SCALE: 1"=5'



Know what's below.
 Call before you dig.

TOWN OF PARKER APPROVALS

THE TOWN OF PARKER REVIEW CONSTITUTES GENERAL COMPLIANCE WITH THE TOWNS STANDARDS AND APPROVED VARIANCES, SUBJECT TO THESE PLANS BEING STAMPED, SIGNED, AND DATED BY THE PROFESSIONAL ENGINEER OF RECORD. REVIEW BY THE TOWN DOES NOT CONSTITUTE APPROVAL OF THE PLAN DESIGN OR ACCURACY AND CORRECTNESS OF ENGINEERING CALCULATION. ERRORS IN THE DESIGN OR CALCULATIONS REMAIN THE RESPONSIBILITY OF THE REGISTERED PROFESSIONAL ENGINEER WHOSE STAMP AND SIGNATURE ARE AFFIXED TO THIS DOCUMENT.

THIS REVIEW DOES NOT CONSTITUTE APPROVAL OF ANY PRIVATE ON-SITE IMPROVEMENTS WHICH MAY BE SHOWN. CONSTRUCTION CANNOT COMMENCE UNTIL ALL REQUIRED DRAINAGE/TRAFFIC REPORT(S), FINAL DEVELOPMENT PLAN(S), SPECIAL REVIEW(S), GRADING PERMIT, AND/OR OTHER PERMITS ARE COMPLETE, APPROVED AND ON FILE WITH THE TOWN OF PARKER.

| | |
|---|------|
| TOWN OF PARKER, PUBLIC WORKS DIRECTOR | DATE |
| TOWN OF PARKER, PUBLIC WORKS MANAGER-STORMWATER | DATE |
| TOWN OF PARKER, PUBLIC WORKS MANAGER-TRANSPORTATION | DATE |

Manhard CONSULTING LTD.
 8000 E. Arapahoe Court, Suite 110, Centennial, CO 80112
 Construction Managers • Environmental Scientists • Landscaping Applications • Planning

PRELIMINARY COMPARK VILLAGE SOUTH - BELFORD AVENUE
 TOWN OF PARKER, COLORADO
 BELFORD AVENUE - P&P

PROJ MGR: RLB
 PROJ ASSOC: BRB
 DRAWN BY: ETG
 DATE: 12/2015

SHEET
16 OF 32
 CLCPKC3

PENDING APPROVAL

Plotted: 12/16/2015 7:15 AM, Draw Name: P:\Projects\3\Compark\03\Ultimate\Belford Ave.dwg, User: Elnor, Drawing: 03\Ultimate\Belford Ave - 03.dwg, Updated By: bbrankis

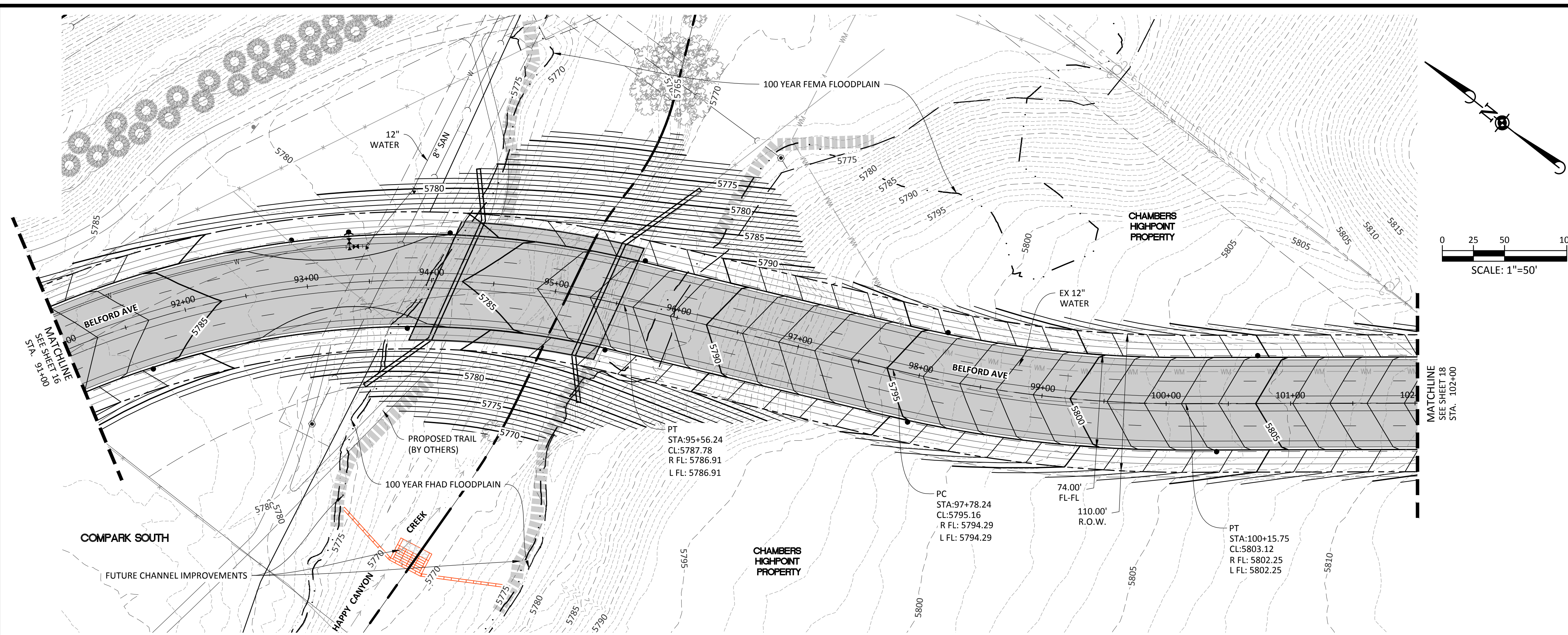

PLAN: BELFORD AVENUE

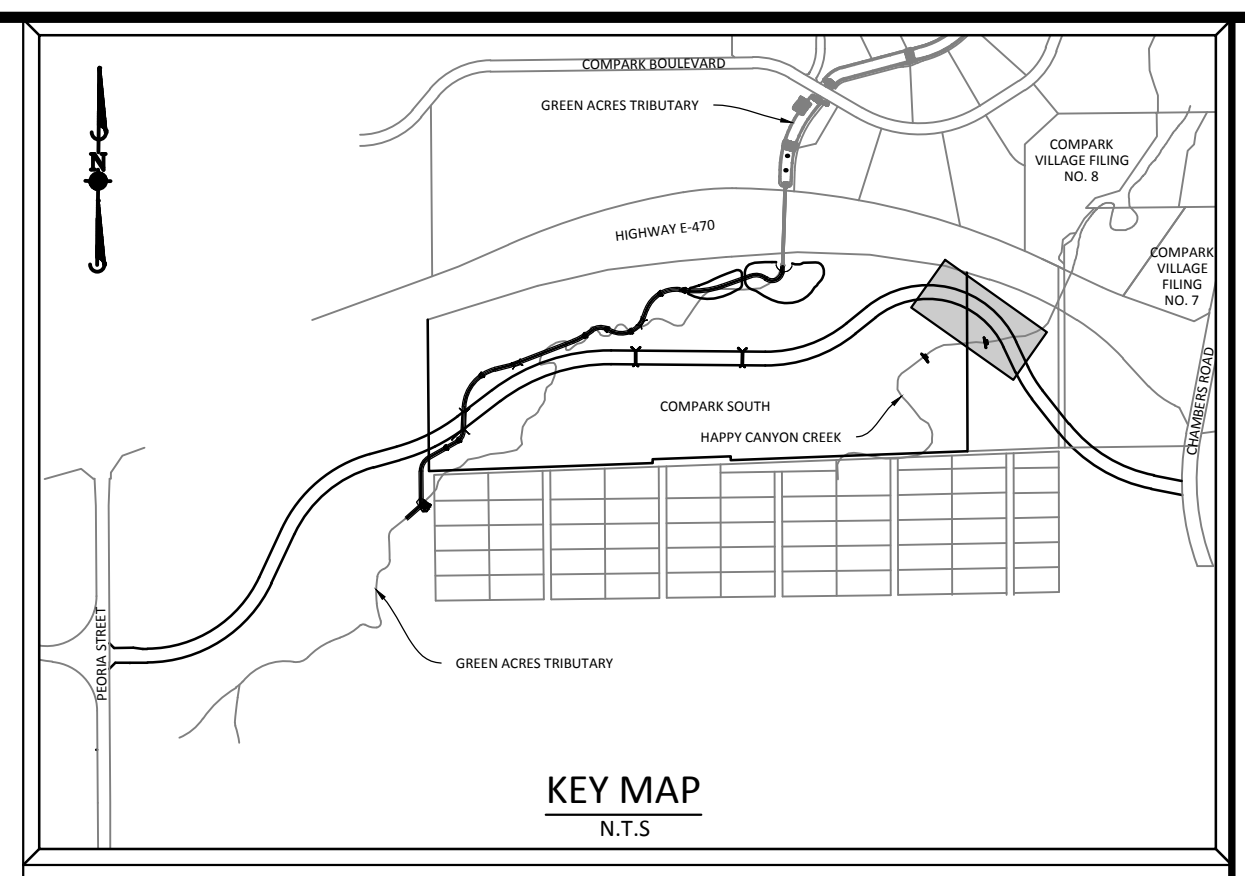

SOURCE BENCHMARKS:
 DOUGLAS COUNTY BM 1.115010
 A DOUGLAS COUNTY GIS MONUMENT SET IN CONCRETE LOCATED APPROXIMATELY 130 FEET SOUTHWESTERLY OF THE CENTERLINE OF CHAMBERS ROAD AND 95 FEET NORTHWESTERLY OF THE CENTERLINE OF COMPARK BOULEVARD. ELEVATION = 5752.84 (NAVD 88)

NOTES:

- 1) REFER TO GENERAL NOTES ON SHEET 2 FOR ALL APPLICABLE CONSTRUCTION STANDARDS
- 2) ALL STATIONING IS CENTERLINE UNLESS OTHERWISE NOTED. REFER TO FINAL PLAN FOR RIGHT-OF-WAY AND CENTERLINE DIMENSIONS AND HORIZONTAL CONTROL.
- 3) ALL ELEVATIONS ARE FL UNLESS OTHERWISE NOTED. TC INDICATES BACK OF WALK FOR COMBINATION CURB, GUTTER, AND WALK, OR TOP OF CURB FOR CURB AND GUTTER.
- 4) REFER TO STONEGATE VILLAGE METRO DISTRICT APPROVED WATER AND SANITARY SEWER CONSTRUCTION PLANS FOR ALL PROPOSED WATER AND SANITARY SEWER LOCATIONS.
- 5) TFI INDICATES TOP FRONT OF INLET ELEVATION. TFI ELEVATIONS SHOWN ON INLETS IN PLAN VIEW ARE AT FRONT CORNERS OF INLET. REFER TO SPECIFIC INLET DETAILS ON STORM SEWER PLAN AND PROFILE.

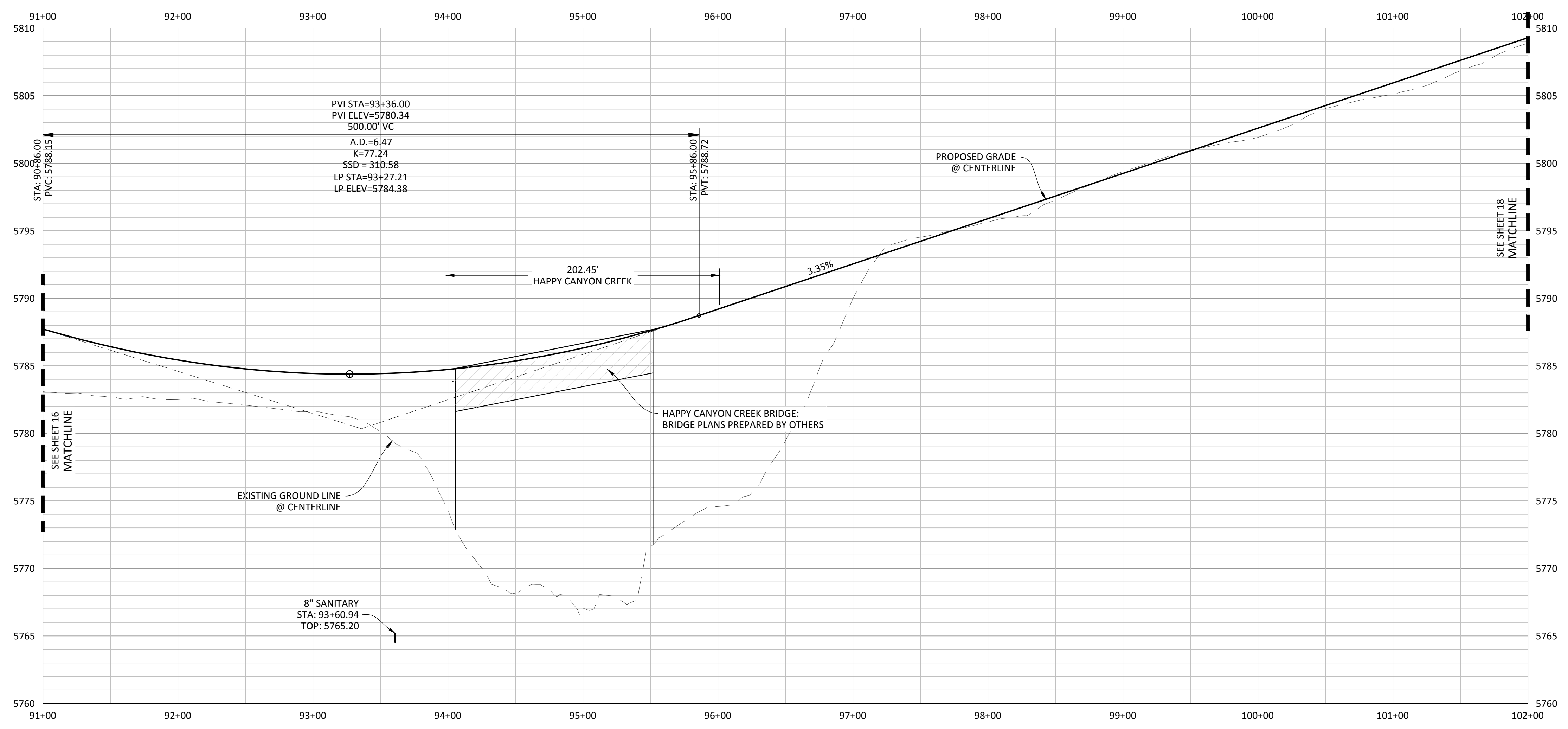

PROFILE: BELFORD AVENUE

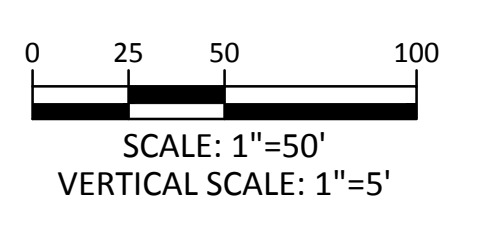
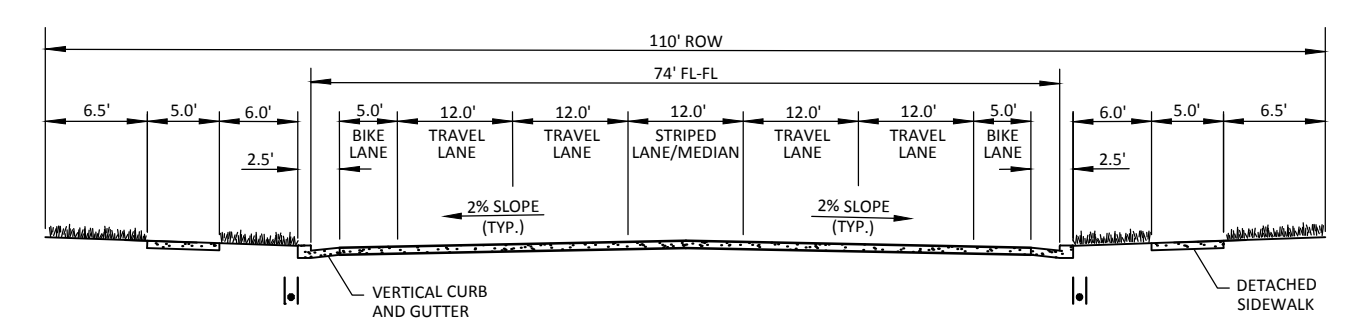

TOWN OF PARKER APPROVALS

THE TOWN OF PARKER REVIEW CONSTITUTES GENERAL COMPLIANCE WITH THE TOWNS STANDARDS AND APPROVED VARIANCES, SUBJECT TO THESE PLANS BEING STAMPED, SIGNED, AND DATED BY THE PROFESSIONAL ENGINEER OF RECORD. REVIEW BY THE TOWN DOES NOT CONSTITUTE APPROVAL OF THE PLAN DESIGN OR ACCURACY AND CORRECTNESS OF ENGINEERING CALCULATION. ERRORS IN THE DESIGN OR CALCULATIONS REMAIN THE RESPONSIBILITY OF THE REGISTERED PROFESSIONAL ENGINEER WHOSE STAMP AND SIGNATURE ARE AFFIXED TO THIS DOCUMENT.

THIS REVIEW DOES NOT CONSTITUTE APPROVAL OF ANY PRIVATE ON-SITE IMPROVEMENTS WHICH MAY BE SHOWN. CONSTRUCTION CANNOT COMMENCE UNTIL ALL REQUIRED DRAINAGE/TRAFFIC REPORT(S), FINAL DEVELOPMENT PLAN(S), SPECIAL REVIEW(S), GRADING PERMIT, AND/OR OTHER PERMITS ARE COMPLETE, APPROVED AND ON FILE WITH THE TOWN OF PARKER.

| | |
|---|------|
| TOWN OF PARKER, PUBLIC WORKS DIRECTOR | DATE |
| TOWN OF PARKER, PUBLIC WORKS MANAGER-STORMWATER | DATE |
| TOWN OF PARKER, PUBLIC WORKS MANAGER-TRANSPORTATION | DATE |

Manhard CONSULTING LTD.
 8000 E. Arapahoe Court, Suite 110, Greenwood, CO 80119 | 303.778.0000 | 303.778.0000 | manhard.com
 Construction Managers • Environmental Scientists • Landscape Architects • Planners

PRELIMINARY COMPARK VILLAGE SOUTH - BELFORD AVENUE
TOWN OF PARKER, COLORADO
BELFORD AVENUE - P&P

PROJ. MGR.: RLB
 PROJ. ASSOC.: BRR
 DRAWN BY: ETG
 DATE: 12/2015

SHEET
17 OF 32
 CLPCPC3

PENDING APPROVAL

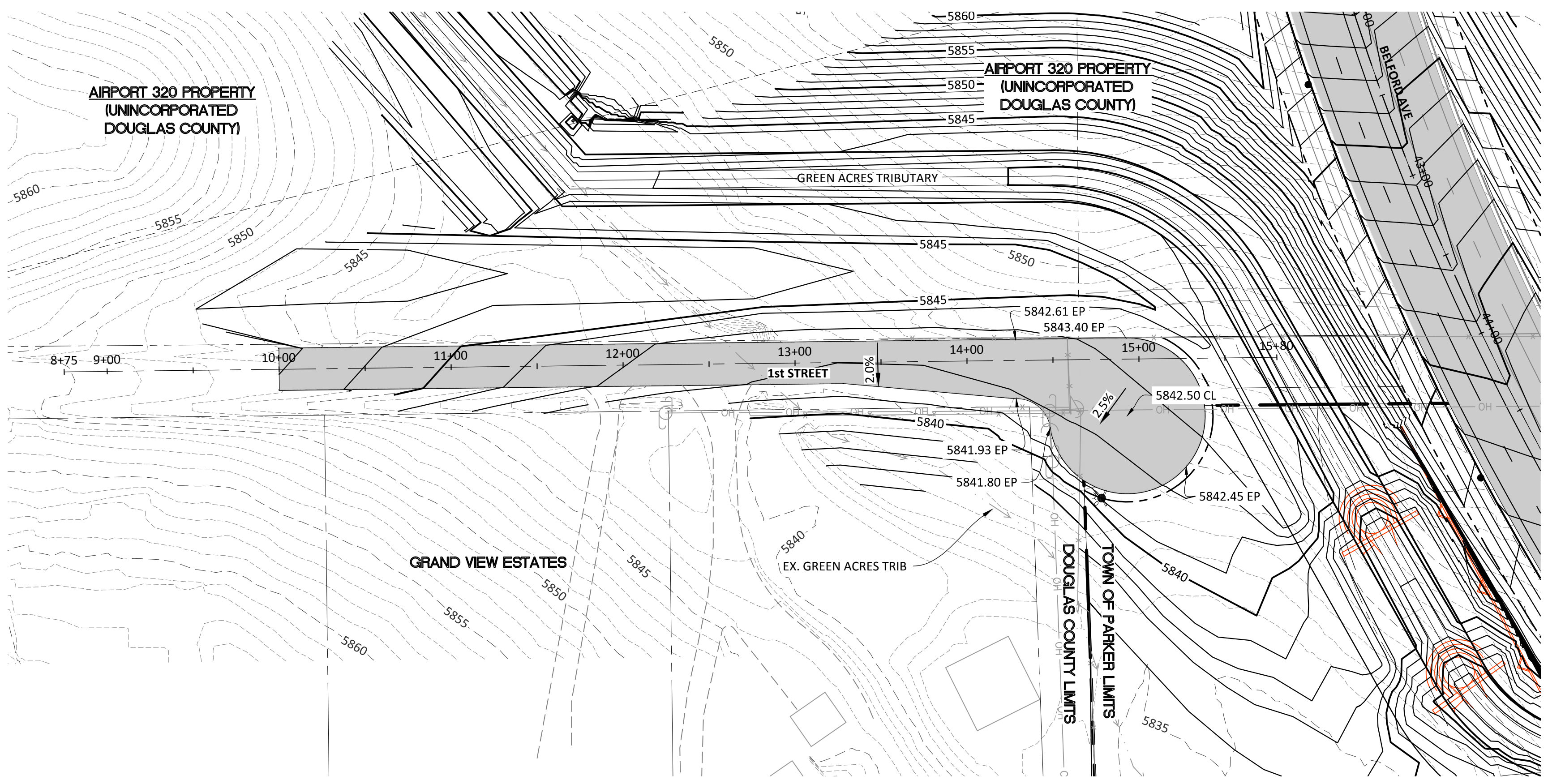

PLAN: FIRST STREET

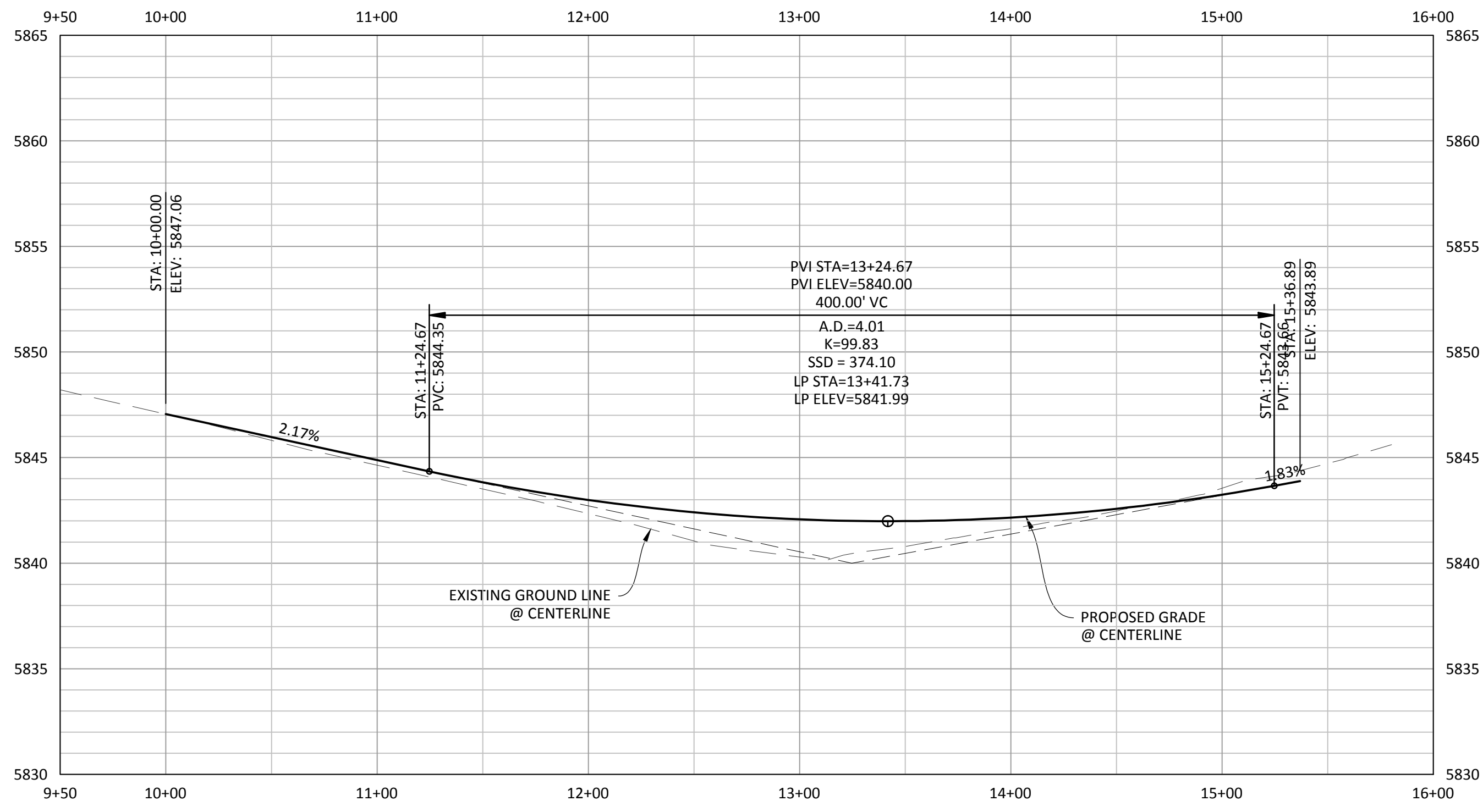

PROFILE: FIRST STREET

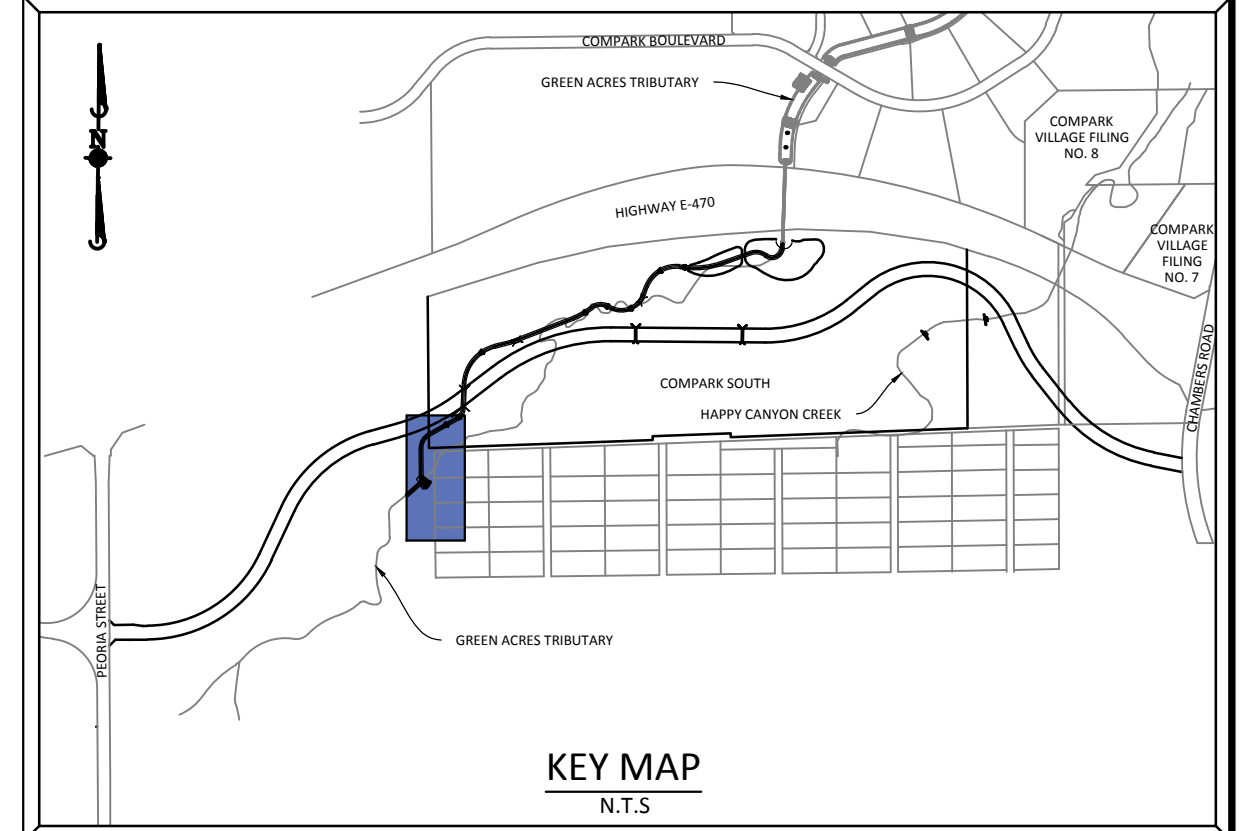
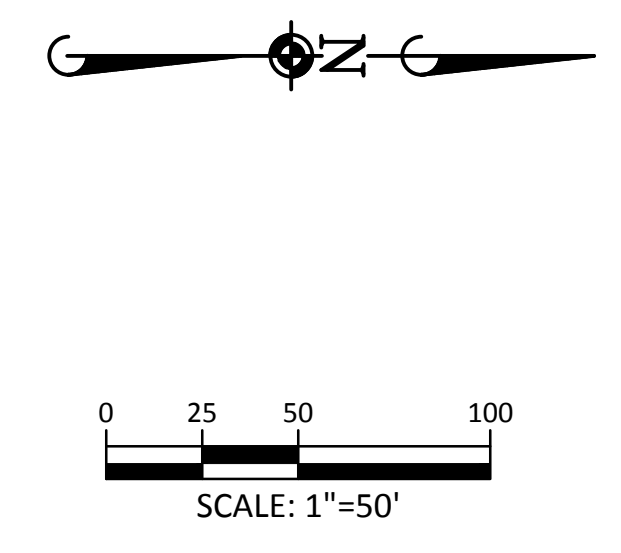

SOURCE BENCHMARKS:
 DOUGLAS COUNTY BM 1.115010
 A DOUGLAS COUNTY GIS MONUMENT SET IN CONCRETE LOCATED APPROXIMATELY 130 FEET SOUTHWESTERLY OF THE CENTERLINE OF CHAMBERS ROAD AND 95 FEET NORTHWESTERLY OF THE CENTERLINE OF COMPARK BOULEVARD. ELEVATION = 5752.84 (NAVD 88)

- NOTES:**
- REFER TO GENERAL NOTES ON SHEET 2 FOR ALL APPLICABLE CONSTRUCTION STANDARDS
 - ALL STATIONING IS CENTERLINE UNLESS OTHERWISE NOTED. REFER TO FINAL PLAT FOR RIGHT-OF-WAY AND CENTERLINE DIMENSIONS AND HORIZONTAL CONTROL.
 - ALL ELEVATIONS ARE FL UNLESS OTHERWISE NOTED. TC INDICATES BACK OF WALK FOR COMBINATION CURB, GUTTER, AND WALK, OR TOP OF CURB FOR CURB AND GUTTER.
 - REFER TO STONEGATE VILLAGE METRO DISTRICT APPROVED WATER AND SANITARY SEWER CONSTRUCTION PLANS FOR ALL PROPOSED WATER AND SANITARY SEWER LOCATIONS.

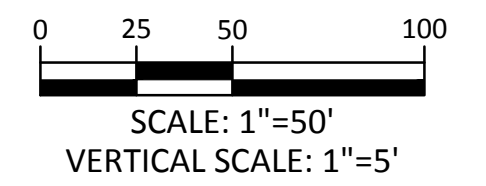
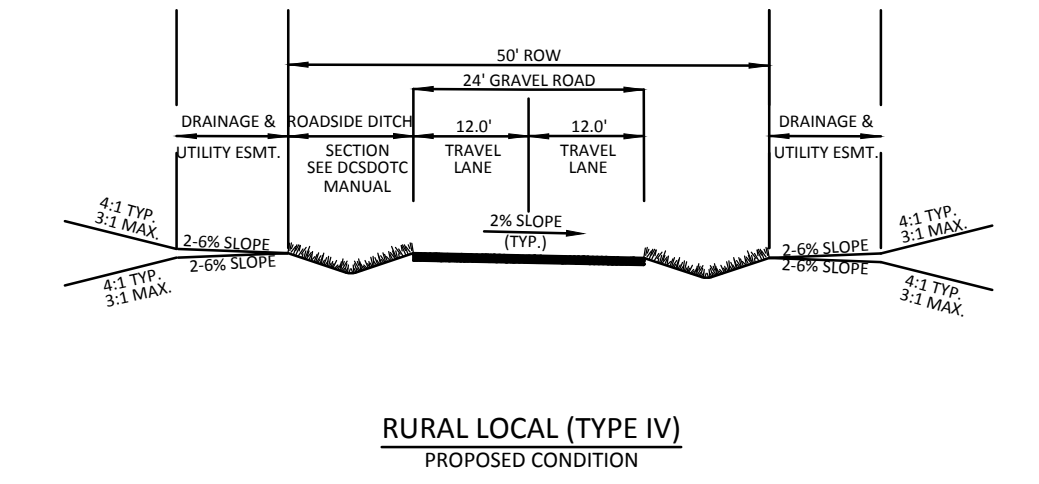

Know what's below.
Call before you dig.

TOWN OF PARKER APPROVALS

THE TOWN OF PARKER REVIEW CONSTITUTES GENERAL COMPLIANCE WITH THE TOWNS STANDARDS AND APPROVED VARIANCES, SUBJECT TO THESE PLANS BEING STAMPED, SIGNED, AND DATED BY THE PROFESSIONAL ENGINEER OF RECORD. REVIEW BY THE TOWN DOES NOT CONSTITUTE APPROVAL OF THE PLAN DESIGN OR ACCURACY AND CORRECTNESS OF ENGINEERING CALCULATION. ERRORS IN THE DESIGN OR CALCULATIONS REMAIN THE RESPONSIBILITY OF THE REGISTERED PROFESSIONAL ENGINEER WHOSE STAMP AND SIGNATURE ARE AFFIXED TO THIS DOCUMENT.

THIS REVIEW DOES NOT CONSTITUTE APPROVAL OF ANY PRIVATE ON-SITE IMPROVEMENTS WHICH MAY BE SHOWN. CONSTRUCTION CANNOT COMMENCE UNTIL ALL REQUIRED DRAINAGE/TRAFFIC REPORT(S), FINAL DEVELOPMENT PLAN(S), SPECIAL REVIEW(S), GRADING PERMIT, AND/OR OTHER PERMITS ARE COMPLETE, APPROVED AND ON FILE WITH THE TOWN OF PARKER.

| | |
|---|------|
| TOWN OF PARKER, PUBLIC WORKS DIRECTOR | DATE |
| TOWN OF PARKER, PUBLIC WORKS MANAGER-STORMWATER | DATE |
| TOWN OF PARKER, PUBLIC WORKS MANAGER-TRANSPORTATION | DATE |

| | | | |
|------|---------|---------------|----|
| DATE | 11/2015 | 1ST SUBMITTAL | EG |
|------|---------|---------------|----|

Manhard CONSULTING LTD.
 8001 E. Arapahoe Court, Suite 110, Denver, CO 80112
 Construction Managers • Environmental Scientists • Landscape Architects • Planners

PRELIMINARY COMPARK VILLAGE SOUTH - BELFORD AVENUE
 TOWN OF PARKER, COLORADO
 FIRST STREET - P&P

| | |
|-----------------|---------|
| PROJ. MGR.: | RLB |
| PROJ. ASSOC.: | BRB |
| DRAWN BY: | ETG |
| DATE: | 12/2015 |
| SHEET | |
| 19 OF 32 | |
| CLCPKC3 | |

PENDING APPROVAL

Plotted: 12/16/2015 7:25 AM. Draw Name: P:\Projects\3\Compark\03\Ultimate\Belford Ave.dwg (En) Drawing: Belford Avenue P&P.dwg. Updated By: hbalizer

Plotted: 12/16/2015 7:22 AM. Draw Name: P:\Crpk3\Com\South\Ultimate\Belford Ave\dwg\Int\Drawings\Plan Set\Town\CLCPKC3-Belford - Intersection.dwg. Updated By: bhaltzer

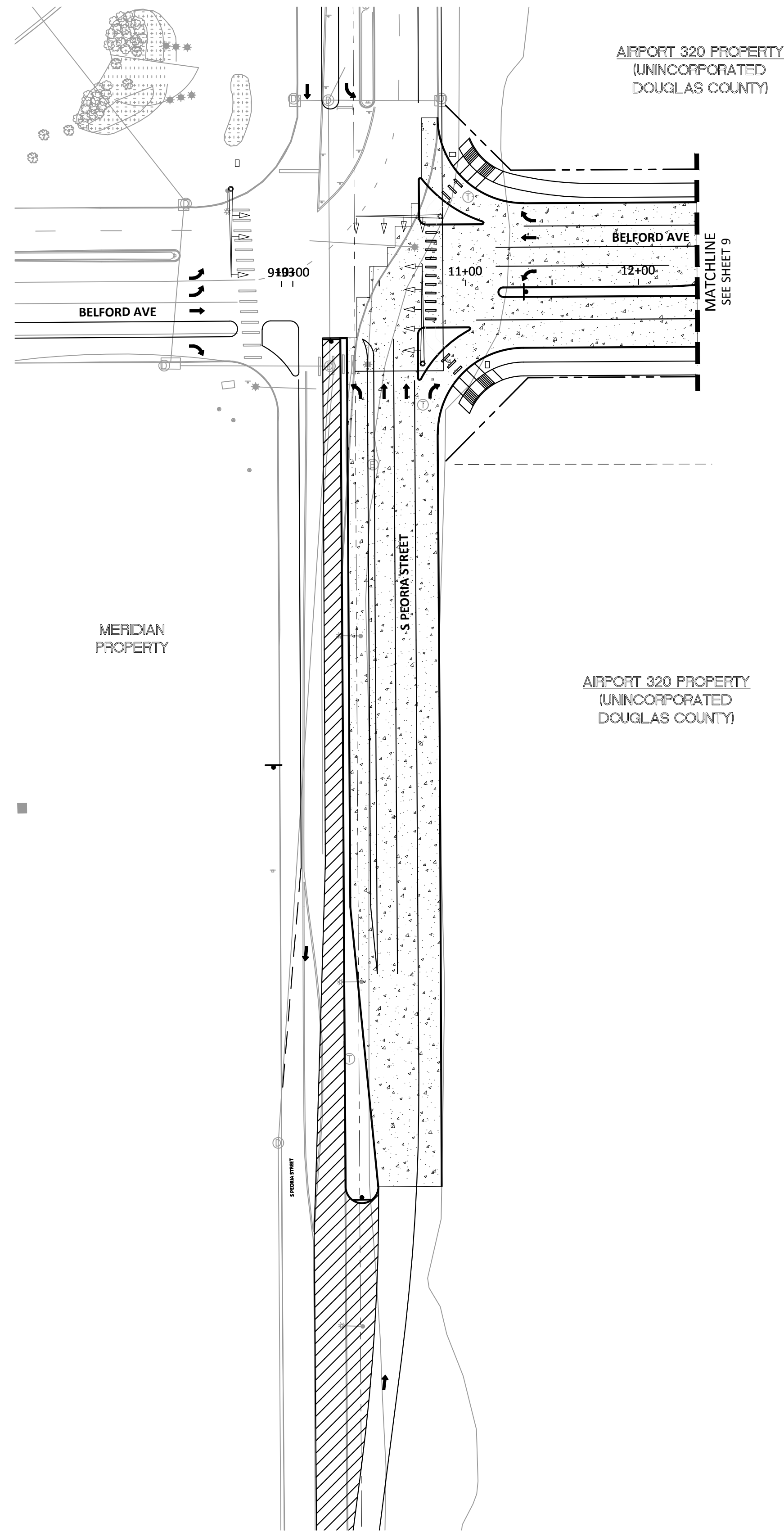

INT01: INTERSECTION

NOTE: PEORIA STREET INTERSECTION. REFER TO FHU CONSULTANTS' PLANS FOR DETAILED DESIGN

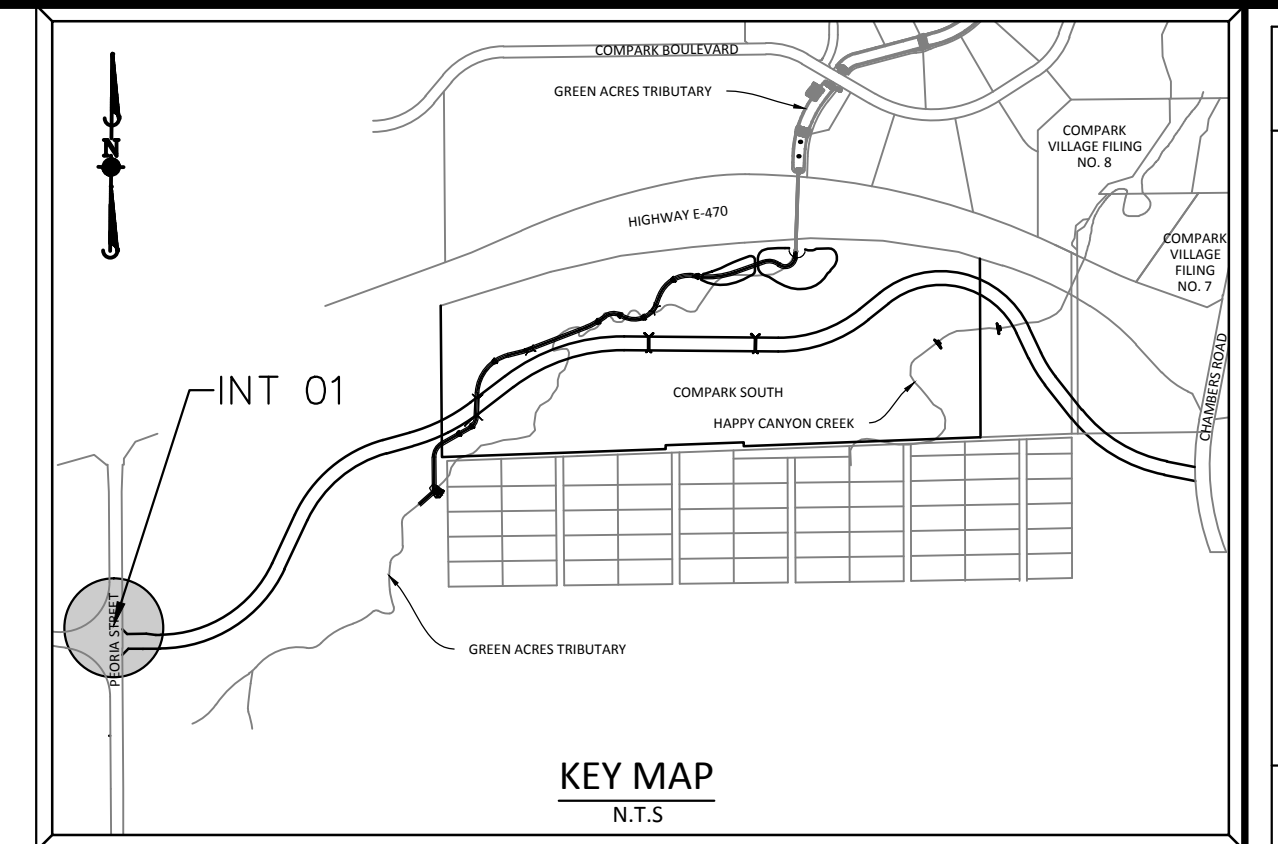

SOURCE BENCHMARKS:
 DOUGLAS COUNTY BM 1.115010
 A DOUGLAS COUNTY GIS MONUMENT SET IN CONCRETE LOCATED APPROXIMATELY 130 FEET SOUTHWESTERLY OF THE CENTERLINE OF CHAMBERS ROAD AND 95 FEET NORTHWESTERLY OF THE CENTERLINE OF COMPARK BOULEVARD. ELEVATION = 5752.84 (NAVD 88)

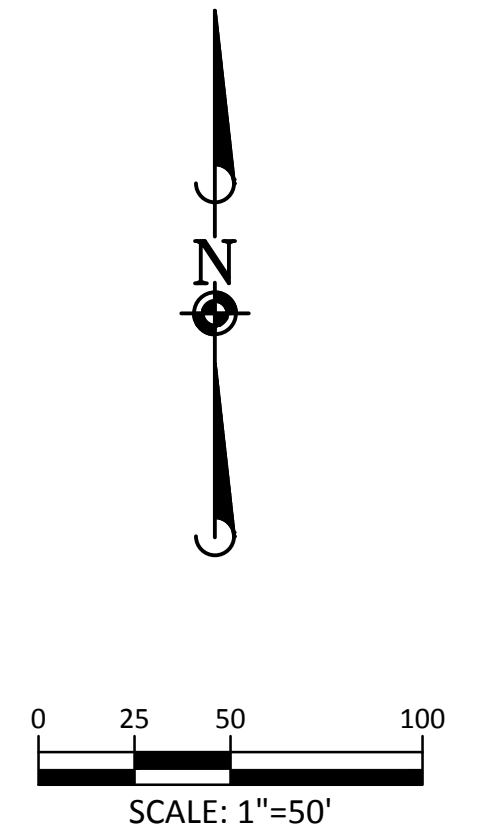

TOWN OF PARKER APPROVALS

THE TOWN OF PARKER REVIEW CONSTITUTES GENERAL COMPLIANCE WITH THE TOWNS STANDARDS AND APPROVED VARIANCES, SUBJECT TO THESE PLANS BEING STAMPED, SIGNED, AND DATED BY THE PROFESSIONAL ENGINEER OF RECORD. REVIEW BY THE TOWN DOES NOT CONSTITUTE APPROVAL OF THE PLAN DESIGN OR ACCURACY AND CORRECTNESS OF ENGINEERING CALCULATION. ERRORS IN THE DESIGN OR CALCULATIONS REMAIN THE RESPONSIBILITY OF THE REGISTERED PROFESSIONAL ENGINEER WHOSE STAMP AND SIGNATURE ARE AFFIXED TO THIS DOCUMENT.

THIS REVIEW DOES NOT CONSTITUTE APPROVAL OF ANY PRIVATE ON-SITE IMPROVEMENTS WHICH MAY BE SHOWN. CONSTRUCTION CANNOT COMMENCE UNTIL ALL REQUIRED DRAINAGE/TRAFFIC REPORT(S), FINAL DEVELOPMENT PLAN(S), SPECIAL REVIEW(S), GRADING PERMIT, AND/OR OTHER PERMITS ARE COMPLETE, APPROVED AND ON FILE WITH THE TOWN OF PARKER.

| | |
|---|------|
| TOWN OF PARKER, PUBLIC WORKS DIRECTOR | DATE |
| TOWN OF PARKER, PUBLIC WORKS MANAGER-STORMWATER | DATE |
| TOWN OF PARKER, PUBLIC WORKS MANAGER-TRANSPORTATION | DATE |

| DATE | REVISIONS |
|---------|---------------|
| 11/2015 | 1ST SUBMITTAL |
| EG | |

Manhard CONSULTING LTD.
 8001 E. Arapahoe Court, Suite 110, Denver, CO 80112 | 303.778.0000 | manhard.com
 Construction Managers • Environmental Scientists • Landscape Architects • Planners

PRELIMINARY COMPARK VILLAGE SOUTH - BELFORD AVENUE
 TOWN OF PARKER, COLORADO
 PEORIA ST - INTERSECTION DETAILS

PROJ. MGR.: RLB
 PROJ. ASSOC.: BRB
 DRAWN BY: ETG
 DATE: 12/2015

SHEET
20 OF **32**
 CLCPKC3

PENDING APPROVAL

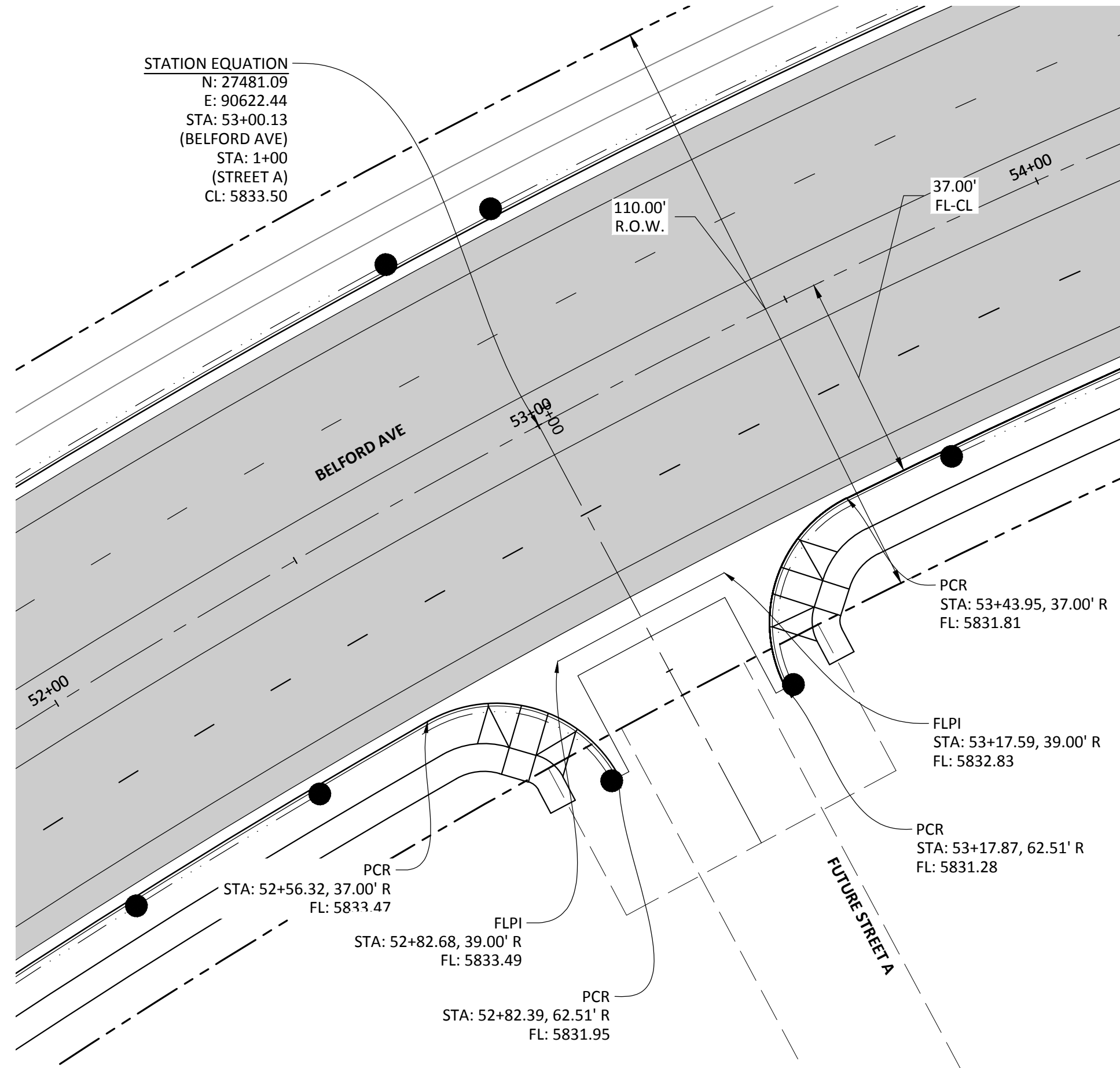

INT02: INTERSECTION

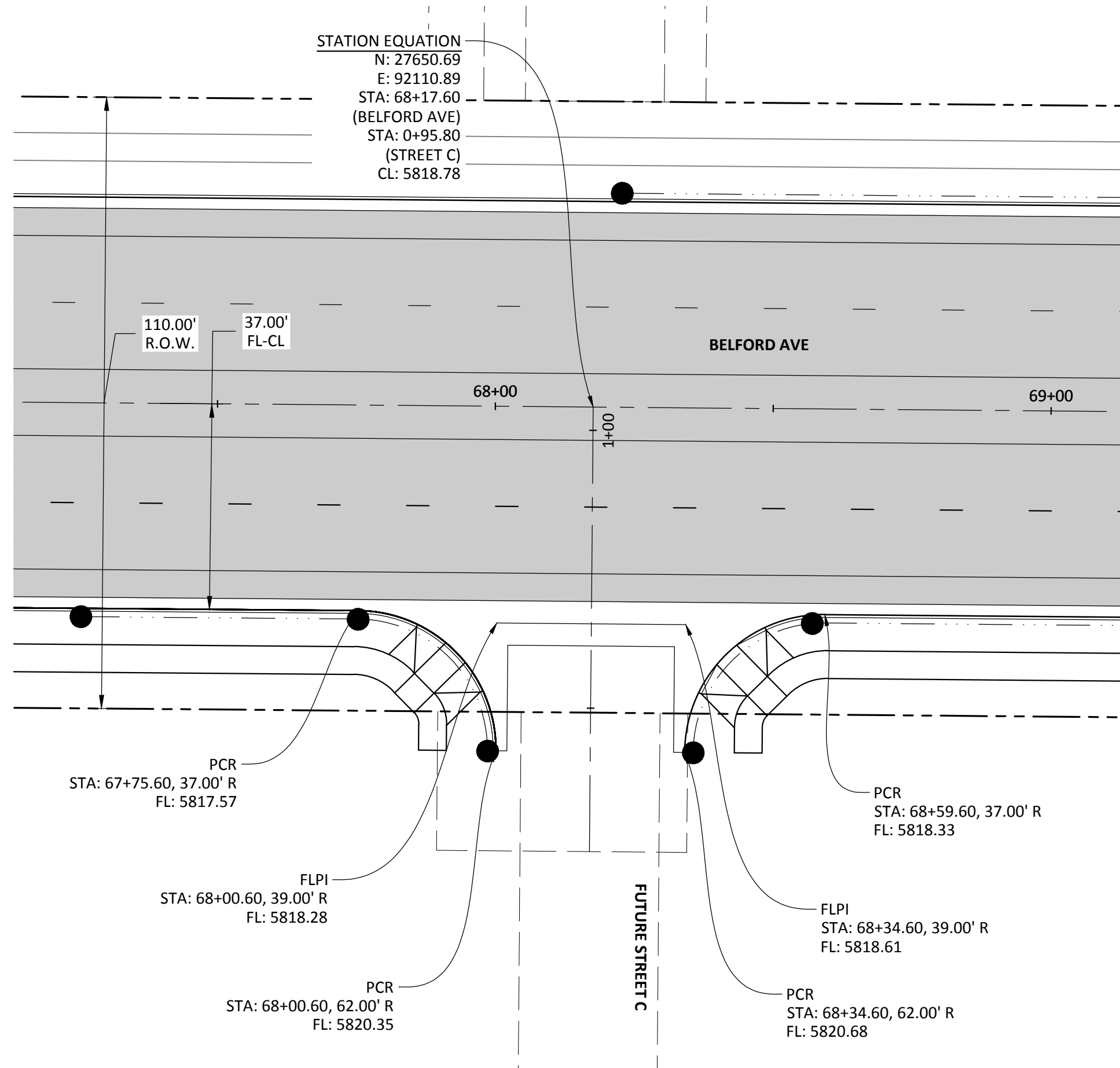

INT03: INTERSECTION

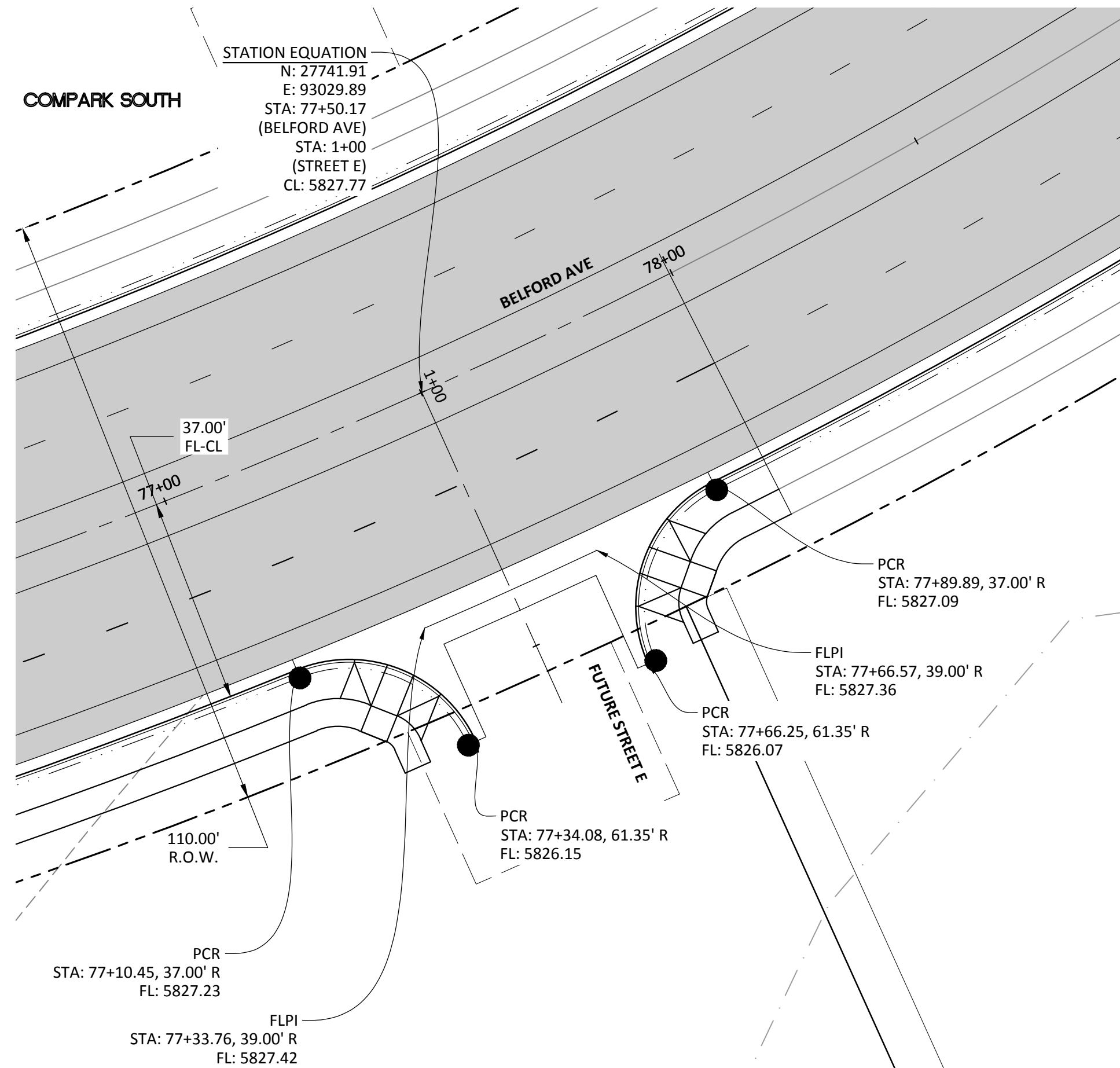

INT04: INTERSECTION

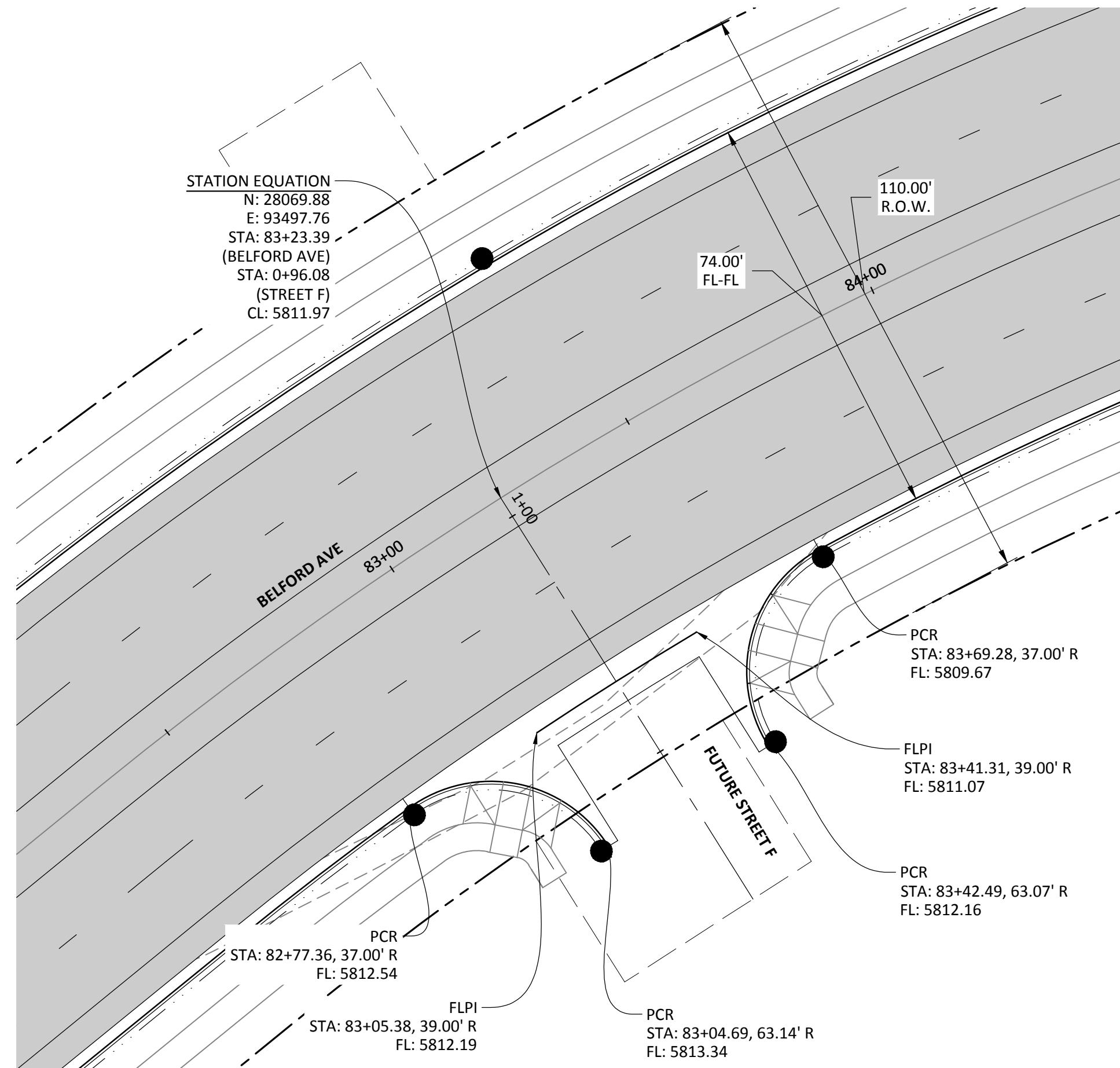

INT05: INTERSECTION

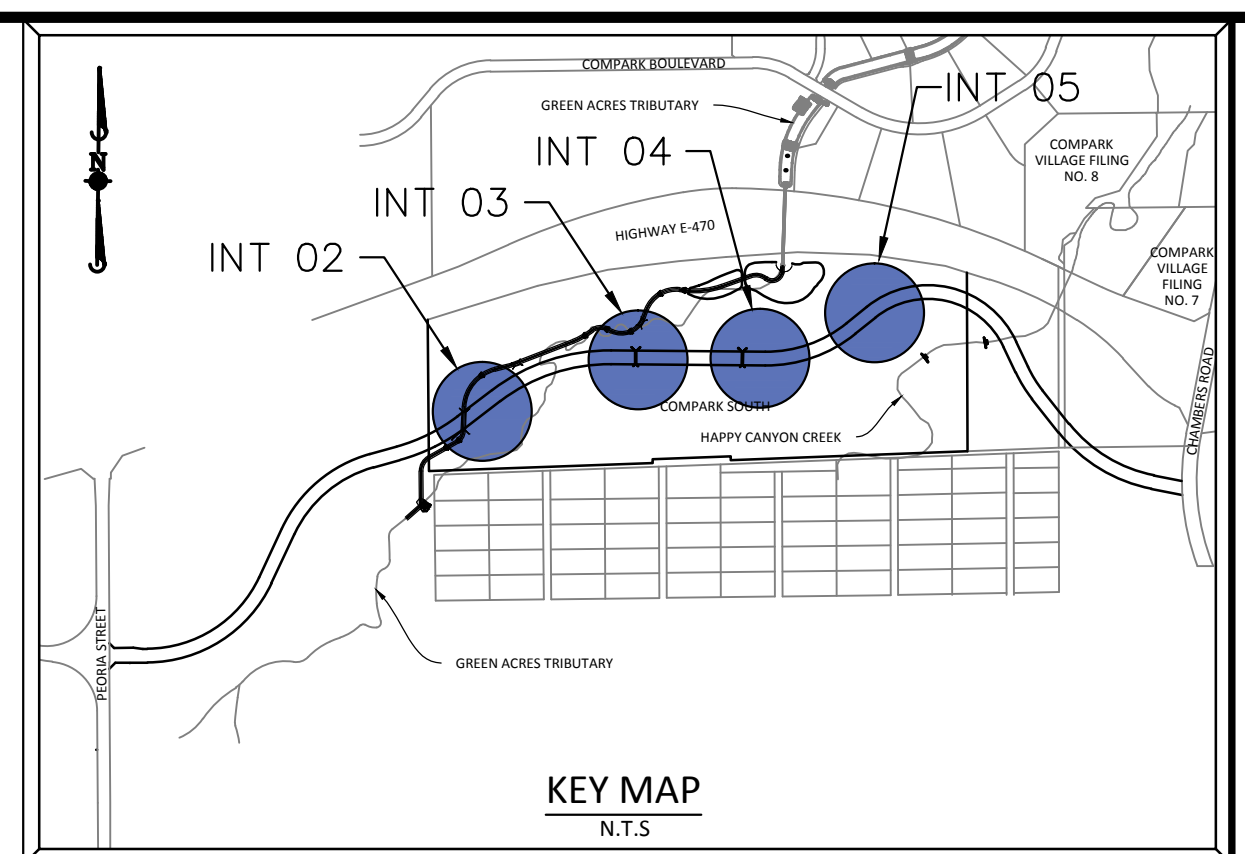

SOURCE BENCHMARKS:
 DOUGLAS COUNTY BM 1.115010
 A DOUGLAS COUNTY GIS MONUMENT SET IN CONCRETE LOCATED APPROXIMATELY 130 FEET SOUTHWESTERLY OF THE CENTERLINE OF CHAMBERS ROAD AND 95 FEET NORTHWESTERLY OF THE CENTERLINE OF COMPARK BOULEVARD. ELEVATION = 5752.84 (NAVD 88)

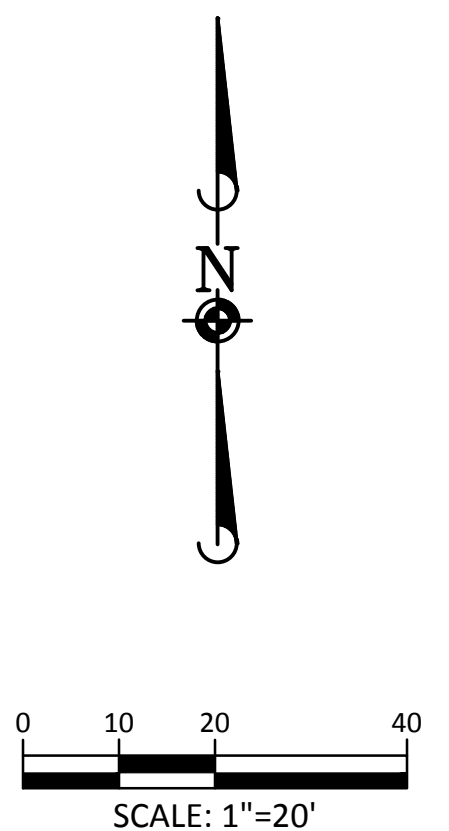

TOWN OF PARKER APPROVALS

THE TOWN OF PARKER REVIEW CONSTITUTES GENERAL COMPLIANCE WITH THE TOWNS STANDARDS AND APPROVED VARIANCES, SUBJECT TO THESE PLANS BEING STAMPED, SIGNED, AND DATED BY THE PROFESSIONAL ENGINEER OF RECORD. REVIEW BY THE TOWN DOES NOT CONSTITUTE APPROVAL OF THE PLAN DESIGN OR ACCURACY AND CORRECTNESS OF ENGINEERING CALCULATION. ERRORS IN THE DESIGN OR CALCULATIONS REMAIN THE RESPONSIBILITY OF THE REGISTERED PROFESSIONAL ENGINEER WHOSE STAMP AND SIGNATURE ARE AFFIXED TO THIS DOCUMENT.

THIS REVIEW DOES NOT CONSTITUTE APPROVAL OF ANY PRIVATE ON-SITE IMPROVEMENTS WHICH MAY BE SHOWN. CONSTRUCTION CANNOT COMMENCE UNTIL ALL REQUIRED DRAINAGE/TRAFFIC REPORT(S), FINAL DEVELOPMENT PLAN(S), SPECIAL REVIEW(S), GRADING PERMIT, AND/OR OTHER PERMITS ARE COMPLETE, APPROVED AND ON FILE WITH THE TOWN OF PARKER.

| | |
|---|------|
| TOWN OF PARKER, PUBLIC WORKS DIRECTOR | DATE |
| TOWN OF PARKER, PUBLIC WORKS MANAGER-STORMWATER | DATE |
| TOWN OF PARKER, PUBLIC WORKS MANAGER-TRANSPORTATION | DATE |

| | | |
|-----------|---------|---------------|
| DATE | 11/2015 | 1ST SUBMITTAL |
| REVISIONS | | |
| DRAWN BY | ETG | |

Manhard CONSULTING LTD
 800 E. Arapahoe Court, Suite 110, Denver, CO 80218
 303.733.0000 • 303.733.0000 • manhard.com
 Construction Managers • Environmental Scientists • Landscape Architects • Planners

PRELIMINARY COMPARK VILLAGE SOUTH - BELFORD AVENUE
 TOWN OF PARKER, COLORADO
 INTERSECTION DETAILS

PROJ. MGR.: RLB
 PROJ. ASSOC.: BRB
 DRAWN BY: ETG
 DATE: 12/2015

SHEET
21 OF 32
 CLCPKC3

Plotted: 12/16/2015 7:29 AM, Dwg Name: P:\Crpkcs3\Compark\03\Ultimate\Belford\Ave\Drawings\Plan Set\Town\CLCPKC3-Belford-Intersection.dwg, Updated By: bhaltzer

© 2015 MANHARD CONSULTING, LTD. ALL RIGHTS RESERVED. PENDING APPROVAL

Plotted: 12/16/2015 7:34 AM, Day Name: P:\Projects\3\Compark\Belford Ave.dwg, User: J. Blalock, Interconnect (D) User, Updated By: blalock

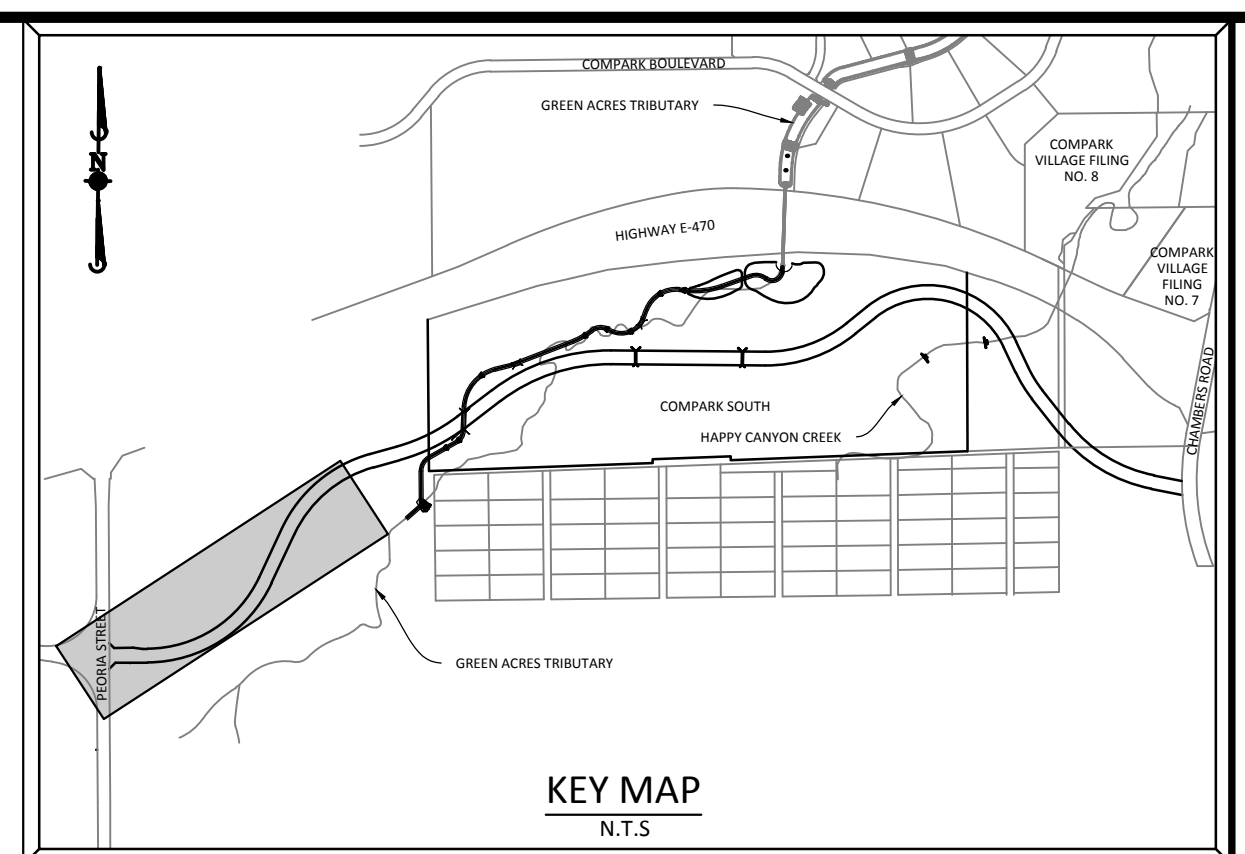
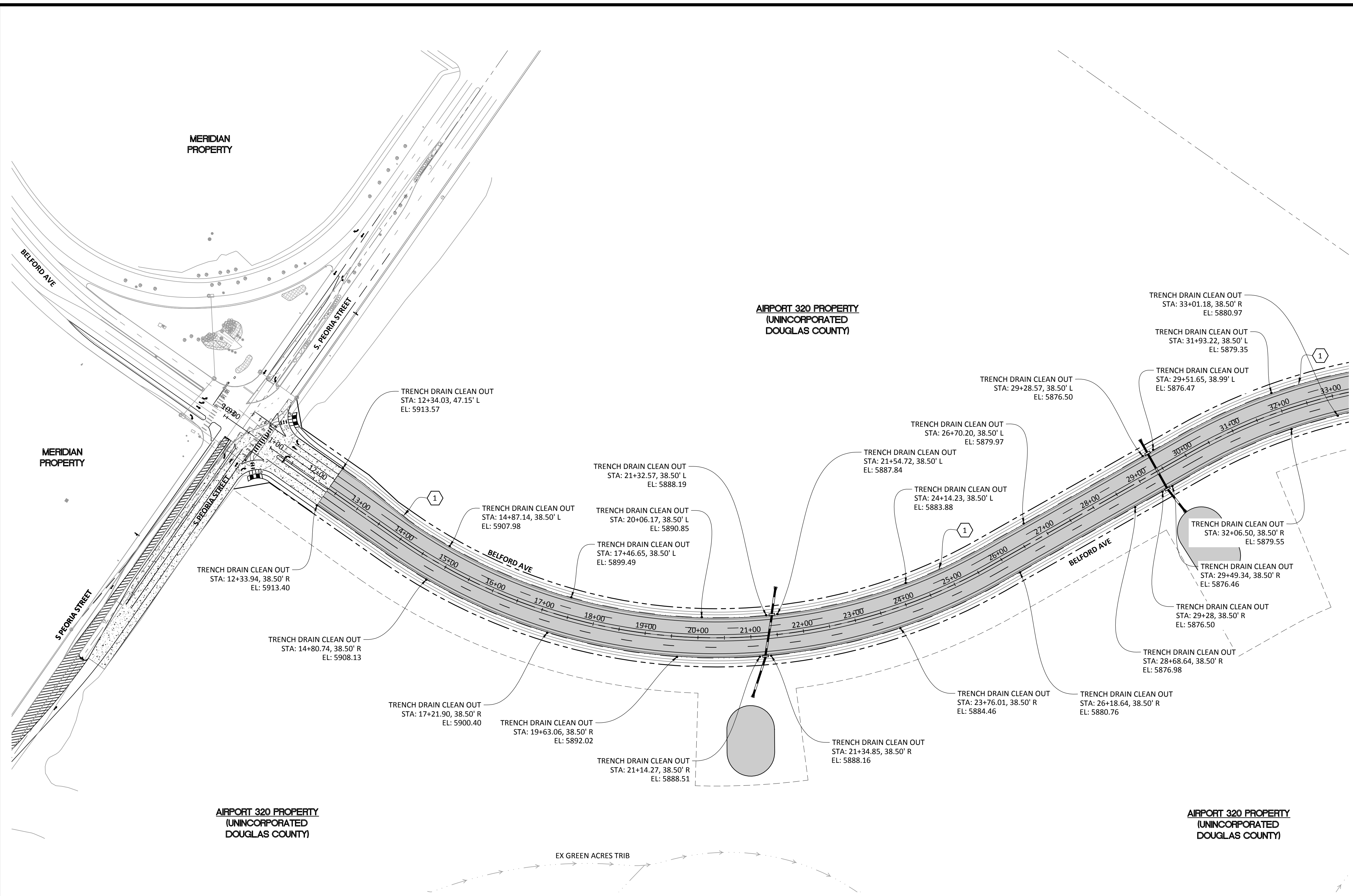

SOURCE BENCHMARKS:
 DOUGLAS COUNTY BM 1.115010
 A DOUGLAS COUNTY GIS MONUMENT SET IN CONCRETE LOCATED APPROXIMATELY 130 FEET SOUTHWESTERLY OF THE CENTERLINE OF CHAMBERS ROAD AND 95 FEET NORTHWESTERLY OF THE CENTERLINE OF COMPAK BOULEVARD. ELEVATION = 5752.84 (NAVD 88)

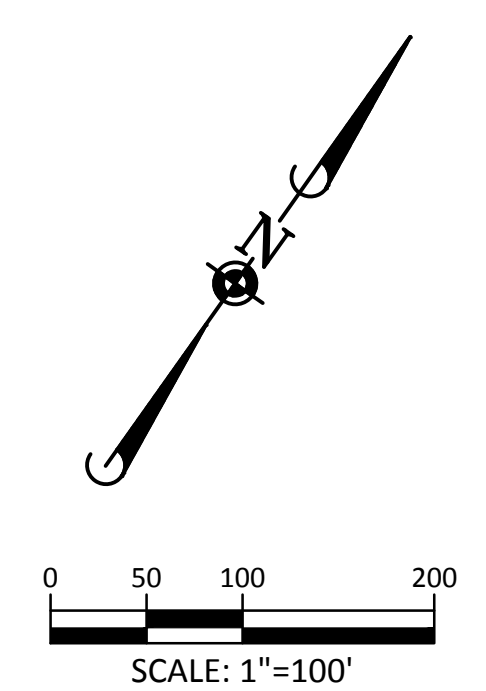

LEGEND

- ② CONSTRUCTION NOTE
- ① UTILITY SLEEVE CROSSING NO.

CONSTRUCTION NOTES

- ① 4" TRENCHDRAIN (TYP.)
- ② 4" SCH 80 CONDUIT SLEEVE PIPE REQUIRED UNDER ALL ROADWAY CROSSINGS
- ③ BORE TRENCHDRAIN UNDER EXISTING ROADWAY
- ④ 2" CONDUIT W/ 14 GA. TRACER WIRE AND PULL ROPE FOR SIGNAL INTERCONNECT
- ⑤ ALL CONDUITS TO LANDSCAPED MEDIANS SHALL BE SWEEPED UP AT 90° AND SHALL TERMINATE IN A PULL BOX SET TO FINISHED GRADE.
- ⑥ ALL INTERCONNECT CONDUITS SHALL BE SWEEPED UP AT 90° TO 11"x17" QUASITE PULLBOXES. 400' SPACING MAXIMUM.

PLAN: BELFORD AVENUE

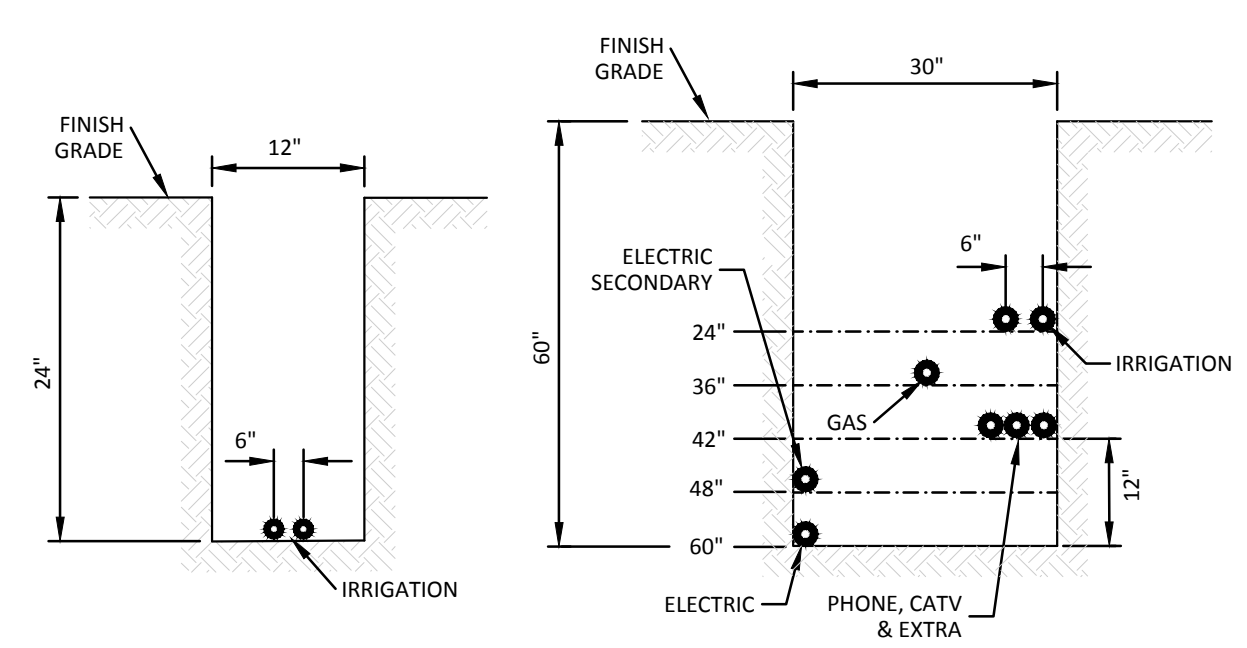

NOTE: MINIMUM REQUIREMENTS -
 ELECTRIC - 12" FROM ALL OTHER UTILITIES
 GAS - 12" FROM ALL OTHER UTILITIES
TYPICAL CONDUIT SLEEVE SECTIONS
 N.T.S.

NOTES:

1. INSTALL CROSSINGS TO CLEAR THE ROW AND WALKS. INSTALL SLEEVES IN LINE WITH THE APPROPRIATE EASEMENTS.
2. EXTRA CROSSINGS ARE INSTALLED AT THE DISCRETION OF THE DEVELOPER.
3. THESE CROSSING LOCATIONS HAVE BEEN PROVIDED BY THE RESPECTIVE UTILITY COMPANIES AS OF THIS DATE. ANY CHANGES, ADDITIONS, OR RELOCATIONS RECEIVED BY MANHARD CONSULTING, LTD. AFTER PAVING HAS BEEN COMPLETED WILL HAVE TO BORED.
4. ALL ELECTRIC AND GAS CROSSINGS MUST BE SCHEDULE 40 GRAY PVC, PHONE AND TV ARE TO BE WHITE SCHEDULE 40 PVC. IRR AS SHOWN ABOVE.
5. ALL CROSSINGS MUST BE 95% COMPACTION AND TESTED. MARK BOTH ENDS OF SLEEVE WITH 2 X 4 POST-PAINTED.
6. XCEL REQUIRES ALL CROSSINGS TO HAVE TRACER WIRE INSTALLED NEXT TO THE SLEEVE.
7. ALL TRENCH LINES MUST BE WITHIN 6" OF FINISHED GRADE PER XCEL STANDARDS.
8. GRADE AT TRANSFORMERS MUST BE 100% TO FINISHED GRADE.

CAUTION:

HAVE ALL BURIED UTILITIES LOCATED PRIOR TO TRENCHING OR BORING.

TOWN OF PARKER APPROVALS

THE TOWN OF PARKER REVIEW CONSTITUTES GENERAL COMPLIANCE WITH THE TOWNS STANDARDS AND APPROVED VARIANCES, SUBJECT TO THESE PLANS BEING STAMPED, SIGNED, AND DATED BY THE PROFESSIONAL ENGINEER OF RECORD. REVIEW BY THE TOWN DOES NOT CONSTITUTE APPROVAL OF THE PLAN DESIGN OR ACCURACY AND CORRECTNESS OF ENGINEERING CALCULATION. ERRORS IN THE DESIGN OR CALCULATIONS REMAIN THE RESPONSIBILITY OF THE REGISTERED PROFESSIONAL ENGINEER WHOSE STAMP AND SIGNATURE ARE AFFIXED TO THIS DOCUMENT.

THIS REVIEW DOES NOT CONSTITUTE APPROVAL OF ANY PRIVATE ON-SITE IMPROVEMENTS WHICH MAY BE SHOWN. CONSTRUCTION CANNOT COMMENCE UNTIL ALL REQUIRED DRAINAGE/TRAFFIC REPORT(S), FINAL DEVELOPMENT PLAN(S), SPECIAL REVIEW(S), GRADING PERMIT, AND/OR OTHER PERMITS ARE COMPLETE, APPROVED AND ON FILE WITH THE TOWN OF PARKER.

| | |
|---|------|
| TOWN OF PARKER, PUBLIC WORKS DIRECTOR | DATE |
| TOWN OF PARKER, PUBLIC WORKS MANAGER-STORMWATER | DATE |
| TOWN OF PARKER, PUBLIC WORKS MANAGER-TRANSPORTATION | DATE |

| | | | |
|------|---------|---------------|----|
| DATE | 11/2015 | 1ST SUBMITTAL | EG |
|------|---------|---------------|----|

Manhard CONSULTING LTD.
 800 E. Arapahoe Court, Suite 110, Denver, CO 80218 | 303.733.0000 | manhard.com
 Construction Managers • Environmental Scientists • Landscape Architects • Planners

PRELIMINARY COMPAK VILLAGE SOUTH - BELFORD AVENUE
TOWN OF PARKER, COLORADO
CONDUIT SLEEVING & TRENCH DRAIN

PROJ. MGR.: RLB
 PROJ. ASSOC.: BRB
 DRAWN BY: ETG
 DATE: 12/2015

SHEET

23 OF 32

CLCPKC3

PENDING APPROVAL

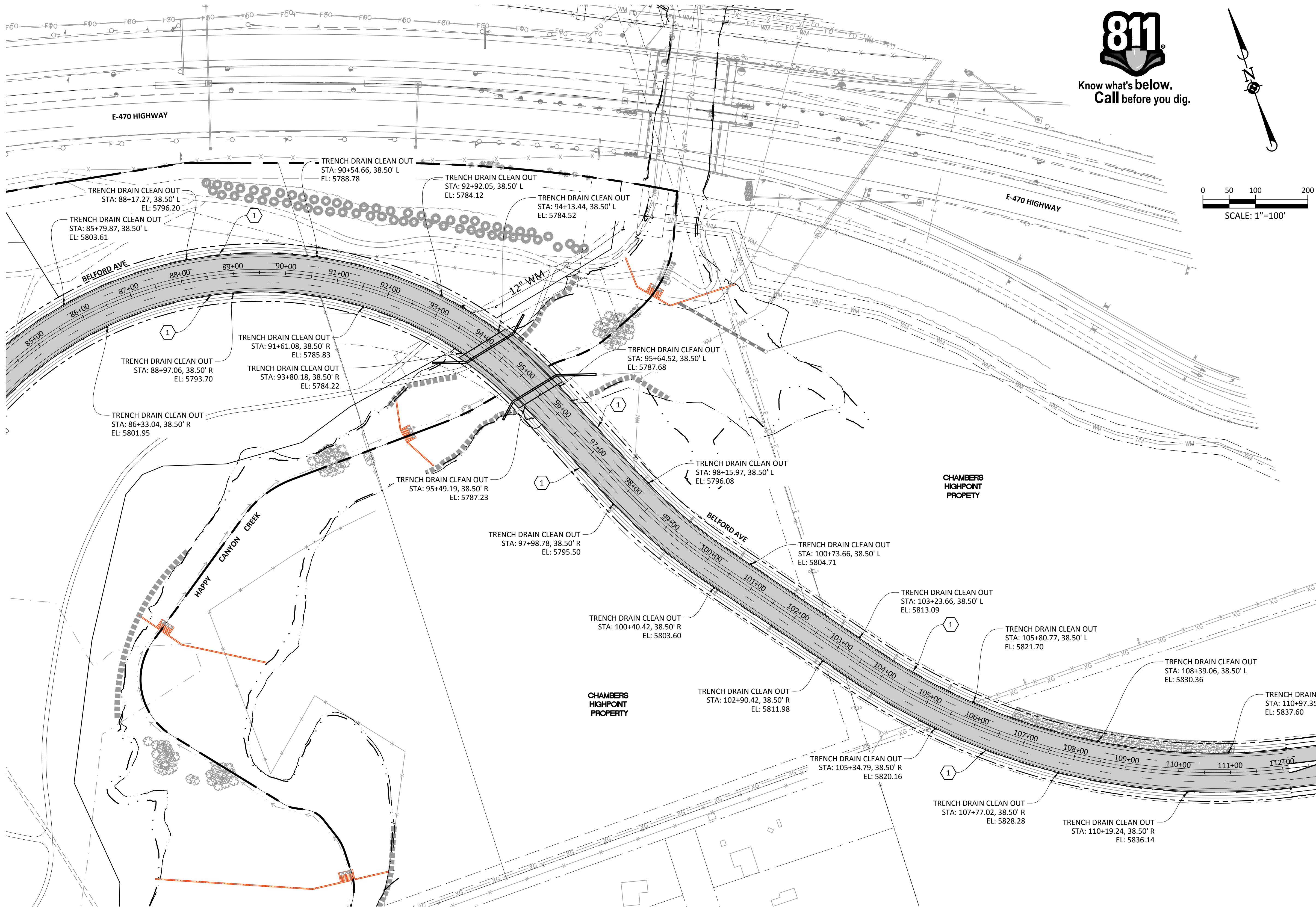

Know what's below.
Call before you dig.

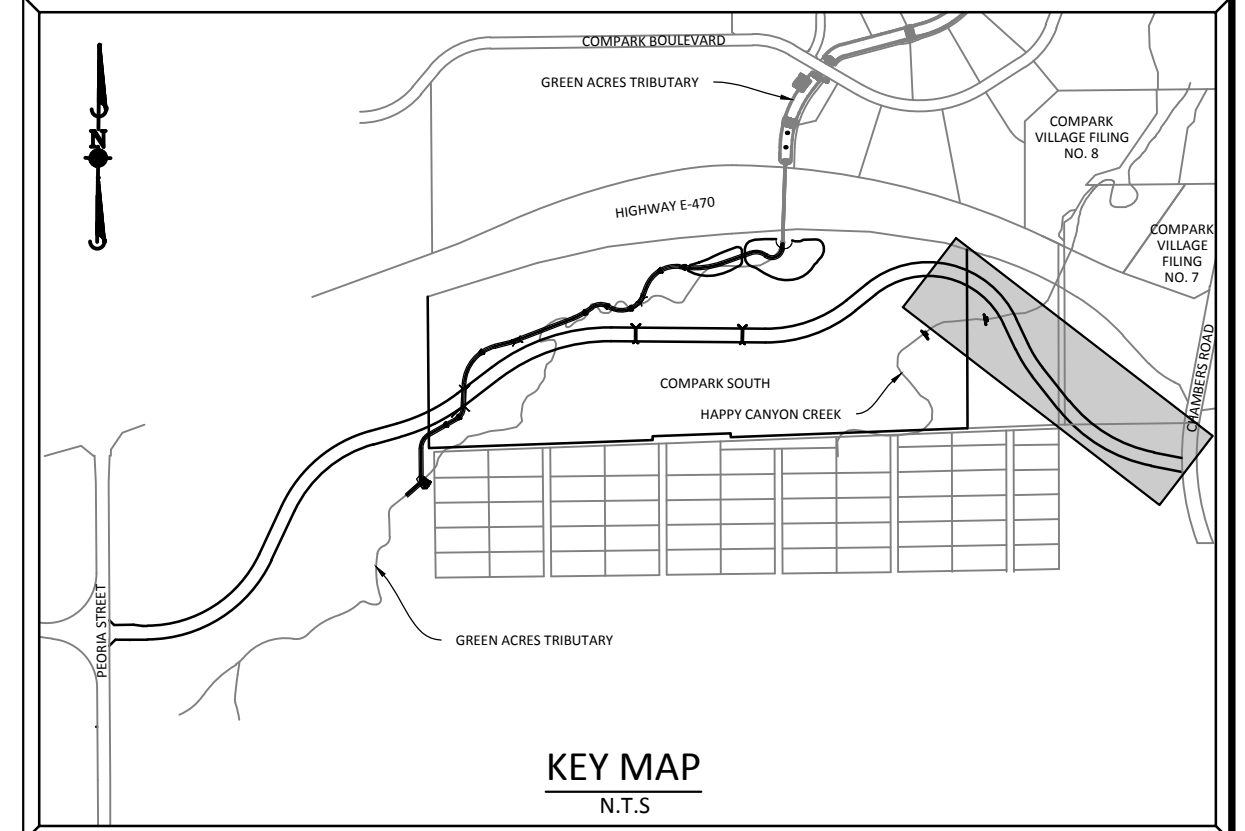
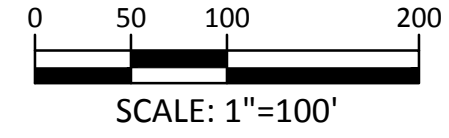
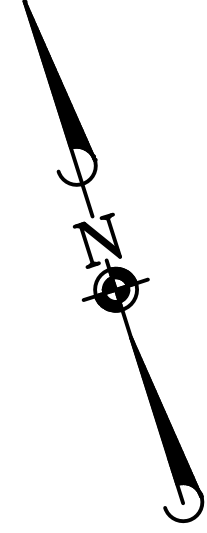

SOURCE BENCHMARKS:
DOUGLAS COUNTY BM 1.115010
A DOUGLAS COUNTY GIS MONUMENT SET IN CONCRETE LOCATED APPROXIMATELY 130 FEET SOUTHWESTERLY OF THE CENTERLINE OF CHAMBERS ROAD AND 95 FEET NORTHWESTERLY OF THE CENTERLINE OF COMPARK BOULEVARD. ELEVATION = 5752.84 (NAVD 88)

CONSTRUCTION NOTES

- ① 4" TRENCHDRAIN (TYP.)
- ② 4" SCH 80 CONDUIT SLEEVE PIPE REQUIRED UNDER ALL ROADWAY CROSSINGS
- ③ BORE TRENCHDRAIN UNDER EXISTING ROADWAY
- ④ 2" CONDUIT W/ 14 GA. TRACER WIRE AND PULL ROPE FOR SIGNAL INTERCONNECT
- ⑤ ALL CONDUITS TO LANDSCAPED MEDIANS SHALL BE SWEEPED UP AT 90° AND SHALL TERMINATE IN A PULL BOX SET TO FINISHED GRADE.
- ⑥ ALL INTERCONNECT CONDUITS SHALL BE SWEEPED UP AT 90° TO 11"x17" QUASITE PULLBOXES. 400' SPACING MAXIMUM.

LEGEND

- ② CONSTRUCTION NOTE
- ① UTILITY SLEEVE CROSSING NO.

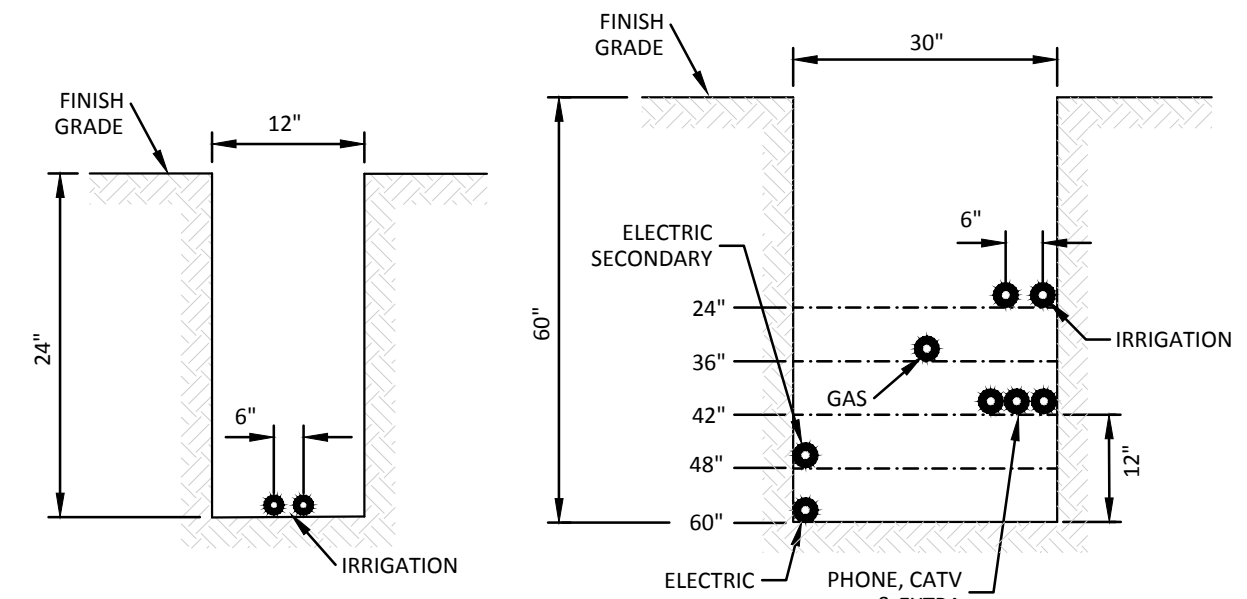

NOTE: MINIMUM REQUIREMENTS -
ELECTRIC - 12" FROM ALL OTHER UTILITIES
GAS - 12" FROM ALL OTHER UTILITIES
TYPICAL CONDUIT SLEEVE SECTIONS
N.T.S.

NOTES:

1. INSTALL CROSSINGS TO CLEAR THE ROW AND WALKS. INSTALL SLEEVES IN LINE WITH THE APPROPRIATE EASEMENTS.
2. EXTRA CROSSINGS ARE INSTALLED AT THE DISCRETION OF THE DEVELOPER.
3. THESE CROSSING LOCATIONS HAVE BEEN PROVIDED BY THE RESPECTIVE UTILITY COMPANIES AS OF THIS DATE. ANY CHANGES, ADDITIONS, OR RELOCATIONS RECEIVED BY MANHARD CONSULTING, LTD. AFTER PAVING HAS BEEN COMPLETED WILL HAVE TO BORE.
4. ALL ELECTRIC AND GAS CROSSINGS MUST BE SCHEDULE 40 GRAY PVC. PHONE AND TV ARE TO BE WHITE SCHEDULE 40 PVC. IRR AS SHOWN ABOVE.
5. ALL CROSSINGS MUST BE 95% COMPACTION AND TESTED. MARK BOTH ENDS OF SLEEVE WITH 2 X 4 POST-PAINTED.
6. XCEL REQUIRES ALL CROSSINGS TO HAVE TRACER WIRE INSTALLED NEXT TO THE SLEEVE.
7. ALL TRENCH LINES MUST BE WITHIN 6" OF FINISHED GRADE PER XCEL STANDARDS.
8. GRADE AT TRANSFORMERS MUST BE 100% TO FINISHED GRADE.

CAUTION:

HAVE ALL BURIED UTILITIES LOCATED PRIOR TO TRENCHING OR BORING.

TOWN OF PARKER APPROVALS

THE TOWN OF PARKER REVIEW CONSTITUTES GENERAL COMPLIANCE WITH THE TOWNS STANDARDS AND APPROVED VARIANCES, SUBJECT TO THESE PLANS BEING STAMPED, SIGNED, AND DATED BY THE PROFESSIONAL ENGINEER OF RECORD. REVIEW BY THE TOWN DOES NOT CONSTITUTE APPROVAL OF THE PLAN DESIGN OR ACCURACY AND CORRECTNESS OF ENGINEERING CALCULATION. ERRORS IN THE DESIGN OR CALCULATIONS REMAIN THE RESPONSIBILITY OF THE REGISTERED PROFESSIONAL ENGINEER WHOSE STAMP AND SIGNATURE ARE AFFIXED TO THIS DOCUMENT.

THIS REVIEW DOES NOT CONSTITUTE APPROVAL OF ANY PRIVATE ON-SITE IMPROVEMENTS WHICH MAY BE SHOWN. CONSTRUCTION CANNOT COMMENCE UNTIL ALL REQUIRED DRAINAGE/TRAFFIC REPORT(S), FINAL DEVELOPMENT PLAN(S), SPECIAL REVIEW(S), GRADING PERMIT, AND/OR OTHER PERMITS ARE COMPLETE, APPROVED AND ON FILE WITH THE TOWN OF PARKER.

| | |
|---|------|
| TOWN OF PARKER, PUBLIC WORKS DIRECTOR | DATE |
| TOWN OF PARKER, PUBLIC WORKS MANAGER-STORMWATER | DATE |
| TOWN OF PARKER, PUBLIC WORKS MANAGER-TRANSPORTATION | DATE |

| | | | |
|-----------|---------|---------------|----|
| DATE | 11/2015 | 1ST SUBMITTAL | EG |
| REVISIONS | | | |

Manhard CONSULTING LTD.
 8000 E. Arapahoe Court, Suite 110, Denver, CO 80112 | 303.750.0000 | 303.750.0000 | manhard.com
 Construction Managers • Environmental Scientists • Landscape Architects • Planners

PRELIMINARY COMPARK VILLAGE SOUTH - BELFORD AVENUE
TOWN OF PARKER, COLORADO
CONDUIT SLEEVING & TRENCH DRAIN

PROJ. MGR.: RLB
 PROJ. ASSOC.: BRB
 DRAWN BY: ETG
 DATE: 12/2015

SHEET
26 OF 32
 CLCPKC3

© 2015 MANHARD CONSULTING, LTD. ALL RIGHTS RESERVED.

PENDING APPROVAL

Plotted: 12/16/2015 7:41 AM. Draw Name: P:\Crpkc3\Compark\Belford Ave.dwg (Env) Final Drawing\Plan Set\Town\CLCPKC3_Trench_Sleeve_Interconnect (1).dwg. Updated By: bhaltzer

