

GENERAL NOTES:

- 1. ALL CONSTRUCTION SHALL COMPLY WITH THE STONEGATE VILLAGE METROPOLITAN DISTRICT SPECIFICATIONS...
2. THE CONTRACTOR SHALL CONTACT ALL APPROPRIATE UTILITY COMPANIES...
3. THE DISTRICT ENGINEER AND OTHER APPROVING AGENCIES ARE TO BE NOTIFIED AT LEAST 48 HOURS PRIOR TO CONSTRUCTION.
4. THE CONTRACTOR SHALL OBTAIN, AT HIS EXPENSE, ALL PERMITS WHICH ARE NECESSARY TO PERFORM THE PROPOSED WORK...
5. ALL CONCRETE SHALL BE A MINIMUM OF CLASS B, 6-SACK, TYPE II, 3000 POUND COMPRESSION STRENGTH...
6. THE DESIGN ENGINEER SHALL SUBMIT ONE (1) SET OF ROLLED "AS-BUILT" BLUELINE PRINTS TO THE DESIGNATED TOWN AUTHORITY...
7. ALL BACKFILL MATERIAL SHALL BE COMPACTED TO ALL APPLICABLE TOWN AND DISTRICT STANDARDS...
8. ALL CURBS SHALL BE CAREFULLY AND FIRMLY BACKFILLED BY THE CONTRACTOR...
9. REFER TO OVERLOT GRADING AND EROSION CONTROL PLAN FOR GRADING NOTES.
10. EXPANSION JOINTS WILL BE PLACED IN ALL SIDEWALKS AND CURB AND GUTTER AT PCs, PTs, AND AT ANY FIXED OBJECT...
11. THE APPLICANT IS 470 COMPARK, LLC.
12. THE UTILITY CONTRACTOR THAT INSTALLS SANITARY SEWER, STORM SEWER, AND WATER SHALL AFTER PROPERLY COMPLETING THE WORK...
13. ALL TESTING AND INSPECTION FOR COMPLIANCE WITH TOWN OF PARKER STANDARDS SHALL BE COMPLETED PRIOR TO PROBATIONARY ACCEPTANCE.
14. THE DESIGN ENGINEER SHALL SUBMIT ONE (1) SET OF ROLLED "AS-BUILT" BLUELINE PRINTS AND ELECTRONIC FILES TO THE DISTRICT ENGINEER...
15. TRENCHES SHALL BE EXCAVATED AND THE PIPE EXPOSED FOR THE INSPECTION AT ANY LOCATION ON THE PROJECT IF SO ORDERED BY THE INSPECTOR.
16. CONTRACTOR WILL BE HELD RESPONSIBLE FOR THE PROPER FUNCTIONING OF LINES (WATER AND SEWER) FOR UP TO TWO (2) YEARS FROM THE DATE OF PROBATIONARY ACCEPTANCE...
17. SURFACE GRADES ARE TO BE WITHIN PLUS OR MINUS ONE FOOT OF FINISHED GRADE AND VERIFICATION OF COMPACTION RESULTS OBTAINED PRIOR TO THE INSTALLATION OF WATER AND SEWER LINES...
18. NO WORK SHALL BE BACKFILLED UNTIL THE CONSTRUCTION HAS BEEN INSPECTED AND APPROVED FOR BACKFILLING BY THE DISTRICT ENGINEER OR REPRESENTATIVE OF THE DISTRICT ENGINEER.
19. ALL SERVICES WILL BE PERMANENTLY MARKED ON CURB FACE AS FOLLOWS:
"x" FOR SANITARY SERVICE SEWERS
"v" FOR WATER SERVICES
20. NO TREES SHALL BE ALLOWED IN EASEMENTS OR WITHIN 8' OF ANY WATER OR SANITARY SEWER MAINS IN RIGHT-OF-WAY...
21. SOURCE BENCHMARKS: DOUGLAS COUNTY BM 1.115010
A DOUGLAS COUNTY GIS MONUMENT SET IN CONCRETE LOCATED APPROXIMATELY 130 FEET SOUTHWESTERLY OF THE CENTERLINE OF CHAMBERS ROAD AND 95 FEET NORTHWESTERLY OF THE CENTERLINE OF COMPARK BOULEVARD. ELEVATION = 5752.84 (NAVD 88)
SITE BENCHMARKS:
1. A NO. 5 REBAR WITH 2" ALUMINUM CAP STAMPED "LS 28286, 2001" FOUND AT THE SOUTHWEST CORNER OF SECTION 6, T6S, R66W LOCATED ON THE WEST LINE OF FIRST STREET APPROXIMATELY 1000 FEET NORTH OF ELM AVENUE. ELEVATION = 5845.51
2. A 2.5" IRON PIPE WITH 3.25" ALUMINUM CAP STAMPED "PLS 12405, 1997" FOUND AT THE SOUTHEAST CORNER OF SECTION 6, T6S, R66W LOCATED APPROXIMATELY 960 FEET NORTH OF THE CENTERLINE OF AVENTERA PARKWAY AND APPROXIMATELY 1050 FEET WEST OF THE CENTERLINE OF CHAMBERS ROAD. ELEVATION = 5808.06
22. THE CONTRACTOR SHALL BE RESPONSIBLE FOR THE LOCATION, PROTECTION AND REPAIR OF ALL UTILITIES ENCOUNTERED DURING CONSTRUCTION...
23. T.C. INDICATES TOP BACK OF WALK GRADE FOR COMBINATION CURB, GUTTER, AND SIDEWALK, OR TOP BACK OF CURB FOR OTHER CURB AND GUTTER TYPES.
24. ALL DIMENSIONS AND RADII ARE TO FLOWLINE UNLESS OTHERWISE NOTED.
25. THE CONTRACTOR SHALL FURNISH THE ENGINEER WITH A SET OF "AS-BUILT" PLANS MARKED WITH ALL DEVIATIONS FROM THE CONSTRUCTION PLANS PRIOR TO INITIAL ACCEPTANCE.
26. ALL STATIONING IS ON CENTERLINE OF RIGHT OF WAY UNLESS OTHERWISE NOTED.

CONSTRUCTION NOTES:

- 1. ALL MATERIALS AND CONSTRUCTION SHALL BE IN CONFORMANCE WITH THE LATEST EDITION OF THE COLORADO DEPARTMENT OF TRANSPORTATION STANDARD SPECIFICATIONS FOR ROAD AND BRIDGE CONSTRUCTION...
2. ALL MATERIALS AND WORKMANSHIP SHALL BE SUBJECT TO INSPECTION BY THE TOWN OF PARKER PUBLIC WORKS DEPARTMENT...
3. A PRE-CONSTRUCTION MEETING SHALL BE SCHEDULED A MINIMUM OF 48 HOURS AND A MAXIMUM OF 96 HOURS PRIOR TO THE START OF CONSTRUCTION...
4. A DEVELOPMENT REVIEW ENGINEER SHALL BE CONTACTED A MINIMUM OF 24 HOURS PRIOR TO A NECESSARY INSPECTION...
5. LOCATION OF EXISTING UTILITIES SHALL BE VERIFIED BY THE CONTRACTOR PRIOR TO ACTUAL CONSTRUCTION...
6. THE CONTRACTOR SHALL HAVE ONE (1) SIGNED COPY OF THE PLANS, APPROVED BY THE TOWN OF PARKER PUBLIC WORKS DIRECTOR...
7. ALL PROPOSED STREET CUTS TO EXISTING PAVEMENTS FOR UTILITIES, STORM SEWER, OR FOR OTHER PURPOSES ARE LISTED AND REFERENCED BELOW:
WATER TIE-IN SEE OFFSITE SANITARY SEWER AND WATER CONSTRUCTION PLANS
SANITARY SEWER CONNECTION SEE OFFSITE SANITARY SEWER AND WATER CONSTRUCTION PLANS
STORM SEWER CONNECTION SEE ROADWAY AND STORM DRAINAGE CONSTRUCTION PLANS
8. A PLAN FOR TRAFFIC CONTROL DURING CONSTRUCTION SHALL BE SUBMITTED TO THE TOWN OF PARKER FOR ACCEPTANCE...
9. ALL TRENCHES SHALL BE ADEQUATELY SUPPORTED AND THE SAFETY OF WORKERS PROVIDED FOR AS REQUIRED...
10. COMPACTION OF ALL TRENCHES MUST BE ATTAINED AND COMPACTION TEST RESULTS SUBMITTED TO THE DEVELOPMENT REVIEW ENGINEER...
11. THE CONTRACTOR IS RESPONSIBLE FOR IMPLEMENTING AND MAINTAINING EROSION AND SEDIMENT CONTROL MEASURES AT ALL TIMES DURING CONSTRUCTION...
12. THE CONTRACTOR SHALL PROVIDE, ERECT, AND MAINTAIN PROPER TRAFFIC CONTROL DEVICES UNTIL THE SITE IS OPEN TO TRAFFIC...
13. PLANS ARE APPROVED FOR A PERIOD OF ONE (1) YEAR FROM THE DATE SHOWN ON THE TOWN OF PARKER SIGNATURE BLOCK...
14. REPAIR OF ANY DAMAGE TO EXISTING IMPROVEMENTS OR LANDSCAPING IS THE RESPONSIBILITY OF THE CONTRACTOR.
15. ALL DAMAGED EXISTING CURB, GUTTER, AND SIDEWALK SHALL BE REPAIRED PRIOR TO ACCEPTANCE OF COMPLETED IMPROVEMENTS.
16. ALL CONSTRUCTION ACTIVITIES MUST COMPLY WITH THE STATE OF COLORADO PERMITTING PROCESS FOR "STORMWATER DISCHARGES ASSOCIATED WITH CONSTRUCTION ACTIVITY"...
17. IF DEWATERING IS REQUIRED, A STATE CONSTRUCTION DEWATERING DISCHARGE PERMIT IS REQUIRED FOR DISCHARGES TO A STORM SEWER, CHANNEL, IRRIGATION DITCH, ANY STREET THAT IS TRIBUTARY TO THE AFOREMENTIONED FACILITIES...
18. ALL REFERENCES TO BOOKS, PAGES, MAPS, AND RECEPTION NUMBER ARE PUBLIC DOCUMENTS ON FILE WITH THE COUNTY CLERK AND RECORDER'S OFFICE.

PARKER STANDARD STORM DRAINAGE INFRASTRUCTURE NOTES

- 1. ALL STORM DRAINAGE IMPROVEMENTS ARE SUBJECT TO COMPLIANCE WITH THE COLORADO DEPARTMENT OF TRANSPORTATION (CDOT) CURRENT EDITION OF THE STANDARD SPECIFICATIONS FOR ROAD AND BRIDGE CONSTRUCTION...
2. THE CONTRACTOR SHALL COMPLY WITH THE "COLORADO WATER QUALITY CONTROL ACT" (TITLE 25, ARTICLE 8 CRS)...
3. INSPECTIONS: CONSTRUCTION SHALL NOT BEGIN UNTIL A GRADING PERMIT HAS BEEN ISSUED FOR THE PROJECT...
4. THE CONTRACTOR SHALL NOTIFY THE TOWN OF PARKER ENGINEERING DEPARTMENT (PUBLIC WORKS) TO SCHEDULE INSPECTIONS A MINIMUM OF 48 HOURS PRIOR TO THE CONSTRUCTION OF ALL DRAINAGE INFRASTRUCTURE...
5. THE CONTRACTOR SHALL NOTIFY THE TOWN OF PARKER ENGINEERING DEPARTMENT (PUBLIC WORKS) TO SCHEDULE INSPECTIONS A MINIMUM OF 48 HOURS PRIOR TO THE CONSTRUCTION OF ALL DRAINAGE INFRASTRUCTURE...

- 4. STRUCTURAL BACKFILL (CDOT CLASS 1) SHALL BE COMPACTED TO CDOT STANDARD SPECIFICATIONS 203.03. STRUCTURAL BACKFILL (CDOT CLASS 2) SHALL CONFORM TO CDOT STANDARD SPECIFICATION 203.07...
5. ALL EXCAVATIONS SHALL MEET OSHA REQUIREMENTS.
6. TESTING: PROBATIONARY ACCEPTANCE OF STORM DRAINAGE IMPROVEMENTS WILL BE CONTINGENT UPON SATISFACTORY TESTING RESULTS...
7. ALLOWABLE STORM SEWER CONDUIT MATERIAL WITHIN THE TOWN OF PARKER SHALL BE LIMITED TO REINFORCED CONCRETE PIPE (RCP) CONFORMING TO CDOT STANDARD SPECIFICATION 706.02.
8. ALL RCP JOINTS SHALL BE MANUFACTURED IN ACCORDANCE WITH ASTM C443. RUBBER GASKETS SHALL BE USED ON ALL PIPE JOINTS CONFORMING TO ASTM C443...
9. JOINT RESTRAINTS AND TOE-WALLS CONFORMING TO CDOT M&S STANDARD PLAN NO. M-601-11 SHALL BE USED ON ALL RCP FLARED END SECTION OUTFALLS.
10. EPOXY COATED REBAR SHALL BE USED AS REINFORCING STEEL ON ALL STORM INLETS...
11. CDOT CLASS D CONCRETE SHALL BE USED FOR ALL CONCRETE DRAINAGE STRUCTURES.
12. PRE-CAST INLETS AND MANHOLE BASES SHALL NOT BE USED WITHIN THE TOWN OF PARKER RIGHT-OF-WAY...
13. TWO (2) MANHOLE ACCESS JOINTS ARE REQUIRED ON ALL TYPE "R" CURB INLETS GREATER THAN OR EQUAL TO TEN (10) FEET IN LENGTH...
14. ALL GROUTING (BOULDERS, RIPRAP) SHALL BE IN ACCORDANCE WITH THE REVISION OF SECTION 506 OF THE CDOT STANDARD SPECIFICATIONS...
15. ALL BOULDERS AND RIPRAP SHALL BE SELECTED AND PLACED IN ACCORDANCE WITH THE REVISION OF SECTION 506 OF THE CDOT STANDARD SPECIFICATIONS...
16. CONTRACTOR SHALL REFER TO THE TOWN OF PARKER'S CONSTRUCTION BEST MANAGEMENT PRACTICES DETAILS AND NOTES FOR ALL REQUIREMENTS RELATING TO RE-VEGETATION, SEDIMENT AND EROSION CONTROL REQUIREMENTS FOR CONSTRUCTION ACTIVITIES.

SIGNAGE & STRIPING NOTES

- 1. SEE SIGNAGE & STRIPING PLAN FOR NOTES.

ROADWAY NOTES:

- 1. PAVING SHALL NOT COMMENCE UNTIL A SOILS REPORT AND PAVEMENT DESIGN IS APPROVED BY THE ENGINEERING DIVISION AND SUB-GRADE COMPACTION TESTS ARE SUBMITTED TO AND APPROVED BY THE DEVELOPMENT REVIEW ENGINEER.
2. STANDARD TOWN OF PARKER HANDICAP RAMPS ARE TO BE CONSTRUCTED AT ALL CURB RETURNS AND AT ALL "T" INTERSECTIONS.
3. ALL STATIONING IS BASED ON CENTERLINE OF ROADWAYS UNLESS OTHERWISE NOTED.
4. ALL ELEVATIONS ARE ON USGS DATUM WITH DATE. RANGE POINT OR MONUMENT SHALL BE SHOWN ON THE CONSTRUCTION PLANS.
5. EXCEPT WHERE OTHERWISE PROVIDED FOR IN THESE PLANS AND SPECIFICATIONS, THE COLORADO DEPARTMENT OF HIGHWAYS STANDARD SPECIFICATIONS FOR ROAD AND BRIDGE CONSTRUCTION, THE COLORADO DEPARTMENT OF HIGHWAYS M-STANDARDS, AND THE TOWN OF PARKER ROADWAY DESIGN AND CONSTRUCTION CRITERIA MANUAL, LATEST EDITION, SHALL APPLY.

MASTER LEGEND

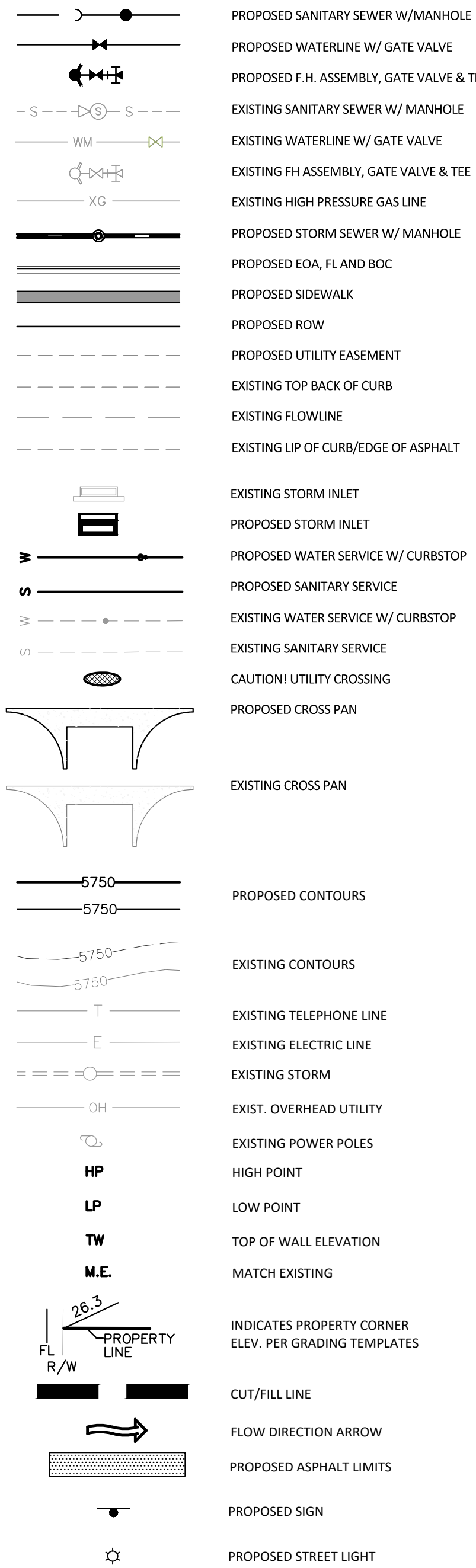

Know what's below. Call before you dig.

TOWN OF PARKER APPROVALS

THE TOWN OF PARKER REVIEW CONSTITUTES GENERAL COMPLIANCE WITH THE TOWN'S STANDARDS AND APPROVED VARIANCES, SUBJECT TO THESE PLANS BEING STAMPED, SIGNED, AND DATED BY THE PROFESSIONAL ENGINEER OF RECORD...

THIS REVIEW DOES NOT CONSTITUTE APPROVAL OF ANY PRIVATE ON-SITE IMPROVEMENTS WHICH MAY BE SHOWN. CONSTRUCTION CANNOT COMMENCE UNTIL ALL REQUIRED DRAINAGE/TRAFFIC REPORT(S), FINAL DEVELOPMENT PLAN(S), SPECIAL REVIEW(S), GRADING PERMIT, AND/OR OTHER PERMITS ARE COMPLETE, APPROVED AND ON FILE WITH THE TOWN OF PARKER.

Table with columns for DATE, REVISIONS, and DRAWN BY, containing revision details for the project.

Manhard CONSULTING LTD logo and contact information, including address and phone number.

COMPARK VILLAGE SOUTH GREEN ACRES TRIBUTARY TOWN OF PARKER, COLORADO GENERAL NOTES

Approval stamps for PROJ. MGR., PROJ. ASSOC., DRAWN BY, and DATE, along with SHEET 2 OF 33 and CLCPKC3.

Plotted: 11/17/2016 3:34 PM. Day: Name: P:\Checks\3\Compark\02_General\02_General.dwg. User: Sall\Town\CLCPKC3.drainage\NOTES.dwg. Uploaded By: a.draucker

© 2013 MANHARD CONSULTING, LTD. ALL RIGHTS RESERVED.

PENDING APPROVAL

Plotted: 11/17/2015 3:40 PM. Draw Name: P:\Projects\3\Compark\02_GreenAcres\02_GreenAcres\Drawings\Plan_Sets\Town\CLPKC3_ChannelAlignment.dwg. Updated By: JDrucker

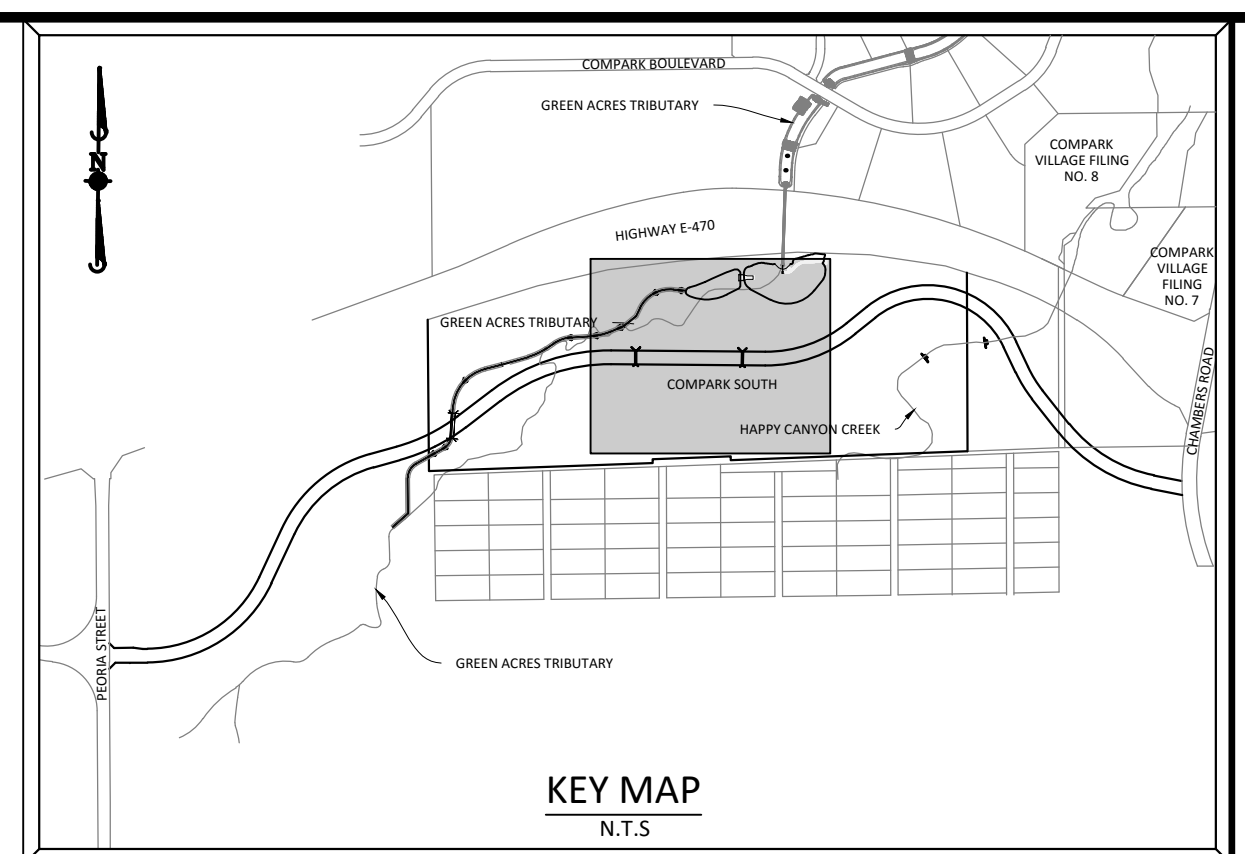
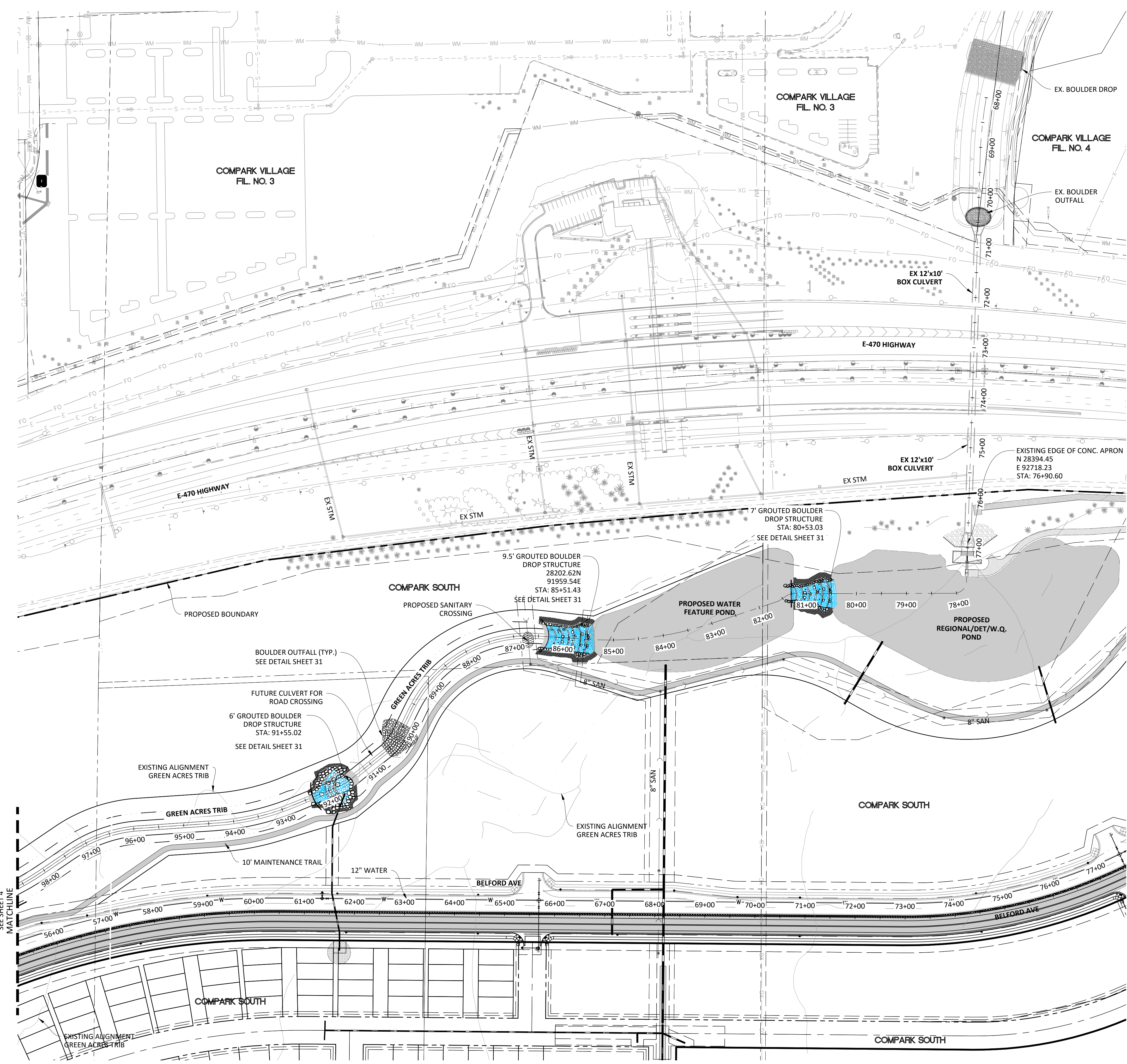

SOURCE BENCHMARKS:
 DOUGLAS COUNTY BM 1.115010
 A DOUGLAS COUNTY GIS MONUMENT SET IN CONCRETE LOCATED APPROXIMATELY 130 FEET SOUTHWESTERLY OF THE CENTERLINE OF CHAMBERS ROAD AND 95 FEET NORTHWESTERLY OF THE CENTERLINE OF COMPARK BOULEVARD. ELEVATION = 5752.84 (NAVD 88)

NOTE:
 SEE DRAINAGE PLAN/PROFILE SHEETS 6-10 FOR CHANNEL HORIZONTAL CONTROL

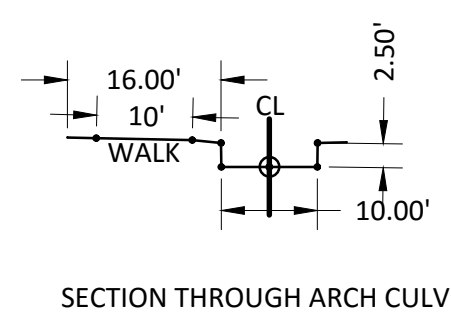
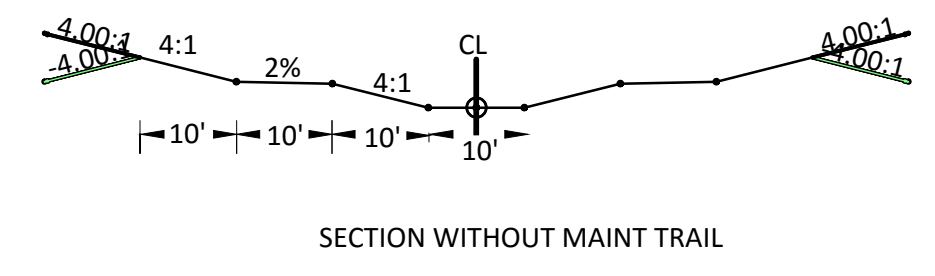
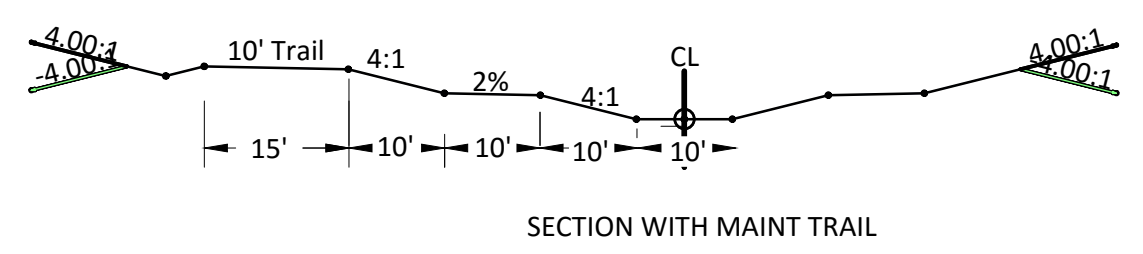
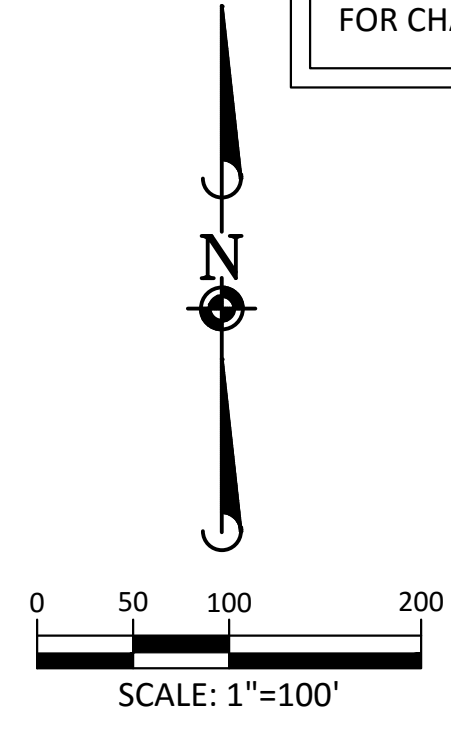

GAT TYPICAL CHANNEL SECTIONS

TOWN OF PARKER APPROVALS

THE TOWN OF PARKER REVIEW CONSTITUTES GENERAL COMPLIANCE WITH THE TOWN'S STANDARDS AND APPROVED VARIANCES, SUBJECT TO THESE PLANS BEING STAMPED, SIGNED, AND DATED BY THE PROFESSIONAL ENGINEER OF RECORD. REVIEW BY THE TOWN DOES NOT CONSTITUTE APPROVAL OF THE PLAN DESIGN OR ACCURACY AND CORRECTNESS OF ENGINEERING CALCULATIONS. ERRORS IN THE DESIGN OR CALCULATIONS REMAIN THE RESPONSIBILITY OF THE REGISTERED PROFESSIONAL ENGINEER WHOSE STAMP AND SIGNATURE ARE AFFIXED TO THIS DOCUMENT.

THIS REVIEW DOES NOT CONSTITUTE APPROVAL OF ANY PRIVATE ON-SITE IMPROVEMENTS WHICH MAY BE SHOWN. CONSTRUCTION CANNOT COMMENCE UNTIL ALL REQUIRED DRAINAGE/TRAFFIC REPORT(S), FINAL DEVELOPMENT PLAN(S), SPECIAL REVIEW(S), GRADING PERMIT, AND/OR OTHER PERMITS ARE COMPLETE, APPROVED AND ON FILE WITH THE TOWN OF PARKER.

DATE	REVISIONS
10/20/15	3RD SUBMITTAL
08/20/15	2ND SUBMITTAL
11/20/15	1ST SUBMITTAL

Manhard CONSULTING LTD.
 8000 E. Arapahoe Court, Suite 110, Greenwood, CO 80118 | 303.798.0000 | 303.798.0000 | manhard.com
 Construction Managers • Environmental Scientists • Landscape Architects • Planners

COMPARK VILLAGE SOUTH GREEN ACRES TRIBUTARY
TOWN OF PARKER, COLORADO
CHANNEL ALIGNMENT PLAN

PROJ. MGR.: RIM
 PROJ. ASSOC.: ASD
 DRAWN BY: ETG
 DATE: 11/2015

SHEET
3 OF 33
 CLPKC3

PENDING APPROVAL

Plotted: 11/17/2015 3:46 PM. Draw Name: P:\C\pkc3\CompSouth02_GreenAcres\Trib\Drawings\Plan Set\Town\CLCPKC3_Drainage_Index.dwg. Updated By: dbatz

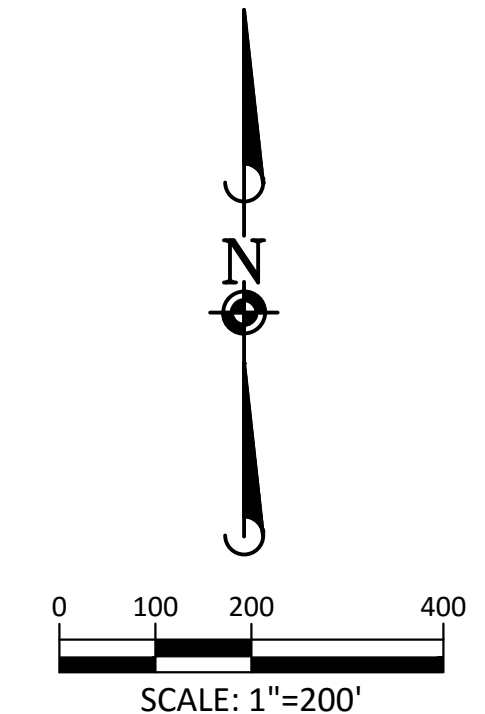
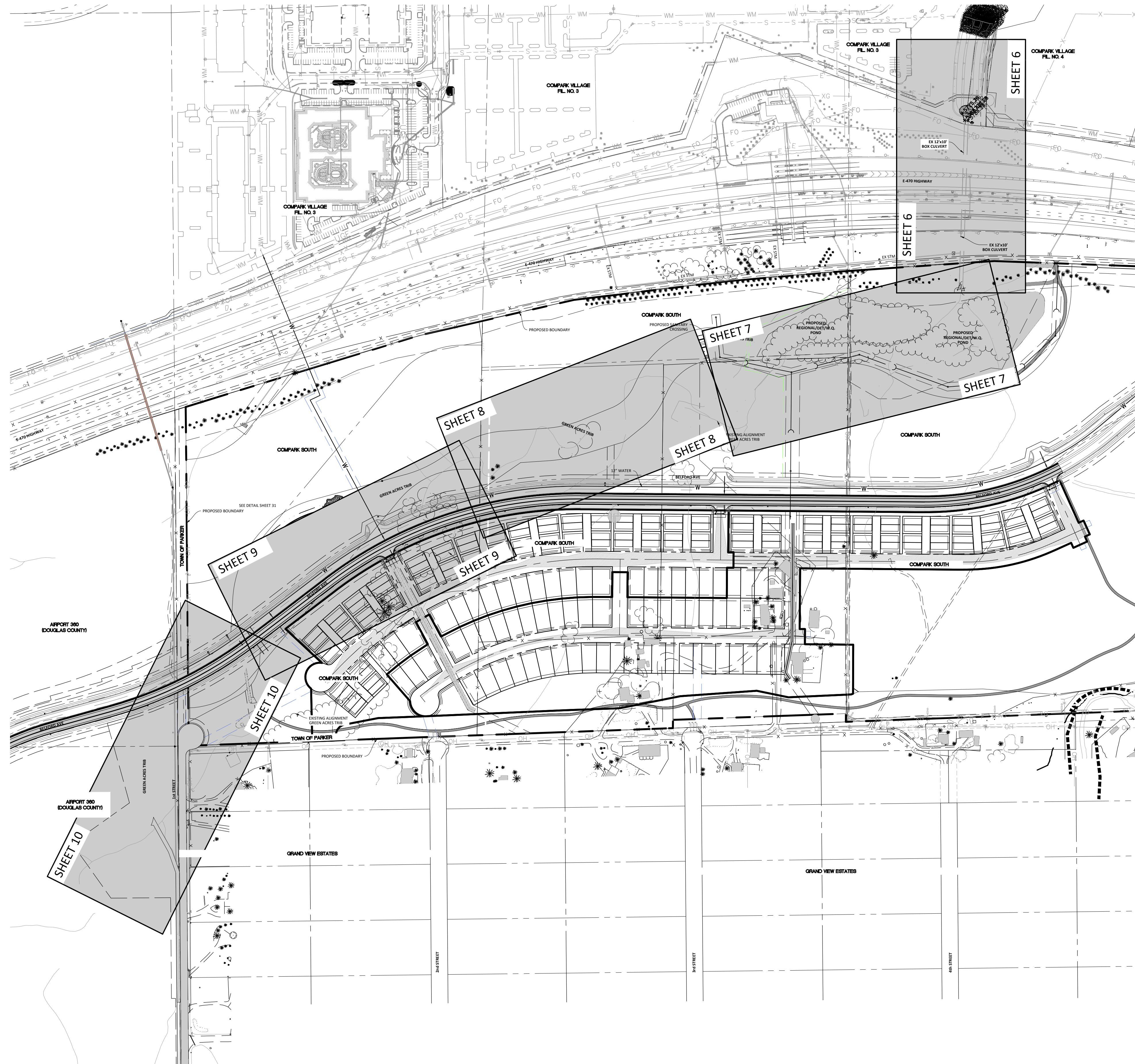

TOWN OF PARKER APPROVALS

THE TOWN OF PARKER REVIEW CONSTITUTES GENERAL COMPLIANCE WITH THE TOWN'S STANDARDS AND APPROVED VARIANCES, SUBJECT TO THESE PLANS BEING STAMPED, SIGNED, AND DATED BY THE PROFESSIONAL ENGINEER OF RECORD. REVIEW BY THE TOWN DOES NOT CONSTITUTE APPROVAL OF THE PLAN DESIGN OR ACCURACY AND CORRECTNESS OF ENGINEERING CALCULATIONS. ERRORS IN THE DESIGN OR CALCULATIONS REMAIN THE RESPONSIBILITY OF THE REGISTERED PROFESSIONAL ENGINEER WHOSE STAMP AND SIGNATURE ARE AFFIXED TO THIS DOCUMENT.

THIS REVIEW DOES NOT CONSTITUTE APPROVAL OF ANY PRIVATE ON-SITE IMPROVEMENTS WHICH MAY BE SHOWN. CONSTRUCTION CANNOT COMMENCE UNTIL ALL REQUIRED DRAINAGE/TRAFFIC REPORT(S), FINAL DEVELOPMENT PLAN(S), SPECIAL REVIEW(S), GRADING PERMIT, AND/OR OTHER PERMITS ARE COMPLETE, APPROVED AND ON FILE WITH THE TOWN OF PARKER.

TOWN OF PARKER, DIRECTOR OF ENGINEERING _____ DATE _____

DATE	REVISIONS
10/2015	1ST SUBMITTAL
11/2015	2ND SUBMITTAL
12/2015	3RD SUBMITTAL

Manhard CONSULTING LTD.
 8000 E. Arapahoe Court, Suite 110, Denver, CO 80112 | 303.758.0000 | 303.758.0000 | manhard.com
 Construction Managers • Environmental Scientists • Landscape Architects • Planners

COMPARK VILLAGE SOUTH GREEN ACRES TRIBUTARY
TOWN OF PARKER, COLORADO
SHEET INDEX

PROJ. MGR.:	RJM
PROJ. ASSOC.:	ASD
DRAWN BY:	ETG
DATE:	11/2015
SHEET	
5	OF 33
CLCPKC3	

© 2015 MANHARD CONSULTING, LTD. ALL RIGHTS RESERVED.

PENDING APPROVAL

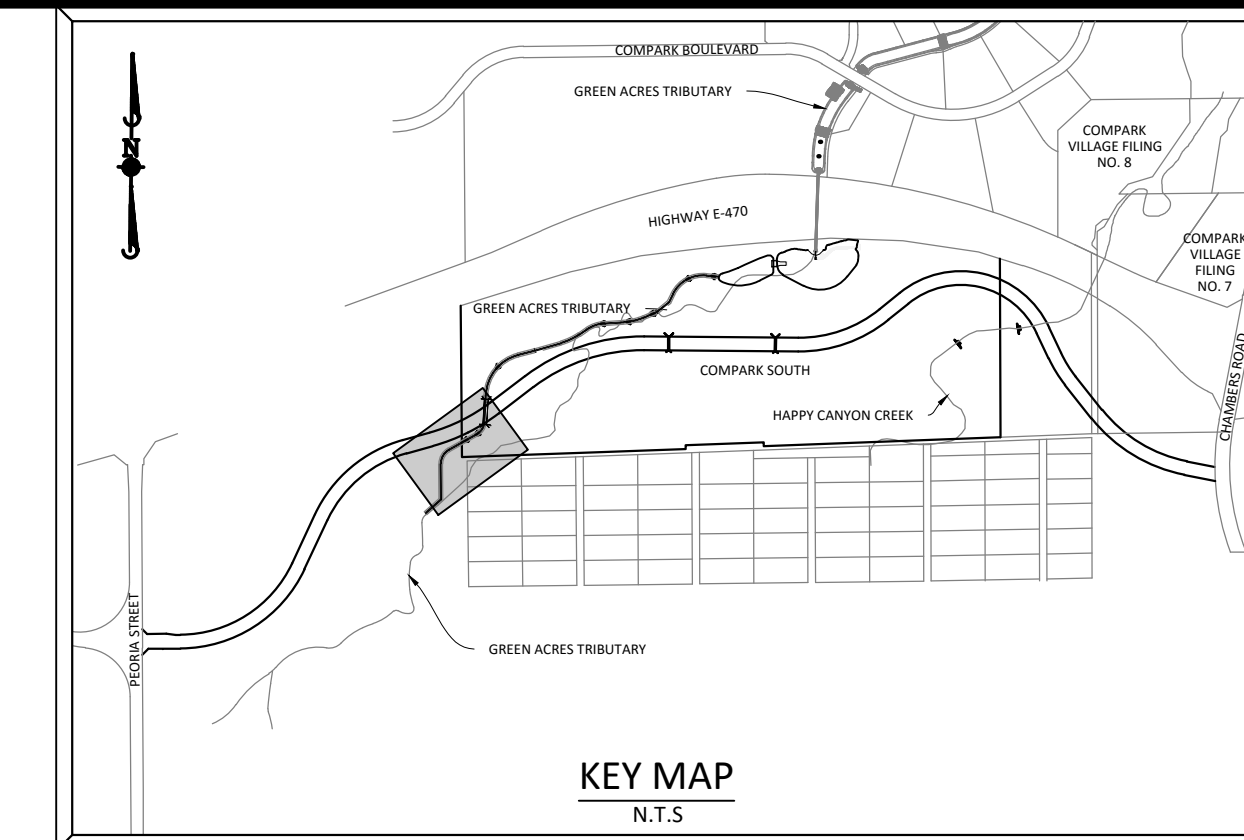
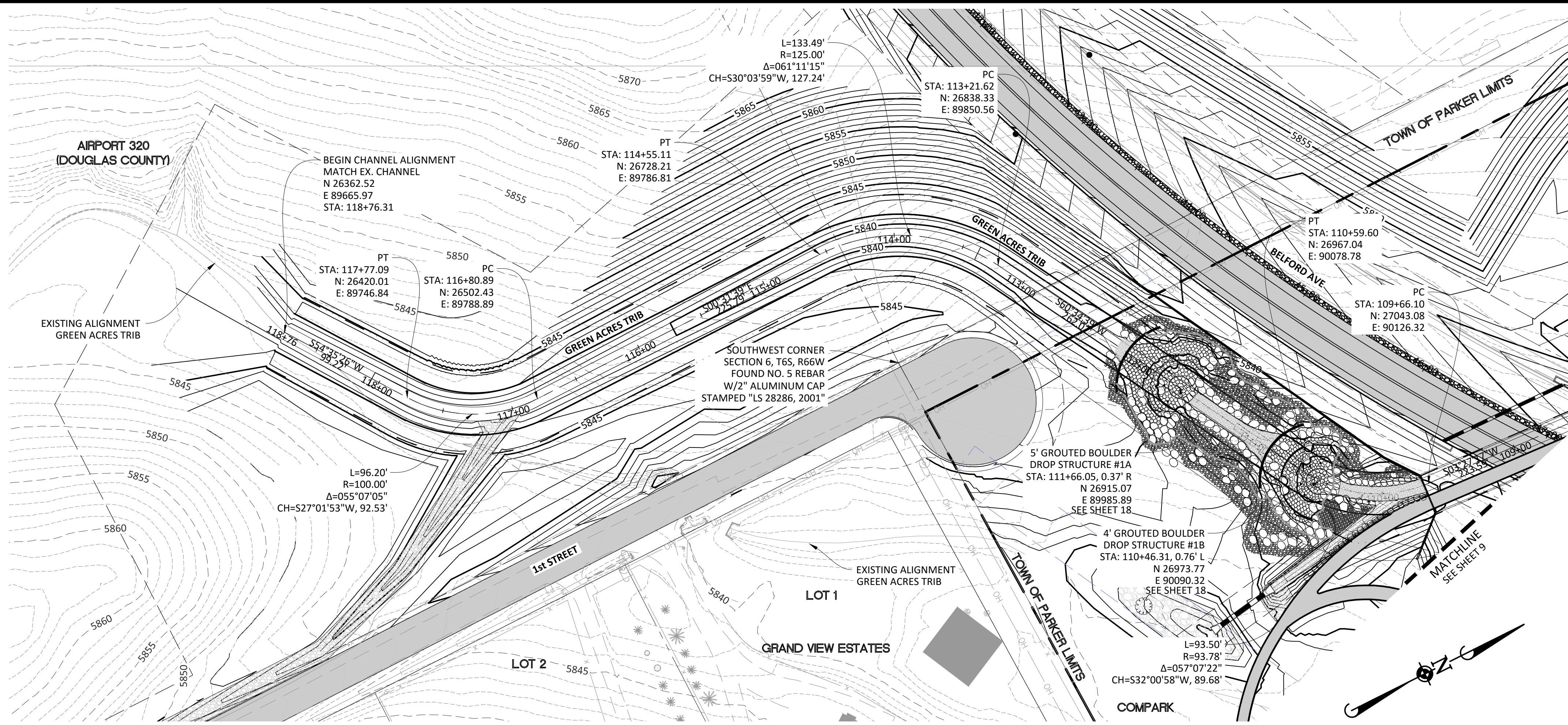

SOURCE BENCHMARKS:

DOUGLAS COUNTY BM 1.115010
A DOUGLAS COUNTY GIS MONUMENT SET IN CONCRETE LOCATED APPROXIMATELY 130 FEET SOUTHWESTERLY OF THE CENTERLINE OF CHAMBERS ROAD AND 95 FEET NORTHWESTERLY OF THE CENTERLINE OF COMPARK BOULEVARD. ELEVATION = 5752.84 (NAVD 88)

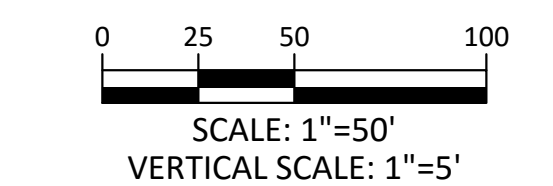
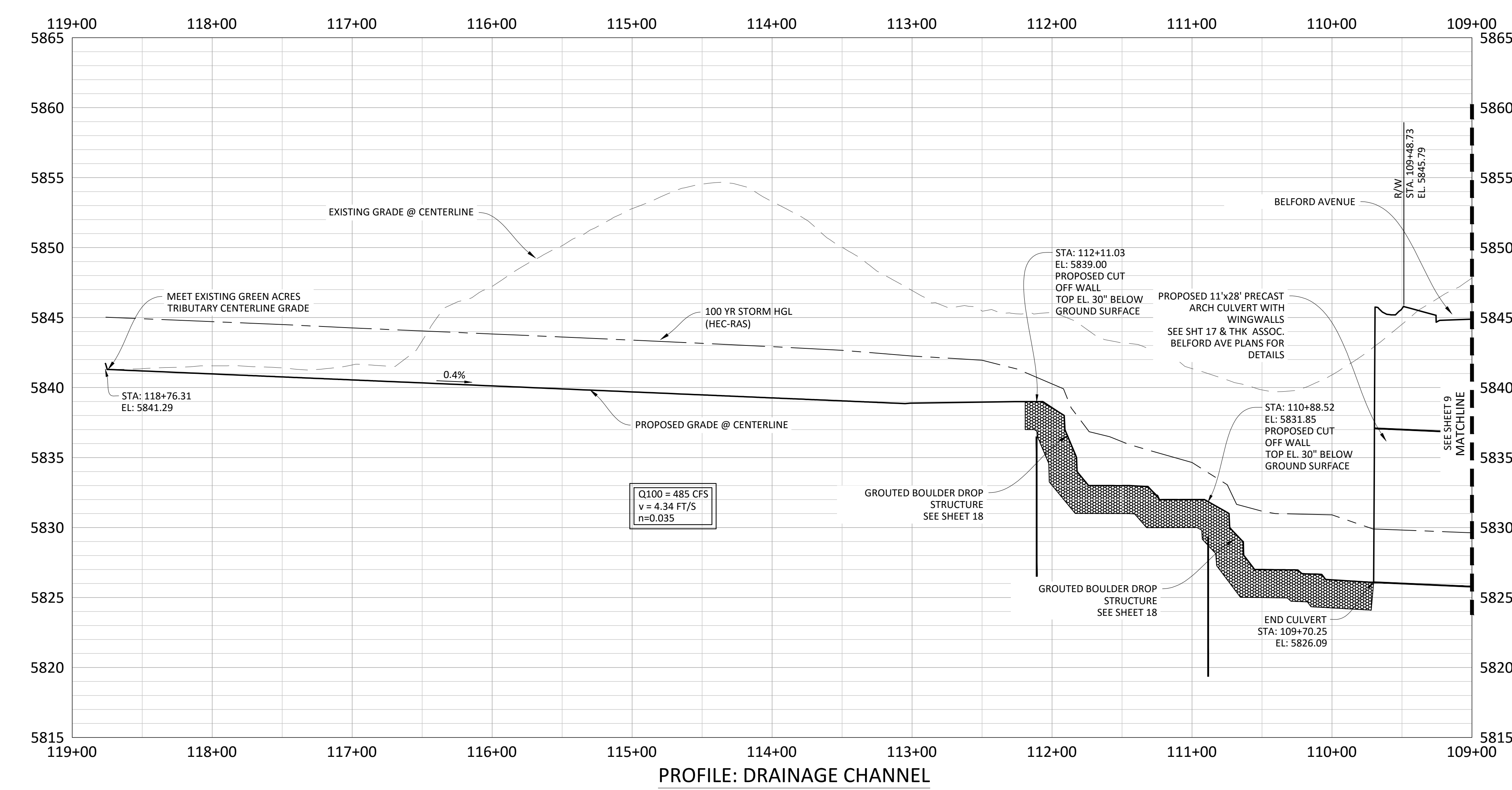
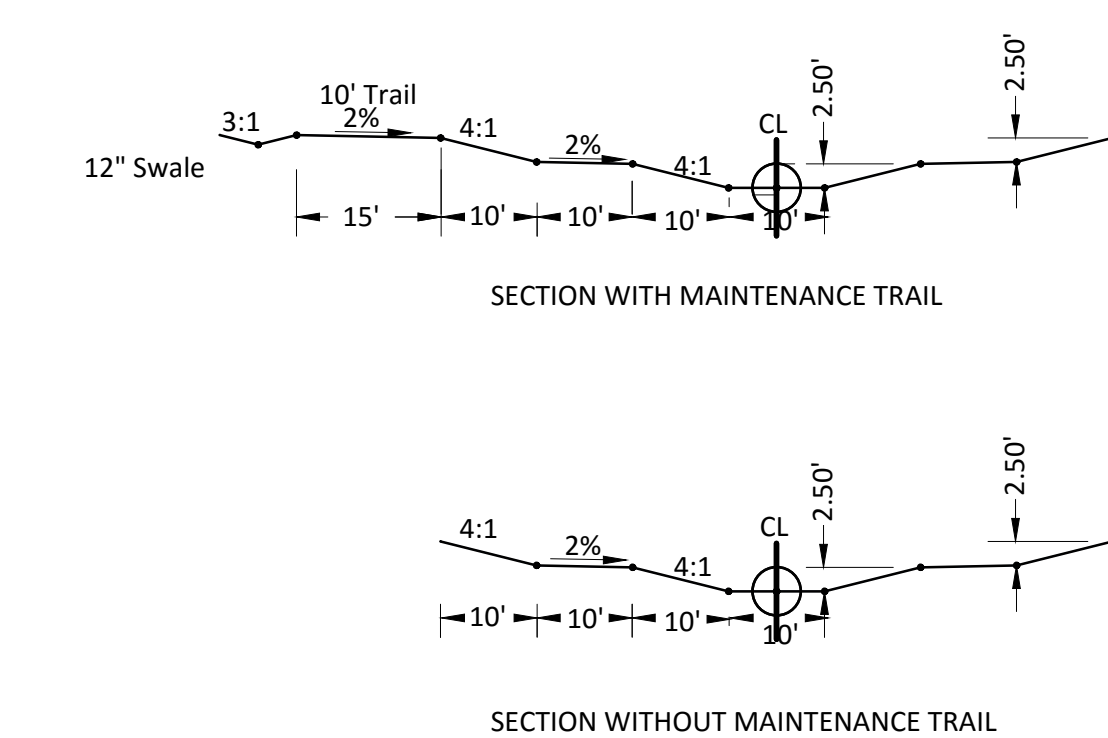

TOWN OF PARKER APPROVALS

THE TOWN OF PARKER REVIEW CONSTITUTES GENERAL COMPLIANCE WITH THE TOWN'S STANDARDS AND APPROVED VARIANCES, SUBJECT TO THESE PLANS BEING STAMPED, SIGNED, AND DATED BY THE PROFESSIONAL ENGINEER OF RECORD. REVIEW BY THE TOWN DOES NOT CONSTITUTE APPROVAL OF THE PLAN DESIGN OR ACCURACY AND CORRECTNESS OF ENGINEERING CALCULATIONS. ERRORS IN THE DESIGN OR CALCULATIONS REMAIN THE RESPONSIBILITY OF THE REGISTERED PROFESSIONAL ENGINEER WHOSE STAMP AND SIGNATURE ARE AFFIXED TO THIS DOCUMENT.

THIS REVIEW DOES NOT CONSTITUTE APPROVAL OF ANY PRIVATE ON-SITE IMPROVEMENTS WHICH MAY BE SHOWN. CONSTRUCTION CANNOT COMMENCE UNTIL ALL REQUIRED DRAINAGE/TRAFFIC REPORT(S), FINAL DEVELOPMENT PLAN(S), SPECIAL REVIEW(S), GRADING PERMIT, AND/OR OTHER PERMITS ARE COMPLETE, APPROVED AND ON FILE WITH THE TOWN OF PARKER.

DATE	REVISIONS

Manhard CONSULTING LTD

8001 E. Arapahoe Court, Suite 110, Greenwood, CO 80118 | 303.708.0000 | manhard.com
Construction Managers • Environmental Scientists • Landscape Architects • Planners

COMPARK VILLAGE SOUTH GREEN ACRES TRIBUTARY
TOWN OF PARKER, COLORADO
DRAINAGE PLAN & PROFILE

PROJ. MGR.: RIM
PROJ. ASSOC.: ASD
DRAWN BY: ETG
DATE: 11/2015

SHEET 10 OF 33

TOWN OF PARKER, DIRECTOR OF ENGINEERING DATE

CLCPKC3

Plotted: 11/17/2015 4:10 PM Draw Name: P:\Projects\3\Compark3\Compark3\GreenAcres\Trib\Drawings\Plan Set\Town\CLCPKC3_Drainage_P&P - 15.dwg Updated By: dDrucker

PENDING APPROVAL

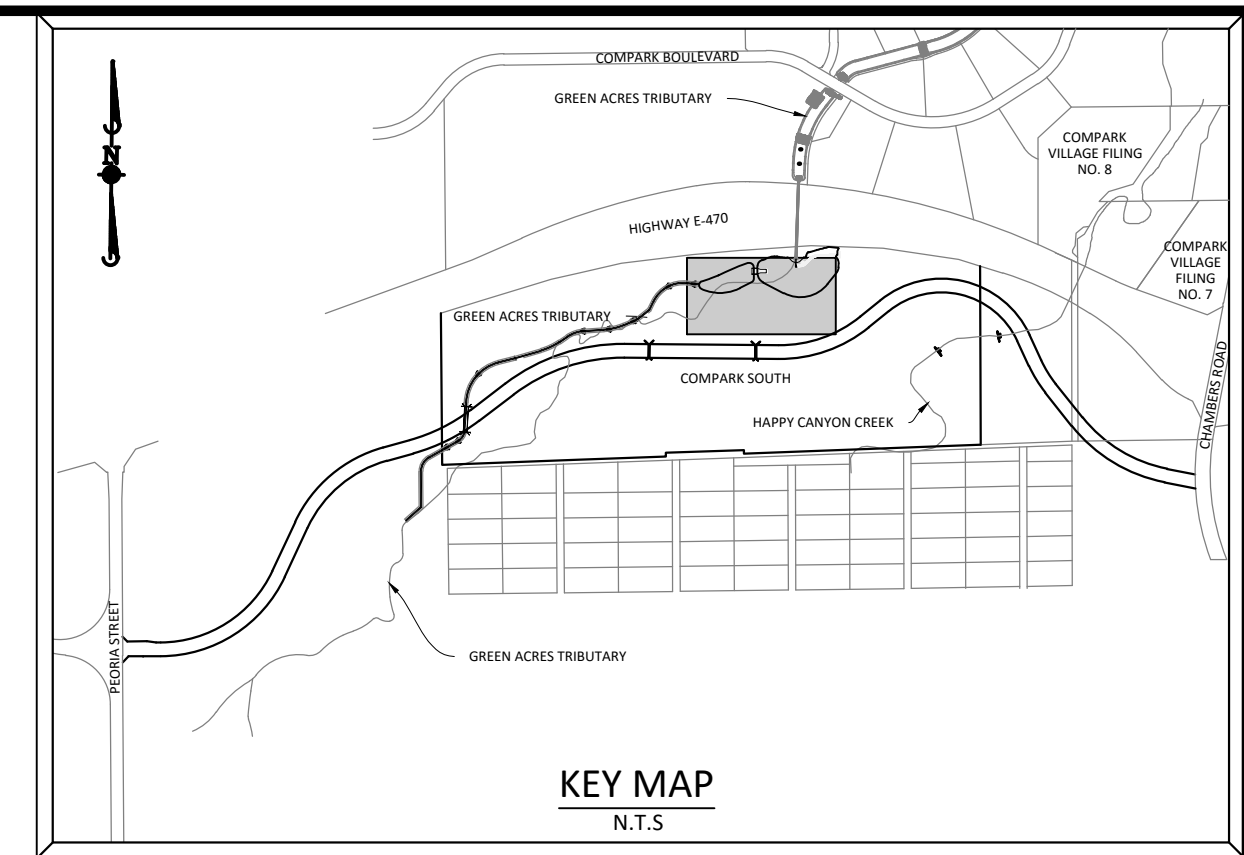
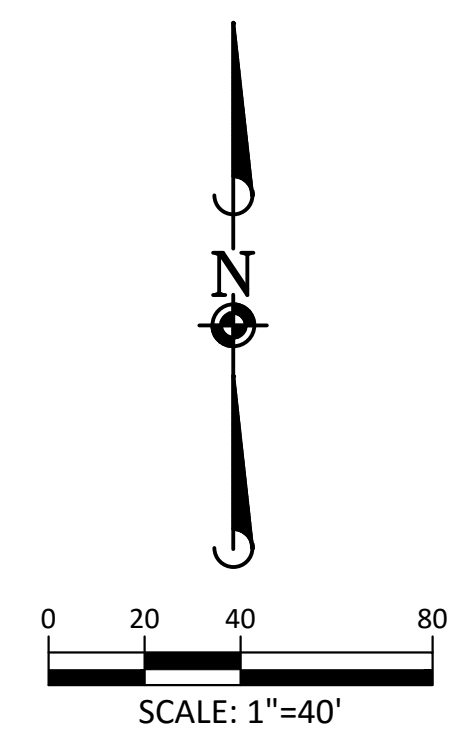
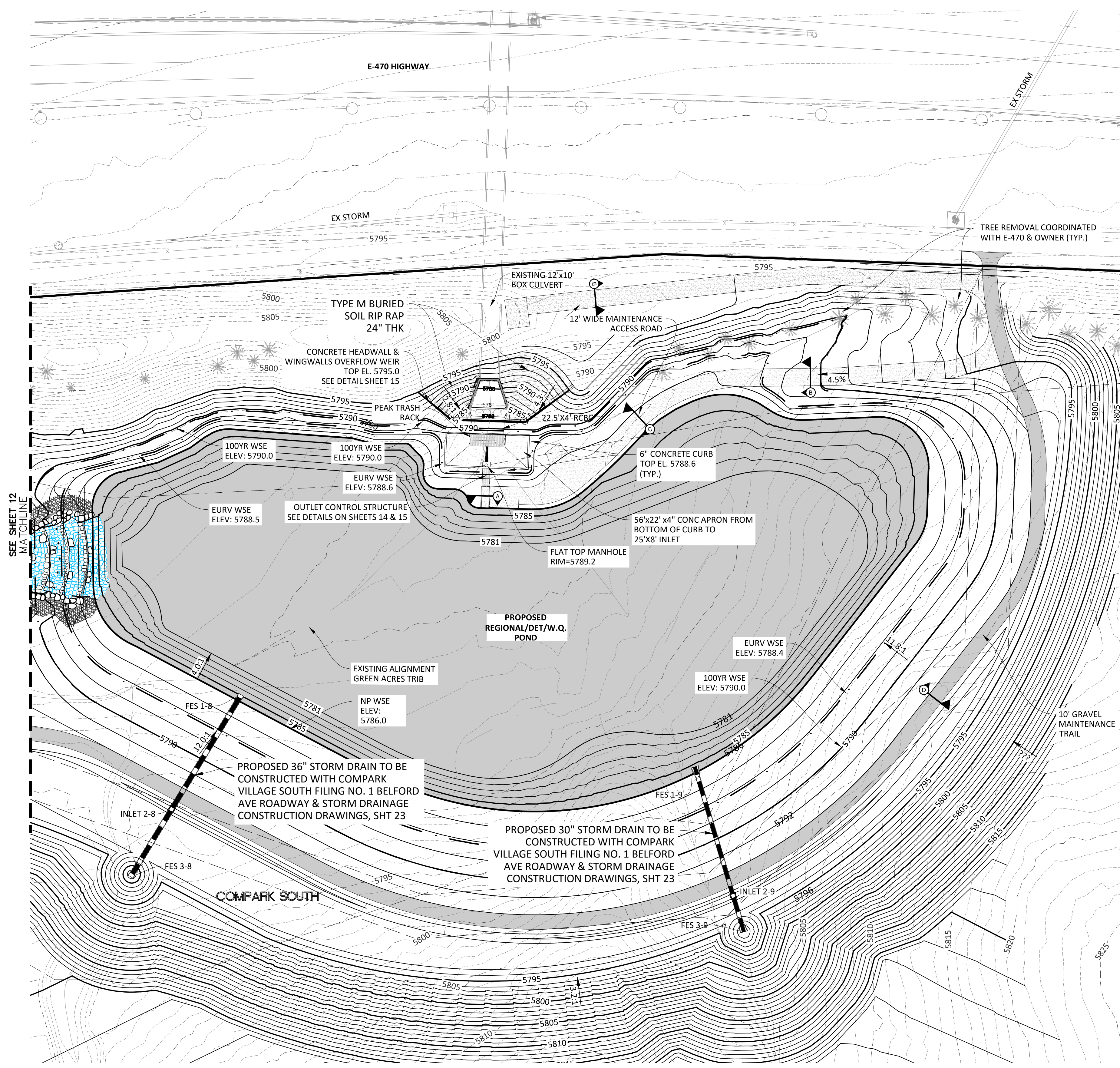

SOURCE BENCHMARKS:
DOUGLAS COUNTY BM 1.115010
A DOUGLAS COUNTY GIS MONUMENT SET IN CONCRETE LOCATED APPROXIMATELY 130 FEET SOUTHWESTERLY OF THE CENTERLINE OF CHAMBERS ROAD AND 95 FEET NORTHWESTERLY OF THE CENTERLINE OF COMPARK BOULEVARD. ELEVATION = 5752.84 (NAVD 88)

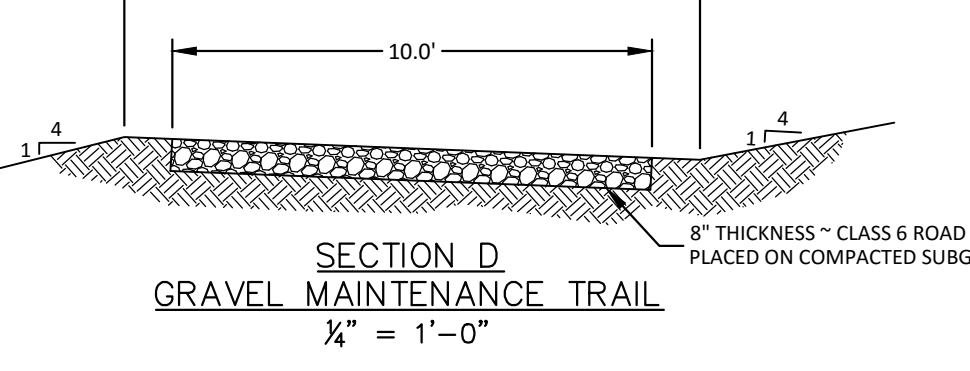
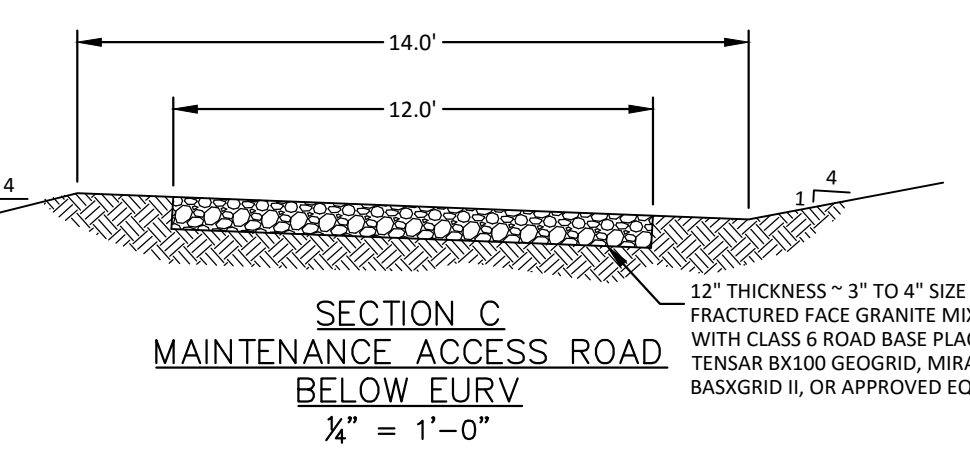
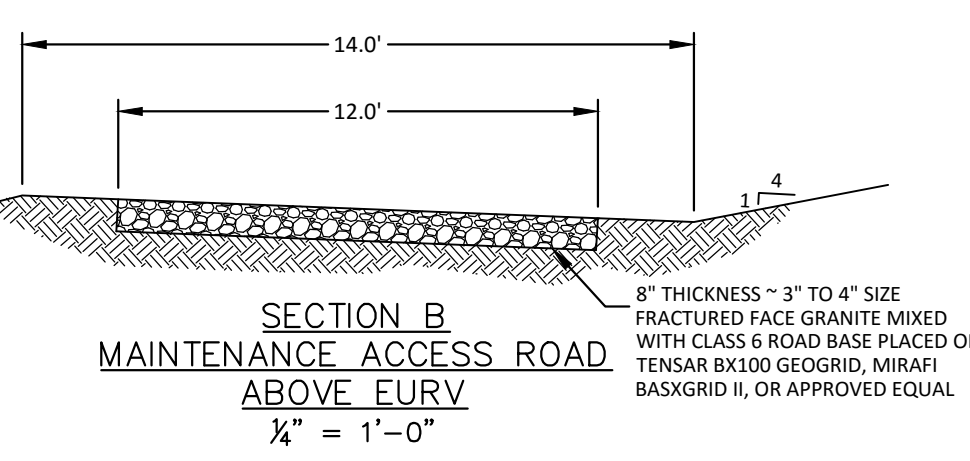
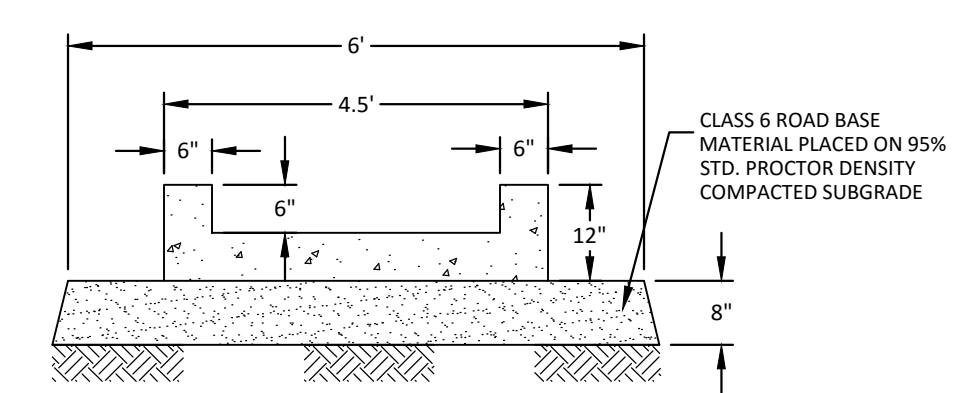

	VOLUME	WSE	DISCHARGE
100 YR EURV	13.1 AC-FT 7.7 AC-FT	5790.0 5788.6	555.2 CFS 3.26 CFS

NOTE: A FLOODPLAIN DEVELOPMENT PERMIT IS REQUIRED FOR CONSTRUCTION WITHIN THE ZONE A OF THE GREEN ACRES TRIBUTARY
A POND LINER MAY BE REQUIRED. GEOTECH TO PROVIDE ANALYSIS/DESIGN ONCE ROUGH GRADING IS COMPLETE

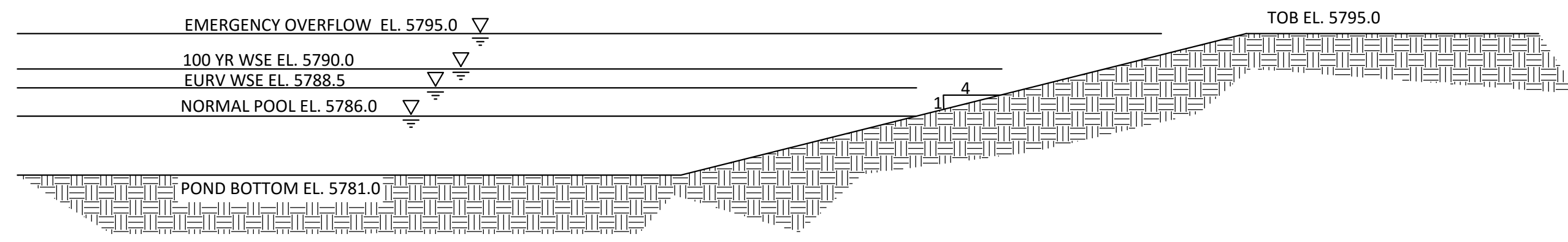

TOWN OF PARKER APPROVALS

THE TOWN OF PARKER REVIEW CONSTITUTES GENERAL COMPLIANCE WITH THE TOWN'S STANDARDS AND APPROVED VARIANCES, SUBJECT TO THESE PLANS BEING STAMPED, SIGNED, AND DATED BY THE PROFESSIONAL ENGINEER OF RECORD. REVIEW BY THE TOWN DOES NOT CONSTITUTE APPROVAL OF THE PLAN DESIGN OR ACCURACY AND CORRECTNESS OF ENGINEERING CALCULATIONS. ERRORS IN THE DESIGN OR CALCULATIONS REMAIN THE RESPONSIBILITY OF THE REGISTERED PROFESSIONAL ENGINEER WHOSE STAMP AND SIGNATURE ARE AFFIXED TO THIS DOCUMENT.

THIS REVIEW DOES NOT CONSTITUTE APPROVAL OF ANY PRIVATE ON-SITE IMPROVEMENTS WHICH MAY BE SHOWN. CONSTRUCTION CANNOT COMMENCE UNTIL ALL REQUIRED DRAINAGE/TRAFFIC REPORT(S), FINAL DEVELOPMENT PLAN(S), SPECIAL REVIEW(S), GRADING PERMIT, AND/OR OTHER PERMITS ARE COMPLETE, APPROVED AND ON FILE WITH THE TOWN OF PARKER.

TOWN OF PARKER, DIRECTOR OF ENGINEERING DATE

DATE	REVISIONS
10/2016	3RD SUBMITTAL
06/2016	2ND SUBMITTAL
11/2015	1ST SUBMITTAL

Manhard CONSULTING LTD.
 800 E. Janssen Ave. Suite 410, Colorado Springs, CO 80910
 719.593.7000
 Civil Engineers • Surveyors • Water Resources Engineers • Water & Wastewater Engineers
 Construction Managers • Environmental Scientists • Landscape Architects • Planners

COMPARK VILLAGE SOUTH GREEN ACRES TRIBUTARY
 TOWN OF PARKER, COLORADO
 DETENTION POND PLAN

PROJ. MGR.: RJM
 PROJ. ASSOC.: ASD
 DRAWN BY: ETG
 DATE: 11/2015
 SHEET
11 OF 33
 CLCPKC3

PENDING APPROVAL

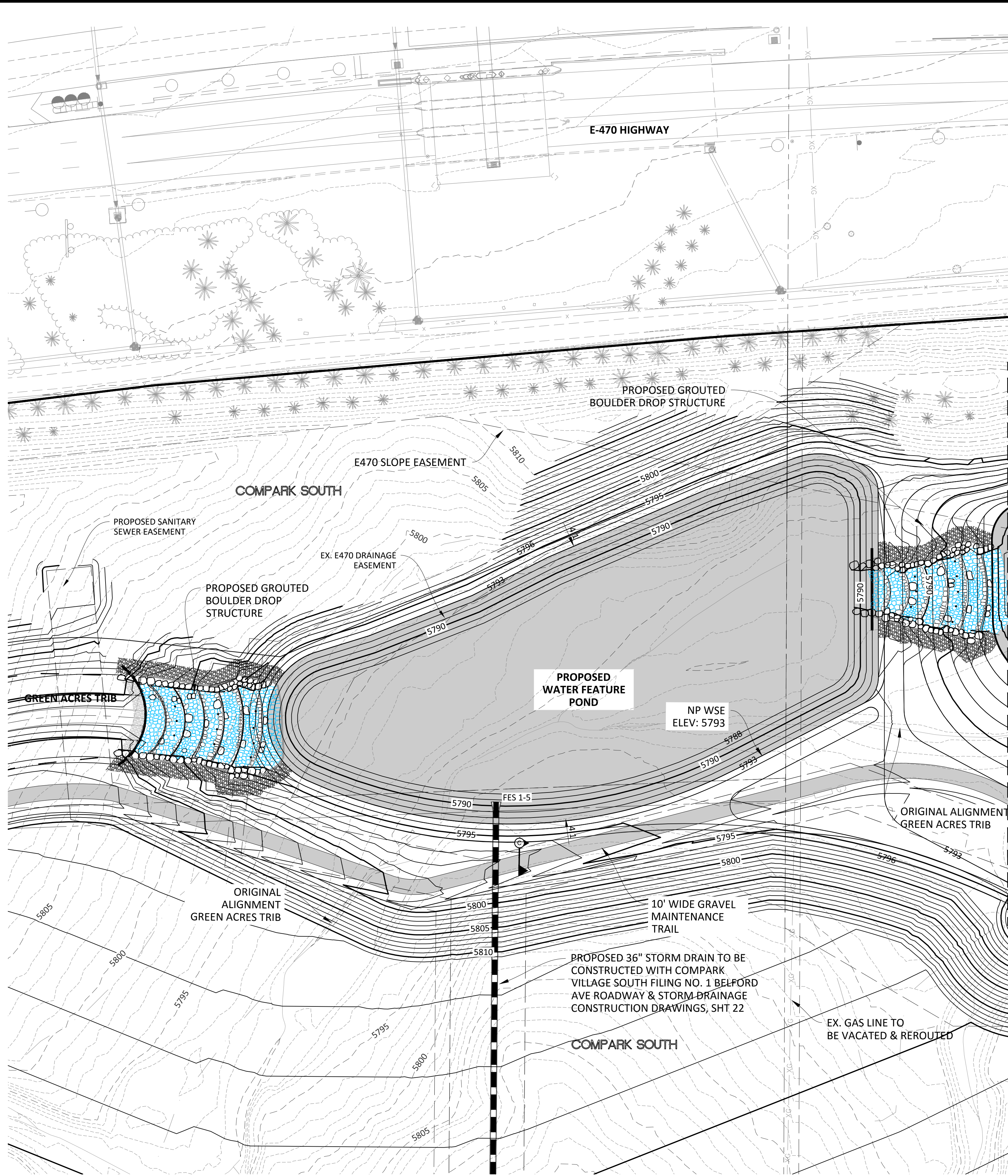

NOTE: A FLOODPLAIN DEVELOPMENT PERMIT IS REQUIRED FOR CONSTRUCTION WITHIN THE ZONE A OF THE GREEN ACRES TRIBUTARY
 A POND LINER MAY BE REQUIRED. GEOTECH TO PROVIDE ANALYSIS/DESIGN ONCE ROUGH GRADING IS COMPLETE

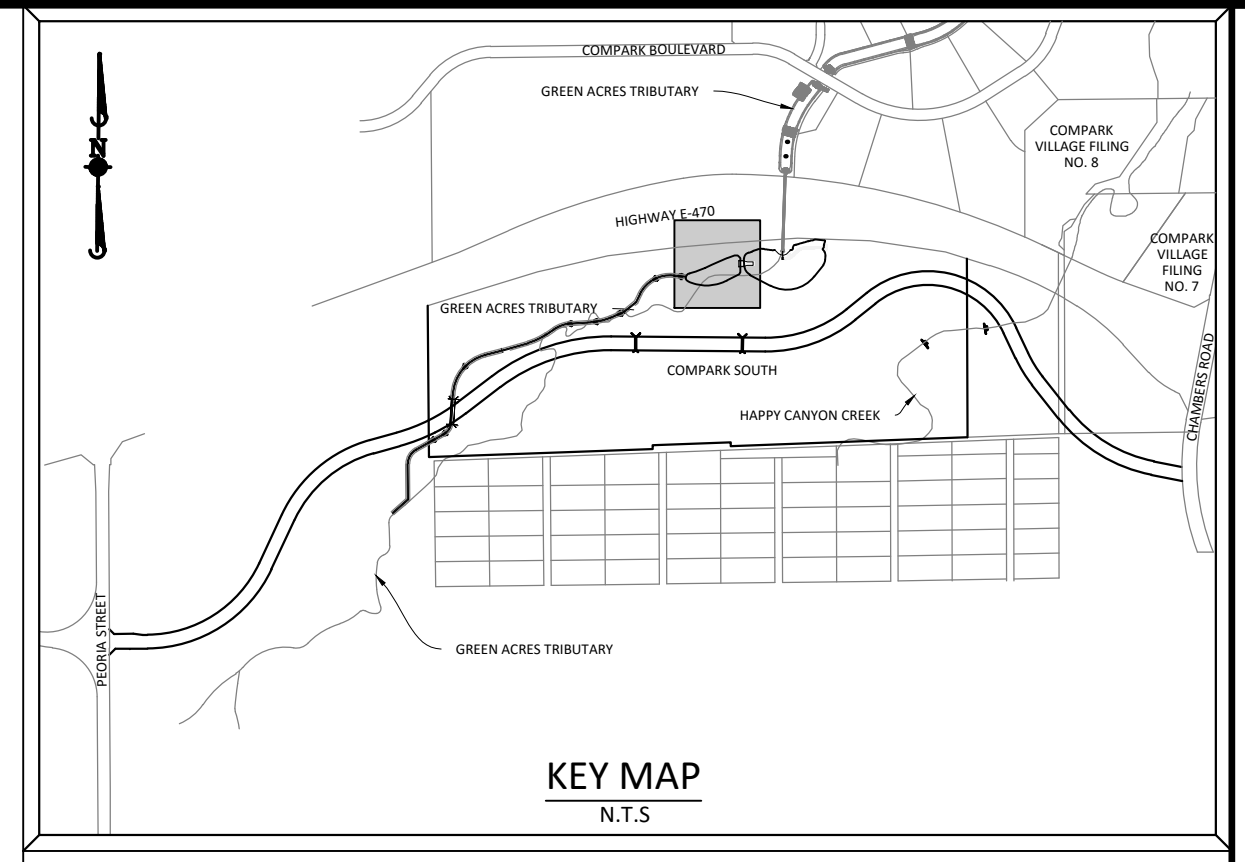
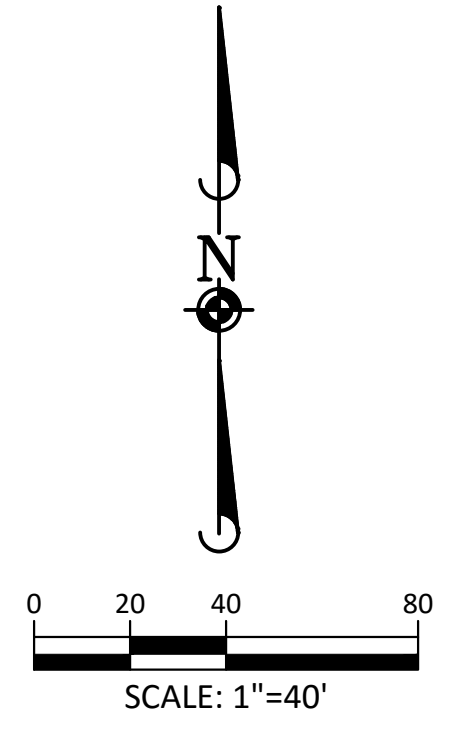

SOURCE BENCHMARKS:
 DOUGLAS COUNTY BM 1.115010
 A DOUGLAS COUNTY GIS MONUMENT SET IN CONCRETE LOCATED APPROXIMATELY 130 FEET SOUTHWESTERLY OF THE CENTERLINE OF CHAMBERS ROAD AND 95 FEET NORTHWESTERLY OF THE CENTERLINE OF COMPAK BOULEVARD. ELEVATION = 5752.84 (NAVD 88)

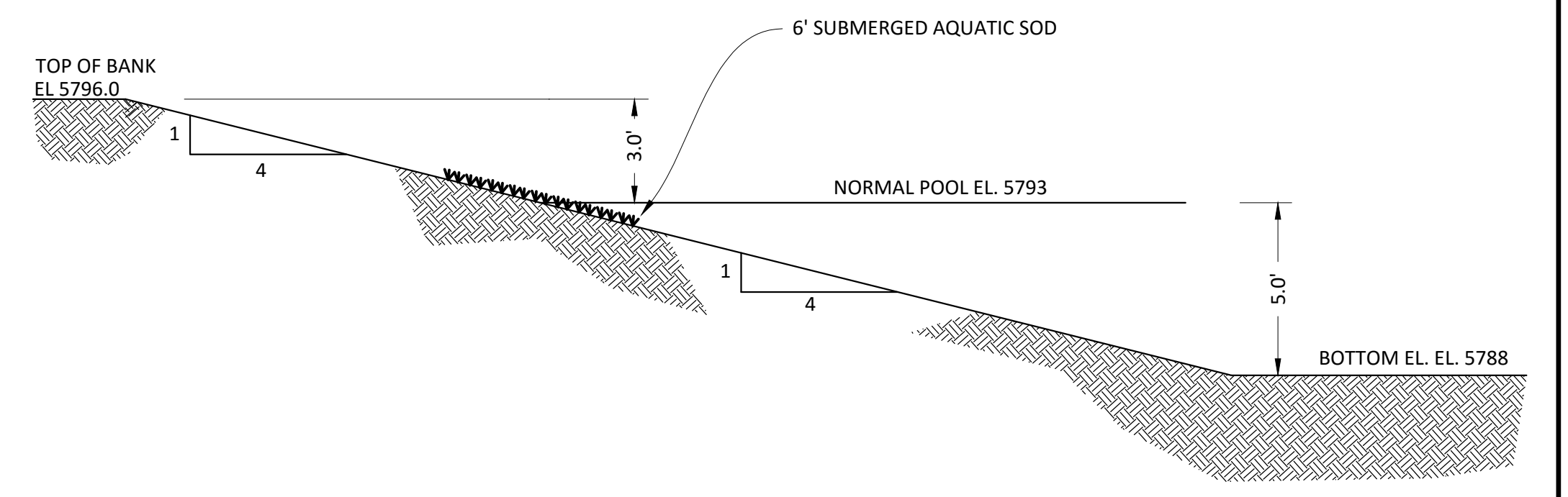
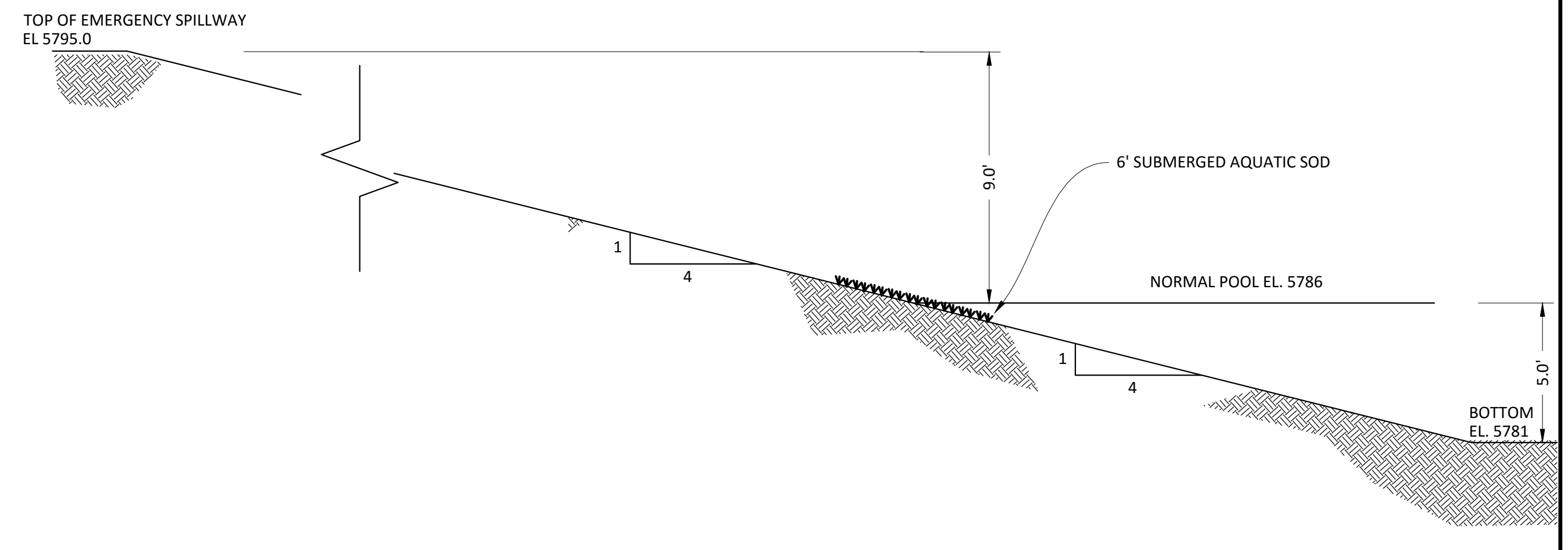
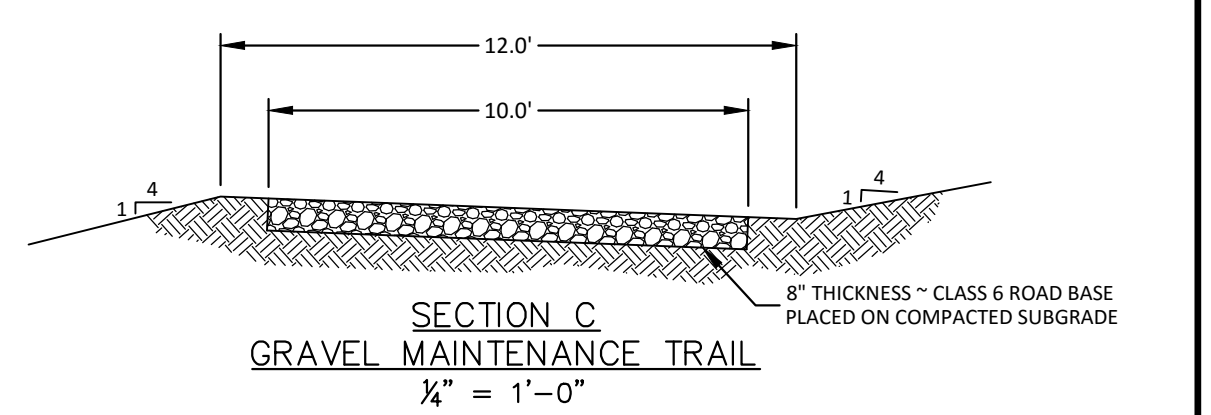

TOWN OF PARKER APPROVALS

THE TOWN OF PARKER REVIEW CONSTITUTES GENERAL COMPLIANCE WITH THE TOWN'S STANDARDS AND APPROVED VARIANCES, SUBJECT TO THESE PLANS BEING STAMPED, SIGNED, AND DATED BY THE PROFESSIONAL ENGINEER OF RECORD. REVIEW BY THE TOWN DOES NOT CONSTITUTE APPROVAL OF THE PLAN DESIGN OR ACCURACY AND CORRECTNESS OF ENGINEERING CALCULATIONS. ERRORS IN THE DESIGN OR CALCULATIONS REMAIN THE RESPONSIBILITY OF THE REGISTERED PROFESSIONAL ENGINEER WHOSE STAMP AND SIGNATURE ARE AFFIXED TO THIS DOCUMENT.

THIS REVIEW DOES NOT CONSTITUTE APPROVAL OF ANY PRIVATE ON-SITE IMPROVEMENTS WHICH MAY BE SHOWN. CONSTRUCTION CANNOT COMMENCE UNTIL ALL REQUIRED DRAINAGE/TRAFFIC REPORT(S), FINAL DEVELOPMENT PLAN(S), SPECIAL REVIEW(S), GRADING PERMIT, AND/OR OTHER PERMITS ARE COMPLETE, APPROVED AND ON FILE WITH THE TOWN OF PARKER.



Know what's below.
 Call before you dig.

TOWN OF PARKER, DIRECTOR OF ENGINEERING _____ DATE _____

DATE	REVISIONS
10/2015	1ST SUBMITTAL
06/2016	2ND SUBMITTAL
10/2016	3RD SUBMITTAL

Manhard CONSULTING LTD.
 8001 E. Arapahoe Court, Suite 110, Greenwood, CO 80118
 303.708.0000 • 303.708.0000 • manhard.com
 Construction Management • Environmental Science • Landscaping Architecture • Planning

COMPARK VILLAGE SOUTH GREEN ACRES TRIBUTARY
TOWN OF PARKER, COLORADO
DETENTION POND PLAN

PROJ. MGR.: RIM
 PROJ. ASSOC.: ASD
 DRAWN BY: ETG
 DATE: 11/2015

SHEET
12 OF 33
 CLCPKC3

PENDING APPROVAL

Plotted: 11/17/2016 4:14 PM. Draw Name: P:\Projects\3\CompSouth02_GreenAcresTrib\Drawings\Plan Set\Town\CLCPKC3_Drainage-Pond Plan (2).dwg. Updated By: adruicker

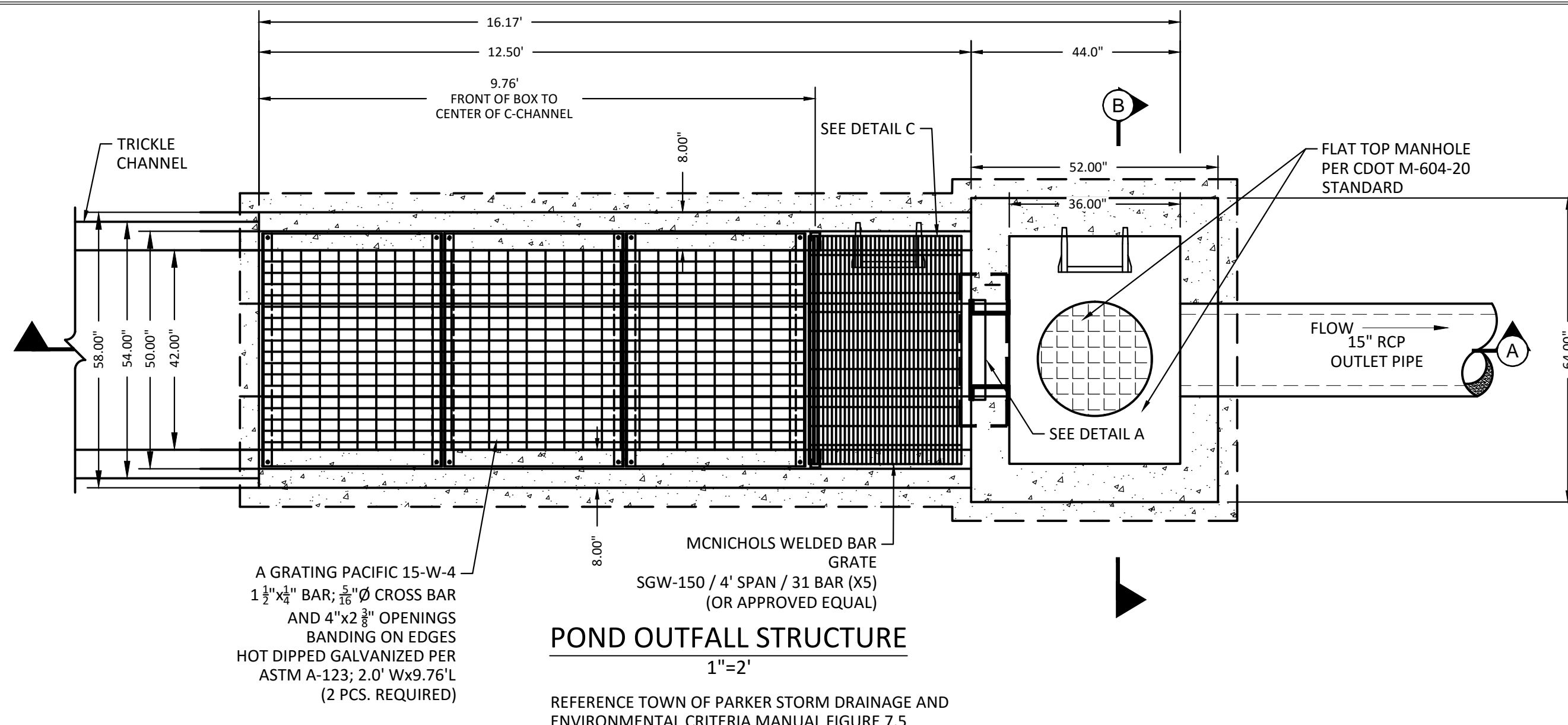

- NOTES:
1. REFER TO CDOT M-604-20 STANDARD, FLAT TOP MANHOLE FOR CONCRETE, MH COVER AND STEP REQUIREMENTS. REINFORCING BARS SHALL BE PLACED IN ALL INTERIOR, EXTERIOR AND BASE WALLS.
 2. STEPS SHALL BE PROVIDED, AS SHOWN ON DETAIL AND SHALL BE IN ACCORDANCE WITH AASHTO M 199.
 3. GRATES SHALL BE STANDARD GRATE TYPE.
 4. CONTRACTOR SHALL PROVIDE SHOP DRAWINGS TO ENGINEER FOR REVIEW PRIOR TO CONSTRUCTION.
 5. CONTRACTOR TO HAVE PROFESSIONAL ENGINEER DESIGN AND CERTIFY THE OUTLET STRUCTURE.

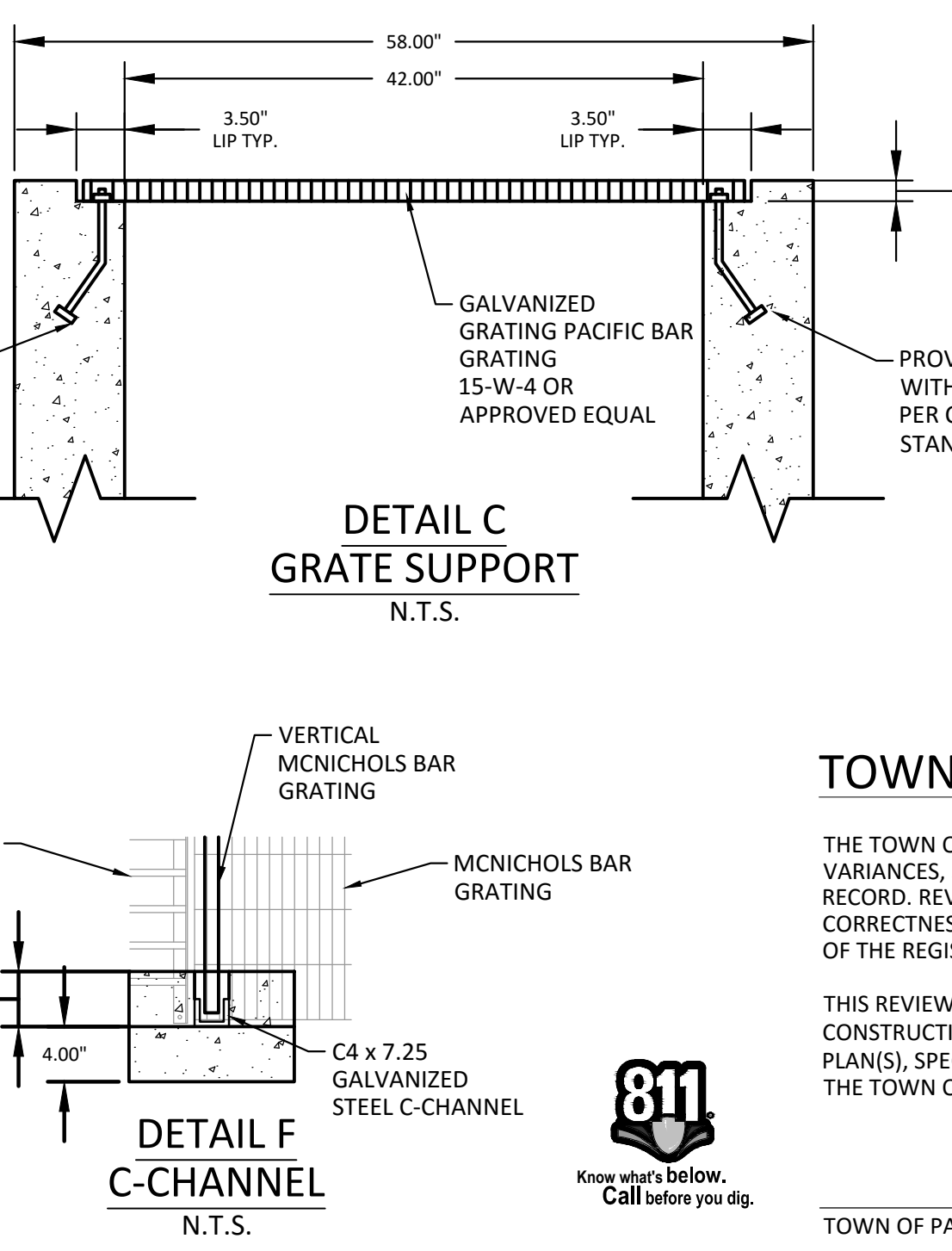
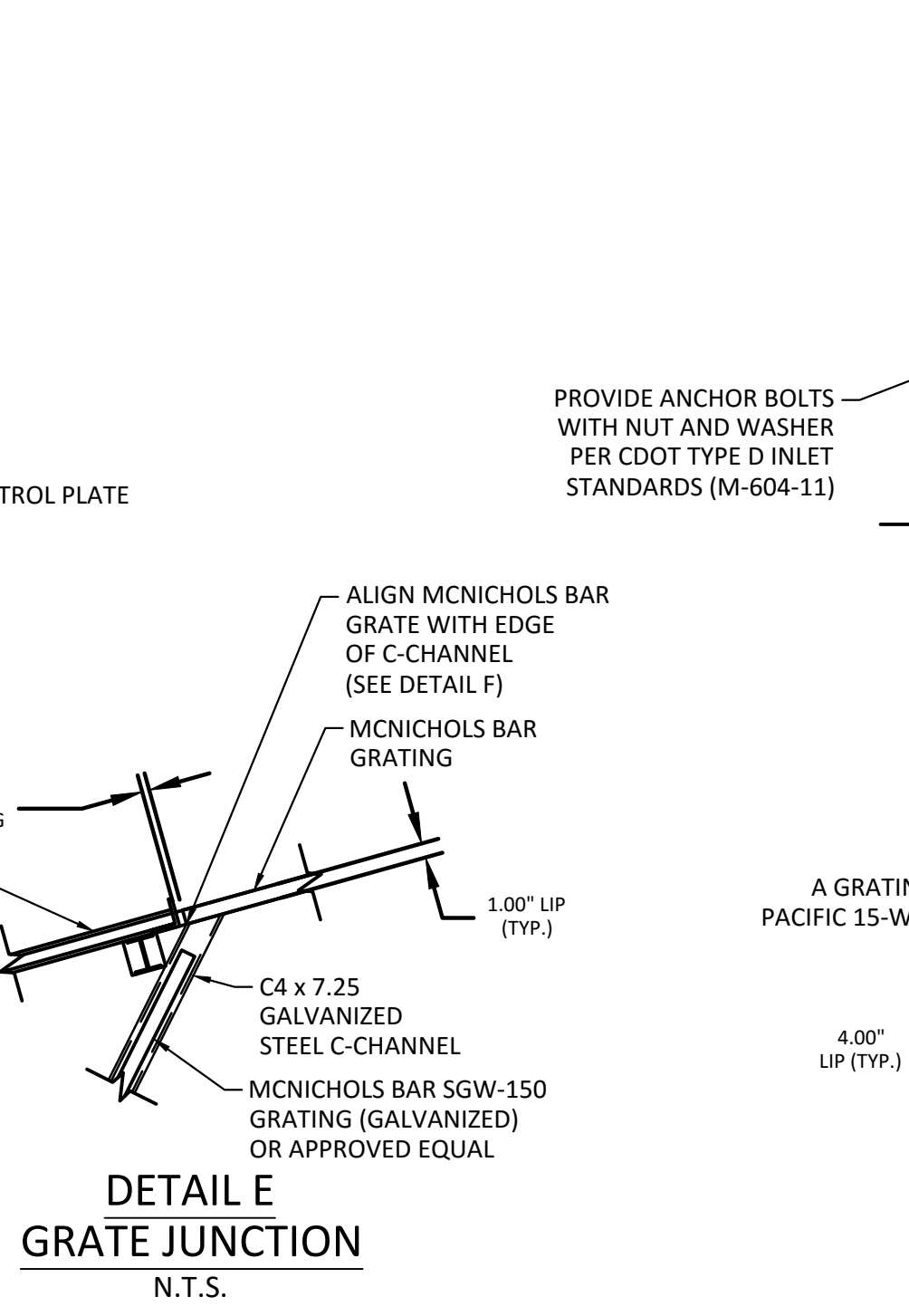
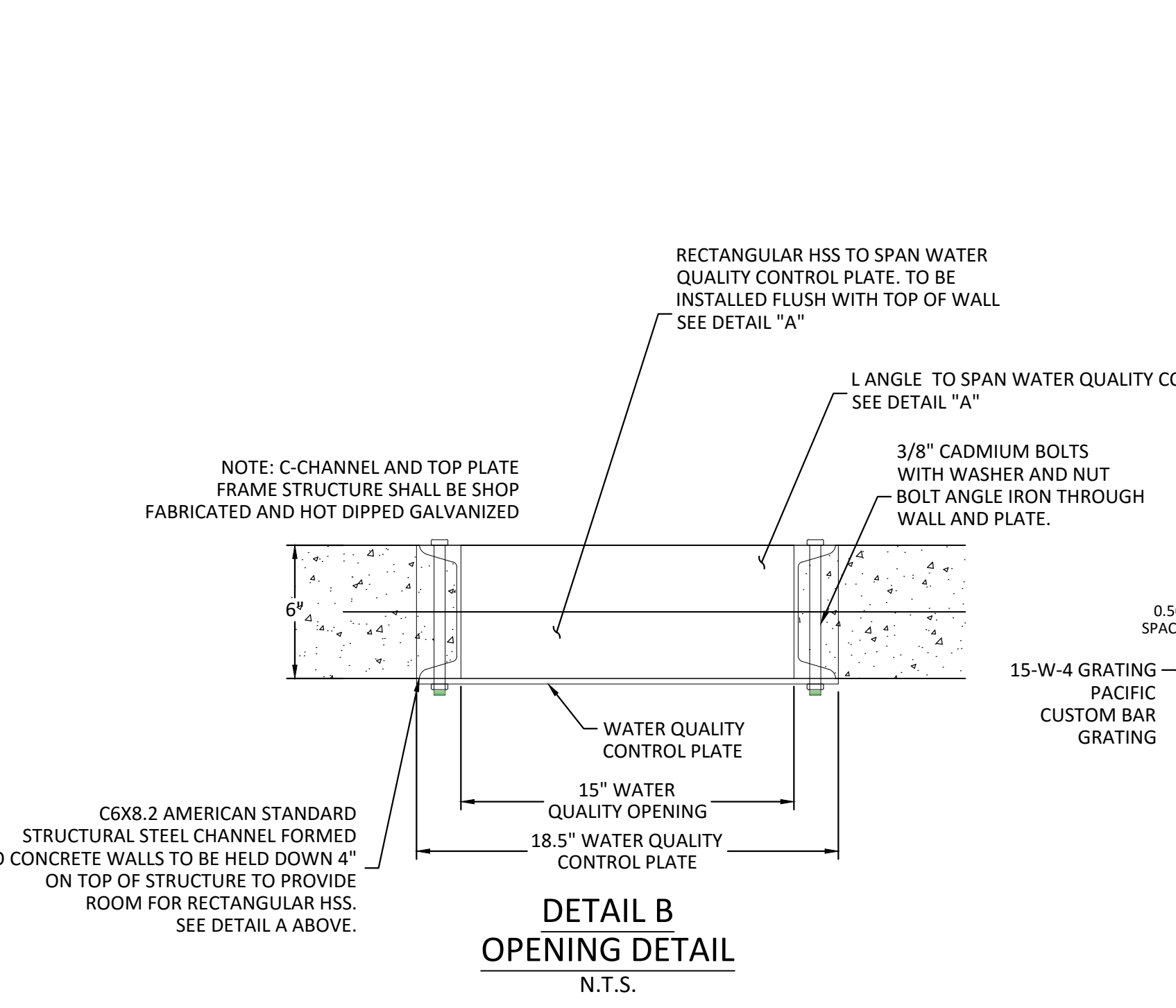
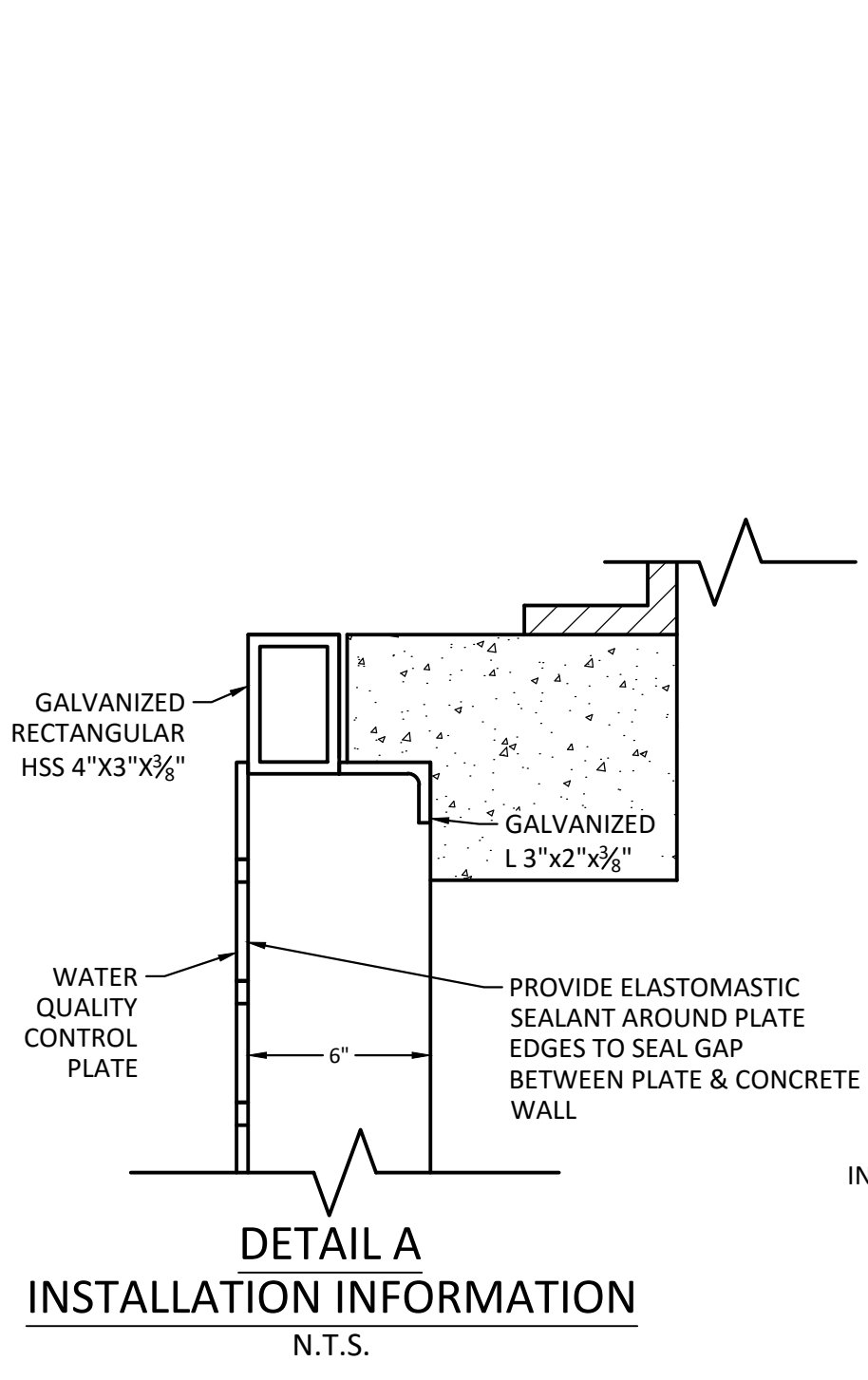
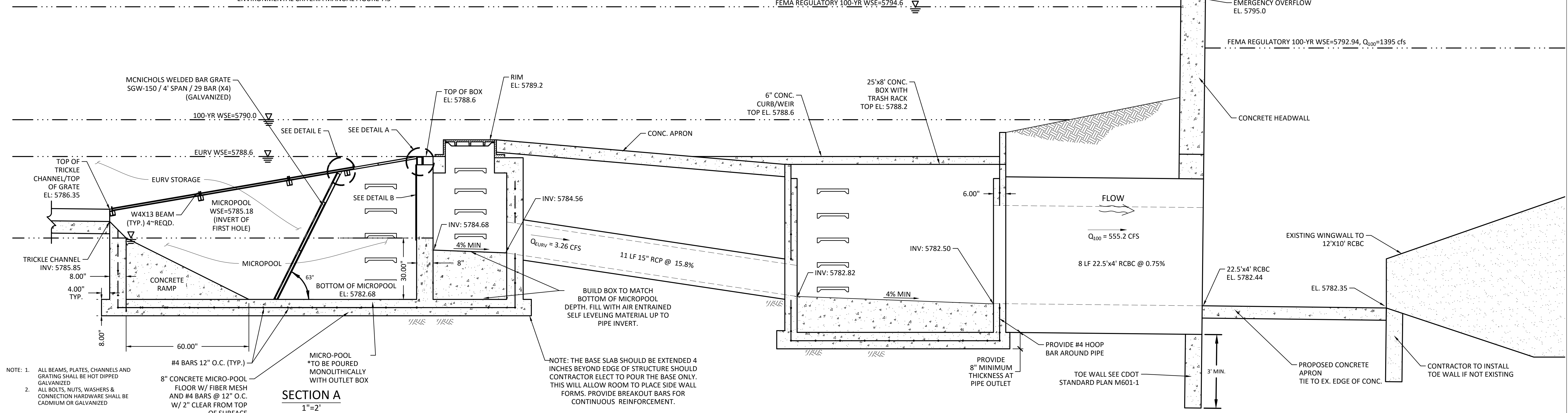
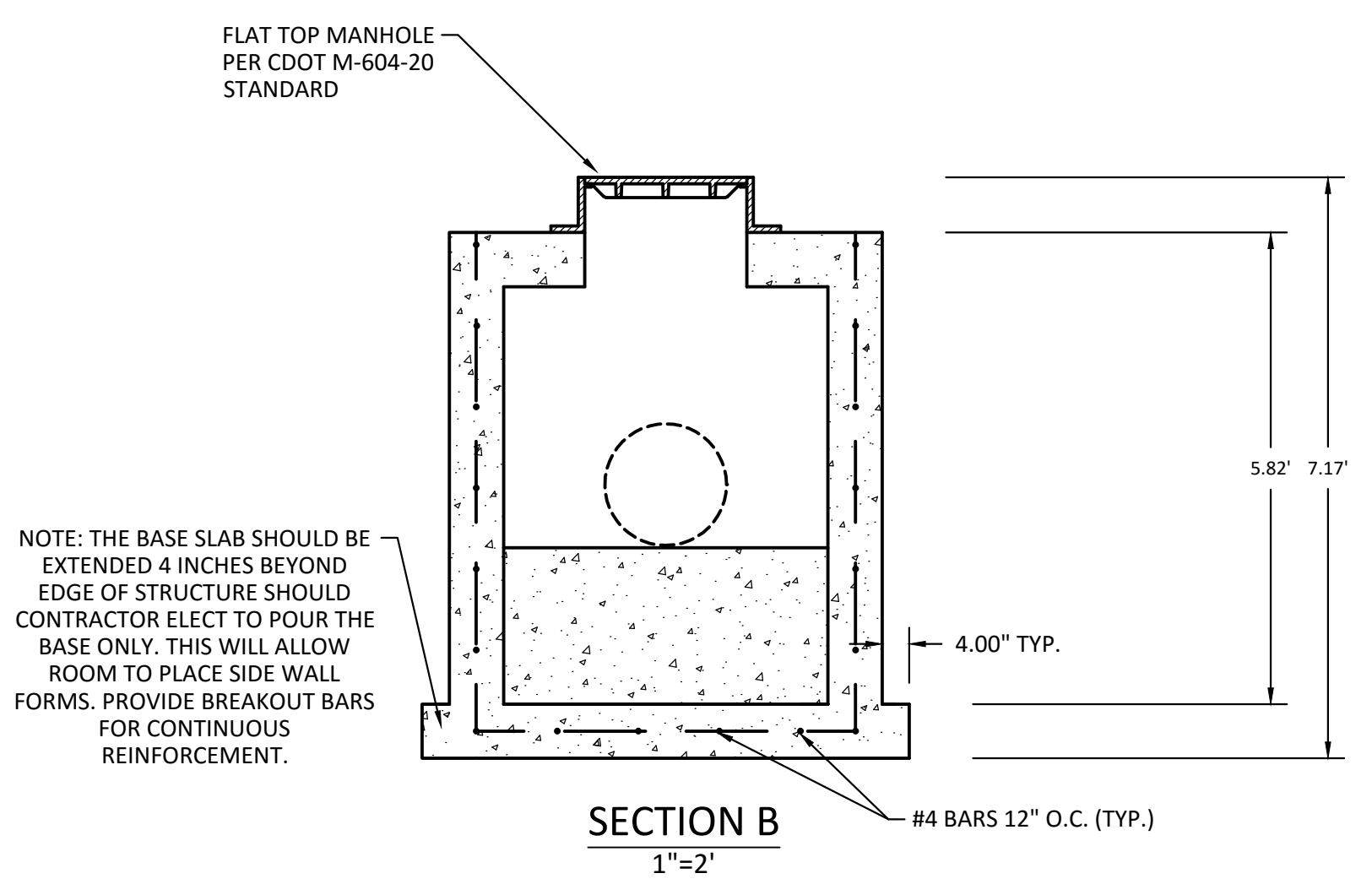

TOWN OF PARKER APPROVALS

THE TOWN OF PARKER REVIEW CONSTITUTES GENERAL COMPLIANCE WITH THE TOWN'S STANDARDS AND APPROVED VARIANCES, SUBJECT TO THESE PLANS BEING STAMPED, SIGNED, AND DATED BY THE PROFESSIONAL ENGINEER OF RECORD. REVIEW BY THE TOWN DOES NOT CONSTITUTE APPROVAL OF THE PLAN DESIGN OR ACCURACY AND CORRECTNESS OF ENGINEERING CALCULATIONS. ERRORS IN THE DESIGN OR CALCULATIONS REMAIN THE RESPONSIBILITY OF THE REGISTERED PROFESSIONAL ENGINEER WHOSE STAMP AND SIGNATURE ARE AFFIXED TO THIS DOCUMENT.

THIS REVIEW DOES NOT CONSTITUTE APPROVAL OF ANY PRIVATE ON-SITE IMPROVEMENTS WHICH MAY BE SHOWN. CONSTRUCTION CANNOT COMMENCE UNTIL ALL REQUIRED DRAINAGE/TRAFFIC REPORT(S), FINAL DEVELOPMENT PLAN(S), SPECIAL REVIEW(S), GRADING PERMIT, AND/OR OTHER PERMITS ARE COMPLETE, APPROVED AND ON FILE WITH THE TOWN OF PARKER.

PROJ. MGR.: RIM
PROJ. ASSOC.: ASD
DRAWN BY: ETG
DATE: 11/2015

SHEET
14 OF 33
CLCPKC3

TOWN OF PARKER, DIRECTOR OF ENGINEERING
DATE

MANHARD CONSULTING

8008 E. Arapahoe Court, Suite 110, Greenwood, CO 80112, ph: 303.708.0500, fx: 303.708.0400, manhard.com

Civil Engineers • Surveyors • Water Resources Engineers • Water & Wastewater Engineers
Construction Managers • Environmental Scientists • Landscape Architects • Planners

COMPARK VILLAGE SOUTH GREEN ACRES TRIBUTARY
TOWN OF PARKER, COLORADO
POND OUTLET STRUCTURE DETAILS

DATE: 11/2/2016 4:17 PM
Dwg Name: P:\CLCPKC3\Combsouth02 - GreenAcres\15\150101\Eng\Final Drawings\Plan Set\Town\CLCPKC3-DRAINAGE-Pond Outlet Structure.dwg
Updated By: A.Druker

REVISIONS

NO.	DATE	DESCRIPTION
1	11/2/2015	1ST SUBMITTAL
2	06/20/2015	2ND SUBMITTAL
3	11/2/2015	3RD SUBMITTAL

DATE: 11/2/2016 4:17 PM
DRAWN BY: ETG
DATE: 11/2015

811
Know what's below. Call before you dig.

PENDING APPROVAL

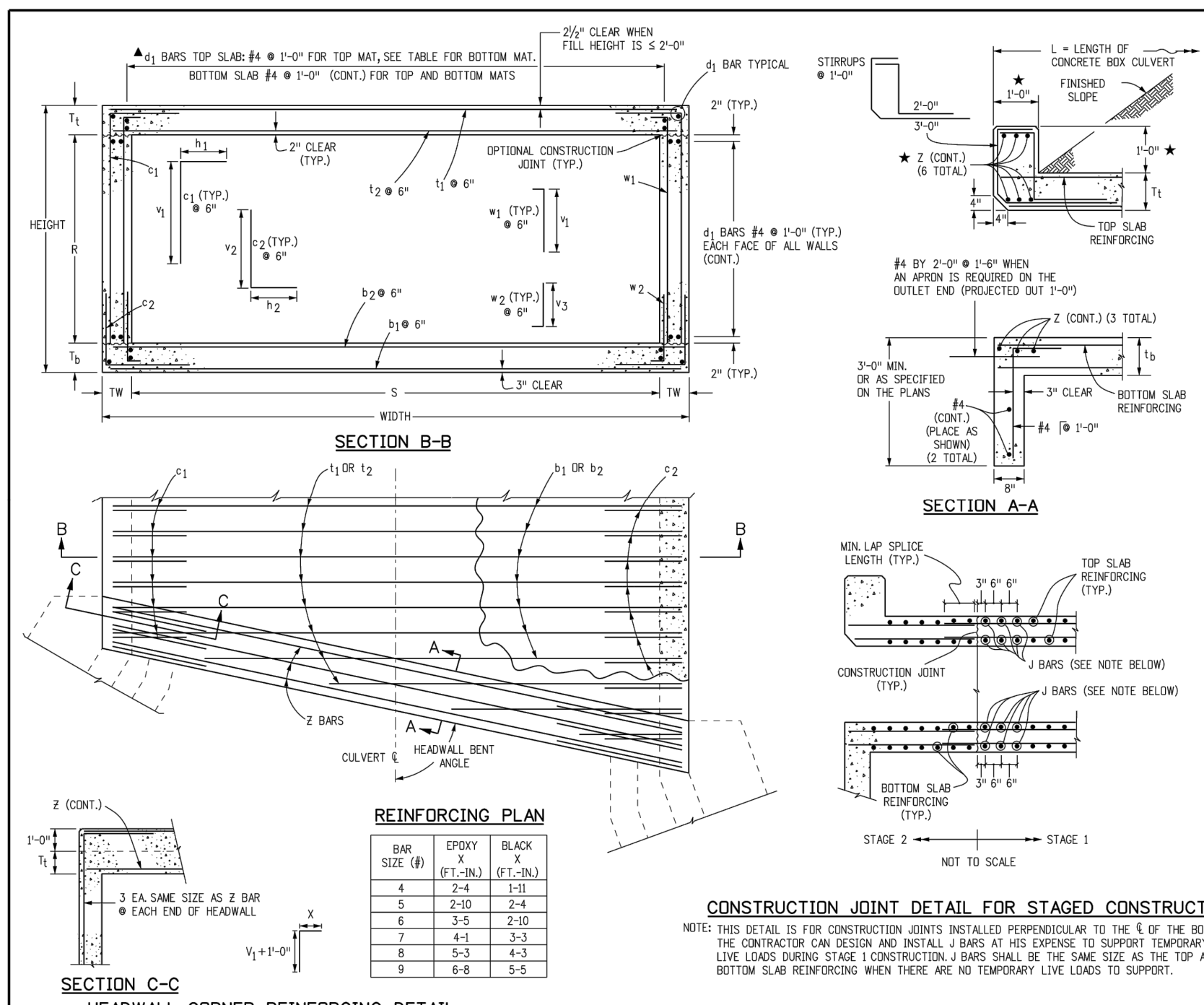

GENERAL NOTES

1. ALL CONCRETE SHALL BE CLASS II (BOX CULVERTS).
2. ALL CONSTRUCTION JOINTS SHALL BE THOROUGHLY CLEANED BEFORE FRESH CONCRETE IS PLACED.
3. ALL CONSTRUCTION JOINTS NOT SHOWN ON THE PLANS SHALL BE CONSTRUCTED ONLY IF APPROVED BY THE ENGINEER.
4. THE CONTRACTOR SHALL MAINTAIN THE STABILITY OF THE STRUCTURE DURING CONSTRUCTION.
5. STRUCTURE EXCAVATION AND BACKFILL SHALL BE IN ACCORDANCE WITH STANDARD PLAN M-209-1.
6. BACKFILL SHALL NOT BEGIN UNTIL TOP SLAB HAS REACHED DESIGN STRENGTH, F_c.
7. SPLICE QUANTITIES FOR LONGITUDINAL AND TRANSVERSE BARS ARE NOT INCLUDED.
8. REINFORCING STEEL SHALL BE GRADE 60.
9. THE MINIMUM LAP SPlice LENGTH FOR EPOXY COATED REINFORCING BARS SHALL BE: (BAR SIZE) #4 #5 #6 #7 #8 #9 #10 #11 #12 #14 #16 #18 #20 #22 #24 #28 #30 #36 #42 #48 #54 #60 #66 #72 #78 #84 #90 #96 #102 #108 #114 #120 #126 #132 #138 #144 #150 #156 #162 #168 #174 #180 #186 #192 #198 #204 #210 #216 #222 #228 #234 #240 #246 #252 #258 #264 #270 #276 #282 #288 #294 #300 #306 #312 #318 #324 #330 #336 #342 #348 #354 #360 #366 #372 #378 #384 #390 #396 #402 #408 #414 #420 #426 #432 #438 #444 #450 #456 #462 #468 #474 #480 #486 #492 #498 #504 #510 #516 #522 #528 #534 #540 #546 #552 #558 #564 #570 #576 #582 #588 #594 #600 #606 #612 #618 #624 #630 #636 #642 #648 #654 #660 #666 #672 #678 #684 #690 #696 #702 #708 #714 #720 #726 #732 #738 #744 #750 #756 #762 #768 #774 #780 #786 #792 #798 #804 #810 #816 #822 #828 #834 #840 #846 #852 #858 #864 #870 #876 #882 #888 #894 #900 #906 #912 #918 #924 #930 #936 #942 #948 #954 #960 #966 #972 #978 #984 #990 #996 #1002 #1008 #1014 #1020 #1026 #1032 #1038 #1044 #1050 #1056 #1062 #1068 #1074 #1080 #1086 #1092 #1098 #1104 #1110 #1116 #1122 #1128 #1134 #1140 #1146 #1152 #1158 #1164 #1170 #1176 #1182 #1188 #1194 #1200 #1206 #1212 #1218 #1224 #1230 #1236 #1242 #1248 #1254 #1260 #1266 #1272 #1278 #1284 #1290 #1296 #1302 #1308 #1314 #1320 #1326 #1332 #1338 #1344 #1350 #1356 #1362 #1368 #1374 #1380 #1386 #1392 #1398 #1404 #1410 #1416 #1422 #1428 #1434 #1440 #1446 #1452 #1458 #1464 #1470 #1476 #1482 #1488 #1494 #1500 #1506 #1512 #1518 #1524 #1530 #1536 #1542 #1548 #1554 #1560 #1566 #1572 #1578 #1584 #1590 #1596 #1602 #1608 #1614 #1620 #1626 #1632 #1638 #1644 #1650 #1656 #1662 #1668 #1674 #1680 #1686 #1692 #1698 #1704 #1710 #1716 #1722 #1728 #1734 #1740 #1746 #1752 #1758 #1764 #1770 #1776 #1782 #1788 #1794 #1800 #1806 #1812 #1818 #1824 #1830 #1836 #1842 #1848 #1854 #1860 #1866 #1872 #1878 #1884 #1890 #1896 #1902 #1908 #1914 #1920 #1926 #1932 #1938 #1944 #1950 #1956 #1962 #1968 #1974 #1980 #1986 #1992 #1998 #2004 #2010 #2016 #2022 #2028 #2034 #2040 #2046 #2052 #2058 #2064 #2070 #2076 #2082 #2088 #2094 #2100 #2106 #2112 #2118 #2124 #2130 #2136 #2142 #2148 #2154 #2160 #2166 #2172 #2178 #2184 #2190 #2196 #2202 #2208 #2214 #2220 #2226 #2232 #2238 #2244 #2250 #2256 #2262 #2268 #2274 #2280 #2286 #2292 #2298 #2304 #2310 #2316 #2322 #2328 #2334 #2340 #2346 #2352 #2358 #2364 #2370 #2376 #2382 #2388 #2394 #2400 #2406 #2412 #2418 #2424 #2430 #2436 #2442 #2448 #2454 #2460 #2466 #2472 #2478 #2484 #2490 #2496 #2502 #2508 #2514 #2520 #2526 #2532 #2538 #2544 #2550 #2556 #2562 #2568 #2574 #2580 #2586 #2592 #2598 #2604 #2610 #2616 #2622 #2628 #2634 #2640 #2646 #2652 #2658 #2664 #2670 #2676 #2682 #2688 #2694 #2700 #2706 #2712 #2718 #2724 #2730 #2736 #2742 #2748 #2754 #2760 #2766 #2772 #2778 #2784 #2790 #2796 #2802 #2808 #2814 #2820 #2826 #2832 #2838 #2844 #2850 #2856 #2862 #2868 #2874 #2880 #2886 #2892 #2898 #2904 #2910 #2916 #2922 #2928 #2934 #2940 #2946 #2952 #2958 #2964 #2970 #2976 #2982 #2988 #2994 #3000 #3006 #3012 #3018 #3024 #3030 #3036 #3042 #3048 #3054 #3060 #3066 #3072 #3078 #3084 #3090 #3096 #3102 #3108 #3114 #3120 #3126 #3132 #3138 #3144 #3150 #3156 #3162 #3168 #3174 #3180 #3186 #3192 #3198 #3204 #3210 #3216 #3222 #3228 #3234 #3240 #3246 #3252 #3258 #3264 #3270 #3276 #3282 #3288 #3294 #3300 #3306 #3312 #3318 #3324 #3330 #3336 #3342 #3348 #3354 #3360 #3366 #3372 #3378 #3384 #3390 #3396 #3402 #3408 #3414 #3420 #3426 #3432 #3438 #3444 #3450 #3456 #3462 #3468 #3474 #3480 #3486 #3492 #3498 #3504 #3510 #3516 #3522 #3528 #3534 #3540 #3546 #3552 #3558 #3564 #3570 #3576 #3582 #3588 #3594 #3600 #3606 #3612 #3618 #3624 #3630 #3636 #3642 #3648 #3654 #3660 #3666 #3672 #3678 #3684 #3690 #3696 #3702 #3708 #3714 #3720 #3726 #3732 #3738 #3744 #3750 #3756 #3762 #3768 #3774 #3780 #3786 #3792 #3798 #3804 #3810 #3816 #3822 #3828 #3834 #3840 #3846 #3852 #3858 #3864 #3870 #3876 #3882 #3888 #3894 #3900 #3906 #3912 #3918 #3924 #3930 #3936 #3942 #3948 #3954 #3960 #3966 #3972 #3978 #3984 #3990 #3996 #4002 #4008 #4014 #4020 #4026 #4032 #4038 #4044 #4050 #4056 #4062 #4068 #4074 #4080 #4086 #4092 #4098 #4104 #4110 #4116 #4122 #4128 #4134 #4140 #4146 #4152 #4158 #4164 #4170 #4176 #4182 #4188 #4194 #4200 #4206 #4212 #4218 #4224 #4230 #4236 #4242 #4248 #4254 #4260 #4266 #4272 #4278 #4284 #4290 #4296 #4302 #4308 #4314 #4320 #4326 #4332 #4338 #4344 #4350 #4356 #4362 #4368 #4374 #4380 #4386 #4392 #4398 #4404 #4410 #4416 #4422 #4428 #4434 #4440 #4446 #4452 #4458 #4464 #4470 #4476 #4482 #4488 #4494 #4500 #4506 #4512 #4518 #4524 #4530 #4536 #4542 #4548 #4554 #4560 #4566 #4572 #4578 #4584 #4590 #4596 #4602 #4608 #4614 #4620 #4626 #4632 #4638 #4644 #4650 #4656 #4662 #4668 #4674 #4680 #4686 #4692 #4698 #4704 #4710 #4716 #4722 #4728 #4734 #4740 #4746 #4752 #4758 #4764 #4770 #4776 #4782 #4788 #4794 #4800 #4806 #4812 #4818 #4824 #4830 #4836 #4842 #4848 #4854 #4860 #4866 #4872 #4878 #4884 #4890 #4896 #4902 #4908 #4914 #4920 #4926 #4932 #4938 #4944 #4950 #4956 #4962 #4968 #4974 #4980 #4986 #4992 #4998 #5004 #5010 #5016 #5022 #5028 #5034 #5040 #5046 #5052 #5058 #5064 #5070 #5076 #5082 #5088 #5094 #5100 #5106 #5112 #5118 #5124 #5130 #5136 #5142 #5148 #5154 #5160 #5166 #5172 #5178 #5184 #5190 #5196 #5202 #5208 #5214 #5220 #5226 #5232 #5238 #5244 #5250 #5256 #5262 #5268 #5274 #5280 #5286 #5292 #5298 #5304 #5310 #5316 #5322 #5328 #5334 #5340 #5346 #5352 #5358 #5364 #5370 #5376 #5382 #5388 #5394 #5400 #5406 #5412 #5418 #5424 #5430 #5436 #5442 #5448 #5454 #5460 #5466 #5472 #5478 #5484 #5490 #5496 #5502 #5508 #5514 #5520 #5526 #5532 #5538 #5544 #5550 #5556 #5562 #5568 #5574 #5580 #5586 #5592 #5598 #5604 #5610 #5616 #5622 #5628 #5634 #5640 #5646 #5652 #5658 #5664 #5670 #5676 #5682 #5688 #5694 #5700 #5706 #5712 #5718 #5724 #5730 #5736 #5742 #5748 #5754 #5760 #5766 #5772 #5778 #5784 #5790 #5796 #5802 #5808 #5814 #5820 #5826 #5832 #5838 #5844 #5850 #5856 #5862 #5868 #5874 #5880 #5886 #5892 #5898 #5904 #5910 #5916 #5922 #5928 #5934 #5940 #5946 #5952 #5958 #5964 #5970 #5976 #5982 #5988 #5994 #6000 #6006 #6012 #6018 #6024 #6030 #6036 #6042 #6048 #6054 #6060 #6066 #6072 #6078 #6084 #6090 #6096 #6102 #6108 #6114 #6120 #6126 #6132 #6138 #6144 #6150 #6156 #6162 #6168 #6174 #6180 #6186 #6192 #6198 #6204 #6210 #6216 #6222 #6228 #6234 #6240 #6246 #6252 #6258 #6264 #6270 #6276 #6282 #6288 #6294 #6300 #6306 #6312 #6318 #6324 #6330 #6336 #6342 #6348 #6354 #6360 #6366 #6372 #6378 #6384 #6390 #6396 #6402 #6408 #6414 #6420 #6426 #6432 #6438 #6444 #6450 #6456 #6462 #6468 #6474 #6480 #6486 #6492 #6498 #6504 #6510 #6516 #6522 #6528 #6534 #6540 #6546 #6552 #6558 #6564 #6570 #6576 #6582 #6588 #6594 #6600 #6606 #6612 #6618 #6624 #6630 #6636 #6642 #6648 #6654 #6660 #6666 #6672 #6678 #6684 #6690 #6696 #6702 #6708 #6714 #6720 #6726 #6732 #6738 #6744 #6750 #6756 #6762 #6768 #6774 #6780 #6786 #6792 #6798 #6804 #6810 #6816 #6822 #6828 #6834 #6840 #6846 #6852 #6858 #6864 #6870 #6876 #6882 #6888 #6894 #6900 #6906 #6912 #6918 #6924 #6930 #6936 #6942 #6948 #6954 #6960 #6966 #6972 #6978 #6984 #6990 #6996 #7002 #7008 #7014 #7020 #7026 #7032 #7038 #7044 #7050 #7056 #7062 #7068 #7074 #7080 #7086 #7092 #7098 #7104 #7110 #7116 #7122 #7128 #7134 #7140 #7146 #7152 #7158 #7164 #7170 #7176 #7182 #7188 #7194 #7200 #7206 #7212 #7218 #7224 #7230 #7236 #7242 #7248 #7254 #7260 #7266 #7272 #7278 #7284 #7290 #7296 #7302 #7308 #7314 #7320 #7326 #7332 #7338 #7344 #7350 #7356 #7362 #7368 #7374 #7380 #7386 #7392 #7398 #7404 #7410 #7416 #7422 #7428 #7434 #7440 #7446 #7452 #7458 #7464 #7470 #7476 #7482 #7488 #7494 #7500 #7506 #7512 #7518 #7524 #7530 #7536 #7542 #7548 #7554 #7560 #7566 #7572 #7578 #7584 #7590 #7596 #7602 #7608 #7614 #7620 #7626 #7632 #7638 #7644 #7650 #7656 #7662 #7668 #7674 #7680 #7686 #7692 #7698 #7704 #7710 #7716 #7722 #7728 #7734 #7740 #7746 #7752 #7758 #7764 #7770 #7776 #7782 #7788 #7794 #7800 #7806 #7812 #7818 #7824 #7830 #7836 #7842 #7848 #7854 #7860 #7866 #7872 #7878 #7884 #7890 #7896 #7902 #7908 #7914 #7920 #7926 #7932 #7938 #7944 #7950 #7956 #7962 #7968 #7974 #7980 #7986 #7992 #7998 #8004 #8010 #8016 #8022 #8028 #8034 #8040 #8046 #8052 #8058 #8064 #8070 #8076 #8082 #8088 #8094 #8100 #8106 #8112 #8118 #8124 #8130 #8136 #8142 #8148 #8154 #8160 #8166 #8172 #8178 #8184 #8190 #8196 #8202 #8208 #8214 #8220 #8226 #8232 #8238 #8244 #8250 #8256 #8262 #8268 #8274 #8280 #8286 #8292 #8298 #8304 #8310 #8316 #8322 #8328 #8334 #8340 #8346 #8352 #8358 #8364 #8370 #8376 #8382 #8388 #8394 #8400 #8406 #8412 #8418 #8424 #8430 #8436 #8442 #8448 #8454 #8460 #8466 #8472 #8478 #8484 #8490 #8496 #8502 #8508 #8514 #8520 #8526 #8532 #8538 #8544 #8550 #8556 #8562 #8568 #8574 #8580 #8586 #8592 #8598 #8604 #8610 #8616 #8622 #8628 #8634 #8640 #8646 #8652 #8658 #8664 #8670 #8676 #8682 #8688 #8694 #8700 #8706 #8712 #8718 #8724 #8730 #8736 #8742 #8748 #8754 #8760 #8766 #8772 #8778 #8784 #8790 #8796 #8802 #8808 #8814 #8820 #8826 #8832 #8838 #8844 #8850 #8856 #8862 #8868 #8874 #8880 #8886 #8892 #8898 #8904 #8910 #8916 #8922 #8928 #8934 #8940 #8946 #8952 #8958 #8964 #8970 #8976 #8982 #8988 #8994 #9000 #9006 #9012 #9018 #9024 #9030 #9036 #9042 #9048 #9054 #9060 #9066 #9072 #9078 #9084 #9090 #9096 #9102 #9108 #9114 #9120 #9126 #9132 #9138 #9144 #9150 #9156 #9162 #9168 #9174 #9180 #9186 #9192 #9198 #9204 #9210 #9216 #9222 #9228 #9234 #9240 #9246 #9252 #9258 #9264 #9270 #9276 #9282 #9288 #9294 #9300 #9306 #9312 #9318 #9324 #9330 #9336 #9342 #9348 #9354 #9360 #9366 #9372 #9378 #9384 #9390 #9396 #9402 #9408 #9414 #9420 #9426 #9432 #9438 #9444 #9450 #9456 #9462 #9468 #9474 #9480 #9486 #9492 #9498 #9504 #9510 #9516 #9522 #9528 #9534 #9540 #9546 #9552 #9558 #9564 #9570 #9576 #9582 #9588 #9594 #9600 #9606 #9612 #9618 #9624 #9630 #9636 #9642 #9648 #9654 #9660 #9666 #9672 #9678 #9684 #9690 #9696 #9702 #9708 #9714 #9720 #9726 #9732 #9738 #9744 #9750 #9756 #9762 #9768 #9774 #9780 #9786 #9792 #9798 #9804 #9810 #9816 #9822 #9828 #9834 #9840 #9846 #9852 #9858 #9864 #9870 #9876 #9882 #9888 #9894 #9900 #9906 #9912 #9918 #9924 #9930 #9936 #9942 #9948 #9954 #9960 #9966 #9972 #9978 #9984 #9990 #9996 #10002 #10008 #10014 #10020 #10026 #10032 #10038 #10044 #10050 #10056 #10062 #10068 #10074 #10080 #10086 #10092 #10098 #10104 #10110 #10116 #10122 #10128 #10134 #10140 #10146 #10152 #10158 #10164 #10170 #10176 #10182 #10188 #10194 #10200 #10206 #10212 #10218 #10224 #10230 #10236 #10242 #10248 #10254 #10260 #10266 #10272 #10278 #10284 #10290 #10296 #10302 #10308 #10314 #10320 #10326 #10332 #10338 #10344 #10350 #10356 #10362 #10368 #10374 #10380 #10386 #10392 #10398 #10404 #10410 #10416 #10422 #10428 #10434 #10440 #10446 #10452 #10458 #10464 #10470 #10476 #10482 #10488 #10494 #10500 #10506 #10512 #10518 #10524 #10530 #10536 #10542 #10548 #10554 #10560 #10566 #10572 #10578 #10584 #10590 #10596 #10602 #10608 #10614 #10620 #10626 #10632 #10638 #10644 #10650 #10656 #10662 #10668 #10674 #10680 #10686 #10692 #10698 #10704 #10710 #10716 #10722 #10728 #10734 #10740 #10746 #10752 #10758 #10764 #10770 #10776 #10782 #10788 #10794 #10800 #10806 #10812 #10818 #10824 #10830 #10836 #10842 #10848 #10854 #10860 #10866 #10872 #10878 #10884 #10890 #10896 #10902 #10908 #10914 #10920 #10926 #10932 #10938 #10944 #10950 #10956 #10962 #10968 #10974 #10980 #10986 #10992 #10998 #11004 #11010 #11016 #11022 #11028 #11034 #11040 #11046 #11052 #11058 #11064 #11070 #11076 #11082 #11088 #11094 #11100 #11106 #11112 #11118 #11124 #11130 #11136 #11142 #11148 #11154 #11160 #11166 #11172 #11178 #11184 #11190 #11196 #11202 #11208 #11214 #11220 #11226 #11232 #11238 #11244 #11250 #11256 #11262 #11268 #11274 #11280 #11286 #11292 #11298 #11304 #11310 #11316 #11322 #11328 #11334 #11340 #11346 #11352 #11358 #11364 #11370 #11376 #11382 #11388 #11394 #11400 #11406 #11412 #11418 #11424 #11430 #11436 #11442 #11448 #11454 #11460 #11466 #11472 #11478 #11484 #11490 #11496 #11502 #11508 #11514 #11520 #11526 #11532 #11538 #11544 #11550 #11556 #11562 #11568 #11574 #11580 #11586 #11592 #11598 #11604 #11610 #11616 #11622 #11628 #11634 #11640 #11646 #11652 #11658 #11664 #11670 #11676 #11682 #11688 #11694 #11700 #11706 #11712 #11718 #11724 #11730 #11736 #11742 #11748 #11754 #11760 #11766 #11772 #11778 #11784 #11790 #11796 #11802 #11808 #11814 #11820 #11826 #11832 #11838 #11844 #11850 #11856 #11862 #11868 #11874 #11880 #11886 #11892 #11898 #11904 #11910 #11916 #11922 #11928 #11934 #11940 #11946 #11952 #11958 #11964 #11970 #11976 #11982 #11988 #11994 #12000 #12006 #12012 #12018 #12024 #12030 #12036 #12042 #12048 #12054 #12060 #12066 #12072 #12078 #12084 #12090 #12096 #12102 #12108 #12114 #12120 #12126 #12132 #12138 #12144 #12150 #12156 #12162 #12168 #12174 #12180 #12186 #12192 #12198 #12204 #12210 #12216 #12222 #12228 #12234 #12240 #12246 #12252 #12258 #12264 #12270 #12276 #12282 #12288 #12294 #12300 #12306 #12312 #12318 #12324 #12330 #12336 #12342 #12348 #12354 #12360 #12366 #12372 #12378 #12384 #12390 #12396 #12402 #12408 #12414 #12420 #12426 #12432 #12438 #12444 #12450 #12456 #12462 #12468 #12474 #12480 #12486 #12492 #12498 #12504 #12510 #12516 #12522 #12528 #12534 #12540 #12546 #12552 #12558 #12564 #12570 #12576 #12582 #12588 #12594 #12600 #12606 #12612 #12618 #12624 #12630 #12636 #12642 #12648 #12654 #12660 #12666 #12672 #12678 #12684 #12690 #12696 #12702 #12708 #12714 #12720 #12726 #12732 #12738 #12744 #12750 #12756 #12762 #12768 #12774 #12780 #12786 #12792 #12798 #12804 #12810 #12816 #12822 #12828 #12834 #12840 #12846 #12852 #12858 #12864 #12870 #12876 #12882 #12888 #12894 #12900 #12906 #12912 #12918 #12924 #12930 #12936 #12942 #12948 #12954 #12960 #12966 #12972 #12978 #12984 #12990 #12996 #13002 #13008 #13014 #13020 #13026 #13032 #13038 #13044 #13050 #13056 #13062 #13068 #13074 #13080 #13086 #13092 #13098 #13104 #13110 #13116 #13122 #13128 #13134 #13140 #13146 #13152 #13158 #13164 #13170 #13176 #13182 #13188 #13194 #13200 #13206 #13212 #13218 #13224 #13230 #13236 #13242 #13248 #13254 #13260 #13266 #13272 #13278 #13284 #13290 #13296 #13302 #13308 #13314 #13320 #13326 #13332 #13338 #13344 #13350 #13356 #13362 #13368 #13374 #13380 #13386 #13392 #13398 #13404 #13410 #13416 #13422 #13428 #13434 #13440 #13446 #13452 #13458 #13464 #13470 #13476 #13482 #13488 #13494 #13500 #13506 #13512 #13518 #13524 #13530 #13536 #13542 #13548 #13554 #13560 #13566 #13572 #13578 #13584 #13590 #13596 #13602 #13608 #13614 #13620 #13626 #13632 #13638 #13644 #13650 #13656 #13662 #13668 #13674 #13680 #13686 #13692 #13698 #13704 #13710 #13716 #13722 #13728 #13734 #13740 #13746 #13752 #13758 #13764 #13770 #1

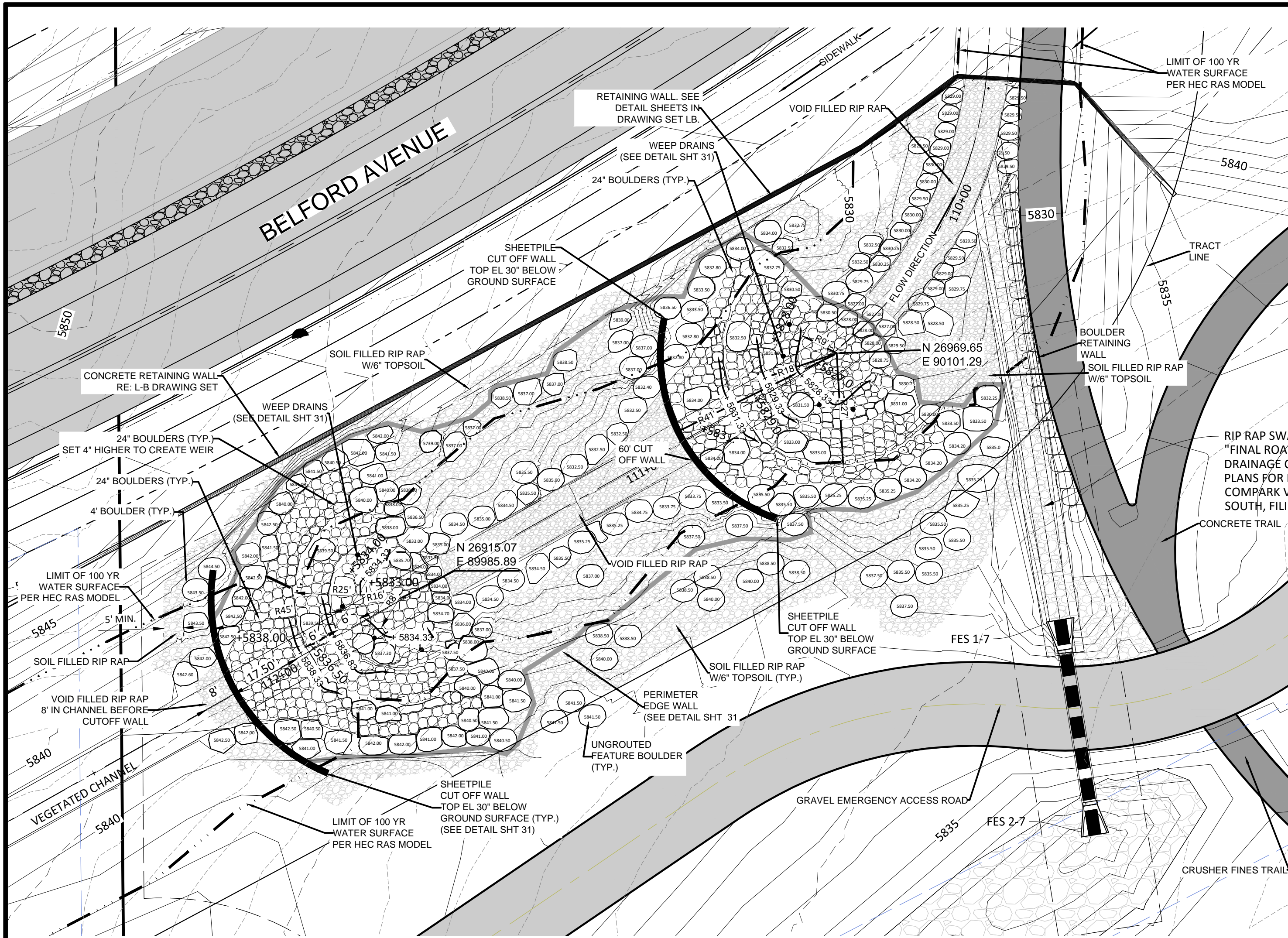

PLAN: DROP STRUCTURES 1A & 1B

NOTES:

1. ENTIRE STRUCTURE TO BE GROUTED FROM EDGE WALL TO EDGE WALL
2. GEOTECH TO PROVIDE SEEPAGE ANALYSIS FOR THE DROP STRUCTURES ONCE SITE IS ROUGH GRADED

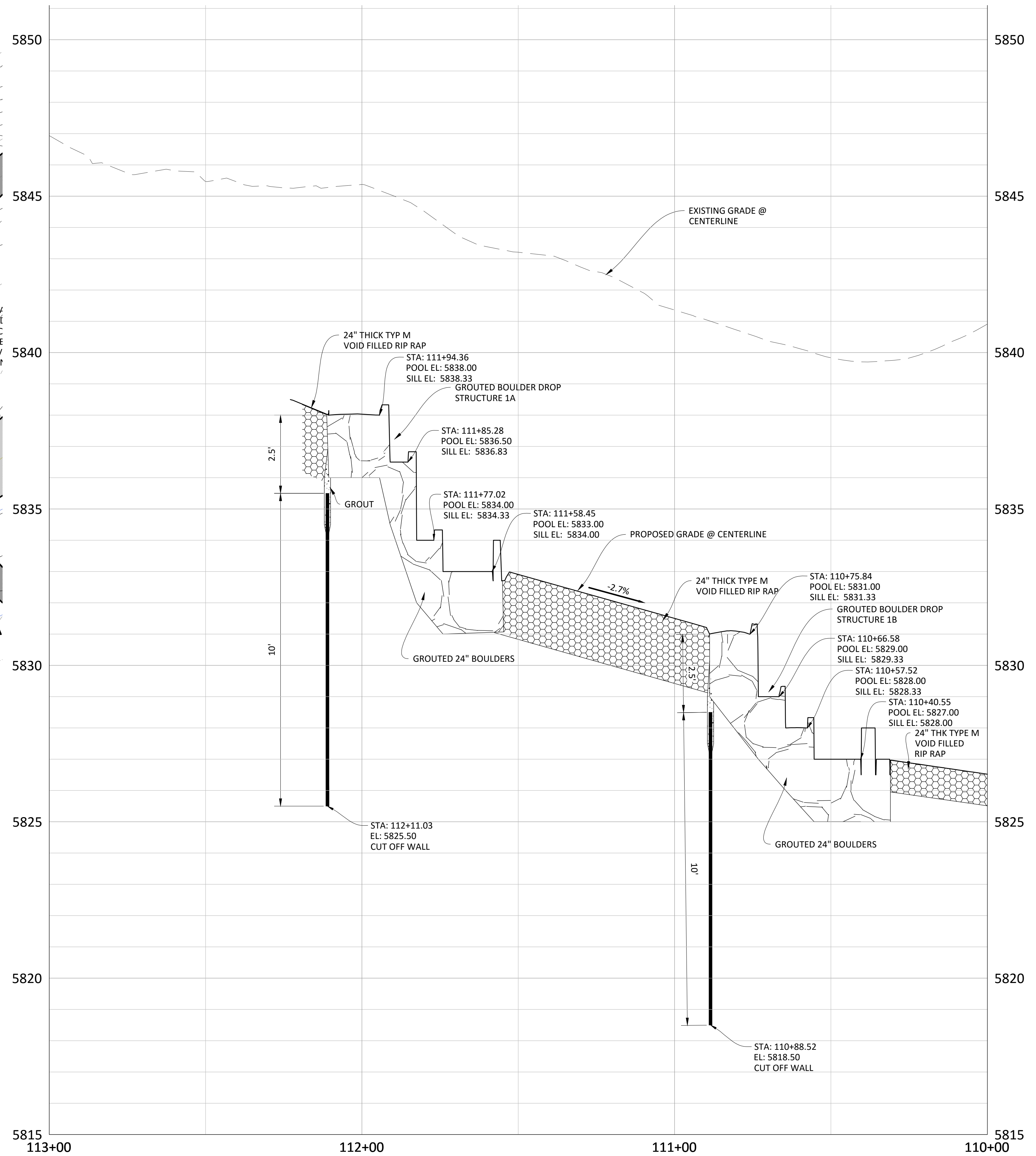
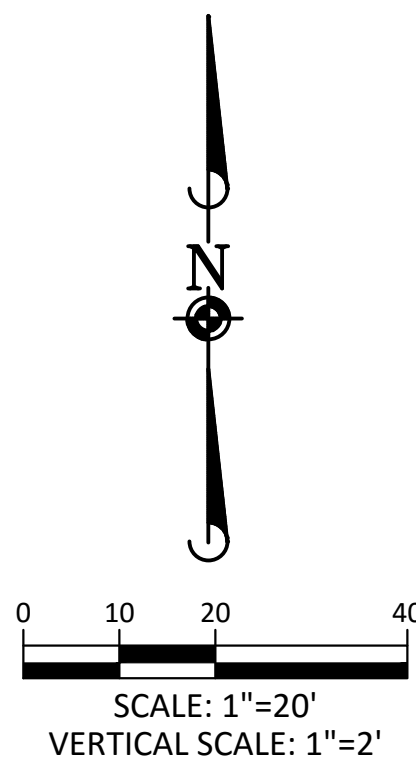

PROFILE: DROP STRUCTURES 1A & 1B

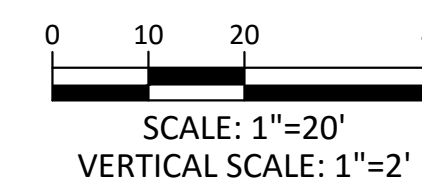

DATE	REVISIONS
A. 11/2015	1ST SUBMITTAL
B. 06/2016	2ND SUBMITTAL
C. 06/2016	3RD SUBMITTAL
D. 06/2016	4TH SUBMITTAL
E. 06/2016	5TH SUBMITTAL
F. 06/2016	6TH SUBMITTAL
G. 06/2016	7TH SUBMITTAL
H. 06/2016	8TH SUBMITTAL
I. 06/2016	9TH SUBMITTAL
J. 06/2016	10TH SUBMITTAL
K. 06/2016	11TH SUBMITTAL
L. 06/2016	12TH SUBMITTAL
M. 06/2016	13TH SUBMITTAL
N. 06/2016	14TH SUBMITTAL
O. 06/2016	15TH SUBMITTAL
P. 06/2016	16TH SUBMITTAL
Q. 06/2016	17TH SUBMITTAL
R. 06/2016	18TH SUBMITTAL
S. 06/2016	19TH SUBMITTAL
T. 06/2016	20TH SUBMITTAL
U. 06/2016	21ST SUBMITTAL
V. 06/2016	22ND SUBMITTAL
W. 06/2016	23RD SUBMITTAL
X. 06/2016	24TH SUBMITTAL
Y. 06/2016	25TH SUBMITTAL
Z. 06/2016	26TH SUBMITTAL
AA. 06/2016	27TH SUBMITTAL
AB. 06/2016	28TH SUBMITTAL
AC. 06/2016	29TH SUBMITTAL
AD. 06/2016	30TH SUBMITTAL
AE. 06/2016	31ST SUBMITTAL
AF. 06/2016	32ND SUBMITTAL
AG. 06/2016	33RD SUBMITTAL
AH. 06/2016	34TH SUBMITTAL
AI. 06/2016	35TH SUBMITTAL
AJ. 06/2016	36TH SUBMITTAL
AK. 06/2016	37TH SUBMITTAL
AL. 06/2016	38TH SUBMITTAL
AM. 06/2016	39TH SUBMITTAL
AN. 06/2016	40TH SUBMITTAL
AO. 06/2016	41ST SUBMITTAL
AP. 06/2016	42ND SUBMITTAL
AQ. 06/2016	43RD SUBMITTAL
AR. 06/2016	44TH SUBMITTAL
AS. 06/2016	45TH SUBMITTAL
AT. 06/2016	46TH SUBMITTAL
AU. 06/2016	47TH SUBMITTAL
AV. 06/2016	48TH SUBMITTAL
AW. 06/2016	49TH SUBMITTAL
AX. 06/2016	50TH SUBMITTAL
AY. 06/2016	51ST SUBMITTAL
AZ. 06/2016	52ND SUBMITTAL
BA. 06/2016	53RD SUBMITTAL
BB. 06/2016	54TH SUBMITTAL
BC. 06/2016	55TH SUBMITTAL
BD. 06/2016	56TH SUBMITTAL
BE. 06/2016	57TH SUBMITTAL
BF. 06/2016	58TH SUBMITTAL
BG. 06/2016	59TH SUBMITTAL
BH. 06/2016	60TH SUBMITTAL
BI. 06/2016	61ST SUBMITTAL
BJ. 06/2016	62ND SUBMITTAL
BK. 06/2016	63RD SUBMITTAL
BL. 06/2016	64TH SUBMITTAL
BM. 06/2016	65TH SUBMITTAL
BN. 06/2016	66TH SUBMITTAL
BO. 06/2016	67TH SUBMITTAL
BP. 06/2016	68TH SUBMITTAL
BQ. 06/2016	69TH SUBMITTAL
BR. 06/2016	70TH SUBMITTAL
BS. 06/2016	71ST SUBMITTAL
BT. 06/2016	72ND SUBMITTAL
BU. 06/2016	73RD SUBMITTAL
BV. 06/2016	74TH SUBMITTAL
BW. 06/2016	75TH SUBMITTAL
BX. 06/2016	76TH SUBMITTAL
BY. 06/2016	77TH SUBMITTAL
BZ. 06/2016	78TH SUBMITTAL
CA. 06/2016	79TH SUBMITTAL
CB. 06/2016	80TH SUBMITTAL
CC. 06/2016	81ST SUBMITTAL
CD. 06/2016	82ND SUBMITTAL
CE. 06/2016	83RD SUBMITTAL
CF. 06/2016	84TH SUBMITTAL
CG. 06/2016	85TH SUBMITTAL
CH. 06/2016	86TH SUBMITTAL
CI. 06/2016	87TH SUBMITTAL
CJ. 06/2016	88TH SUBMITTAL
CK. 06/2016	89TH SUBMITTAL
CL. 06/2016	90TH SUBMITTAL
CM. 06/2016	91ST SUBMITTAL
CN. 06/2016	92ND SUBMITTAL
CO. 06/2016	93RD SUBMITTAL
CP. 06/2016	94TH SUBMITTAL
CQ. 06/2016	95TH SUBMITTAL
CR. 06/2016	96TH SUBMITTAL
CS. 06/2016	97TH SUBMITTAL
CT. 06/2016	98TH SUBMITTAL
CU. 06/2016	99TH SUBMITTAL
CV. 06/2016	100TH SUBMITTAL
CW. 06/2016	101ST SUBMITTAL
CX. 06/2016	102ND SUBMITTAL
CY. 06/2016	103RD SUBMITTAL
CZ. 06/2016	104TH SUBMITTAL
CA. 06/2016	105TH SUBMITTAL
CB. 06/2016	106TH SUBMITTAL
CC. 06/2016	107TH SUBMITTAL
CD. 06/2016	108TH SUBMITTAL
CE. 06/2016	109TH SUBMITTAL
CF. 06/2016	110TH SUBMITTAL
CG. 06/2016	111TH SUBMITTAL
CH. 06/2016	112TH SUBMITTAL
CI. 06/2016	113TH SUBMITTAL
CJ. 06/2016	114TH SUBMITTAL
CK. 06/2016	115TH SUBMITTAL
CL. 06/2016	116TH SUBMITTAL
CM. 06/2016	117TH SUBMITTAL
CN. 06/2016	118TH SUBMITTAL
CO. 06/2016	119TH SUBMITTAL
CP. 06/2016	120TH SUBMITTAL
CQ. 06/2016	121ST SUBMITTAL
CR. 06/2016	122ND SUBMITTAL
CS. 06/2016	123RD SUBMITTAL
CT. 06/2016	124TH SUBMITTAL
CU. 06/2016	125TH SUBMITTAL
CV. 06/2016	126TH SUBMITTAL
CW. 06/2016	127TH SUBMITTAL
CX. 06/2016	128TH SUBMITTAL
CY. 06/2016	129TH SUBMITTAL
CZ. 06/2016	130TH SUBMITTAL
CA. 06/2016	131ST SUBMITTAL
CB. 06/2016	132ND SUBMITTAL
CC. 06/2016	133RD SUBMITTAL
CD. 06/2016	134TH SUBMITTAL
CE. 06/2016	135TH SUBMITTAL
CF. 06/2016	136TH SUBMITTAL
CG. 06/2016	137TH SUBMITTAL
CH. 06/2016	138TH SUBMITTAL
CI. 06/2016	139TH SUBMITTAL
CJ. 06/2016	140TH SUBMITTAL
CK. 06/2016	141ST SUBMITTAL
CL. 06/2016	142ND SUBMITTAL
CM. 06/2016	143RD SUBMITTAL
CN. 06/2016	144TH SUBMITTAL
CO. 06/2016	145TH SUBMITTAL
CP. 06/2016	146TH SUBMITTAL
CQ. 06/2016	147TH SUBMITTAL
CR. 06/2016	148TH SUBMITTAL
CS. 06/2016	149TH SUBMITTAL
CT. 06/2016	150TH SUBMITTAL
CU. 06/2016	151ST SUBMITTAL
CV. 06/2016	152ND SUBMITTAL
CW. 06/2016	153RD SUBMITTAL
CX. 06/2016	154TH SUBMITTAL
CY. 06/2016	155TH SUBMITTAL
CZ. 06/2016	156TH SUBMITTAL
CA. 06/2016	157TH SUBMITTAL
CB. 06/2016	158TH SUBMITTAL
CC. 06/2016	159TH SUBMITTAL
CD. 06/2016	160TH SUBMITTAL
CE. 06/2016	161ST SUBMITTAL
CF. 06/2016	162ND SUBMITTAL
CG. 06/2016	163RD SUBMITTAL
CH. 06/2016	164TH SUBMITTAL
CI. 06/2016	165TH SUBMITTAL
CJ. 06/2016	166TH SUBMITTAL
CK. 06/2016	167TH SUBMITTAL
CL. 06/2016	168TH SUBMITTAL
CM. 06/2016	169TH SUBMITTAL
CN. 06/2016	170TH SUBMITTAL
CO. 06/2016	171ST SUBMITTAL
CP. 06/2016	172ND SUBMITTAL
CQ. 06/2016	173RD SUBMITTAL
CR. 06/2016	174TH SUBMITTAL
CS. 06/2016	175TH SUBMITTAL
CT. 06/2016	176TH SUBMITTAL
CU. 06/2016	177TH SUBMITTAL
CV. 06/2016	178TH SUBMITTAL
CW. 06/2016	179TH SUBMITTAL
CX. 06/2016	180TH SUBMITTAL
CY. 06/2016	181ST SUBMITTAL
CZ. 06/2016	182ND SUBMITTAL
CA. 06/2016	183RD SUBMITTAL
CB. 06/2016	184TH SUBMITTAL
CC. 06/2016	185TH SUBMITTAL
CD. 06/2016	186TH SUBMITTAL
CE. 06/2016	187TH SUBMITTAL
CF. 06/2016	188TH SUBMITTAL
CG. 06/2016	189TH SUBMITTAL
CH. 06/2016	190TH SUBMITTAL
CI. 06/2016	191ST SUBMITTAL
CJ. 06/2016	192ND SUBMITTAL
CK. 06/2016	193RD SUBMITTAL
CL. 06/2016	194TH SUBMITTAL
CM. 06/2016	195TH SUBMITTAL
CN. 06/2016	196TH SUBMITTAL
CO. 06/2016	197TH SUBMITTAL
CP. 06/2016	198TH SUBMITTAL
CQ. 06/2016	199TH SUBMITTAL
CR. 06/2016	200TH SUBMITTAL

Manhard CONSULTING LTD
 2008 S. Arapahoe St., Suite 110, Denver, CO 80202
 303.733.1100
 Construction Management • Environmental Science • Landscape Architecture • Planning

COMPARK VILLAGE SOUTH GREEN ACRES TRIBUTARY
 TOWN OF PARKER, COLORADO
 DROP STRUCTURE 1A & 1B PLAN & PROFILE

PROJ. MGR.: RIM
 PROJ. ASSOC.: ASD
 DRAWN BY: ETG
 DATE: 11/2015
 SHEET
18 OF 33
 CLCPKC3

PENDING APPROVAL

Plotted: 11/17/2016 4:25 PM. Dwg Name: P:\CLCPKC3\ComparkVillageSouthGreenAcres\Trib.dwg (Final Drawings)\Plan Set\Town\CLCPKC3 - Drop Structures P&P.dwg. Updated By: adruker

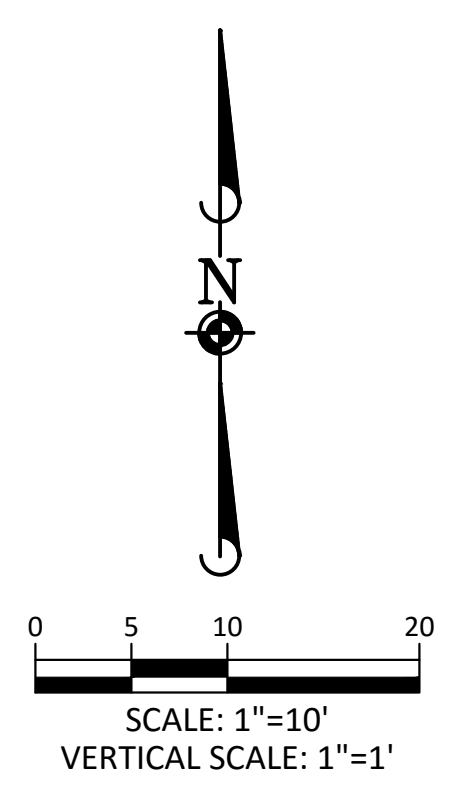
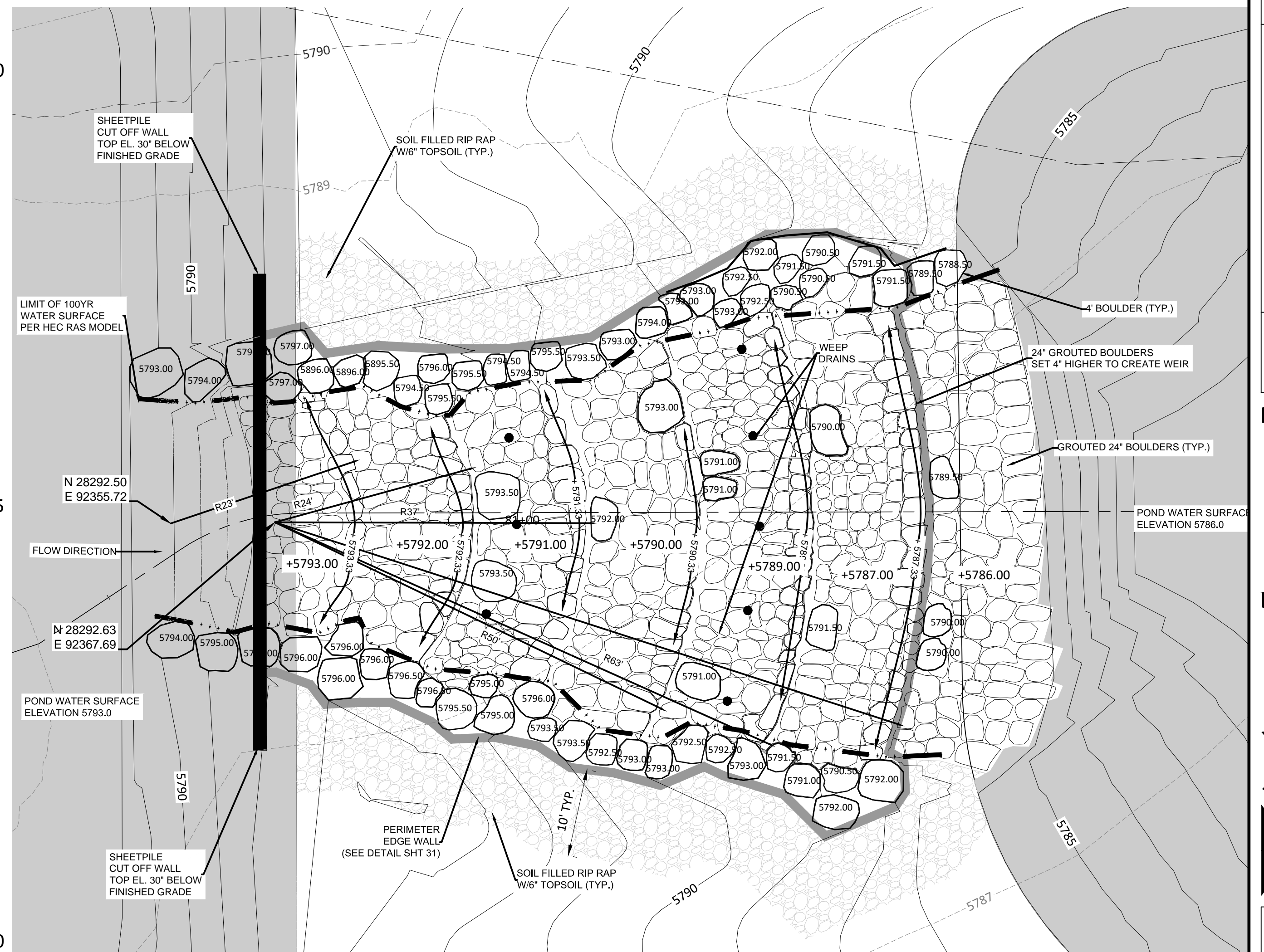
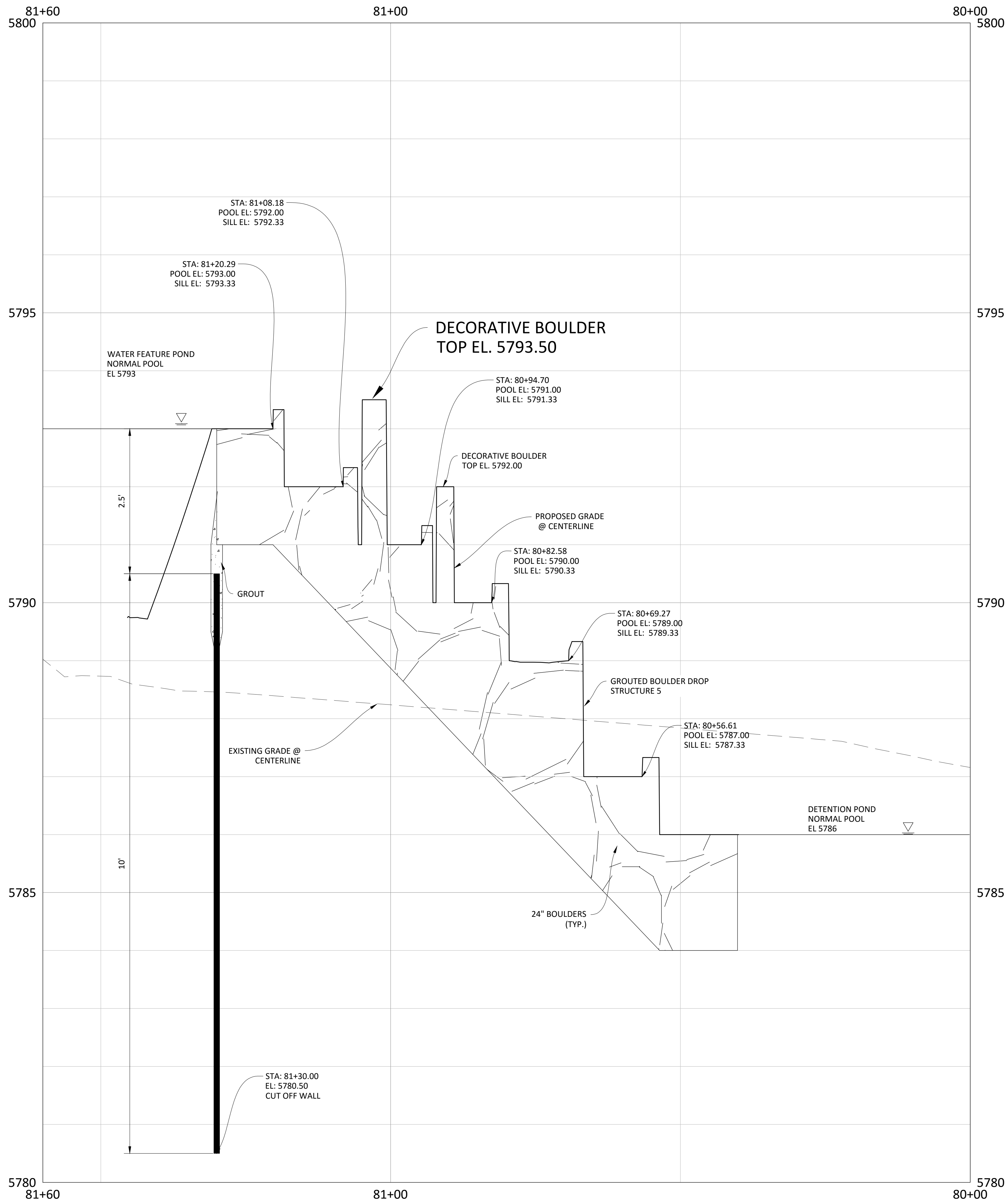

- NOTES:**
- ENTIRE STRUCTURE TO BE GROUTED FROM EDGE WALL TO EDGE WALL
 - GEOTECH TO PROVIDE SEEPAGE ANALYSIS FOR THE DROP STRUCTURES ONCE SITE IS ROUGH GRADED

Plotted: 11/17/2016 4:29 PM, Day Name: P:\C\proj33\Comp\South02_GreenAcres\Trib\Drawn\Final\Drawings\Plan Set\Town\CLCPKC3 - Drop Boulders B&E.dwg, Updated By: A.Brucker

DATE	REVISIONS
11/2015	1ST SUBMITTAL
06/2016	2ND SUBMITTAL
	EG

Manhard CONSULTING LTD.

800 E. Arapahoe Court, Suite 110, Denver, CO 80202
 303.733.0000 • 303.733.0000 • manhard.com
 Construction Managers • Environmental Scientists • Landscape Architects • Planners

COMPARK VILLAGE SOUTH GREEN ACRES TRIBUTARY
TOWN OF PARKER, COLORADO
DROP STRUCTURE 5 PLAN & PROFILE

PROJ MGR: RIM
 PROJ ASSOC: ASD
 DRAWN BY: ETG
 DATE: 11/2015

SHEET
22 OF 33
 CLCPKC3

PENDING APPROVAL



PLAN: DRAINAGE CHANNEL

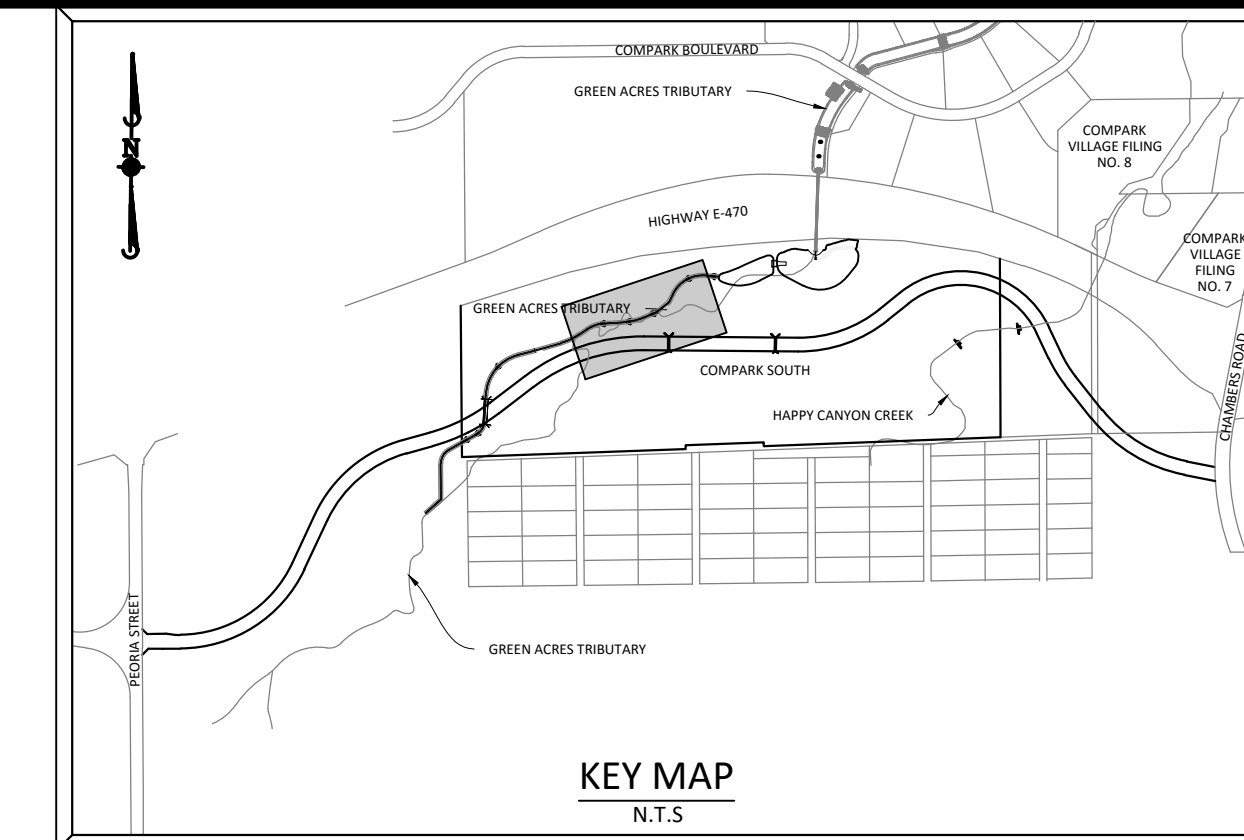

SOURCE BENCHMARKS:
 DOUGLAS COUNTY BM 1.115010
 A DOUGLAS COUNTY GIS MONUMENT SET IN CONCRETE LOCATED APPROXIMATELY 130 FEET SOUTHWESTERLY OF THE CENTERLINE OF CHAMBERS ROAD AND 95 FEET NORTHWESTERLY OF THE CENTERLINE OF COMPARK BOULEVARD. ELEVATION = 5752.84 (NAVD 88)

DATE	REVISIONS
10/2016	3RD SUBMITTAL
06/2016	2ND SUBMITTAL
11/2015	1ST SUBMITTAL

Manhard CONSULTING LTD.
 8000 E. Arapahoe Court, Suite 110, Denver, CO 80112 | 303.758.0000 | manhard.com
 Construction Managers • Environmental Scientists • Landscape Architects • Planners

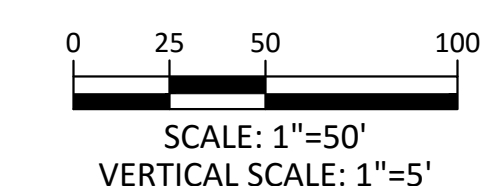
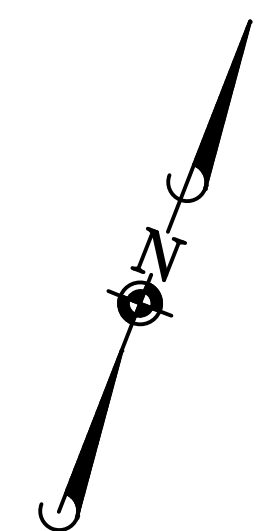

Know what's below.
 Call before you dig.

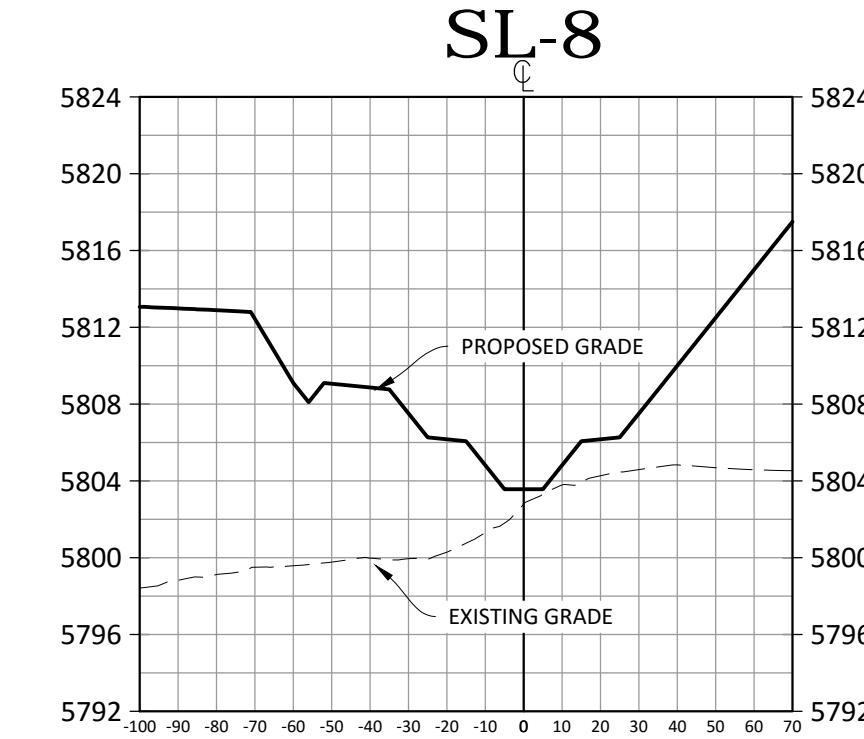
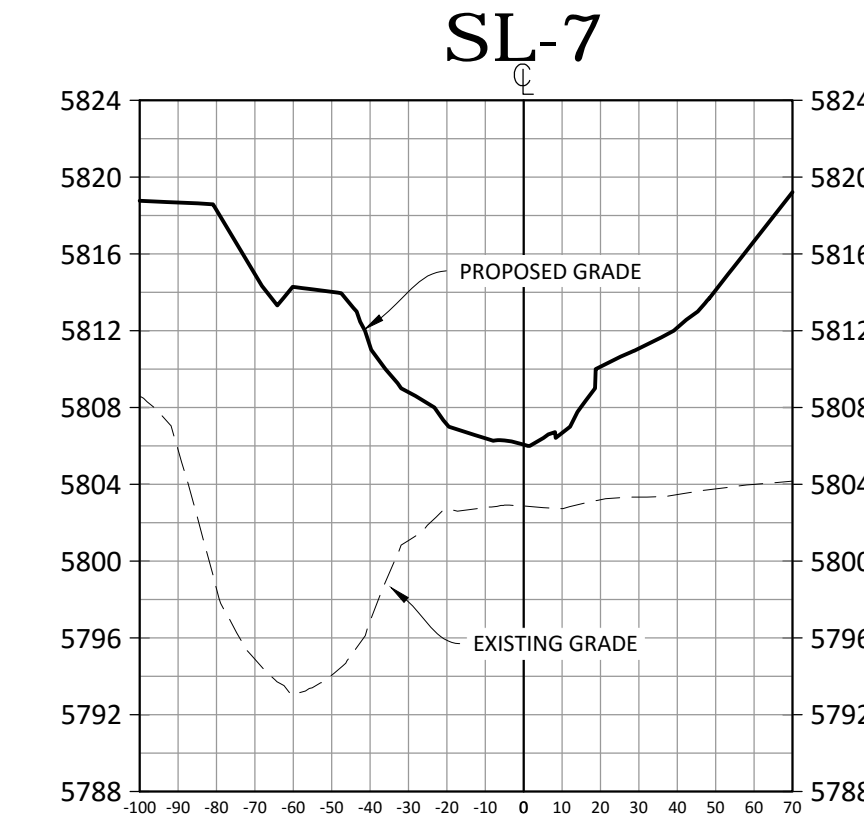
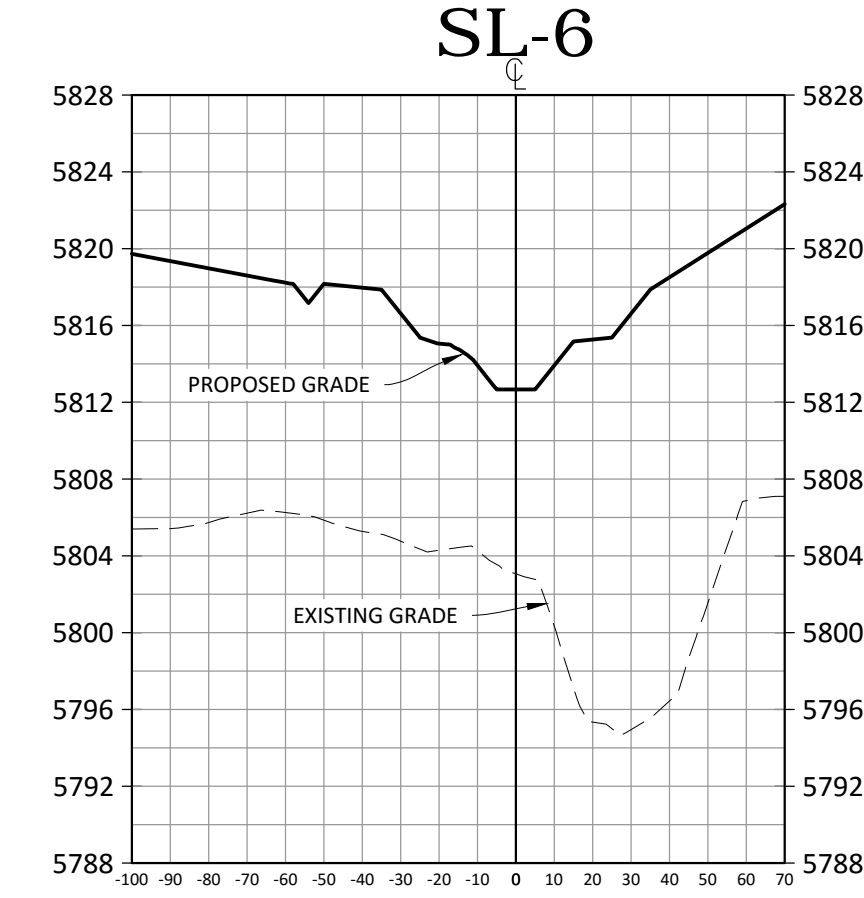
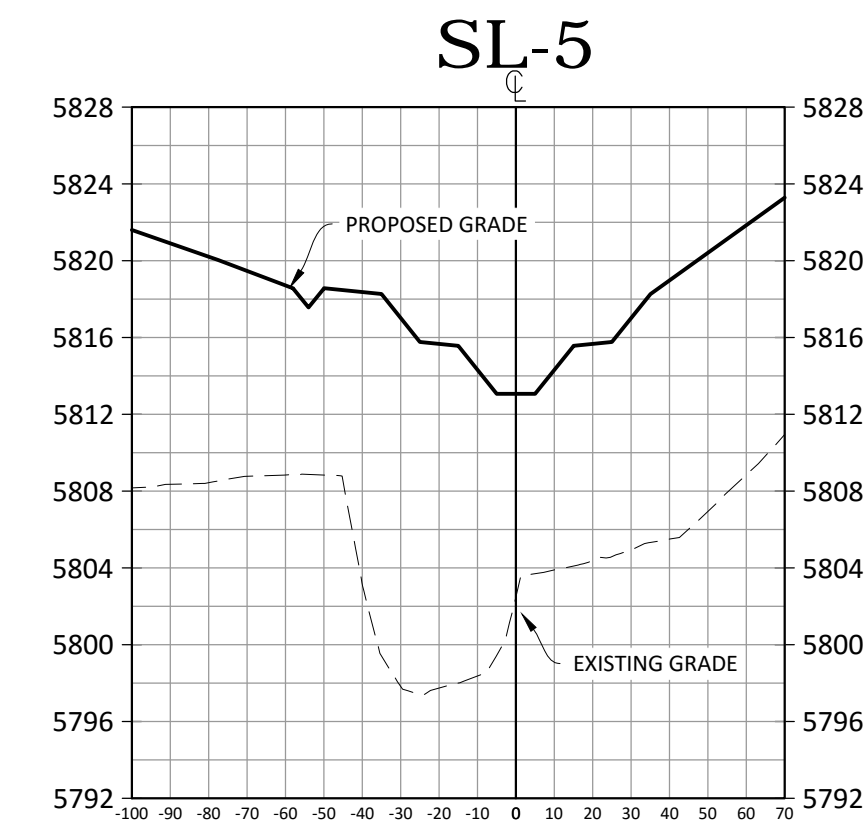
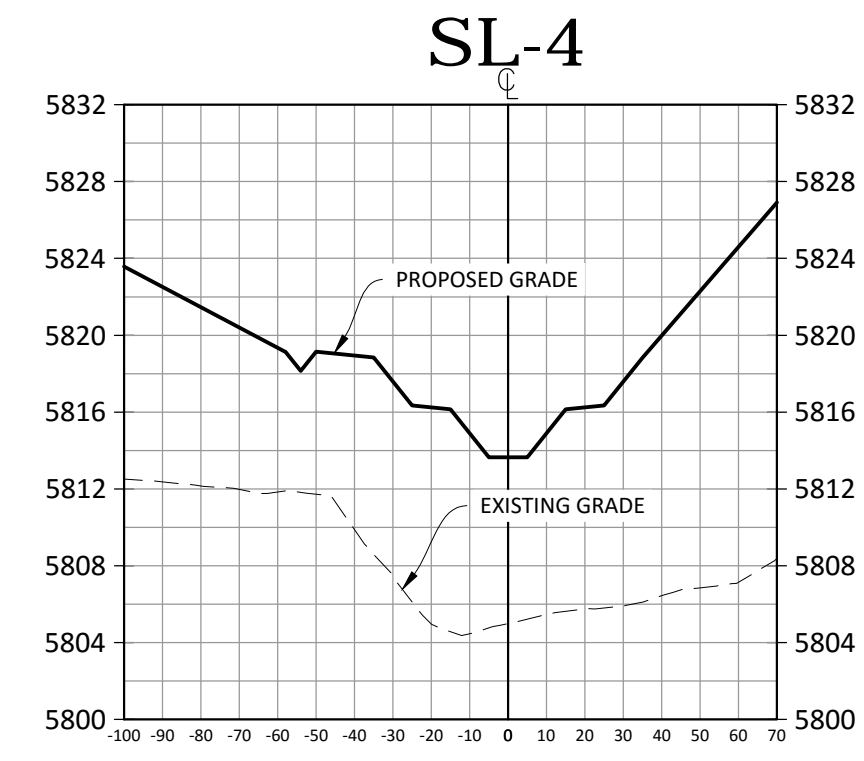
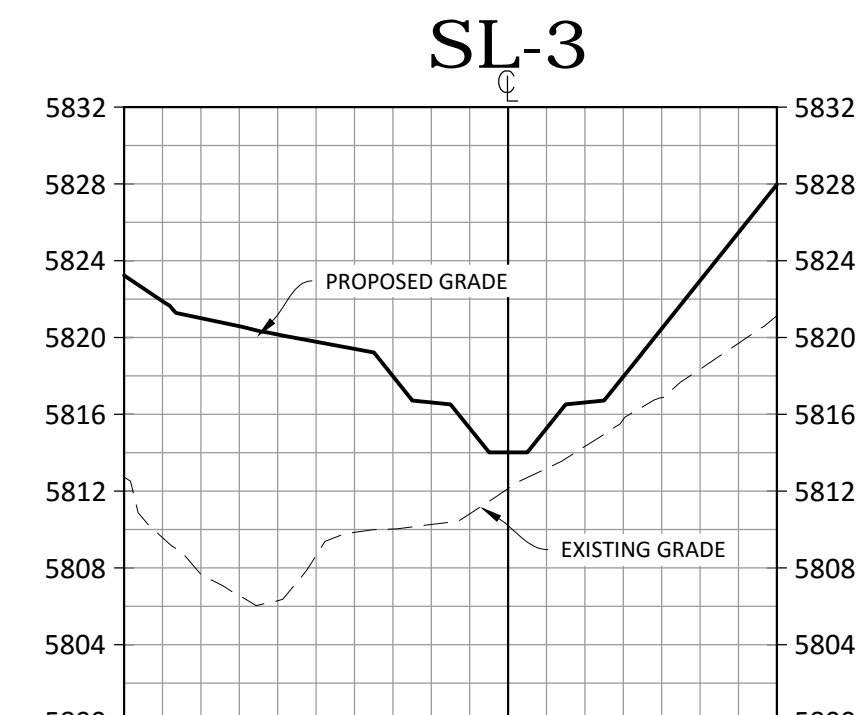
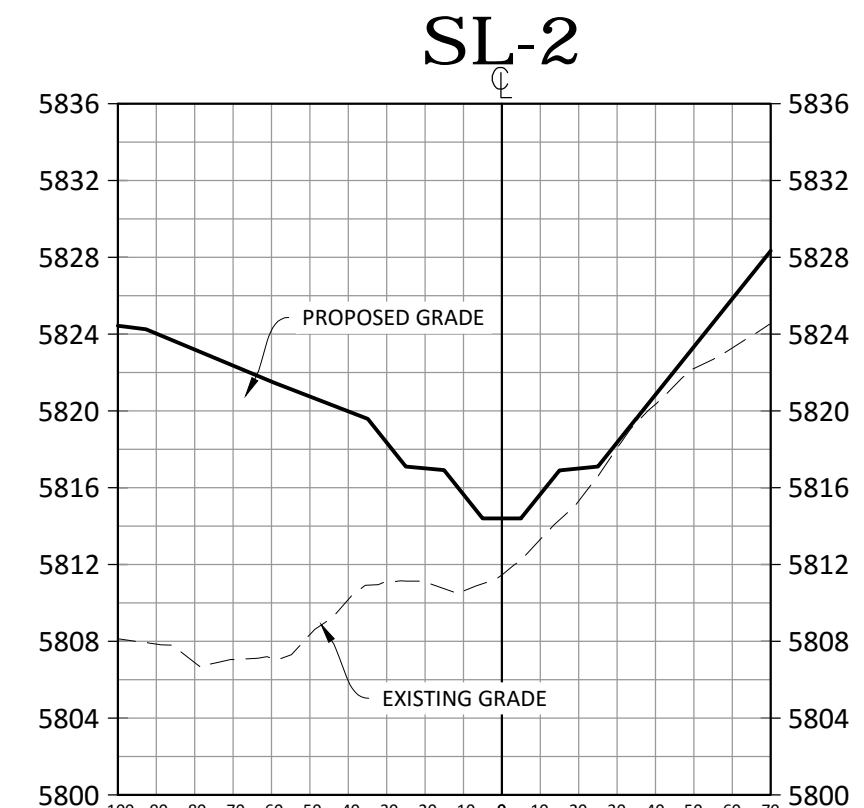
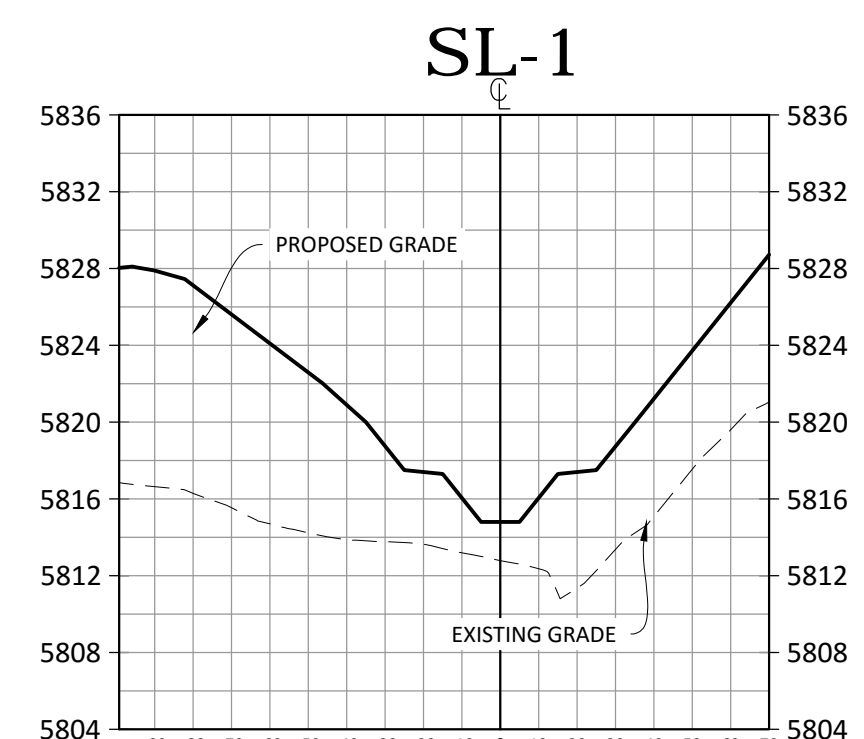

CROSS SECTIONS: DRAINAGE CHANNEL

TOWN OF PARKER APPROVALS

THE TOWN OF PARKER REVIEW CONSTITUTES GENERAL COMPLIANCE WITH THE TOWN'S STANDARDS AND APPROVED VARIANCES, SUBJECT TO THESE PLANS BEING STAMPED, SIGNED, AND DATED BY THE PROFESSIONAL ENGINEER OF RECORD. REVIEW BY THE TOWN DOES NOT CONSTITUTE APPROVAL OF THE PLAN DESIGN OR ACCURACY AND CORRECTNESS OF ENGINEERING CALCULATIONS. ERRORS IN THE DESIGN OR CALCULATIONS REMAIN THE RESPONSIBILITY OF THE REGISTERED PROFESSIONAL ENGINEER WHOSE STAMP AND SIGNATURE ARE AFFIXED TO THIS DOCUMENT.

THIS REVIEW DOES NOT CONSTITUTE APPROVAL OF ANY PRIVATE ON-SITE IMPROVEMENTS WHICH MAY BE SHOWN. CONSTRUCTION CANNOT COMMENCE UNTIL ALL REQUIRED DRAINAGE/TRAFFIC REPORT(S), FINAL DEVELOPMENT PLAN(S), SPECIAL REVIEW(S), GRADING PERMIT, AND/OR OTHER PERMITS ARE COMPLETE, APPROVED AND ON FILE WITH THE TOWN OF PARKER.

PROJ. MGR.:	RJM
PROJ. ASSOC.:	ASD
DRAWN BY:	ETG
DATE:	11/2015

SHEET
24 OF **33**
 CLCPKC3

PENDING APPROVAL

Plotted: 11/17/2016 4:37 PM, Day Name: P:\Projects\CompSouth\02_GreenAcres\Trib\Drawings\Final Drawings\Plan Set\Town\CLCPKC3_Drainage-Cross Sec (3).dwg, Updated By: adruker

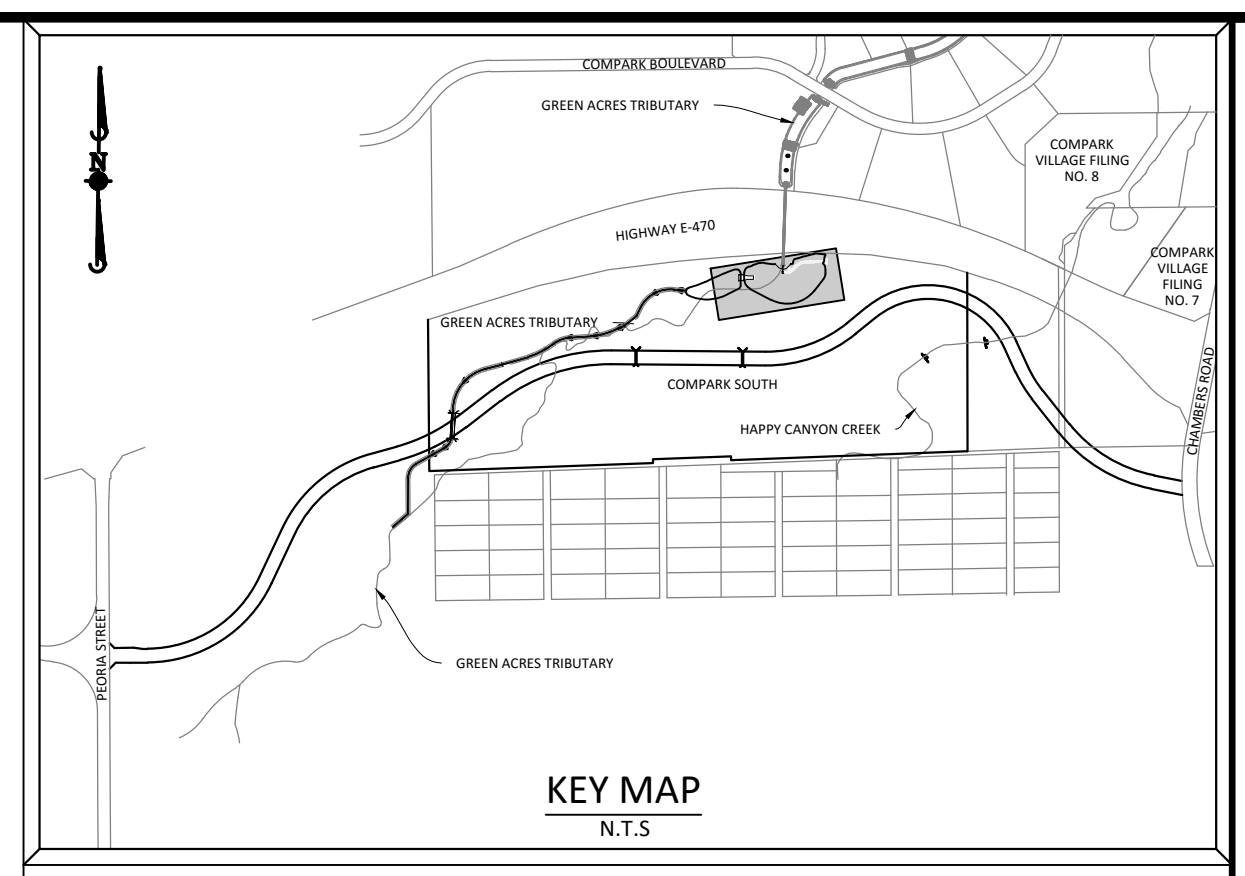
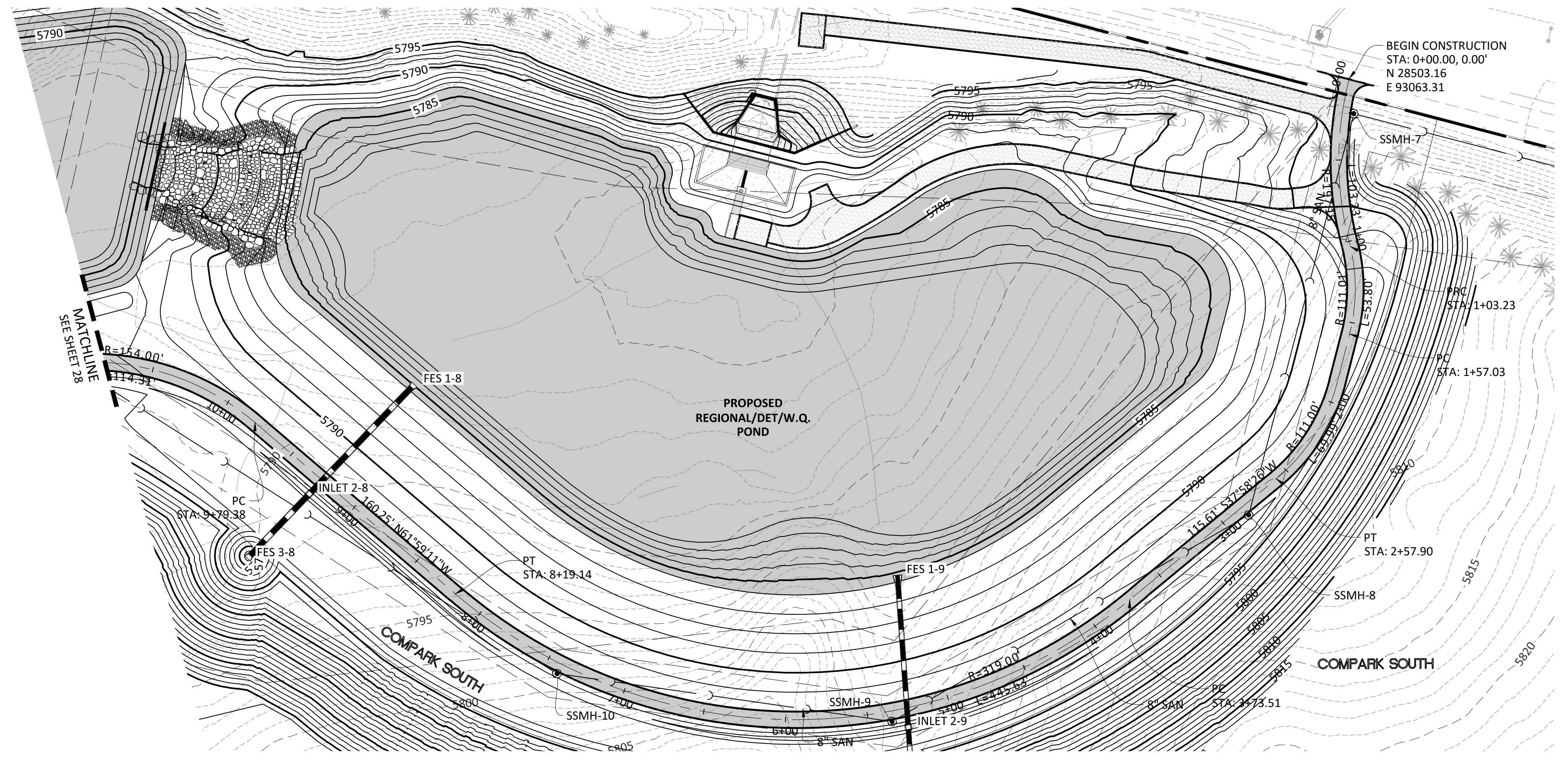

SOURCE BENCHMARKS:
 DOUGLAS COUNTY BM 1.115010
 A DOUGLAS COUNTY GIS MONUMENT SET IN CONCRETE LOCATED APPROXIMATELY 130 FEET SOUTHWESTERLY OF THE CENTERLINE OF CHAMBERS ROAD AND 95 FEET NORTHWESTERLY OF THE CENTERLINE OF COMPAK BOULEVARD. ELEVATION = 5752.84 (NAVD 88)

DATE	REVISIONS
10/2016	3RD SUBMITTAL
06/2016	2ND SUBMITTAL
11/2015	1ST SUBMITTAL

Manhard CONSULTING LTD.
 8000 E. Arapahoe Court, Suite 110, Denver, CO 80112 | 303.758.0000 | manhard.com
 Construction Managers • Environmental Scientists • Landscape Architects • Planners

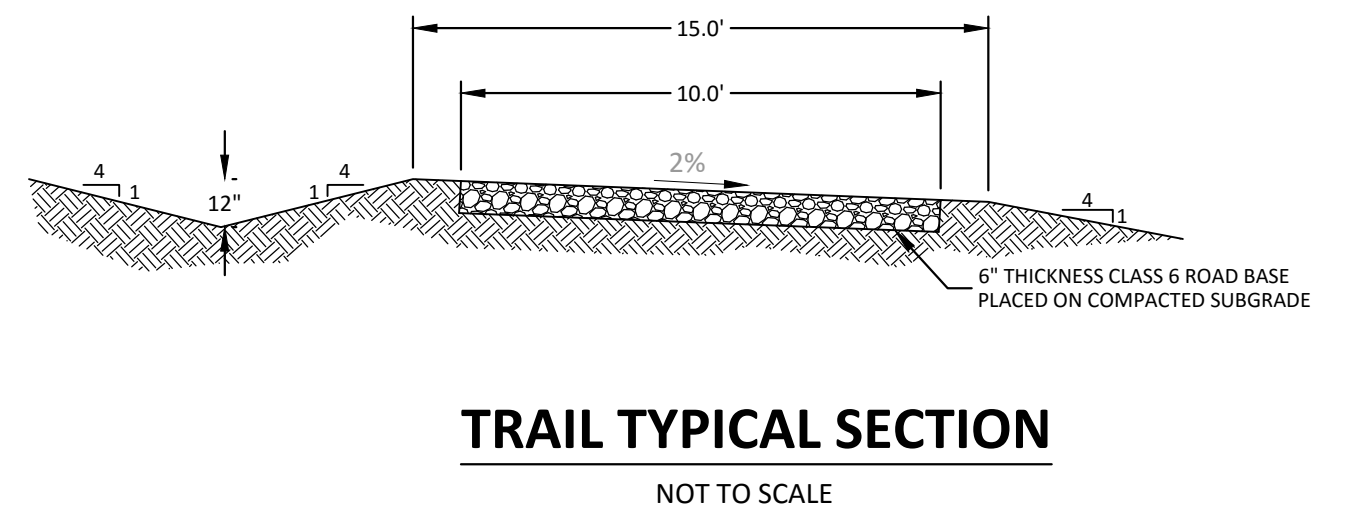
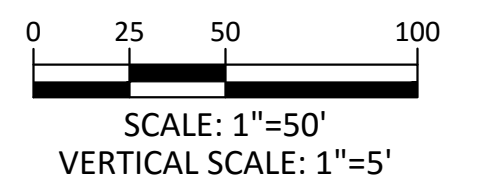
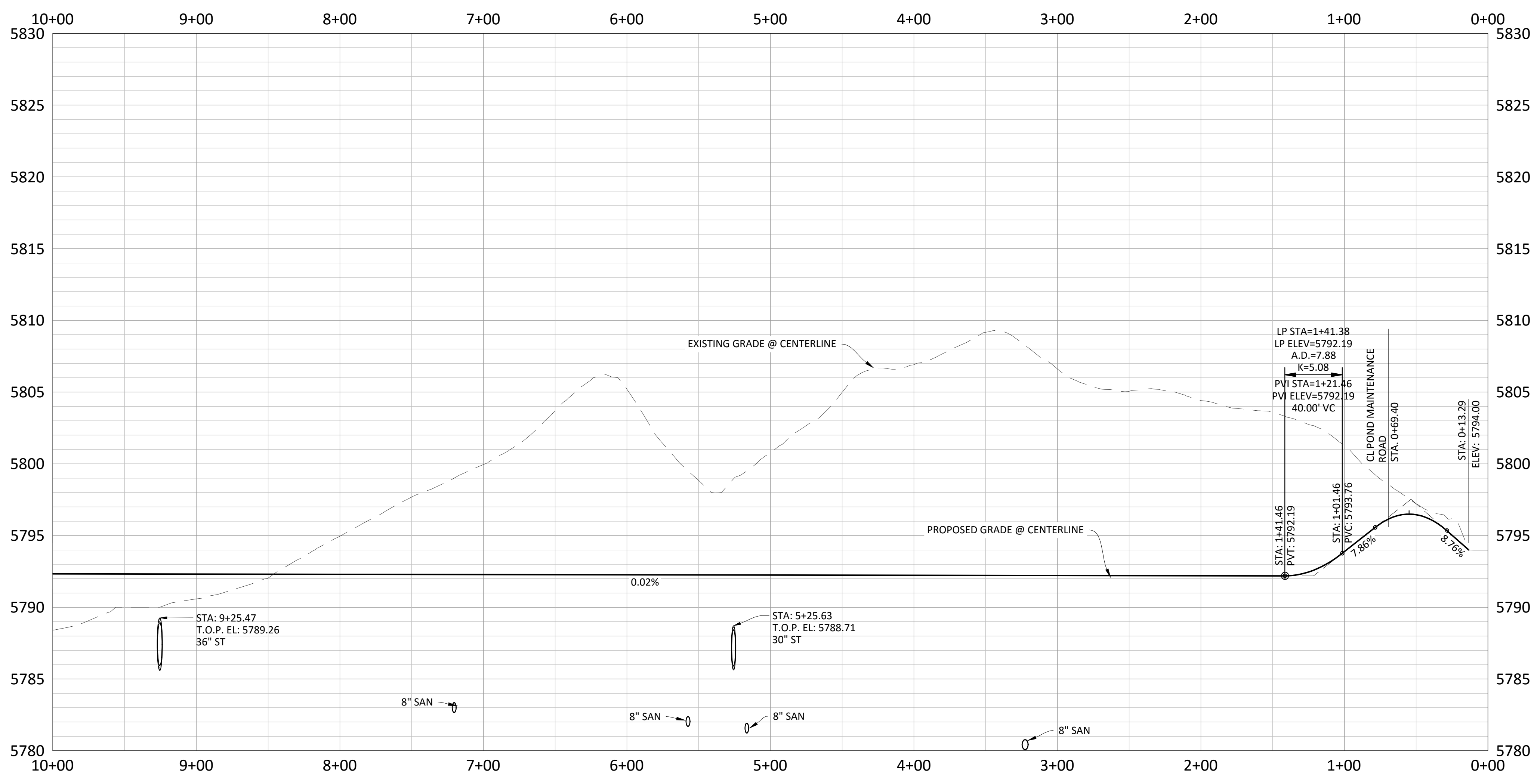

TOWN OF PARKER APPROVALS

THE TOWN OF PARKER REVIEW CONSTITUTES GENERAL COMPLIANCE WITH THE TOWN'S STANDARDS AND APPROVED VARIANCES, SUBJECT TO THESE PLANS BEING STAMPED, SIGNED, AND DATED BY THE PROFESSIONAL ENGINEER OF RECORD. REVIEW BY THE TOWN DOES NOT CONSTITUTE APPROVAL OF THE PLAN DESIGN OR ACCURACY AND CORRECTNESS OF ENGINEERING CALCULATIONS. ERRORS IN THE DESIGN OR CALCULATIONS REMAIN THE RESPONSIBILITY OF THE REGISTERED PROFESSIONAL ENGINEER WHOSE STAMP AND SIGNATURE ARE AFFIXED TO THIS DOCUMENT.

THIS REVIEW DOES NOT CONSTITUTE APPROVAL OF ANY PRIVATE ON-SITE IMPROVEMENTS WHICH MAY BE SHOWN. CONSTRUCTION CANNOT COMMENCE UNTIL ALL REQUIRED DRAINAGE/TRAFFIC REPORT(S), FINAL DEVELOPMENT PLAN(S), SPECIAL REVIEW(S), GRADING PERMIT, AND/OR OTHER PERMITS ARE COMPLETE, APPROVED AND ON FILE WITH THE TOWN OF PARKER.

COMPARK VILLAGE SOUTH GREEN ACRES TRIBUTARY
 TOWN OF PARKER, COLORADO
 MAINTENANCE TRAIL PLAN & PROFILE

PROJ. MGR.: RIM
 PROJ. ASSOC.: ASD
 DRAWN BY: ETG
 DATE: 11/2015

SHEET
27 OF **33**
 CLCPKC3

PENDING APPROVAL

Project: 11/2015-446-04 Draw Name: P:\Projects\CompSouth02-GreenAcres\Drawings\Plan Set\Town\CLCPKC3-Trial-P&P - (1).dwg Updated By: A.Drucker

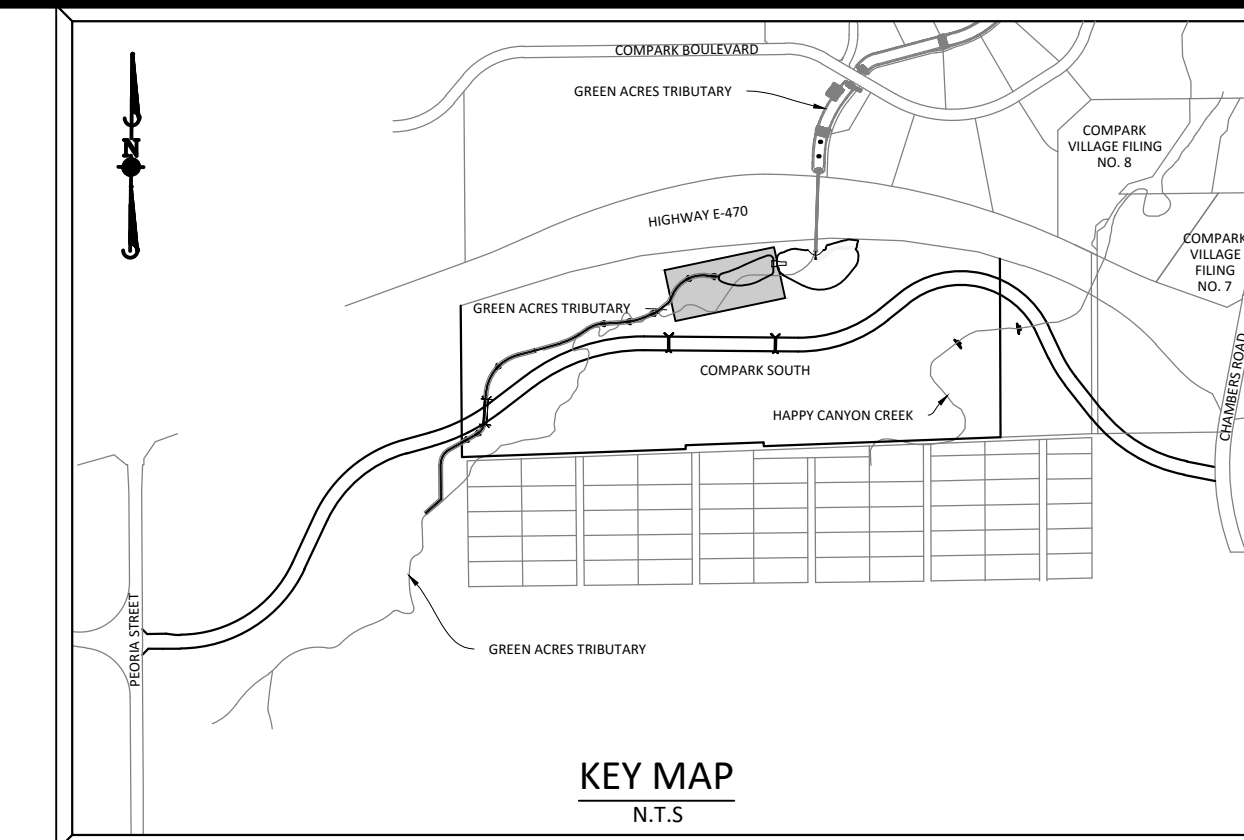
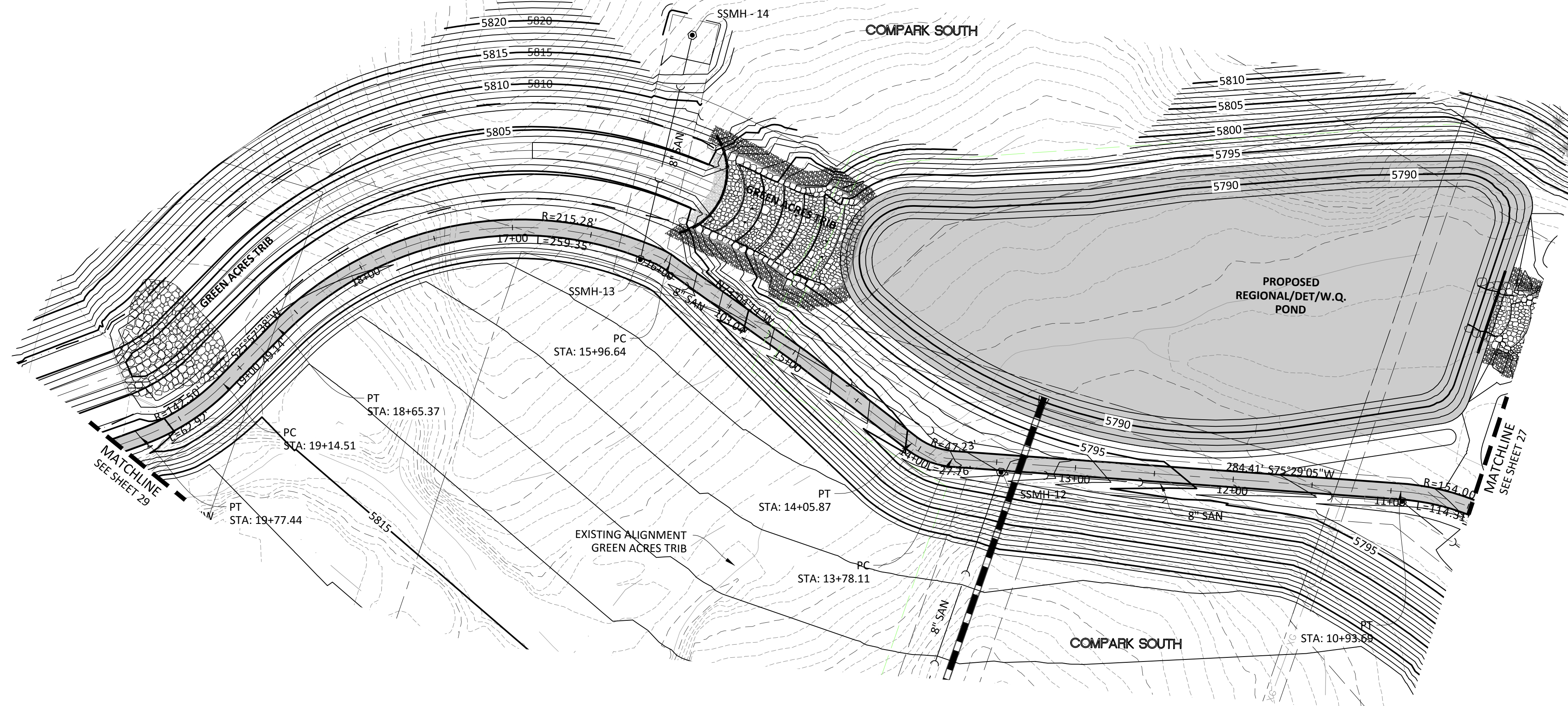

SOURCE BENCHMARKS:
 DOUGLAS COUNTY BM 1.115010
 A DOUGLAS COUNTY GIS MONUMENT SET IN CONCRETE LOCATED APPROXIMATELY 130 FEET
 SOUTHWESTERLY OF THE CENTERLINE OF CHAMBERS ROAD AND 95 FEET NORTHWESTERLY OF
 THE CENTERLINE OF COMPARK BOULEVARD. ELEVATION = 5752.84 (NAVD 88)

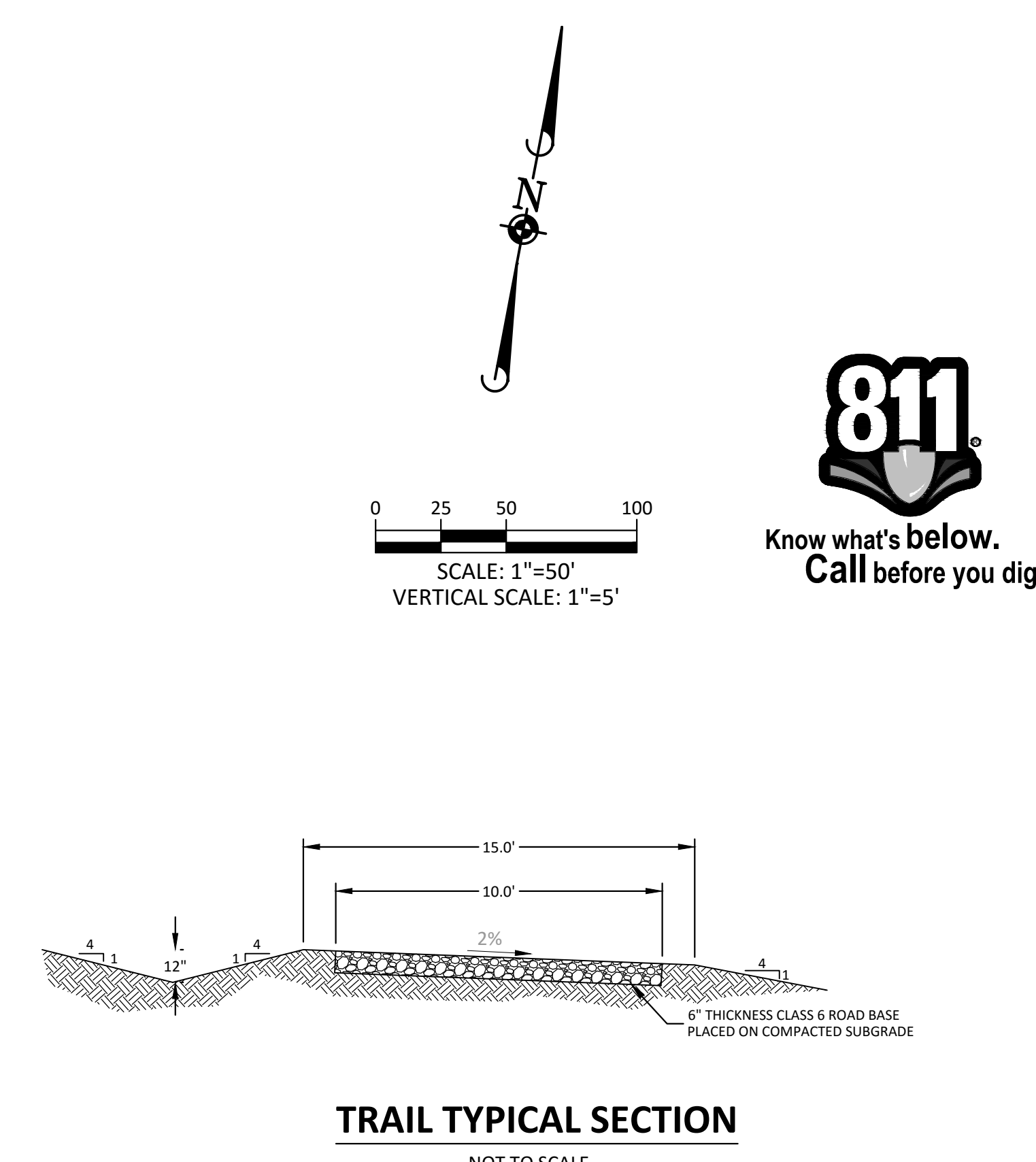
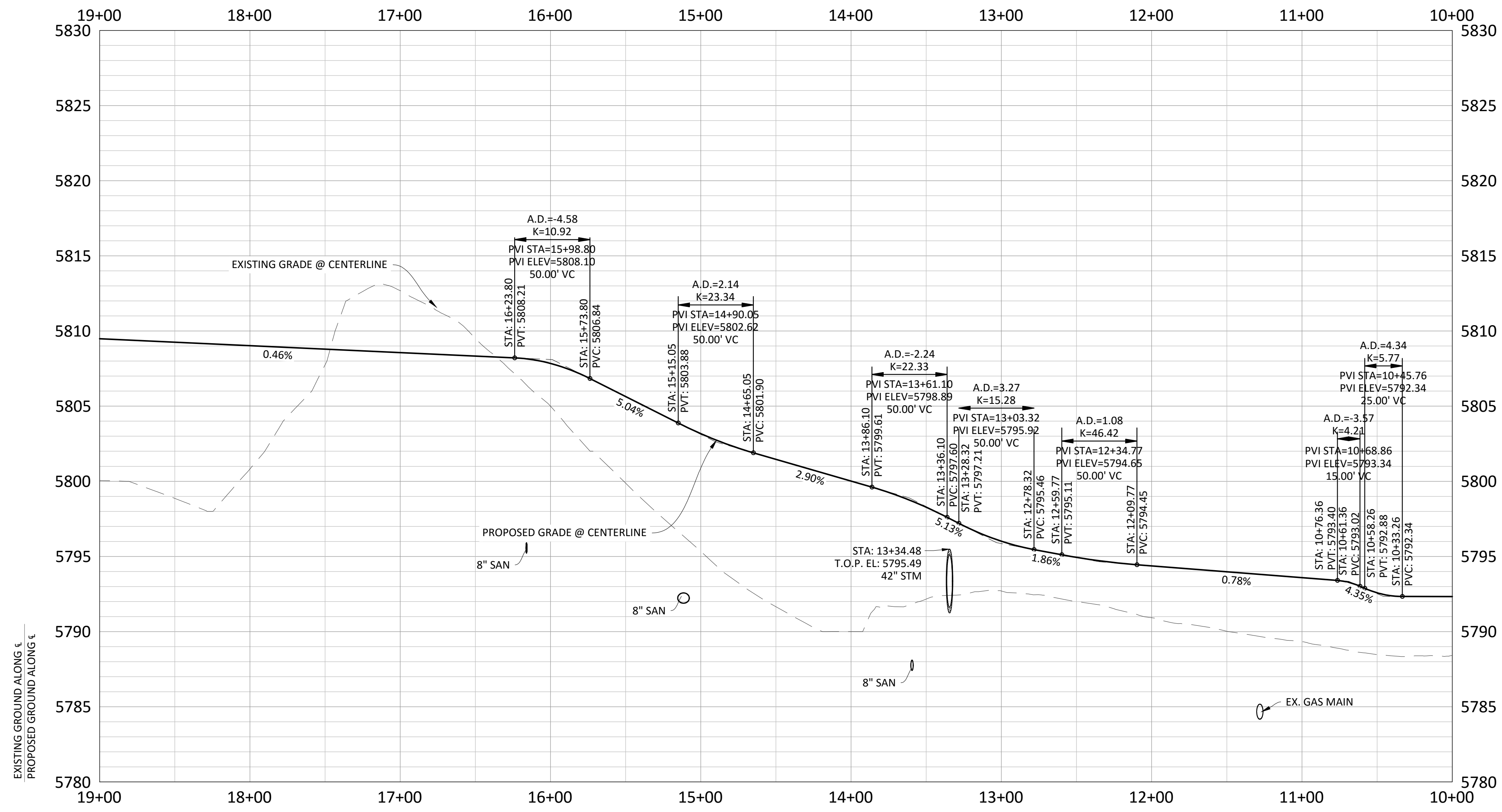

TOWN OF PARKER APPROVALS

THE TOWN OF PARKER REVIEW CONSTITUTES GENERAL COMPLIANCE WITH THE TOWN'S STANDARDS AND APPROVED VARIANCES, SUBJECT TO THESE PLANS BEING STAMPED, SIGNED, AND DATED BY THE PROFESSIONAL ENGINEER OF RECORD. REVIEW BY THE TOWN DOES NOT CONSTITUTE APPROVAL OF THE PLAN DESIGN OR ACCURACY AND CORRECTNESS OF ENGINEERING CALCULATIONS. ERRORS IN THE DESIGN OR CALCULATIONS REMAIN THE RESPONSIBILITY OF THE REGISTERED PROFESSIONAL ENGINEER WHOSE STAMP AND SIGNATURE ARE AFFIXED TO THIS DOCUMENT.

THIS REVIEW DOES NOT CONSTITUTE APPROVAL OF ANY PRIVATE ON-SITE IMPROVEMENTS WHICH MAY BE SHOWN. CONSTRUCTION CANNOT COMMENCE UNTIL ALL REQUIRED DRAINAGE/TRAFFIC REPORT(S), FINAL DEVELOPMENT PLAN(S), SPECIAL REVIEW(S), GRADING PERMIT, AND/OR OTHER PERMITS ARE COMPLETE, APPROVED AND ON FILE WITH THE TOWN OF PARKER.

DATE	REVISIONS
10/20/16	3RD SUBMITTAL
06/20/16	2ND SUBMITTAL
11/20/15	1ST SUBMITTAL

Manhard CONSULTING LTD.
 800 E. Arapahoe Court, Suite 110, Denver, CO 80211
 Phone: 303.733.0000 Fax: 303.733.0000
 manhard.com
 Construction Managers • Environmental Scientists • Landscape Architects • Planners

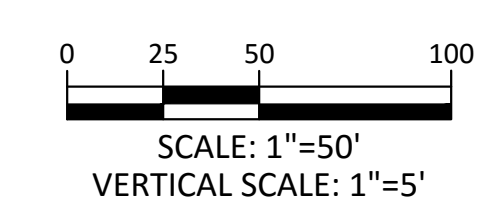

Plotted: 11/17/2016 4:42 PM. Draw Name: P:\Clients\3\CompSouth02\GreenAcres\Trail\8&P - 10.dwg. Updated By: A.Drucker

COMPARK VILLAGE SOUTH GREEN ACRES TRIBUTARY
TOWN OF PARKER, COLORADO
MAINTENANCE TRAIL PLAN & PROFILE

PROJ. MGR.: RIM
 PROJ. ASSOC.: ASD
 DRAWN BY: ETG
 DATE: 11/2015

SHEET
28 OF 33
 CLCPKC3

© 2015 MANHARD CONSULTING LTD. ALL RIGHTS RESERVED.

PENDING APPROVAL

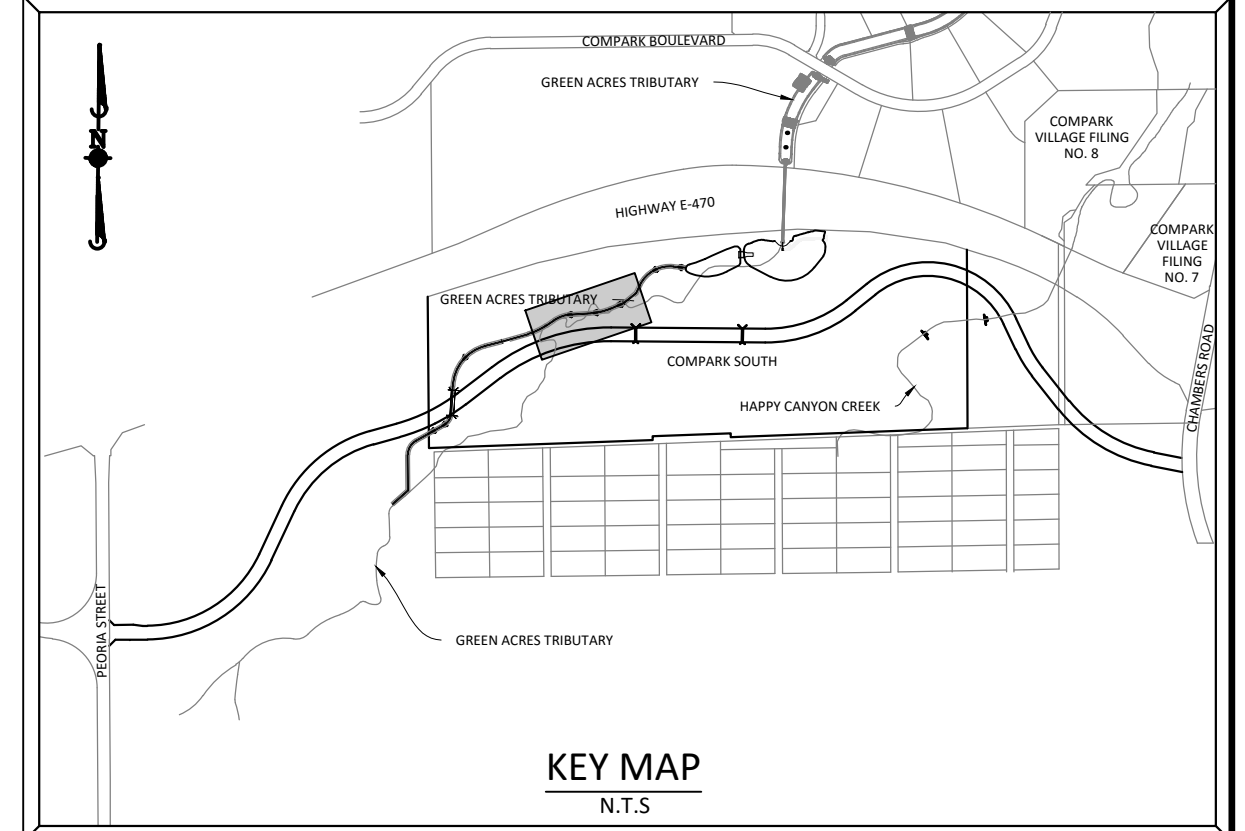
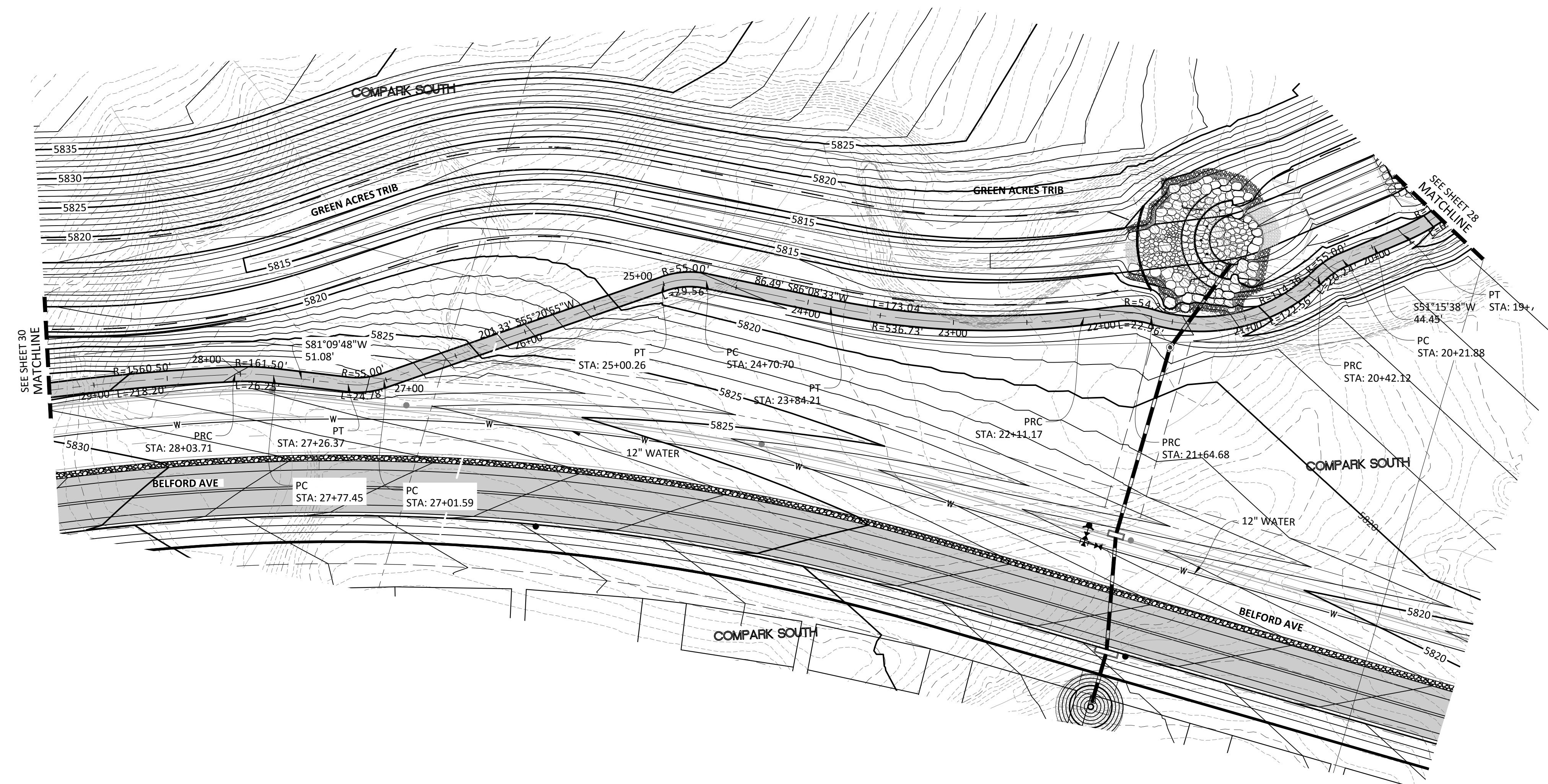

SOURCE BENCHMARKS:
DOUGLAS COUNTY BM 1.115010
A DOUGLAS COUNTY GIS MONUMENT SET IN CONCRETE LOCATED APPROXIMATELY 130 FEET SOUTHWESTERLY OF THE CENTERLINE OF CHAMBERS ROAD AND 95 FEET NORTHWESTERLY OF THE CENTERLINE OF COMPAK BOULEVARD. ELEVATION = 5752.84 (NAVD 88)

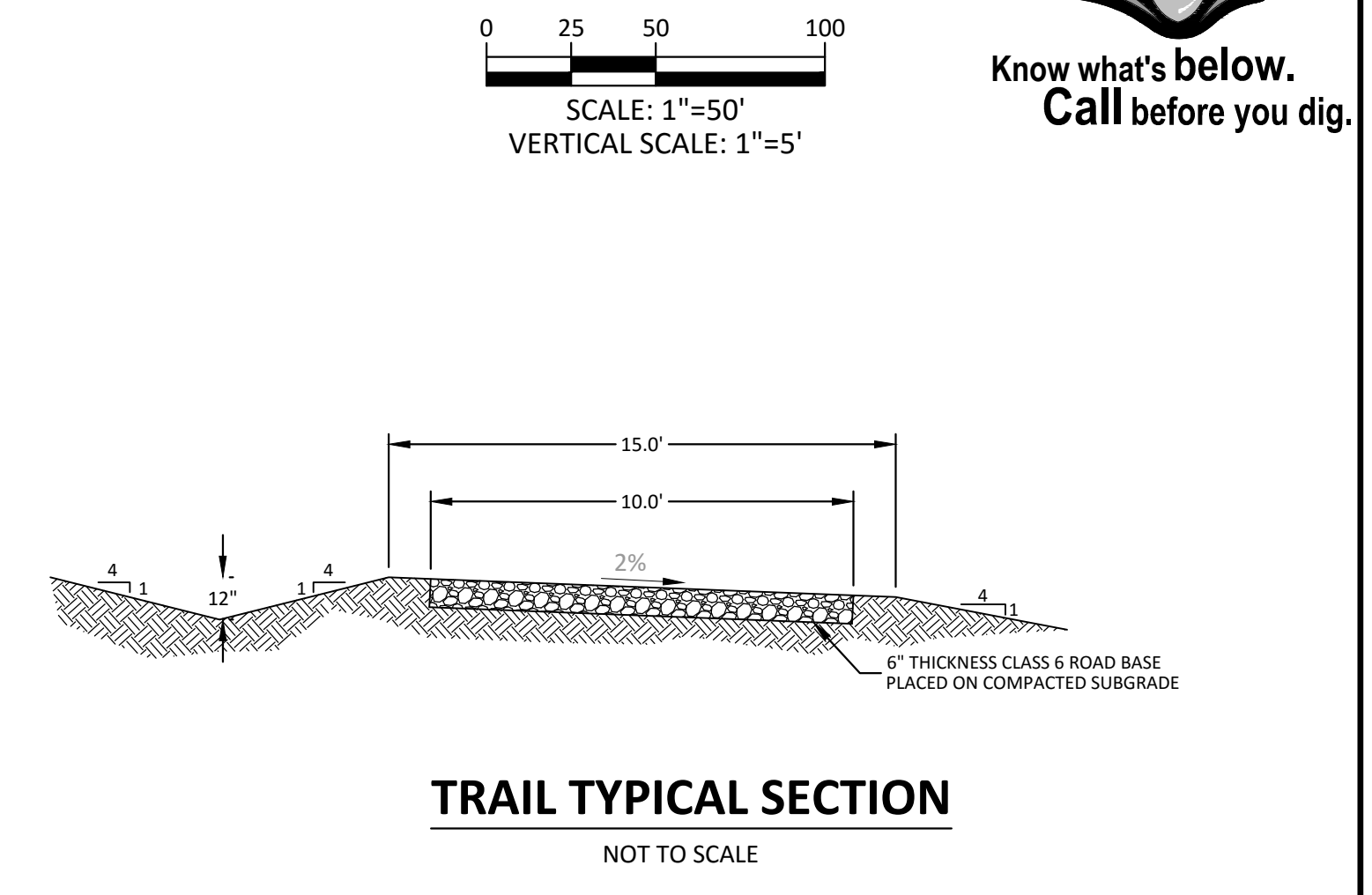
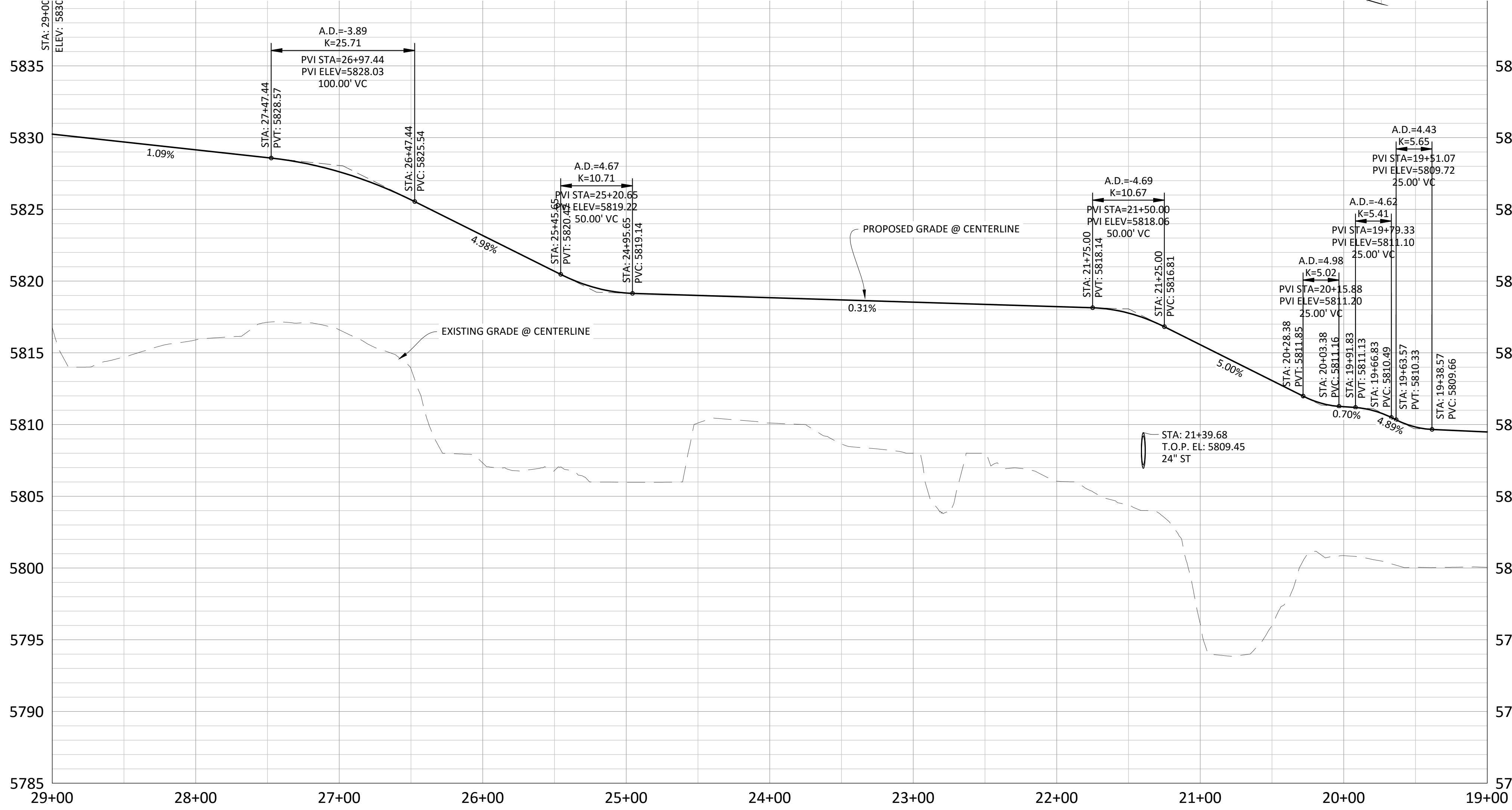

TOWN OF PARKER APPROVALS
THE TOWN OF PARKER REVIEW CONSTITUTES GENERAL COMPLIANCE WITH THE TOWN'S STANDARDS AND APPROVED VARIANCES, SUBJECT TO THESE PLANS BEING STAMPED, SIGNED, AND DATED BY THE PROFESSIONAL ENGINEER OF RECORD. REVIEW BY THE TOWN DOES NOT CONSTITUTE APPROVAL OF THE PLAN DESIGN OR ACCURACY AND CORRECTNESS OF ENGINEERING CALCULATIONS. ERRORS IN THE DESIGN OR CALCULATIONS REMAIN THE RESPONSIBILITY OF THE REGISTERED PROFESSIONAL ENGINEER WHOSE STAMP AND SIGNATURE ARE AFFIXED TO THIS DOCUMENT.
THIS REVIEW DOES NOT CONSTITUTE APPROVAL OF ANY PRIVATE ON-SITE IMPROVEMENTS WHICH MAY BE SHOWN. CONSTRUCTION CANNOT COMMENCE UNTIL ALL REQUIRED DRAINAGE/TRAFFIC REPORT(S), FINAL DEVELOPMENT PLAN(S), SPECIAL REVIEW(S), GRADING PERMIT, AND/OR OTHER PERMITS ARE COMPLETE, APPROVED AND ON FILE WITH THE TOWN OF PARKER.

TOWN OF PARKER, DIRECTOR OF ENGINEERING DATE

DATE	REVISIONS
10/20/16	3RD SUBMITTAL
06/20/16	2ND SUBMITTAL
11/20/15	1ST SUBMITTAL

Manhard CONSULTING LTD.
8001 E. Arapahoe Court, Suite 110, Denver, CO 80119
303.750.0000 fax:303.750.0000 manhard.com
Construction Managers • Environmental Scientists • Landscape Architects • Planners



COMPARK VILLAGE SOUTH GREEN ACRES TRIBUTARY
TOWN OF PARKER, COLORADO
MAINTENANCE TRAIL PLAN & PROFILE

PROJ. MGR.: RIM
PROJ. ASSOC.: ASD
DRAWN BY: ETG
DATE: 11/2015
SHEET
29 OF 33
CLCPKC3

PENDING APPROVAL

Plotted: 11/17/2016 4:48 PM. Draw Name: P:\CLCPKC3\CompSouth02_GreenAcres\Trib\Drawn\Final Drawings\CLCPKC3_Trib_P&P - 11.dwg. Updated By: A.Drucker

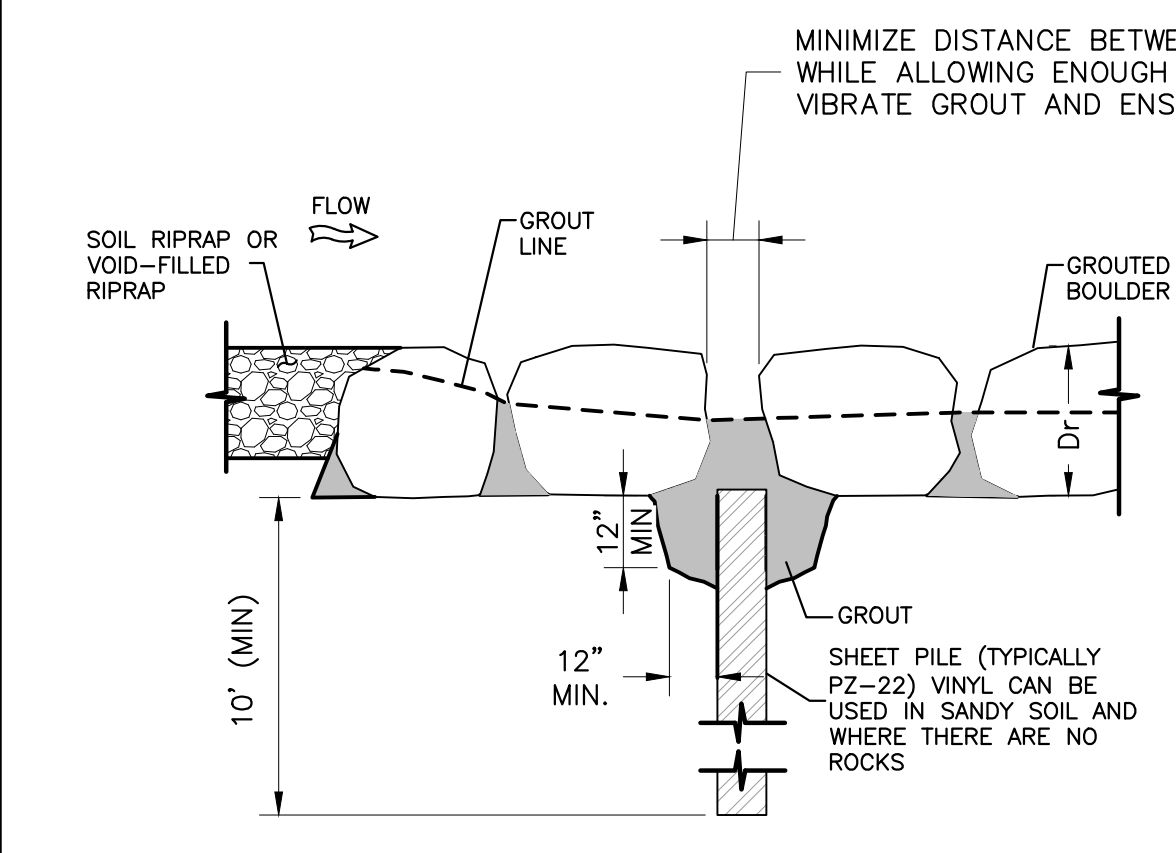
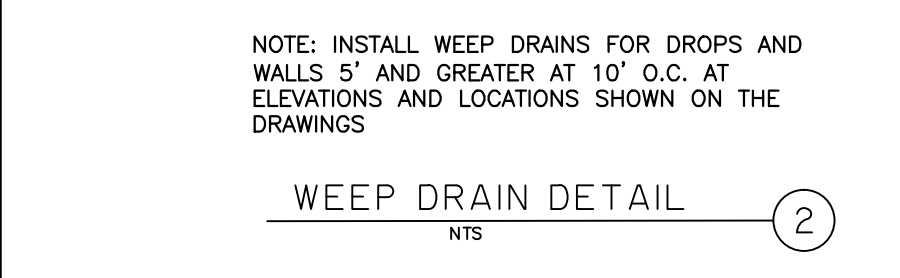
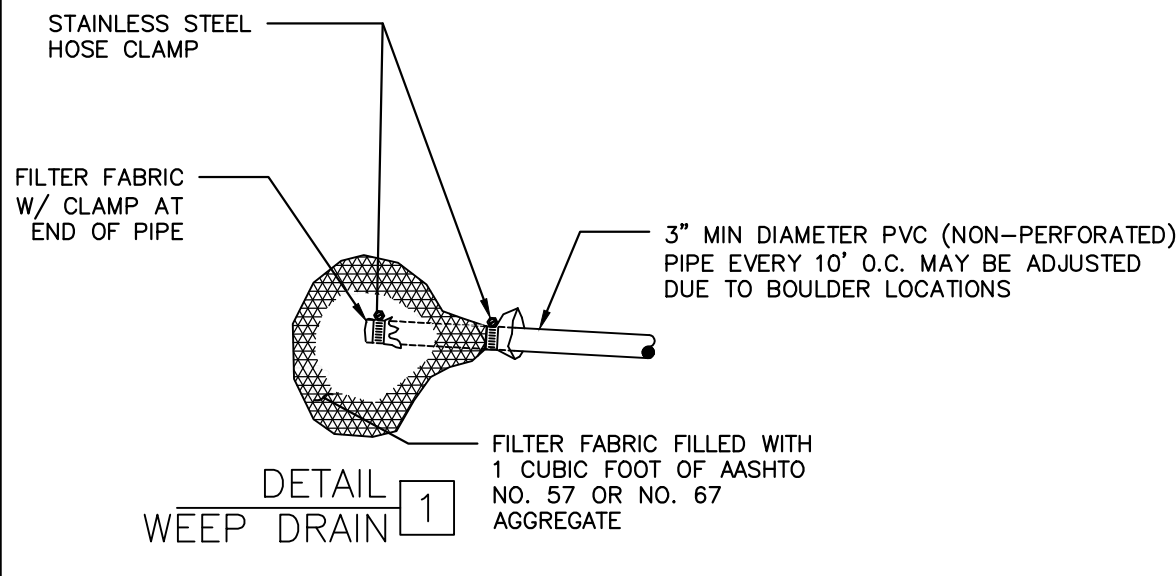
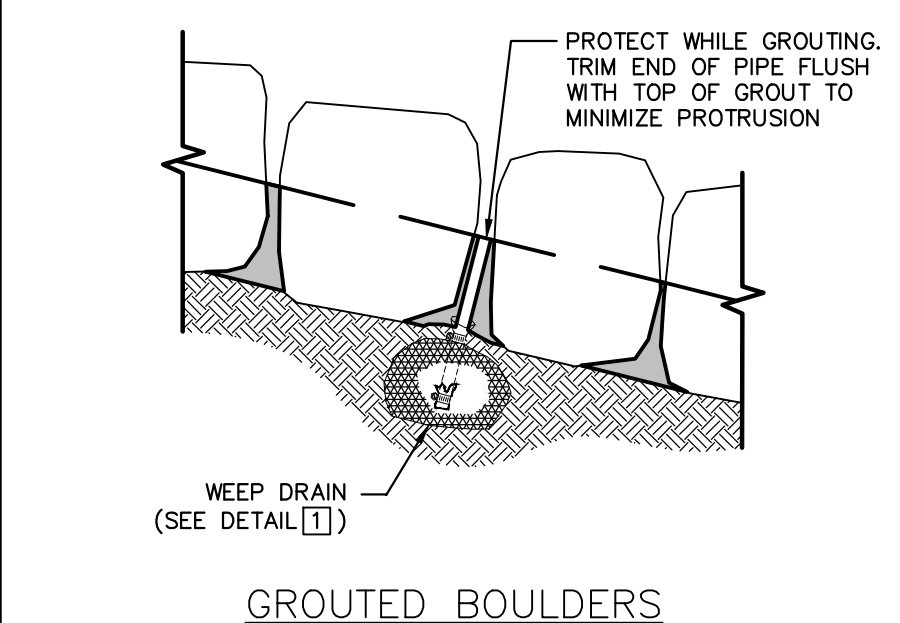
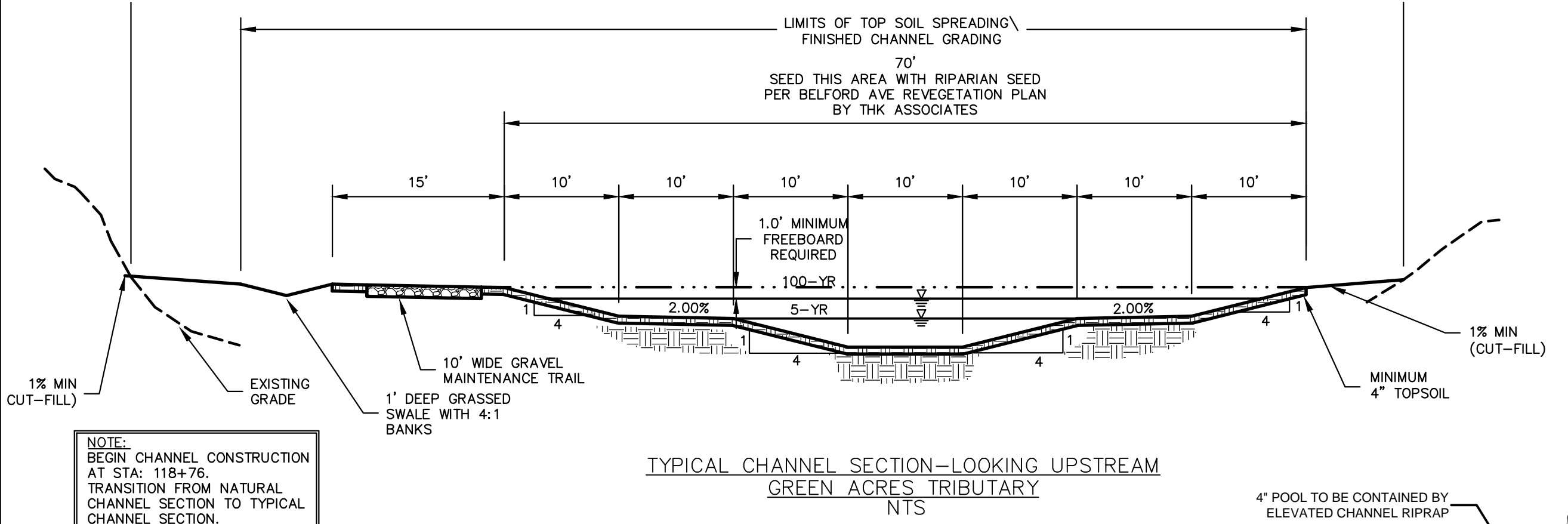

SHEET PILE CONNECTION BETWEEN BOULDERS (SMALLER THAN 24")
SHEET PILE CONNECTION BETWEEN BOULDERS

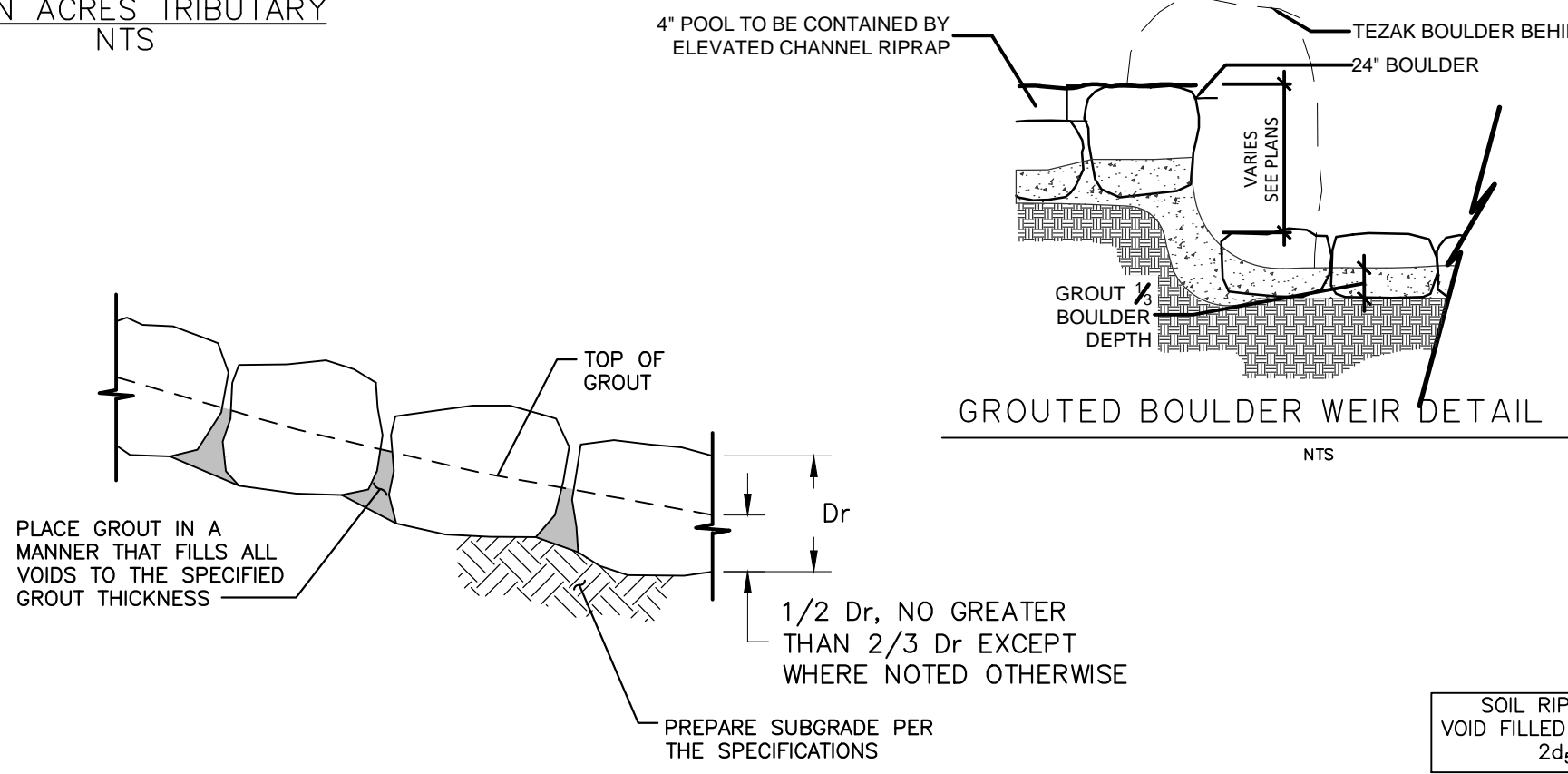

GROUTED BOULDER WEIR DETAIL NTS

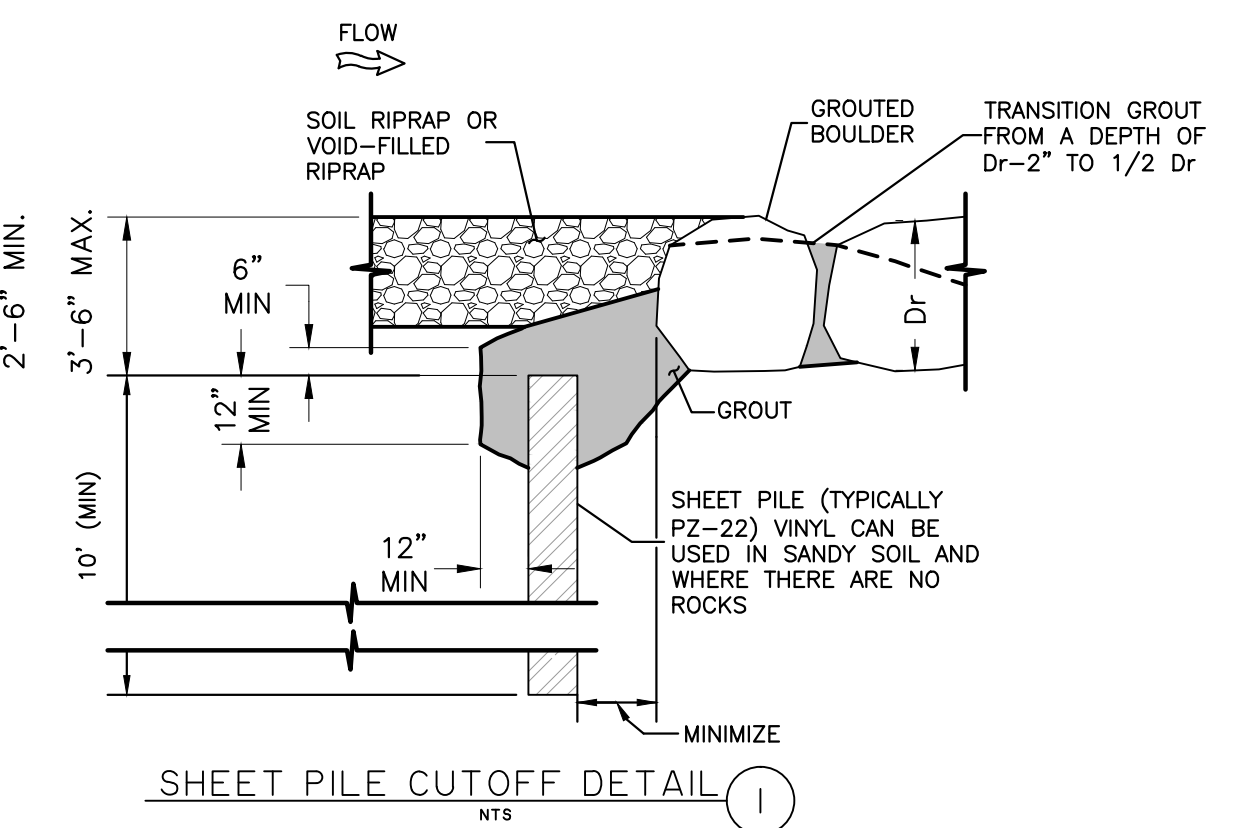

GROUTED BOULDER PLACEMENT DETAIL 3

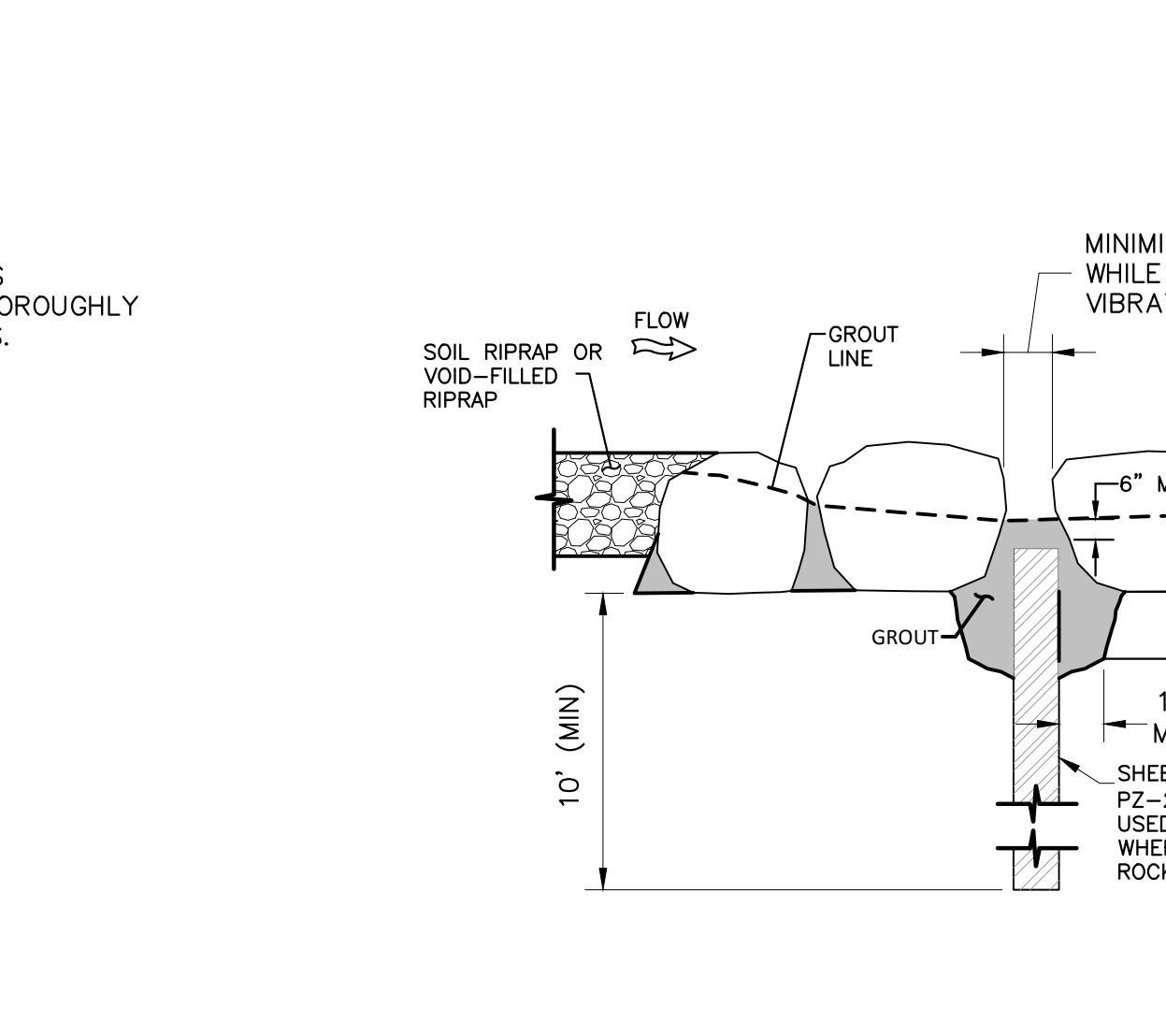

SHEET PILE CUTOFF DETAIL 1

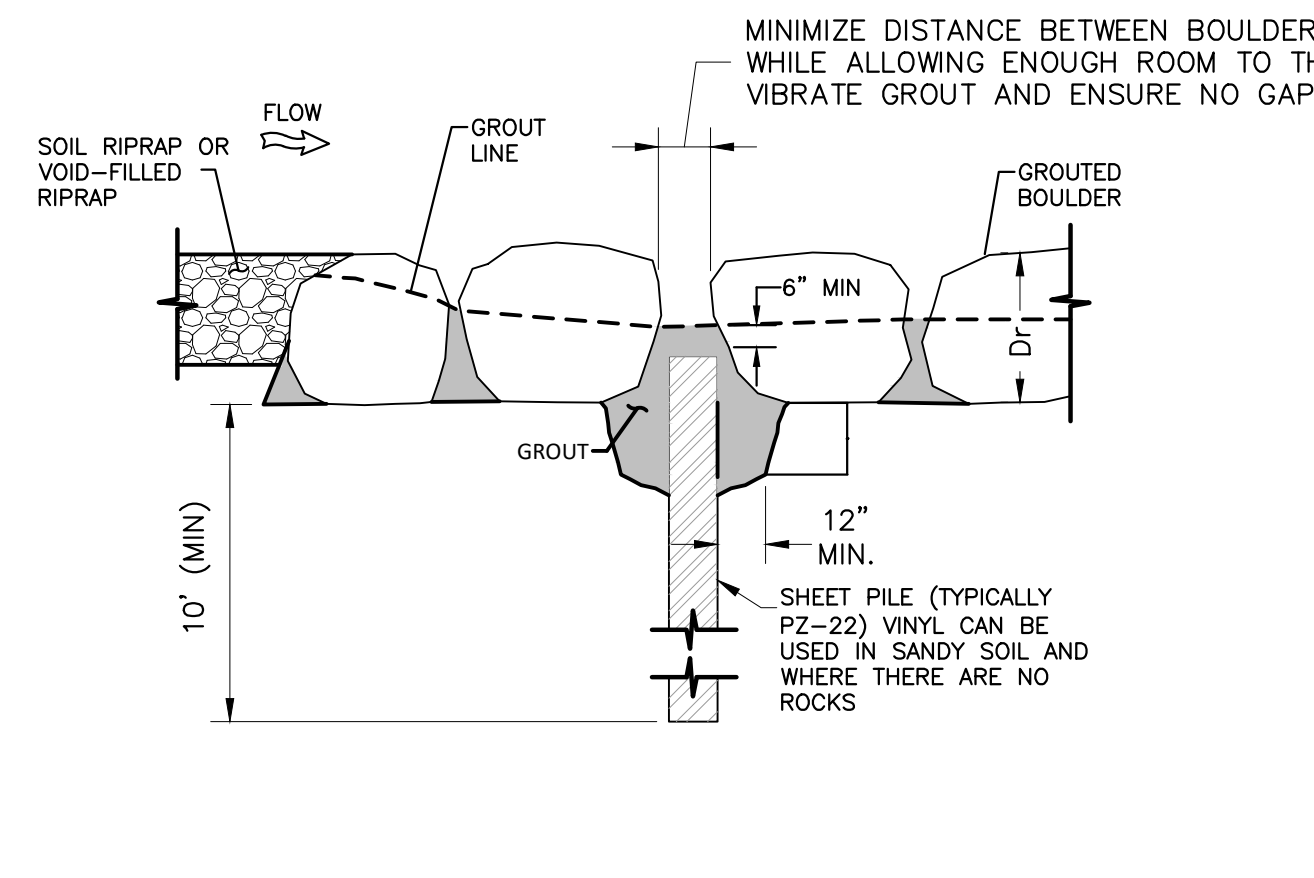

SHEET PILE CONNECTION BETWEEN BOULDERS (GREATER THAN 24")
SHEET PILE CONNECTION BETWEEN BOULDERS

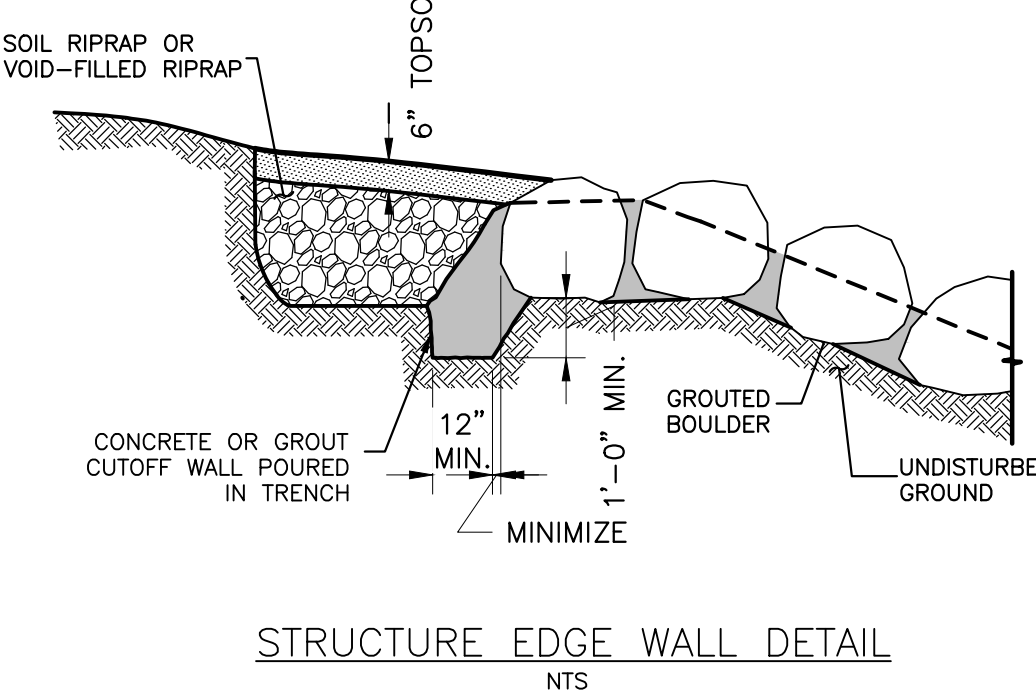

STRUCTURE EDGE WALL DETAIL NTS

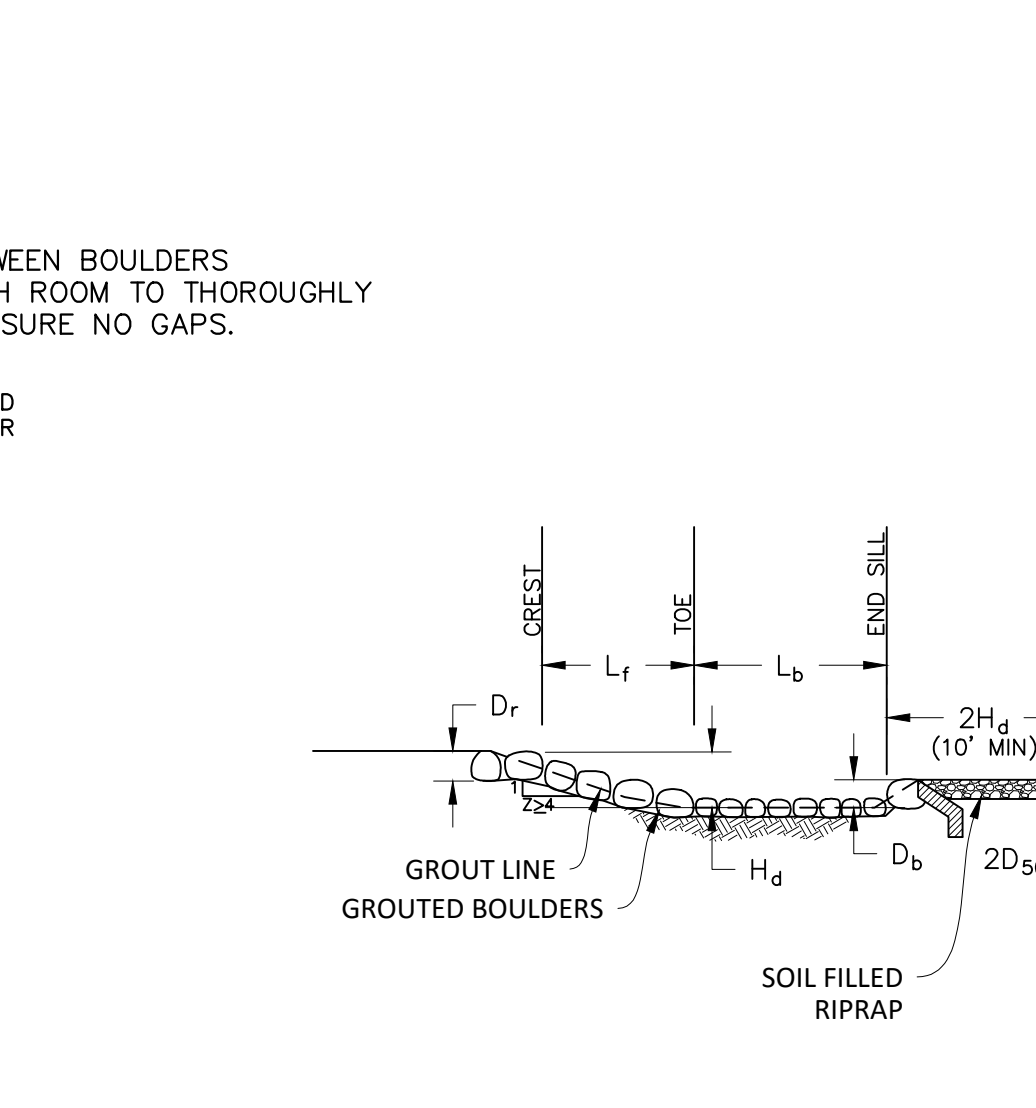

PROFILE A1
GROUTED BOULDER DROP WITH DEPRESSED STILLING BASIN

GROUT & BOULDER NOTES

MATERIAL SPECIFICATIONS

1. ALL GROUT SHALL HAVE A MINIMUM 28-DAY COMPRESSIVE STRENGTH EQUAL TO 3200 PSI.
2. ONE CUBIC YARD OF GROUT SHALL HAVE A MINIMUM OF SIX (6) SACKS OF TYPE II PORTLAND CEMENT.
3. A MAXIMUM OF 25% TYPE F FLY ASH MAY BE SUBSTITUTED FOR THE PORTLAND CEMENT.
4. THE AGGREGATE SHALL BE COMPRISED OF 70% NATURAL SAND (FINES) AND 30% 3/4-INCH ROCK (COARSE).
5. THE GROUT SLUMP SHALL BE BETWEEN 4-INCHES TO 6-INCHES.
6. AIR ENTRAINMENT SHALL BE BETWEEN 5.5% AND 7.5%.
7. TO CONTROL SHRINKAGE AND CRACKING, 1.5 POUNDS OF FIBERMESH, OR EQUIVALENT, SHALL BE USED PER CUBIC YARD OF GROUT.
8. COLOR ADDITIVE IN REQUIRED AMOUNTS SHALL BE USED WHEN SO SPECIFIED BY CONTRACT.

PLACEMENT SPECIFICATIONS

1. PLACE BOULDERS WITH THE REQUIRED BOULDER HEIGHT VERTICAL. SEE PLANS BY THK ASSOCIATES FOR BOULDER SIZES AND HEIGHTS. PLACE BOULDERS AS TIGHTLY TOGETHER AS POSSIBLE (WITHOUT TOUCHING) WHILE PROVIDING ENOUGH ROOM BETWEEN THEM TO THOROUGHLY VIBRATE THE GROUT AND TO ENSURE NO GAPS IN THE GROUT. THE SMALL DIMENSION OF A 2x4 MAY BE USED AS A GUIDE TO CHECK MINIMUM SPACING.
2. BOULDERS ARE TO BE PLACED ONE BOULDER DEEP WITH TOPS OF BOULDERS DESCENDING AT IRREGULAR INTERVALS.
3. ROCKS SHALL BE SELECTED AND PLACED SUCH THAT A RELATIVELY FLAT HORIZONTAL SURFACE IS EXPOSED.
4. DURING ROCK PLACEMENT, CONTRACTOR SHALL COORDINATE LOCATION AND ORIENTATION WITH OWNER, ENGINEER AND LANDSCAPE ARCHITECT.
5. PRIOR TO GROUTING ROCK IN PLACE, CONTRACTOR SHALL NOTIFY OWNER, ENGINEER AND LANDSCAPE ARCHITECT FOR FINAL APPROVAL.
6. AFTER INSPECTION AND APPROVAL, GROUT SHALL BE ADDED TO A LEVEL APPROXIMATELY 1/2 THE BOULDER HEIGHT.
7. BEFORE GROUTING, CLEAN ALL DIRT AND MATERIAL FROM ROCK THAT COULD PREVENT THE GROUT FROM BINDING TO THE ROCK. KEEP BOULDERS FROM TOUCHING, AVOID SLIDING BOULDERS AGAINST SUBGRADE TO PROPERLY POSITION.

8. SPECIAL PROCEDURES WILL BE REQUIRED FOR GROUT PLACEMENT WHEN THE AIR TEMPERATURES ARE LESS THAN 40°F OR GREATER THAN 90°F. CONTRACTOR SHALL OBTAIN PRIOR APPROVAL FROM THE DESIGN ENGINEER OF THE PROCEDURES TO BE USED FOR PROTECTING THE GROUT.
9. GROUT SHALL BE DELIVERED BY MEANS OF A LOW PRESSURE (LESS THAN 10 PSI) GROUT PUMP USING A 2-INCH DIAMETER (MAXIMUM) NOZZLE.
10. FULL DEPTH PENETRATION OF THE GROUT INTO THE BOULDER VOIDS SHALL BE ACHIEVED BY INJECTING GROUT STARTING WITH THE NOZZLE NEAR THE BOTTOM AND RAISING IT AS THE GROUT FILLS, WHILE VIBRATING GROUT INTO PLACE USING A PENCIL VIBRATOR.
11. ALL GROUT BETWEEN BOULDERS SHALL BE TREATED WITH A BROOM FINISH.
12. AFTER GROUT PLACEMENT, EXPOSED BOULDER FACES SHALL BE CLEANED AND FREE OF GROUT.
13. ALL FINISHED GROUT SURFACES SHALL BE SPRAYED WITH A CLEAR LIQUID MEMBRANE CURING COMPOUND AS SPECIFIED IN ASTM C309.
14. GROUTED BASIN WILL NOT BE DRAINED AND WILL BE PERMITTED TO COLLECT SEDIMENT.

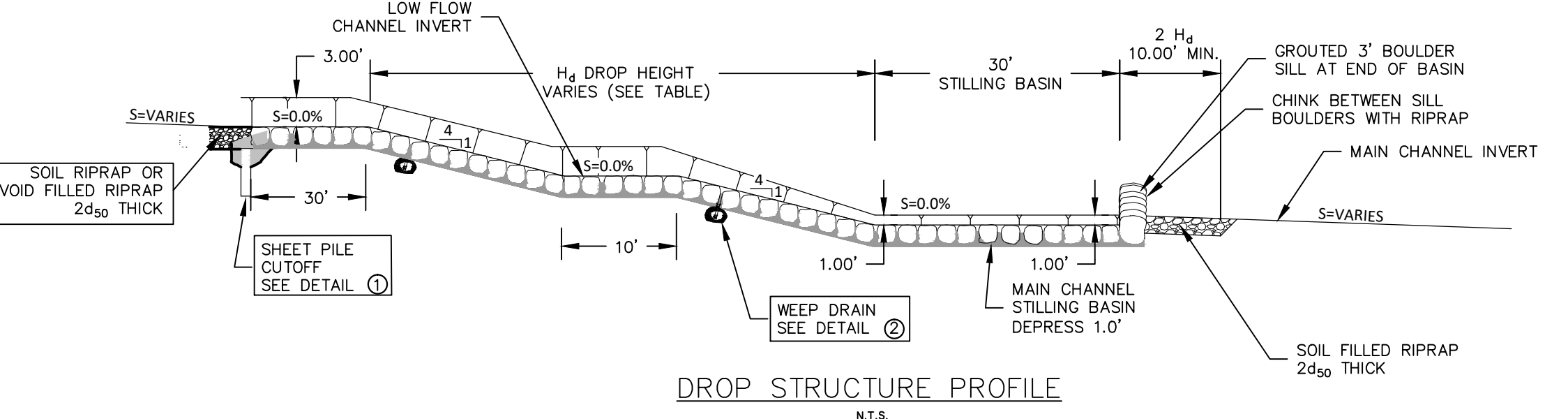

DROP STRUCTURE PROFILE NTS

STA	H _d
81+19	7.0'
86+30	9.5'
92+05	6.0'
102+65	5.5'
110+74	4.0'
111+91	5.0'

DROP HEIGHT TABLE

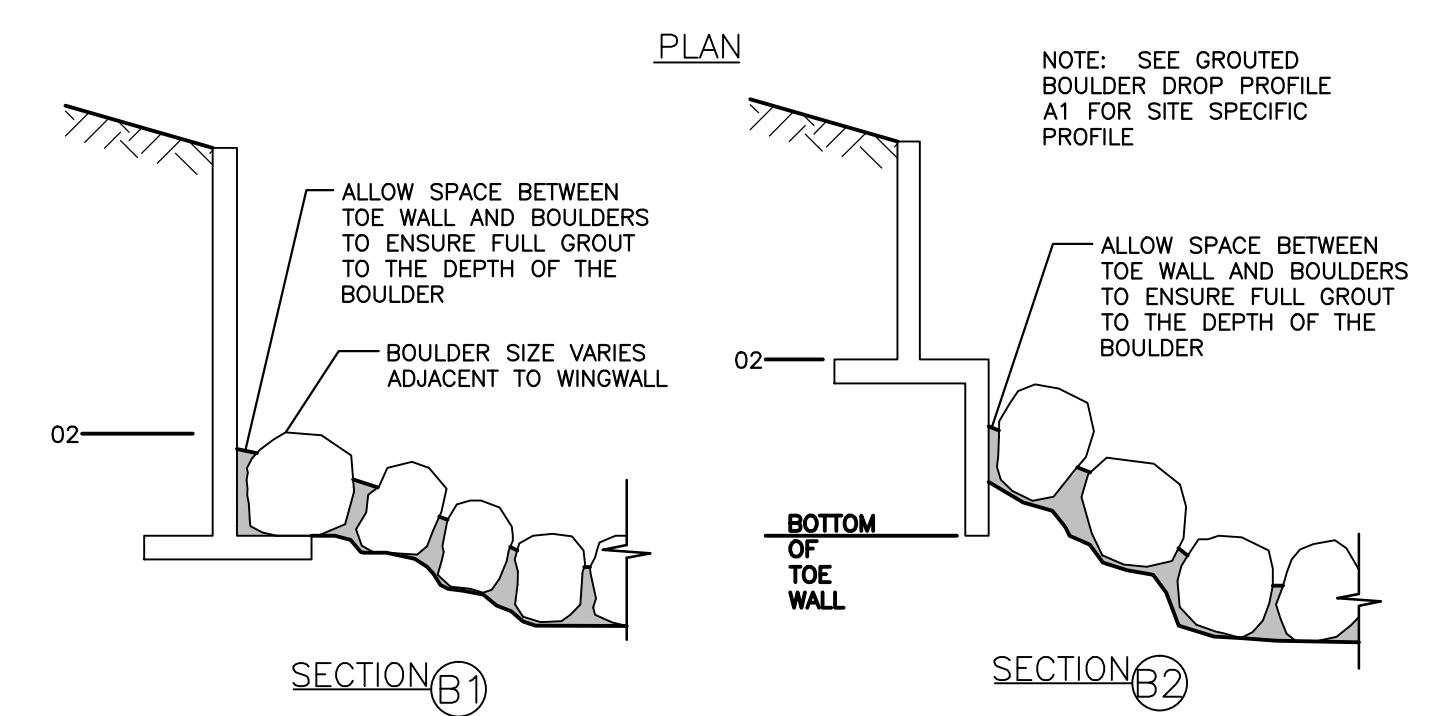
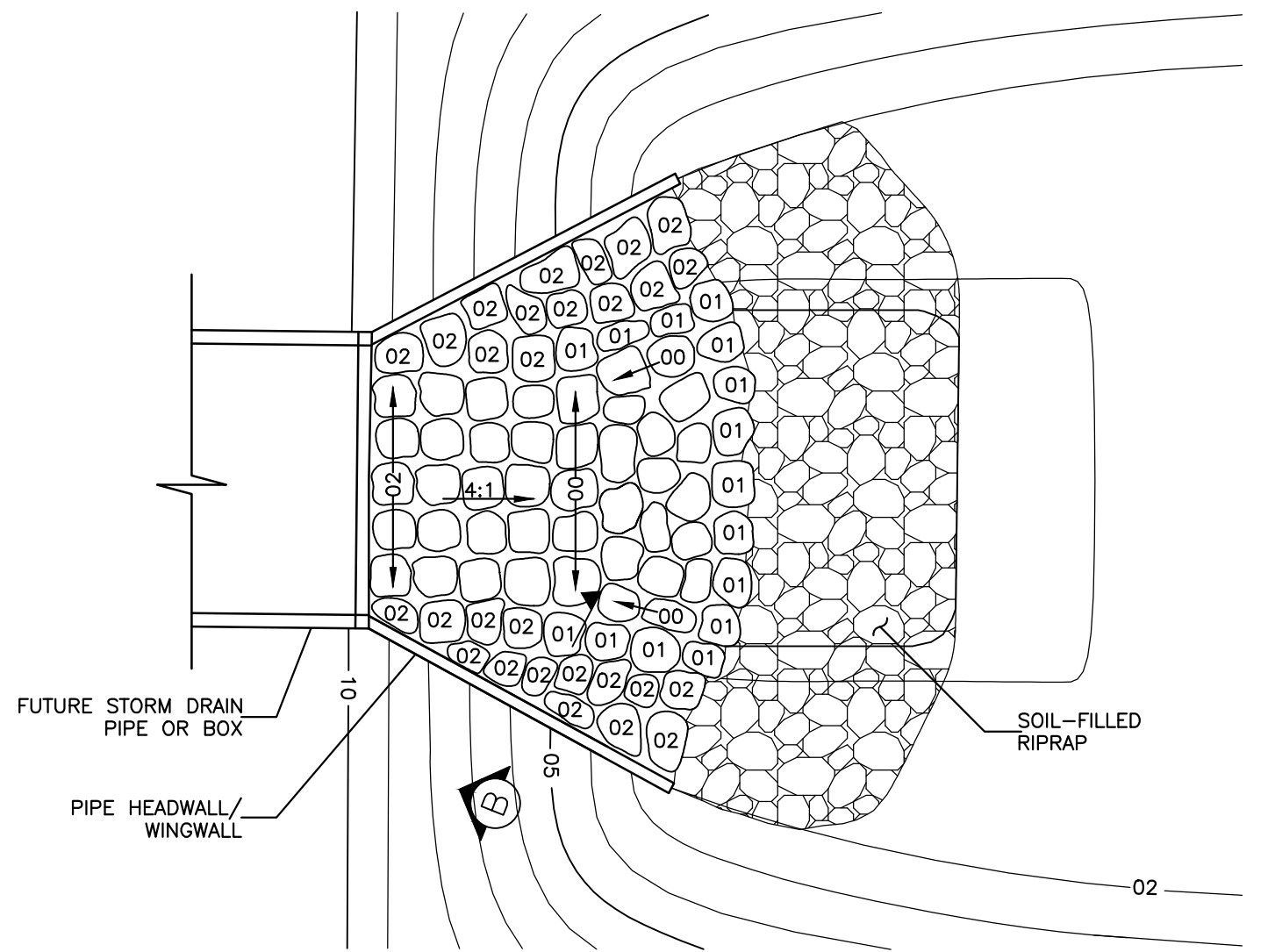

SECTION B1 SECTION B2
BOULDER OUTFALL DETAIL — INLINE CULVERT

Manhard CONSULTING LTD
 808 E. Arapahoe Court, Suite 110, Commerce, CO 80018 ph:303.708.0000 fax:303.708.0000
 Environmental Scientists • Environmental Engineers • Environmental Planners
 Construction Managers • Landscape Architects • Planners

COMPARK VILLAGE SOUTH GREEN ACRES TRIBUTARY
TOWN OF PARKER, COLORADO
GENERAL DETAILS

PROJ MGR: RJM
 PROJ ASSOC: ASD
 DRAWN BY: ETG
 DATE: 11/2015

SHEET
31 OF 33
 CLOPKC3

PENDING APPROVAL

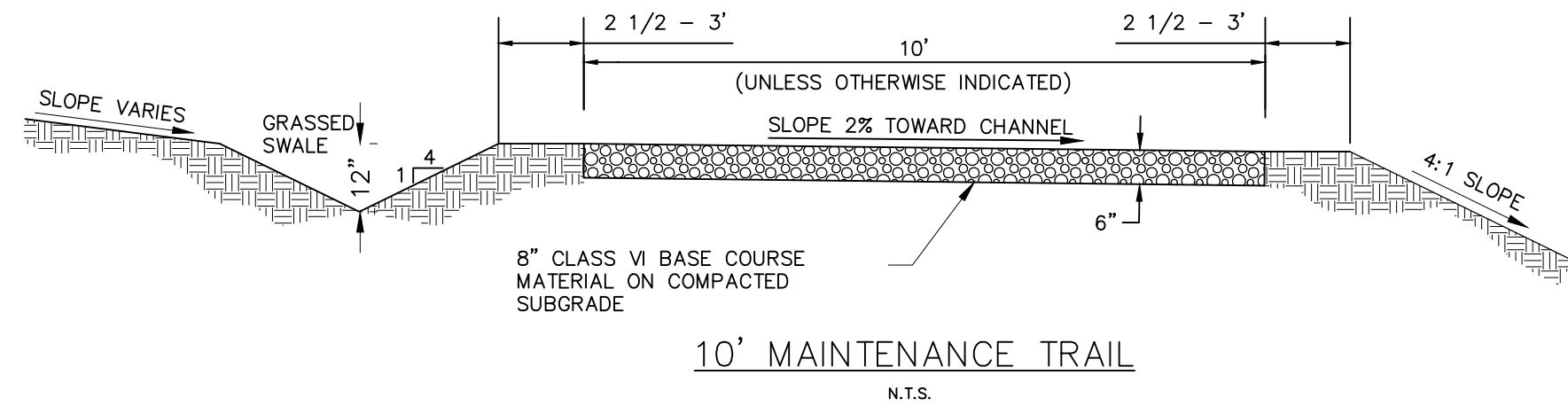

10' MAINTENANCE TRAIL
N.T.S.

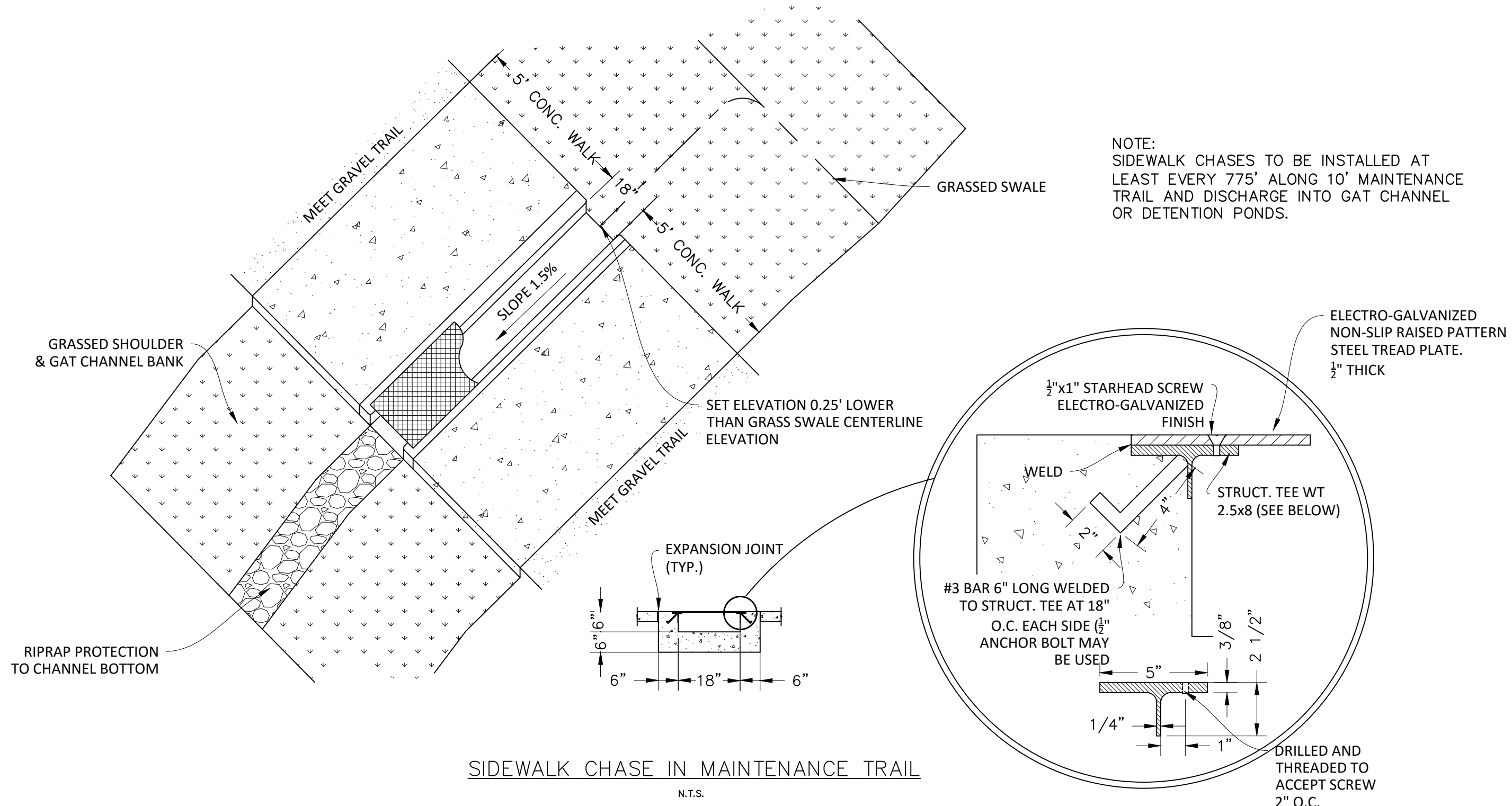

SIDEWALK CHASE IN MAINTENANCE TRAIL
N.T.S.

NOTE:
SIDEWALK CHASES TO BE INSTALLED AT
LEAST EVERY 775' ALONG 10' MAINTENANCE
TRAIL AND DISCHARGE INTO GAT CHANNEL
OR DETENTION PONDS.

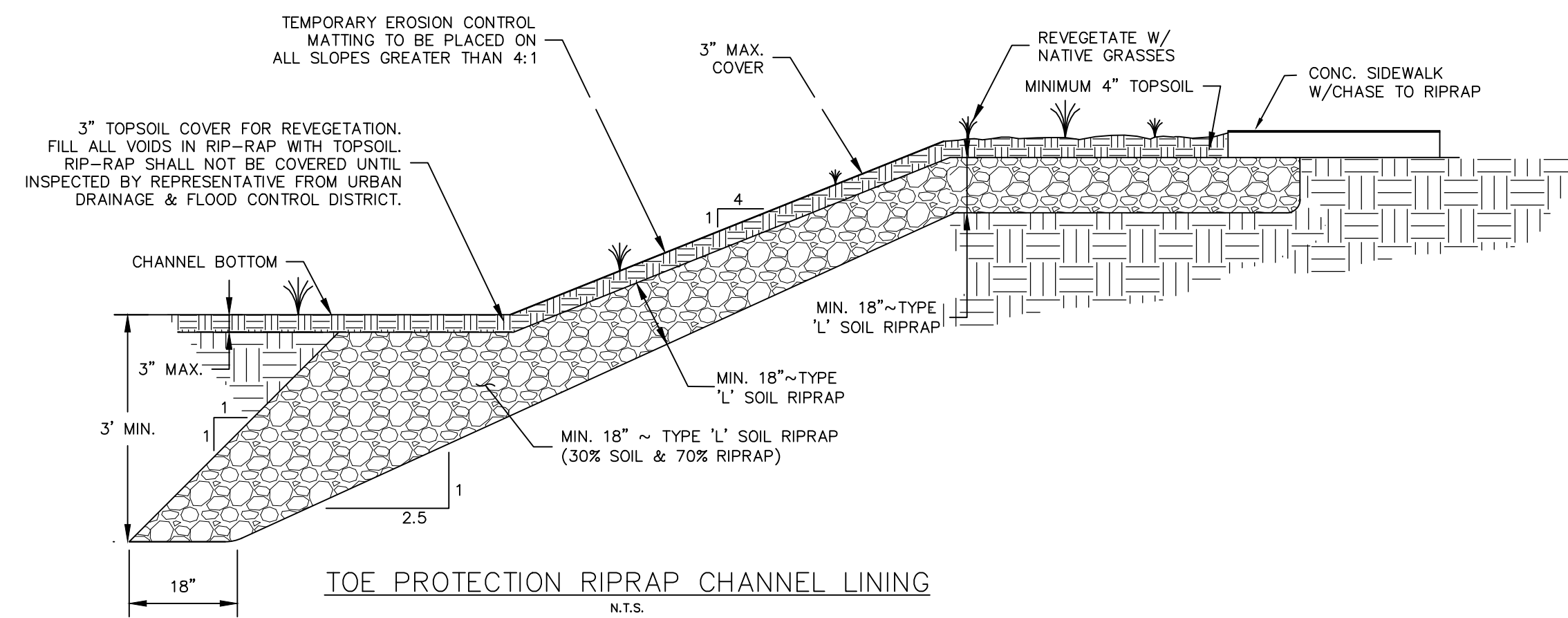
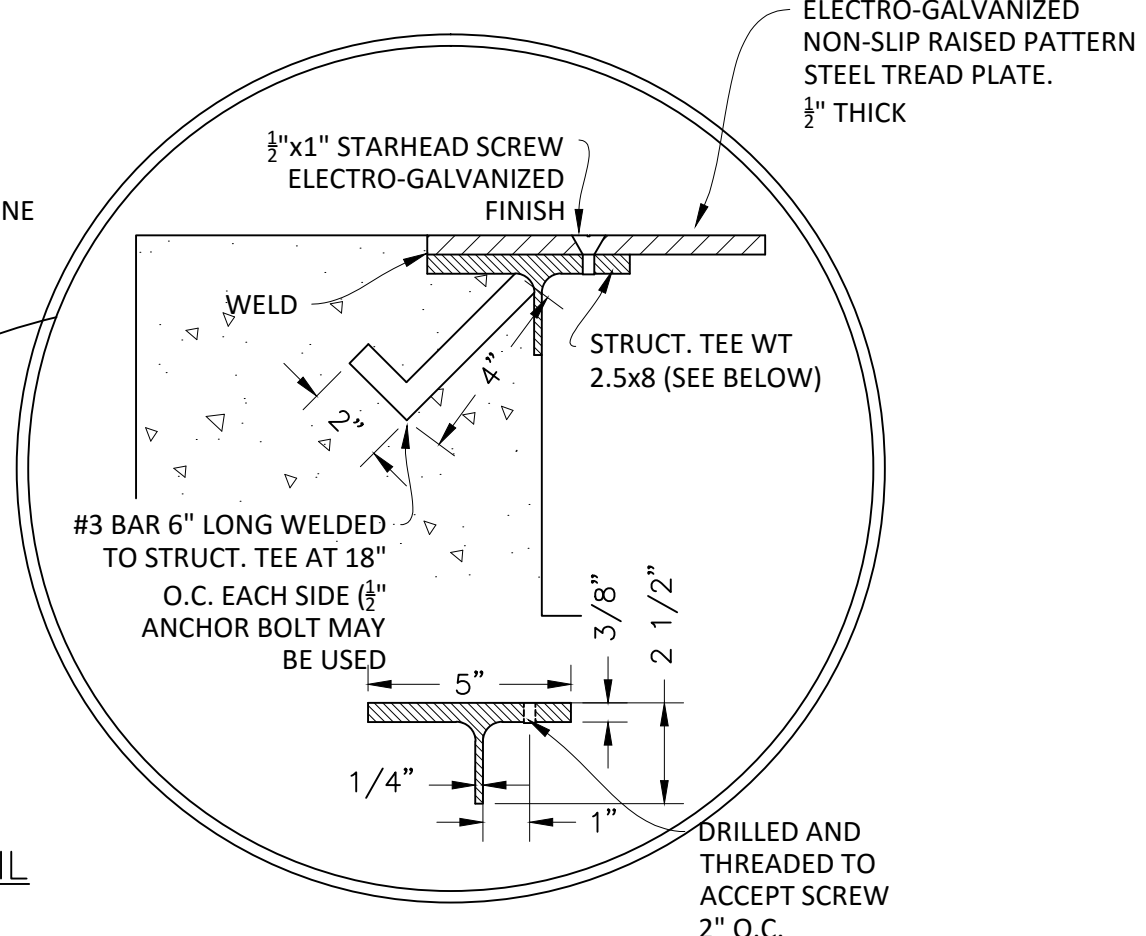

TOE PROTECTION RIPRAP CHANNEL LINING
N.T.S.

Plotted: 11/17/2015 4:49 PM Draw Name: E:\Projects\CompSouth02-GreenAcres\Drawings\Final\Drawings\Comp\CLCPKC3-Propose-Gen\Detail-1.dwg Updated By: ADP/cker

NO.	REVISIONS	DATE
1	1ST SUBMITTAL	10/20/15
2	2ND SUBMITTAL	06/20/16
3	1ST SUBMITTAL	11/17/2015

Manhard CONSULTING LTD.
 808 E. Arapahoe Court, Suite 110, Commerce, CO 80611
 303.427.0800 manhard.com
 Environmental Scientists • Environmental Engineers • Construction Managers • Environmental Scientists • Landscape Architects • Planners

COMPARK VILLAGE SOUTH GREEN ACRES TRIBUTARY
 TOWN OF PARKER, COLORADO
 GENERAL DETAILS

PROJ. MGR.: RJM
 PROJ. ASSOC.: ASD
 DRAWN BY: ETG
 DATE: 11/2015
 SHEET
32 OF 33
 CLCPKC3

© 2013 MANHARD CONSULTING, LTD. ALL RIGHTS RESERVED

PENDING APPROVAL

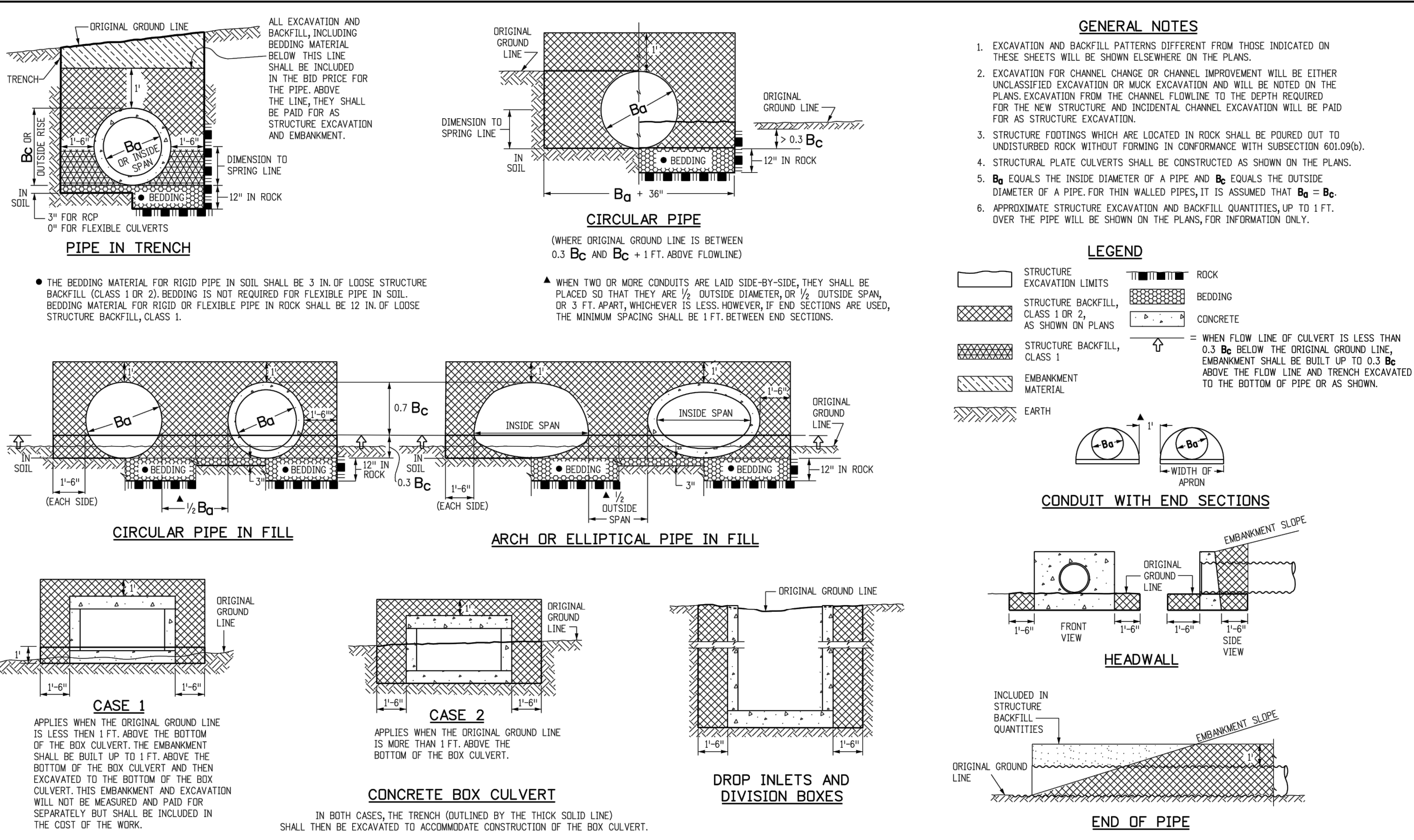

Computer File Information		Sheet Revisions		Colorado Department of Transportation		EXCAVATION AND BACKFILL FOR STRUCTURES		STANDARD PLAN NO.	
Creation Date: 07/04/12	Initials: DD	Date:	Comments:		4201 East Arkansas Avenue	M-206-1		Sheet No. 1 of 2	
Last Modification Date: 07/04/12	Initials: LTA				Denver, Colorado 80222	Issued By: Project Development Branch July 4, 2012			
Full Path: www.coloradodot.info/business/designsupport1					Phone: (303) 757-9083				
Drawing File Name: Z06010102.dgn					Fax: (303) 757-9820				
CAD Ver: MicroStation V8	Scale: Not to Scale	Units: English			Project Development Branch DD/LTA				

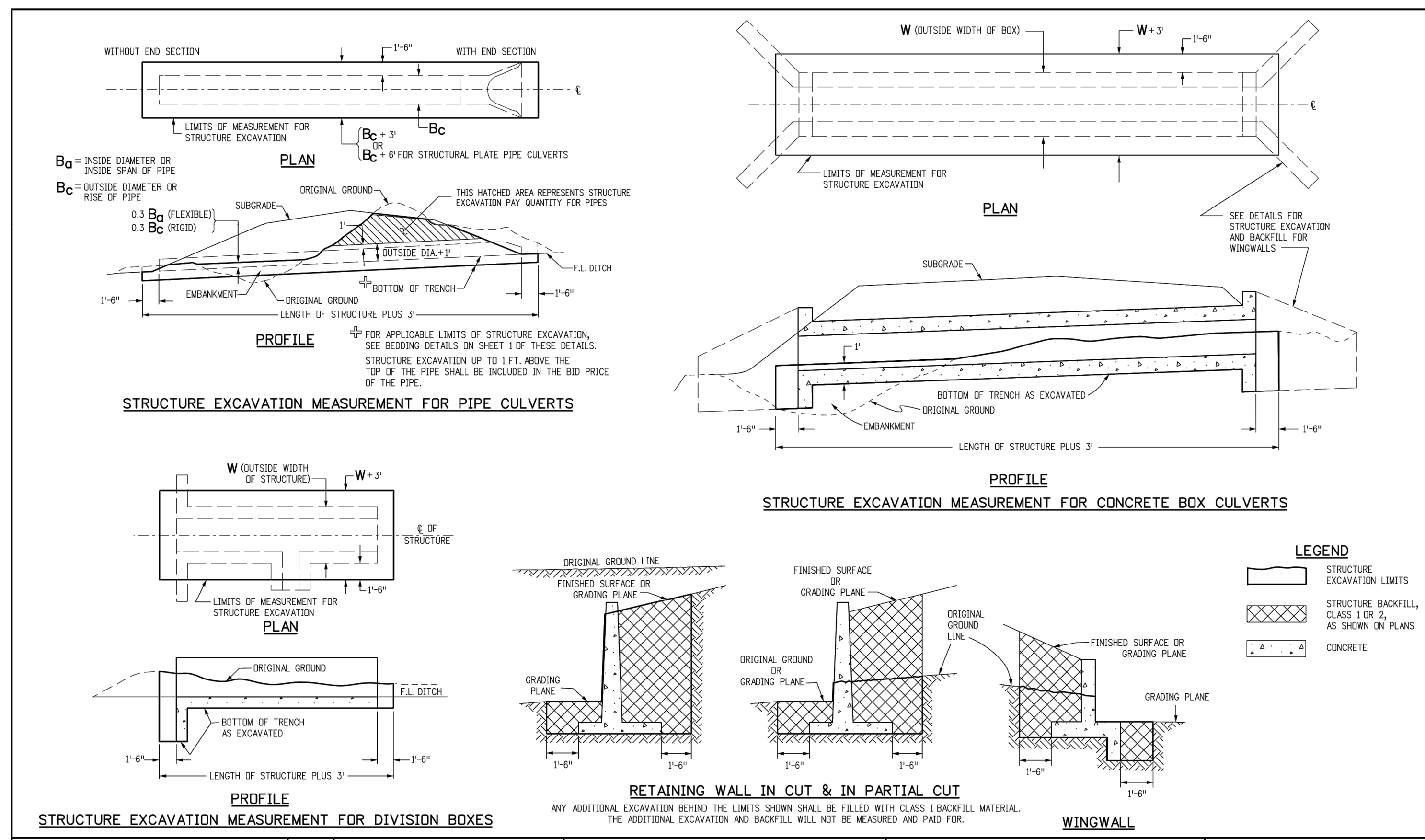

Computer File Information		Sheet Revisions		Colorado Department of Transportation		EXCAVATION AND BACKFILL FOR STRUCTURES		STANDARD PLAN NO.	
Creation Date: 07/04/12	Initials: DD	Date:	Comments:		4201 East Arkansas Avenue	M-206-1		Sheet No. 2 of 2	
Last Modification Date: 07/04/12	Initials: LTA				Denver, Colorado 80222	Issued By: Project Development Branch July 4, 2012			
Full Path: www.coloradodot.info/business/designsupport1					Phone: (303) 757-9083				
Drawing File Name: Z06010202.dgn					Fax: (303) 757-9820				
CAD Ver: MicroStation V8	Scale: Not to Scale	Units: English			Project Development Branch DD/LTA				

Plot: 11/7/2016 4:49 PM Date: P:\CLOCK3\CompSouth02-Corona\Drawings\Plan_Sea_Town\CI\CEPK3-Drainage-Cdot_Details-2.dwg Updated By: dkatz

DATE	REVISIONS	DRAWN BY

Manhard CONSULTING LTD.

360 SUBMITTAL
08/2016
3RD SUBMITTAL
11/2015
1ST SUBMITTAL
EG

800 E. Arapahoe Court, Suite 110, Denver, CO 80202
 Phone: (303) 757-9083
 Fax: (303) 757-9820
 www.manhard.com

Construction Managers • Environmental Scientists • Planners

COMPARK VILLAGE SOUTH GREEN ACRES TRIBUTARY

TOWN OF PARKER, COLORADO

CDOT DETAILS

PROJ. MGR.: RJM
 PROJ. ASSOC.: ASD
 DRAWN BY: ETG
 DATE: 11/2015

SHEET

33 of 33

CLOCKPC3

PENDING APPROVAL