

Project: 10/27/2019 10:03 AM Draw Name: P:\Cpck3\Compark3\Compark3\Storm\Storm\Plan & Profile.dwg Updated By: ABrucker

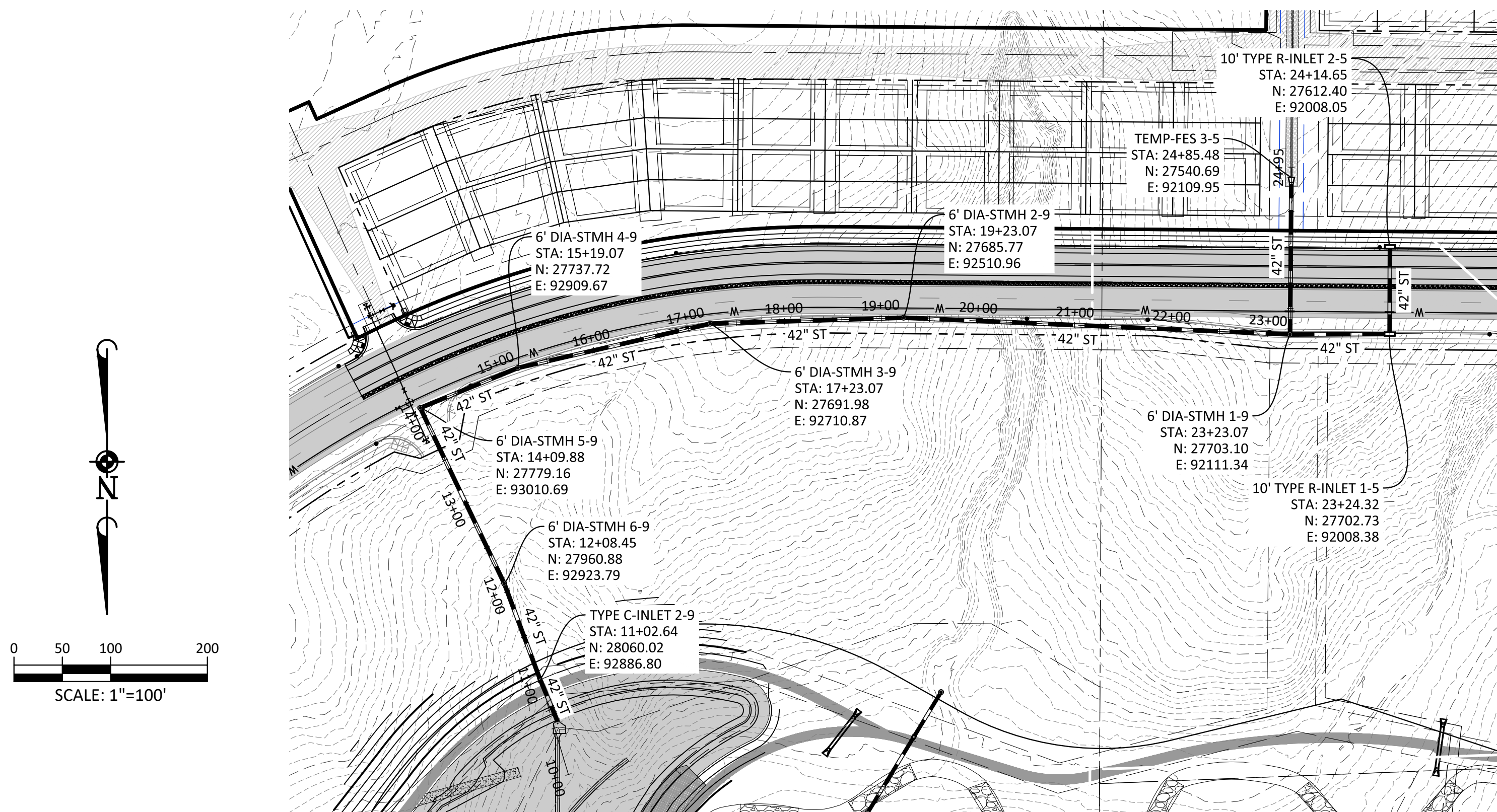

PLAN: STORM-9

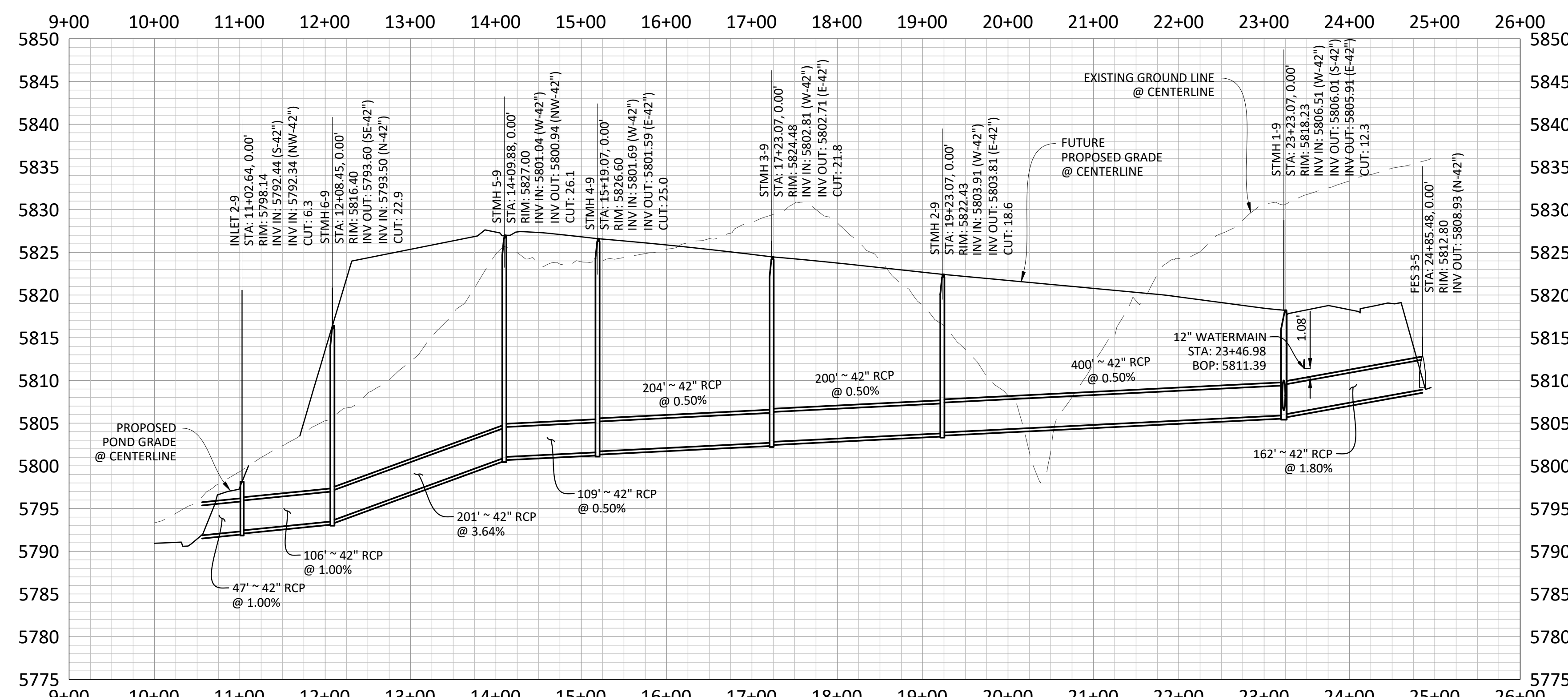

PROFILE: STORM-9

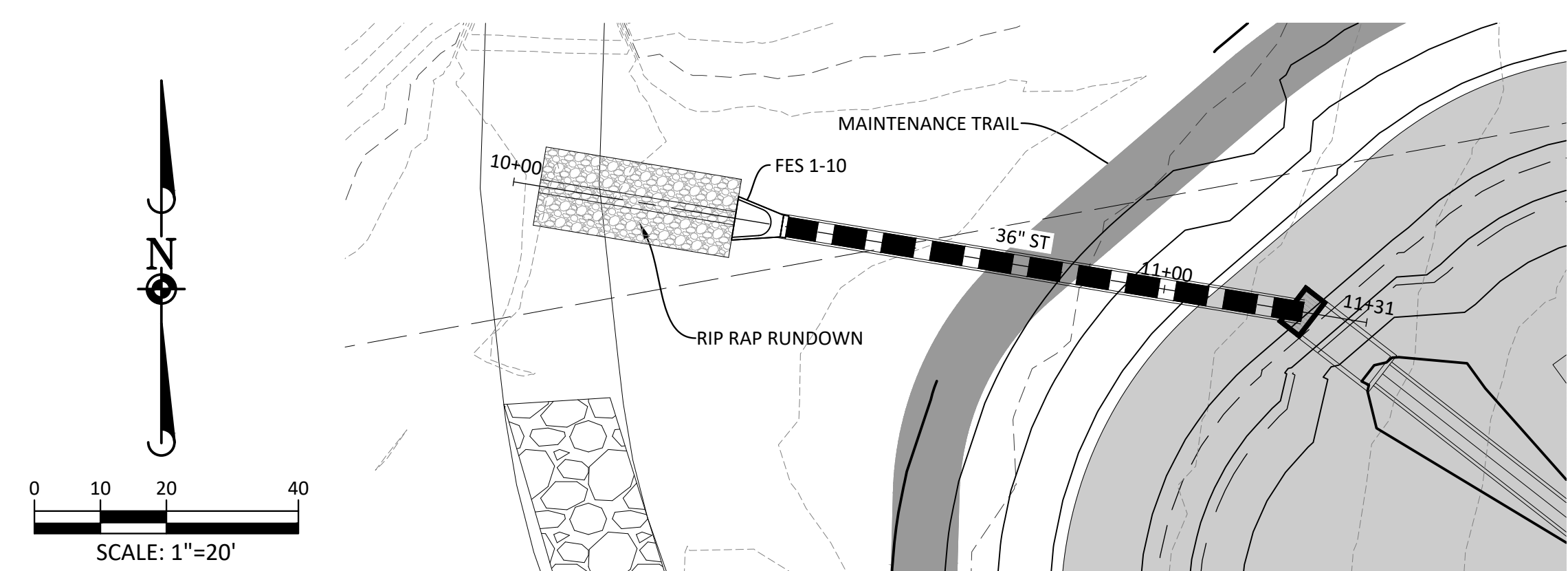
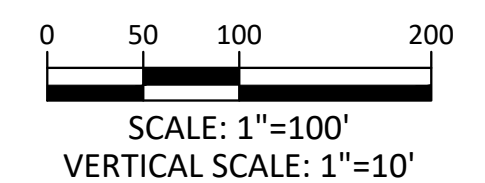

PLAN: POND OUTFALL

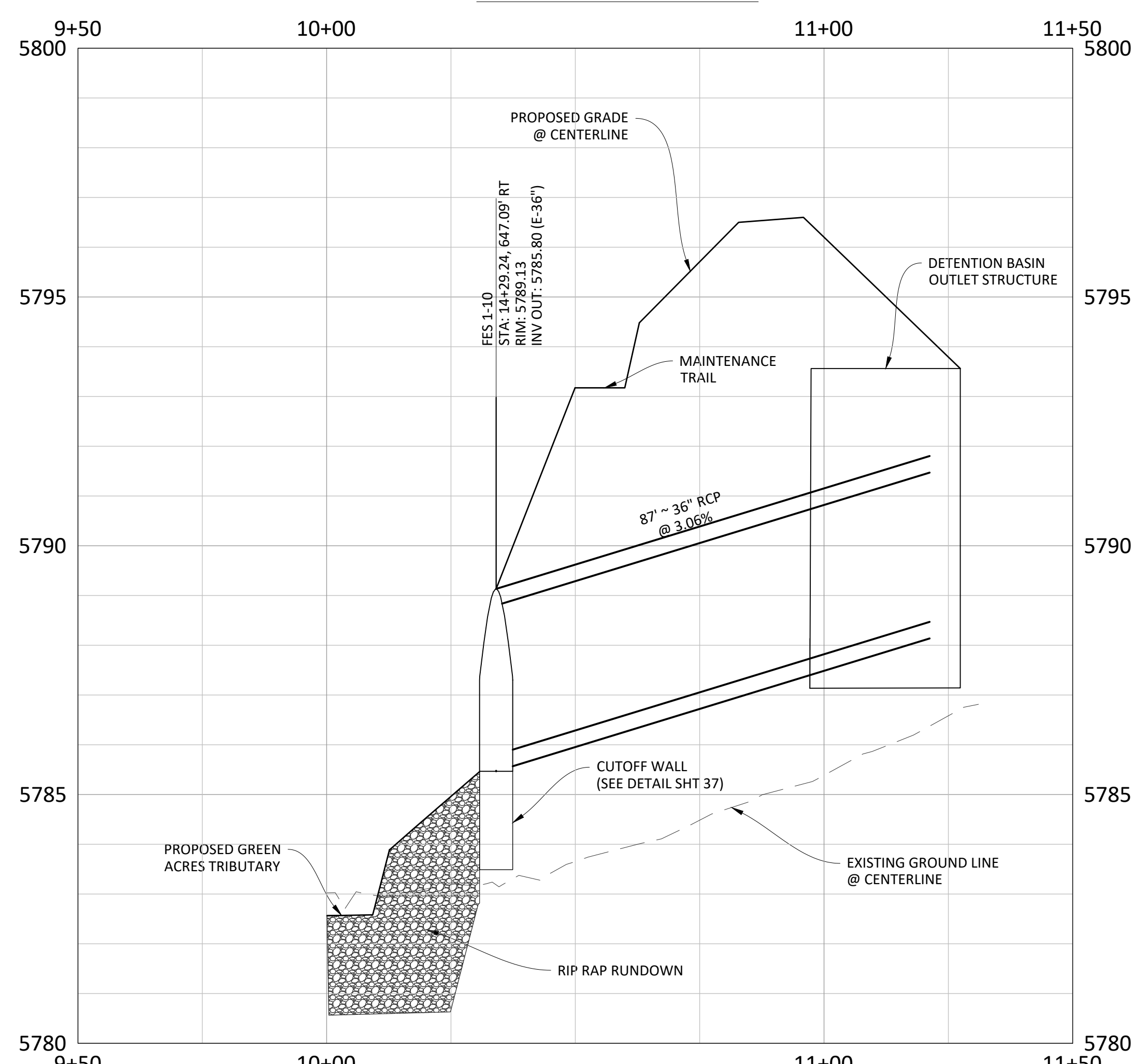

PROFILE: POND OUTFALL

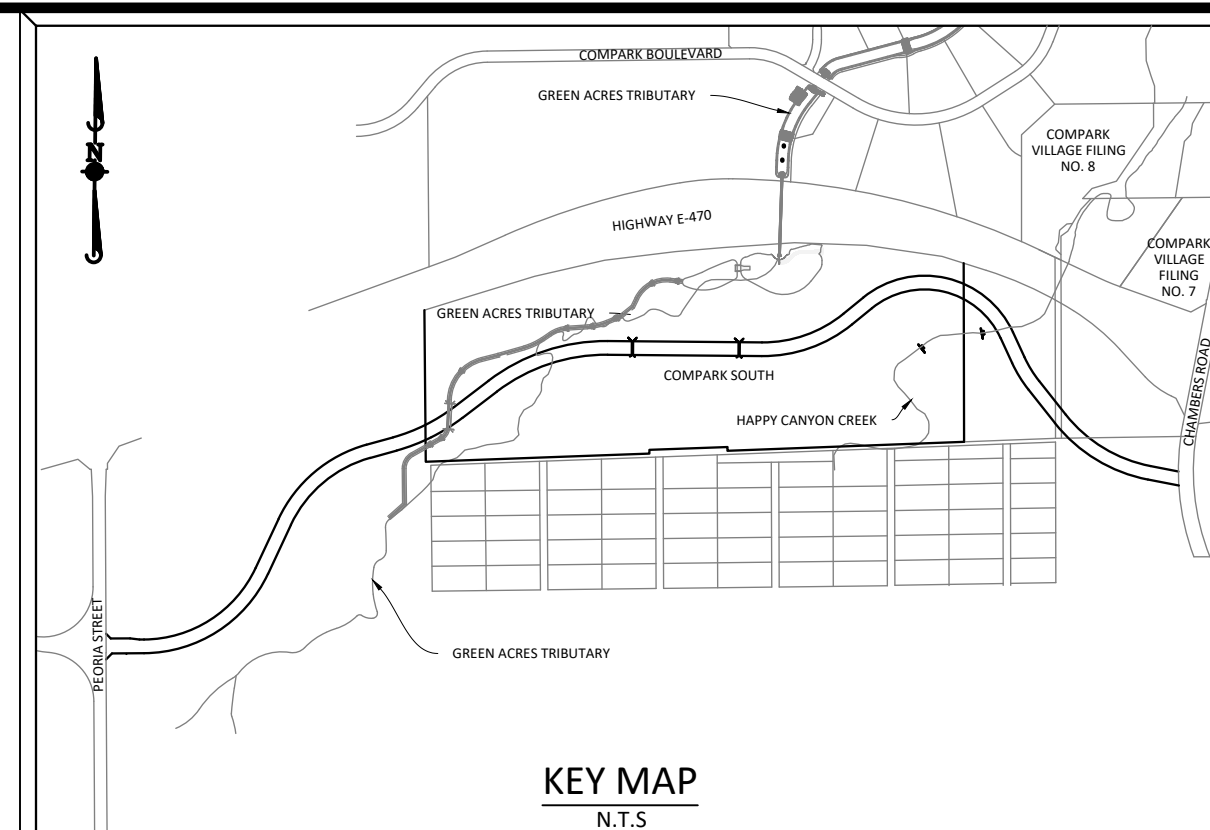
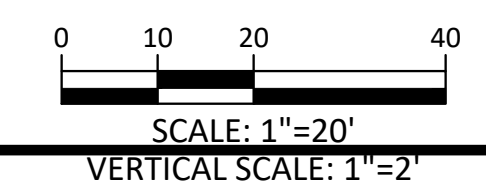

SOURCE BENCHMARKS:
 DOUGLAS COUNTY BM 1.115101
 A DOUGLAS COUNTY GIS MONUMENT SET IN CONCRETE LOCATED APPROXIMATELY 130 FEET SOUTHWESTERLY OF THE CENTERLINE OF CHAMBERS ROAD AND 95 FEET NORTHWESTERLY OF THE CENTERLINE OF COMPARK BOULEVARD. ELEVATION = 5752.84 (NAVD 88)

DATE	REVISIONS
3/17/16	4TH SUBMITTAL

Manhard CONSULTING LTD.
 800 E. Avenue Court, Suite 110, Denver, CO 80202
 Phone: 303.733.0000 Fax: 303.733.0000
 manhard.com
 Construction Managers • Environmental Scientists • Landscape Architects • Planners

COMPARK VILLAGE SOUTH, FILING NO. 1 - BELFORD AVENUE
 TOWN OF PARKER, COLORADO
STORM PLAN & PROFILE

PROJ. MGR.: RIM
 PROJ. ASSOC.: GTI
 DRAWN BY: SEK
 DATE: 09-30-19
 SHEET
20A OF **38**
 CLCPK3

PENDING - NOT FOR CONSTRUCTION

