

**SOURCE BENCHMARKS:**  
 DOUGLAS COUNTY BM 1.115010  
 A DOUGLAS COUNTY GIS MONUMENT SET IN CONCRETE LOCATED APPROXIMATELY 130 FEET  
 SOUTHWESTERLY OF THE CENTERLINE OF CHAMBERS ROAD AND 95 FEET NORTHWESTERLY OF  
 THE CENTERLINE OF COMPARK BOULEVARD. ELEVATION = 5752.84 (NAVD 88)

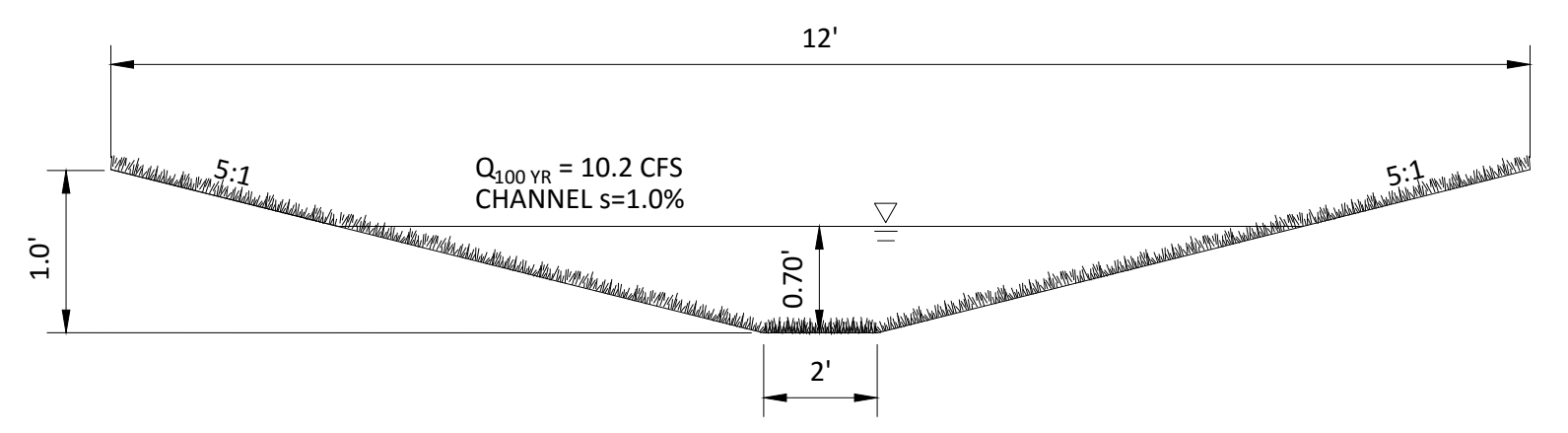
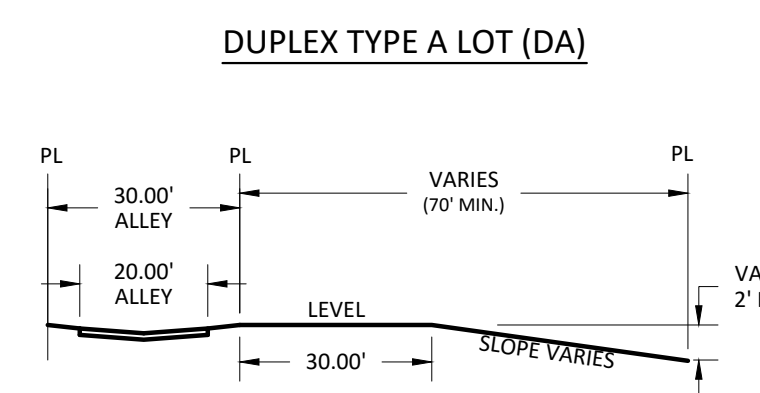
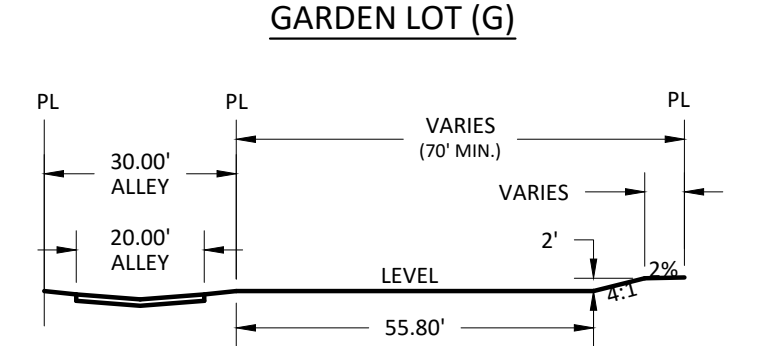
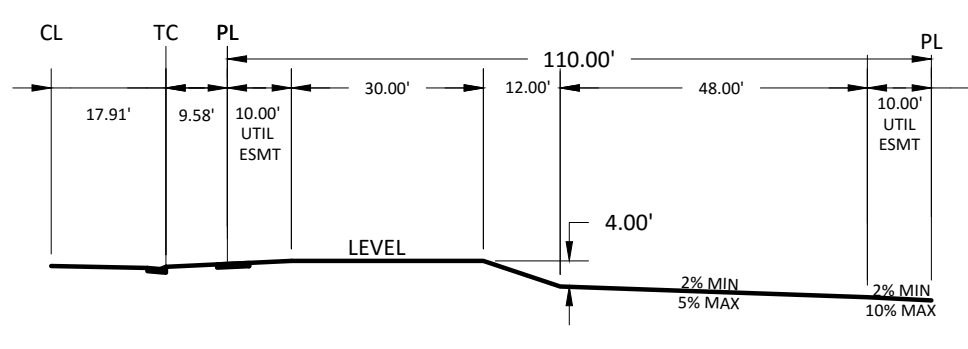
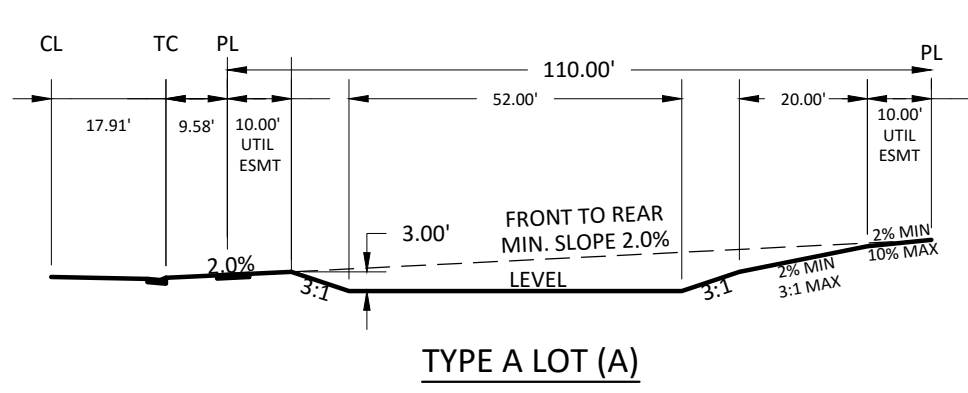

**BACK LOT SWALE**  
 N.T.S.

**GRADING PLAN NOTES:**

- CUT AND FILL VOLUMES ARE UNADJUSTED.  
 CUT: 264,218 CY  
 FILL: 220,308 CY  
 NET: 43,910 CY CUT
- IT IS THE CONTRACTOR'S RESPONSIBILITY TO DETERMINE THE EXACT LOCATION OF ALL EXISTING UTILITIES AND FEATURES PRIOR TO CONSTRUCTION.
- PROPOSED CONTOURS SHOWN ON THIS SHEET REPRESENT THE OVERLOT GRADING CONDITION WITHIN THE LOTS AND FINISHED GRADE CONDITION WITHIN THE STREET TRACTS AND LANDSCAPE TRACTS. CONTRACTOR SHALL CONFIRM ROADWAY SUBGRADE DEPTHS WITH DEVELOPER PRIOR TO CONSTRUCTION.
- CONTRACTOR SHALL MATCH EXISTING GRADES AT PROPERTY AND NOT GRADE ON ADJACENT PROPERTIES WITHOUT PRIOR CONSENT FROM PROPERTY OWNER.
- THE CONTRACTOR SHALL CALL 811 PRIOR TO ANY WORK PERFORMED TO LOCATE UTILITIES AND SHALL CONTACT THE OWNER IF UTILITIES APPEAR TO BE IN CONFLICT WITH THE PROPOSED IMPROVEMENTS.
- SEE SHEET 2 FOR LEGEND AND CONSTRUCTION NOTES.
- SEE AREA GRADING PLANS FOR FINE GRADING OF PRIVATE DUPLIX AREAS.

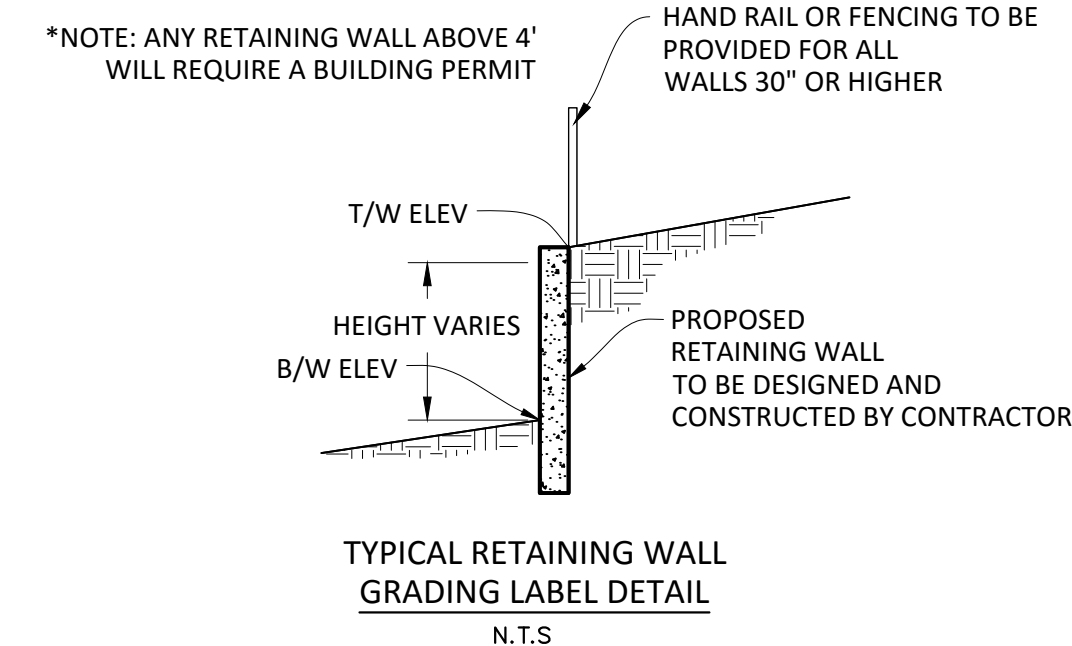

**TOWN OF PARKER APPROVALS**

THE TOWN OF PARKER REVIEW CONSTITUTES GENERAL COMPLIANCE WITH THE TOWN'S STANDARDS AND APPROVED VARIANCES, SUBJECT TO THESE PLANS BEING STAMPED, SIGNED, AND DATED BY THE PROFESSIONAL ENGINEER OF RECORD. REVIEW BY THE TOWN DOES NOT CONSTITUTE APPROVAL OF THE PLAN DESIGN OR ACCURACY AND CORRECTNESS OF ENGINEERING CALCULATIONS. ERRORS IN THE DESIGN OR CALCULATIONS REMAIN THE RESPONSIBILITY OF THE REGISTERED PROFESSIONAL ENGINEER WHOSE STAMP AND SIGNATURE ARE AFFIXED TO THIS DOCUMENT.

THIS REVIEW DOES NOT CONSTITUTE APPROVAL OF ANY PRIVATE ON-SITE IMPROVEMENTS WHICH MAY BE SHOWN. CONSTRUCTION CANNOT COMMENCE UNTIL ALL REQUIRED DRAINAGE/TRAFFIC REPORT(S), FINAL DEVELOPMENT PLAN(S), SPECIAL REVIEW(S), GRADING PERMIT, AND/OR OTHER PERMITS ARE COMPLETE, APPROVED AND ON FILE WITH THE TOWN OF PARKER.

DATE: \_\_\_\_\_

REVISIONS:

NO.	DATE	DESCRIPTION
1	05/2017	ALLEY PARKING PER TOWN OF PARKER
2	12/30/16	FINAL SUBMITTAL
3	11/2016	SECOND SUBMITTAL

**Manhard CONSULTING LTD.**  
 8000 E. Arapahoe Court, Suite 110, Greenwood, CO 80118 | 303.778.0000 | manhard.com  
 Construction Managers • Environmental Scientists • Landscape Architects • Planners

**COMPARK VILLAGE SOUTH FILING NO. 2 - PHASE 1**  
**TOWN OF PARKER, COLORADO**  
**OVERLOT GRADING PLAN CENTRAL**

REGISTERED PROFESSIONAL ENGINEER  
 J. MARK MOORE  
 30877

PROJ. MGR.: RIM  
 PROJ. ASSOC.: RAK  
 DRAWN BY: \_\_\_\_\_  
 DATE: 09/2016

SHEET  
**6 OF 43**  
 CLCPKC3

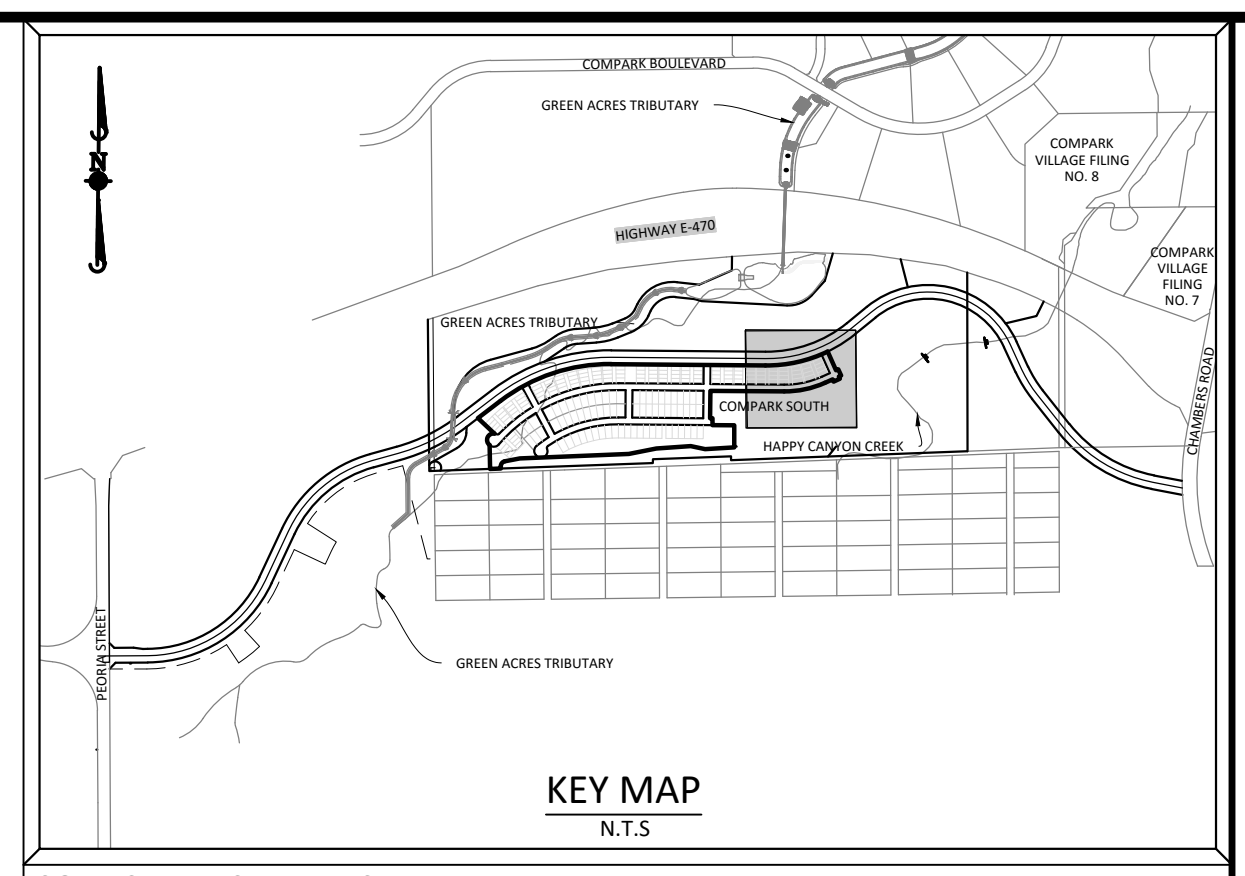
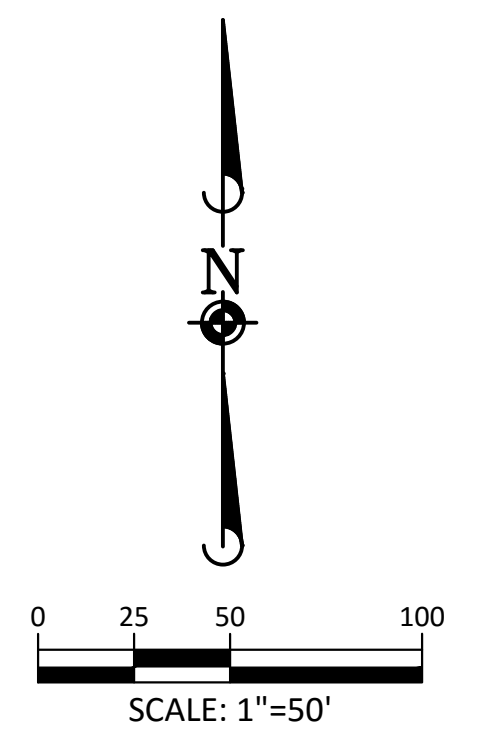
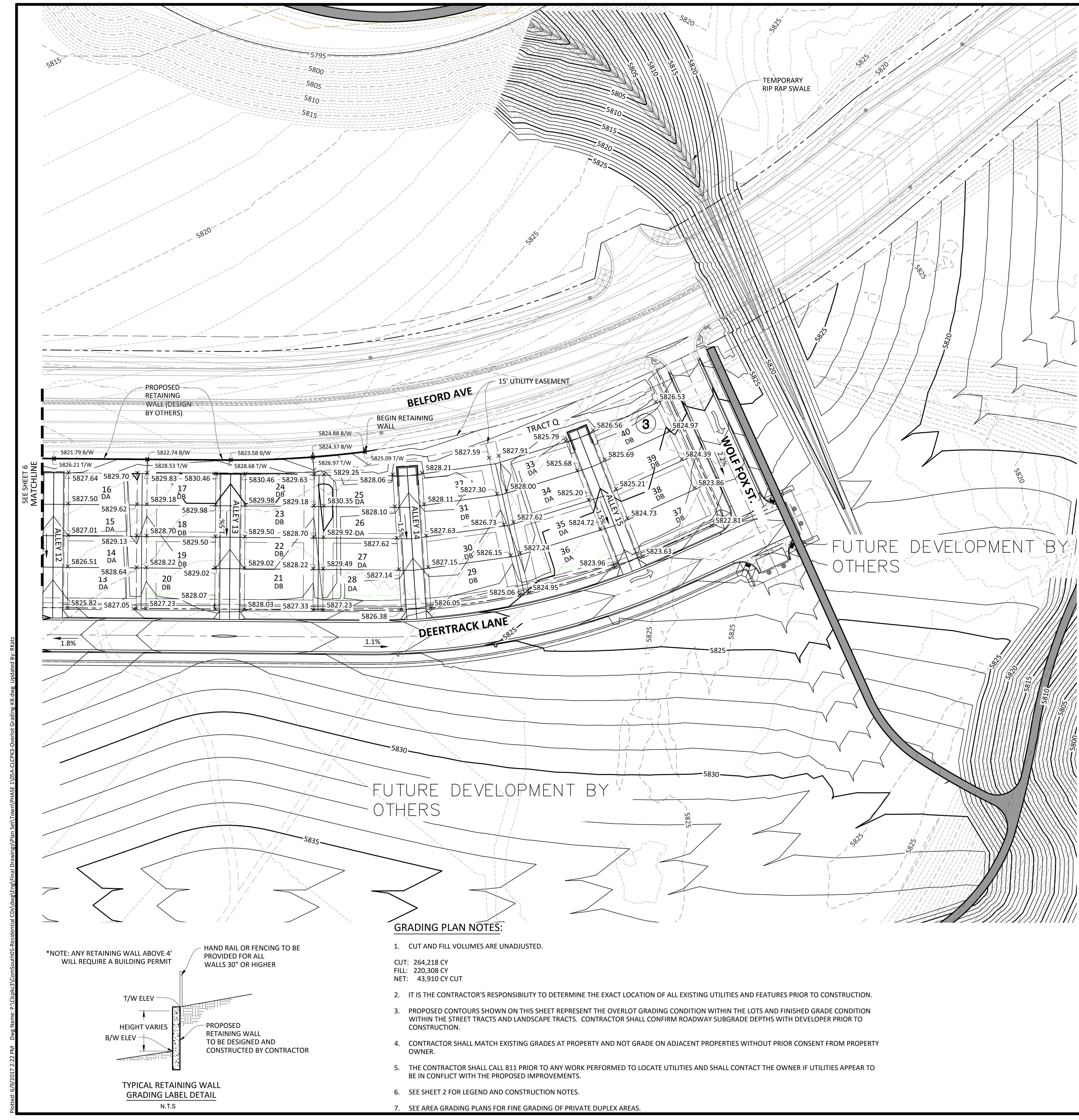

**SOURCE BENCHMARKS:**  
DOUGLAS COUNTY BM 1.115010  
A DOUGLAS COUNTY GIS MONUMENT SET IN CONCRETE LOCATED APPROXIMATELY 130 FEET SOUTHWESTERLY OF THE CENTERLINE OF CHAMBERS ROAD AND 95 FEET NORTHWESTERLY OF THE CENTERLINE OF COMPAK BOULEVARD. ELEVATION = 5752.84 (NAVD 88)

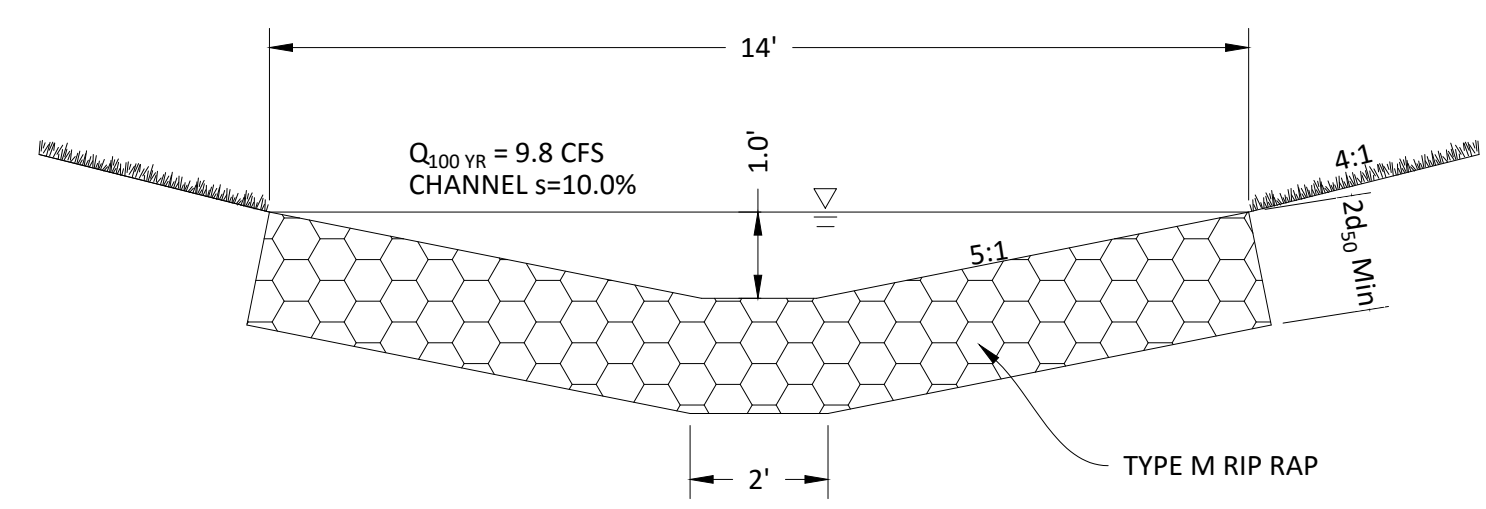
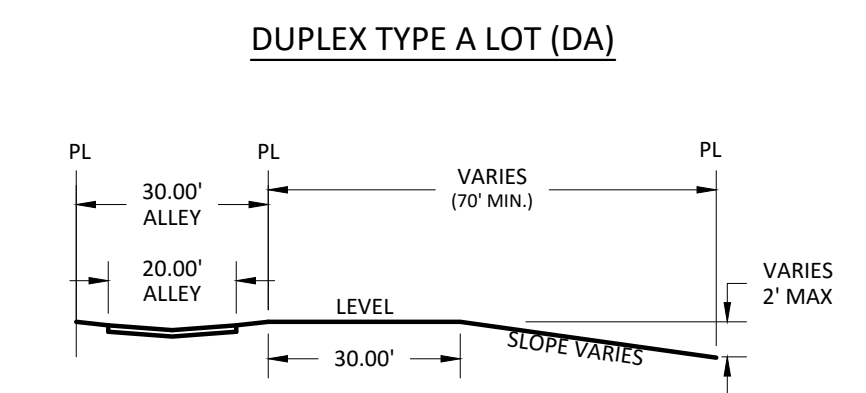
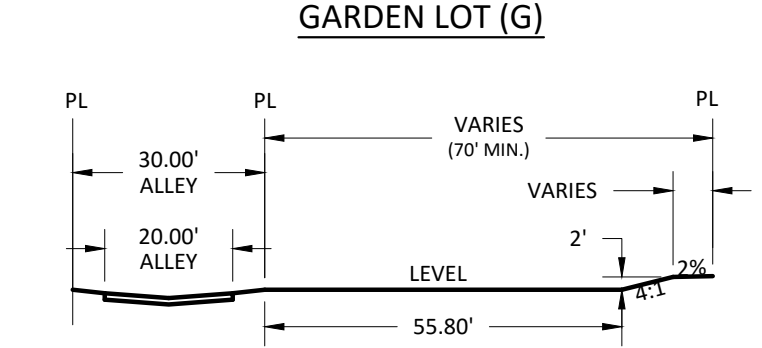
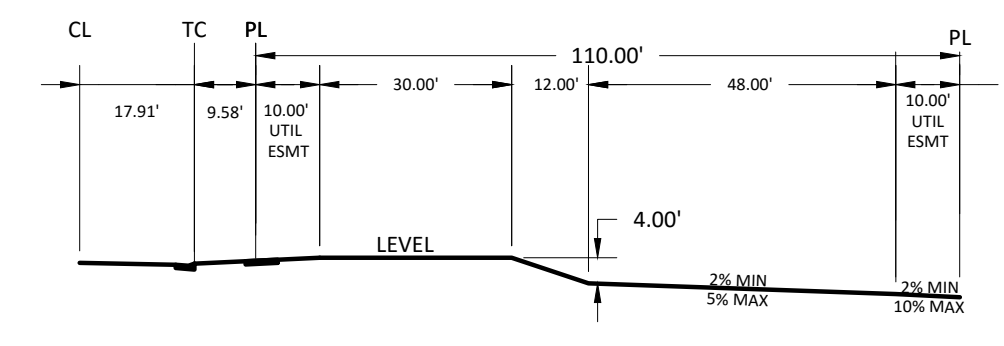
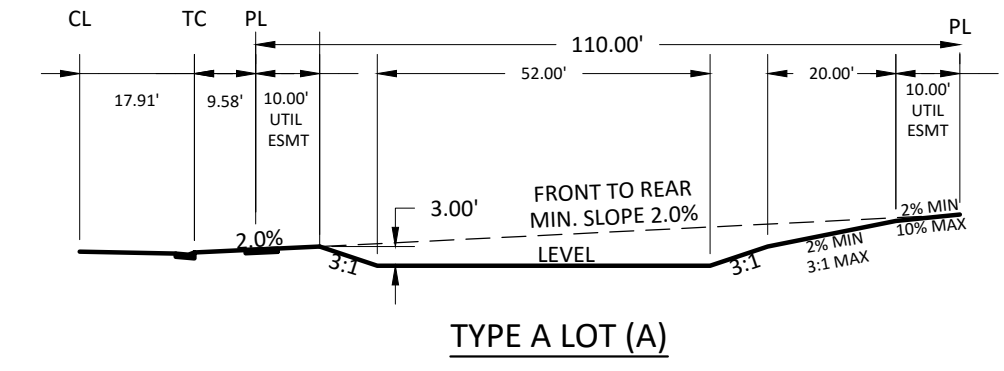

**GRADING PLAN NOTES:**

- CUT AND FILL VOLUMES ARE UNADJUSTED.  
CUT: 264,218 CY  
FILL: 220,308 CY  
NET: 43,910 CY CUT
- IT IS THE CONTRACTOR'S RESPONSIBILITY TO DETERMINE THE EXACT LOCATION OF ALL EXISTING UTILITIES AND FEATURES PRIOR TO CONSTRUCTION.
- PROPOSED CONTOURS SHOWN ON THIS SHEET REPRESENT THE OVERLOT GRADING CONDITION WITHIN THE LOTS AND FINISHED GRADE CONDITION WITHIN THE STREET TRACTS AND LANDSCAPE TRACTS. CONTRACTOR SHALL CONFIRM ROADWAY SUBGRADE DEPTHS WITH DEVELOPER PRIOR TO CONSTRUCTION.
- CONTRACTOR SHALL MATCH EXISTING GRADES AT PROPERTY AND NOT GRADE ON ADJACENT PROPERTIES WITHOUT PRIOR CONSENT FROM PROPERTY OWNER.
- THE CONTRACTOR SHALL CALL 811 PRIOR TO ANY WORK PERFORMED TO LOCATE UTILITIES AND SHALL CONTACT THE OWNER IF UTILITIES APPEAR TO BE IN CONFLICT WITH THE PROPOSED IMPROVEMENTS.
- SEE SHEET 2 FOR LEGEND AND CONSTRUCTION NOTES.
- SEE AREA GRADING PLANS FOR FINE GRADING OF PRIVATE DUPLEX AREAS.

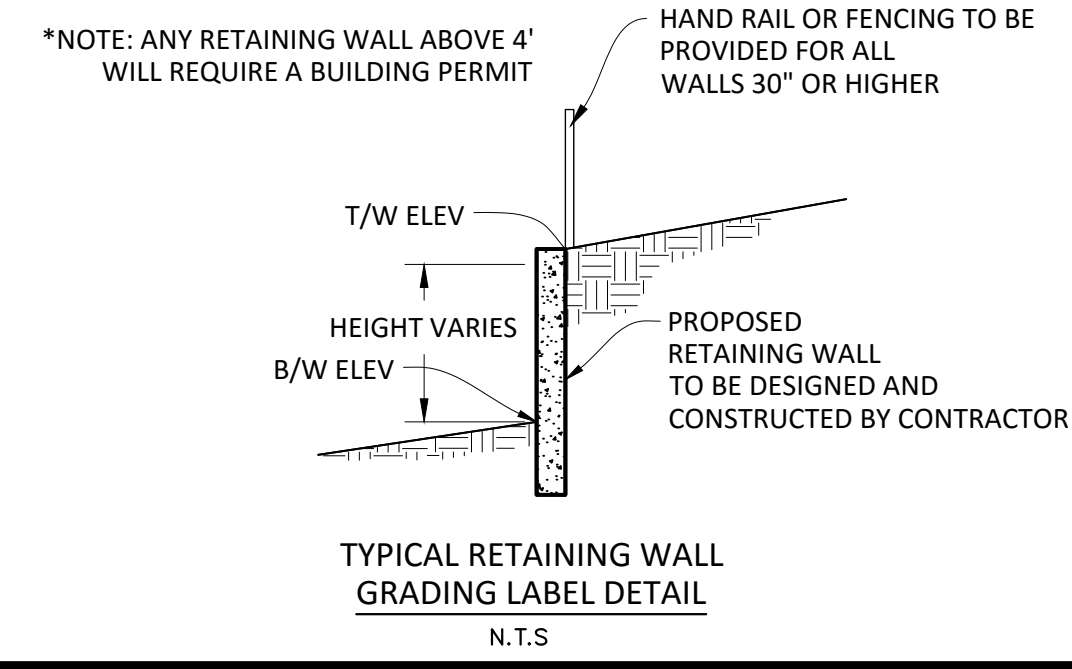

**Manhard CONSULTING LTD.**  
8000 E. Arapahoe Court, Suite 110, Greenwood, CO 80118 | Phone: 303.708.0000 | Fax: 303.708.0000 | manhard.com  
Construction Managers • Environmental Scientists • Landscape Architects • Planners

**COMPARK VILLAGE SOUTH FILING NO. 2 - PHASE 1**  
**TOWN OF PARKER, COLORADO**  
**OVERLOT GRADING PLAN EAST**

PROJ. MGR.: RIM  
PROJ. ASSOC.: RAK  
DRAWN BY:  
DATE: 09/2016

**COLORED REGISTERED PROFESSIONAL ENGINEER**  
REVIEW J. MORE  
30877

**811**  
Know what's below. Call before you dig.

**TOWN OF PARKER APPROVALS**  
THE TOWN OF PARKER REVIEW CONSTITUTES GENERAL COMPLIANCE WITH THE TOWN'S STANDARDS AND APPROVED VARIANCES, SUBJECT TO THESE PLANS BEING STAMPED, SIGNED, AND DATED BY THE PROFESSIONAL ENGINEER OF RECORD. REVIEW BY THE TOWN DOES NOT CONSTITUTE APPROVAL OF THE PLAN DESIGN OR ACCURACY AND CORRECTNESS OF ENGINEERING CALCULATIONS. ERRORS IN THE DESIGN OR CALCULATIONS REMAIN THE RESPONSIBILITY OF THE REGISTERED PROFESSIONAL ENGINEER WHOSE STAMP AND SIGNATURE ARE AFFIXED TO THIS DOCUMENT.  
THIS REVIEW DOES NOT CONSTITUTE APPROVAL OF ANY PRIVATE ON-SITE IMPROVEMENTS WHICH MAY BE SHOWN. CONSTRUCTION CANNOT COMMENCE UNTIL ALL REQUIRED DRAINAGE/TRAFFIC REPORT(S), FINAL DEVELOPMENT PLAN(S), SPECIAL REVIEW(S), GRADING PERMIT, AND/OR OTHER PERMITS ARE COMPLETE, APPROVED AND ON FILE WITH THE TOWN OF PARKER.

TOWN OF PARKER, DIRECTOR OF ENGINEERING DATE

**7 OF 43**  
SHEET  
CLCPKC3







