

FINAL ROAD & STORM DRAINAGE CONSTRUCTION PLANS FOR COMPARK VILLAGE SOUTH FILING NO. 2 - AMENDMENT NO. 1 PARKER, COLORADO

THE WEST LINE OF THE SOUTHWEST QUARTER OF SECTION 6, TOWNSHIP 6 SOUTH, RANGE 66 WEST OF THE SIXTH PRINCIPAL MERIDIAN BEING MONUMENTED AS SHOWN HEREON HAVING A BEARING OF NORTH 00°29'49" WEST, AS DETERMINED BY GPS OBSERVATION FROM NGS CONTROL POINTS IN THE COLORADO CENTRAL ZONE, STATE PLANE COORDINATE SYSTEM TOWN OF PARKER, COUNTY OF DOUGLAS, STATE OF COLORADO

AGENCY CONTACT LIST

470 COMPARK MICHAEL VICKERS 1001 BANNOCK ST, SUITE 463 DENVER, CO 80204	303-881-6292
MANHARD CONSULTING RICKY J. MOORE, P.E. 7600 E ORCHARD RD, SUITE 150-N GREENWOOD VILLAGE, CO 80111	303-708-0500
PARKER PUBLIC WORKS 20120 E. MAINSTREET PARKER, CO. 80138 STREETS - ALEX MESTDAGH STORM WATER - MICHAEL GRABCZYK EROSION CONTROL - MICHAEL GRABCZYK LIFE SAFETY - RANDY CAPRA	303-840-9546
TOWN OF PARKER POLICE DEPARTMENT 19600 E. PARKER SQUARE DR. PARKER, CO. 80134	303-841-9800
STONEGATE VILLAGE METRO DISTRICT DISTRICT ENGINEER: SCOTT BARNETT MULHERN MRE, INC. 188 INVERNESS DRIVE WEST, SUITE 150 ENGLEWOOD, CO 80112	303-858-9909
DISTRICT MANAGER: SARAH SJOBAKKEN 10252 STONEGATE PARKWAY PARKER, CO 80134	303-858-9909
COMPARK VILLAGE CAMPUS METRO DISTRICT C/O CLIFFTON LARSON ALLEN 8390 E. CRESCENT PARKWAY, SUITE 500 GREENWOOD VILLAGE, CO 80111	303-779-4525
SOUTH METRO FIRE RESCUE AUTHORITY MICHELLE HERIAN 9195 E. MINERAL AVE. CENTENNIAL, CO 80112	720-488-7200
UTILITY NOTIFICATION COMPANY OF COLORADO 2801 SOUTH YOUNGFIELD ST, SUITE 301 GOLDEN, CO 80401 LOCAL CALLS	1-800-922-1987 (811)
XCEL ENERGY MICHELLE O'NAN 5909 E. 38TH AVE. DENVER, CO 80207	303-329-1618
COMCAST KEVIN YOUNG 6850 S. TUCSON WAY ENGLEWOOD, CO 80112	720-490-3867
CENTURY LINK WILLIAM BENSON 9750 E. COSTILLA AVE. ENGLEWOOD, CO 80112	303-792-6069
COLORADO DEPARTMENT OF HEALTH 4210 E. 11TH AVE. DENVER, CO 80220	303-320-8333
INTERMOUNTAIN RURAL ELECTRIC ASSOCIATION BROOKS KAUFMAN 5496 NORTH US HWY 85 P.O. BOX DRAWER A SEDALIA, CO 80135	303-688-3100

BENCHMARKS: (COMPARK SOUTH)

SOURCE BENCHMARKS:
DOUGLAS COUNTY BM 1.115010
A DOUGLAS COUNTY GIS MONUMENT SET IN CONCRETE LOCATED APPROXIMATELY 130 FEET SOUTHWESTERLY OF THE CENTERLINE OF CHAMBERS ROAD AND 95 FEET NORTHWESTERLY OF THE CENTERLINE OF COMPARK BOULEVARD.
ELEVATION = 5752.84 (NAVD 88)

SITE BENCHMARKS:

- A NO. 5 REBAR WITH 2" ALUMINUM CAP STAMPED "LS 28286, 2001" FOUND AT THE SOUTHWEST CORNER OF SECTION 6, T6S, R66W LOCATED ON THE WEST LINE OF FIRST STREET APPROXIMATELY 1000 FEET NORTH OF ELM AVENUE.
ELEVATION = 5845.51
- A 2.5" IRON PIPE WITH 3.25" ALUMINUM CAP STAMPED "PLS 12405, 1997" FOUND AT THE SOUTHEAST CORNER OF SECTION 6, T6S, R66W LOCATED APPROXIMATELY 960 FEET NORTH OF THE CENTERLINE OF AVENTERRA PARKWAY AND APPROXIMATELY 1050 FEET WEST OF THE CENTERLINE OF CHAMBERS ROAD.
ELEVATION = 5808.06

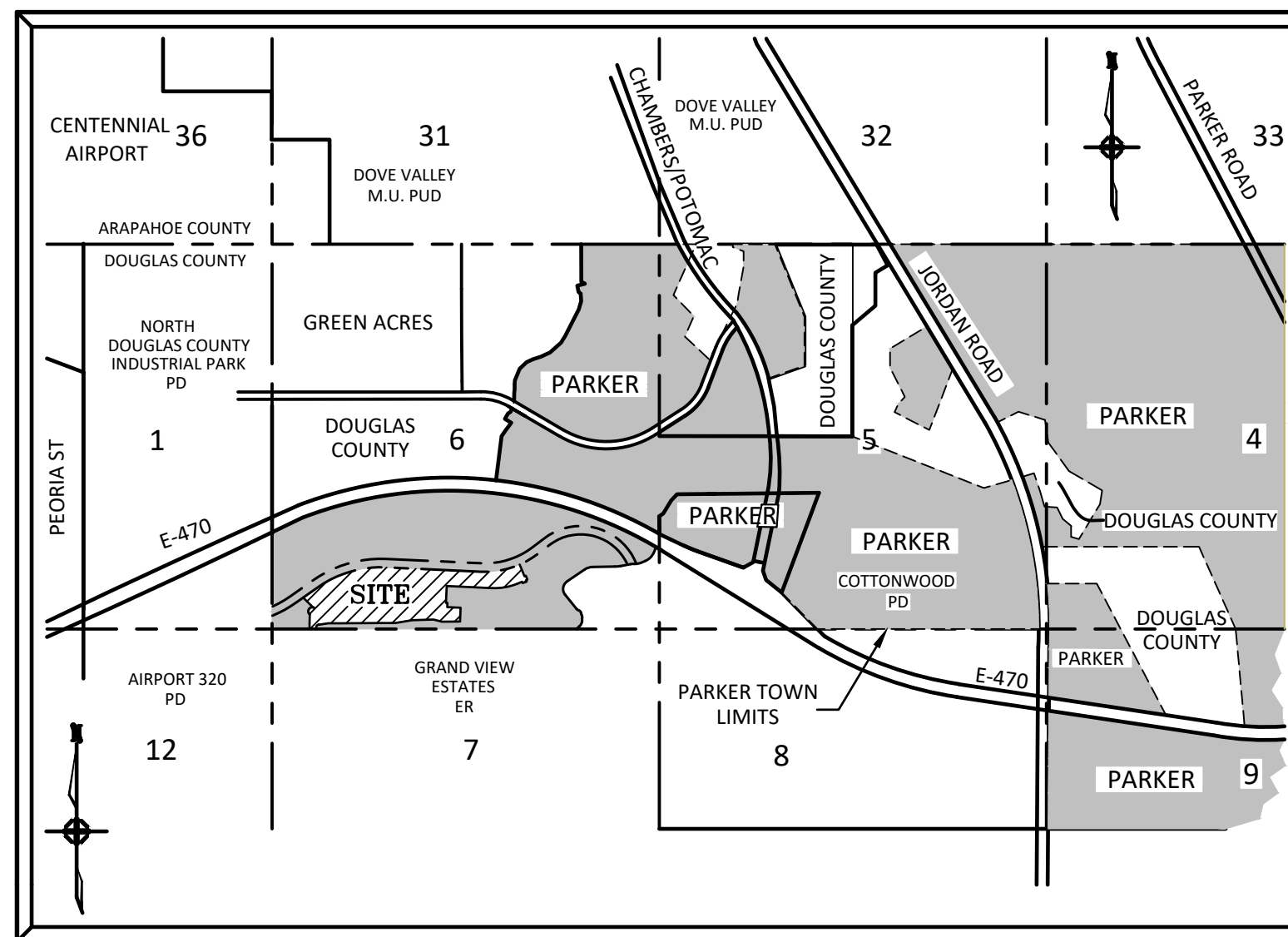

VICINITY MAP
N.T.S.

SIGHT DISTANCE CERTIFICATION:

"I, THE UNDERSIGNED, HEREBY CERTIFY, TO THE BEST OF MY KNOWLEDGE, THAT THE PROPOSED SUBDIVISION COMPARK VILLAGE SOUTH FILING NO. 2, AMD. NO. 1, IS DESIGNED IN ACCORDANCE WITH THE TOWN OF PARKER SIGHT DISTANCE CRITERIA AND AASHTO "POLICY ON GEOMETRIC DESIGN OF HIGHWAY & STREETS"."

I HEREBY AFFIRM THAT THESE CONSTRUCTION PLANS WERE PREPARED BY ME OR UNDER MY DIRECT SUPERVISION.

FOR AND ON BEHALF OF MANHARD CONSULTING



SHEET INDEX - TOWN OF PARKER PLAN SET

SHEET NUMBER	SHEET TITLE
1	COVER SHEET
2	GENERAL NOTES
3	TYPICAL ROADWAY SECTIONS
4	PHASING PLAN
5	CBMP PLAN - PHASE A
6	CBMP PLAN - PHASE A
7	CBMP PLAN - PHASE B
8	CBMP PLAN - PHASE B
9	BADGER RUN STREET ROADWAY PLAN & PROFILE
10	ELK PATH WAY & WOLF FOX ST ROADWAY PLANS & PROFILES
11	RACCOON TAIL WAY ROADWAY PLAN & PROFILE
12	DEERTRACK LANE ROADWAY PLAN & PROFILE
13	BUNNY HOP LANE ROADWAY PLAN & PROFILE
14	BUNNY HOP LANE ROADWAY PLAN & PROFILE
15	ALLEYS 10-12 PLAN & PROFILE
16	ALLEYS 13-15 PLAN & PROFILE
17	INTERSECTION DETAILS - BADGER RUN ST & ELK PATH WAY
18	INTERSECTION DETAILS - RACCOON TAIL WAY & WOLF FOX ST
19	CURB RAMP DETAILS
20	CURB RAMP DETAILS
21	SIGNAGE, STRIPING AND STREET LIGHT PLAN
22	STREET DETAILS
23	STREET DETAILS
24	STREET DETAILS

SHEET INDEX - SVMD DISTRICT PLAN SET

SHEET NUMBER	SHEET TITLE
1	COVER SHEET
2	GENERAL NOTES
3	OVERALL UTILITY PLAN
4	WATER PLAN - WEST
5	WATER PLAN - EAST
6	SANITARY SEWER PLAN AND PROFILE - DEERTRACK LANE
7	SANITARY SEWER PLAN AND PROFILE - BUNNY HOP LANE
8	SANITARY SEWER PLAN AND PROFILE - BUNNY HOP LANE
9	SANITARY SEWER PLAN AND PROFILE - RACCOON TAIL WAY
10	SANITARY SEWER PLAN AND PROFILE - ALLEY 10-12
11	SANITARY SEWER PLAN AND PROFILE - ALLEY 13-15
12	SANITARY SEWER CONSTRUCTION DETAILS
13	WATER SYSTEM CONSTRUCTION DETAILS
14	WATER SYSTEM CONSTRUCTION DETAILS

TOWN OF PARKER APPROVALS

THE TOWN OF PARKER REVIEW CONSTITUTES GENERAL COMPLIANCE WITH THE TOWN'S STANDARDS AND APPROVED VARIANCES, SUBJECT TO THESE PLANS BEING STAMPED, SIGNED, AND DATED BY THE PROFESSIONAL ENGINEER OF RECORD. REVIEW BY THE TOWN DOES NOT CONSTITUTE APPROVAL OF THE PLAN DESIGN OR ACCURACY AND CORRECTNESS OF ENGINEERING CALCULATIONS. ERRORS IN THE DESIGN OR CALCULATIONS REMAIN THE RESPONSIBILITY OF THE REGISTERED PROFESSIONAL ENGINEER WHOSE STAMP AND SIGNATURE ARE AFFIXED TO THIS DOCUMENT.

THIS REVIEW DOES NOT CONSTITUTE APPROVAL OF ANY PRIVATE ON-SITE IMPROVEMENTS WHICH MAY BE SHOWN. CONSTRUCTION CANNOT COMMENCE UNTIL ALL REQUIRED DRAINAGE/TRAFFIC REPORT(S), FINAL DEVELOPMENT PLAN(S), SPECIAL REVIEW(S), GRADING PERMIT, AND/OR OTHER PERMITS ARE COMPLETE, APPROVED AND ON FILE WITH THE TOWN OF PARKER.

TOWN OF PARKER, DIRECTOR OF ENGINEERING/PUBLIC WORKS

DATE

DATE	REVISIONS
05/2020	SUBMITTAL FOR REAPPROVAL
07/2020	SUBMITTAL FOR REAPPROVAL
08/2020	ALLEY PARKING PER TOWN OF PARKER
09/2020	THIRD SUBMITTAL
11/2020	SECOND SUBMITTAL



COMPARK VILLAGE SOUTH FILING NO. 2 - AMENDMENT NO. 1

TOWN OF PARKER, COLORADO

COVER SHEET

PROJ. MGR.: RJM
PROJ. ASSOC.:
DRAWN BY: RAK
DATE: 09/2016
SHEET
1 OF 24
CLCPK3

RESUBMIT FOR APPROVAL - NOT FOR CONSTRUCTION

GENERAL NOTES:

1. ALL CONSTRUCTION SHALL COMPLY WITH THE STONEGATE VILLAGE METRO DISTRICT SYSTEM SPECIFICATIONS, THE TOWN OF PARKER ROADWAY DESIGN AND CONSTRUCTION CRITERIA, THE TOWN OF PARKER STORM DRAINAGE AND ENVIRONMENTAL CRITERIA, THE URBAN DRAINAGE AND FLOOD CONTROL DISTRICT, THE COLORADO STATE BOARD OF HEALTH, THE ENVIRONMENTAL PROTECTION AGENCY AND THE OCCUPATIONAL SAFETY AND HEALTH ADMINISTRATION.
2. THE CONTRACTOR SHALL CONTACT ALL APPROPRIATE UTILITY COMPANIES AND THE TOWN OF PARKER PRIOR TO THE BEGINNING OF ANY CONSTRUCTION. CONTRACTOR SHALL BE RESPONSIBLE FOR LOCATING ANY EXISTING UTILITY (INCLUDING DEPTHS) WHICH MAY CONFLICT WITH THE PROPOSED CONSTRUCTION. ALL EXISTING UTILITIES SHALL BE PROTECTED FROM DAMAGE BY THE CONTRACTOR. DAMAGED UTILITIES SHALL BE REPAIRED BY THE CONTRACTOR AT HIS OWN EXPENSE. ALL ITEMS SHOWN ON THE PLANS AS EXISTING ARE SHOWN IN APPROXIMATE LOCATIONS ONLY. THE ACTUAL LOCATIONS MAY VARY FROM THE PLANS, ESPECIALLY IN THE CASE OF UNDERGROUND UTILITIES. WHENEVER THE CONTRACTOR DISCOVERS A DISCREPANCY IN LOCATIONS, HE SHALL CONTACT THE ENGINEER IMMEDIATELY.
3. THE DISTRICT ENGINEER AND OTHER APPROVING AGENCIES ARE TO BE NOTIFIED AT LEAST 48 HOURS PRIOR TO CONSTRUCTION.
4. THE CONTRACTOR SHALL OBTAIN, AT HIS EXPENSE, ALL PERMITS WHICH ARE NECESSARY TO PERFORM THE PROPOSED WORK, INCLUDING HUMMINGBIRD STUTS, UTILITY INTERFERENCE AND TRAFFIC CONTROL.
5. ALL CONCRETE SHALL BE A MINIMUM OF CLASS B, 6-SACK, TYPE II, 3000 POUND COMPRESSION STRENGTH. ALL CONCRETE ASSOCIATED WITH ROADWAY CONSTRUCTION SHALL BE CLASS D.
6. THE DESIGN ENGINEER SHALL SUBMIT ONE (1) SET OF ROLLED "AS-BUILT" BLUELINE PRINTS TO THE DESIGNATED TOWN AUTHORITY FOR APPROVAL PRIOR TO PRINTING MYLAR SEPIAS AND ELECTRONIC FILES FOR THE TOWN. AFTER APPROVAL HAS BEEN GRANTED BY THE DESIGNATED TOWN AUTHORITY, FULL SIZE MYLAR SEPIA PRINTS SHALL BE TRANSMITTED TO THE TOWN.
7. ALL BACKFILL MATERIAL SHALL BE COMPACTED TO ALL APPLICABLE TOWN AND DISTRICT STANDARDS. COMPACTION TESTS MUST BE SUBMITTED TO THE TOWN AND DISTRICT PRIOR TO PROBATIONARY ACCEPTANCE.
8. ALL CURBS SHALL BE CAREFULLY AND FIRMLY BACKFILLED BY THE CONTRACTOR. ANY EXCESS MATERIAL FROM SUBGRADE TRIMMING SHALL NOT BE LEFT IN THE HUMMINGBIRD STORE, BUT SHALL BE SPREAD UNIFORMLY IN A 20-FOOT WIDE ZONE BEHIND THE WALK.
9. REFER TO OVERLOT GRADING AND EROSION CONTROL PLAN FOR GRADING NOTES.
10. EXPANSION JOINTS WILL BE PLACED IN ALL SIDEWALKS AND CURB AND GUTTER AT PCs, Pts, AND AT ANY FIXED OBJECT, BUT IN NO CASE ANY FARTHER THAN 500 FEET APART.
11. THE APPLICANT IS 470 COMPARK.
12. THE UTILITY CONTRACTOR THAT INSTALLS SANITARY SEWER, STORM SEWER, AND WATER SHALL, AFTER PROPERLY COMPLETING THE WORK, WALK THE SITE WITH THE OWNER'S REPRESENTATIVE(S) TO INSPECT MANHOLES, HYDRANTS, VALVE BOXES, AND INLETS PRIOR TO THE START OF WORK BY THE CURB, GUTTER, AND WALK CONTRACTOR. A SIMILAR FIELD INSPECTION SHALL OCCUR WITH THE UTILITY CONTRACTOR AND CURB CONTRACTOR TO INSPECT THESE ITEMS PLUS CURB STOP BOXES AND CONCRETE WORK PRIOR TO THE START OF WORK BY THE PAVING CONTRACTOR. THESE FIELD INSPECTIONS ARE INTENDED TO HELP ESTABLISH RESPONSIBILITY FOR ANY NECESSARY REPAIRS, CLEANING, ETC. THAT ARE NEEDED. THESE INSPECTIONS WITH A REPRESENTATIVE OF THE OWNER ARE IN ADDITION TO ANY INSPECTIONS BY REPRESENTATIVES OF THE TOWN OF PARKER OR COTTONWOOD WATER AND SANITATION DISTRICT.
13. ALL TESTING AND INSPECTION FOR COMPLIANCE WITH TOWN OF PARKER STANDARDS SHALL BE COMPLETED PRIOR TO PROBATIONARY ACCEPTANCE.
14. THE DESIGN ENGINEER SHALL SUBMIT ONE (1) SET OF ROLLED "AS-BUILT" BLUELINE PRINTS AND ELECTRONIC FILES TO THE DISTRICT ENGINEER FOR APPROVAL PRIOR TO PRINTING MYLAR SEPIAS FOR THE DISTRICT. AFTER APPROVAL HAS BEEN GRANTED BY THE DISTRICT ENGINEER, FULL SIZE MYLAR SEPIA PRINTS SHALL BE TRANSMITTED TO THE COTTONWOOD WATER AND SANITATION DISTRICT OFFICE AND AN ADDITIONAL SET OF ROLLED BLUELINE PRINTS SHALL BE TRANSMITTED TO THE DISTRICT ENGINEER'S OFFICE PRIOR TO PROBATIONARY ACCEPTANCE.
15. TRENCHES SHALL BE EXCAVATED AND THE PIPE EXPOSED FOR THE INSPECTION AT ANY LOCATION ON THE PROJECT IF SO ORDERED BY THE INSPECTOR.
16. CONTRACTOR WILL BE HELD RESPONSIBLE FOR THE PROPER FUNCTIONING OF LINES (WATER AND SEWER) FOR UP TO TWO (2) YEARS FROM THE DATE OF PROBATIONARY ACCEPTANCE OF THE LINES BY THE DISTRICT. ANY MALFUNCTION DURING THIS PERIOD OF GUARANTEE SHALL BE REMEDIED BY THE CONTRACTOR TO THE SATISFACTION OF THE DISTRICT ENGINEER AT NO EXPENSE TO THE DISTRICT.
17. SURFACE GRADES ARE TO BE WITHIN PLUS OR MINUS ONE FOOT OF FINISHED GRADE AND VERIFICATION OF COMPACTION RESULTS OBTAINED PRIOR TO THE INSTALLATION OF WATER AND SEWER LINES. RESULTS MUST BE SUBMITTED TO THE DISTRICT ENGINEER.
18. NO WORK SHALL BE BACKFILLED UNTIL THE CONSTRUCTION HAS BEEN INSPECTED AND APPROVED FOR BACKFILLING BY THE DISTRICT ENGINEER OR REPRESENTATIVE OF THE DISTRICT ENGINEER.
19. ALL SERVICES WILL BE PERMANENTLY MARKED ON CURB FACE AS FOLLOWS:
"X" FOR SANITARY SERVICE SEWERS
"V" FOR WATER SERVICES
20. NO TREES SHALL BE ALLOWED IN EASEMENTS OR WITHIN 8' OF ANY WATER OR SANITARY SEWER MAINS IN RIGHT-OF-WAY. NO TREES ALLOWED WITHIN 7' OF THE EDGE OF ANY STORM SEWER.
21. BENCHMARK:
SOURCE BENCHMARKS:
DOUGLAS COUNTY BM 1.115010
A DOUGLAS COUNTY GIS MONUMENT SET IN CONCRETE LOCATED APPROXIMATELY 130 FEET SOUTHWESTERLY OF THE CENTERLINE OF CHAMBERS ROAD AND 95 FEET NORTHWESTERLY OF THE CENTERLINE OF COMPARK BOULEVARD.
ELEVATION = 5752.84 (NAVD 88)
- SITE BENCHMARKS:
1. A NO. 5 REBAR WITH 2" ALUMINUM CAP STAMPED "LS 28286, 2001" FOUND AT THE SOUTHWEST CORNER OF SECTION 6, T6S, R66W LOCATED ON THE WEST LINE OF FIRST Bald Eagle Street APPROXIMATELY 1000 FEET NORTH OF ELM AVENUE.
ELEVATION = 5845.51
2. A 2.5" IRON PIPE WITH 3.25" ALUMINUM CAP STAMPED "PLS 12405, 1997" FOUND AT THE SOUTHEAST CORNER OF SECTION 6, T6S, R66W LOCATED APPROXIMATELY 960 FEET NORTH OF THE CENTERLINE OF AVENTERRA PARKWAY AND APPROXIMATELY 1050 FEET WEST OF THE CENTERLINE OF CHAMBERS ROAD.
ELEVATION = 5808.06
22. THE CONTRACTOR SHALL BE RESPONSIBLE FOR THE LOCATION, PROTECTION AND REPAIR OF ALL UTILITIES ENCOUNTERED DURING CONSTRUCTION, WHETHER SHOWN ON THESE PLANS OR NOT. CONTRACTOR SHALL CONTACT REPRESENTATIVES OF THE RESPECTIVE UTILITIES AND HAVE ALL UTILITIES FIELD LOCATED PRIOR TO CONSTRUCTION. IT SHALL BE THE CONTRACTOR'S RESPONSIBILITY TO VERIFY ALL LOCATIONS OF EXISTING STRUCTURES AND UTILITIES SHOWN ON THE DRAWINGS, TO ASCERTAIN WHETHER ANY STRUCTURES AND UTILITIES MAY EXIST, AND REPAIR AND/OR REPLACE ANY STRUCTURES AND/OR UTILITIES THAT ARE DAMAGED BY THE CONTRACTOR.
23. T.C. INDICATES TOP BACK OF WALK GRADE FOR COMBINATION CURB, GUTTER, AND SIDEWALK, OR TOP BACK OF CURB FOR OTHER CURB AND GUTTER TYPES.
24. ALL DIMENSIONS AND RADII ARE TO FLOWLINE UNLESS OTHERWISE NOTED.
25. THE CONTRACTOR SHALL FURNISH THE ENGINEER WITH A SET OF "AS-BUILT" PLANS MARKED WITH ALL DEVIATIONS FROM THE CONSTRUCTION PLANS PRIOR TO INITIAL ACCEPTANCE.
26. ALL STATIONING IS ON CENTERLINE OF RIGHT OF WAY UNLESS OTHERWISE NOTED.

CONSTRUCTION NOTES:

1. ALL MATERIALS AND CONSTRUCTION SHALL BE IN CONFORMANCE WITH THE LATEST EDITION OF THE COLORADO DEPARTMENT OF TRANSPORTATION STANDARD SPECIFICATIONS FOR ROAD AND BRIDGE CONSTRUCTION, THE LATEST EDITION OF THE TOWN OF PARKER ROADWAY DESIGN AND CONSTRUCTION CRITERIA MANUAL, AND THE TOWN OF PARKER STORM DRAINAGE AND ENVIRONMENTAL CRITERIA MANUAL.
2. ALL MATERIALS AND WORKMANSHIP SHALL BE SUBJECT TO INSPECTION BY THE TOWN OF PARKER PUBLIC WORKS DEPARTMENT. THE TOWN RESERVES THE RIGHT TO ACCEPT OR REJECT ANY SUCH MATERIALS AND WORKMANSHIP THAT DOES NOT CONFORM TO ITS STANDARDS AND SPECIFICATIONS.
3. A PRE-CONSTRUCTION MEETING SHALL BE SCHEDULED A MINIMUM OF 48 HOURS AND A MAXIMUM OF 96 HOURS PRIOR TO THE START OF CONSTRUCTION. A PRE-CONSTRUCTION MEETING WILL NOT BE SCHEDULED UNTIL THE GRADING PERMIT AND ALL OTHER NECESSARY PERMITS HAVE BEEN OBTAINED.
4. A DEVELOPMENT REVIEW ENGINEER SHALL BE CONTACTED A MINIMUM OF 24 HOURS PRIOR TO A NECESSARY INSPECTION. IF A DEVELOPMENT REVIEW ENGINEER IS NOT AVAILABLE AFTER PROPER NOTICE OF CONSTRUCTION ACTIVITY HAS BEEN PROVIDED, THE PERMITTEE MAY COMMENCE WORK IN THE DEVELOPMENT REVIEW ENGINEER'S ABSENCE. HOWEVER, TOWN OF PARKER RESERVES THE RIGHT TO REJECT THE IMPROVEMENT IF SUBSEQUENT TESTING REVEALS AN IMPROPER INSTALLATION.
5. LOCATION OF EXISTING UTILITIES SHALL BE VERIFIED BY THE CONTRACTOR PRIOR TO ACTUAL CONSTRUCTION. FOR INFORMATION, CONTACT DENVER INTER-UTILITY GROUP AT 303-534-6700, OR 1-800-922-1987. THE CONTRACTOR SHALL FIELD VERIFY SIZE AND HORIZONTAL AND VERTICAL LOCATIONS OF EXISTING FACILITIES PRIOR TO CONSTRUCTION, AND NOTIFY THE ENGINEER OF ANY DISCREPANCIES.
6. THE CONTRACTOR SHALL HAVE ONE (1) SIGNED COPY OF THE PLANS, APPROVED BY THE TOWN OF PARKER PUBLIC WORKS DIRECTOR, AND ONE (1) COPY OF THE ROADWAY DESIGN AND CONSTRUCTION CRITERIA AT THE JOB SITE AT ALL TIMES.
7. ALL PROPOSED HUMMINGBIRD STUTS TO EXISTING PAVEMENTS FOR UTILITIES, STORM SEWER, OR FOR OTHER PURPOSES ARE LISTED AND REFERENCED BELOW:
WATER TIE-IN NONE
SANITARY SEWER CONNECTION NONE
STORM SEWER CONNECTION NONE
8. A PLAN FOR TRAFFIC CONTROL DURING CONSTRUCTION SHALL BE SUBMITTED TO THE TOWN OF PARKER FOR ACCEPTANCE WITH THE RIGHT-OF-WAY PERMIT USE APPLICATION. A PERMIT WILL NOT BE ISSUED WITHOUT AN APPROVED TRAFFIC CONTROL PLAN FOR USE DURING CONSTRUCTION.
9. ALL TRENCHES SHALL BE ADEQUATELY SUPPORTED AND THE SAFETY OF WORKERS PROVIDED FOR AS REQUIRED BY THE MOST RECENT OCCUPATIONAL SAFETY AND HEALTH ADMINISTRATION (OSHA) "SAFETY AND HEALTH REGULATIONS FOR CONSTRUCTION."
10. COMPACTION OF ALL TRENCHES MUST BE ATTAINED AND COMPACTION TEST RESULTS SUBMITTED TO THE DEVELOPMENT REVIEW ENGINEER IN PRELIMINARY FORM PRIOR TO PAVING AND IN FINAL FORM PRIOR TO PROBATIONARY ACCEPTANCE.
11. THE CONTRACTOR IS RESPONSIBLE FOR IMPLEMENTING AND MAINTAINING EROSION AND SEDIMENT CONTROL MEASURES AT ALL TIMES DURING CONSTRUCTION. THE PLAN MAY BE MODIFIED AS FIELD CONDITIONS WARRANT WITH APPROVAL FROM THE TOWN OF PARKER PUBLIC WORKS DEPARTMENT.
12. THE CONTRACTOR SHALL PROVIDE, ERECT, AND MAINTAIN PROPER TRAFFIC CONTROL DEVICES UNTIL THE SITE IS OPEN TO TRAFFIC. THE CONTRACTOR SHALL SUBMIT A TRAFFIC CONTROL PLAN TO THE TOWN OF PARKER PUBLIC WORKS DEPARTMENT FOR APPROVAL PRIOR TO CONSTRUCTION.
13. PLANS ARE APPROVED FOR A PERIOD OF ONE (1) YEAR FROM THE DATE SHOWN ON THE TOWN OF PARKER SIGNATURE BLOCK. PLANS SHALL BE RESUBMITTED TO THE TOWN FOR APPROVAL AFTER ONE (1) YEAR. THE COST OF THE PLAN RE-REVIEW AND RE-ACCEPTANCE WILL BE CHARGED BACK TO THE DEVELOPER INCLUDING ALL TIME AND EXPENSES OF THE TOWN OF PARKER PUBLIC WORKS DEPARTMENT.
14. REPAIR OF ANY DAMAGE TO EXISTING IMPROVEMENTS OR LANDSCAPING IS THE RESPONSIBILITY OF THE CONTRACTOR.
15. ALL DAMAGED EXISTING CURB, GUTTER, AND SIDEWALK SHALL BE REPAIRED PRIOR TO ACCEPTANCE OF COMPLETED IMPROVEMENTS.
16. ALL CONSTRUCTION ACTIVITIES MUST COMPLY WITH THE STATE OF COLORADO PERMITTING PROCESS FOR "STORMWATER DISCHARGES ASSOCIATED WITH CONSTRUCTION ACTIVITY." FOR INFORMATION, PLEASE CONTACT COLORADO DEPARTMENT OF HEALTH, WATER QUALITY CONTROL DIVISION, WQCD-PE-82, 4300 CHERRY DRIVE SOUTH, DENVER, COLORADO 80222-1530. ATTENTION: PERMITS AND ENFORCEMENT SECTION. PHONE: 303-692-3500.
17. IF DEWATERING IS REQUIRED, A STATE CONSTRUCTION DEWATERING DISCHARGE PERMIT IS REQUIRED FOR DISCHARGES TO A STORM SEWER, CHANNEL, IRRIGATION DITCH, ANY STREET THAT IS TRIBUTARY TO THE AFOREMENTIONED FACILITIES, OR ANY WATER OF THE UNITED STATES.
18. ALL REFERENCES TO BOOKS, PAGES, MAPS, AND RECEPTION NUMBER ARE PUBLIC DOCUMENTS ON FILE WITH THE COUNTY CLERK AND RECORDER'S OFFICE.

PARKER STANDARD STORM DRAINAGE INFRASTRUCTURE NOTES

1. ALL STORM DRAINAGE IMPROVEMENTS ARE SUBJECT TO COMPLIANCE WITH THE COLORADO DEPARTMENT OF TRANSPORTATION (CDOT) CURRENT EDITION OF THE STANDARD SPECIFICATIONS FOR ROAD AND BRIDGE CONSTRUCTION, M & S STANDARDS, AND ALL STANDARD SPECIAL PROVISIONS CURRENTLY USED BY CDOT, WITH THE MODIFICATIONS SET FORTH IN THE TOWN OF PARKER'S STORM DRAINAGE AND ENVIRONMENTAL CRITERIA MANUAL (SDECM), AS AMENDED.
2. THE CONTRACTOR SHALL COMPLY WITH THE "COLORADO WATER QUALITY CONTROL ACT" (TITLE 25, ARTICLE 8 CRS), THE "PROTECTION OF FISHING STREAMS" TITLE 33, ARTICLE 5, CRS), THE "CLEAN WATER ACT" (33 USC 1344), CHERRY CREEK RESERVOIR CONTROL REGULATION NO. 72" (5 CCR 1002-72), THE REGULATION PROMULGATED, CERTIFICATION OR PERMITS ISSUES, AND THE REQUIREMENTS PRESENTED IN THE SDECM REVISION TO SECTION 107 AND THE CONSTRUCTION BMP PLAN. IN THE EVENT OF CONFLICTS BETWEEN THESE REQUIREMENTS AND WATER QUALITY CONTROL LAWS, RULES, OR REGULATIONS OF OTHER FEDERAL, OR STATE AGENCIES, THE MORE RESTRICTIVE LAWS, RULES, OR REGULATIONS SHALL APPLY.
3. INSPECTIONS: CONSTRUCTION SHALL NOT BEGIN UNTIL A GRADING PERMIT HAS BEEN ISSUED FOR THE PROJECT. THE CONTRACTOR SHALL NOTIFY THE TOWN OF PARKER ENGINEERING DEPARTMENT (PUBLIC WORKS) TO SCHEDULE INSPECTIONS A MINIMUM OF 48 HOURS PRIOR THE CONSTRUCTION OF ALL DRAINAGE INFRASTRUCTURE (STORM SEWERS, INLETS, MANHOLES, ENERGY DISSIPATORS, RIPRAP, GROUDED BOULDERS, DETENTION POND OUTLET STRUCTURES, FOREBAYS, TRICKLE CHANNELS, ETC). FAILURE TO NOTIFY THE ENGINEERING DEPARTMENT FOR INSPECTIONS MAY RESULT IN NON-ACCEPTANCE OF THE INFRASTRUCTURE BY THE TOWN. URBAN DRAINAGE AND FLOOD CONTROL DISTRICT MUST ALSO BE NOTIFIED IN A SIMILAR MANNER FOR ALL MAINTENANCE ELIGIBLE DRAINAGE INFRASTRUCTURES (CONSULT WITH STORMWATER ENGINEERING DIVISION).

4. STRUCTURAL BACKFILL (CDOT CLASS 1) SHALL BE COMPACTED TO CONFORM TO CDOT STANDARD SPECIFICATION 203.03. STRUCTURAL BACKFILL (CDOT CLASS 2) SHALL CONFORM TO CDOT STANDARD SPECIFICATION 203.07. AT THE CONTRACTOR'S OPTION, STRUCTURAL BACKFILL (SQUEEGEE) MEETING THE GRADATION REQUIREMENTS CONTAINED IN REVISION OF SECTION 206 OF THE CDOT STANDARD SPECIFICATIONS AS PRESENTED IN THE SDECM, MAY BE SUBSTITUTED FOR STRUCTURE BACKFILL (CLASS 1) OR CLASS 2) FOR BACKFILLING OF CULVERT PIPES, STORM SEWER PIPES, MANHOLES AND INLET STRUCTURES; HOWEVER, THE TOP 2 FEET BELOW SUBGRADE ELEVATION SHALL BE THE REQUIRED EMBANKMENT MATERIAL.
5. ALL EXCAVATIONS SHALL MEET OSHA REQUIREMENTS.
6. TESTING: PROBATIONARY ACCEPTANCE OF STORM DRAINAGE IMPROVEMENTS WILL BE CONTINGENT UPON SATISFACTORY TESTING RESULTS. IN ALL CASES WHERE TESTS INDICATE COMPACTION LESS THAN THAT REQUIRED BY TOWN SPECIFICATIONS, ADDITIONAL COMPACTION AND TESTS WILL BE REQUIRED UNTIL THE SPECIFICATIONS ARE MET. FREQUENCY OF TESTING WILL BE AS FOLLOWS:
• 1 TEST FOR SUBGRADE AND 1 TEST FOR BACKFILL AT EVERY ABOVE GROUND APPURTENANCE (MANHOLES, INLETS, ETC)
• 1 TEST EVERY 200 LF OF MAINLINE TRENCH EVERY 1 FOOT OF BACKFILL LIFT AND WITHIN 1 FOOT FROM ALL STRUCTURES.
7. ALLOWABLE STORM SEWER CONDUIT MATERIAL WITHIN THE TOWN OF PARKER SHALL BE LIMITED TO REINFORCED CONCRETE PIPE (RCP) CONFORMING TO CDOT STANDARD SPECIFICATION 706.02.
8. ALL RCP JOINTS SHALL BE MANUFACTURED IN ACCORDANCE WITH ASTM C443. RUBBER GASKETS SHALL BE USED ON ALL PIPE JOINTS CONFORMING TO ASTM C443. ALL RCP SECTIONS SHALL BE JOINED IN SUCH A MANNER THAT THE ENDS ARE FULLY ENTERED AND THE INNER SURFACES ARE REASONABLE FLUSH. AVERAGE JOINT GAP THAT EXCEEDS 1/8 INCH SHALL BE FILLED WITH AN APPROVED FLEXIBLE PLASTIC SEALANT.
9. JOINT RESTRAINTS AND TOE-WALLS, CONFORMING TO CDOT M&S STANDARD PLAN NO. M-601-11 SHALL BE USED ON ALL RCP FLARED END SECTION OUTFALLS.
10. EPOXY COATED REBAR SHALL BE USED AS REINFORCING STEEL ON ALL STORM INLETS AND STRUCTURES. REFERENCE CDOT M&S STANDARD PLAN NO. M-604-10, 11, 12, AND 13.
11. CDOT CLASS D CONCRETE SHALL BE USED FOR ALL CONCRETE DRAINAGE STRUCTURES.
12. PRE-CAST INLETS AND MANHOLE BASES SHALL NOT BE USED WITHIN THE TOWN OF PARKER RIGHT-OF-WAY, WITH THE EXCEPTION OF CDOT TYPE C AND D INLETS.
13. TWO- (2) MANHOLE ACCESS POINTS ARE REQUIRED ON ALL TYPE "R" CURB INLETS GREATER THAN OR EQUAL TO TEN (10) FEET IN LENGTH AS PRESENTED IN CDOT M&S STANDARD PLAN NO. M-604-12.
14. ALL GROUTING (BOULDERS, RIPRAP) SHALL BE IN ACCORDANCE WITH THE REVISION OF SECTION 506 OF THE CDOT STANDARD SPECIFICATIONS AS PRESENTED IN THE SDECM.
15. ALL BOULDERS AND RIPRAP SHALL BE SELECTED AND PLACED IN ACCORDANCE WITH THE REVISION OF SECTION 506 OF THE CDOT STANDARD SPECIFICATIONS AS PRESENTED IN THE SDECM.
16. CONTRACTOR SHALL REFER TO THE TOWN OF PARKER'S CONSTRUCTION BEST MANAGEMENT PRACTICES DETAILS AND NOTES FOR ALL REQUIREMENTS RELATING TO RE-VEGETATION, SEDIMENT AND EROSION CONTROL REQUIREMENTS FOR CONSTRUCTION ACTIVITIES.
17. PIPE BELLS SHALL NOT BE CAST INTO MANHOLE BASES OR INLETS.

SIGNAGE & STRIPING NOTES

1. SEE SIGNAGE & STRIPING PLAN FOR NOTES.

ROADWAY NOTES:

1. PAVING SHALL NOT COMMENCE UNTIL A SOILS REPORT AND PAVEMENT DESIGN IS APPROVED BY THE ENGINEERING DIVISION AND SUB-GRADE COMPACTION TESTS ARE SUBMITTED TO AND APPROVED BY THE DEVELOPMENT REVIEW ENGINEER.
2. STANDARD TOWN OF PARKER HANDICAP RAMPS ARE TO BE CONSTRUCTED AT ALL CURB RETURNS AND AT ALL "T" INTERSECTIONS.
3. ALL STATIONING IS BASED ON CENTERLINE OF ROADWAYS UNLESS OTHERWISE NOTED.
4. ALL ELEVATIONS ARE ON USGS DATUM WITH DATE. RANGE POINT OR MONUMENT SHALL BE SHOWN ON THE CONSTRUCTION PLANS.
5. EXCEPT WHERE OTHERWISE PROVIDED FOR IN THESE PLANS AND SPECIFICATIONS, THE COLORADO DEPARTMENT OF HIGHWAYS STANDARD SPECIFICATIONS FOR ROAD AND BRIDGE CONSTRUCTION, THE COLORADO DEPARTMENT OF HIGHWAYS M-STANDARDS, AND THE TOWN OF PARKER ROADWAY DESIGN AND CONSTRUCTION CRITERIA MANUAL, LATEST EDITION, SHALL APPLY.

MASTER LEGEND

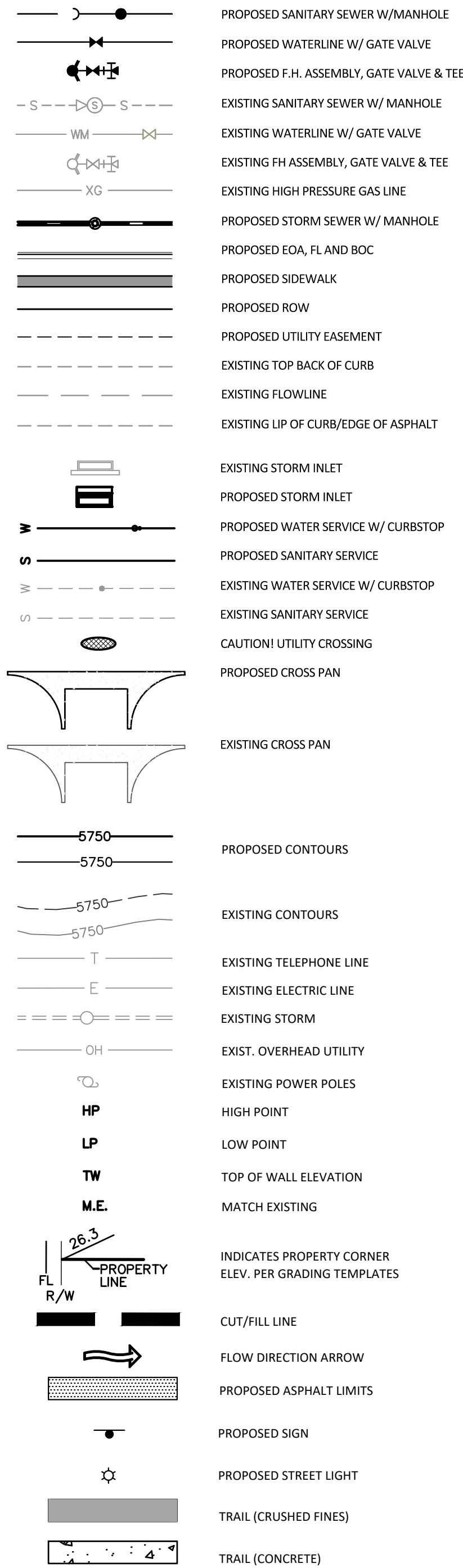

Know what's below.
Call before you dig.

TOWN OF PARKER APPROVALS

THE TOWN OF PARKER REVIEW CONSTITUTES GENERAL COMPLIANCE WITH THE TOWN'S STANDARDS AND APPROVED VARIANCES, SUBJECT TO THESE PLANS BEING STAMPED, SIGNED, AND DATED BY THE PROFESSIONAL ENGINEER OF RECORD. REVIEW BY THE TOWN DOES NOT CONSTITUTE APPROVAL OF THE PLAN DESIGN OR ACCURACY AND CORRECTNESS OF ENGINEERING CALCULATIONS. ERRORS IN THE DESIGN OR CALCULATIONS REMAIN THE RESPONSIBILITY OF THE REGISTERED PROFESSIONAL ENGINEER WHOSE STAMP AND SIGNATURE ARE AFFIXED TO THIS DOCUMENT.

THIS REVIEW DOES NOT CONSTITUTE APPROVAL OF ANY PRIVATE ON-SITE IMPROVEMENTS WHICH MAY BE SHOWN. CONSTRUCTION CANNOT COMMENCE UNTIL ALL REQUIRED DRAINAGE/TRAFFIC REPORT(S), FINAL DEVELOPMENT PLAN(S), SPECIAL REVIEW(S), GRADING PERMIT, AND/OR OTHER PERMITS ARE COMPLETE, APPROVED AND ON FILE WITH THE TOWN OF PARKER.

TOWN OF PARKER, DIRECTOR OF ENGINEERING/PUBLIC WORKS DATE

DATE		REVISIONS	
F	05/20/20	1	SUBMITTAL FOR REAPPROVAL
F	03/20/20	2	SUBMITTAL FOR REAPPROVAL
C	05/20/17	3	ALLEY PARKING PER TOWN OF PARKER
B	03/20/16	4	THIRD SUBMITTAL
A	11/16/15	5	SECOND SUBMITTAL

Manhard CONSULTING
7600 East Colfax Road, Suite 100, Littleton, CO 80120
7600 East Colfax Road, Suite 100, Littleton, CO 80120
Civil Engineering | Surveying & Geospatial Services
Water, Resource Management | Construction Management

COMPARK VILLAGE SOUTH FILING NO. 2 - AMENDMENT NO. 1

TOWN OF PARKER, COLORADO

GENERAL NOTES

PROJ. MGR.:	RJM
PROJ. ASSOC.:	
DRAWN BY:	RAK
DATE:	09/20/16
SHEET	
2 OF 24	
CLCPK3	

RESUBMIT FOR APPROVAL - NOT FOR CONSTRUCTION

Plotted: 5/15/2016 12:09 PM. Dwg Name: P:\C\pk3\3\ComSouth05-Residential CD\Draw\Final Drawings\Plan SK\Town\PHASE 2\05B-CLCPK3-Typical Roadway Sections.dwg. Updated By: Rkatz

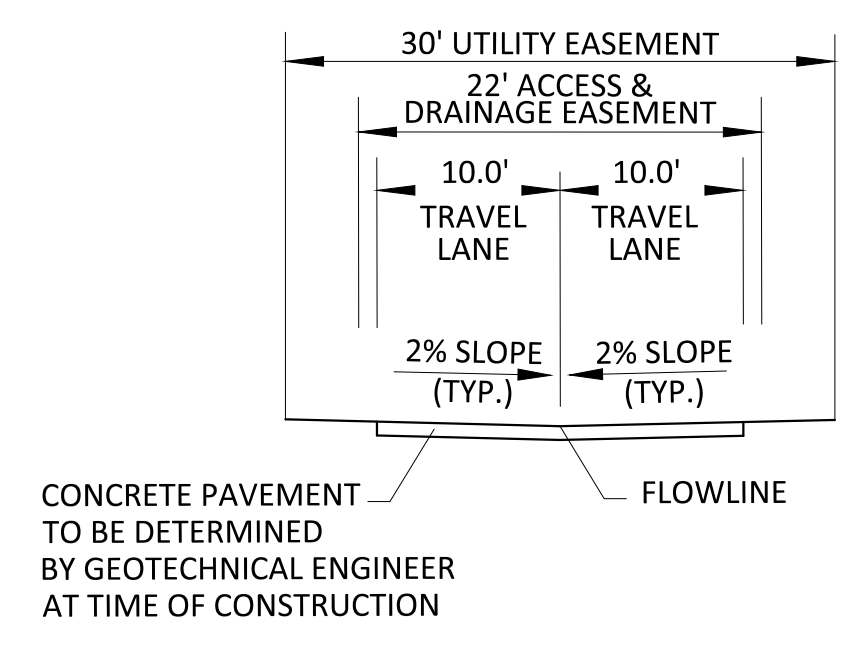

PRIVATE RESIDENTIAL ALLEY

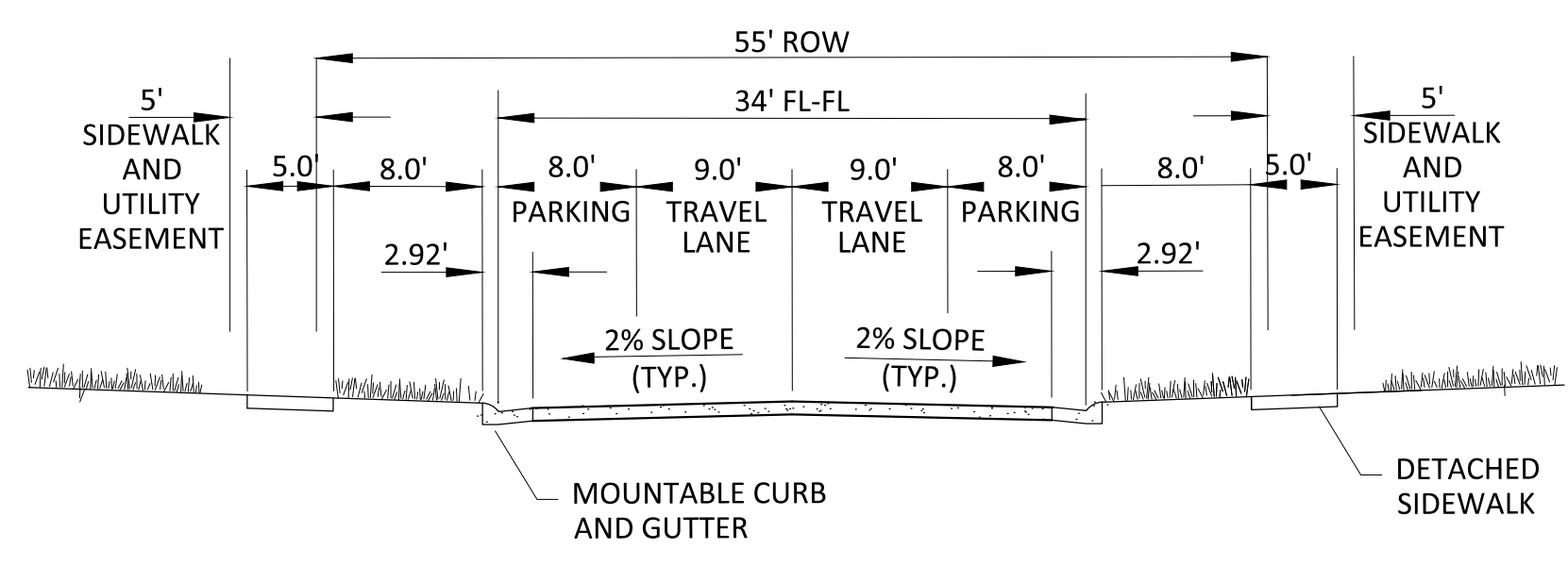

RESIDENTIAL LOCAL

GENERAL NOTES

1. ROW WIDTH SHOWN IS TYPICAL. ADDITIONAL ROW AND/OR LANES MAY BE REQUIRED BASED ON A TRAFFIC STUDY.
2. SEE STANDARD DETAIL 3 FOR TYPICAL CURB AND GUTTER INFORMATION.
3. SEE STANDARD DETAIL 4 FOR TYPICAL SIDEWALK INFORMATION.



TOWN OF PARKER APPROVALS

THE TOWN OF PARKER REVIEW CONSTITUTES GENERAL COMPLIANCE WITH THE TOWN'S STANDARDS AND APPROVED VARIANCES, SUBJECT TO THESE PLANS BEING STAMPED, SIGNED, AND DATED BY THE PROFESSIONAL ENGINEER OF RECORD. REVIEW BY THE TOWN DOES NOT CONSTITUTE APPROVAL OF THE PLAN DESIGN OR ACCURACY AND CORRECTNESS OF ENGINEERING CALCULATIONS. ERRORS IN THE DESIGN OR CALCULATIONS REMAIN THE RESPONSIBILITY OF THE REGISTERED PROFESSIONAL ENGINEER WHOSE STAMP AND SIGNATURE ARE AFFIXED TO THIS DOCUMENT.

THIS REVIEW DOES NOT CONSTITUTE APPROVAL OF ANY PRIVATE ON-SITE IMPROVEMENTS WHICH MAY BE SHOWN. CONSTRUCTION CANNOT COMMENCE UNTIL ALL REQUIRED DRAINAGE/TRAFFIC REPORT(S), FINAL DEVELOPMENT PLAN(S), SPECIAL REVIEW(S), GRADING PERMIT, AND/OR OTHER PERMITS ARE COMPLETE, APPROVED AND ON FILE WITH THE TOWN OF PARKER.

TOWN OF PARKER, DIRECTOR OF ENGINEERING/PUBLIC WORKS _____ DATE _____

DATE	REVISIONS
05/20/16	SUBMITTAL FOR REAPPROVAL
07/20/16	SUBMITTAL FOR REAPPROVAL
09/20/16	ALLEY PARKING PER TOWN OF PARKER
11/20/16	THIRD SUBMITTAL
01/20/17	SECOND SUBMITTAL

Manhard CONSULTING
 7600 East Orchard Road, Suite 100-1, Greenwood Village, CO 80111, phone: 303.750.0500 manhard.com
 Civil Engineering | Surveying & Geospatial Services | GIS
 Water Resource Management | Construction Management

COMPARK VILLAGE SOUTH FILING NO. 2 - AMENDMENT NO. 1
TOWN OF PARKER, COLORADO
TYPICAL ROADWAY SECTIONS

PROJ. MGR.: RJM
PROJ. ASSOC.:
DRAWN BY: RAK
DATE: 09/20/16
SHEET
3 OF 24
CLCPK3

RESUBMIT FOR APPROVAL - NOT FOR CONSTRUCTION

LEGEND

- FILING NO. 2
- FILING NO. 2, AMENDMENT NO. 1

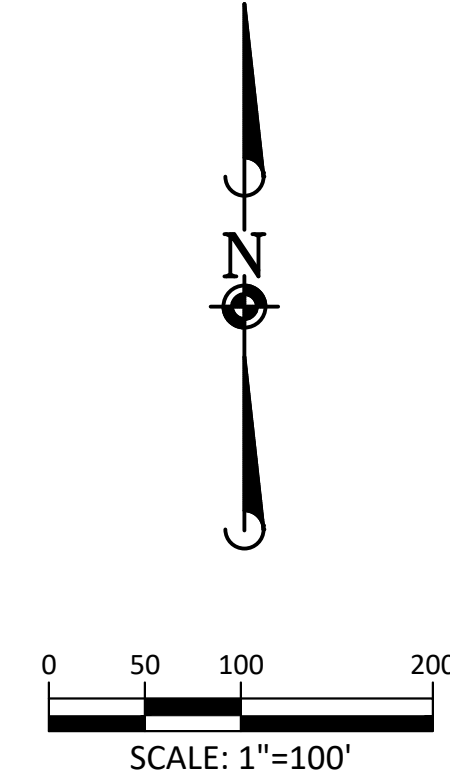
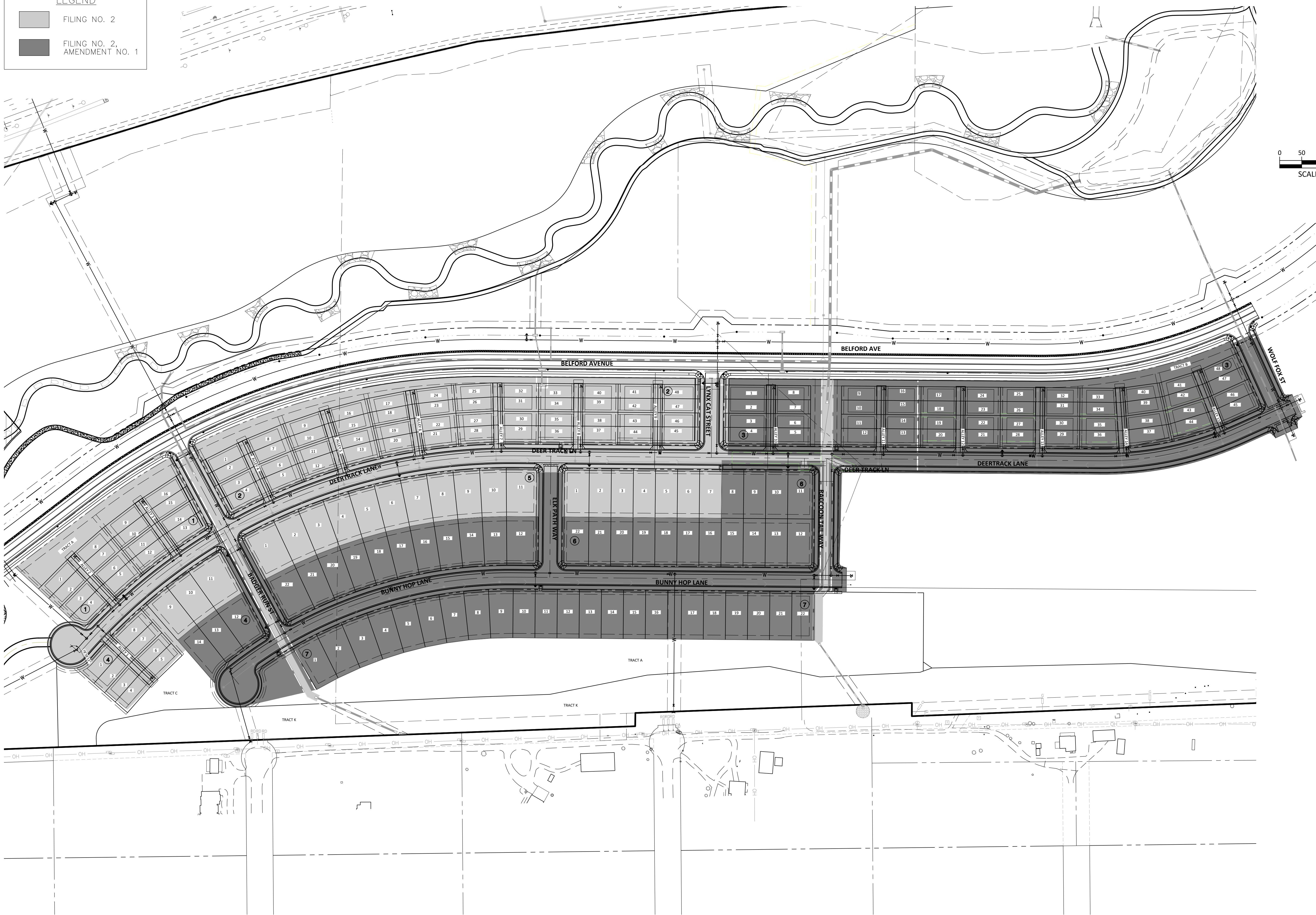

DATE	REVISIONS
05/2020	SUBMITTAL FOR APPROVAL
07/2020	SUBMITTAL FOR APPROVAL
09/2020	ALLEY PARKING PER TOWN OF PARKER
12/2020	THIRD SUBMITTAL
03/2021	SECOND SUBMITTAL

Manhard CONSULTING
 7600 East Orchard Road, Suite 100-A, Greenwood Village, CO 80111 | phone: 703.708.0500 | manhard.com
 Civil Engineering | Surveying & Geospatial Services | GIS
 Water Resource Management | Construction Management

COMPARK VILLAGE SOUTH FILING NO. 2 - AMENDMENT NO. 1
TOWN OF PARKER, COLORADO
PHASING PLAN

PROJ. MGR.:	RJM
PROJ. ASSOC.:	RAK
DRAWN BY:	RAK
DATE:	09/2016
SHEET	4 OF 24
CLCPK3	

Plotted: 5/15/2020 12:12 PM. Dwg Name: P:\Clcpk3\Compark3-Res-Phasing\Plan_Sk\Town\Phase 1\USA-CLCPK3-Res-Phasing_Plan.dwg. Updated By: jhawthorne

© 2016 MANHARD CONSULTING, LTD. ALL RIGHTS RESERVED.

RESUBMIT FOR APPROVAL - NOT FOR CONSTRUCTION

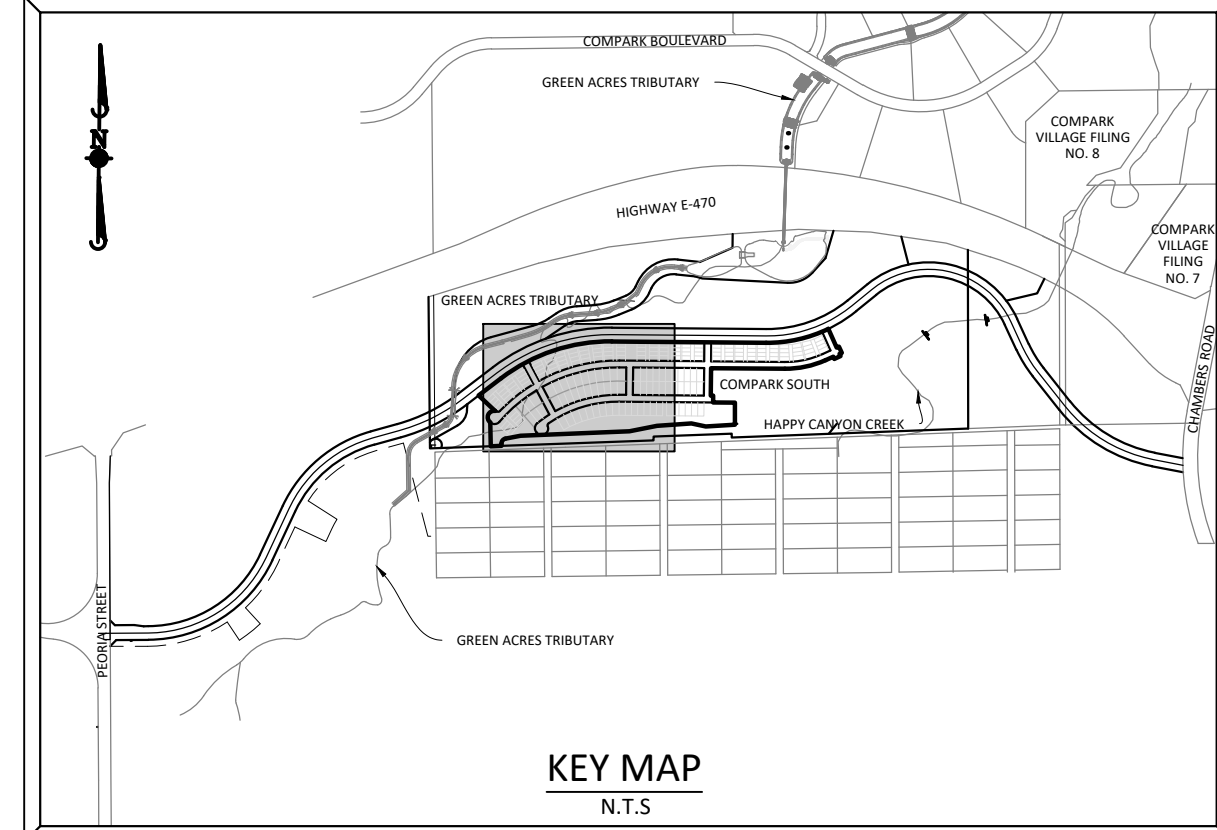
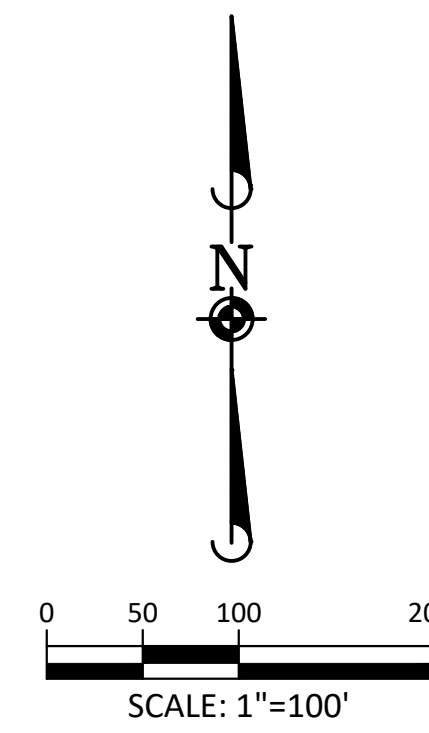
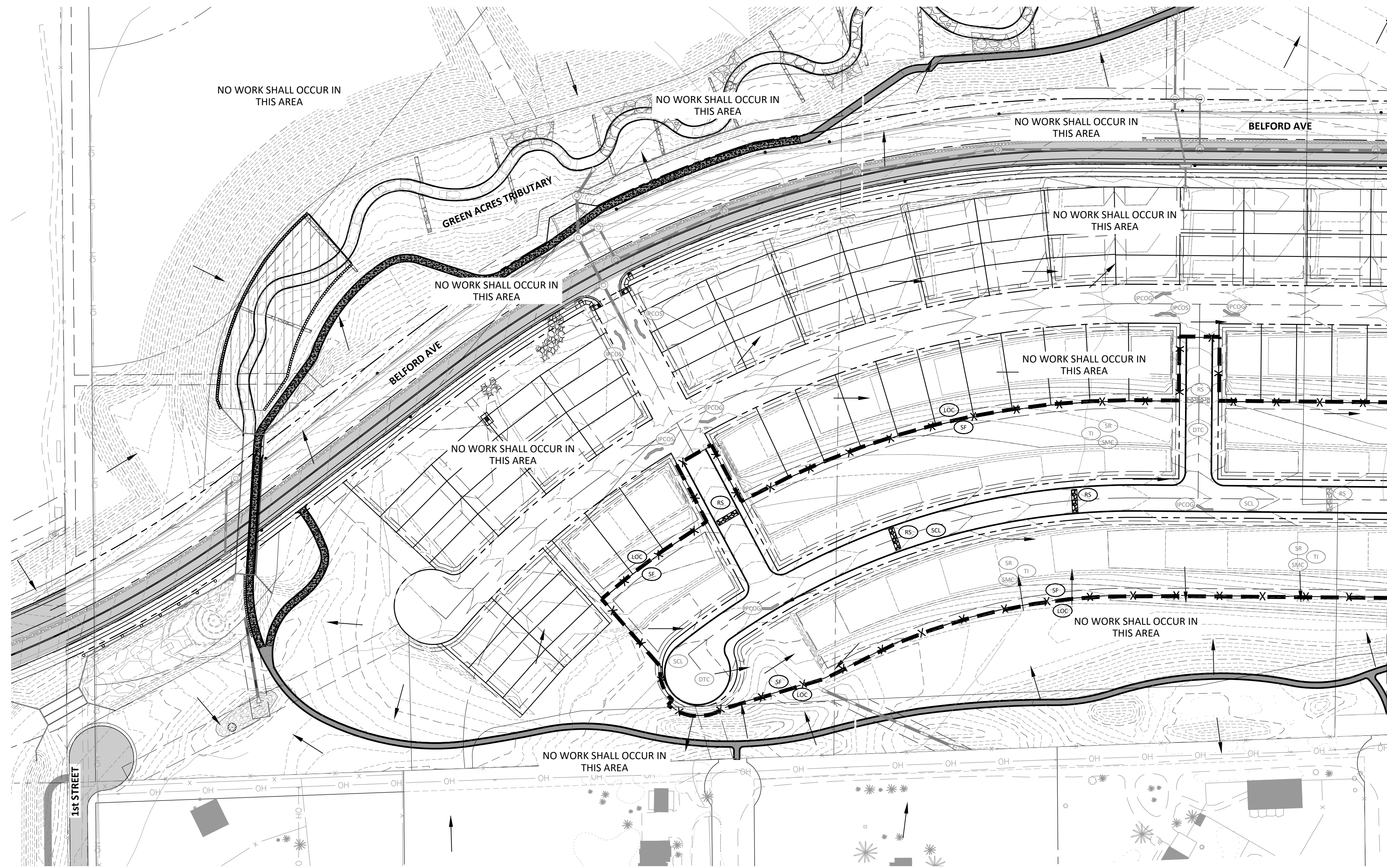

SOURCE BENCHMARKS:
 DOUGLAS COUNTY BM 1.115010
 A DOUGLAS COUNTY GIS MONUMENT SET IN CONCRETE LOCATED APPROXIMATELY 130 FEET SOUTHWESTERLY OF THE CENTERLINE OF CHAMBERS ROAD AND 95 FEET NORTHWESTERLY OF THE CENTERLINE OF COMPARK BOULEVARD. ELEVATION = 5752.84 (NAVD 88)

	CD	CHECK DAM
	CF	CONSTRUCTION FENCE
	CP	CULVERT PROTECTION
	CWA	CONCRETE WASHOUT AREA
	DD	DIVERSION DITCH
	DP	DETENTION POND PROTECTION
	DTC	DEBRIS TRASH CONTROL
	ECB	EROSION CONTROL BLANKET
	IPAN	INLET PROTECTION FOR AREA INLETS NOT IN PAVEMENT
	IPAP	INLET PROTECTION FOR AREA INLETS IN PAVEMENT
	IPCOG	INLET PROTECTION, CURB ON-GRADE, TYPE R INLET
	IPCOS	INLET PROTECTION, CURB ON SUMP, TYPE R INLET
	LP	LOT PROTECTION
	LOC	LIMITS OF CONSTRUCTION
	PTP	PORTABLE TOILET PROTECTION
	RCSC	ROUGH CUT STREET CONTROL
	RS	ROCK SOCK
	RSS	ROCK SOCK IN SWALE
	SB	STRAW BALE
	SCL	SEDIMENT CONTROL LOG
	SF	SILT FENCE
	SMC	SEEDING, MULCHING AND CRIMPING
	SR	SURFACE ROUGHING
	SSA	STABILIZED STAGING AREA
	STP	SIDEWALK TRANSITION PROTECTION
	TI	TEMPORARY IRRIGATION
	TSB	TEMPORARY SEDIMENT BASIN
	VTC	VEHICLE TRACKING CONTROL
	BMP	EXISTING BMP TO REMAIN
	BMP	EXISTING BMP TO BE REMOVED

NOTES:

1. SILT FENCE TO BE INSTALLED IN AREAS OF SIGNIFICANT TOPOGRAPHY AND SHALL HAVE STAKES @ 5'-0" O.C.
2. ALL SILT FENCE AND OTHER SEDIMENT BMP'S MUST BE PLACED IMMEDIATELY BEHIND THE BACK OF CURB OR SIDEWALK. IF GAP EXISTS AFTER INSTALLATION, ECB MAY BE NECESSARY.
3. ALL LOTS NEED LOT PROTECTION (LP) BEFORE THEY WILL RECEIVE A CERTIFICATE OF OCCUPANCY.
4. ALL CONSTRUCTION TRASH MUST BE THOROUGHLY CLEANED UP ON A DAILY BASIS.
5. REFER TO IRRIGATION AND LANDSCAPE PLANS FOR TEMPORARY IRRIGATION PLANS.
6. ALL PERMANENT SLOPES STEEPER THAN 4:1 NEED ECB. THE TOWN MAY BE WILLING TO ALLOW THESE TEMPORARY SLOPES TO NOT BE COVERED IN ECB IN AN EFFORT TO SAVE MONEY.
7. CONCRETE WASHOUT, STABILIZED STAGING AREA, PORTABLE TOILETS AND SOIL STOCKPILE LOCATIONS SHALL BE DETERMINED BY THE CONTRACTOR/DEVELOPER AND UPDATED ON THE STORMWATER MANAGEMENT PLAN AS REQUIRED BY THE STATE ISSUED STORMWATER DISCHARGE PERMIT.
8. EXISTING CBMPS SHOWN ON THIS PLAN ARE RELATED TO COMPARK VILLAGE SOUTH FILING NO. 2 - PHASE 1 CONSTRUCTION IMPROVEMENTS. UNLESS SPECIFICALLY SHOWN TO BE DELETED, THESE FACILITIES WILL REMAIN IN PLACE AND BE USED AS PART OF THIS PLAN.
9. ALL CONSTRUCTION ACCESS SHALL OCCUR AT THE LOCATION OF THE VCT. ACCESS FROM FIRST STREET IS PROHIBITED



Know what's below.
Call before you dig.

TOWN OF PARKER APPROVALS

THE TOWN OF PARKER REVIEW CONSTITUTES GENERAL COMPLIANCE WITH THE TOWN'S STANDARDS AND APPROVED VARIANCES, SUBJECT TO THESE PLANS BEING STAMPED, SIGNED, AND DATED BY THE PROFESSIONAL ENGINEER OF RECORD. REVIEW BY THE TOWN DOES NOT CONSTITUTE APPROVAL OF THE PLAN DESIGN OR ACCURACY AND CORRECTNESS OF ENGINEERING CALCULATIONS. ERRORS IN THE DESIGN OR CALCULATIONS REMAIN THE RESPONSIBILITY OF THE REGISTERED PROFESSIONAL ENGINEER WHOSE STAMP AND SIGNATURE ARE AFFIXED TO THIS DOCUMENT.

THIS REVIEW DOES NOT CONSTITUTE APPROVAL OF ANY PRIVATE ON-SITE IMPROVEMENTS WHICH MAY BE SHOWN. CONSTRUCTION CANNOT COMMENCE UNTIL ALL REQUIRED DRAINAGE/TRAFFIC REPORT(S), FINAL DEVELOPMENT PLAN(S), SPECIAL REVIEW(S), GRADING PERMIT, AND/OR OTHER PERMITS ARE COMPLETE, APPROVED AND ON FILE WITH THE TOWN OF PARKER.

TOWN OF PARKER, DIRECTOR OF ENGINEERING/PUBLIC WORKS _____ DATE _____

Plotted: 5/15/2020 3:26 PM. Draw Name: P:\C\c\c3\ComSouth05-Residential_CD\Draw\Env\Final Drawings\Plan Set\Town\Phase 2\05B-CLCPK3-48-CBMP-A.dwg. Updated By: Jhawthorne

DATE	REVISIONS
05/20/20	SUBMITTAL FOR REAPPROVAL
05/20/20	SUBMITTAL FOR REAPPROVAL
05/20/20	SUBMITTAL FOR REAPPROVAL
05/20/20	ALLEY PARKING PER TOWN OF PARKER
05/20/20	THIRD SUBMITTAL
05/20/20	SECOND SUBMITTAL

Manhard CONSULTING
 7600 East Orchard Road, Suite 100-3, Greenwood Village, CO 80111, phone: 303.778.0800 manhard.com
 Civil Engineering | Surveying & Geospatial Services | GIS | Construction Management | Water Resource Management

COMPARK VILLAGE SOUTH FILING NO. 2 - AMENDMENT NO. 1
TOWN OF PARKER, COLORADO
CBMP PLAN - PHASE A

PROJ. MGR.: RJM
 PROJ. ASSOC.: RAK
 DRAWN BY: RAK
 DATE: 09/20/16
 SHEET
5 OF 24
 CLCPK3

RESUBMIT FOR APPROVAL - NOT FOR CONSTRUCTION

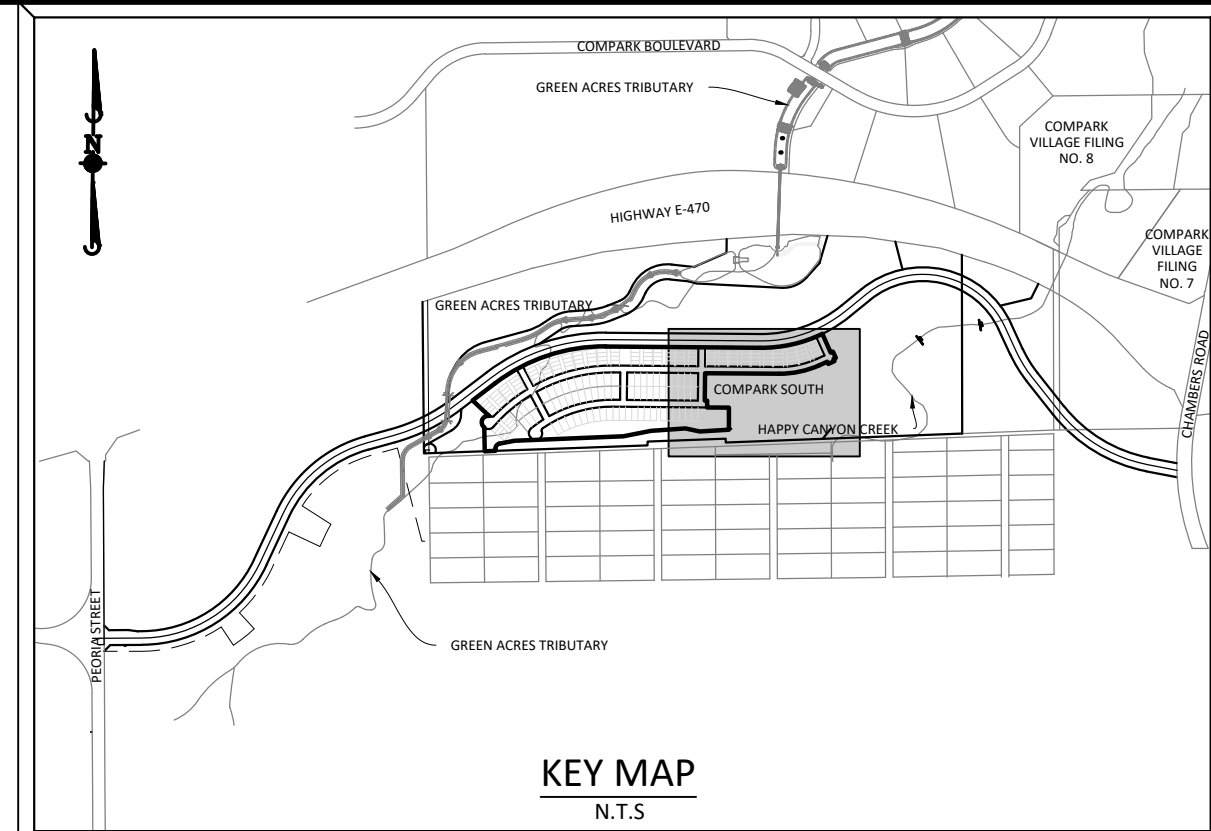
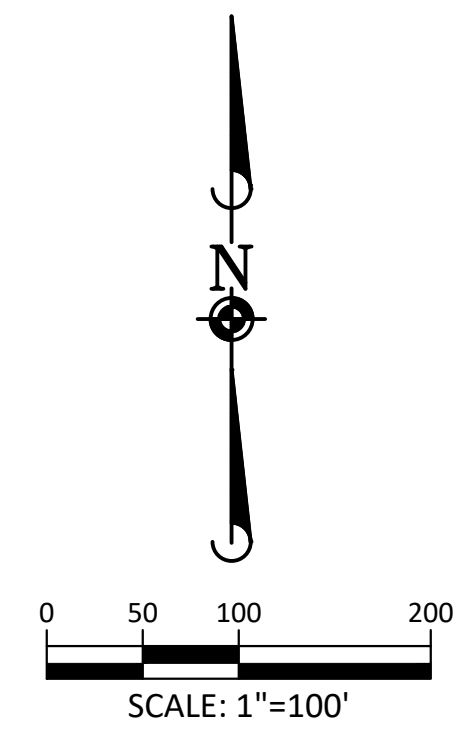
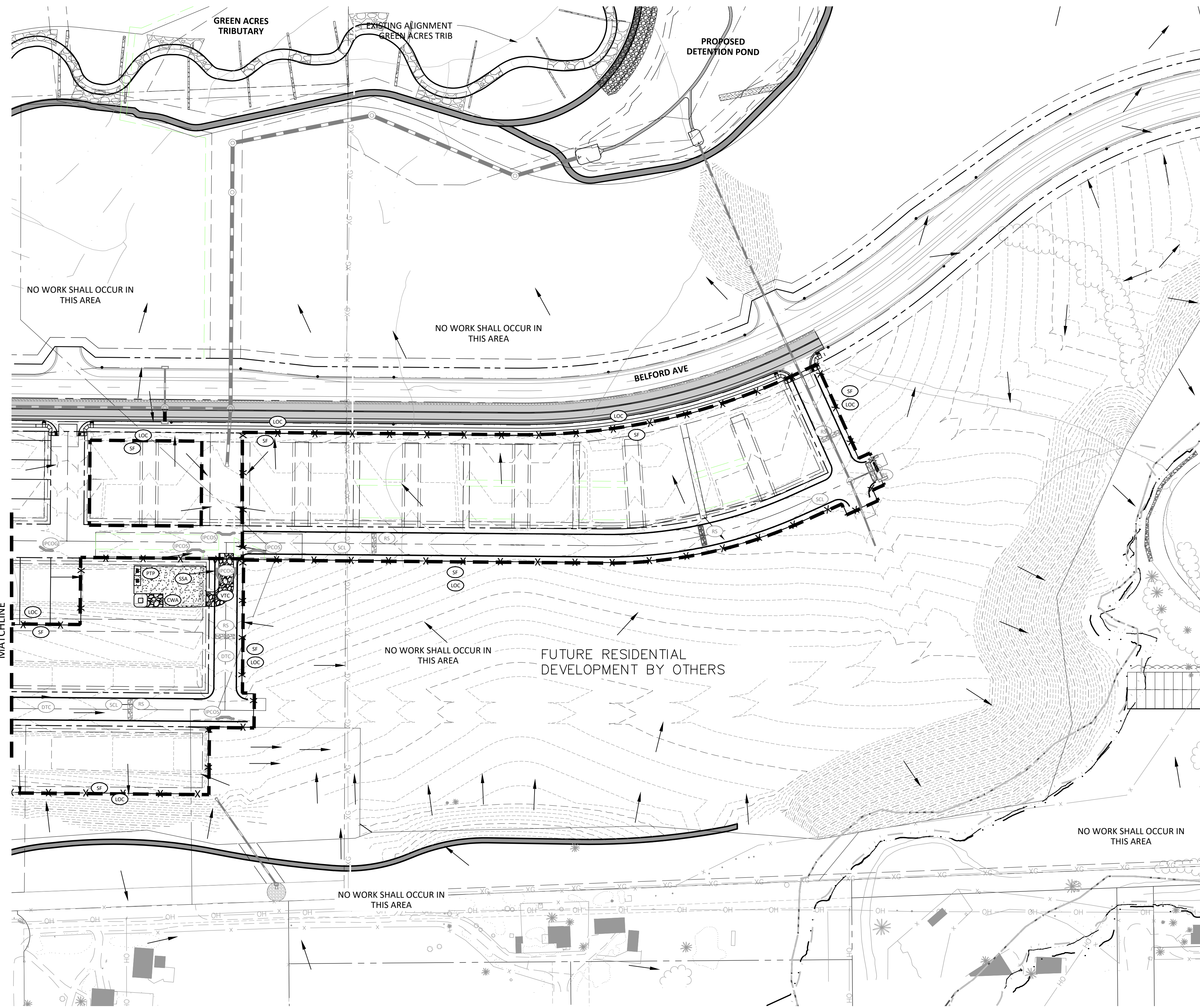

SOURCE BENCHMARKS:
 DOUGLAS COUNTY BM 1.115010
 A DOUGLAS COUNTY GIS MONUMENT SET IN CONCRETE LOCATED APPROXIMATELY 130 FEET
 SOUTHWESTERLY OF THE CENTERLINE OF CHAMBERS ROAD AND 95 FEET NORTHWESTERLY OF
 THE CENTERLINE OF COMPARK BOULEVARD. ELEVATION = 5752.84 (NAVD 88)

- CD CHECK DAM
- CF CONSTRUCTION FENCE
- CP CULVERT PROTECTION
- CWA CONCRETE WASHOUT AREA
- DD DIVERSION DITCH
- DP DETENTION POND PROTECTION
- DTC DEBRIS TRASH CONTROL
- ECB EROSION CONTROL BLANKET
- IPAN INLET PROTECTION FOR AREA INLETS NOT IN PAVEMENT
- IPAP INLET PROTECTION FOR AREA INLETS IN PAVEMENT
- IPCOG INLET PROTECTION, CURB ON-GRADE, TYPE R INLET
- IPCOS INLET PROTECTION, CURB ON SUMP, TYPE R INLET
- LP LOT PROTECTION
- LOC LIMITS OF CONSTRUCTION
- PTP PORTABLE TOILET PROTECTION
- RCSC ROUGH CUT STREET CONTROL
- RS ROCK SOCK
- RSS ROCK SOCK IN SWALE
- SB STRAW BALE
- SCL SEDIMENT CONTROL LOG
- SF SILT FENCE
- SMC SEEDING, MULCHING AND CRIMPING
- SR SURFACE ROUGHING
- SSA STABILIZED STAGING AREA
- STP SIDEWALK TRANSITION PROTECTION
- TI TEMPORARY IRRIGATION
- TSB TEMPORARY SEDIMENT BASIN
- VTC VEHICLE TRACKING CONTROL
- BMP EXISTING BMP TO REMAIN
- BMP EXISTING BMP TO BE REMOVED

- NOTES:**
- SILT FENCE TO BE INSTALLED IN AREAS OF SIGNIFICANT TOPOGRAPHY AND SHALL HAVE STAKES @ 5'-0" O.C.
 - ALL SILT FENCE AND OTHER SEDIMENT BMP'S MUST BE PLACED IMMEDIATELY BEHIND THE BACK OF CURB OR SIDEWALK. IF GAP EXISTS AFTER INSTALLATION, ECB MAY BE NECESSARY.
 - ALL LOTS NEED LOT PROTECTION (LP) BEFORE THEY WILL RECEIVE A CERTIFICATE OF OCCUPANCY.
 - ALL CONSTRUCTION TRASH MUST BE THOROUGHLY CLEANED UP ON A DAILY BASIS.
 - REFER TO IRRIGATION AND LANDSCAPE PLANS FOR TEMPORARY IRRIGATION PLANS.
 - ALL PERMANENT SLOPES STEEPER THAN 4:1 NEED ECB. THE TOWN MAY BE WILLING TO ALLOW THESE TEMPORARY SLOPES TO NOT BE COVERED IN ECB IN AN EFFORT TO SAVE MONEY.
 - CONCRETE WASHOUT, STABILIZED STAGING AREA, PORTABLE TOILETS AND SOIL STOCKPILE LOCATIONS SHALL BE DETERMINED BY THE CONTRACTOR/DEVELOPER AND UPDATED ON THE STORMWATER MANAGEMENT PLAN AS REQUIRED BY THE STATE ISSUED STORMWATER DISCHARGE PERMIT.
 - EXISTING CBMP'S SHOWN ON THIS PLAN ARE RELATED TO COMPARK VILLAGE SOUTH FILING NO. 2 - PHASE 1 CONSTRUCTION IMPROVEMENTS. UNLESS SPECIFICALLY SHOWN TO BE DELETED, THESE FACILITIES WILL REMAIN IN PLACE AND BE USED AS PART OF THIS PLAN.
 - ALL CONSTRUCTION ACCESS SHALL OCCUR AT THE LOCATION OF THE VCT. ACCESS FROM FIRST STREET IS PROHIBITED



TOWN OF PARKER APPROVALS

THE TOWN OF PARKER REVIEW CONSTITUTES GENERAL COMPLIANCE WITH THE TOWN'S STANDARDS AND APPROVED VARIANCES. SUBJECT TO THESE PLANS BEING STAMPED, SIGNED, AND DATED BY THE PROFESSIONAL ENGINEER OF RECORD. REVIEW BY THE TOWN DOES NOT CONSTITUTE APPROVAL OF THE PLAN DESIGN OR ACCURACY AND CORRECTNESS OF ENGINEERING CALCULATIONS. ERRORS IN THE DESIGN OR CALCULATIONS REMAIN THE RESPONSIBILITY OF THE REGISTERED PROFESSIONAL ENGINEER WHOSE STAMP AND SIGNATURE ARE AFFIXED TO THIS DOCUMENT.

THIS REVIEW DOES NOT CONSTITUTE APPROVAL OF ANY PRIVATE ON-SITE IMPROVEMENTS WHICH MAY BE SHOWN. CONSTRUCTION CANNOT COMMENCE UNTIL ALL REQUIRED DRAINAGE/TRAFFIC REPORT(S), FINAL DEVELOPMENT PLAN(S), SPECIAL REVIEW(S), GRADING PERMIT, AND/OR OTHER PERMITS ARE COMPLETE, APPROVED AND ON FILE WITH THE TOWN OF PARKER.

TOWN OF PARKER, DIRECTOR OF ENGINEERING/PUBLIC WORKS _____ DATE _____

Plotted: 5/15/2020 3:26 PM. Draw Name: P:\C\ck3\ComSouth05-Residential\CD\Draw\Enr\Drawings\Plan Set\TownPhase2\05B-CLCPK3-18-CBMP-A.dwg. Updated By: Jhawthorne

DATE	REVISIONS
05/20/20	SUBMITTAL FOR REAPPROVAL
05/27/20	SUBMITTAL FOR REAPPROVAL
05/27/20	ALLEY PARKING PER TOWN OF PARKER
05/27/20	THIRD SUBMITTAL
05/27/20	SECOND SUBMITTAL

Manhard CONSULTING
 7600 East Orchard Road, Suite 100-303, Greenwood Village, CO 80121, phone: 303.750.0500 manhard.com
 Civil Engineering | Surveying & Geospatial Services | GIS | Construction Management | Water Resource Management

COMPARK VILLAGE SOUTH FILING NO. 2 - AMENDMENT NO. 1
TOWN OF PARKER, COLORADO
CBMP PLAN - PHASE A

PROJ. MGR.: RJM
 PROJ. ASSOC.: RAK
 DRAWN BY: RAK
 DATE: 09/20/16

SHEET
6 OF 24
 CLCPK3

RESUBMIT FOR APPROVAL - NOT FOR CONSTRUCTION

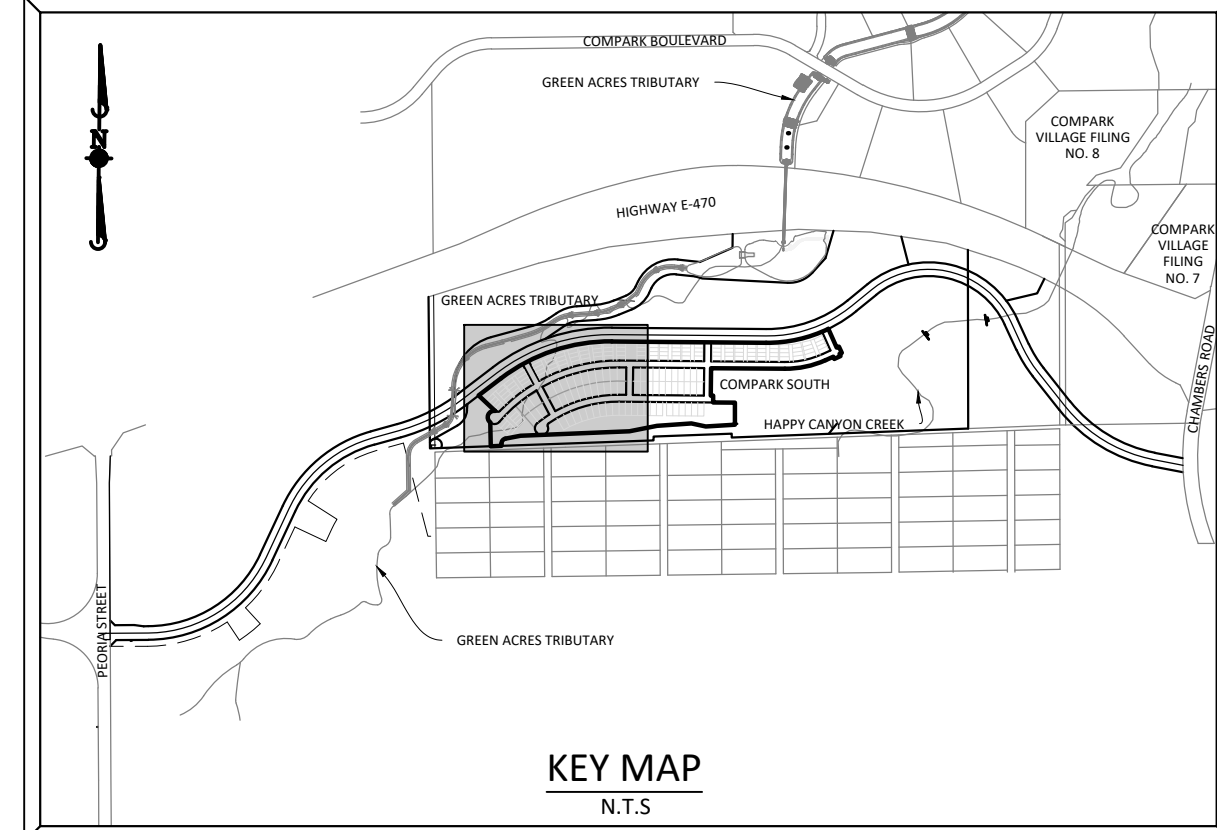
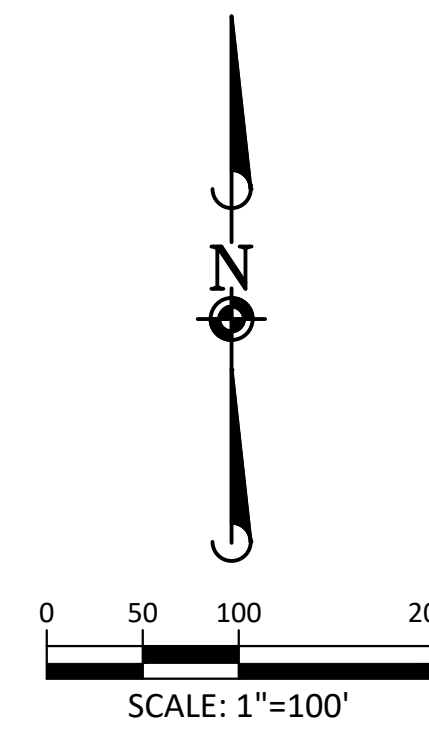
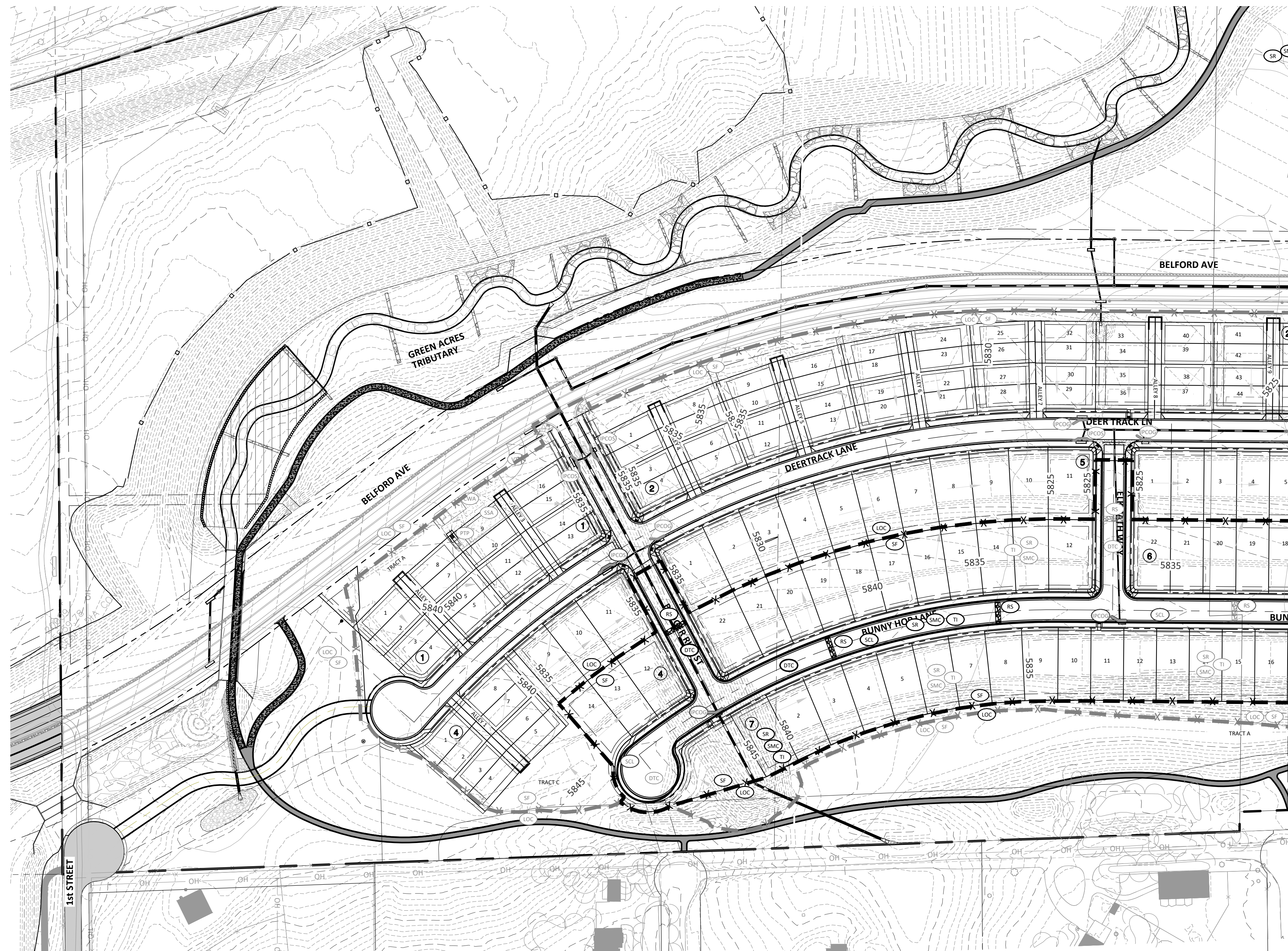

SOURCE BENCHMARKS:
 DOUGLAS COUNTY BM 1.115010
 A DOUGLAS COUNTY GIS MONUMENT SET IN CONCRETE LOCATED APPROXIMATELY 130 FEET
 SOUTHWESTERLY OF THE CENTERLINE OF CHAMBERS ROAD AND 95 FEET NORTHWESTERLY OF
 THE CENTERLINE OF COMPARK BOULEVARD. ELEVATION = 5752.84 (NAVD 88)

- CD CHECK DAM
- CF CONSTRUCTION FENCE
- CP CULVERT PROTECTION
- CWA CONCRETE WASHOUT AREA
- DD DIVERSION DITCH
- DP DETENTION POND PROTECTION
- DTC DEBRIS TRASH CONTROL
- ECB EROSION CONTROL BLANKET
- IPAN INLET PROTECTION FOR AREA INLETS NOT IN PAVEMENT
- IPAP INLET PROTECTION FOR AREA INLETS IN PAVEMENT
- IPCOG INLET PROTECTION, CURB ON-GRADE, TYPE R INLET
- IPCOS INLET PROTECTION, CURB ON SUMP, TYPE R INLET
- LP LOT PROTECTION
- LOC LIMITS OF CONSTRUCTION
- PTP PORTABLE TOILET PROTECTION
- RCSC ROUGH CUT STREET CONTROL
- RS ROCK SOCKET
- RSS ROCK SOCKET IN SWALE
- SB STRAW BALE
- SCL SEDIMENT CONTROL LOG
- SF SILT FENCE
- SMC SEEDING, MULCHING AND CRIMPING
- SR SURFACE ROUGHING
- SSA STABILIZED STAGING AREA
- STP SIDEWALK TRANSITION PROTECTION
- TI TEMPORARY IRRIGATION
- TSB TEMPORARY SEDIMENT BASIN
- VTC VEHICLE TRACKING CONTROL
- BMP EXISTING BMP TO REMAIN
- ~~BMP~~ EXISTING BMP TO BE REMOVED

NOTES:

1. SILT FENCE TO BE INSTALLED IN AREAS OF SIGNIFICANT TOPOGRAPHY AND SHALL HAVE STAKES @ 5'-0" O.C.
2. ALL SILT FENCE AND OTHER SEDIMENT BMP'S MUST BE PLACED IMMEDIATELY BEHIND THE BACK OF CURB OR SIDEWALK. IF GAP EXISTS AFTER INSTALLATION, ECB MAY BE NECESSARY.
3. ALL LOTS NEED LOT PROTECTION (LP) BEFORE THEY WILL RECEIVE A CERTIFICATE OF OCCUPANCY.
4. ALL CONSTRUCTION TRASH MUST BE THOROUGHLY CLEANED UP ON A DAILY BASIS.
5. REFER TO IRRIGATION AND LANDSCAPE PLANS FOR TEMPORARY IRRIGATION PLANS.
6. ALL PERMANENT SLOPES STEEPER THAN 4:1 NEED ECB. THE TOWN MAY BE WILLING TO ALLOW THESE TEMPORARY SLOPES TO NOT BE COVERED IN ECB IN AN EFFORT TO SAVE MONEY.
7. CONCRETE WASHOUT, STABILIZED STAGING AREA, PORTABLE TOILETS AND SOIL STOCKPILE LOCATIONS SHALL BE DETERMINED BY THE CONTRACTOR/DEVELOPER AND UPDATED ON THE STORMWATER MANAGEMENT PLAN AS REQUIRED BY THE STATE ISSUED STORMWATER DISCHARGE PERMIT.
8. EXISTING CBMPS SHOWN ON THIS PLAN ARE RELATED TO COMPARK VILLAGE SOUTH FILING NO. 2 - PHASE 1 CONSTRUCTION IMPROVEMENTS. UNLESS SPECIFICALLY SHOWN TO BE DELETED, THESE FACILITIES WILL REMAIN IN PLACE AND BE USED AS PART OF THIS PLAN.



Know what's below.
 Call before you dig.

TOWN OF PARKER APPROVALS

THE TOWN OF PARKER REVIEW CONSTITUTES GENERAL COMPLIANCE WITH THE TOWN'S STANDARDS AND APPROVED VARIANCES, SUBJECT TO THESE PLANS BEING STAMPED, SIGNED, AND DATED BY THE PROFESSIONAL ENGINEER OF RECORD. REVIEW BY THE TOWN DOES NOT CONSTITUTE APPROVAL OF THE PLAN DESIGN OR ACCURACY AND CORRECTNESS OF ENGINEERING CALCULATIONS. ERRORS IN THE DESIGN OR CALCULATIONS REMAIN THE RESPONSIBILITY OF THE REGISTERED PROFESSIONAL ENGINEER WHOSE STAMP AND SIGNATURE ARE AFFIXED TO THIS DOCUMENT.

THIS REVIEW DOES NOT CONSTITUTE APPROVAL OF ANY PRIVATE ON-SITE IMPROVEMENTS WHICH MAY BE SHOWN. CONSTRUCTION CANNOT COMMENCE UNTIL ALL REQUIRED DRAINAGE/TRAFFIC REPORT(S), FINAL DEVELOPMENT PLAN(S), SPECIAL REVIEW(S), GRADING PERMIT, AND/OR OTHER PERMITS ARE COMPLETE, APPROVED AND ON FILE WITH THE TOWN OF PARKER.

TOWN OF PARKER, DIRECTOR OF ENGINEERING/PUBLIC WORKS _____ DATE _____

DATE	REVISIONS
05/20/20	SUBMITTAL FOR REAPPROVAL
07/20/20	SUBMITTAL FOR REAPPROVAL
07/20/20	SUBMITTAL FOR REAPPROVAL
07/20/20	ALLEY PARKING PER TOWN OF PARKER
12/20/20	THIRD SUBMITTAL
11/20/20	SECOND SUBMITTAL

Manhard CONSULTING
 7600 East Orchard Road, Suite 100-3, Greenwood Village, CO 80111, phone: 303.778.0800 manhard.com
 Civil Engineering | Surveying & Geospatial Services | GIS | Construction Management
 Water Resource Management

COMPARK VILLAGE SOUTH FILING NO. 2 - AMENDMENT NO. 1
 TOWN OF PARKER, COLORADO
 CBMP PLAN - PHASE B

PROJ. MGR.: RJM
 PROJ. ASSOC.: RAK
 DRAWN BY: RAK
 DATE: 09/20/16

SHEET
7 OF 24
 CLCPKC3

RESUBMIT FOR APPROVAL - NOT FOR CONSTRUCTION

Plotted: 5/15/2020 12:17 PM. Dwg Name: P:\Cadd\3\Compark3\Compark3.kb.cbmp. C:\DWG\Drawings\Plan_Sk\Town\Phase 2\08B-CLCPKC3.kb.cbmp. Updated By: Hawthorne

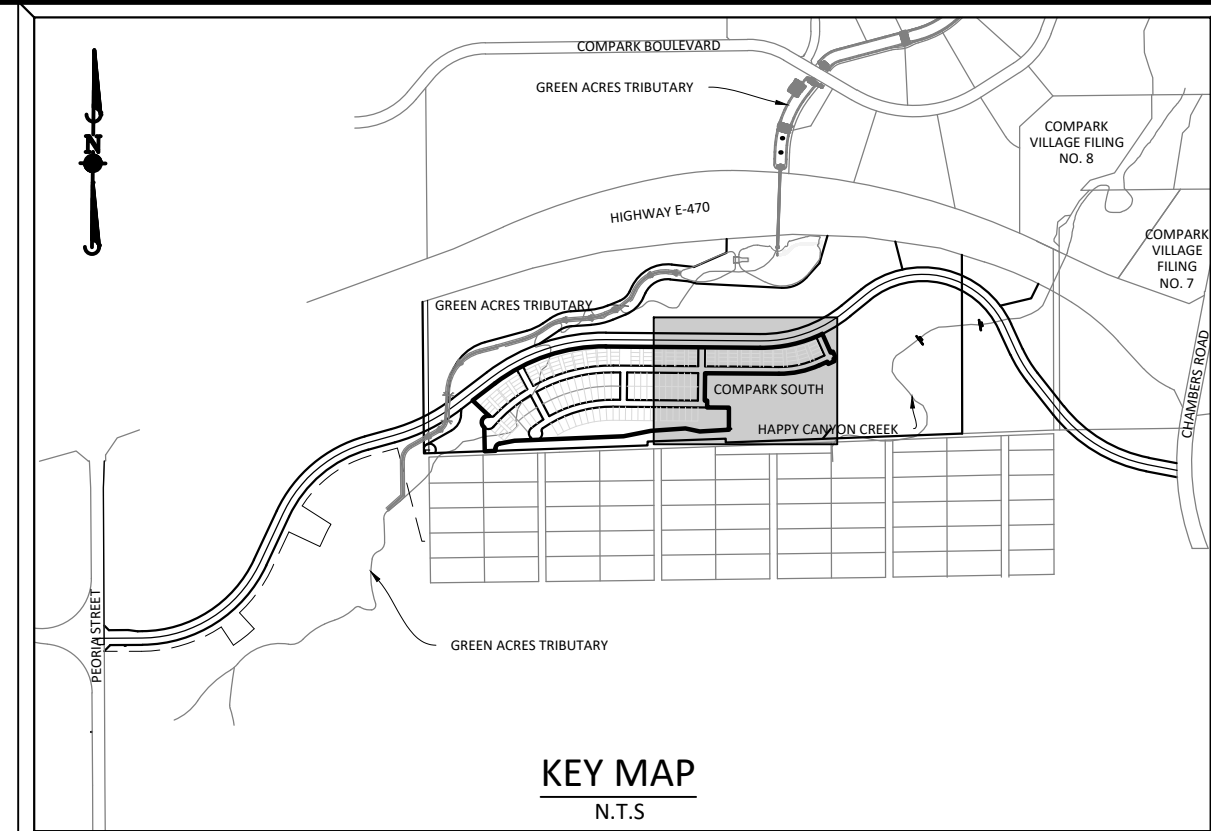
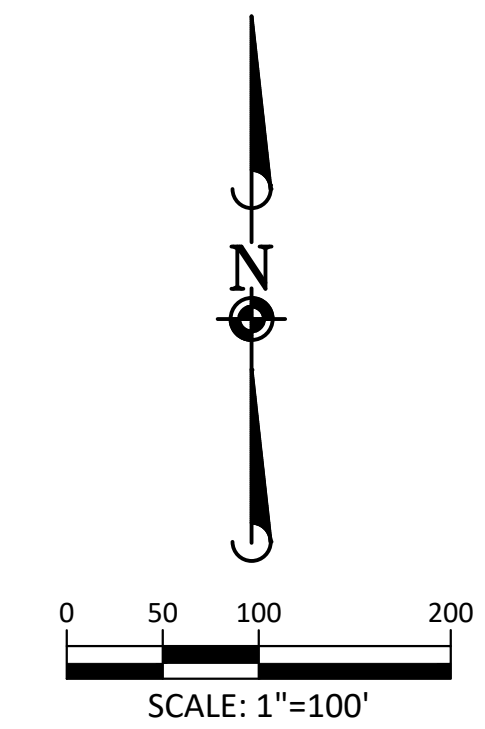
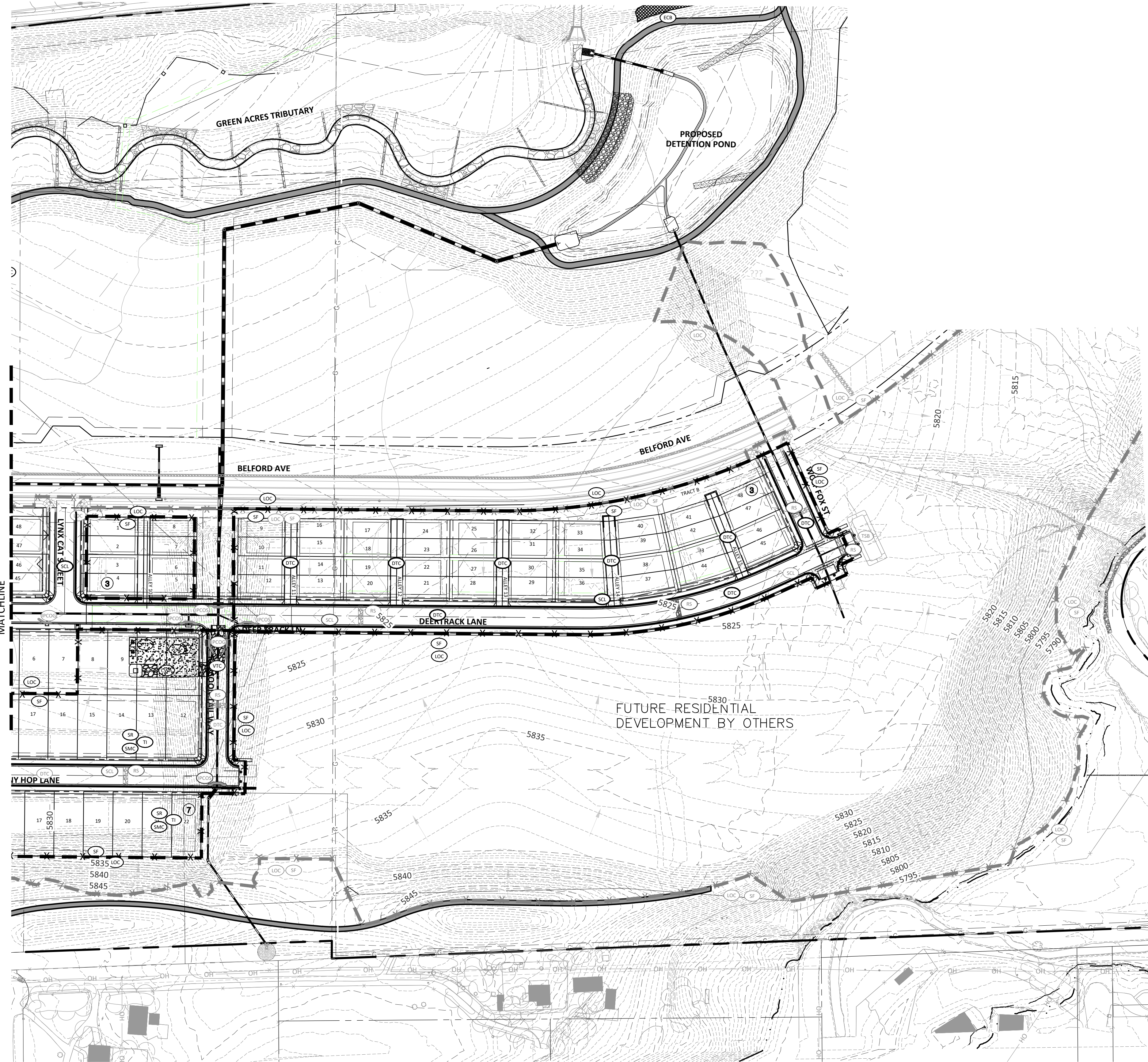

SOURCE BENCHMARKS:
 DOUGLAS COUNTY BM 1.115010
 A DOUGLAS COUNTY GIS MONUMENT SET IN CONCRETE LOCATED APPROXIMATELY 130 FEET SOUTHWESTERLY OF THE CENTERLINE OF CHAMBERS ROAD AND 95 FEET NORTHWESTERLY OF THE CENTERLINE OF COMPARK BOULEVARD. ELEVATION = 5752.84 (NAVD 88)

- CD CHECK DAM
- CF CONSTRUCTION FENCE
- CP CULVERT PROTECTION
- CWA CONCRETE WASHOUT AREA
- DD DIVERSION DITCH
- DP DETENTION POND PROTECTION
- DTC DEBRIS TRASH CONTROL
- ECB EROSION CONTROL BLANKET
- IPAN INLET PROTECTION FOR AREA INLETS NOT IN PAVEMENT
- IPAP INLET PROTECTION FOR AREA INLETS IN PAVEMENT
- IPCOG INLET PROTECTION, CURB ON-GRADE, TYPE R INLET
- IPCOS INLET PROTECTION, CURB ON SUMP, TYPE R INLET
- LP LOT PROTECTION
- LOC LIMITS OF CONSTRUCTION
- PTP PORTABLE TOILET PROTECTION
- RCSC ROUGH CUT STREET CONTROL
- RS ROCK SOCK
- RSS ROCK SOCK IN SWALE
- SB STRAW BALE
- SCL SEDIMENT CONTROL LOG
- SF SILT FENCE
- SMC SEEDING, MULCHING AND CRIMPING
- SR SURFACE ROUGHING
- SSA STABILIZED STAGING AREA
- STP SIDEWALK TRANSITION PROTECTION
- TI TEMPORARY IRRIGATION
- TSB TEMPORARY SEDIMENT BASIN
- VTC VEHICLE TRACKING CONTROL
- BMP EXISTING BMP TO REMAIN
- BMP EXISTING BMP TO BE REMOVED

- NOTES:**
1. SILT FENCE TO BE INSTALLED IN AREAS OF SIGNIFICANT TOPOGRAPHY AND SHALL HAVE STAKES @ 5'-0" O.C.
 2. ALL SILT FENCE AND OTHER SEDIMENT BMP'S MUST BE PLACED IMMEDIATELY BEHIND THE BACK OF CURB OR SIDEWALK. IF GAP EXISTS AFTER INSTALLATION, ECB MAY BE NECESSARY.
 3. ALL LOTS NEED LOT PROTECTION (LP) BEFORE THEY WILL RECEIVE A CERTIFICATE OF OCCUPANCY.
 4. ALL CONSTRUCTION TRASH MUST BE THOROUGHLY CLEANED UP ON A DAILY BASIS.
 5. REFER TO IRRIGATION AND LANDSCAPE PLANS FOR TEMPORARY IRRIGATION PLANS.
 6. ALL PERMANENT SLOPES STEEPER THAN 4:1 NEED ECB. THE TOWN MAY BE WILLING TO ALLOW THESE TEMPORARY SLOPES TO NOT BE COVERED IN ECB IN AN EFFORT TO SAVE MONEY.
 7. CONCRETE WASHOUT, STABILIZED STAGING AREA, PORTABLE TOILETS AND SOIL STOCKPILE LOCATIONS SHALL BE DETERMINED BY THE CONTRACTOR/DEVELOPER AND UPDATED ON THE STORMWATER MANAGEMENT PLAN AS REQUIRED BY THE STATE ISSUED STORMWATER DISCHARGE PERMIT.
 8. EXISTING CBMPS SHOWN ON THIS PLAN ARE RELATED TO COMPARK VILLAGE SOUTH FILING NO. 2 - PHASE 1 CONSTRUCTION IMPROVEMENTS. UNLESS SPECIFICALLY SHOWN TO BE DELETED, THESE FACILITIES WILL REMAIN IN PLACE AND BE USED AS PART OF THIS PLAN.



TOWN OF PARKER APPROVALS

THE TOWN OF PARKER REVIEW CONSTITUTES GENERAL COMPLIANCE WITH THE TOWN'S STANDARDS AND APPROVED VARIANCES, SUBJECT TO THESE PLANS BEING STAMPED, SIGNED, AND DATED BY THE PROFESSIONAL ENGINEER OF RECORD. REVIEW BY THE TOWN DOES NOT CONSTITUTE APPROVAL OF THE PLAN DESIGN OR ACCURACY AND CORRECTNESS OF ENGINEERING CALCULATIONS. ERRORS IN THE DESIGN OR CALCULATIONS REMAIN THE RESPONSIBILITY OF THE REGISTERED PROFESSIONAL ENGINEER WHOSE STAMP AND SIGNATURE ARE AFFIXED TO THIS DOCUMENT.

THIS REVIEW DOES NOT CONSTITUTE APPROVAL OF ANY PRIVATE ON-SITE IMPROVEMENTS WHICH MAY BE SHOWN. CONSTRUCTION CANNOT COMMENCE UNTIL ALL REQUIRED DRAINAGE/TRAFFIC REPORT(S), FINAL DEVELOPMENT PLAN(S), SPECIAL REVIEW(S), GRADING PERMIT, AND/OR OTHER PERMITS ARE COMPLETE, APPROVED AND ON FILE WITH THE TOWN OF PARKER.

TOWN OF PARKER, DIRECTOR OF ENGINEERING/PUBLIC WORKS _____ DATE _____

Plotted: 5/15/2020 12:17 PM. Dwg Name: P:\Cadd\3\ComSouth05-Residential\CD\Draw\Plan\SK1\Town\Phase 2\05B-CLCPK3-KB-CBMP_C.dwg. Updated By: Hawthorne

DATE	REVISIONS
05/20/20	SUBMITTAL FOR REAPPROVAL
05/20/20	SUBMITTAL FOR REAPPROVAL
05/20/20	SUBMITTAL FOR REAPPROVAL
05/20/20	ALLEY PARKING PER TOWN OF PARKER
05/20/20	THIRD SUBMITTAL
05/20/20	SECOND SUBMITTAL

Manhard CONSULTING

7600 East Orchard Road, Suite 100, Greenwood Village, CO 80111, ph:303.778.0500 manhard.com
 Civil Engineering & Geospatial Services GIS
 Water Resource Management Construction Management

COMPARK VILLAGE SOUTH FILING NO. 2 - AMENDMENT NO. 1

TOWN OF PARKER, COLORADO

CBMP PLAN - PHASE B

PROJ. MGR.: RJM
 PROJ. ASSOC.: RAK
 DRAWN BY: RAK
 DATE: 09/20/16

SHEET
8 OF 24
 CLCPK3

RESUBMIT FOR APPROVAL - NOT FOR CONSTRUCTION

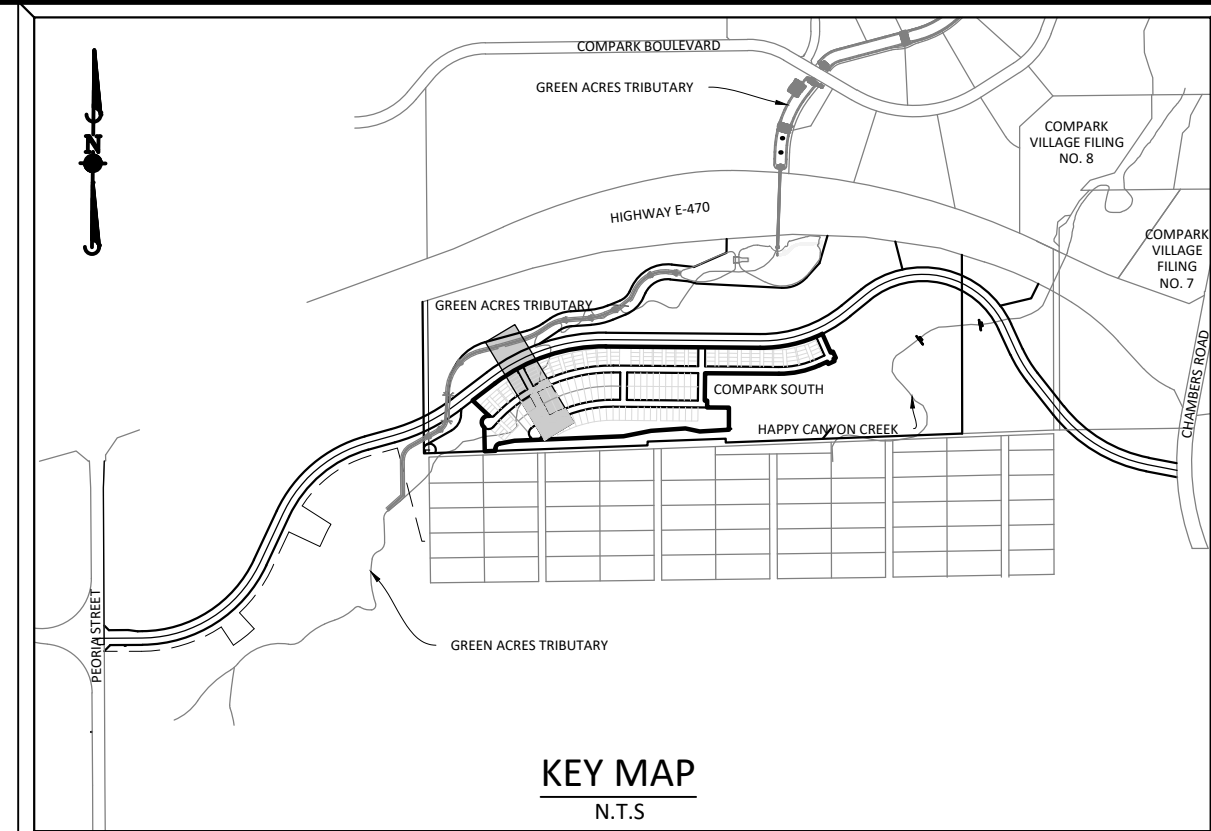
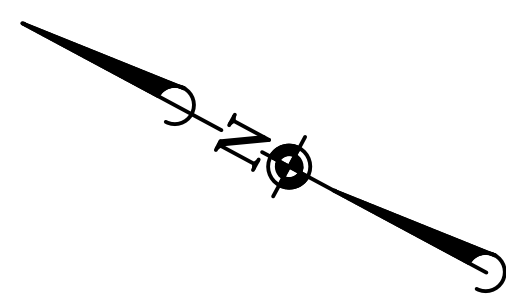
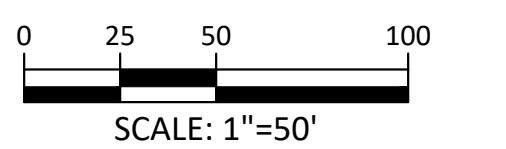
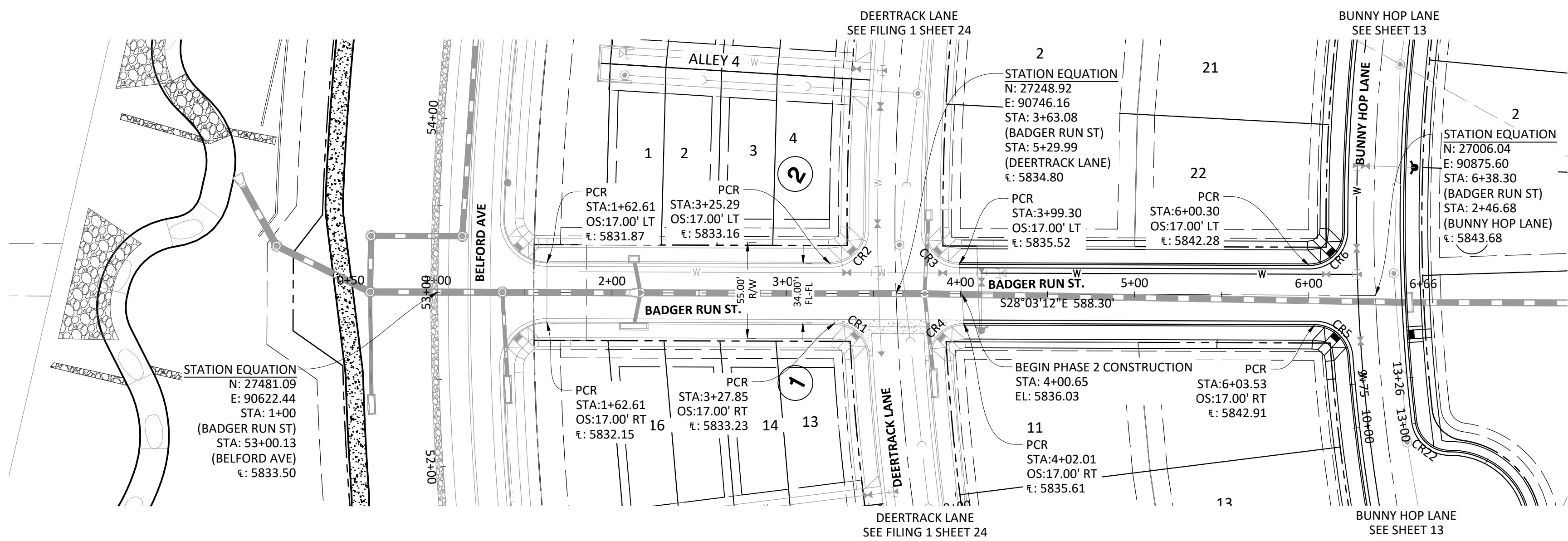

SOURCE BENCHMARKS:
 DOUGLAS COUNTY BM 1.1151010
 A DOUGLAS COUNTY GIS MONUMENT SET IN CONCRETE LOCATED APPROXIMATELY 130 FEET
 SOUTHWESTERLY OF THE CENTERLINE OF CHAMBERS ROAD AND 95 FEET NORTHWESTERLY OF
 THE CENTERLINE OF COMPARK BOULEVARD. ELEVATION = 5752.84 (NAVD 88)

BADGER RUN ST.

CURVE TABLE					
Curve #	LENGTH	RADIUS	DELTA	CHORD DIRECTION	CHORD LENGTH
CR1	30.16'	20.00'	86°24'53"	S15° 09' 14.72"W	30.16
CR2	31.55'	20.00'	90°22'32"	N73° 14' 28.16"W	31.55
CR3	31.28'	20.00'	89°36'07"	S16° 44' 51.75"W	31.28
CR4	32.74'	20.00'	93°47'53"	N74° 57' 08.47"W	32.74
CR5	29.84'	20.00'	85°28'17"	N14° 40' 56.56"E	29.84
CR6	31.58'	20.00'	90°28'28"	S73° 17' 25.76"E	31.58

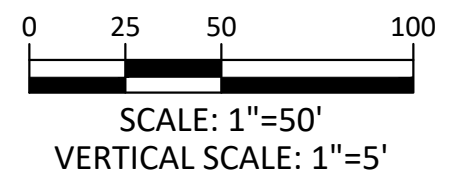
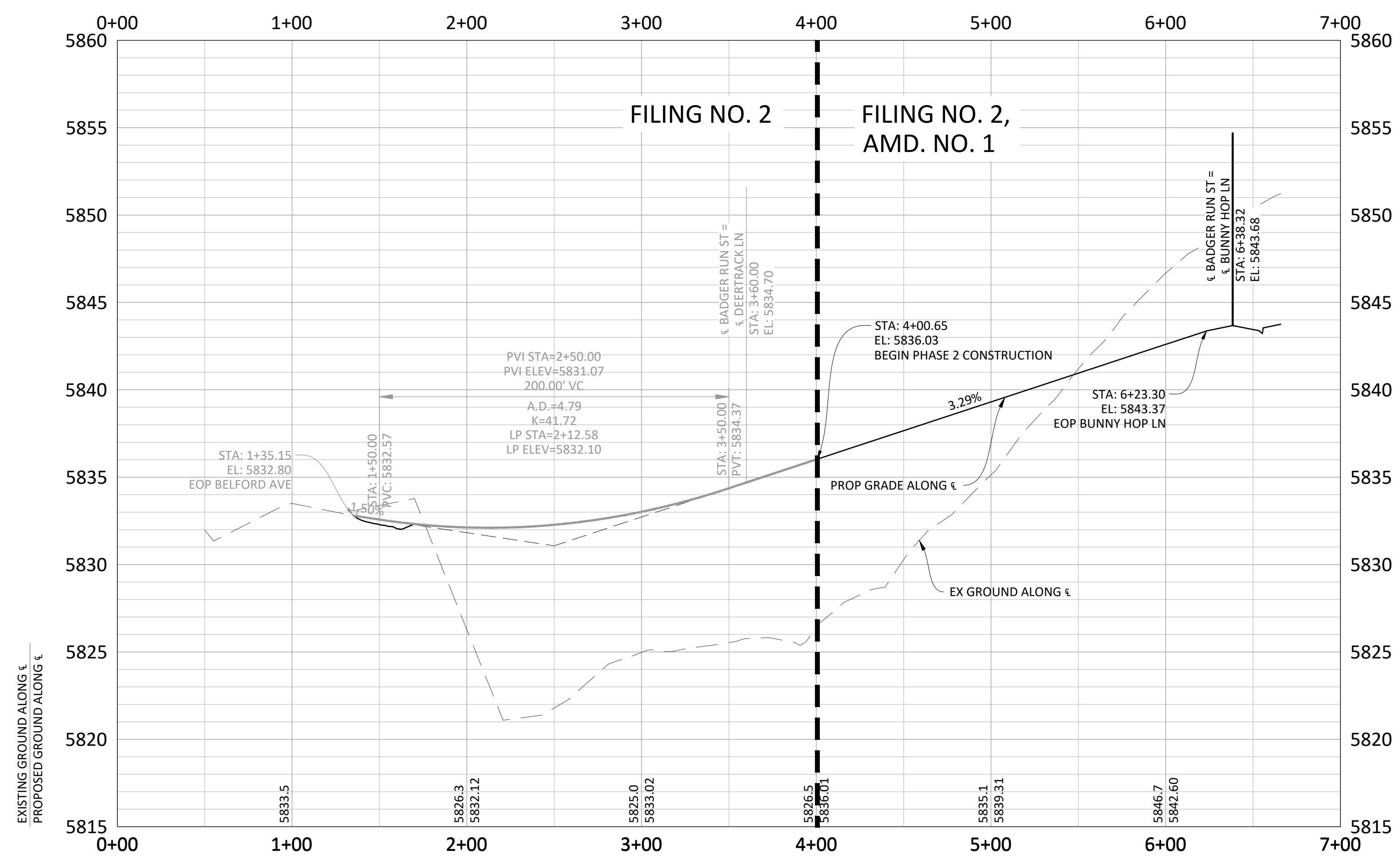

GENERAL ROADWAY NOTES:

- IT IS THE CONTRACTOR'S RESPONSIBILITY TO VERIFY THE LOCATION AND ELEVATION OF ALL EXISTING UTILITIES PRIOR TO THE START OF CONSTRUCTION, AND NOTIFY ENGINEER OF ANY DISCREPANCIES.
- REFER TO GENERAL NOTES ON SHEET 2 FOR ALL APPLICABLE CONSTRUCTION STANDARDS.
- ALL ROAD ELEVATIONS SHOWN IN PROFILE ARE CENTERLINE OF PAVEMENT UNLESS OTHERWISE NOTED.
- ALL STATIONING OFFSETS ARE TAKEN FROM CENTERLINE UNLESS OTHERWISE NOTED. REFER TO FINAL PLAN FOR RIGHT-OF-WAY AND CENTERLINE DIMENSIONS AND HORIZONTAL CONTROL.
- ACCESSIBLE RAMP SYMBOLS SHOWN ON THESE PLANS ARE FOR LOCATION ONLY. ACCESSIBLE RAMPS SHALL BE CONSTRUCTED PER THE TOWN OF PARKER DETAILS INCLUDED IN THIS PLAN SET.
- REFER TO SHEET 3 FOR TYPICAL STREET SECTIONS USED FOR THIS PROJECT.
- TFI INDICATES TOP FRONT OF INLET ELEVATION. TFI ELEVATIONS SHOWN ON INLETS IN PLAN VIEW ARE AT FRONT CORNERS OF INLET. REFER TO SPECIFIC INLET DETAILS ON STORM SEWER PLAN AND PROFILE.
- REFER TO STONEGATE VILLAGE METRO DISTRICT WATER AND SANITARY SEWER CONSTRUCTION PLAN SET FOR ALL PROPOSED WATER AND SANITARY SEWER LOCATIONS.

TOWN OF PARKER APPROVALS

THE TOWN OF PARKER REVIEW CONSTITUTES GENERAL COMPLIANCE WITH THE TOWN'S STANDARDS AND APPROVED VARIANCES, SUBJECT TO THESE PLANS BEING STAMPED, SIGNED, AND DATED BY THE PROFESSIONAL ENGINEER OF RECORD. REVIEW BY THE TOWN DOES NOT CONSTITUTE APPROVAL OF THE PLAN DESIGN OR ACCURACY AND CORRECTNESS OF ENGINEERING CALCULATIONS. ERRORS IN THE DESIGN OR CALCULATIONS REMAIN THE RESPONSIBILITY OF THE REGISTERED PROFESSIONAL ENGINEER WHOSE STAMP AND SIGNATURE ARE AFFIXED TO THIS DOCUMENT.

THIS REVIEW DOES NOT CONSTITUTE APPROVAL OF ANY PRIVATE ON-SITE IMPROVEMENTS WHICH MAY BE SHOWN. CONSTRUCTION CANNOT COMMENCE UNTIL ALL REQUIRED DRAINAGE/TRAFFIC REPORT(S), FINAL DEVELOPMENT PLAN(S), SPECIAL REVIEW(S), GRADING PERMIT, AND/OR OTHER PERMITS ARE COMPLETE, APPROVED AND ON FILE WITH THE TOWN OF PARKER.



DATE	REVISIONS
05/20/20	SUBMITTAL FOR REAPPROVAL
07/20/20	SUBMITTAL FOR REAPPROVAL
05/20/17	ALLEY PARKING PER TOWN OF PARKER
12/20/16	THIRD SUBMITTAL
11/20/16	SECOND SUBMITTAL

Manhard CONSULTING
 7600 East Orchard Road, Suite 100, Greenwood Village, CO 80111, phone: 303.788.0800 manhard.com
 Civil Engineering | Surveying & Geospatial Services | GIS | Construction Management | Water Resource Management

COMPARK VILLAGE SOUTH FILING NO. 2 - AMENDMENT NO. 1
TOWN OF PARKER, COLORADO
BADGER RUN STREET ROADWAY PLAN & PROFILE

PROJ. MGR.: RJM
 PROJ. ASSOC.: RAK
 DRAWN BY: RAK
 DATE: 09/20/16

SHEET
9 OF 24
 CLCPK3

RESUBMIT FOR APPROVAL - NOT FOR CONSTRUCTION

Plotted: 5/15/2020 12:20 PM. Dwg Name: P:\C\p\k3\Compark\Residential\CD\Drawings\Plan\Town\Phase 2\OSB-CLCPK3-pp-1.dwg. Updated By: Jhawthorne

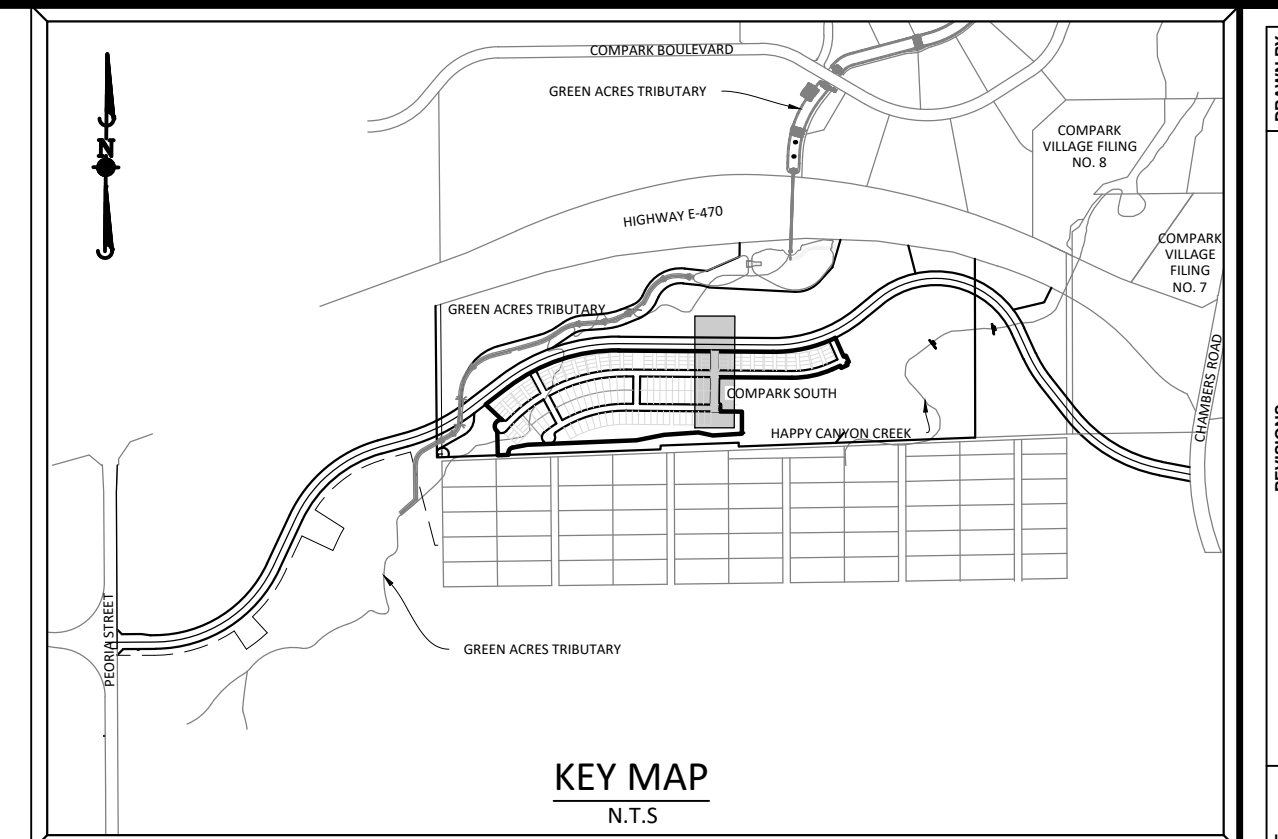
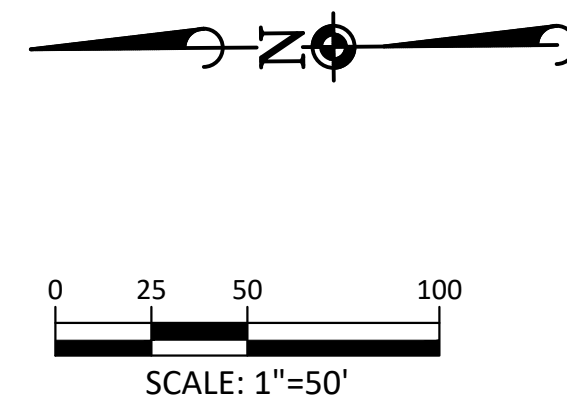
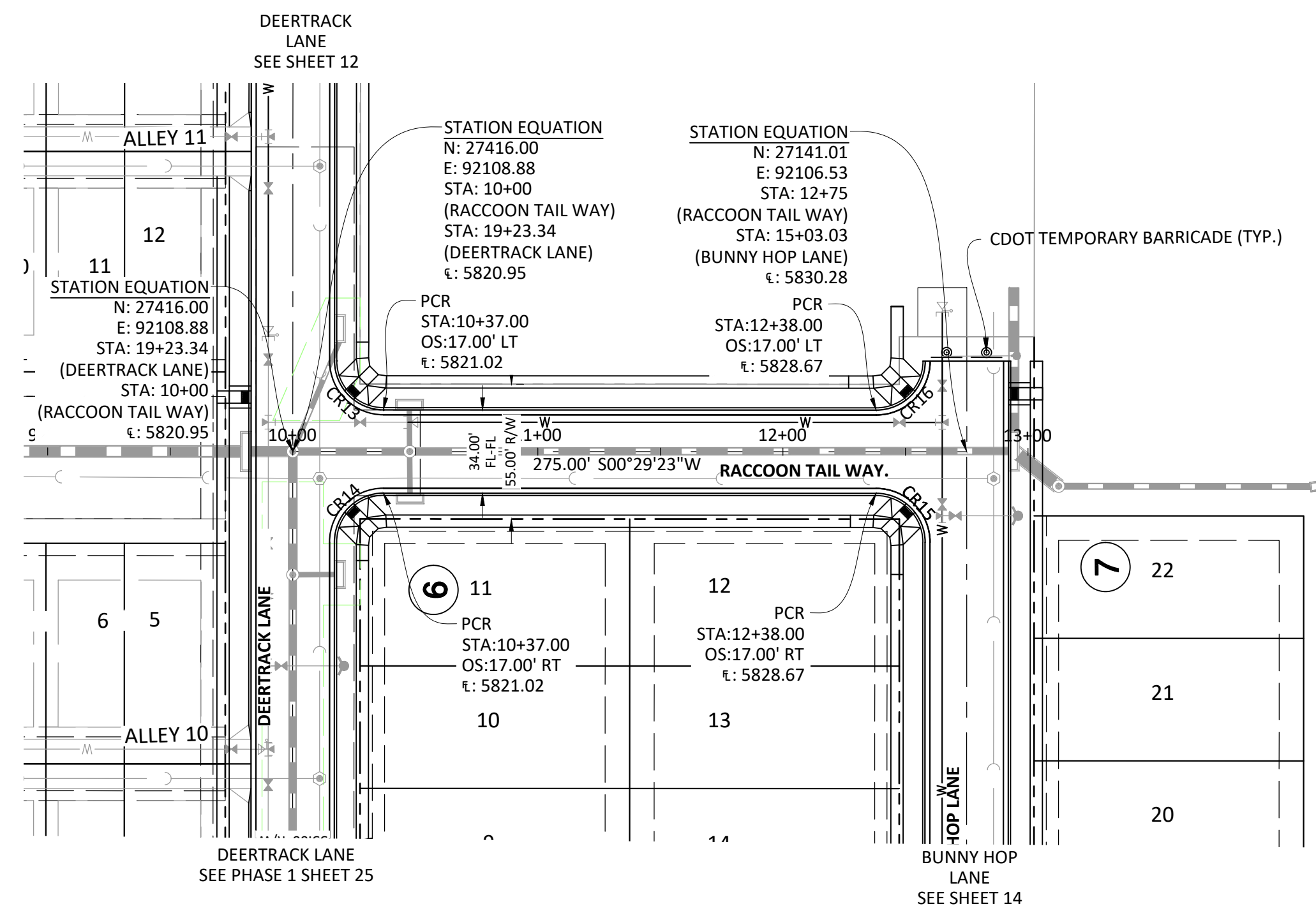

SOURCE BENCHMARKS:
DOUGLAS COUNTY BM 1.115010
A DOUGLAS COUNTY GIS MONUMENT SET IN CONCRETE LOCATED APPROXIMATELY 130 FEET
SOUTHWESTERLY OF THE CENTERLINE OF CHAMBERS ROAD AND 95 FEET NORTHWESTERLY OF
THE CENTERLINE OF COMPARK BOULEVARD. ELEVATION = 5752.84 (NAVD 88)

RACCOON TAIL WAY.

CURVE TABLE					
Curve #	LENGTH	RADIUS	DELTA	CHORD DIRECTION	CHORD LENGTH
CR13	31.42'	20.00'	90°00'00"	S45° 29' 23.01"W	31.42
CR14	31.42'	20.00'	90°00'00"	N44° 30' 36.99"W	31.42
CR15	31.42'	20.00'	90°00'00"	N45° 29' 23.01"E	31.42
CR16	31.42'	20.00'	90°00'00"	S44° 30' 36.99"E	31.42



Know what's below.
Call before you dig.

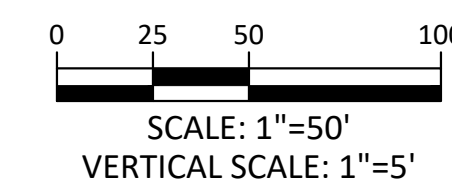
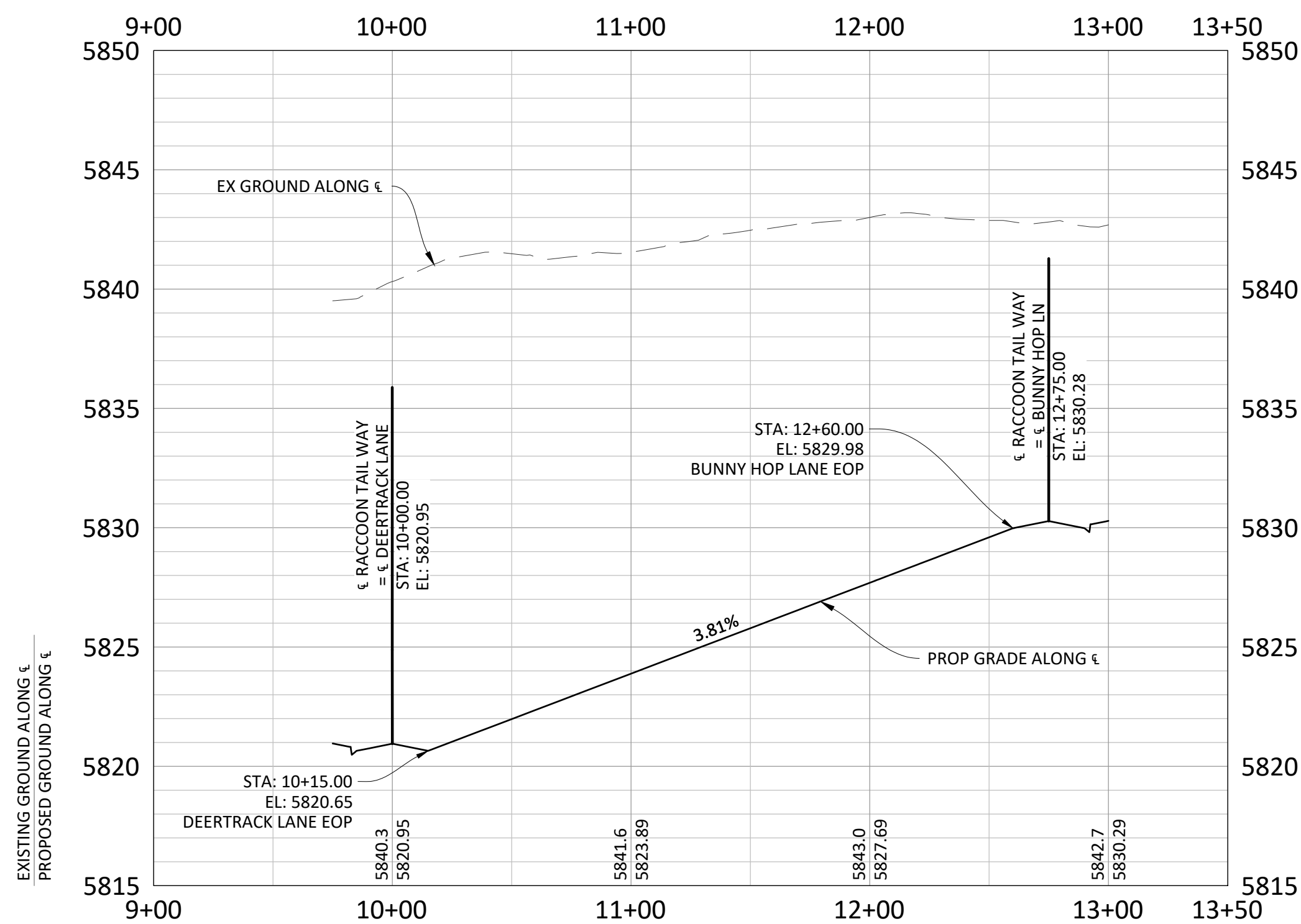

GENERAL ROADWAY NOTES:

- IT IS THE CONTRACTOR'S RESPONSIBILITY TO VERIFY THE LOCATION AND ELEVATION OF ALL EXISTING UTILITIES PRIOR TO THE START OF CONSTRUCTION, AND NOTIFY ENGINEER OF ANY DISCREPANCIES.
- REFER TO GENERAL NOTES ON SHEET 2 FOR ALL APPLICABLE CONSTRUCTION STANDARDS.
- ALL ROAD ELEVATIONS SHOWN IN PROFILE ARE CENTERLINE OF PAVEMENT UNLESS OTHERWISE NOTED.
- ALL STATIONING OFFSETS ARE TAKEN FROM CENTERLINE UNLESS OTHERWISE NOTED. REFER TO FINAL PLAN FOR RIGHT-OF-WAY AND CENTERLINE DIMENSIONS AND HORIZONTAL CONTROL.
- ACCESSIBLE RAMP SYMBOLS SHOWN ON THESE PLANS ARE FOR LOCATION ONLY. ACCESSIBLE RAMPS SHALL BE CONSTRUCTED PER THE TOWN OF PARKER DETAILS INCLUDED IN THIS PLAN SET.
- REFER TO SHEET 3 FOR TYPICAL STREET SECTIONS USED FOR THIS PROJECT.
- TFI INDICATES TOP FRONT OF INLET ELEVATION. TFI ELEVATIONS SHOWN ON INLETS IN PLAN VIEW ARE AT FRONT CORNERS OF INLET. REFER TO SPECIFIC INLET DETAILS ON STORM SEWER PLAN AND PROFILE.
- REFER TO STONEGATE VILLAGE METRO DISTRICT WATER AND SANITARY SEWER CONSTRUCTION PLAN SET FOR ALL PROPOSED WATER AND SANITARY SEWER LOCATIONS.

TOWN OF PARKER APPROVALS

THE TOWN OF PARKER REVIEW CONSTITUTES GENERAL COMPLIANCE WITH THE TOWN'S STANDARDS AND APPROVED VARIANCES, SUBJECT TO THESE PLANS BEING STAMPED, SIGNED, AND DATED BY THE PROFESSIONAL ENGINEER OF RECORD. REVIEW BY THE TOWN DOES NOT CONSTITUTE APPROVAL OF THE PLAN DESIGN OR ACCURACY AND CORRECTNESS OF ENGINEERING CALCULATIONS. ERRORS IN THE DESIGN OR CALCULATIONS REMAIN THE RESPONSIBILITY OF THE REGISTERED PROFESSIONAL ENGINEER WHOSE STAMP AND SIGNATURE ARE AFFIXED TO THIS DOCUMENT.

THIS REVIEW DOES NOT CONSTITUTE APPROVAL OF ANY PRIVATE ON-SITE IMPROVEMENTS WHICH MAY BE SHOWN. CONSTRUCTION CANNOT COMMENCE UNTIL ALL REQUIRED DRAINAGE/TRAFFIC REPORT(S), FINAL DEVELOPMENT PLAN(S), SPECIAL REVIEW(S), GRADING PERMIT, AND/OR OTHER PERMITS ARE COMPLETE, APPROVED AND ON FILE WITH THE TOWN OF PARKER.

TOWN OF PARKER, DIRECTOR OF ENGINEERING/PUBLIC WORKS

DATE

DATE	REVISIONS
05/20/20	SUBMITTAL FOR REAPPROVAL
07/20/20	SUBMITTAL FOR REAPPROVAL
08/20/20	ALLEY PARKING PER TOWN OF PARKER
12/20/20	THIRD SUBMITTAL
01/20/21	SECOND SUBMITTAL

Manhard CONSULTING
7600 East Orchard Road, Suite 100, Greenwood Village, CO 80111, phone: 303.770.0500, manhard.com
Civil Engineering | Surveying & Geospatial Services | GIS | Construction Management | Water Resource Management

COMPARK VILLAGE SOUTH FILING NO. 2 - AMENDMENT NO. 1
TOWN OF PARKER, COLORADO
RACCOON TAIL WAY ROADWAY PLAN & PROFILE

PROJ. MGR.: RJM
PROJ. ASSOC.:
DRAWN BY: RAK
DATE: 09/20/16
SHEET
11 OF 24
CLCPKC3

RESUBMIT FOR APPROVAL - NOT FOR CONSTRUCTION

Plotted: 5/15/2020 12:22 PM. Dwg Name: C:\projects\3\ComSouth\05-Residential\CD\Drawings\Plan_Sk\Town\Phase 2\05B-CLCPKC3-pp-1.dwg, Updated By: Jhawthorne

CURVE TABLE					
Curve #	LENGTH	RADIUS	DELTA	CHORD DIRECTION	CHORD LENGTH
CR17	31.42'	20.00'	90°00'00"	N20° 41' 53.28"E	31.42
CR18	31.42'	20.00'	90°00'00"	N69° 18' 06.72"W	31.42
CR19	31.42'	20.00'	90°00'00"	N20° 41' 53.28"E	31.42
CR20	31.42'	20.00'	90°00'00"	N69° 18' 06.72"W	31.42

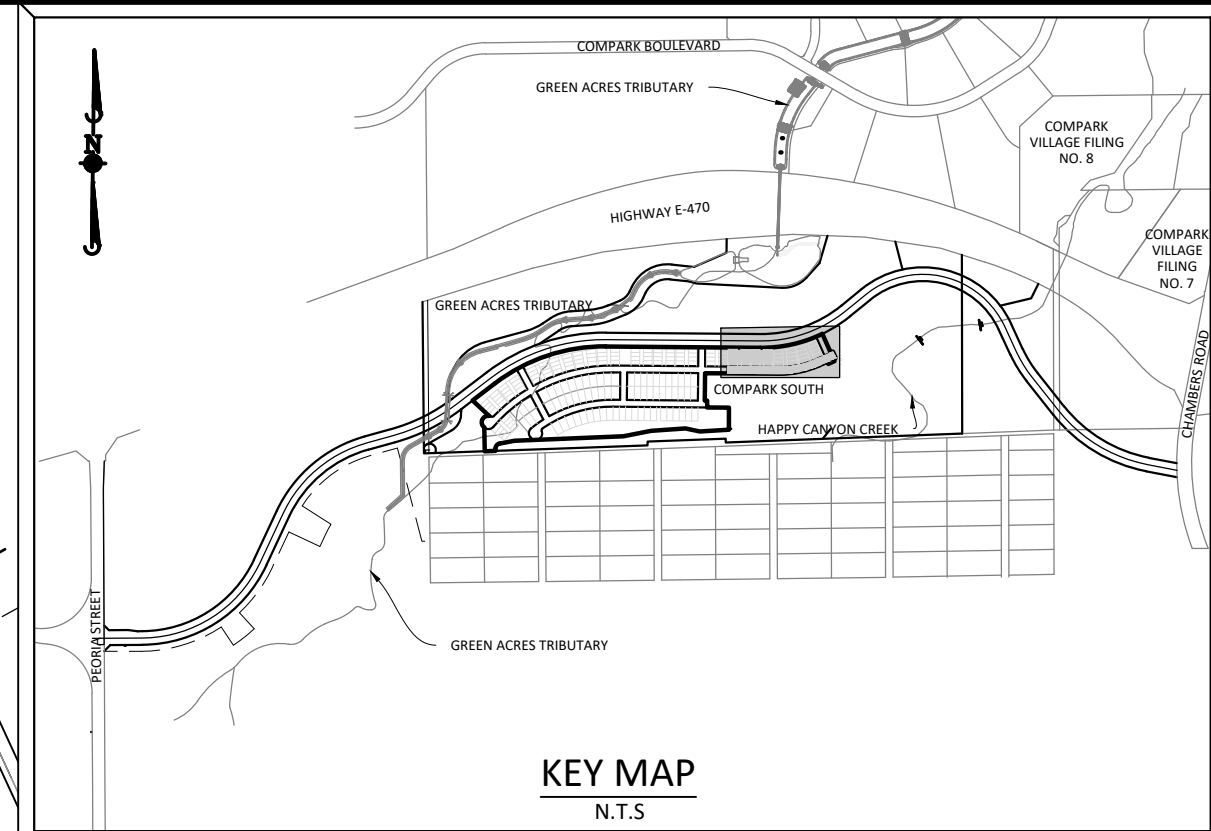

SOURCE BENCHMARKS:
 DOUGLAS COUNTY BM 1.115010
 A DOUGLAS COUNTY GIS MONUMENT SET IN CONCRETE LOCATED APPROXIMATELY 130 FEET SOUTHWESTERLY OF THE CENTERLINE OF CHAMBERS ROAD AND 95 FEET NORTHWESTERLY OF THE CENTERLINE OF COMPARK BOULEVARD. ELEVATION = 5752.84 (NAVD 88)

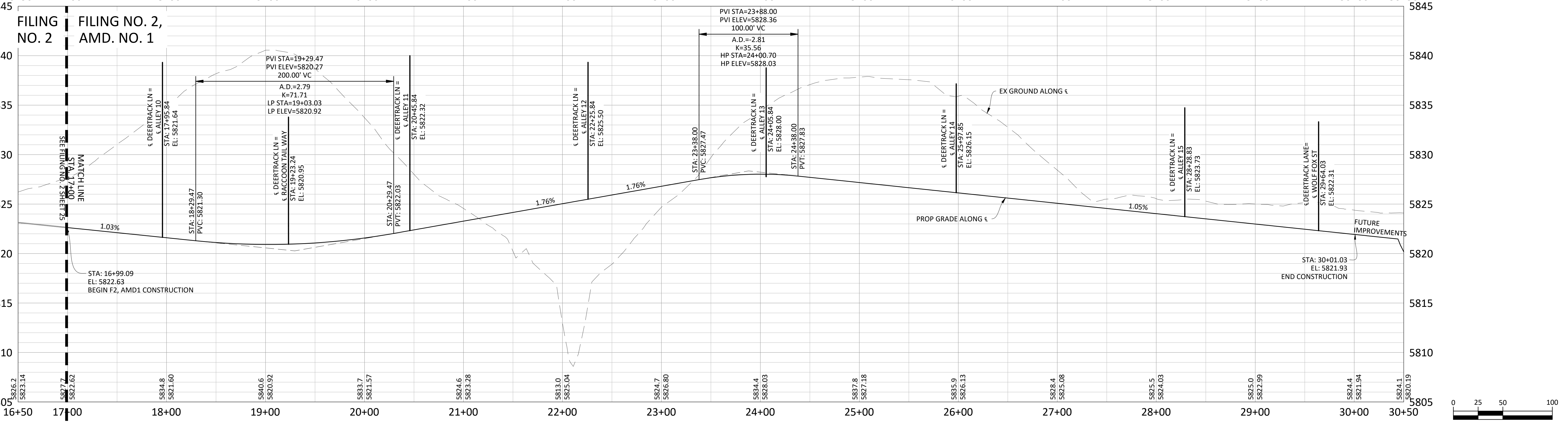
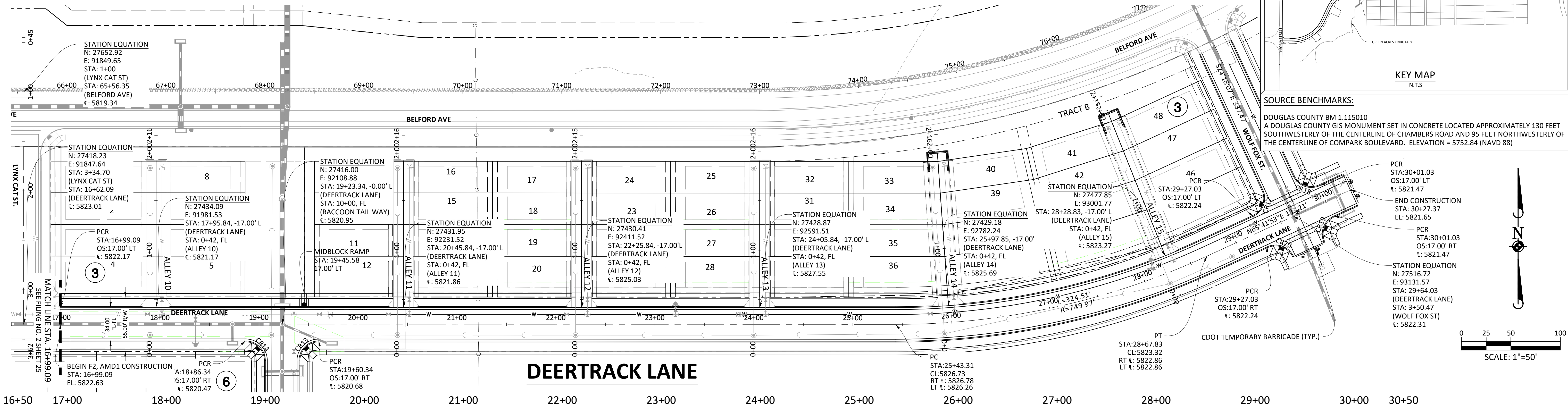

- GENERAL ROADWAY NOTES:**
- IT IS THE CONTRACTOR'S RESPONSIBILITY TO VERIFY THE LOCATION AND ELEVATION OF ALL EXISTING UTILITIES PRIOR TO THE START OF CONSTRUCTION, AND NOTIFY ENGINEER OF ANY DISCREPANCIES.
 - REFER TO GENERAL NOTES ON SHEET 2 FOR ALL APPLICABLE CONSTRUCTION STANDARDS.
 - ALL ROAD ELEVATIONS SHOWN IN PROFILE ARE CENTERLINE OF PAVEMENT UNLESS OTHERWISE NOTED.
 - ALL STATIONING OFFSETS ARE TAKEN FROM CENTERLINE UNLESS OTHERWISE NOTED. REFER TO FINAL PLAN FOR RIGHT-OF-WAY AND CENTERLINE DIMENSIONS AND HORIZONTAL CONTROL.
 - ACCESSIBLE RAMP SYMBOLS SHOWN ON THESE PLANS ARE FOR LOCATION ONLY. ACCESSIBLE RAMPS SHALL BE CONSTRUCTED PER THE TOWN OF PARKER DETAILS INCLUDED IN THIS PLAN SET.
 - REFER TO SHEET 3 FOR TYPICAL STREET SECTIONS USED FOR THIS PROJECT.
 - TFI INDICATES TOP FRONT OF INLET ELEVATION. TFI ELEVATIONS SHOWN ON INLETS IN PLAN VIEW ARE AT FRONT CORNERS OF INLET. REFER TO SPECIFIC INLET DETAILS ON STORM SEWER PLAN AND PROFILE.
 - REFER TO STONEGATE VILLAGE METRO DISTRICT WATER AND SANITARY SEWER CONSTRUCTION PLAN SET FOR ALL PROPOSED WATER AND SANITARY SEWER LOCATIONS.



TOWN OF PARKER APPROVALS

THE TOWN OF PARKER REVIEW CONSTITUTES GENERAL COMPLIANCE WITH THE TOWN'S STANDARDS AND APPROVED VARIANCES, SUBJECT TO THESE PLANS BEING STAMPED, SIGNED, AND DATED BY THE PROFESSIONAL ENGINEER OF RECORD. REVIEW BY THE TOWN DOES NOT CONSTITUTE APPROVAL OF THE PLAN DESIGN OR ACCURACY AND CORRECTNESS OF ENGINEERING CALCULATIONS. ERRORS IN THE DESIGN OR CALCULATIONS REMAIN THE RESPONSIBILITY OF THE REGISTERED PROFESSIONAL ENGINEER WHOSE STAMP AND SIGNATURE ARE AFFIXED TO THIS DOCUMENT.

THIS REVIEW DOES NOT CONSTITUTE APPROVAL OF ANY PRIVATE ON-SITE IMPROVEMENTS WHICH MAY BE SHOWN. CONSTRUCTION CANNOT COMMENCE UNTIL ALL REQUIRED DRAINAGE/TRAFFIC REPORT(S), FINAL DEVELOPMENT PLAN(S), SPECIAL REVIEW(S), GRADING PERMIT, AND/OR OTHER PERMITS ARE COMPLETE, APPROVED AND ON FILE WITH THE TOWN OF PARKER.

TOWN OF PARKER, DIRECTOR OF ENGINEERING/PUBLIC WORKS DATE

DATE	REVISIONS
05/20/20	SUBMITTAL FOR REAPPROVAL
07/20/20	SUBMITTAL FOR REAPPROVAL
09/20/20	ALLEY PARKING PER TOWN OF PARKER
11/20/20	THIRD SUBMITTAL
01/20/21	SECOND SUBMITTAL

Manhard CONSULTING
 7600 East Orchard Road, Suite 100-300, Greenwood Village, CO 80121, phone: 303.788.0800, manhard.com
 Civil Engineering | Surveying & Geospatial Services | GIS | Construction Management | Water Resource Management

COMPARK VILLAGE SOUTH FILING NO. 2 - AMENDMENT NO. 1
 TOWN OF PARKER, COLORADO
 DEERTRACK LANE ROADWAY PLAN & PROFILE

Plotted: 5/15/2020 3:27 PM. Draw Name: P:\Clcpk3\Compark\05-Residential_CD\Drawings\Plan_Sets\Town\Phase_2\05B-CLCPK3-P1.dwg. Updated By: jhawthorne

RESUBMIT FOR APPROVAL - NOT FOR CONSTRUCTION

CURVE TABLE					
Curve #	LENGTH	RADIUS	DELTA	CHORD DIRECTION	CHORD LENGTH
CR5	29.84'	20.00'	85°28'17"	N14° 40' 56.56"E	29.84
CR6	31.58'	20.00'	90°28'28"	S73° 17' 25.76"E	31.58
CR9	31.42'	20.00'	90°00'00"	N45° 29' 23.01"E	31.42
CR10	31.42'	20.00'	90°00'00"	S44° 30' 36.99"E	31.42

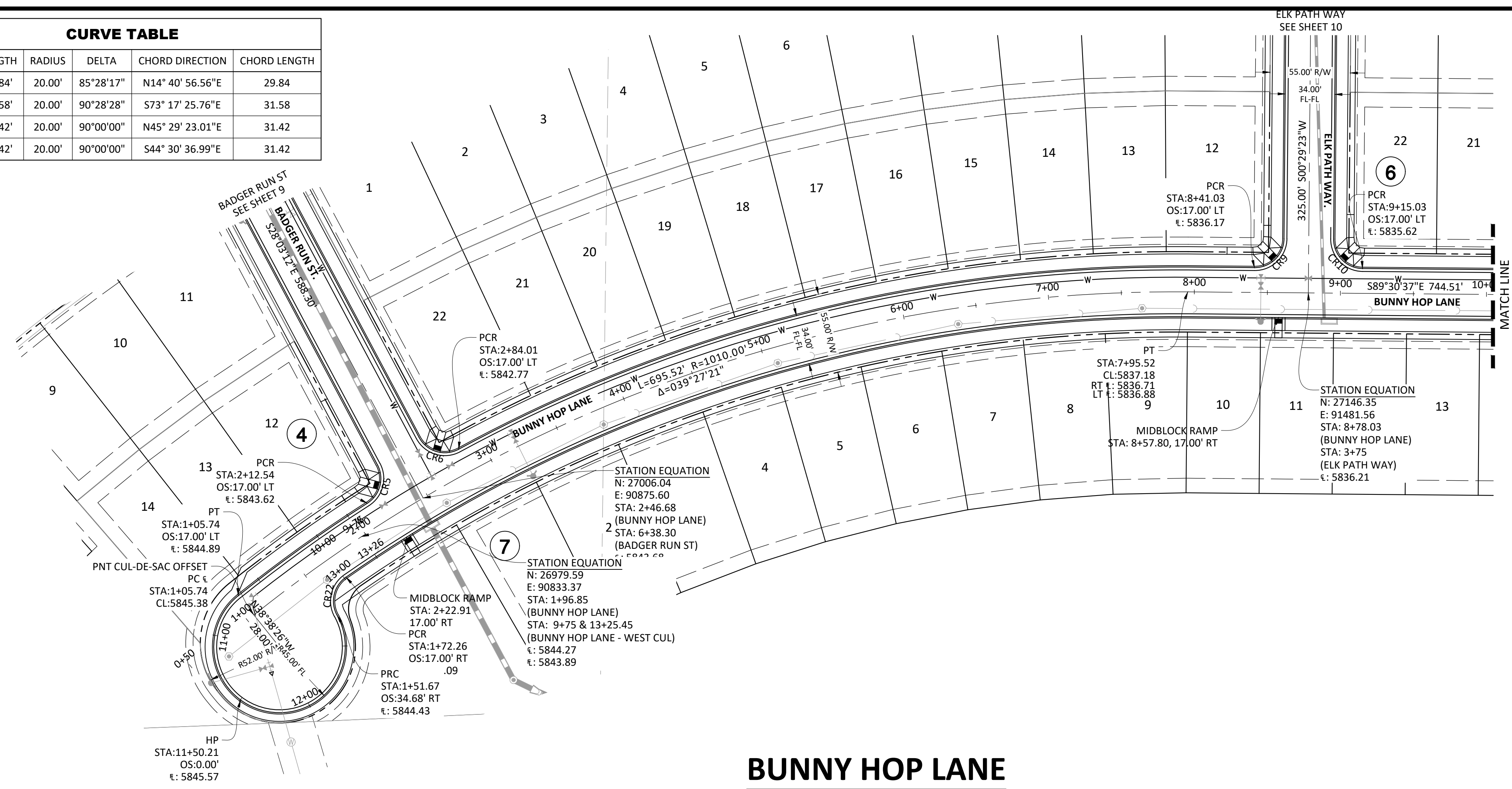

BUNNY HOP LANE

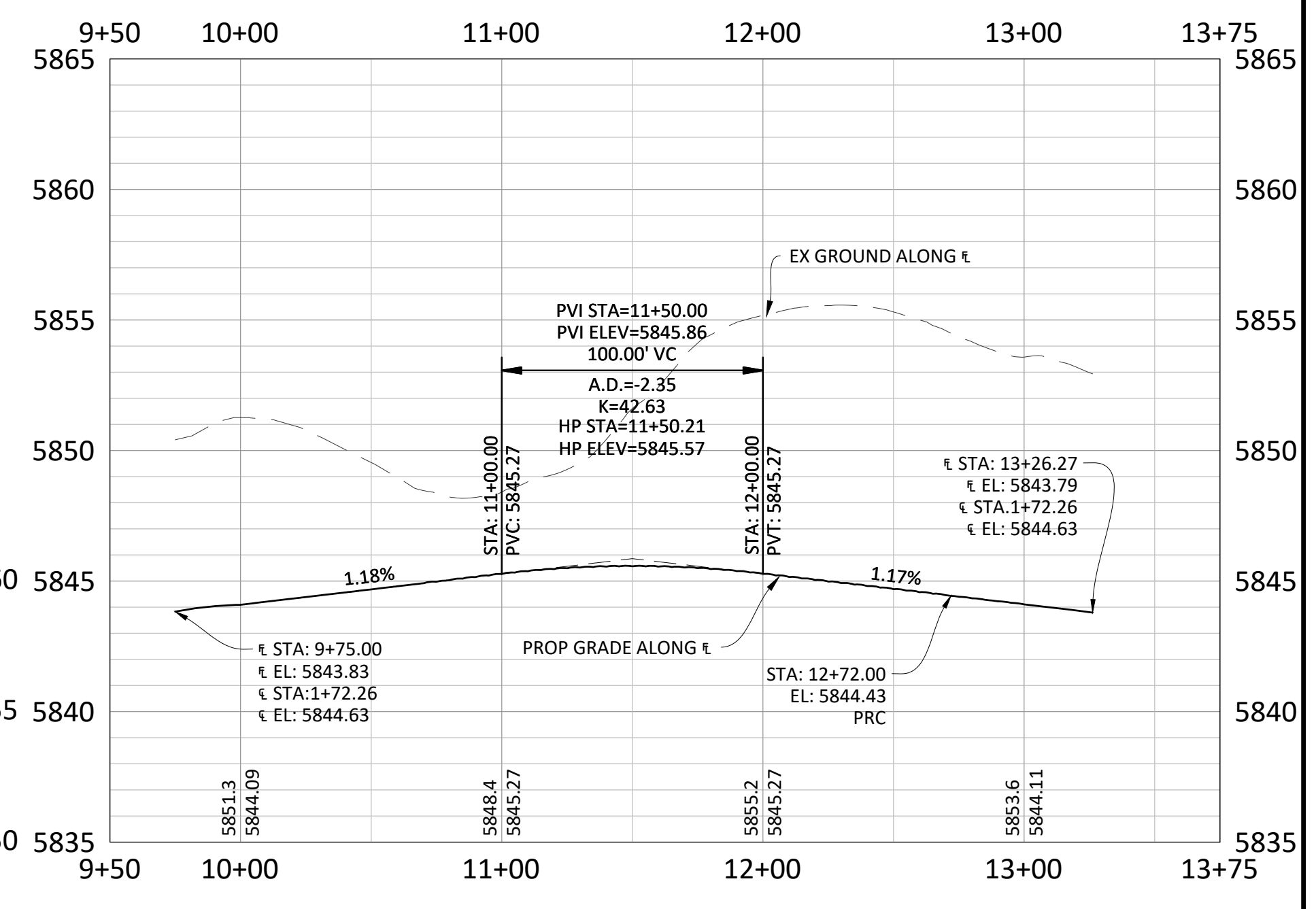
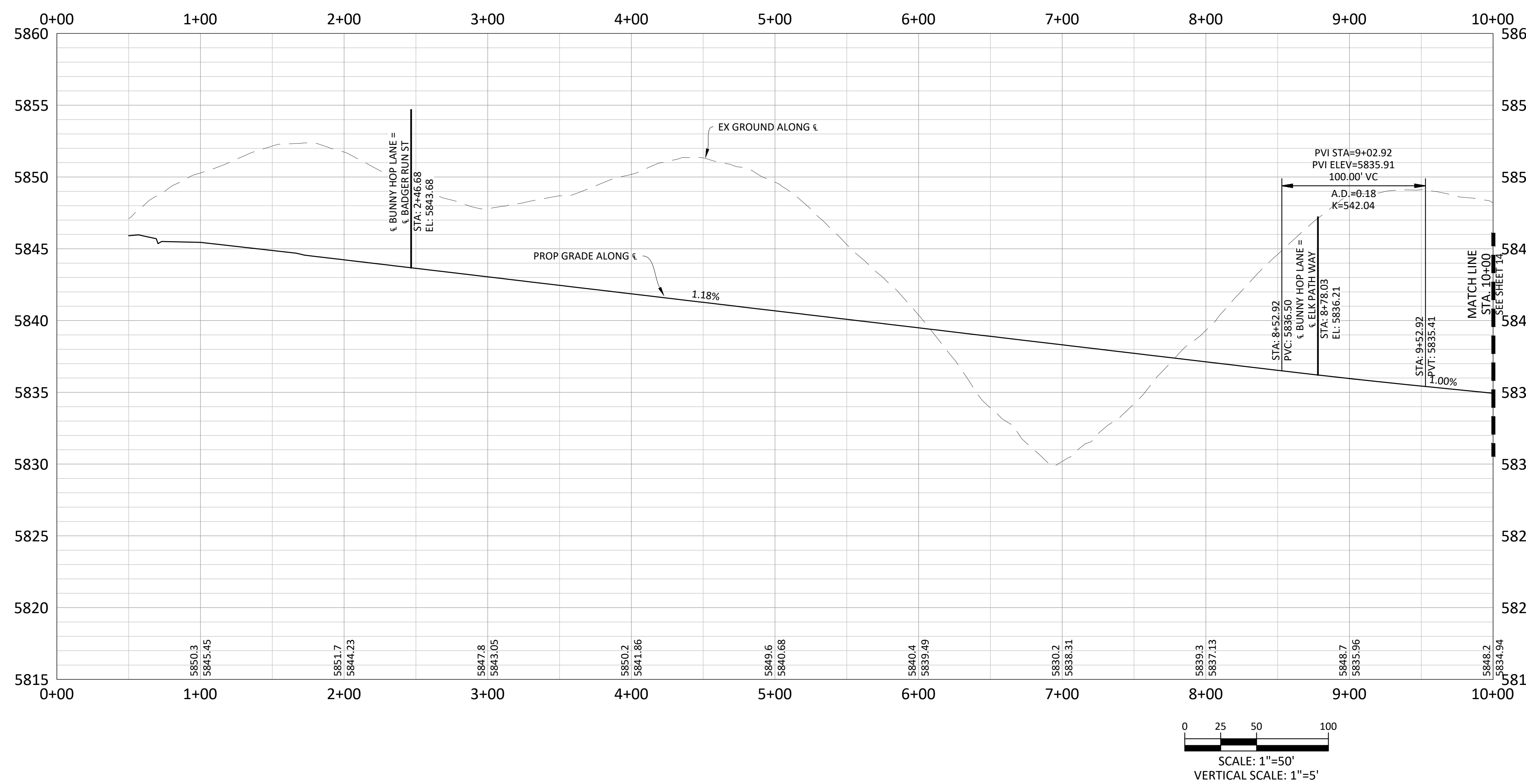

CUL-DE-SAC FLOWLINE PROFILE



TOWN OF PARKER APPROVALS

THE TOWN OF PARKER REVIEW CONSTITUTES GENERAL COMPLIANCE WITH THE TOWN'S STANDARDS AND APPROVED VARIANCES, SUBJECT TO THESE PLANS BEING STAMPED, SIGNED, AND DATED BY THE PROFESSIONAL ENGINEER OF RECORD. REVIEW BY THE TOWN DOES NOT CONSTITUTE APPROVAL OF THE PLAN DESIGN OR ACCURACY AND CORRECTNESS OF ENGINEERING CALCULATIONS. ERRORS IN THE DESIGN OR CALCULATIONS REMAIN THE RESPONSIBILITY OF THE REGISTERED PROFESSIONAL ENGINEER WHOSE STAMP AND SIGNATURE ARE AFFIXED TO THIS DOCUMENT.

THIS REVIEW DOES NOT CONSTITUTE APPROVAL OF ANY PRIVATE ON-SITE IMPROVEMENTS WHICH MAY BE SHOWN. CONSTRUCTION CANNOT COMMENCE UNTIL ALL REQUIRED DRAINAGE/TRAFFIC REPORT(S), FINAL DEVELOPMENT PLAN(S), SPECIAL REVIEW(S), GRADING PERMIT, AND/OR OTHER PERMITS ARE COMPLETE, APPROVED AND ON FILE WITH THE TOWN OF PARKER.

TOWN OF PARKER, DIRECTOR OF ENGINEERING/PUBLIC WORKS DATE

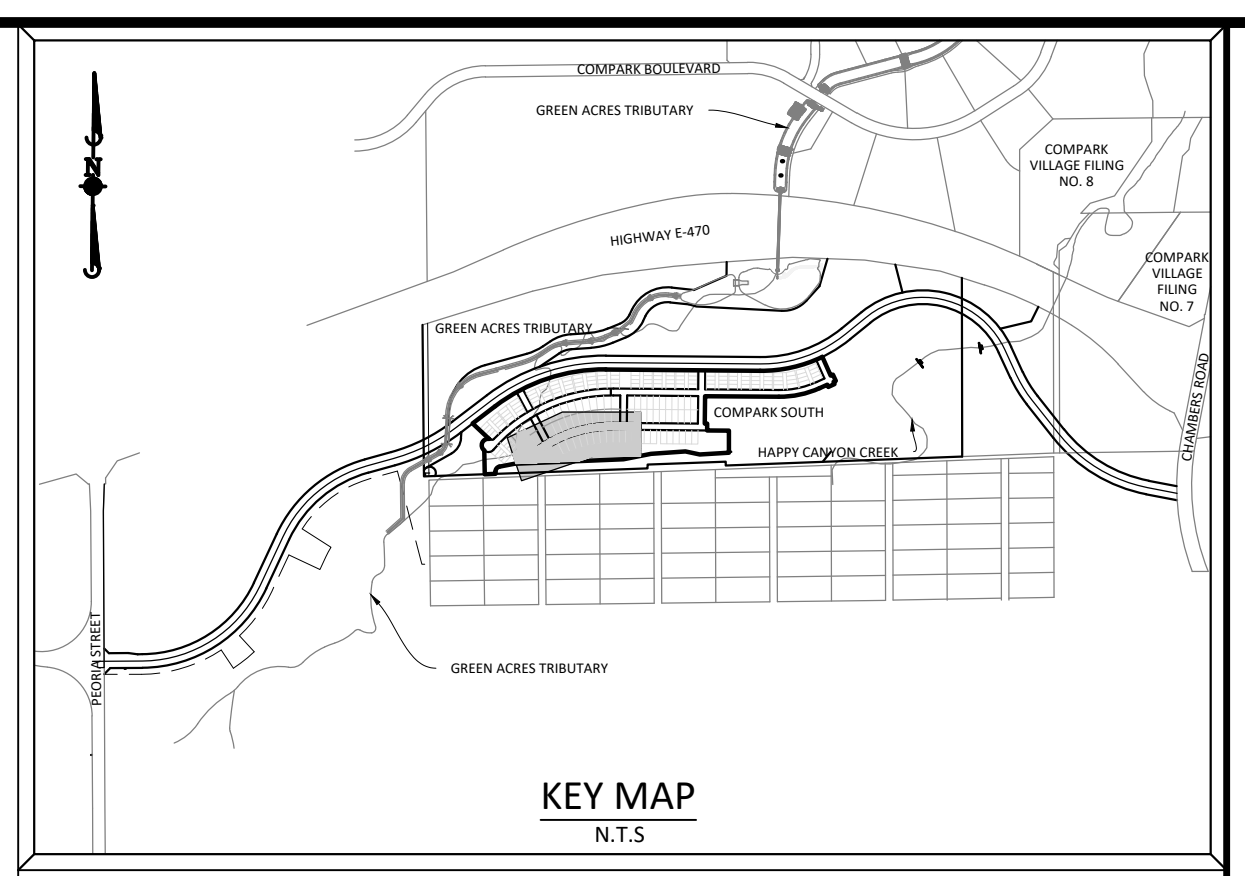

SOURCE BENCHMARKS:
DOUGLAS COUNTY BM 1.115101
A DOUGLAS COUNTY GIS MONUMENT SET IN CONCRETE LOCATED APPROXIMATELY 130 FEET SOUTHWESTERLY OF THE CENTERLINE OF CHAMBERS ROAD AND 95 FEET NORTHWESTERLY OF THE CENTERLINE OF COMPARK BOULEVARD. ELEVATION = 5752.84 (NAVD 88)

DATE	REVISIONS
05/20/20	SUBMITTAL FOR RE-APPROVAL
07/20/20	SUBMITTAL FOR RE-APPROVAL
09/20/20	SUBMITTAL FOR TOWN OF PARKER
11/20/20	ALLEY PARKING PER TOWN OF PARKER
01/20/21	THIRD SUBMITTAL
03/20/21	SECOND SUBMITTAL

Manhard CONSULTING
7600 East Orchard Road, Suite 100, Greenwood Village, CO 80111, phone: 303.778.0500 manhard.com
Civil Engineering | Surveying & Geospatial Services | GIS | Construction Management | Water Resource Management

COMPARK VILLAGE SOUTH FILING NO. 2 - AMENDMENT NO. 1
TOWN OF PARKER, COLORADO
BUNNY HOP LANE ROADWAY PLAN & PROFILE

PROJ. MGR.: RJM
PROJ. ASSOC.:
DRAWN BY: RAK
DATE: 09/20/2016
SHEET 13 OF 24
CLCPKC3

Plotted: 5/15/2020 12:23 PM. Dwg Name: P:\C\c\c3\Compsouth\Residential\CD\Drawings\Plan_Sk\TownPhase_2\08B-CLCPKC3_PP-1.dwg, Updated By: Jhawthorne

RESUBMIT FOR APPROVAL - NOT FOR CONSTRUCTION

Plotted: 5/15/2020 12:24 PM. Draw Name: P:\Cadd\3\ComSouth05-Residential\CD\Draw\Plan\Town\PHASE 2\OSB-CLCPKC3-PP-1.dwg, Updated By: Jhawthorne

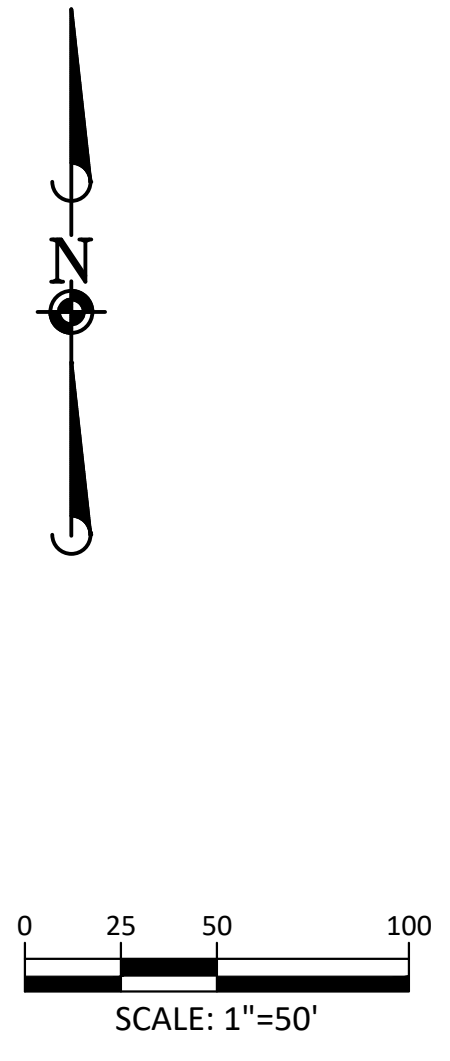
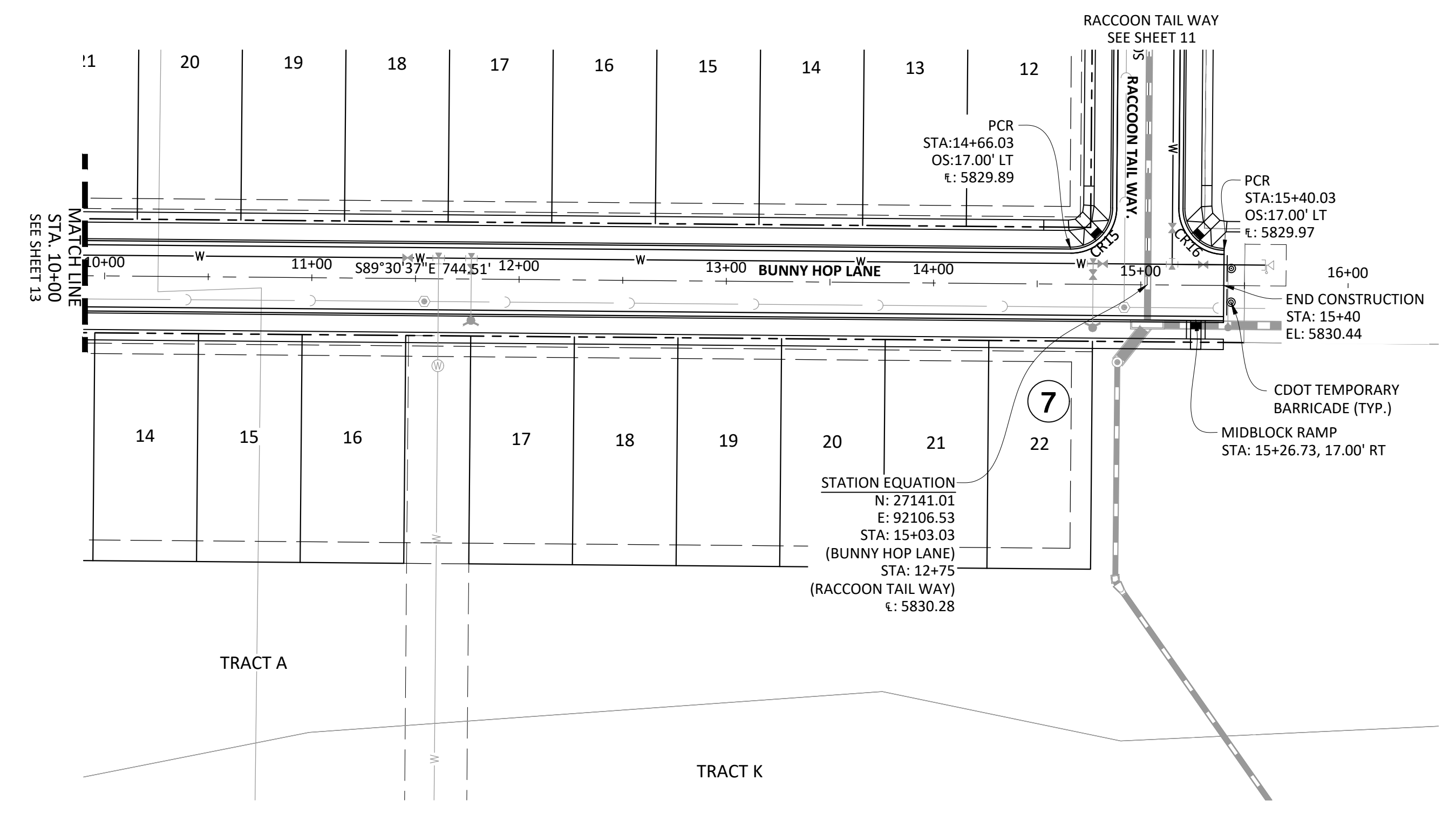

BUNNY HOP LANE

CURVE TABLE					
Curve #	LENGTH	RADIUS	DELTA	CHORD DIRECTION	CHORD LENGTH
CR15	31.42'	20.00'	90°00'00"	N45° 29' 23.01"E	31.42
CR16	31.42'	20.00'	90°00'00"	S44° 30' 36.99"E	31.42

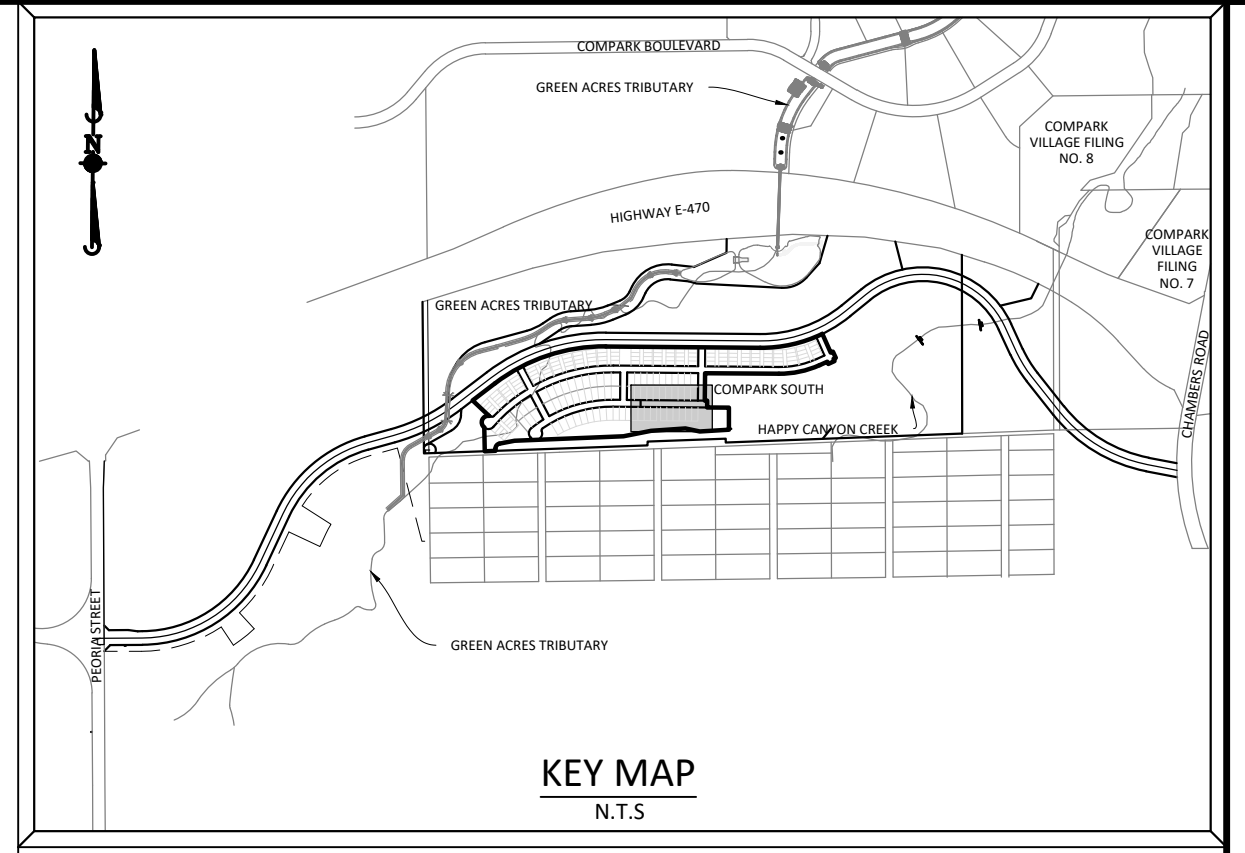
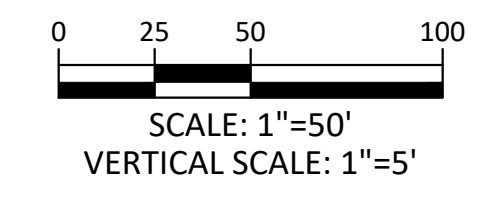
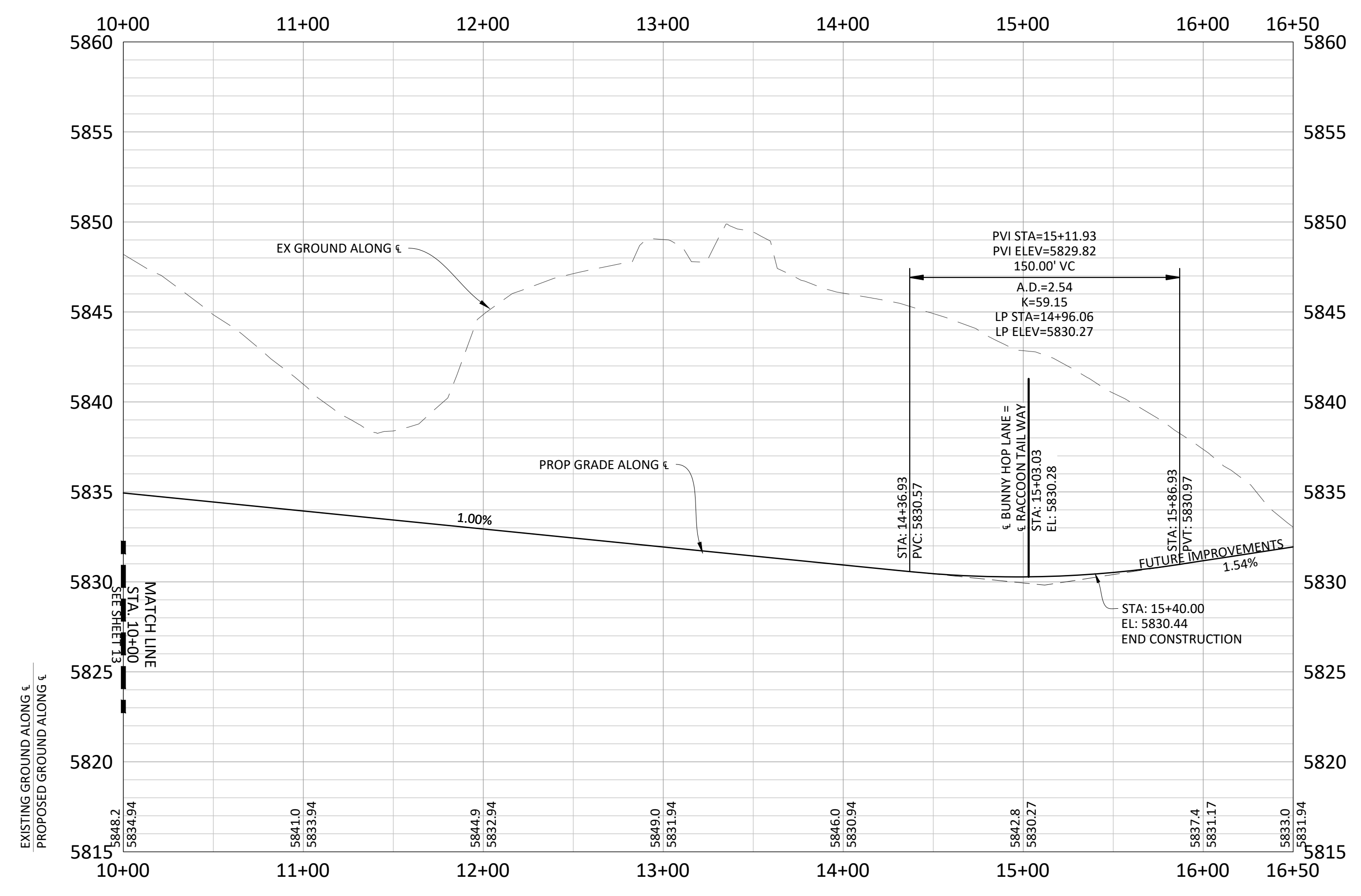

SOURCE BENCHMARKS:
 DOUGLAS COUNTY BM 1.115010
 A DOUGLAS COUNTY GIS MONUMENT SET IN CONCRETE LOCATED APPROXIMATELY 130 FEET
 SOUTHWESTERLY OF THE CENTERLINE OF CHAMBERS ROAD AND 95 FEET NORTHWESTERLY OF
 THE CENTERLINE OF COMPARK BOULEVARD. ELEVATION = 5752.84 (NAVD 88)

GENERAL ROADWAY NOTES:

1. IT IS THE CONTRACTOR'S RESPONSIBILITY TO VERIFY THE LOCATION AND ELEVATION OF ALL EXISTING UTILITIES PRIOR TO THE START OF CONSTRUCTION, AND NOTIFY ENGINEER OF ANY DISCREPANCIES.
2. REFER TO GENERAL NOTES ON SHEET 2 FOR ALL APPLICABLE CONSTRUCTION STANDARDS.
3. ALL ROAD ELEVATIONS SHOWN IN PROFILE ARE CENTERLINE OF PAVEMENT UNLESS OTHERWISE NOTED.
4. ALL STATIONING OFFSETS ARE TAKEN FROM CENTERLINE UNLESS OTHERWISE NOTED. REFER TO FINAL PLAT FOR RIGHT-OF-WAY AND CENTERLINE DIMENSIONS AND HORIZONTAL CONTROL.
5. ACCESSIBLE RAMP SYMBOLS SHOWN ON THESE PLANS ARE FOR LOCATION ONLY. ACCESSIBLE RAMPS SHALL BE CONSTRUCTED PER THE TOWN OF PARKER DETAILS INCLUDED IN THIS PLAN SET.
6. REFER TO SHEET 3 FOR TYPICAL STREET SECTIONS USED FOR THIS PROJECT.
7. TFI INDICATES TOP FRONT OF INLET ELEVATION. TFI ELEVATIONS SHOWN ON INLETS IN PLAN VIEW ARE AT FRONT CORNERS OF INLET. REFER TO SPECIFIC INLET DETAILS ON STORM SEWER PLAN AND PROFILE.
8. REFER TO STONEGATE VILLAGE METRO DISTRICT WATER AND SANITARY SEWER CONSTRUCTION PLAN SET FOR ALL PROPOSED WATER AND SANITARY SEWER LOCATIONS.

TOWN OF PARKER APPROVALS

THE TOWN OF PARKER REVIEW CONSTITUTES GENERAL COMPLIANCE WITH THE TOWN'S STANDARDS AND APPROVED VARIANCES, SUBJECT TO THESE PLANS BEING STAMPED, SIGNED, AND DATED BY THE PROFESSIONAL ENGINEER OF RECORD. REVIEW BY THE TOWN DOES NOT CONSTITUTE APPROVAL OF THE PLAN DESIGN OR ACCURACY AND CORRECTNESS OF ENGINEERING CALCULATIONS. ERRORS IN THE DESIGN OR CALCULATIONS REMAIN THE RESPONSIBILITY OF THE REGISTERED PROFESSIONAL ENGINEER WHOSE STAMP AND SIGNATURE ARE AFFIXED TO THIS DOCUMENT.

THIS REVIEW DOES NOT CONSTITUTE APPROVAL OF ANY PRIVATE ON-SITE IMPROVEMENTS WHICH MAY BE SHOWN. CONSTRUCTION CANNOT COMMENCE UNTIL ALL REQUIRED DRAINAGE/TRAFFIC REPORT(S), FINAL DEVELOPMENT PLAN(S), SPECIAL REVIEW(S), GRADING PERMIT, AND/OR OTHER PERMITS ARE COMPLETE, APPROVED AND ON FILE WITH THE TOWN OF PARKER.



TOWN OF PARKER, DIRECTOR OF ENGINEERING/PUBLIC WORKS _____ DATE _____

DATE	REVISIONS
05/20/20	SUBMITTAL FOR REAPPROVAL
07/20/20	SUBMITTAL FOR REAPPROVAL
08/20/20	ALLEY PARKING PER TOWN OF PARKER
12/20/20	THIRD SUBMITTAL
01/20/21	SECOND SUBMITTAL

Manhard CONSULTING

7600 East Orchard Road, Suite 100, Greenwood Village, CO 80111, ph:303.786.0500 manhard.com
 Civil Engineering | Surveying & Geospatial Services | GIS | Construction Management | Water Resource Management

COMPARK VILLAGE SOUTH FILING NO. 2 - AMENDMENT NO. 1
 TOWN OF PARKER, COLORADO
 BUNNY HOP LANE ROADWAY PLAN & PROFILE

SHEET
14 OF 24
 CLCPKC3

RESUBMIT FOR APPROVAL - NOT FOR CONSTRUCTION

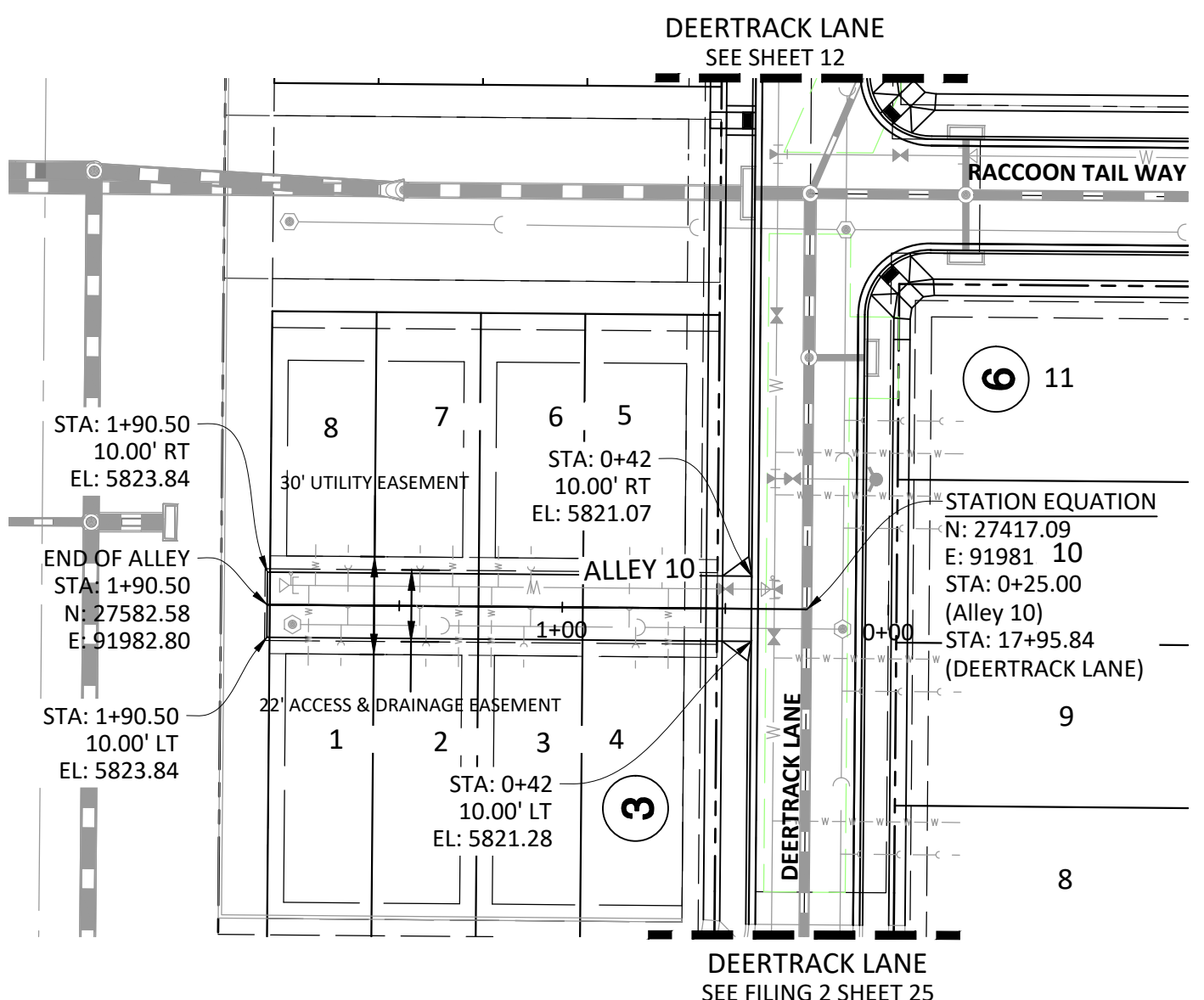
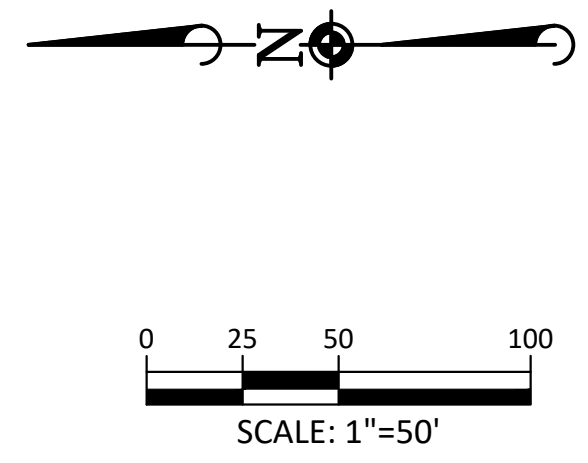

ALLEY 10

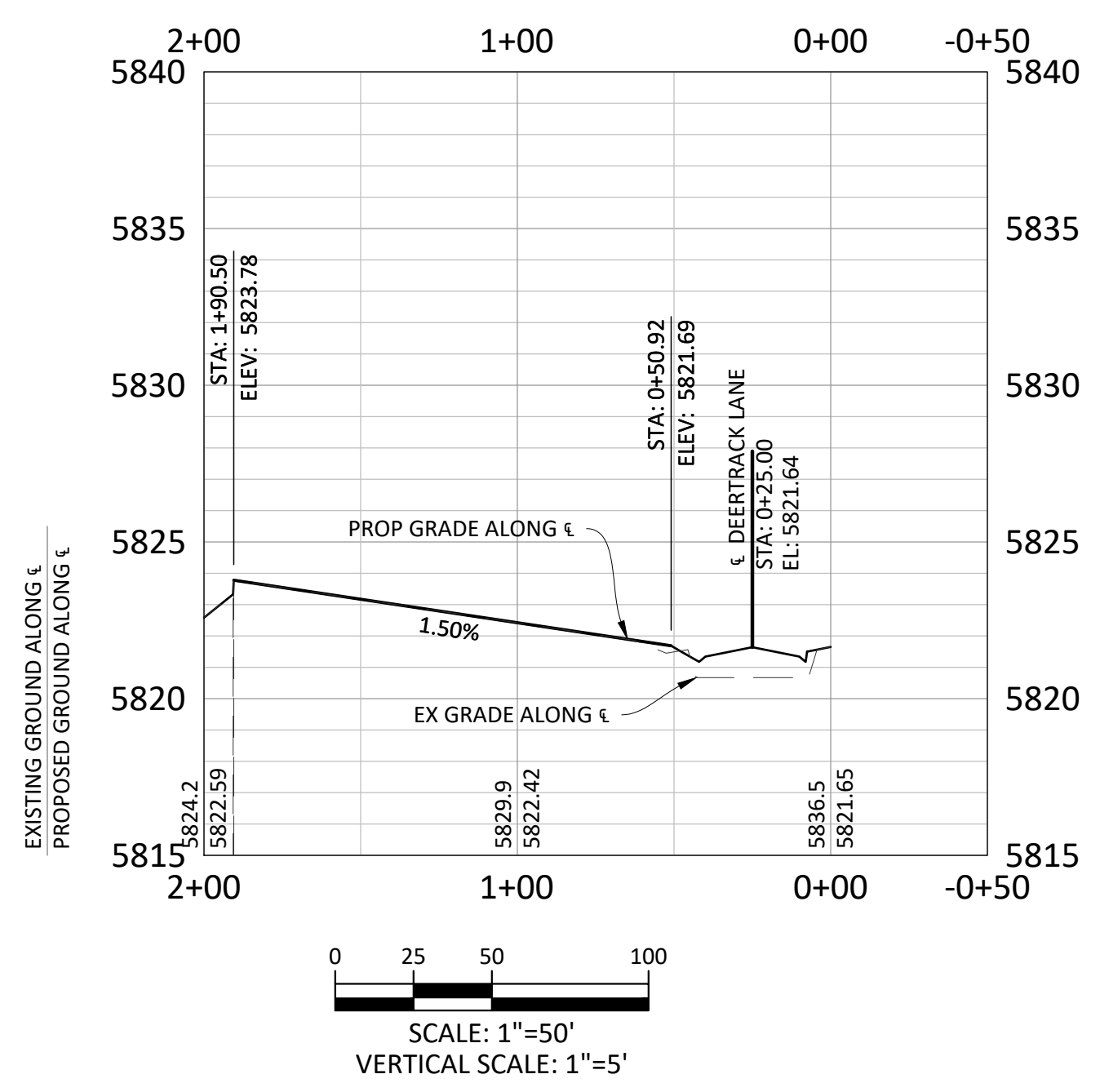

SCALE: 1"=50'
VERTICAL SCALE: 1"=5'

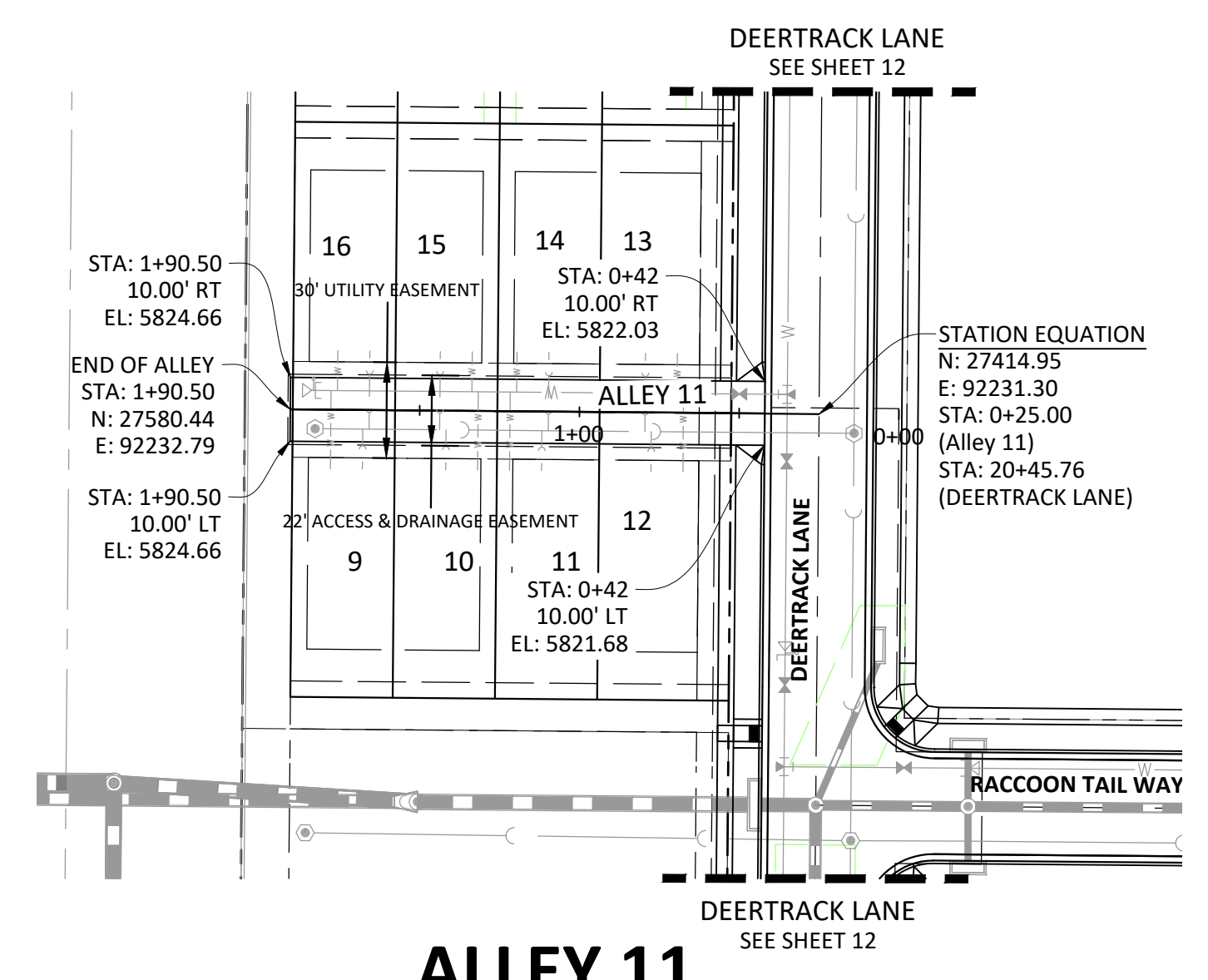
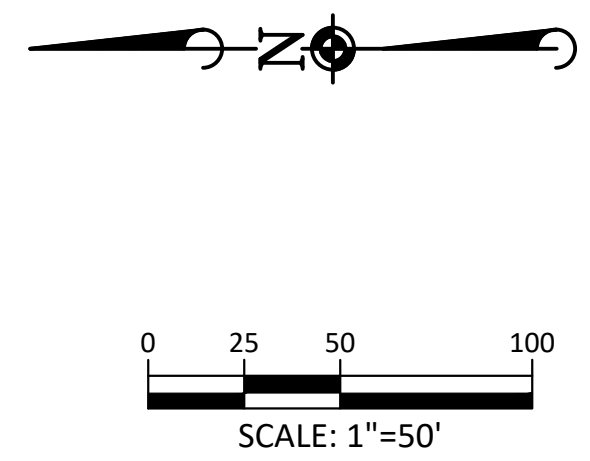

ALLEY 11

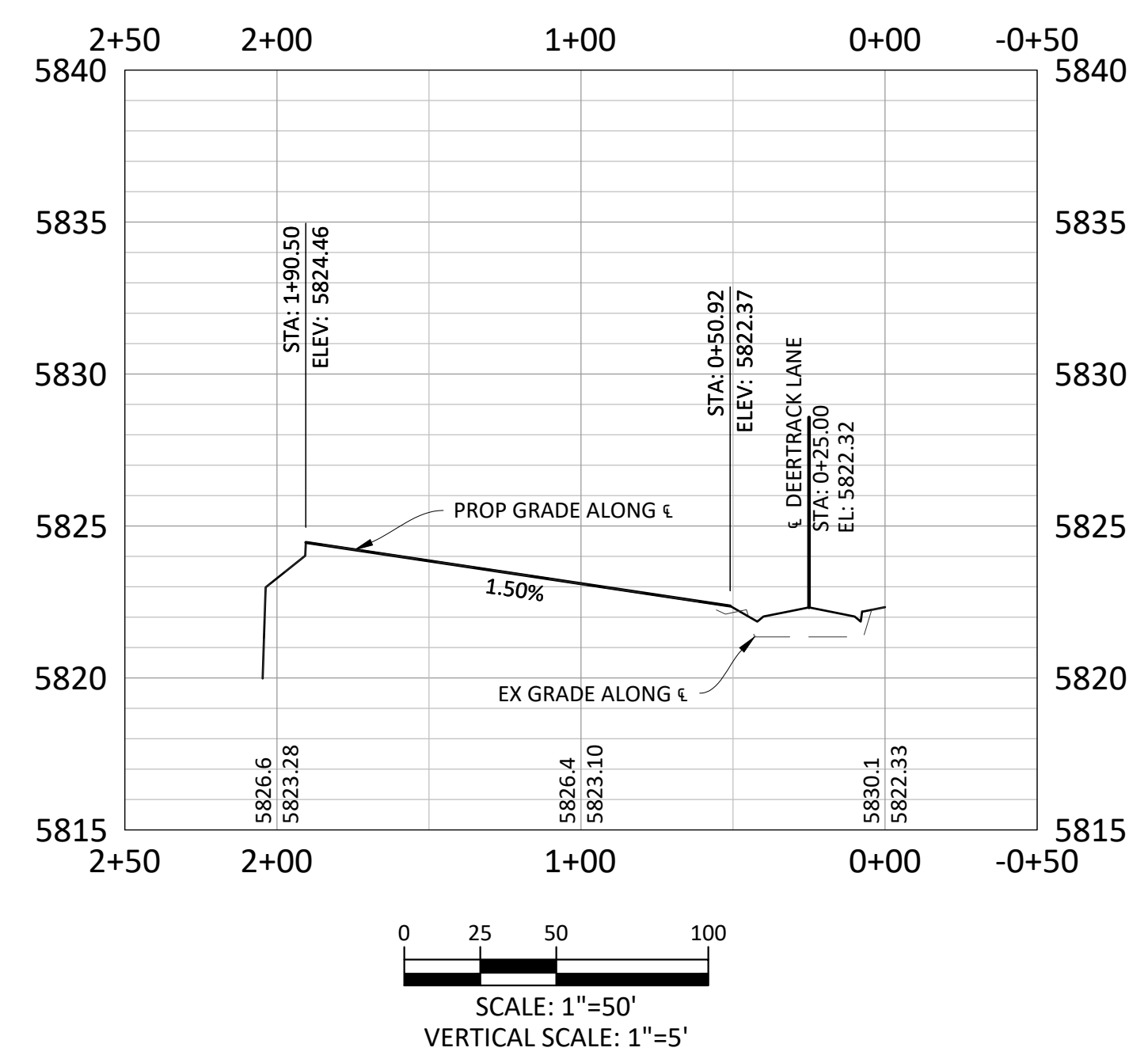

SCALE: 1"=50'
VERTICAL SCALE: 1"=5'

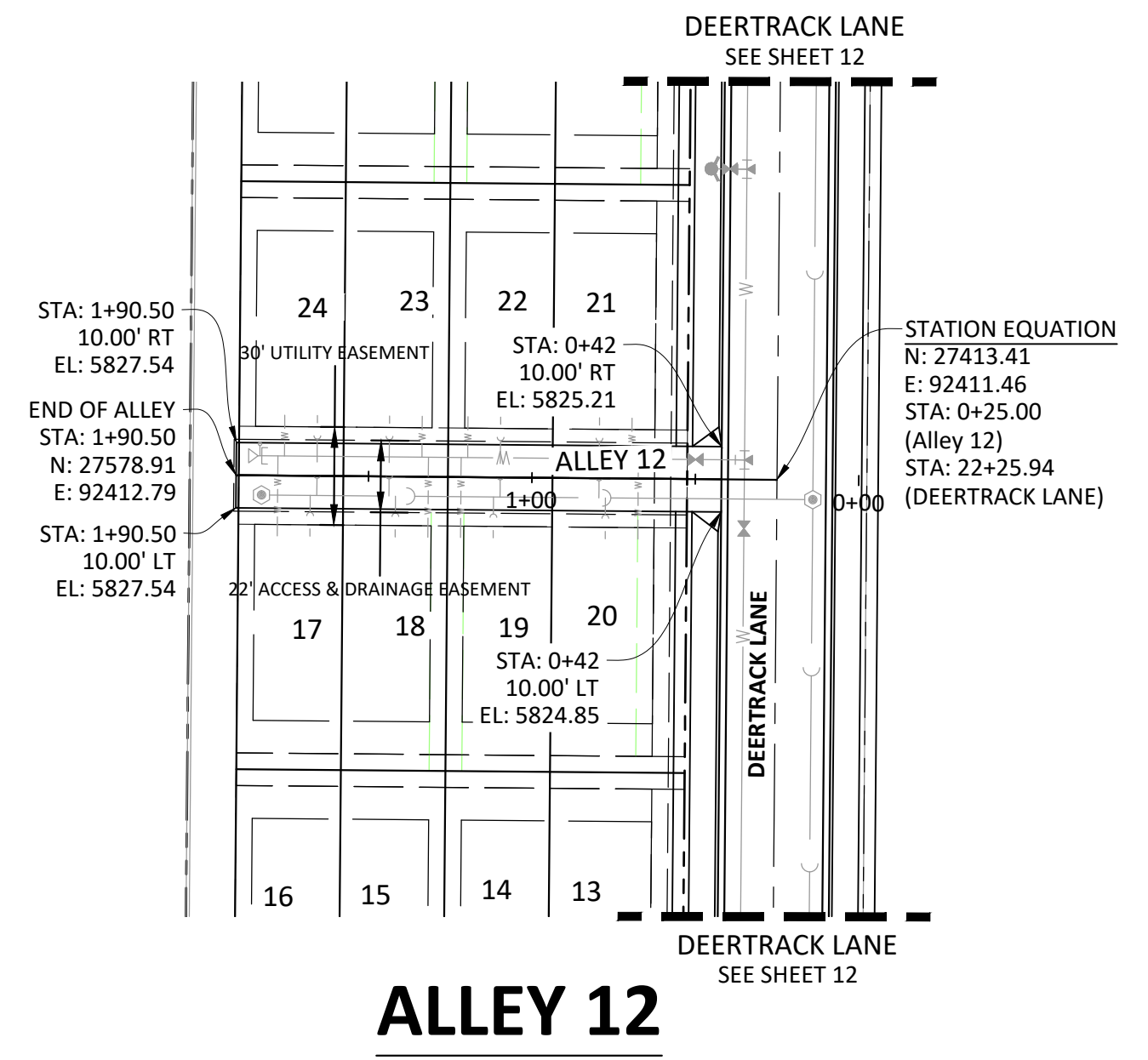
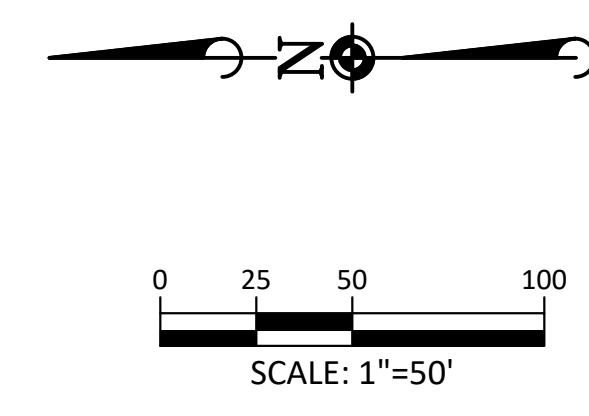

ALLEY 12

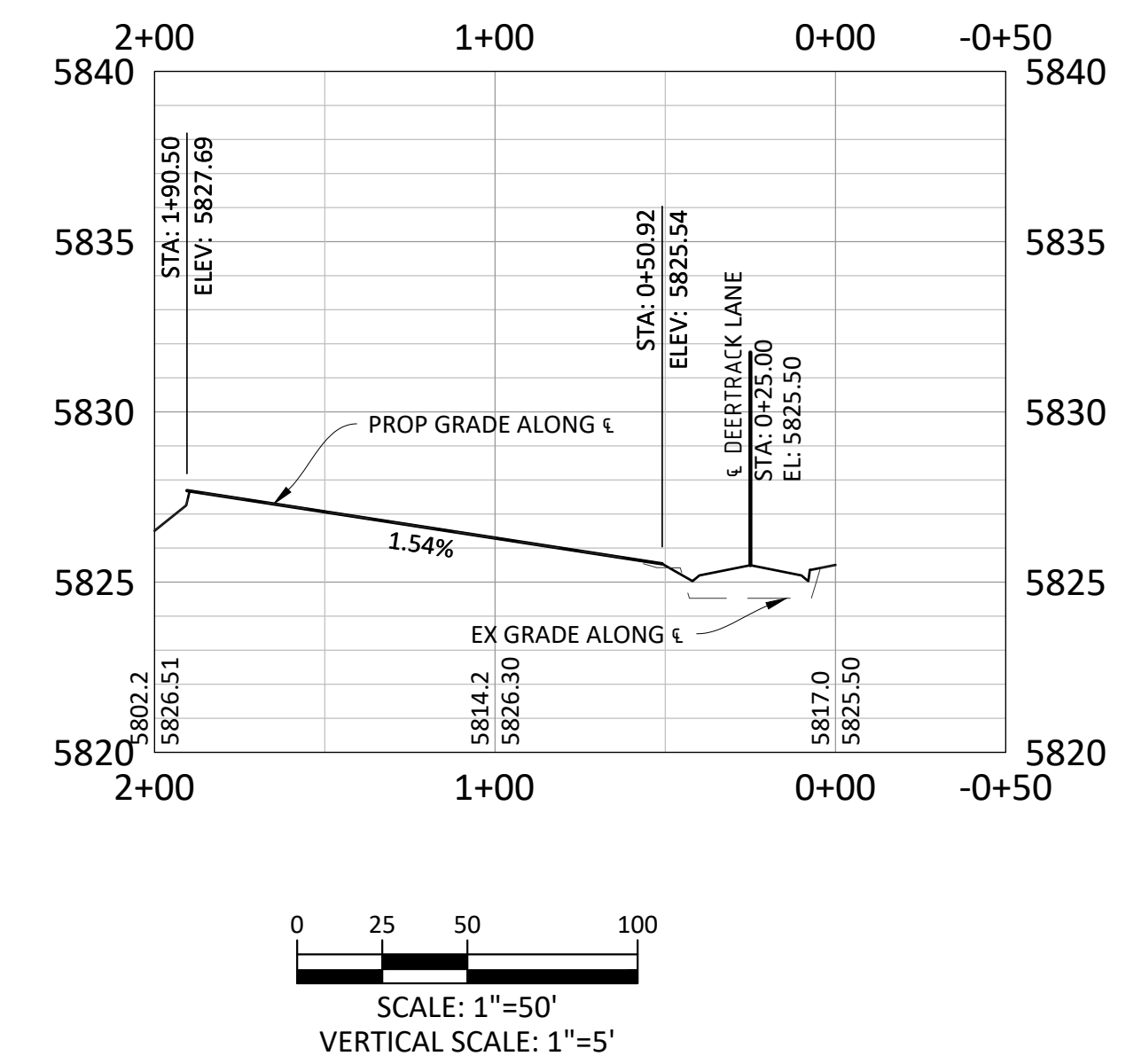

SCALE: 1"=50'
VERTICAL SCALE: 1"=5'

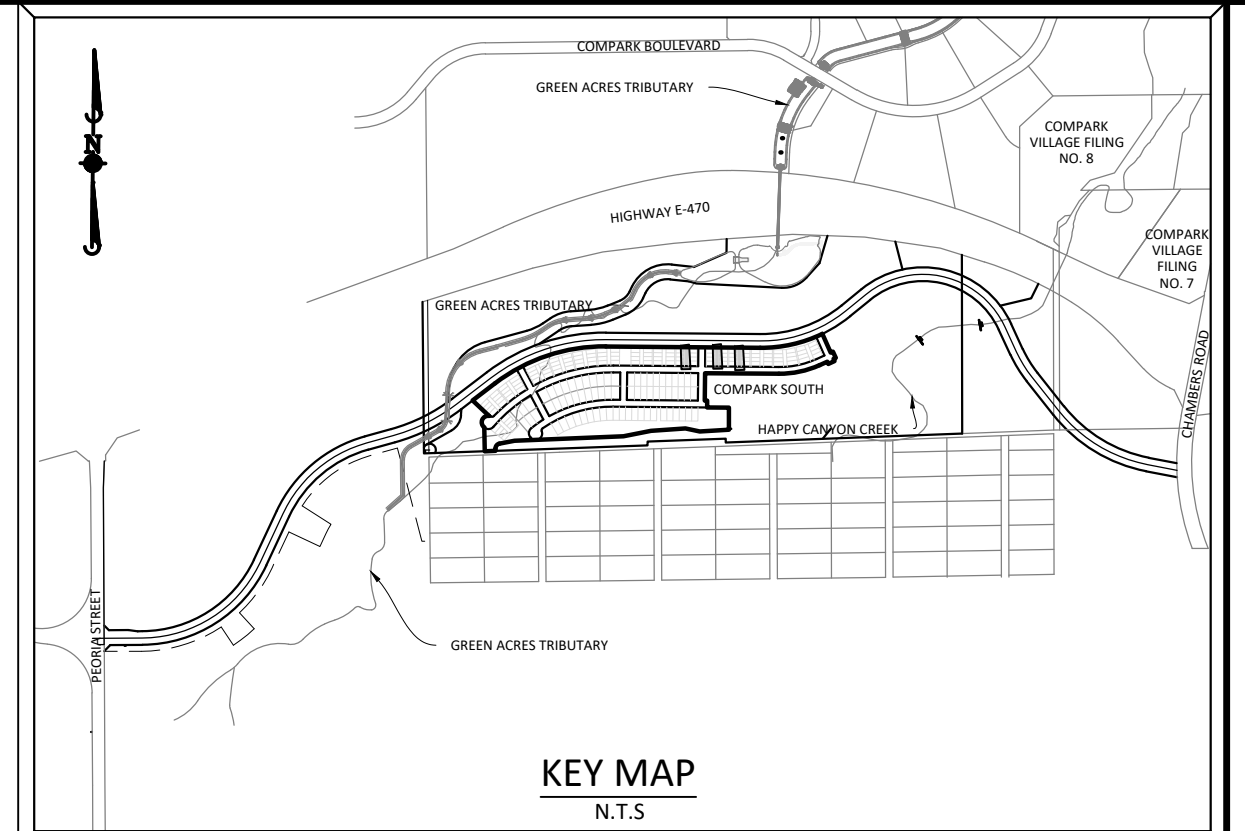

SOURCE BENCHMARKS:
DOUGLAS COUNTY BM 1.115010
A DOUGLAS COUNTY GIS MONUMENT SET IN CONCRETE LOCATED APPROXIMATELY 130 FEET
SOUTHWESTERLY OF THE CENTERLINE OF CHAMBERS ROAD AND 95 FEET NORTHWESTERLY OF
THE CENTERLINE OF COMPARK BOULEVARD. ELEVATION = 5752.84 (NAVD 88)

GENERAL ROADWAY NOTES:

- IT IS THE CONTRACTOR'S RESPONSIBILITY TO VERIFY THE LOCATION AND ELEVATION OF ALL EXISTING UTILITIES PRIOR TO THE START OF CONSTRUCTION, AND NOTIFY ENGINEER OF ANY DISCREPANCIES.
- REFER TO GENERAL NOTES ON SHEET 2 FOR ALL APPLICABLE CONSTRUCTION STANDARDS.
- ALL ROAD ELEVATIONS SHOWN IN PROFILE ARE CENTERLINE OF PAVEMENT UNLESS OTHERWISE NOTED.
- ALL STATIONING OFFSETS ARE TAKEN FROM CENTERLINE UNLESS OTHERWISE NOTED. REFER TO FINAL PLAT FOR RIGHT-OF-WAY AND CENTERLINE DIMENSIONS AND HORIZONTAL CONTROL.
- ACCESSIBLE RAMP SYMBOLS SHOWN ON THESE PLANS ARE FOR LOCATION ONLY. ACCESSIBLE RAMPS SHALL BE CONSTRUCTED PER THE TOWN OF PARKER DETAILS INCLUDED IN THIS PLAN SET.
- REFER TO SHEET 3 FOR TYPICAL STREET SECTIONS USED FOR THIS PROJECT.
- TFI INDICATES TOP FRONT OF INLET ELEVATION. TFI ELEVATIONS SHOWN ON INLETS IN PLAN VIEW ARE AT FRONT CORNERS OF INLET. REFER TO SPECIFIC INLET DETAILS ON STORM SEWER PLAN AND PROFILE.
- REFER TO STONEGATE VILLAGE METRO DISTRICT WATER AND SANITARY SEWER CONSTRUCTION PLAN SET FOR ALL PROPOSED WATER AND SANITARY SEWER LOCATIONS.
- ALL ALLEY ENTRANCES FROM PUBLIC ROADWAYS WILL USE THE TOWN OF PARKER'S COMMERCIAL DRIVEWAY STANDARD DETAIL. SEE SHEET 23.

TOWN OF PARKER APPROVALS

THE TOWN OF PARKER REVIEW CONSTITUTES GENERAL COMPLIANCE WITH THE TOWN'S STANDARDS AND APPROVED VARIANCES, SUBJECT TO THESE PLANS BEING STAMPED, SIGNED, AND DATED BY THE PROFESSIONAL ENGINEER OF RECORD. REVIEW DOES NOT CONSTITUTE APPROVAL OF THE PLAN DESIGN OR ACCURACY AND CORRECTNESS OF ENGINEERING CALCULATIONS. ERRORS IN THE DESIGN OR CALCULATIONS REMAIN THE RESPONSIBILITY OF THE REGISTERED PROFESSIONAL ENGINEER WHOSE STAMP AND SIGNATURE ARE AFFIXED TO THIS DOCUMENT.

THIS REVIEW DOES NOT CONSTITUTE APPROVAL OF ANY PRIVATE ON-SITE IMPROVEMENTS WHICH MAY BE SHOWN. CONSTRUCTION CANNOT COMMENCE UNTIL ALL REQUIRED DRAINAGE/TRAFFIC REPORT(S), FINAL DEVELOPMENT PLAN(S), SPECIAL REVIEW(S), GRADING PERMIT, AND/OR OTHER PERMITS ARE COMPLETE, APPROVED AND ON FILE WITH THE TOWN OF PARKER.



DATE	REVISIONS
05/20/20	SUBMITTAL FOR REAPPROVAL
05/27/20	SUBMITTAL FOR REAPPROVAL
05/27/20	ALLEY PARKING PER TOWN OF PARKER
05/27/20	THIRD SUBMITTAL
11/20/16	SECOND SUBMITTAL

Manhard CONSULTING
7600 East Orchard Road, Suite 100-3, Greenwood Village, CO 80111, phone: 303.778.0500 manhard.com
Civil Engineering | Surveying & Geospatial Services | GIS | Construction Management | Water Resource Management

COMPARK VILLAGE SOUTH FILING NO. 2 - AMENDMENT NO. 1
TOWN OF PARKER, COLORADO
ALLEYS 10-12 PLAN & PROFILE

RESUBMIT FOR APPROVAL - NOT FOR CONSTRUCTION

Printed: 5/15/2020 12:27 PM. Dwg Name: P:\C\gdk3\ComSouth\05-Residential\CD\Drawings\Plan Set\TownPhase 2\05B-CLCPKC3-P&P-Alley 10-12.dwg. Updated By: jhw@manhard.com

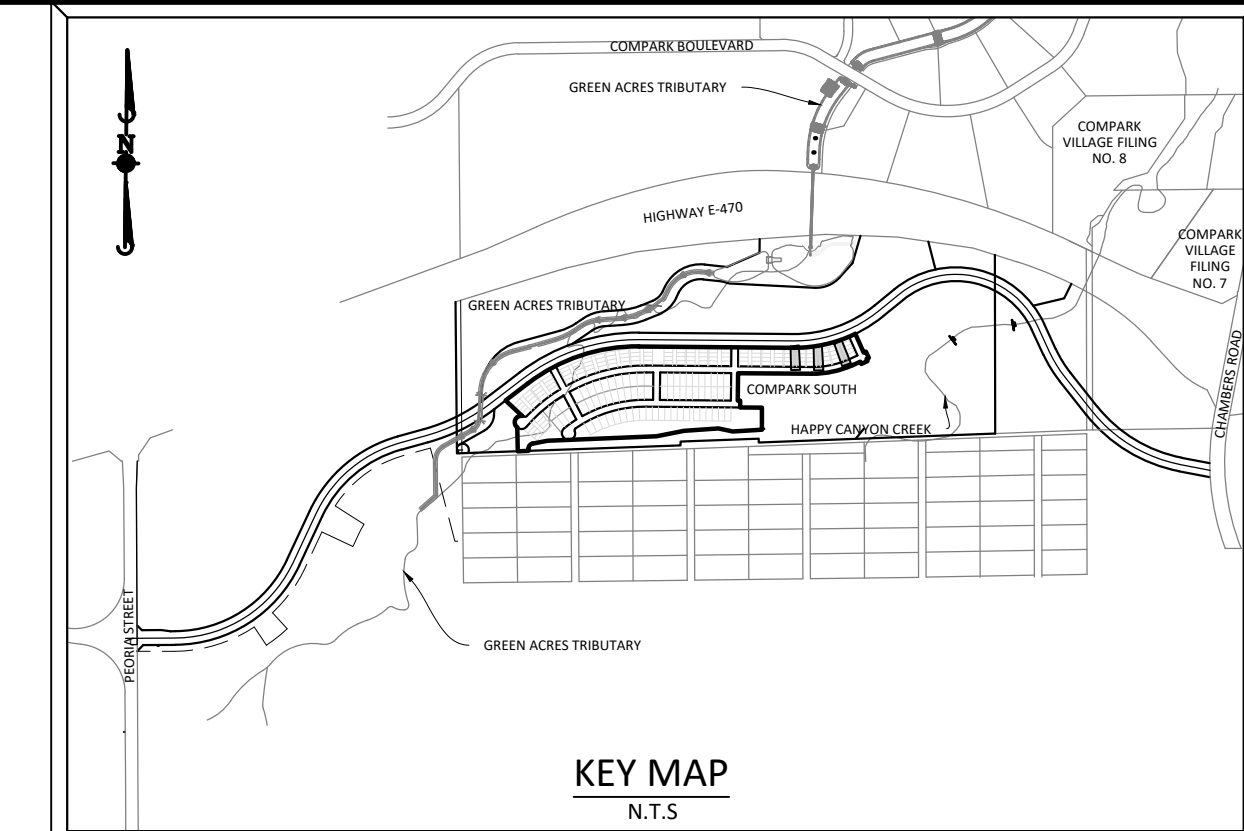
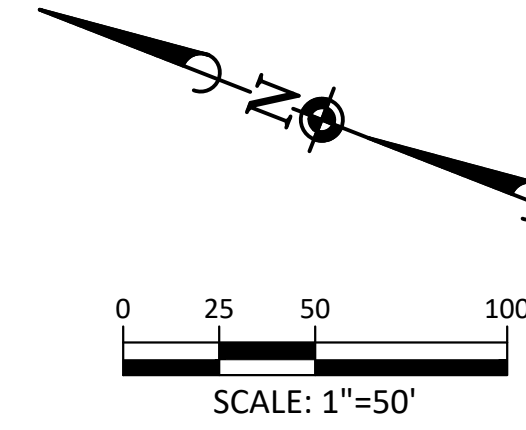
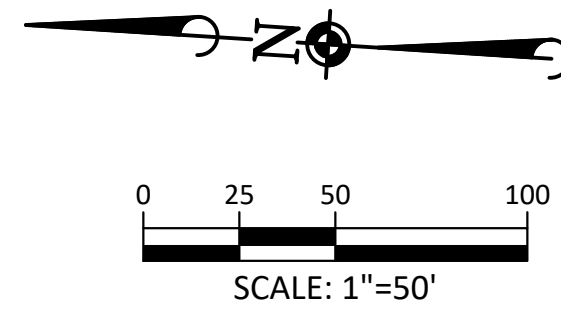
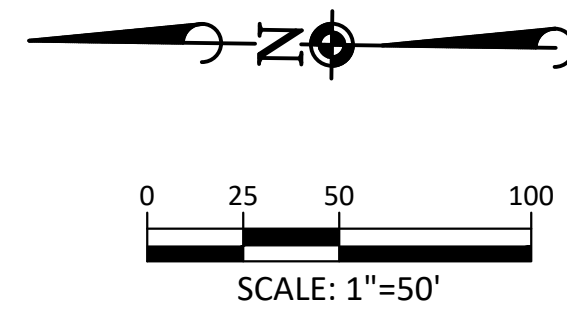

SOURCE BENCHMARKS:
 DOUGLAS COUNTY BM 1.115101
 A DOUGLAS COUNTY GIS MONUMENT SET IN CONCRETE LOCATED APPROXIMATELY 130 FEET
 SOUTHWESTERLY OF THE CENTERLINE OF CHAMBERS ROAD AND 95 FEET NORTHWESTERLY OF
 THE CENTERLINE OF COMPARK BOULEVARD. ELEVATION = 5752.84 (NAVD 88)

DATE	REVISIONS
05/20/20	SUBMITTAL FOR REAPPROVAL
05/27/20	SUBMITTAL FOR REAPPROVAL
05/27/20	ALLEY PARKING PER TOWN OF PARKER
05/27/20	THIRD SUBMITTAL
05/27/20	SECOND SUBMITTAL

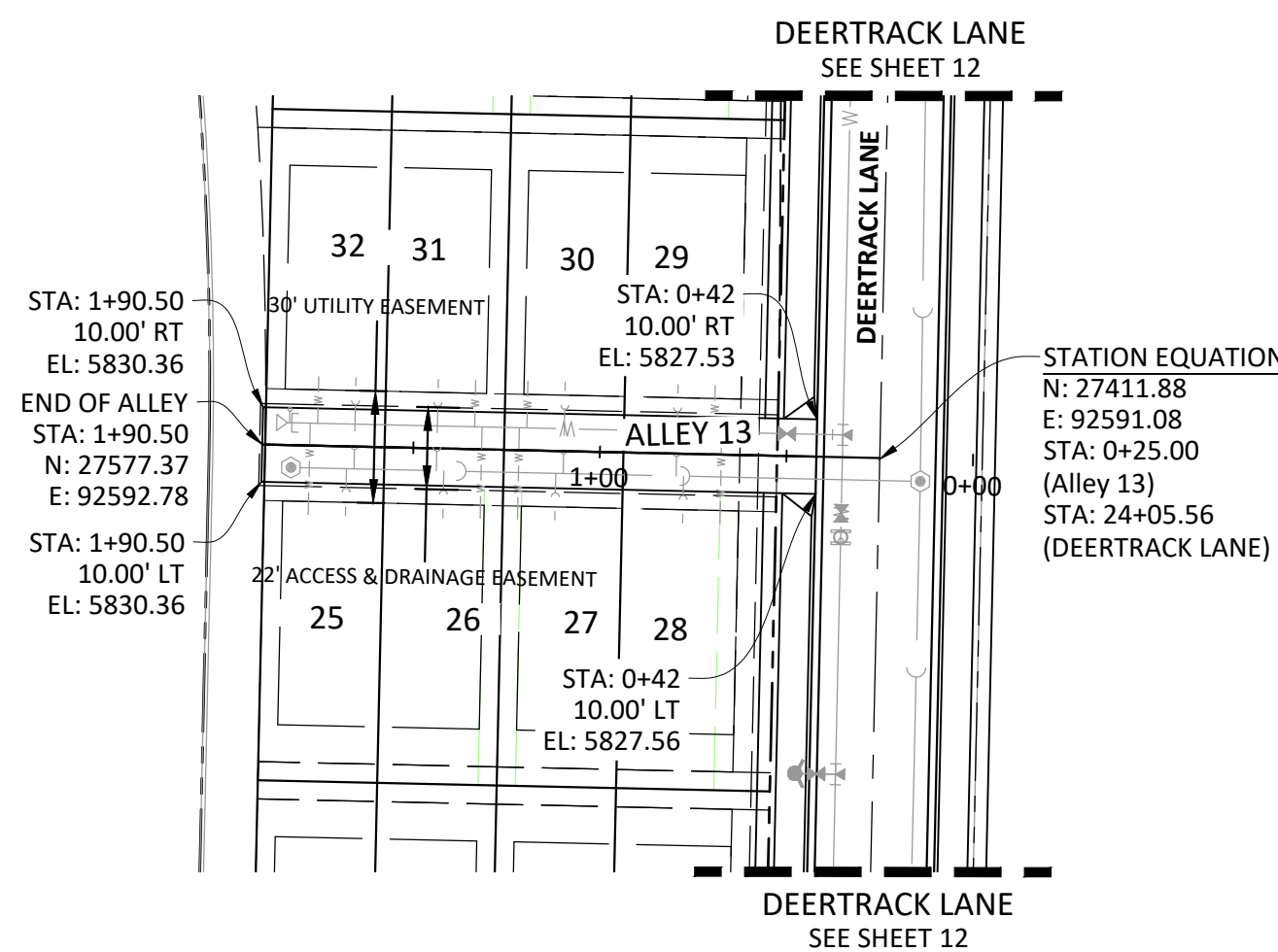

ALLEY 13

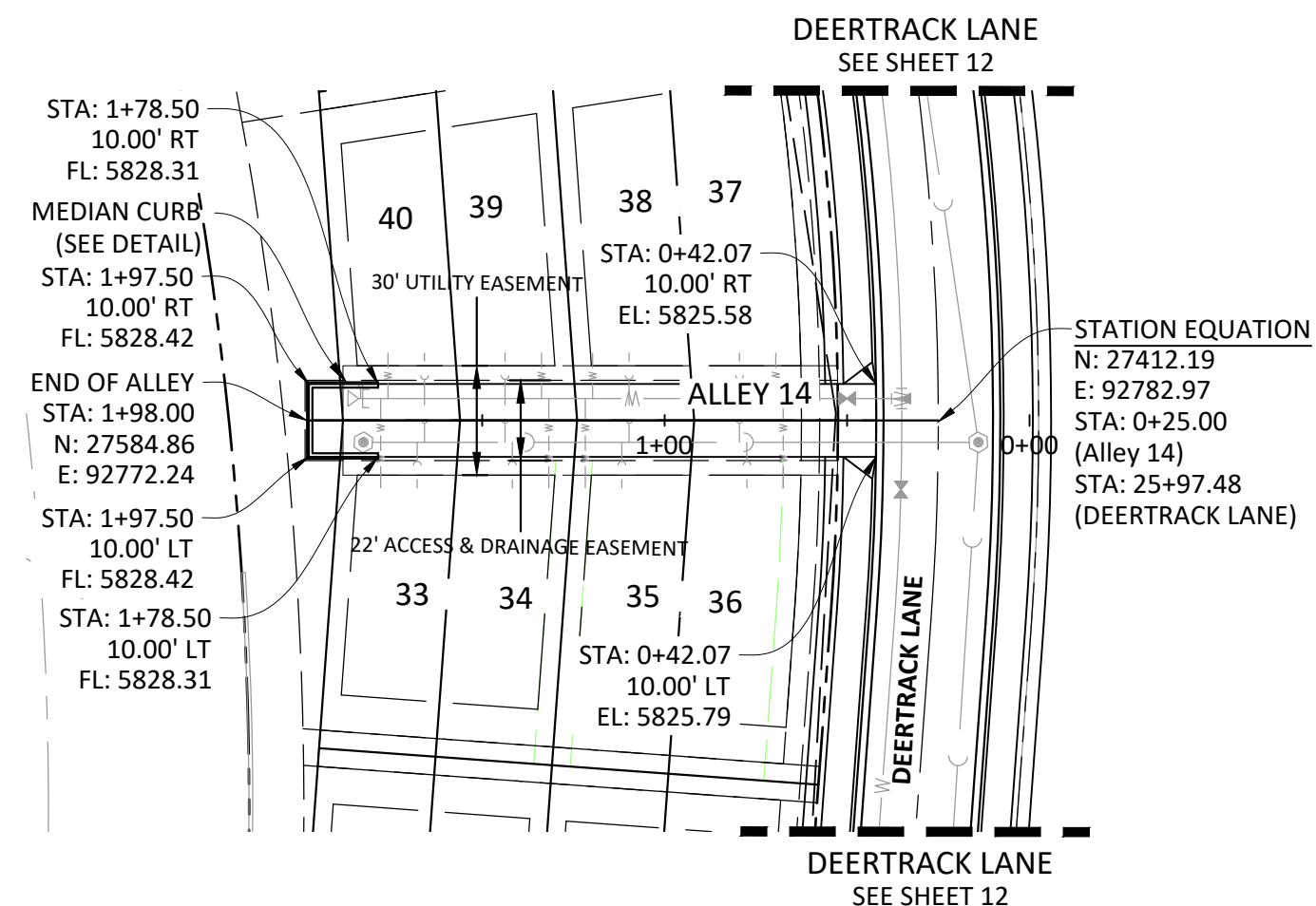

ALLEY 14

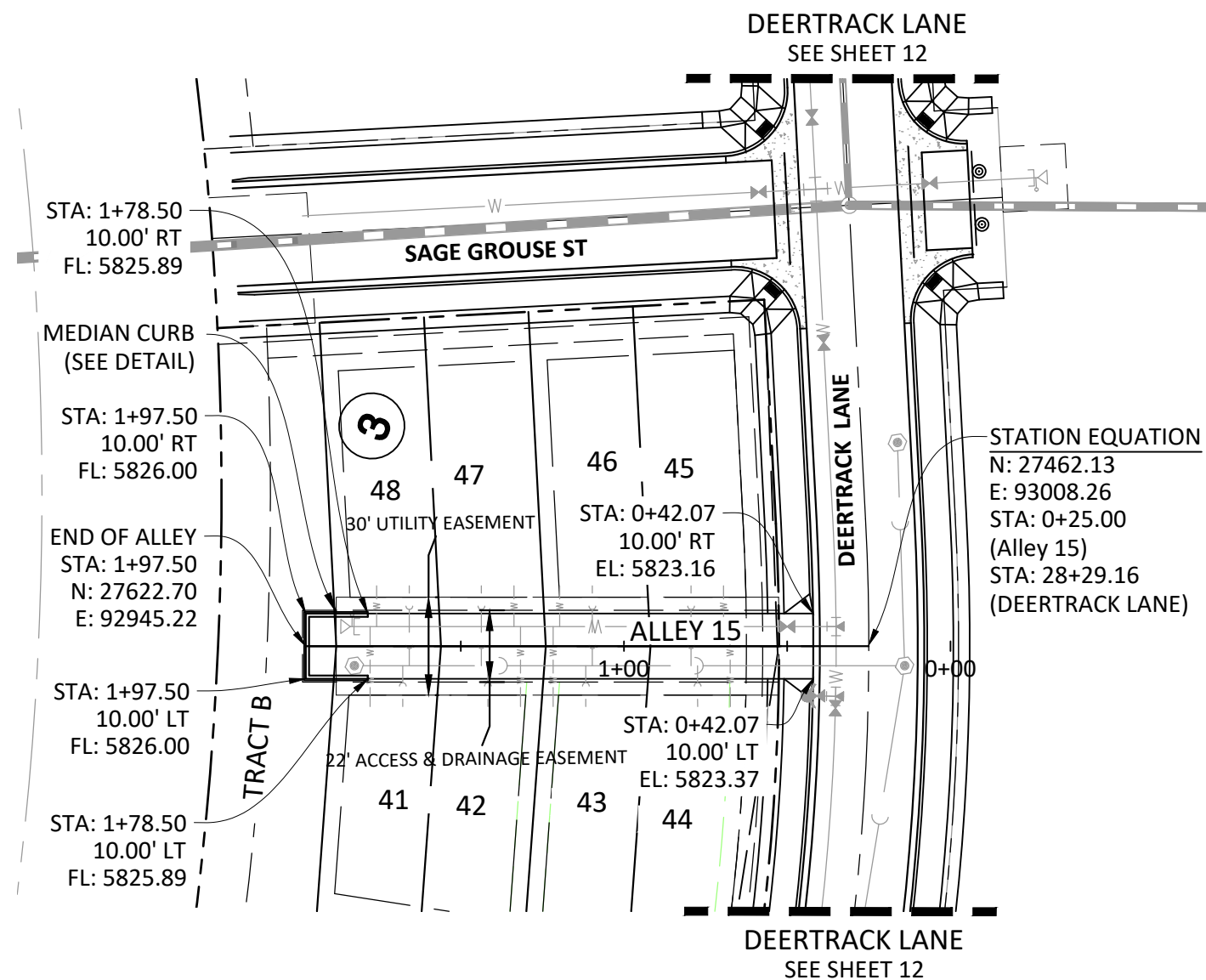

ALLEY 15

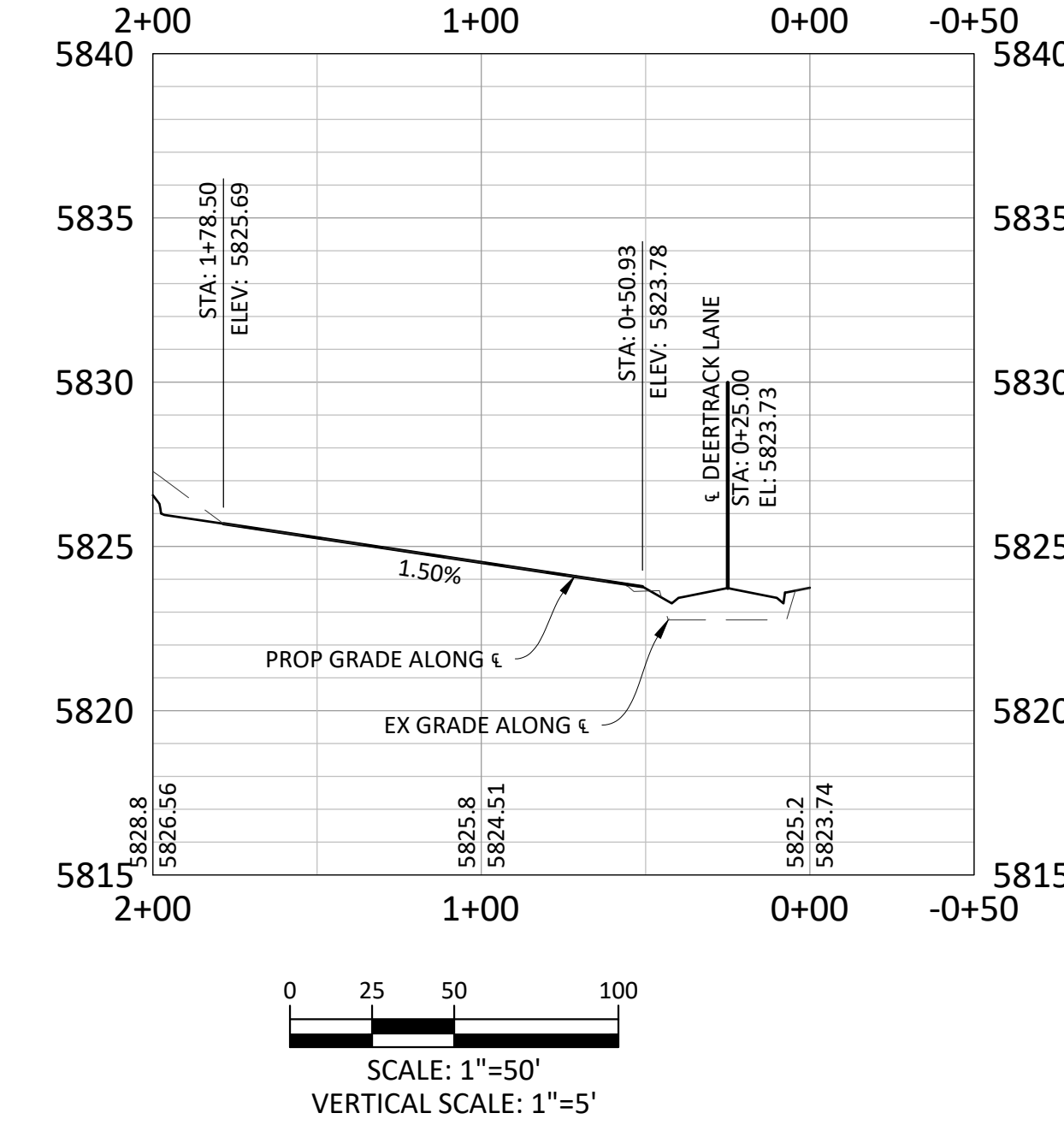
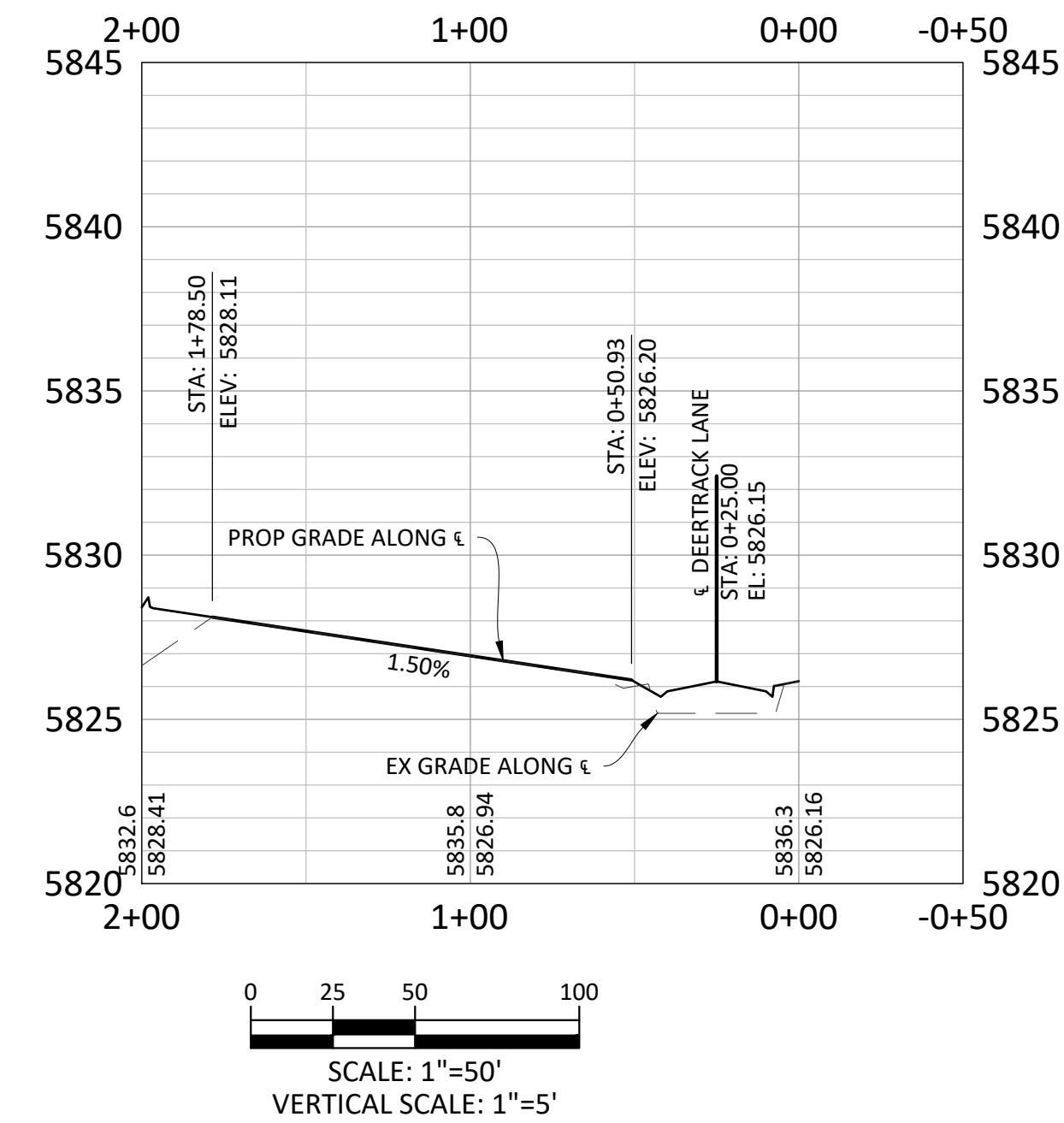
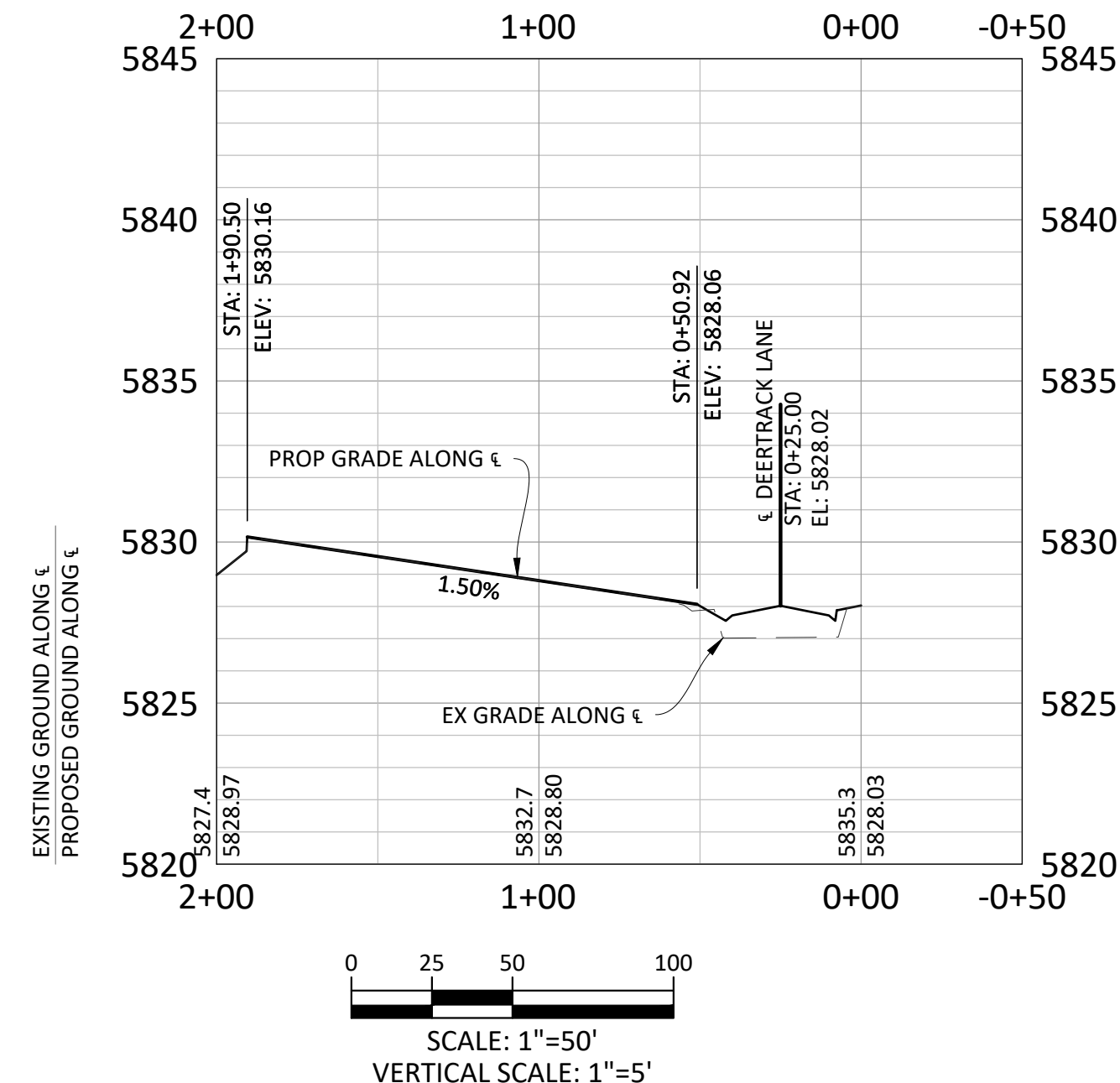

- GENERAL ROADWAY NOTES:**
- IT IS THE CONTRACTOR'S RESPONSIBILITY TO VERIFY THE LOCATION AND ELEVATION OF ALL EXISTING UTILITIES PRIOR TO THE START OF CONSTRUCTION, AND NOTIFY ENGINEER OF ANY DISCREPANCIES.
 - REFER TO GENERAL NOTES ON SHEET 2 FOR ALL APPLICABLE CONSTRUCTION STANDARDS.
 - ALL ROAD ELEVATIONS SHOWN IN PROFILE ARE CENTERLINE OF PAVEMENT UNLESS OTHERWISE NOTED.
 - ALL STATIONING OFFSETS ARE TAKEN FROM CENTERLINE UNLESS OTHERWISE NOTED. REFER TO FINAL PLAT FOR RIGHT-OF-WAY AND CENTERLINE DIMENSIONS AND HORIZONTAL CONTROL.
 - ACCESSIBLE RAMP SYMBOLS SHOWN ON THESE PLANS ARE FOR LOCATION ONLY. ACCESSIBLE RAMPS SHALL BE CONSTRUCTED PER THE TOWN OF PARKER DETAILS INCLUDED IN THIS PLAN SET.
 - REFER TO SHEET 3 FOR TYPICAL STREET SECTIONS USED FOR THIS PROJECT.
 - TFI INDICATES TOP FRONT OF INLET ELEVATION. TFI ELEVATIONS SHOWN ON INLETS IN PLAN VIEW ARE AT FRONT CORNERS OF INLET. REFER TO SPECIFIC INLET DETAILS ON STORM SEWER PLAN AND PROFILE.
 - REFER TO STONEGATE VILLAGE METRO DISTRICT WATER AND SANITARY SEWER CONSTRUCTION PLAN SET FOR ALL PROPOSED WATER AND SANITARY SEWER LOCATIONS.
 - ALLEYS 14 AND 15 WILL HAVE PARKING STALLS AT THE NORTH END. PLEASE SEE TYPICAL ALLEY PARKING DETAIL ON SHEET 20.
 - ALL ALLEY ENTRANCES FROM PUBLIC ROADWAYS WILL USE THE TOWN OF PARKER'S COMMERCIAL DRIVEWAY STANDARD DETAIL. SEE SHEET 23.

TOWN OF PARKER APPROVALS

THE TOWN OF PARKER REVIEW CONSTITUTES GENERAL COMPLIANCE WITH THE TOWN'S STANDARDS AND APPROVED VARIANCES, SUBJECT TO THESE PLANS BEING STAMPED, SIGNED, AND DATED BY THE PROFESSIONAL ENGINEER OF RECORD. REVIEW BY THE TOWN DOES NOT CONSTITUTE APPROVAL OF THE PLAN DESIGN OR ACCURACY AND CORRECTNESS OF ENGINEERING CALCULATIONS. ERRORS IN THE DESIGN OR CALCULATIONS REMAIN THE RESPONSIBILITY OF THE REGISTERED PROFESSIONAL ENGINEER WHOSE STAMP AND SIGNATURE ARE AFFIXED TO THIS DOCUMENT.

THIS REVIEW DOES NOT CONSTITUTE APPROVAL OF ANY PRIVATE ON-SITE IMPROVEMENTS WHICH MAY BE SHOWN. CONSTRUCTION CANNOT COMMENCE UNTIL ALL REQUIRED DRAINAGE/TRAFFIC REPORT(S), FINAL DEVELOPMENT PLAN(S), SPECIAL REVIEW(S), GRADING PERMIT, AND/OR OTHER PERMITS ARE COMPLETE, APPROVED AND ON FILE WITH THE TOWN OF PARKER.



Manhard CONSULTING
 7600 East Orchard Road, Suite 100, Greenwood Village, CO 80111, phone: 303.788.0800 manhard.com
 Civil Engineering | Surveying & Geospatial Services | GIS | Construction Management | Water Resource Management

COMPARK VILLAGE SOUTH FILING NO. 2 - AMENDMENT NO. 1
TOWN OF PARKER, COLORADO
ALLEYS 13-15 PLAN & PROFILE

PROJ. MGR.: RJM
 PROJ. ASSOC.:
 DRAWN BY: RAK
 DATE: 09/20/16

SHEET
16 OF 24
 CLCPKC3

Plotted: 5/15/2020 12:30 PM. Dwg Name: P:\City\3\Compark\3\Compark\05-Residential\CD\Drawings\Plan\Town\Phase 2\05B-CLCPKC3-P&P-Alley 13-15.dwg. Updated By: jhwishome

RESUBMIT FOR APPROVAL - NOT FOR CONSTRUCTION

Plotted: 5/15/2020 12:34 PM. Dwg Name: P:\Cadd\3\Comps\05-Residential\CD\Drawn\Plan\Town\Phase 2\05B-CLCPKC3-Street Intersection Details.dwg. Updated By: Hawthorne

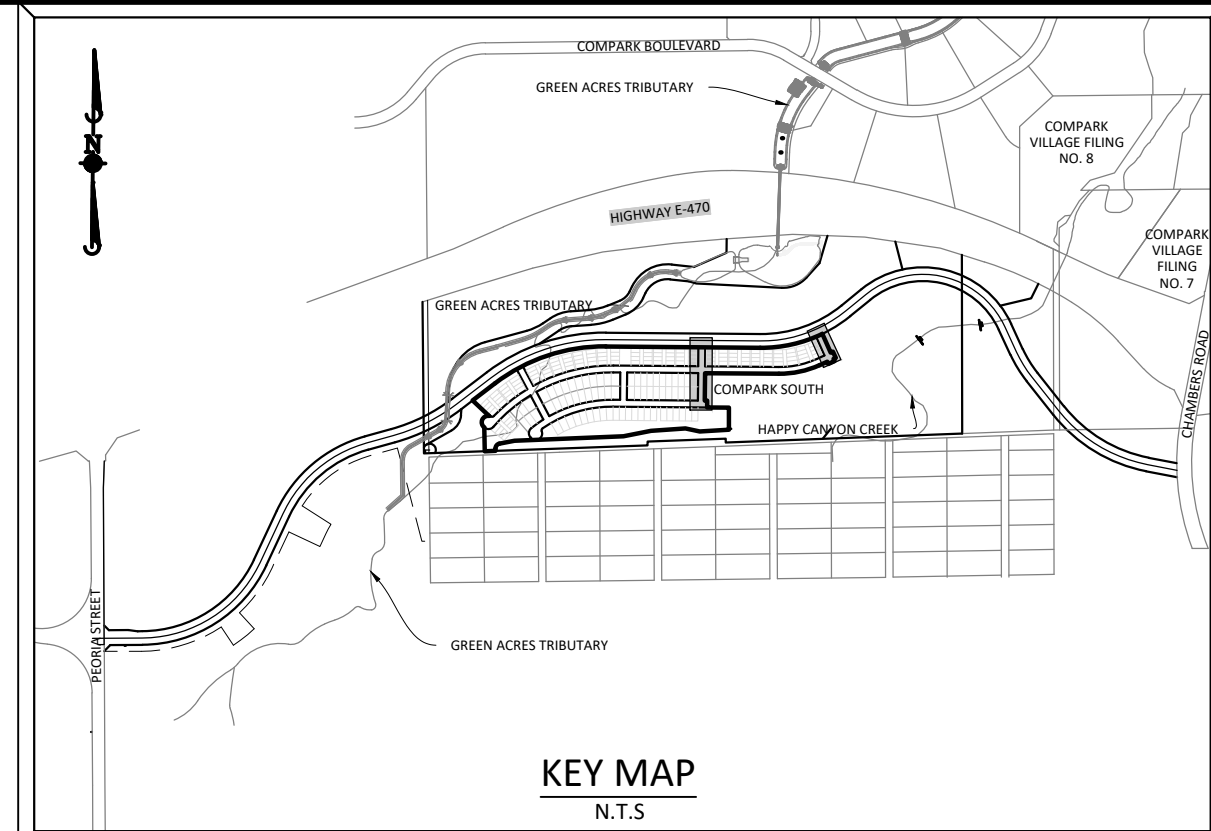
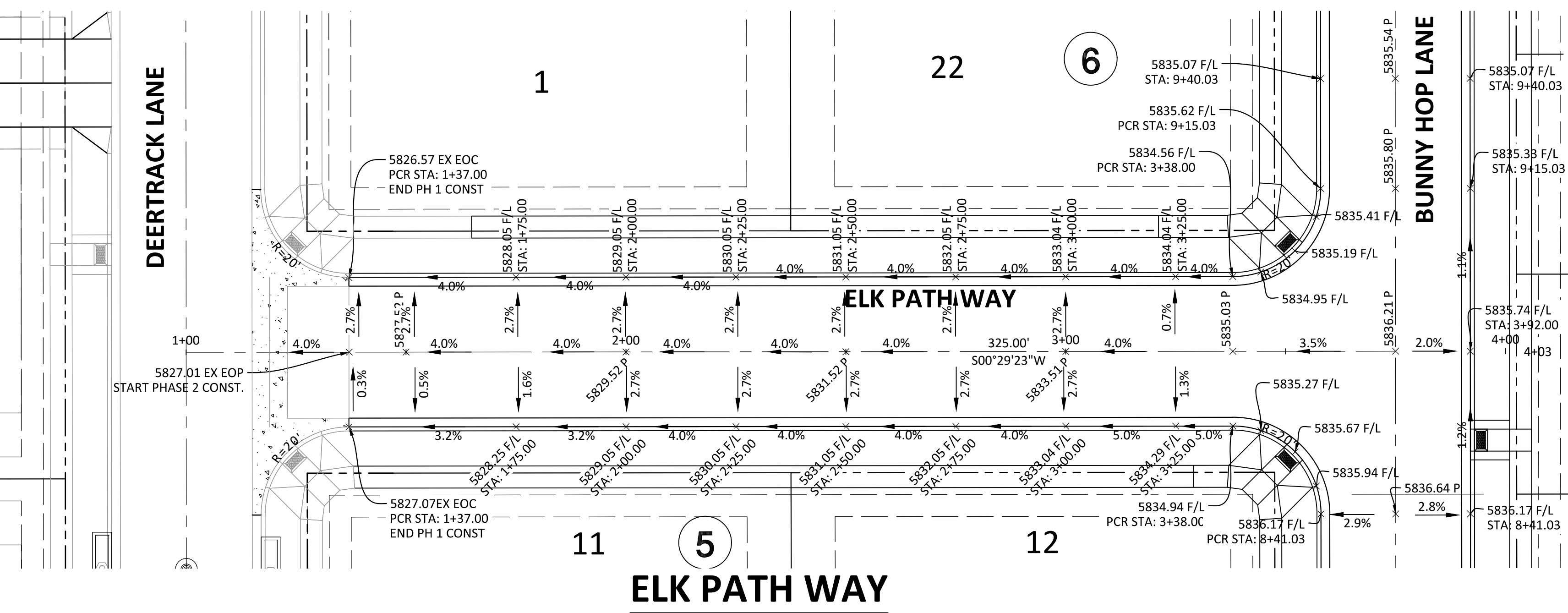
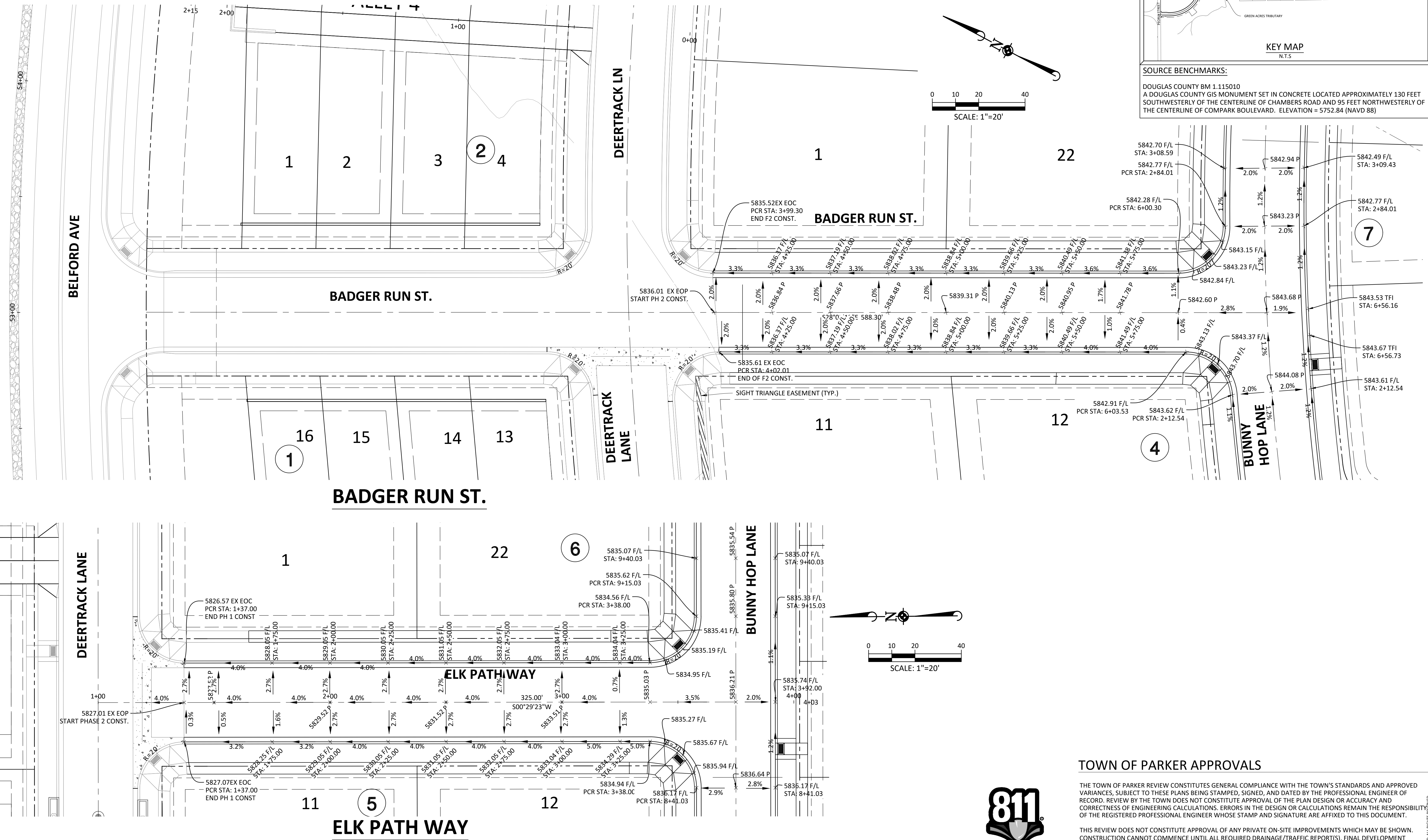

SOURCE BENCHMARKS:
 DOUGLAS COUNTY BM 1.115010
 A DOUGLAS COUNTY GIS MONUMENT SET IN CONCRETE LOCATED APPROXIMATELY 130 FEET
 SOUTHWESTERLY OF THE CENTERLINE OF CHAMBERS ROAD AND 95 FEET NORTHWESTERLY OF
 THE CENTERLINE OF COMPARK BOULEVARD. ELEVATION = 5752.84 (NAVD 88)

DATE	REVISIONS
05/20/20	SUBMITTAL FOR REAPPROVAL
05/20/20	SUBMITTAL FOR REAPPROVAL
05/20/20	ALLEY PARKING PER TOWN OF PARKER
05/20/20	THIRD SUBMITTAL
05/20/20	SECOND SUBMITTAL

Manhard CONSULTING
 7600 East Orchard Road, Suite 100, Greenwood Village, CO 80111, phone: 303.788.0500 manhard.com
 Civil Engineering | Surveying & Geospatial Services | GIS | Construction Management
 Water Resource Management

COMPARK VILLAGE SOUTH FILING NO. 2 - AMENDMENT NO. 1
TOWN OF PARKER, COLORADO
INTERSECTION DETAILS - BADGER RUN ST & ELK PATH WAY

TOWN OF PARKER APPROVALS

THE TOWN OF PARKER REVIEW CONSTITUTES GENERAL COMPLIANCE WITH THE TOWN'S STANDARDS AND APPROVED VARIANCES, SUBJECT TO THESE PLANS BEING STAMPED, SIGNED, AND DATED BY THE PROFESSIONAL ENGINEER OF RECORD. REVIEW BY THE TOWN DOES NOT CONSTITUTE APPROVAL OF THE PLAN DESIGN OR ACCURACY AND CORRECTNESS OF ENGINEERING CALCULATIONS. ERRORS IN THE DESIGN OR CALCULATIONS REMAIN THE RESPONSIBILITY OF THE REGISTERED PROFESSIONAL ENGINEER WHOSE STAMP AND SIGNATURE ARE AFFIXED TO THIS DOCUMENT.

THIS REVIEW DOES NOT CONSTITUTE APPROVAL OF ANY PRIVATE ON-SITE IMPROVEMENTS WHICH MAY BE SHOWN. CONSTRUCTION CANNOT COMMENCE UNTIL ALL REQUIRED DRAINAGE/TRAFFIC REPORT(S), FINAL DEVELOPMENT PLAN(S), SPECIAL REVIEW(S), GRADING PERMIT, AND/OR OTHER PERMITS ARE COMPLETE, APPROVED AND ON FILE WITH THE TOWN OF PARKER.



Know what's below.
 Call before you dig.

© 2020 MANHARD CONSULTING, LTD. ALL RIGHTS RESERVED. RESUBMIT FOR APPROVAL - NOT FOR CONSTRUCTION

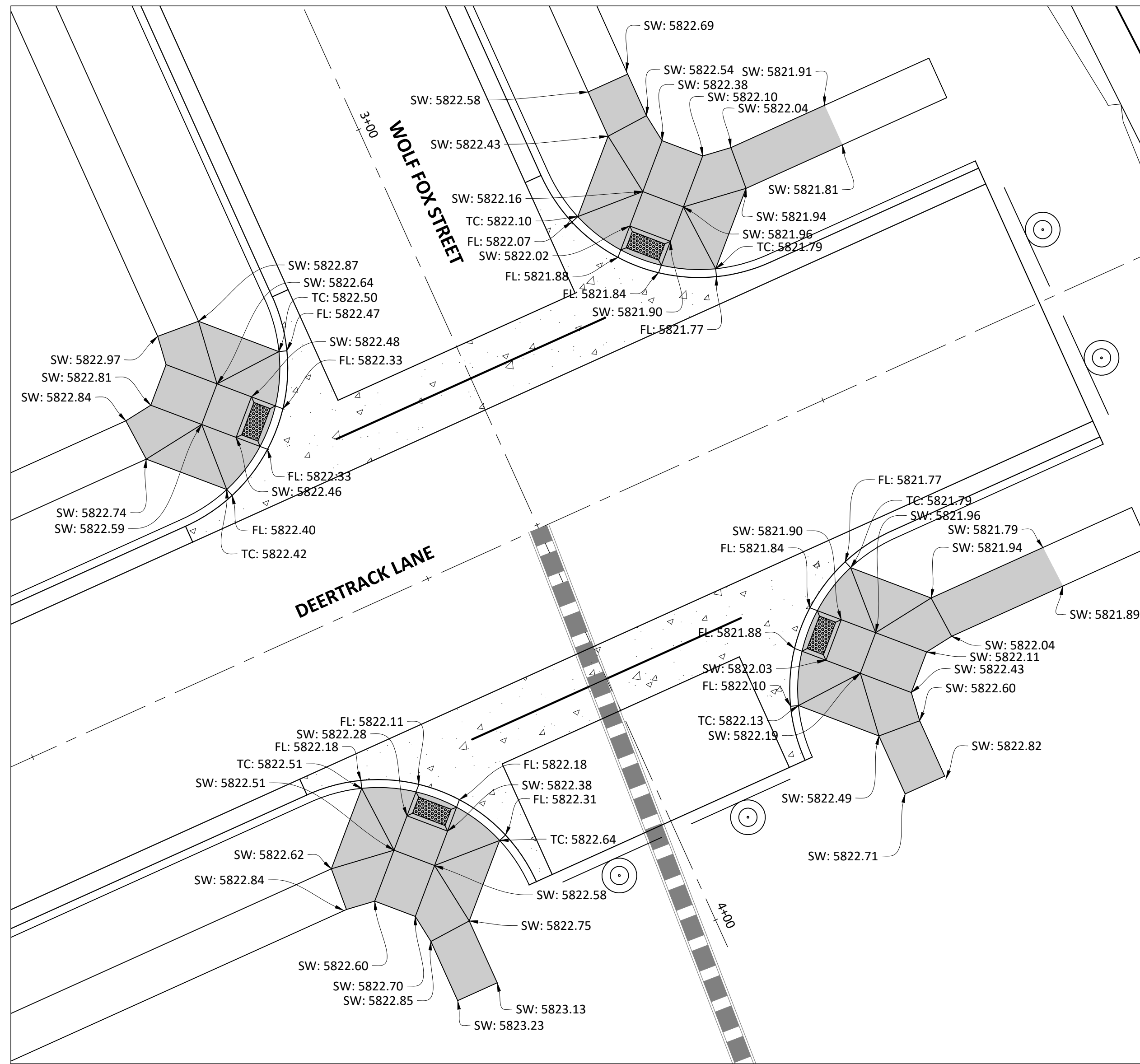

PLAN - WOLF FOX STREET AND DEERTRACK LANE

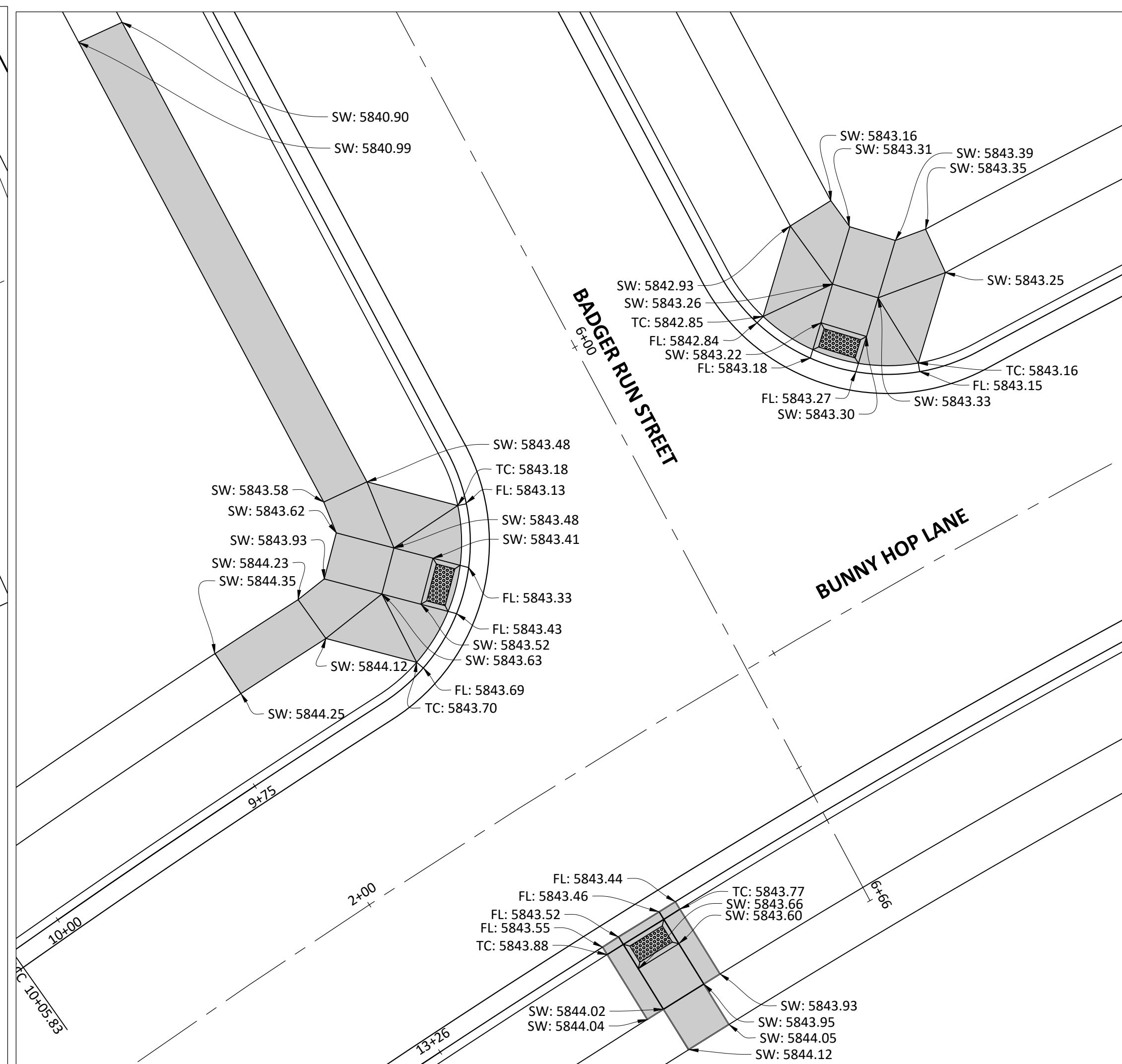

PLAN - BADGER RUN STREET AND BUNNY HOP LANE

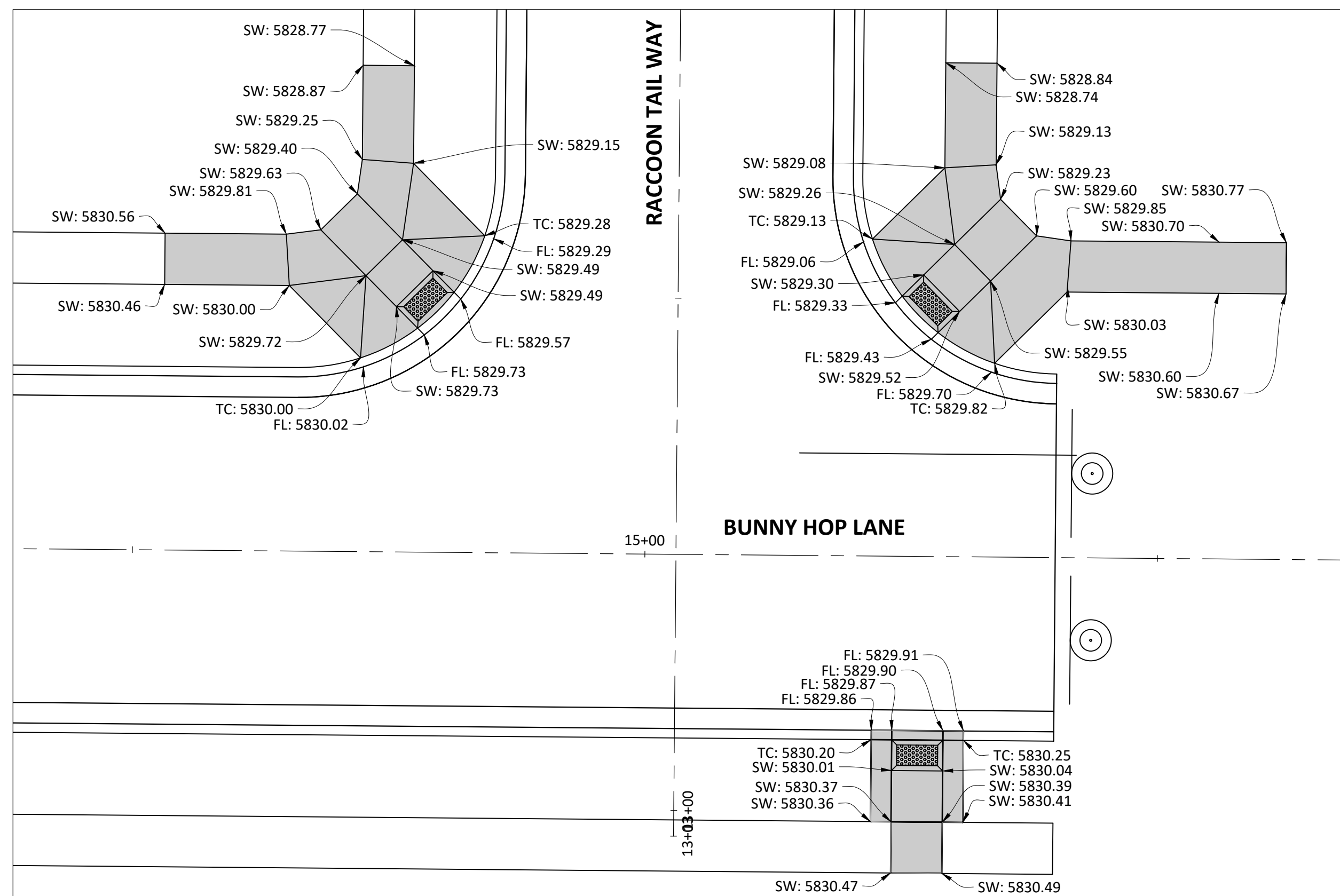

PLAN - RACCOON TAIL WAY AND BUNNY HOP LANE

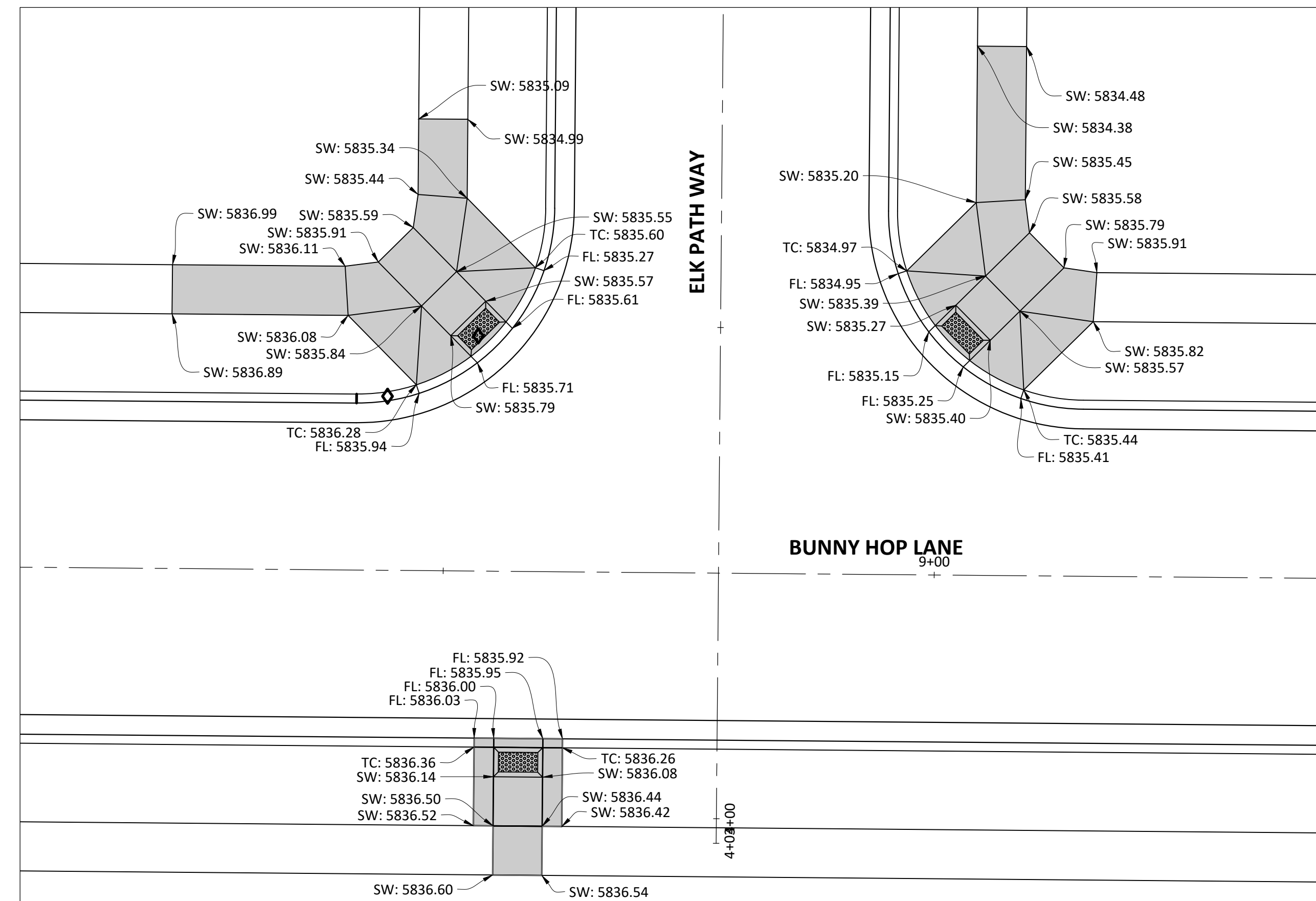

PLAN - ELK PATH WAY AND BUNNY HOP LANE

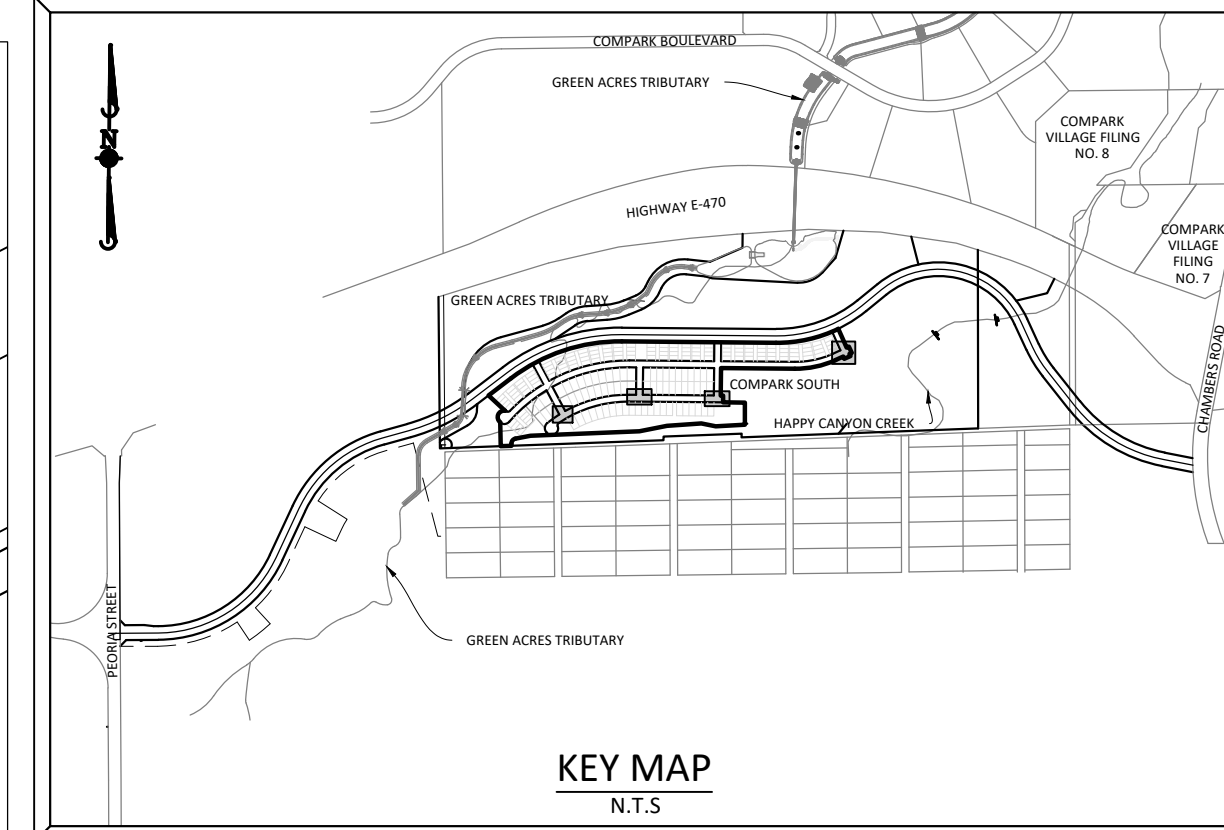

SOURCE BENCHMARKS:
DOUGLAS COUNTY BM 1.115010
A DOUGLAS COUNTY GIS MONUMENT SET IN CONCRETE LOCATED APPROXIMATELY 130 FEET SOUTHWESTERLY OF THE CENTERLINE OF CHAMBERS ROAD AND 95 FEET NORTHWESTERLY OF THE CENTERLINE OF COMPARK BOULEVARD. ELEVATION = 5752.84 (NAVD 88)

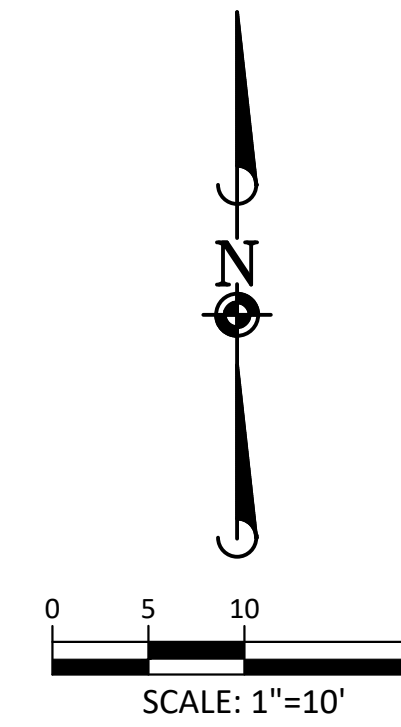

DATE	REVISIONS
05/20/20	SUBMITTAL FOR REAPPROVAL
03/20/20	SUBMITTAL FOR REAPPROVAL
07/20/17	FINAL SUBMITTAL
05/20/17	ALLEY PARKING PER TOWN OF PARKER
11/20/16	SECOND SUBMITTAL

Manhard CONSULTING

7600 East Orchard Road, Suite 100-N, Greenwood Village, CO 80111 | ph:303.706.0500 | mmh@manhard.com
Civil Engineering | Surveying & Geospatial Services | GIS
Water Resource Management | Construction Management

COMPARK VILLAGE SOUTH FILING NO. 2 - AMENDMENT NO. 1
TOWN OF PARKER, COLORADO
CURB RAMP DETAILS

PROJ. MGR.: RJM
PROJ. ASSOC.:
DRAWN BY: RAK
DATE: 09/20/16

SHEET
19 OF **24**
CLCPK3

RESUBMIT FOR APPROVAL - NOT FOR CONSTRUCTION

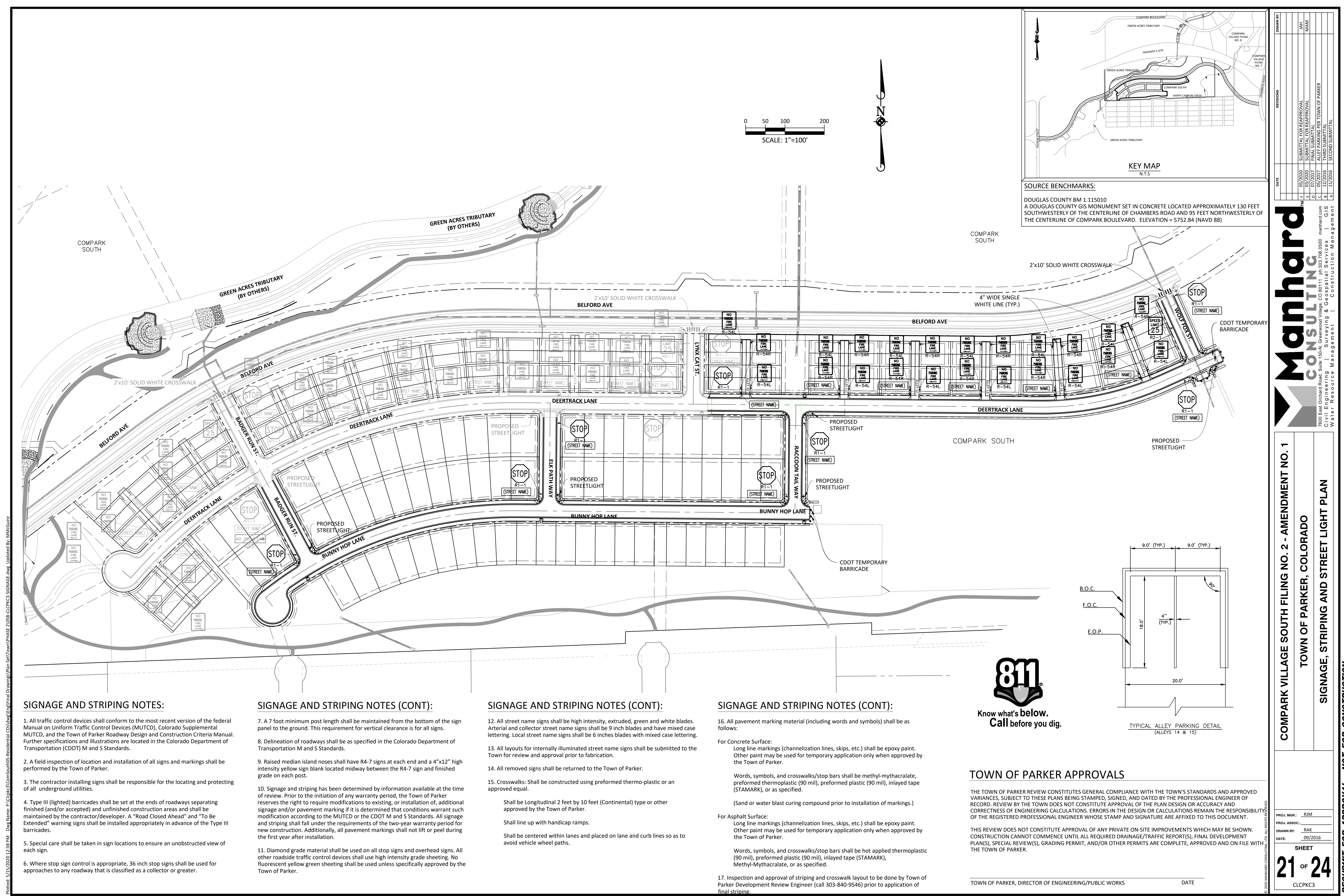

SOURCE BENCHMARKS:
 DOUGLAS COUNTY BM 1.115010
 A DOUGLAS COUNTY GIS MONUMENT SET IN CONCRETE LOCATED APPROXIMATELY 130 FEET SOUTHWESTERLY OF THE CENTERLINE OF CHAMBERS ROAD AND 95 FEET NORTHWESTERLY OF THE CENTERLINE OF COMPARK BOULEVARD. ELEVATION = 5752.84 (NAVD 88)

DATE	REVISIONS
05/2020	SUBMITTAL FOR APPROVAL
07/2020	SUBMITTAL FOR APPROVAL
07/2020	SUBMITTAL FOR APPROVAL
09/2020	ALLEY PARKING PER TOWN OF PARKER
09/2020	THIRD SUBMITTAL
11/2020	SECOND SUBMITTAL

Manhard CONSULTING
 7600 East Orchard Road, Suite 100-A, Greenwood Village, CO 80111, phone: 303.746.0500 manhard.com
 Civil Engineering | Surveying & Geospatial Services | GIS | Construction Management | Water Resource Management

SIGNAGE AND STRIPING NOTES:

- All traffic control devices shall conform to the most recent version of the federal Manual on Uniform Traffic Control Devices (MUTCD), Colorado Supplemental MUTCD, and the Town of Parker Roadway Design and Construction Criteria Manual. Further specifications and illustrations are located in the Colorado Department of Transportation (CDOT) M and S Standards.
- A field inspection of location and installation of all signs and markings shall be performed by the Town of Parker.
- The contractor installing signs shall be responsible for the locating and protecting of all underground utilities.
- Type III (lighted) barricades shall be set at the ends of roadways separating finished (and/or accepted) and unfinished construction areas and shall be maintained by the contractor/developer. A "Road Closed Ahead" and "To Be Extended" warning signs shall be installed appropriately in advance of the Type III barricades.
- Special care shall be taken in sign locations to ensure an unobstructed view of each sign.
- Where stop sign control is appropriate, 36 inch stop signs shall be used for approaches to any roadway that is classified as a collector or greater.

SIGNAGE AND STRIPING NOTES (CONT):

- A 7 foot minimum post length shall be maintained from the bottom of the sign panel to the ground. This requirement for vertical clearance is for all signs.
- Delineation of roadways shall be as specified in the Colorado Department of Transportation M and S Standards.
- Raised median island noses shall have R4-7 signs at each end and a 4"x12" high intensity yellow sign blank located midway between the R4-7 sign and finished grade on each post.
- Signage and striping has been determined by information available at the time of review. Prior to the initiation of any warranty period, the Town of Parker reserves the right to require modifications to existing, or installation of, additional signage and/or pavement marking if it is determined that conditions warrant such modification according to the MUTCD or the CDOT M and S Standards. All signage and striping shall fall under the requirements of the two-year warranty period for new construction. Additionally, all pavement markings shall not lift or peel during the first year after installation.
- Diamond grade material shall be used on all stop signs and overhead signs. All other roadside traffic control devices shall use high intensity grade sheeting. No fluorescent yellow green sheeting shall be used unless specifically approved by the Town of Parker.

SIGNAGE AND STRIPING NOTES (CONT):

- All street name signs shall be high intensity, extruded, green and white blades. Arterial and collector street name signs shall be 9 inch blades and have mixed case lettering. Local street name signs shall be 6 inches blades with mixed case lettering.
- All layouts for internally illuminated street name signs shall be submitted to the Town for review and approval prior to fabrication.
- All removed signs shall be returned to the Town of Parker.
- Crosswalks: Shall be constructed using preformed thermo-plastic or an approved equal.
 - Shall be Longitudinal 2 feet by 10 feet (Continental) type or other approved by the Town of Parker.
 - Shall line up with handicap ramps.
 - Shall be centered within lanes and placed on lane and curb lines so as to avoid vehicle wheel paths.

SIGNAGE AND STRIPING NOTES (CONT):

- All pavement marking material (including words and symbols) shall be as follows:
 - For Concrete Surface:
 - Long line markings (channelization lines, skips, etc.) shall be epoxy paint. Other paint may be used for temporary application only when approved by the Town of Parker.
 - Words, symbols, and crosswalks/stop bars shall be methyl-mythacralate, preformed thermoplastic (90 mil), preformed plastic (90 mil), inlayed tape (STAMARK), or as specified.
 - (Sand or water blast curing compound prior to installation of markings.)
 - For Asphalt Surface:
 - Long line markings (channelization lines, skips, etc.) shall be epoxy paint. Other paint may be used for temporary application only when approved by the Town of Parker.
 - Words, symbols, and crosswalks/stop bars shall be hot applied thermoplastic (90 mil), preformed plastic (90 mil), inlayed tape (STAMARK), Methyl-Mythacralate, or as specified.
- Inspection and approval of striping and crosswalk layout to be done by Town of Parker Development Review Engineer (call 303-840-9546) prior to application of final striping.

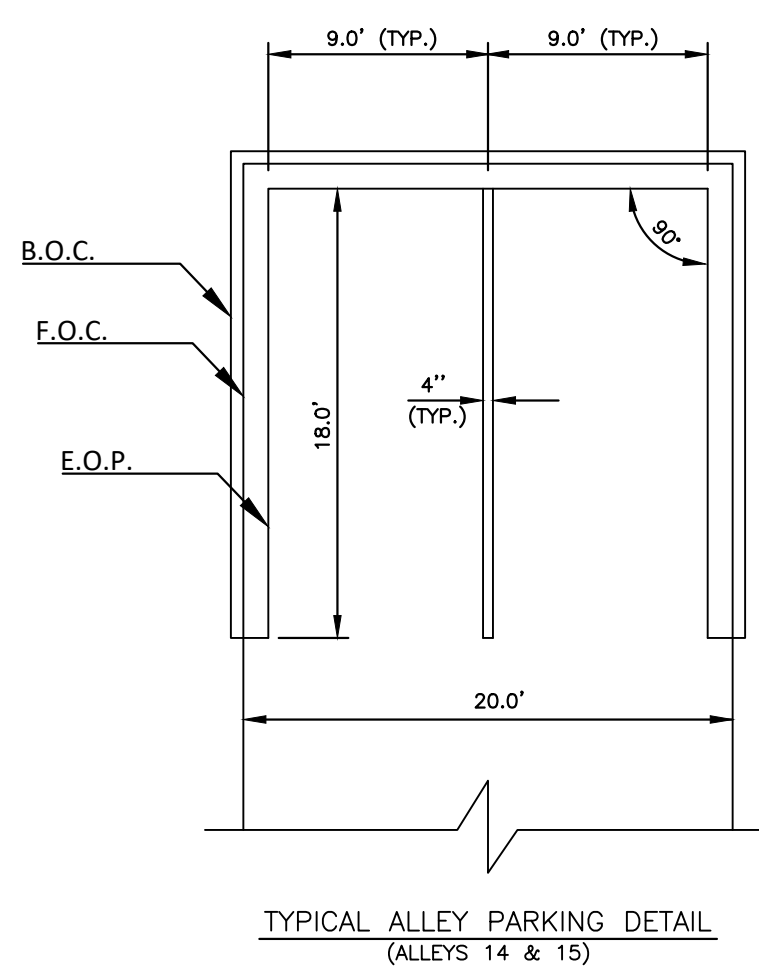

TOWN OF PARKER APPROVALS

THE TOWN OF PARKER REVIEW CONSTITUTES GENERAL COMPLIANCE WITH THE TOWN'S STANDARDS AND APPROVED VARIANCES, SUBJECT TO THESE PLANS BEING STAMPED, SIGNED, AND DATED BY THE PROFESSIONAL ENGINEER OF RECORD. REVIEW BY THE TOWN DOES NOT CONSTITUTE APPROVAL OF THE PLAN DESIGN OR ACCURACY AND CORRECTNESS OF ENGINEERING CALCULATIONS. ERRORS IN THE DESIGN OR CALCULATIONS REMAIN THE RESPONSIBILITY OF THE REGISTERED PROFESSIONAL ENGINEER WHOSE STAMP AND SIGNATURE ARE AFFIXED TO THIS DOCUMENT.

THIS REVIEW DOES NOT CONSTITUTE APPROVAL OF ANY PRIVATE ON-SITE IMPROVEMENTS WHICH MAY BE SHOWN. CONSTRUCTION CANNOT COMMENCE UNTIL ALL REQUIRED DRAINAGE/TRAFFIC REPORT(S), FINAL DEVELOPMENT PLAN(S), SPECIAL REVIEW(S), GRADING PERMIT, AND/OR OTHER PERMITS ARE COMPLETE, APPROVED AND ON FILE WITH THE TOWN OF PARKER.

TOWN OF PARKER, DIRECTOR OF ENGINEERING/PUBLIC WORKS _____ DATE _____

COMPARK VILLAGE SOUTH FILING NO. 2 - AMENDMENT NO. 1
TOWN OF PARKER, COLORADO
SIGNAGE, STRIPING AND STREET LIGHT PLAN

PROJ. MGR.: RJM
 PROJ. ASSOC.:
 DRAWN BY: RAK
 DATE: 09/20/2016

SHEET **21** OF **24**
 CLCPK3

RESUBMIT FOR APPROVAL - NOT FOR CONSTRUCTION

Plotted: 5/15/2020 12:39 PM. Dwg Name: P:\C\gpk3\ComSouth05-Residential\CD\dwg\Plan_Sk1\Drawing\Plan_Sk1\Town\Phase 2\05B-CLCPK3-Street_Details.dwg. Updated By: Jhawthorne

FIXED

MOVABLE-SKIDS

MOVABLE-HINGED

TYPICAL TYPE 3 BARRICADES

- TYPE 3 BARRICADES HAVE 3 REFLECTORIZED RAIL FACES IF FACING TRAFFIC IN ONE DIRECTION AND 6 IF FACING TRAFFIC IN TWO DIRECTIONS.
- THE PORTION OF THE POST ABOVE THE GROUND LINE SHALL BE PAINTED IN ACCORDANCE WITH THE APPROPRIATE GENERAL NOTE.
- DETACHABLE EXTENSION WING RAILS FOR BYPASSING OF CONSTRUCTION EQUIPMENT ARE PERMITTED, WHEN NECESSARY, ON FIXED OR MOVABLE TYPE 3 BARRICADES. THE LENGTH SHALL BE ADEQUATE TO CLOSE THE BORROW PIT AND/OR SHOULDER AS REQUIRED.

RAIL STRIPING DETAIL

TYPICAL VERTICAL PANEL

- IF SPECIAL PANELS 3' OR GREATER IN HEIGHT ARE REQUIRED, THEN 6" STRIPES SHALL BE USED.
- IF FIXED PLACEMENT IS REQUIRED, MOUNT ON DELINEATOR POST, SEE COLORADO STANDARD PLAN S-582-5.

TYPICAL DRUM

- THE 18" MINIMUM DIMENSION SHALL APPLY TO THE SMALLEST MEASUREMENT OF OBLONG, RECTANGULAR OR FLATTENED SIDE DRUM.
- THESE SHALL BE AT LEAST TWO BRONZE AND TWO WHITE HORIZONTAL, CIRCUMFERENTIAL, RETROREFLECTIVE STRIPES ON EACH DRUM.

RAIL LENGTH TABLE

TYPE 3 BARRICADE		LENGTH
FIXED	MOVABLE	
F - A	M - A	8'-14"
F - B	M - B	15'-24"
F - C	M - C	25'-35"
F - D	M - D	> 35'

GENERAL NOTES

- THE VARIOUS TYPES, COMBINATIONS AND APPLICATIONS OF SIGNS AND WARNING LIGHTS FOR BARRICADES REQUIRED FOR EACH PROJECT SHALL BE:
 - AS SPECIFIED OR DETAILED IN THE PLANS.
 - AS SHOWN IN APPLICABLE TYPICAL ILLUSTRATIONS.
 - AS CALLED FOR AND SUBJECT TO APPROVAL BY THE ENGINEER.
- TEMPORARY AND PERMANENT TYPE 3 BARRICADES SHALL BE FABRICATED FROM APPROVED CRASH TESTED MATERIALS. SEE SECTION 614 AND 630 OF THE STANDARD SPECIFICATIONS FOR ROAD AND BRIDGE CONSTRUCTION FOR ADDITIONAL REQUIREMENTS.
- ALL PAINTING SHALL CONFORM WITH THE FOLLOWING:
 - THE APPLICABLE SECTION OF 508 OF THE STANDARD SPECIFICATIONS.
 - ALL SKIDS, BRACES AND POSTS SHALL BE PAINTED WITH 2 COATS OF EXTERIOR WHITE PAINT.
 - THE BACKSIDES OF RAILS AND VERTICAL PANEL CHANNELIZING DEVICES FACING ONE DIRECTION OF TRAFFIC ONLY SHALL BE PAINTED WITH EXTERIOR WHITE PAINT.
 - ALUMINUM OR GALVANIZED STEEL SKIDS, BRACES AND POSTS SHALL NOT BE PAINTED.
- ALL STROFED SURFACES SHALL CONFORM WITH THE FOLLOWING:
 - THE ENTIRE AREA OF ORANGE AND WHITE STRIPES SHALL BE FABRICATED AS ONE PIECE.
 - HORIZONTAL RAILS, WING RAILS AND VERTICAL PANEL CHANNELIZING DEVICES SHALL HAVE ORANGE AND WHITE STRIPES ON THE FACE SIDES SLANTING FORWARD AT A 45° ANGLE TOWARD THE SIDES TO WHICH TRAFFIC IS TO PASS OR TURN.
 - PERMANENT BARRICADES SHALL HAVE RETROREFLECTIVE RED AND WHITE STRIPES. THEY MAY BE USED AT LOCATIONS TO MARK THE END OF A ROAD, STREET OR HIGHWAY THAT ENDS AT A 1" INTERSECTION, OR WHERE THERE IS NO CROSSROAD OR OUTLET.
 - ALL RETROREFLECTIVE SHEETING SHALL CONFORM TO ASTM D4856:
 - ORANGE AND WHITE SHALL BE TYPE IV MINIMUM.
 - RED AND WHITE SHALL BE TYPE IV MINIMUM.
- FOR ALL WOODEN BARRICADE COMPONENTS NOMINAL LUMBER DIMENSIONS ARE SATISFACTORY.
- ALL SCREWS, BOLTS, NUTS AND WASHERS SHALL BE GALVANIZED OR CADMIUM PLATED.
- STABILITY OF BARRICADES AND CHANNELIZING DEVICES SHALL CONFORM WITH THE FOLLOWING:
 - SKIDS (BASES) OF MOVABLE BARRICADES SHALL BE WEIGHTED WITH SANDBAGS ONLY WHERE NECESSARY TO PROVIDE STABILITY.
 - NO MOVABLE OR PORTABLE DEVICE SHALL BE WEIGHTED BY ANY METHOD OR WITH ANY MATERIAL THAT WOULD MAKE THEM HAZARDOUS TO MOTORISTS.
- WARNING LIGHTS USED WITH BARRICADES, DRUMS AND VERTICAL PANELS SHALL CONFORM WITH THE FOLLOWING:
 - USE FLASHING WARNING LIGHTS WHEN DEVICES ARE USED SIMPLY, AND STEADY BURN LIGHTS WHEN THEY ARE USED IN A SERIES FOR CHANNELIZATION.
 - THEY SHALL BE POSITIONED ABOVE THE TOP RAIL OF BARRICADES OR ON TOP OF DRUMS AND VERTICAL PANELS.
- CONCRETE BARRIER (TEMPORARY) SHALL CONFORM WITH:
 - PRECAST CONCRETE BARRIER AS SHOWN ON COLORADO STANDARD PLAN M-4006-14.
 - BARRIER REFLECTORS SHALL BE INSTALLED THAT MEET THE REQUIREMENTS OF STANDARD TYPICAL DELINEATOR INSTALLATIONS, EXCEPT THE MAXIMUM SPACING SHALL BE 50' AND THEY WILL NOT BE PAID FOR BUT ARE INCLUDED IN THE COST OF THE BARRIER.
 - CONCRETE BARRIER END TREATMENT SHALL BE IN ACCORDANCE WITH CLEAR ZONE CRITERIA, AND PLACED AS SHOWN ON THE PLANS.
- SIGN PANELS MOUNTED ON BARRICADES WILL BE PAID FOR SEPARATELY.

Computer File Information

Creation Date: 07/04/12

Created By: JSW

Last Modification Date: 07/31/19

Last Modified By: AVU

CAD Ver.: MicroStation V8 Scale: Not to Scale Unit: English

Sheet Revisions

Date:	Comments

Colorado Department of Transportation

2829 W. Howard Pl.
Denver, CO 80204
Phone: 303-757-8436
Fax: 303-757-9219

Traffic & Safety Engineering MKB

BARRICADES, DRUMS, CONCRETE BARRIERS (TEMP) & VERTICAL PANELS

Issued By: Traffic & Safety Engineering Branch July 31, 2019

STANDARD PLAN NO.

S-630-2

Standard Sheet No. 1 of 1

Project Sheet Number:

DATE	REVISIONS
05/20/20	SUBMITTAL FOR REAPPROVAL
07/20/20	SUBMITTAL FOR REAPPROVAL
05/20/17	ALLEY PARKING PER TOWN OF PARKER
12/20/16	THIRD SUBMITTAL
11/20/16	SECOND SUBMITTAL

Manhard CONSULTING

7600 East Orchard Road, Suite 300, Greenwood Village, CO 80111, Phone: 303.750.0500 manhard.com

Civil Engineering | Surveying & Geospatial Services | GIS | Construction Management | Water Resource Management

COMPARK VILLAGE SOUTH FILING NO. 2 - AMENDMENT NO. 1

TOWN OF PARKER, COLORADO

STREET DETAILS

PROJ. MGR.: RJM

PROJ. ASSOC.:

DRAWN BY: RAK

DATE: 09/20/16

SHEET

24 OF **24**

CLCPK3

RESUBMIT FOR APPROVAL - NOT FOR CONSTRUCTION