

# COMPARK VILLAGE SOUTH FILING NO. 2 - AMENDMENT NO. 1

A REPLAT OF TRACT D, COMPARK VILLAGE SOUTH FILING NO. 2  
 LOCATED IN THE SOUTH HALF OF SECTION 6, TOWNSHIP 6 SOUTH, RANGE 66 WEST OF THE SIXTH PRINCIPAL MERIDIAN,  
 TOWN OF PARKER, COUNTY OF DOUGLAS, STATE OF COLORADO.  
 99 LOTS, 2 TRACTS, 19.711 ACRES

## SHEET INDEX

SHEET 1: COVER SHEET, LEGAL DESCRIPTION, NOTES  
 SHEET 2: OVERALL BOUNDARY  
 SHEET 3-5: DETAILED DESIGN SHEET

### LEGAL DESCRIPTION

TRACT D, COMPARK VILLAGE SOUTH FILING NO. 2 LOCATED IN THE SOUTH HALF OF SECTION 6, TOWNSHIP 6 SOUTH, RANGE 66 WEST OF THE SIXTH PRINCIPAL MERIDIAN, TOWN OF PARKER, COUNTY OF DOUGLAS, STATE OF COLORADO  
 CONTAINING A CALCULATED AREA OF 858,596 SQUARE FEET OR 19.711 ACRES, MORE OR LESS.

### DEDICATION STATEMENT

THE UNDERSIGNED, BEING ALL THE OWNERS, MORTGAGEES, BENEFICIARIES OF DEEDS OF TRUST AND HOLDERS OF OTHER INTERESTS OF THE LANDS DESCRIBED HEREIN, HAVE LAID OUT, SUBDIVIDED AND PLATTED SAID LANDS INTO LOTS, TRACTS, BLOCKS, STREETS AND EASEMENTS AS SHOWN HEREON UNDER THE NAME AND SUBDIVISION OF COMPARK VILLAGE SOUTH FILING NO. 2 - AMENDMENT NO. 1.

THE UTILITY EASEMENTS AS SHOWN HEREON ARE HEREBY DEDICATED FOR PUBLIC UTILITIES AND CABLE COMMUNICATION SYSTEMS AND OTHER PURPOSES AS SHOWN HEREON. THE ENTITIES ARE RESPONSIBLE FOR PROVIDING THE UTILITY SERVICES FOR WHICH THE EASEMENTS ARE ESTABLISHED ARE HEREBY GRANTED THE PERPETUAL RIGHT OF INGRESS AND EGRESS FROM AND TO ADJACENT PROPERTIES FOR INSTALLATION, MAINTENANCE AND REPLACEMENT OF UTILITY LINES AND RELATED FACILITIES. THE OWNERS OF THE LANDS DESCRIBED HEREIN ARE RESPONSIBLE FOR THE MAINTENANCE AND OPERATION OF DRAINAGE EASEMENTS SHOWN HEREON AND RELATED FACILITIES, AS PROVIDED IN THE STORM DRAINAGE AND ENVIRONMENTAL CRITERIA MANUAL, AS AMENDED. THE UNDERSIGNED GRANTS THE TOWN OF PARKER A PERPETUAL RIGHT OF INGRESS AND EGRESS FROM AND TO ADJACENT PROPERTIES TO MAINTAIN, OPERATE AND RECONSTRUCT THE DRAINAGE EASEMENTS AND RELATED FACILITIES COVERED BY CHAPTER 4.08 OF THE PARKER MUNICIPAL CODE, AS AMENDED, AND TO MAINTAIN, OPERATE AND RECONSTRUCT THE DRAINAGE EASEMENTS AND RELATED FACILITIES NOT COVERED BY CHAPTER 4.08 OF THE PARKER MUNICIPAL CODE AS AMENDED, WHEN THE OWNER(S) FAIL TO ADEQUATELY MAINTAIN SUCH DRAINAGE EASEMENTS AND RELATED FACILITIES, WHICH MAINTENANCE, OPERATION AND RECONSTRUCTION SHALL BE AT THE COST OF THE OWNER(S).

ALL PUBLIC STREETS AND RIGHTS-OF-WAY SHOWN HEREON ARE DEDICATED AND CONVEYED TO THE TOWN OF PARKER, COLORADO, IN FEE SIMPLE ABSOLUTE, FOR PUBLIC USES AND PURPOSES. DRAINAGE AND DETENTION EASEMENTS AS SHOWN HEREON ARE HEREBY DEDICATED TO THE TOWN. THE TOWN IS HEREBY GRANTED THE PERPETUAL RIGHT OF INGRESS AND EGRESS FROM AND TO THE ADJACENT PROPERTIES FOR CONSTRUCTION, REPAIR, MAINTENANCE, OPERATION AND REPLACEMENT OF STORM SEWERS AND DRAINAGE FACILITIES. THE UNDERSIGNED GRANTS TO THE TOWN A SIGHT EASEMENT(S) AS SHOWN HEREON WITHIN THE SUBDIVISION TO MAINTAIN ADEQUATE SIGHT DISTANCE AT ALL ROADWAY INTERSECTIONS AS PROVIDED BY THE TOWN OF PARKER ROADWAY DESIGN AND CONSTRUCTION CRITERIA MANUAL, AS AMENDED.

THE TOWN IS HEREBY GRANTED THE PERPETUAL RIGHT OF INGRESS AND EGRESS ACROSS ALL LOTS AND TRACTS WITHIN THE SUBDIVISION TO REMOVE ANY OBSTRUCTION TO THE PROPER SITE DISTANCE, INCLUDING, BUT NOT LIMITED TO, ANY STRUCTURE, FENCE, UTILITY BOX, RAISED MEDIAN AND LANDSCAPING, AT THE SOLE COST AND EXPENSE OF THE OWNER OF THE LOT AND/OR TRACT UPON WHICH SUCH OBSTRUCTION IS SITUATED. THE OWNERS OR ADJACENT PROPERTY OWNERS OF THE LANDS ARE RESPONSIBLE FOR THE MAINTENANCE AND OPERATION OF SIGHT EASEMENTS SHOWN HEREON. WHEN THE OWNER(S) OR ADJACENT OWNERS FAIL TO ADEQUATELY MAINTAIN SUCH SIGHT EASEMENTS, THE MAINTENANCE, OPERATION AND RECONSTRUCTION SHALL BE AT THE COST OF THE OWNER(S).

THE UNDERSIGNED HEREBY DEDICATES SIDEWALK EASEMENTS AS DESCRIBED HEREIN AND AS SHOWN FOR PUBLIC SIDEWALK PURPOSES. THE PROPERTY OWNER SHALL BE RESPONSIBLE FOR MAINTAINING ALL SIDEWALK ADJACENT TO THE PROPERTY IN GOOD CONDITION AND FREE FROM ANY HAZARD. THE UNDERSIGNED GRANTS THE TOWN THE PERPETUAL RIGHTS OF INGRESS AND EGRESS UPON THE PROPERTY FOR THE OPERATION, MAINTENANCE, AND RECONSTRUCTION OF THE PUBLIC SIDEWALK WHEN THE OWNERS FAIL TO MAINTAIN SUCH PUBLIC SIDEWALK, WHICH MAINTENANCE, OPERATION AND RECONSTRUCTION SHALL BE AT THE COST OF THE OWNERS. THE TOWN SHALL ALSO HAVE THE RIGHT TO REMOVE ANY OBSTRUCTIONS THAT WOULD ADVERSELY AFFECT THE OPERATION AND MAINTENANCE OF THE SIDEWALK, AS DETERMINED BY THE TOWN.

### ACKNOWLEDGEMENT

THE UNDERSIGNED, BEING ALL THE OWNERS, MORTGAGEES, BENEFICIARIES OF DEEDS OF TRUST AND HOLDERS OF OTHER INTERESTS OF THE LANDS DESCRIBED HEREIN, HEREBY ACKNOWLEDGE THAT ANY SUBDIVISION APPROVAL OBTAINED BY THE TOWN OF PARKER DOES NOT OBTAIN SAID UNDERSIGNED'S NEED OR RESPONSIBILITY TO COMPLY WITH THE REQUIREMENTS OF THE ENDANGERED SPECIES ACT OF 1973, 16 U.S.C. 1531, et seq., AS AMENDED, OR WITH ANY OTHER APPLICABLE FEDERAL, STATE OR LOCAL LAWS OR REGULATIONS.

### OWNER

470 COMPARK LLC, A COLORADO LIMITED LIABILITY COMPANY  
 BY: Michael Vickers  
 NAME: MICHAEL P. VICKERS  
 TITLE: AUTHORIZED SIGNATORY

STATE OF COLORADO }  
 COUNTY OF Douglas } SS

THE FOREGOING INSTRUMENT WAS ACKNOWLEDGED BEFORE ME THIS 31 DAY OF July, 2017,  
 BY MICHAEL P. VICKERS, AS AN AUTHORIZED SIGNATORY OF 470 COMPARK LLC, A COLORADO LIMITED LIABILITY COMPANY.

WITNESS MY HAND AND OFFICIAL SEAL.  
 MY COMMISSION EXPIRES 11-28-2017

Norini Kover  
 NOTARY PUBLIC  
 3301 S. Elm St., Denver CO  
 ADDRESS 80222

### DEED OF TRUST HOLDER

KERS & CO., A KANSAS GENERAL PARTNERSHIP  
 BY: Michael Vickers  
 NAME: MICHAEL P. VICKERS  
 TITLE: PARTNER

STATE OF COLORADO }  
 COUNTY OF Douglas } SS

THE FOREGOING INSTRUMENT WAS ACKNOWLEDGED BEFORE ME THIS 31 DAY OF July, 2017,  
 BY MICHAEL P. VICKERS AS AN AUTHORIZED SIGNATORY OF KERS & CO., A KANSAS GENERAL PARTNERSHIP.

WITNESS MY HAND AND OFFICIAL SEAL.  
 MY COMMISSION EXPIRES 11-28-17

Norini Kover  
 NOTARY PUBLIC  
 3301 S. Elm St., Denver CO  
 ADDRESS 80222

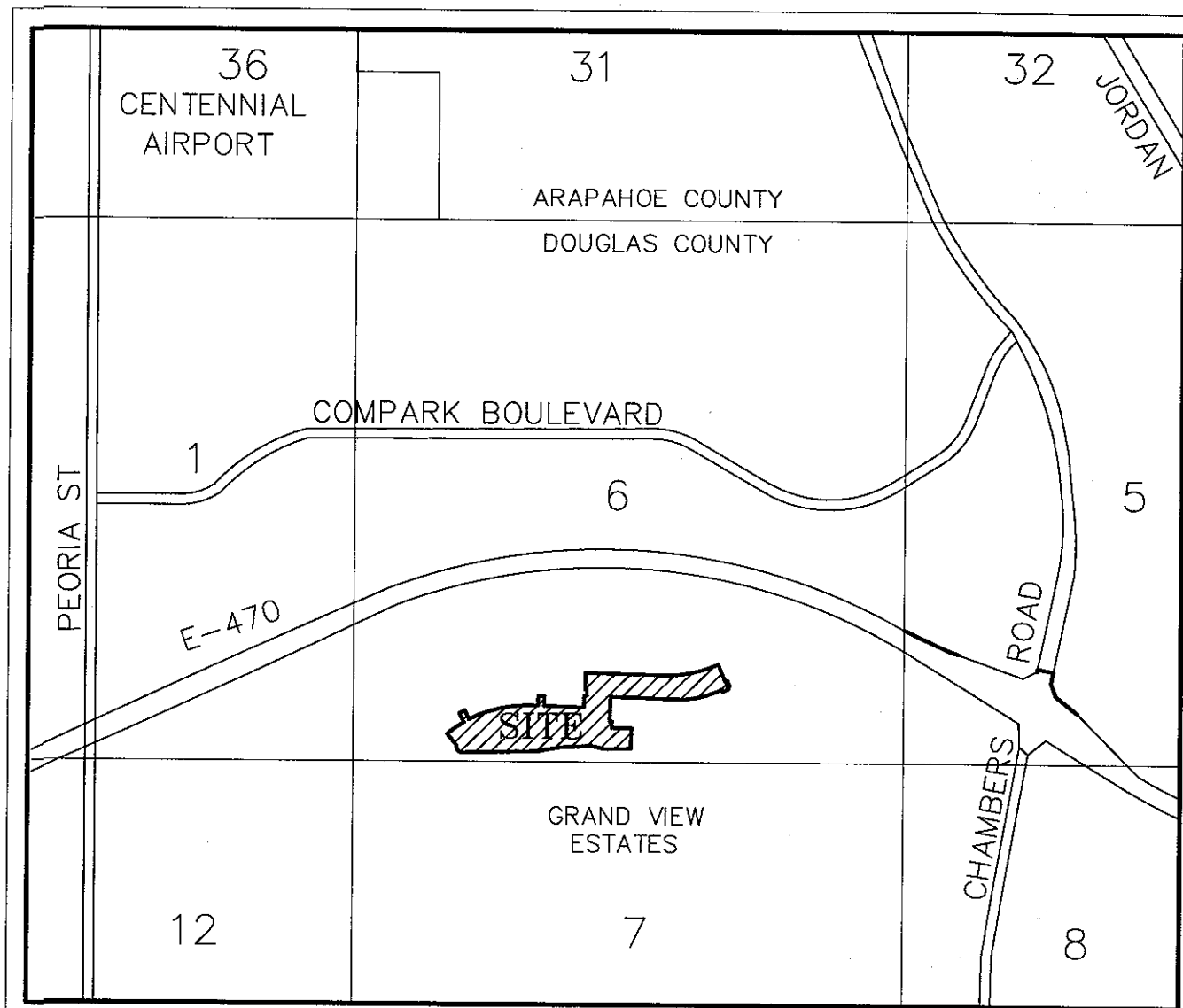

### VICINITY MAP

(NOT TO SCALE)

ADD NOTE: MONUMENT SIGN,  
 MASONRY FENCE COLUMNS  
 WINDOW WELLS, DECKS,  
 COUNTERFORTS, RETAINING  
 WALLS AND THEIR COMPONENTS  
 MAY NOT ENCRUCH INTO UTILITY  
 EASEMENTS.

### TITLE VERIFICATION

WE, FIRST AMERICAN TITLE INSURANCE COMPANY - NCS, A QUALIFIED TITLE INSURANCE COMPANY, DO HEREBY CERTIFY THAT WE HAVE EXAMINED THE TITLE OF ALL LAND PLATTED HEREON AND THAT TITLE TO SUCH LAND IS IN THE DEDICATORS FREE AND CLEAR OF ALL LIENS, TAXES AND ENCUMBRANCES EXCEPT FOR THOSE ITEMS IDENTIFIED IN THE SCHEDULE B - SECTION 2 EXCEPTIONS OF THAT CERTAIN TITLE COMMITMENT ISSUED BY FIRST AMERICAN TITLE INSURANCE COMPANY, COMMITMENT NO. NCS-848185-CO, WITH AN EFFECTIVE DATE JUNE 29, 2017 AT 5:00 P.M.

BY: Dan Bennetts  
 TITLE: Commercial Title Officer

DATE: 7/28/2017

STATE OF COLORADO }  
 COUNTY OF Denver } SS

THE FOREGOING INSTRUMENT WAS ACKNOWLEDGED BEFORE ME THIS 28<sup>th</sup> DAY OF July, 2017,  
 BY Dan Bennetts AS Commercial Title Officer OF FIRST AMERICAN TITLE INSURANCE COMPANY.

WITNESS MY HAND AND OFFICIAL SEAL. MY COMMISSION EXPIRES 5/16/2020

Melanie Watson  
 NOTARY PUBLIC  
 ADDRESS 1125 17th St #500, Denver, CO 80202

Melanie L. Watson  
 NOTARY PUBLIC  
 STATE OF COLORADO  
 NOTARY ID: 000002920  
 MY COMMISSION EXPIRES 5/16/2020

### PLANNING COMMISSION

THIS PRELIMINARY PLAN FOR THIS PLAT WAS REVIEWED BY THE PLANNING COMMISSION ON AUGUST 25, 2016.

PLANNING DIRECTOR, ON BEHALF OF THE PLANNING COMMISSION DATE

### LAND USE SUMMARY TABLE

USAGE	AREA (S.F.)	ACREAGE	%
RESIDENTIAL LOTS	454,271	10.429	52.91%
PUBLIC RIGHTS-OF-WAY	202,129	4.640	23.54%
PUBLIC PARK	168,817	3.876	19.66%
OPEN SPACE	33,379	0.766	3.89%
TOTAL	858,596	19.711	100%

### SURVEYOR'S CERTIFICATION

I, BRIAN J. PFOHL, A PROFESSIONAL LAND SURVEYOR LICENSED TO PRACTICE LAND SURVEYING IN THE STATE OF COLORADO, DO HEREBY CERTIFY THAT THE SURVEY OF COMPARK VILLAGE SOUTH FILING NO. 2, AMENDMENT NO. 1, WAS MADE BY ME OR DIRECTLY UNDER MY SUPERVISION ON OR ABOUT THE 3RD DAY OF AUGUST, 2015, AND THAT THE SURVEY IS BASED UPON MY KNOWLEDGE, INFORMATION AND BELIEF THAT ALL MONUMENTS EXIST AS SHOWN HEREON. IT HAS BEEN PREPARED IN ACCORDANCE WITH APPLICABLE STANDARDS OF PRACTICE, THAT MATHEMATICAL CLOSEURE ERRORS ARE LESS THAN 1:50,000 (SECOND ORDER), AND THAT SAID PLAT HAS BEEN PREPARED IN FULL COMPLIANCE WITH ALL APPLICABLE LAWS OF THE STATE OF COLORADO DEALING WITH MONUMENTS, SUBDIVISIONS OR SURVEYING OF LAND AND ALL PROVISIONS, WITHIN MY CONTROL, OF THE TOWN SUBDIVISION REGULATIONS. THIS SURVEY IS NOT A WARRANTY OR WARRANTY, EITHER EXPRESSED OR IMPLIED, AND THE ACCOMPANYING PLAT ACCURATELY AND PROPERLY SHOWS SAID MINOR DEVELOPMENT PLAT AND THE SURVEY THEREOF.

I ATTEST THE ABOVE ON THIS 28TH DAY OF JULY, 2017.

BRIAN J. PFOHL  
 COLORADO PLS NO. 38445  
 FOR AND ON BEHALF OF MANHARD CONSULTING  
 8008 E. ARAPAHOE COURT, SUITE 110  
 CENTENNIAL, COLORADO 80112  
 (303) 708-0500

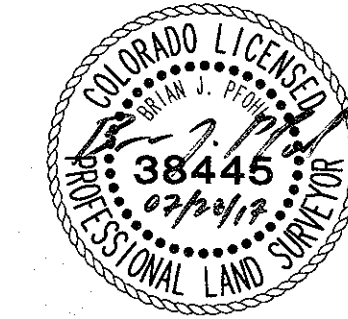

### NOTES

- NOTICE: ACCORDING TO COLORADO LAW YOU MUST COMMENCE ANY LEGAL ACTION BASED UPON ANY DEFECT IN THIS SURVEY WITHIN THREE YEARS AFTER YOU FIRST DISCOVER SUCH DEFECT. IN NO EVENT MAY ANY ACTION BASED UPON ANY DEFECT IN THIS SURVEY BE COMMENCED MORE THAN TEN YEARS FROM THE DATE OF THE CERTIFICATION SHOWN HEREON.
- ANY PERSON WHO KNOWINGLY REMOVES, ALTERS OR DEFACES ANY PUBLIC LAND SURVEY MONUMENT OR LAND BOUNDARY MONUMENT OR ACCESSORY, COMMITS A CLASS TWO (2) MISDEMEANOR PURSUANT TO STATE STATUTE 18-4-508, C.R.S.
- THIS SURVEY DOES NOT CONSTITUTE A TITLE SEARCH BY MANHARD CONSULTING TO DETERMINE OWNERSHIP OR EASEMENTS OF RECORD. FOR ALL INFORMATION REGARDING EASEMENTS, RIGHTS-OF-WAY, AND TITLE OF RECORD, MANHARD CONSULTING RELIED UPON THE TITLE COMMITMENT PREPARED BY FIRST AMERICAN TITLE INSURANCE COMPANY, COMMITMENT NO. NCS-848185-CO WITH AN EFFECTIVE DATE OF JUNE 29, 2017 AT 5:00 P.M.
- THIS PLAT WAS PREPARED FOR THE EXCLUSIVE USE OF THE PERSON(S) OR ENTITY(S) NAMED IN THE CERTIFICATE HEREON. SAID CERTIFICATE DOES NOT EXTEND TO ANY UNNAMED PERSON(S) OR ENTITY(S) WITHOUT AN EXPRESS RECERTIFICATION BY THE SURVEYOR NAMING SAID PERSON(S) OR ENTITY(S).
- THE LINEAL UNIT USED IN THE PREPARATION OF THIS PLAT IS THE U.S. SURVEY FOOT AS DEFINED BY THE UNITED STATES DEPARTMENT OF COMMERCE, NATIONAL INSTITUTE OF STANDARDS AND TECHNOLOGY.
- BASIS OF BEARINGS: THE SOUTH LINE OF THE SOUTHWEST QUARTER OF SECTION 6, TOWNSHIP 6 SOUTH, RANGE 66 WEST OF THE SIXTH PRINCIPAL MERIDIAN IS ASSUMED TO BEAR NORTH 87°55'04" EAST AS MONUMENTED AND SHOWN HEREON.
- FLOODPLAIN: THE SURVEYED PROPERTY IS LOCATED WITHIN ZONE X, OTHER AREAS - DETERMINED TO BE OUTSIDE THE 0.2% ANNUAL CHANCE FLOODPLAIN AS IDENTIFIED BY THE FEDERAL EMERGENCY MANAGEMENT AGENCY (FEMA) ON FLOOD INSURANCE RATE MAP (FIRM) - MAP NUMBER 08035C00626 WITH AN EFFECTIVE DATE OF MARCH 16, 2016.
- THIS PLAT CONSISTS OF 99 LOTS AND 2 TRACTS.
- OWNER WAIVES, REMISES, AND RELEASES ANY RIGHT OR CAUSE OF ACTION IT MAY NOW HAVE OR WHICH IT MAY HAVE IN THE FUTURE AGAINST THE TOWN OF PARKER, ITS OFFICERS, EMPLOYEES, AND AGENTS RELATED TO OR RESULTING FROM THE PASSAGE OF AIRCRAFT IN THE AIRSPACE ABOVE THE PROPERTY THAT IS THE SUBJECT OF THIS FINAL PLAT.
- PUBLIC ACCESS EASEMENTS ARE HEREBY DEDICATED AS SHOWN ON THIS PLAT AND ACROSS TRACT B FOR THE PURPOSES OF INGRESS AND EGRESS OF VEHICLES, INCLUDING EMERGENCY VEHICLES, PEDESTRIANS AND BICYCLES. THE UNDERLYING PROPERTY OWNER OR ASSIGNS IS RESPONSIBLE FOR MAINTENANCE OF THE EASEMENT AREA.
- WITHIN THE SIGHT TRIANGLES, AS SHOWN, LIMITED LANDSCAPING SHALL BE ALLOWED BUT NO SOLID STRUCTURES OR TREES WILL BE PERMITTED. SOLID STRUCTURES SHALL INCLUDE, BUT NOT BE LIMITED TO, FENCES AND UTILITY BOXES. LANDSCAPING WITHIN THE SIGHT TRIANGLES WILL BE LIMITED TO SHRUBS AND PLANTINGS THAT AT MATURITY WILL BE NO TALLER THAN TWO FEET. LANDSCAPING WITHIN THE SIGHT TRIANGLE SHALL BE MAINTAINED BY THE PROPERTY OWNER OR APPROPRIATE ASSOCIATION.
- BLANKET DRAINAGE EASEMENTS ARE HEREBY DEDICATED TO THE TOWN OF PARKER OVER AND ACROSS TRACTS A AND B FOR THE PURPOSE OF ACCESSING, MAINTAINING AND REPAIRING STORM WATER MANAGEMENT IMPROVEMENTS, INCLUDING, BUT NOT LIMITED TO, INLETS, PIPES, CULVERTS, CHANNELS, DITCHES, HYDRAULIC STRUCTURES, RIPRAP, DETENTION BASINS, FOREBAYS, MICRO-POOLS, AND WATER QUALITY FACILITIES (COLLECTIVELY "FACILITIES") IN THE EVENT 470 COMPARK LLC, ITS SUCCESSORS AND ASSIGNS ("SYSTEM OWNER") FAILS TO SATISFACTORILY MAINTAIN OR REPAIR SAID FACILITIES. A BLANKET ACCESS EASEMENT OVER TRACTS A AND B IS ALSO GRANTED TO THE TOWN OF PARKER, BUT ONLY FOR THE PURPOSE OF ACCESSING THE FACILITIES IN THE EVENT THAT THE DRAINAGE EASEMENTS DO NOT PROVIDE ADEQUATE ACCESS.
- AFTER RECORDING THIS PLAT, OWNERSHIP OF TRACTS A AND B ARE TO BE CONVEYED SEPARATELY BY SEPARATE WARRANTY DEED TO THE HOME OWNERS ASSOCIATION.
- 470 COMPARK LLC/PROPERTY OWNER'S ASSOCIATION SHALL BE RESPONSIBLE FOR THE MAINTENANCE OF ALL AREAS OF RIGHT-OF-WAY DEDICATED BY THIS PLAT UNTIL THE ROADWAYS LOCATED WITHIN THEM HAVE BEEN CONSTRUCTED AND ACCEPTED BY THE TOWN OF PARKER.

### APPROVAL OF TOWN COUNCIL

TRACT D, COMPARK VILLAGE SOUTH FILING NO. 2 IS HEREBY AMENDED BY THIS PLAT WHICH IS HEREBY APPROVED BY THE TOWN COUNCIL AND/OR, WHERE APPLICABLE, THE PLANNING DIRECTOR AND DIRECTOR OF ENGINEERING OF THE TOWN OF PARKER, COLORADO, ON THE \_\_\_ DAY OF \_\_\_, 20\_\_\_, FOR FILING IN THE OFFICE OF THE DOUGLAS COUNTY CLERK AND RECORDER SUBJECT TO ALL COVENANTS, CONDITIONS AND RESTRICTIONS RECORDED AGAINST AND APPURTENANT TO THE ORIGINAL PLAT RECORDED IN THE OFFICE OF THE DOUGLAS COUNTY CLERK AND RECORDER, RECEPTION NO. \_\_\_. THE DEDICATIONS ARE HEREBY ACCEPTED.

THOSE PORTIONS OF THE 15 FOOT UTILITY EASEMENTS AND 25 FOOT DRAINAGE EASEMENTS DEPICTED ON THE PLAT OF COMPARK VILLAGE SOUTH FILING NO. 1 RECORDED IN THE OFFICE OF THE DOUGLAS COUNTY CLERK AND RECORDER, RECEPTION NO. \_\_\_ AND THE 25 FOOT DRAINAGE EASEMENTS DEPICTED ON THE PLAT OF COMPARK VILLAGE SOUTH FILING NO. 2 RECORDED IN THE OFFICE OF THE DOUGLAS COUNTY CLERK AND RECORDER, RECEPTION NO. \_\_\_ THAT ARE NOTED HEREIN AS "VACATED BY THIS PLAT" ARE HEREBY VACATED THIS \_\_\_ DAY OF \_\_\_, 20\_\_\_.

ALL EXPENSES INCURRED WITH RESPECT TO IMPROVEMENTS FOR ALL UTILITY SERVICES, PAVING, GRADING, CURBS, GUTTER, SIDEWALKS, ROAD LIGHTING, ROAD SIGNS, FLOOD PROTECTION DEVICES, DRAINAGE STRUCTURES AND ALL OTHER IMPROVEMENTS THAT MAY BE REQUIRED SHALL BE THE RESPONSIBILITY OF THE SUBDIVIDER AND NOT THE TOWN OF PARKER. THE TOWN SHALL ONLY ACCEPT MAINTENANCE OF THE ROADWAY IMPROVEMENTS AFTER CONSTRUCTION HAS BEEN COMPLETED, AND AFTER THE WARRANTY PERIOD, IN ACCORDANCE WITH TOWN REGULATIONS.

THIS ACCEPTANCE DOES NOT GUARANTEE THAT THE SOIL CONDITIONS, SUBSURFACE GEOLOGY, GROUNDWATER CONDITIONS OR FLOODING CONDITIONS OF ANY LOT SHOWN HEREON ARE SUCH THAT A BUILDING PERMIT WILL BE ISSUED.

TOWN OF PARKER PLANNING DIRECTOR

TOWN OF PARKER DIRECTOR OF ENGINEERING

### CLERK & RECORDER'S CERTIFICATE

STATE OF COLORADO }  
 COUNTY OF DOUGLAS } SS

I HEREBY CERTIFY THAT THIS PLAT WAS FILED FOR RECORD IN MY OFFICE OF ON THIS \_\_\_ DAY OF \_\_\_, 20\_\_\_ AT \_\_\_ O'CLOCK \_\_\_ M. RECEPTION NO. \_\_\_

COUNTY CLERK AND RECORDER

DATE	REVISIONS	DATE	REVISIONS
07/17/17	SECOND SUBMITTAL COMMENTS	06/09/17	REVISED LOT GEOMETRY
11/23/16	FIRST SUBMITTAL COMMENTS		

**Manhard CONSULTING LTD.**  
 8008 E. ARAPAHOE COURT, SUITE 110, CENTENNIAL, CO 80112  
 Civil Engineers • Surveyors • Water Resources Engineers • Water & Wastewater Engineers • Construction Managers • Environmental Scientists • Landscape Architects • Planners

COMPARK VILLAGE SOUTH FILING NO. 2 - AMENDMENT NO. 1  
 TOWN OF PARKER, COUNTY OF DOUGLAS, COLORADO  
 FINAL PLAT

PROJ. NO.: JMR  
 PROJ. ASSOC.: BJP  
 DRAWN BY: GDP  
 DATE: 09/23/16  
 SCALE: N/A  
 SHEET  
**1 OF 5**  
 00C.LCPK3.10

# COMPARK VILLAGE SOUTH FILING NO. 2 - AMENDMENT NO. 1

A REPLAT OF TRACT D, COMPARK VILLAGE SOUTH FILING NO. 2  
 LOCATED IN THE SOUTH HALF OF SECTION 6, TOWNSHIP 6 SOUTH, RANGE 66 WEST OF THE SIXTH PRINCIPAL MERIDIAN,  
 TOWN OF PARKER, COUNTY OF DOUGLAS, STATE OF COLORADO.  
 99 LOTS, 2 TRACTS, 19.711 ACRES

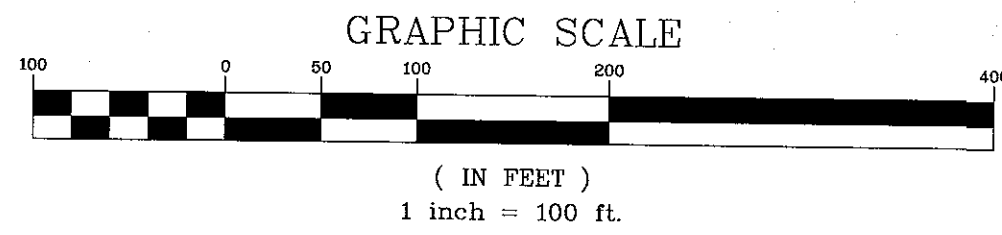

**LEGEND**

- EX. BOUNDARY LINE
- - - EX. SECTION LINE
- - - EX. RIGHT-OF-WAY LINE
- EX. LOT LINE
- - - EX. EASEMENT LINE
- - - PR. RIGHT-OF-WAY LINE
- PR. LOT LINE
- ◆ FOUND SECTION CORNER AS NOTED
- SET NO. 5 REBAR WITH 1.25" Y.P.C. PLS 38445 FLUSH WITH GROUND
- BOUNDARY DIMENSION
- LOT DIMENSION

**LOT SIZE SUMMARY TABLE**

MINIMUM LOT SIZE:	2,880 S.F. (0.066 ACRES)
MAXIMUM LOT SIZE:	8,022 S.F. (0.184 ACRES)
AVERAGE LOT SIZE:	4,589 S.F. (0.105 ACRES)

**TRACT SUMMARY TABLE**

TRACT	AREA (S.F.)	AREA (AC.)	USAGE	OWNERSHIP
A	168,817	3.876	PARK (LANDSCAPE, TRAIL, UTILITY & DRAINAGE)	HOME OWNERS ASSOCIATION
B	33,379	0.766	OPEN SPACE (TRAIL, UTILITY, & DRAINAGE)	HOME OWNERS ASSOCIATION

**LINE TABLE**

LINE	BEARING	LENGTH
L1	N 40°56'00" W	128.88'
L2	N 50°28'50" E	55.30'
L3	N 53°12'31" E	55.30'
L4	N 56°27'24" E	74.12'
L5	N 28°03'12" W	90.73'
L6	S 28°03'12" E	90.51'
L7	N 62°56'09" E	75.98'
L8	N 66°12'48" E	55.24'
L9	N 68°58'19" E	55.24'
L10	N 71°43'49" E	55.24'
L11	N 74°29'20" E	55.24'
L12	N 77°14'51" E	55.24'
L13	N 80°00'22" E	55.24'
L14	N 82°45'53" E	55.24'
L15	N 85°31'24" E	55.24'

**CURVE TABLE**

CURVE	DELTA	RADIUS	LENGTH	CHORD BEARING	CHORD
C1	53°51'00"	52.00'	48.87'	N 65°33'56" W	47.09'
C2	38°24'20"	52.00'	34.86'	N 19°26'17" W	34.21'

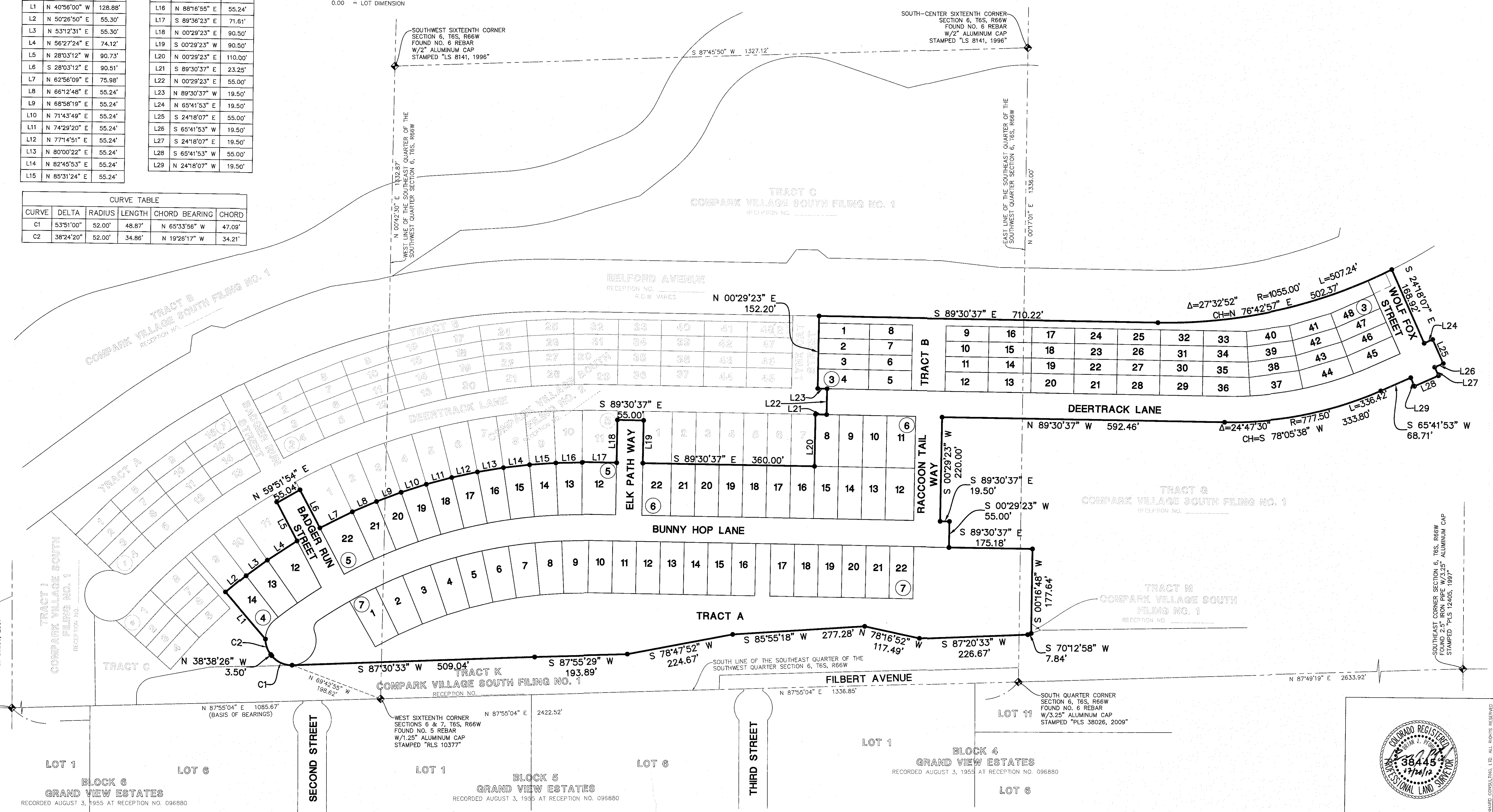

FOR AND ON BEHALF OF  
 MANHARD CONSULTING

**Manhard CONSULTING LTD.**  
 800 E. Virginia Court, Suite 110, Greenwood, CO 80112, phone: 708.0800, fax: 303.708.0400, manhard.com  
 Engineers - Surveyors - Water Resource Engineers - Water & Wastewater Engineers - Planners  
 Construction Managers - Environmental Scientists - Landscape Architects - Planners

**COMPARK VILLAGE SOUTH FILING NO. 2 - AMENDMENT NO. 1**  
 TOWN OF PARKER, COUNTY OF DOUGLAS, COLORADO  
**FINAL PLAT**

PROJ. MGR.: JMR  
 PROJ. ASSOC.: BJP  
 DRAWN BY: GDP  
 DATE: 09/23/16  
 SCALE: 1" = 100'

**2 OF 5**  
 OOC.LCPKC3.10



# COMPARK VILLAGE SOUTH FILING NO. 2 - AMENDMENT NO. 1

A REPLAT OF TRACT D, COMPARK VILLAGE SOUTH FILING NO. 2  
 LOCATED IN THE SOUTH HALF OF SECTION 6, TOWNSHIP 6 SOUTH, RANGE 66 WEST OF THE SIXTH PRINCIPAL MERIDIAN,  
 TOWN OF PARKER, COUNTY OF DOUGLAS, STATE OF COLORADO.  
 99 LOTS, 2 TRACTS, 19.711 ACRES

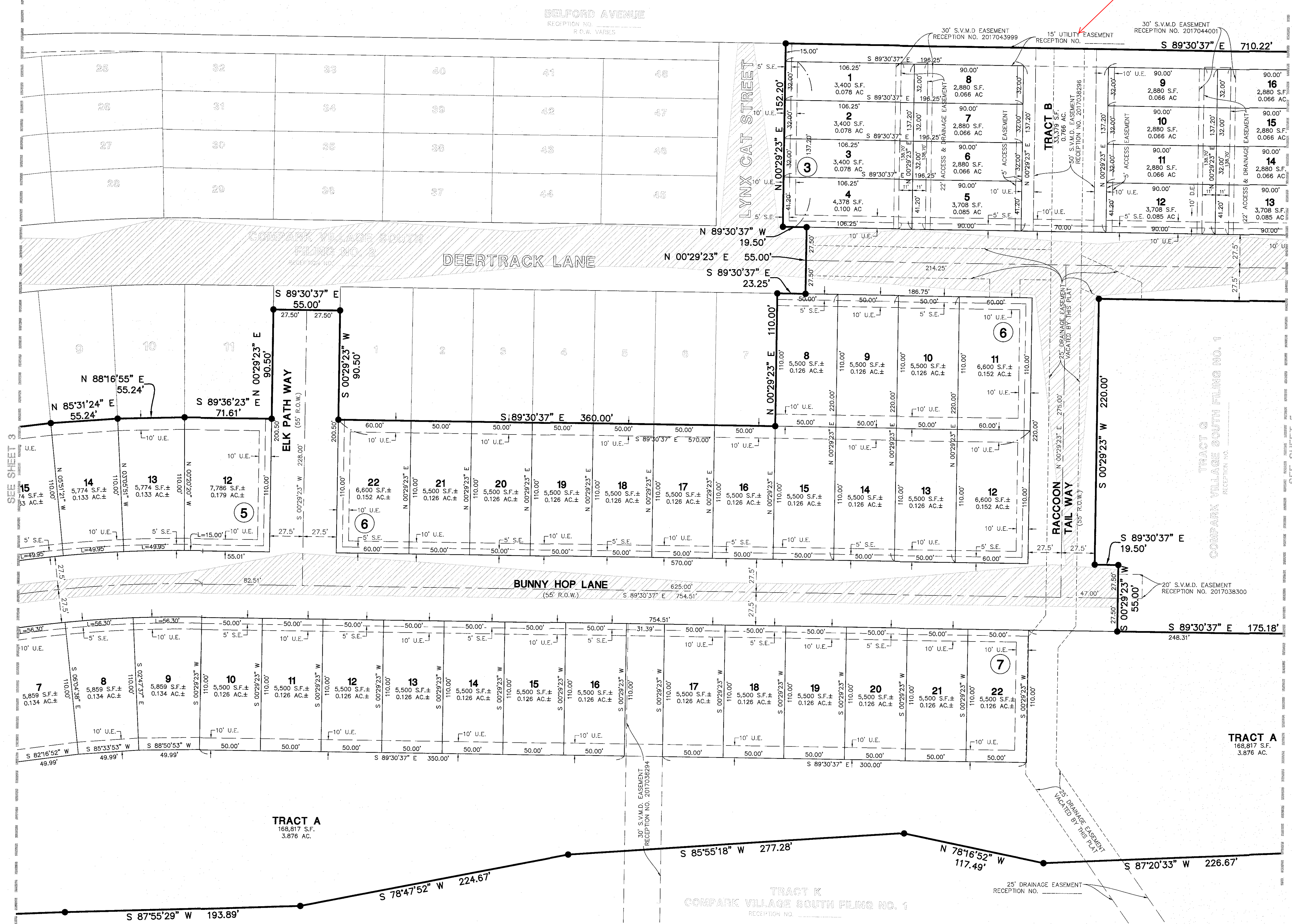
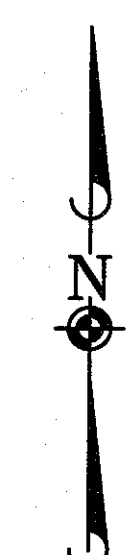
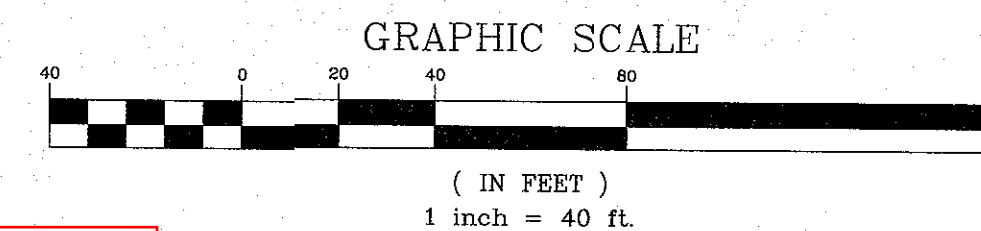

- LEGEND**
- EX. BOUNDARY LINE
  - EX. SECTION LINE
  - EX. LOT LINE
  - EX. EASEMENT LINE
  - EX. EASEMENT LINE VACATED BY THIS PLAT
  - PR. ROW LINE
  - PR. LOT LINE
  - PR. EASEMENT LINE
  - ◆ FOUND SECTION CORNER AS NOTED
  - SET NO. 5 REBAR WITH 1.25" Y.P.C. PLS 38445 FLUSH WITH GROUND
  - ⊕ BLOCK NUMBER
  - ▨ SIGHT DISTANCE TRIANGLE / EASEMENT
  - 0.00 BOUNDARY DIMENSION
  - 0.00 LOT DIMENSION
  - U.E. UTILITY EASEMENT HEREBY GRANTED

SEE SHEET 3

SEE SHEET 5

**TRACT A**  
 168,817 S.F.  
 3.876 AC.

**TRACT A**  
 168,817 S.F.  
 3.876 AC.



FOR AND ON BEHALF OF  
 MANHARD CONSULTING

DATE	REVISIONS
07/17/17	SECOND SUBMITTAL COMMENTS
06/09/17	REVISED LOT GEOMETRY
11/23/16	FIRST SUBMITTAL COMMENTS

**Manhard CONSULTING LTD.**  
 8009 E. Arapahoe Court, Suite 110, Greenwood, CO 80112, phone: 703.709.0900, fax: 703.709.0400, manhard.com  
 Civil Engineers • Surveyors • Water Resource Engineers • Water & Wastewater Engineers  
 Construction Managers • Environmental Scientists • Landscape Architects • Planners

COMPARK VILLAGE SOUTH FILING NO. 2 - AMENDMENT NO. 1  
 TOWN OF PARKER, COUNTY OF DOUGLAS, COLORADO  
**FINAL PLAT**

PROJ. MGR.: JMR  
 PROJ. ASSOC.: BLP  
 DRAWN BY: GGP  
 DATE: 09/21/16  
 SCALE: 1" = 40'  
 SHEET  
**4 OF 5**  
 OOC.LCPKC3.10

July 28, 2017 11:56 Dwg Name: P:\Orca\3\Compark\Drawings\Plat\Compark\_Village\_South\_Filing\_No\_2\_Amendment\_No\_1.dwg Plotted By: BLP

# COMPARK VILLAGE SOUTH FILING NO. 2 - AMENDMENT NO. 1

A REPLAT OF TRACT D, COMPARK VILLAGE SOUTH FILING NO. 2  
 LOCATED IN THE SOUTH HALF OF SECTION 6, TOWNSHIP 6 SOUTH, RANGE 66 WEST OF THE SIXTH PRINCIPAL MERIDIAN,  
 TOWN OF PARKER, COUNTY OF DOUGLAS, STATE OF COLORADO.  
 99 LOTS, 2 TRACTS, 19.711 ACRES

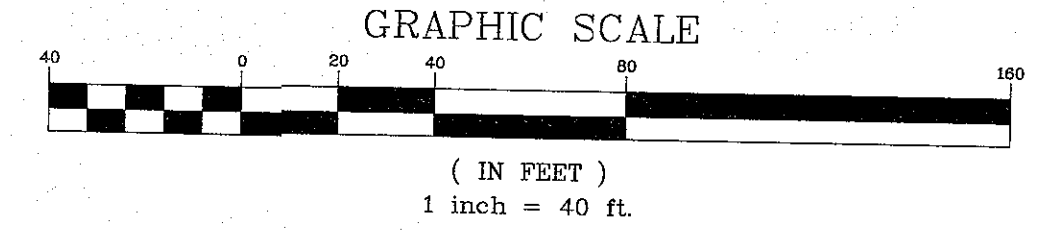

GRANT VIA THE PLAT

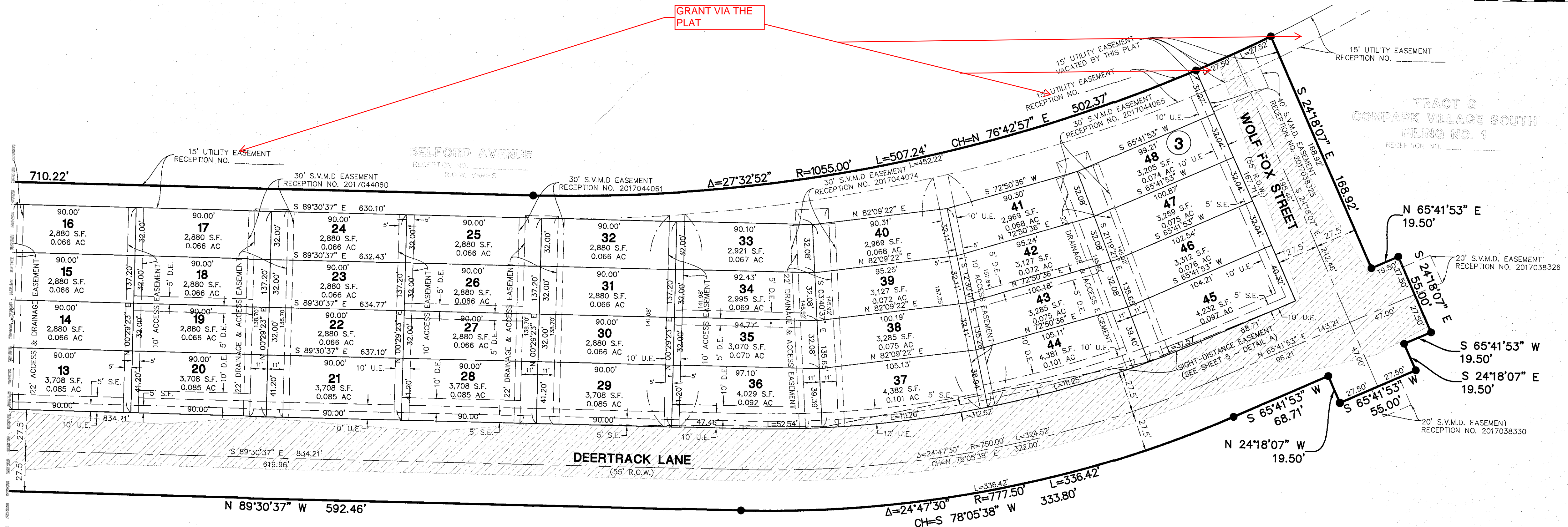

- LEGEND**
- EX. BOUNDARY LINE
  - - - EX. SECTION LINE
  - - - EX. LOT LINE
  - - - EX. EASEMENT LINE
  - - - EX. EASEMENT LINE VACATED BY THIS PLAT
  - - - PR. ROW LINE
  - - - PR. LOT LINE
  - - - PR. EASEMENT LINE
  - ◆ FOUND SECTION CORNER AS NOTED
  - SET NO. 5 REBAR WITH 1.25" Y.P.C. PLS 38445 FLUSH WITH GROUND
  - ⊘ BLOCK NUMBER
  - ▨ SIGHT DISTANCE
  - ▨ TRIANGLE / EASEMENT
  - 0.00 = BOUNDARY DIMENSION
  - 0.00 = LOT DIMENSION
  - U.E. = UTILITY EASEMENT HEREBY GRANTED

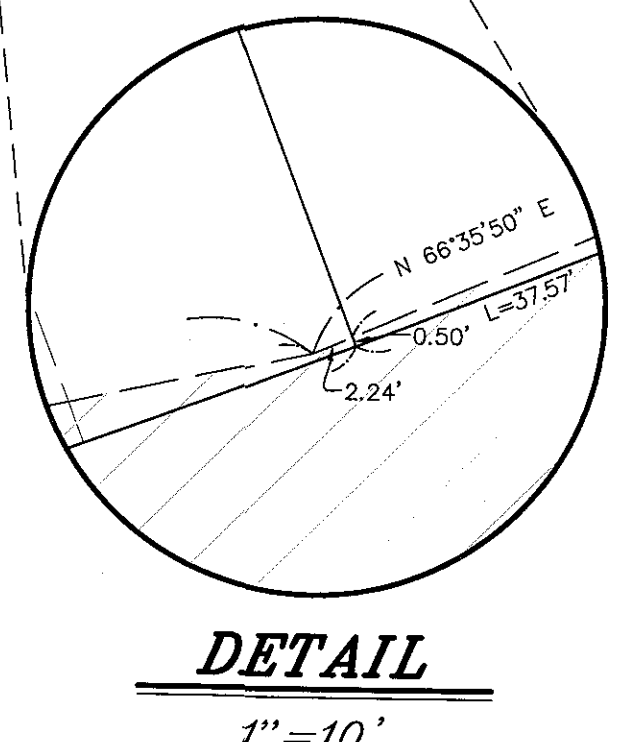
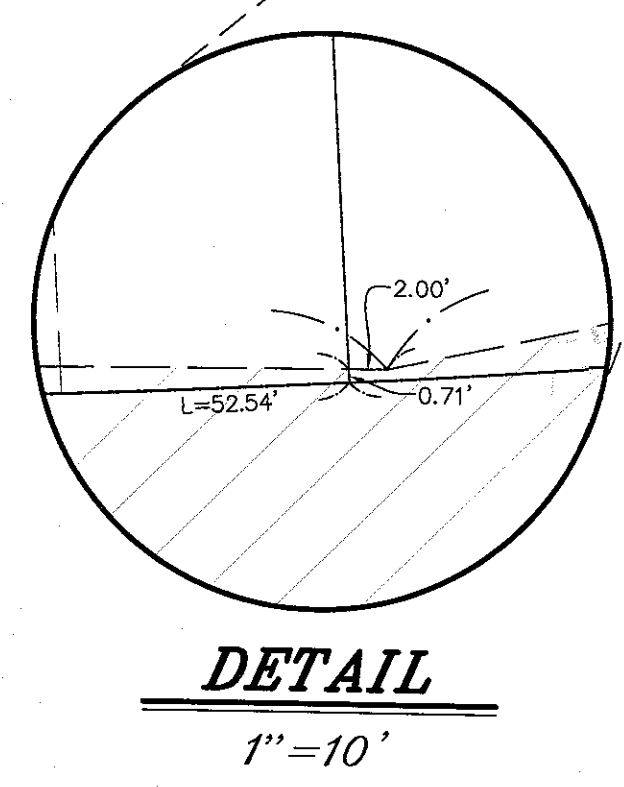
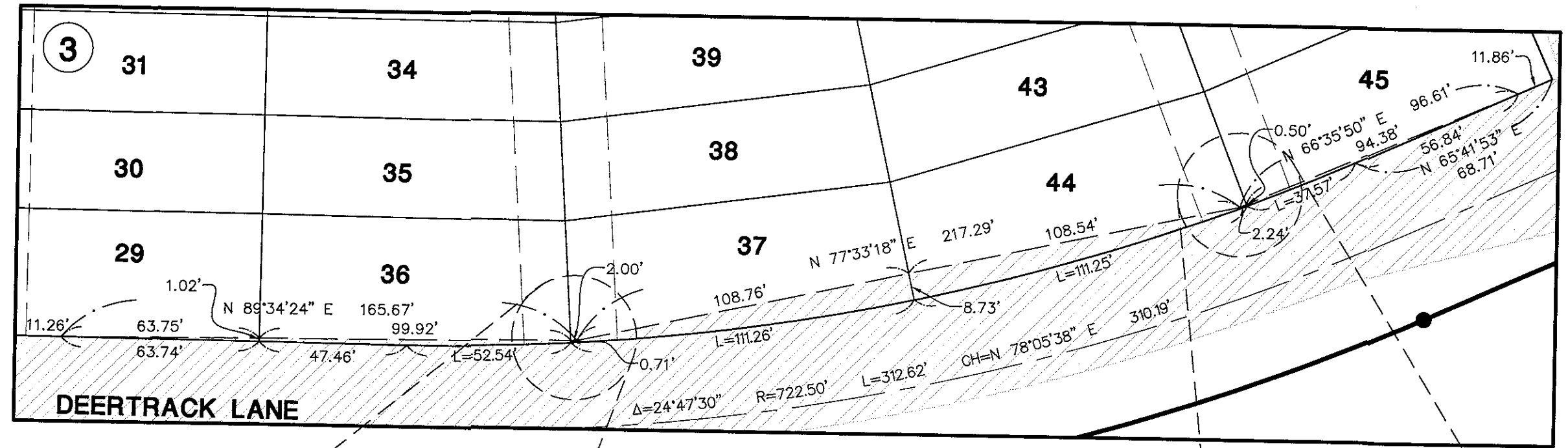

SEE SHEET 4

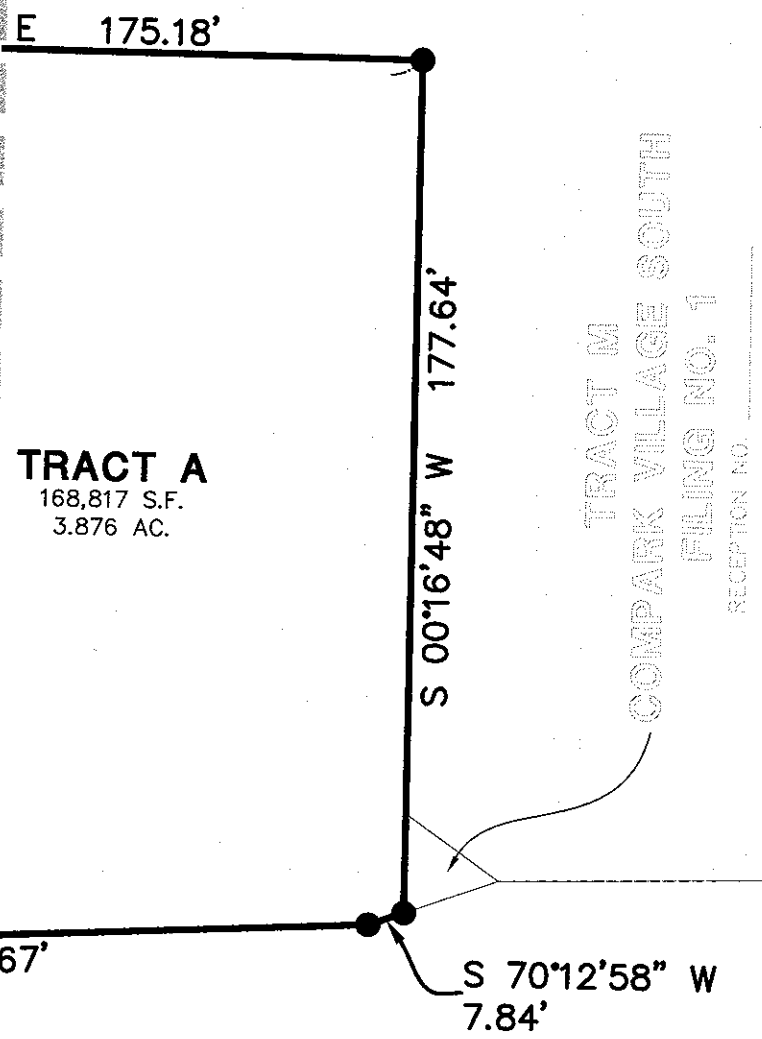

TRACT M  
COMPARK VILLAGE SOUTH  
FILING NO. 1  
RECEPTION NO. 2017044061

DATE	REVISIONS
07/27/17	SECOND SUBMITTAL COMMENTS
08/09/17	REVISED LOT GEOMETRY
11/23/16	FIRST SUBMITTAL COMMENTS

**Manhard CONSULTING LTD.**  
 8003 E. Arapahoe Court, Suite 110, Centennial, CO 80112, phone: 724.748.0400  
 Civil Engineers • Surveyors • Water Resource Engineers • Water & Wastewater Engineers  
 Construction Managers • Environmental Scientists • Landscape Architects • Planners

COMPARK VILLAGE SOUTH FILING NO. 2 - AMENDMENT NO. 1  
 TOWN OF PARKER, COUNTY OF DOUGLAS, COLORADO  
**FINAL PLAT**



FOR AND ON BEHALF OF  
 MANHARD CONSULTING