

N:\PROJECTS\SSR\SSR\ENGINEERING\DRAINAGE\PRELIMINARY\DRAINAGE STUDIES\DRAINAGE MAPS\PRELIMINARY OVERALL DRAINAGE MAP.DWG, ASEPUNCK, 4/24/2017 3:10 PM

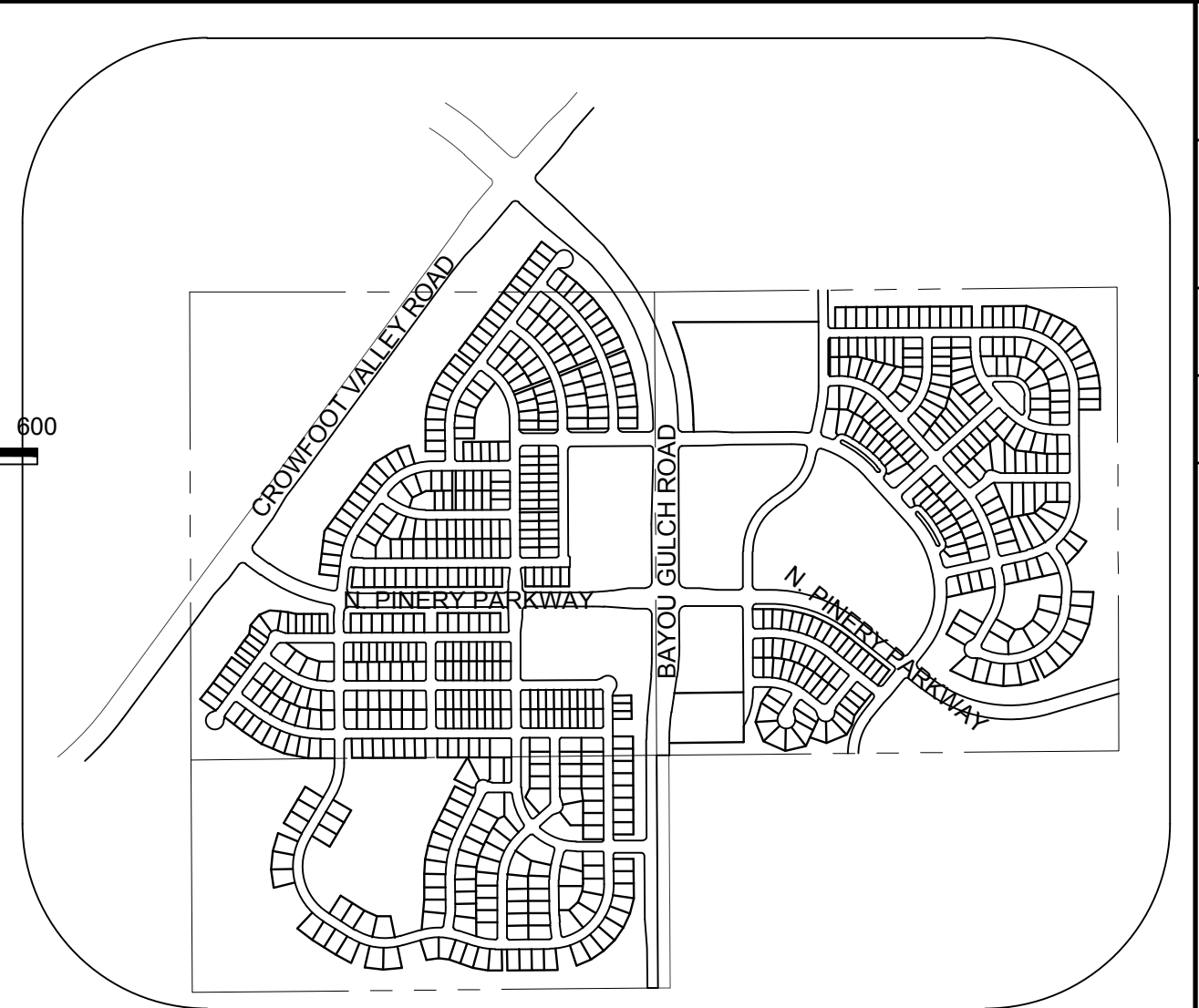
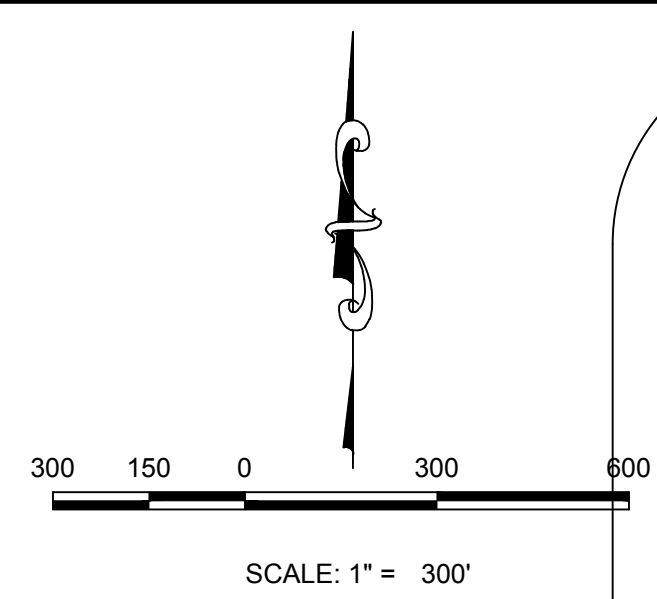
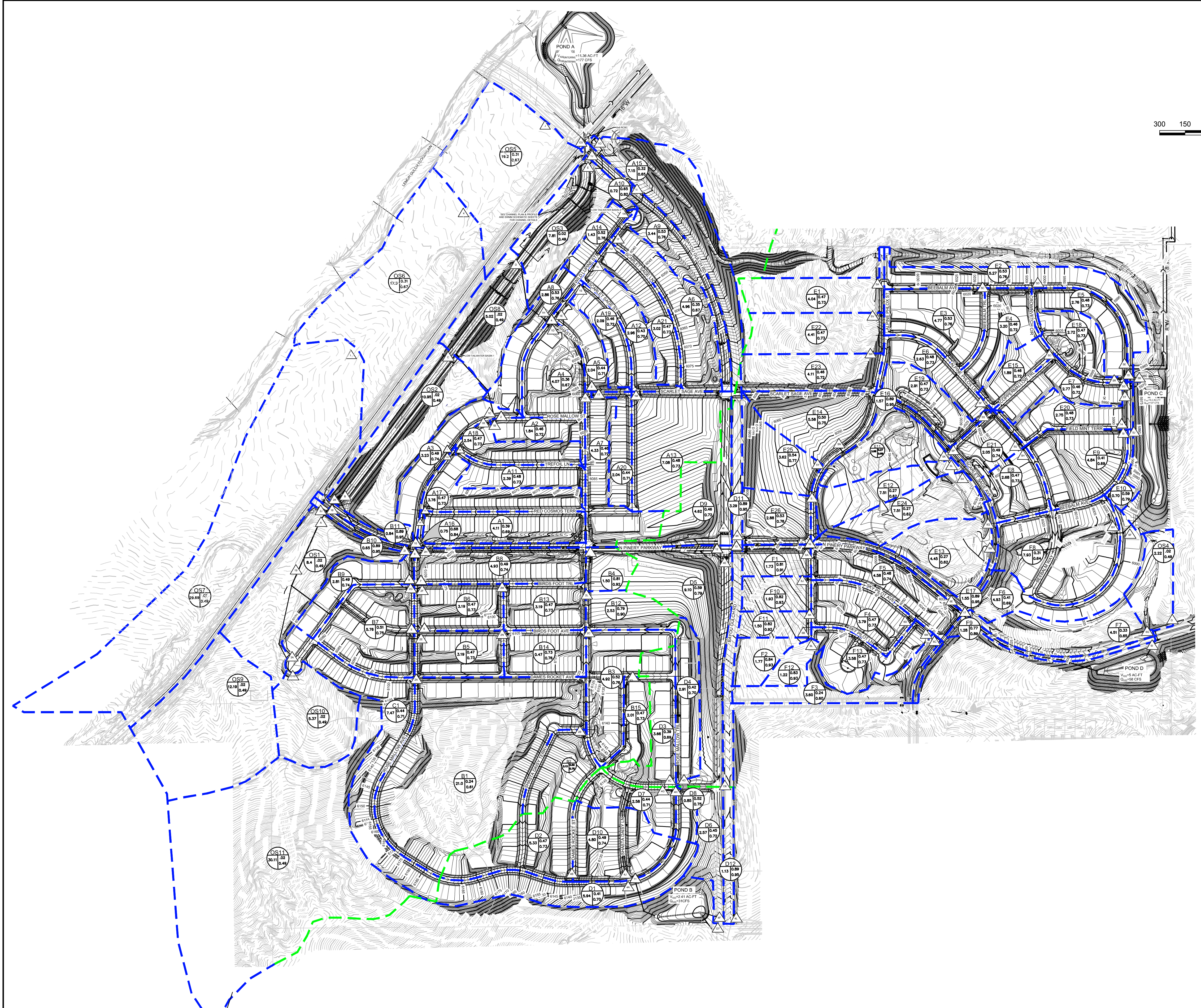

KEYMAP
N.T.S.

LEGEND

	DESIGN POINT
	XX = BASIN ID A= AREA R2= 2 YR RUNOFF CO-EFF R100= 100 YR RUNOFF CO-EFF
	DETENTION POND
	CHANNEL DROP STRUCTURE
	BASIN LINE
	MAJOR BASIN LINE
	PROPOSED MAJOR CONTOURS
	PROPOSED MINOR CONTOURS
	EXISTING MAJOR CONTOURS
	EXISTING MINOR CONTOURS
	PROPOSED FLOW ARROW

- NOTE:
1. THE TOWN OF PARKER REVIEW CONSTITUTES GENERAL COMPLIANCE WITH THE TOWN'S STANDARDS AND APPROVED VARIANCES, SUBJECT TO THESE PLANS BEING STAMPED, SIGNED, AND DATED BY THE PROFESSIONAL ENGINEER OF RECORD. REVIEW BY THE TOWN DOES NOT CONSTITUTE APPROVAL OF THE PLAN DESIGN OR ACCURACY AND CORRECTNESS OF ENGINEERING CALCULATIONS. ERRORS IN THE DESIGN OR CALCULATIONS REMAIN THE RESPONSIBILITY OF THE REGISTERED PROFESSIONAL ENGINEER WHOSE STAMP AND SIGNATURE ARE AFFIXED TO THIS DOCUMENT.
 2. POND A & C ARE MAINTAINED BY METRO DISTRICT AND UDFOC.
 3. OUTLET STRUCTURE AND OVERFLOW WEIR DETAILS WILL BE PROVIDED WITH FINAL DRAINAGE REPORT.
 4. DROP STRUCTURE DETAILS ARE PROVIDED IN CHANNEL PLAN AND PROFILE SHEET.

THE TOWN OF PARKER REVIEW CONSTITUTES GENERAL COMPLIANCE WITH THE TOWN'S STANDARDS AND APPROVED VARIANCES, SUBJECT TO THESE PLANS BEING STAMPED, SIGNED, AND DATED BY THE PROFESSIONAL ENGINEER OF RECORD. REVIEW BY THE TOWN DOES NOT CONSTITUTE APPROVAL OF THE PLAN DESIGN OR ACCURACY AND CORRECTNESS OF ENGINEERING CALCULATIONS. ERRORS IN THE DESIGN OR CALCULATIONS REMAIN THE RESPONSIBILITY OF THE REGISTERED PROFESSIONAL ENGINEER WHOSE STAMP AND SIGNATURE ARE AFFIXED TO THIS DOCUMENT.

THIS REVIEW DOES NOT CONSTITUTE APPROVAL OF ANY PRIVATE ON-SITE IMPROVEMENTS WHICH MAY BE SHOWN. CONSTRUCTION CANNOT COMMENCE UNTIL ALL REQUIRED DRAINAGE/TRAFFIC REPORT(S), FINAL DEVELOPMENT PLAN(S), SPECIAL REVIEW(S), GRADING PERMIT, AND/OR OTHER PERMITS ARE COMPLETE, APPROVED, AND ON FILE WITH THE TOWN OF PARKER.

TOWN OF PARKER, PUBLIC WORKS DIRECTOR _____ DATE _____
 TOWN OF PARKER, PUBLIC WORKS MANAGER - STORMWATER _____ DATE _____
 TOWN OF PARKER, PUBLIC WORKS MANAGER - TRANSPORTATION _____ DATE _____

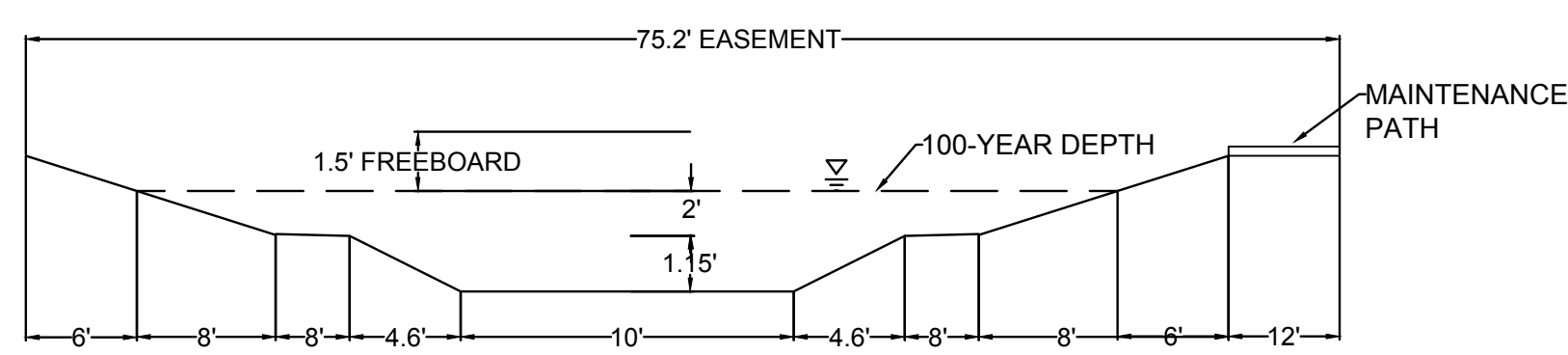

CHANNEL SECTION A A
NO TO SCALE

BENCHMARK
DOUGLAS COUNTY CONTROL POINT KNOWN AS 1.069032, BEING A 3-1/4" ALUMINUM CAP, BEING LOCATED IN THE SOUTHWEST QUARTER OF SECTION 33, TOWNSHIP 6 SOUTH, RANGE 66 WEST OF THE SIXTH PRINCIPAL MERIDIAN, HAVING A PUBLISHED ELEVATION OF 1799.2870 METERS (5903.13 FEET) NAVD '88 DATUM.

BASIS OF BEARINGS:
THE EAST LINE OF THE NORTHEAST QUARTER OF SAID SECTION 9 BEING MONUMENTED AT THE NORTHEAST CORNER OF SAID SECTION 9 BY A 3-1/4" ALUMINUM CAP STAMPED LS 23053 AND AT THE EAST QUARTER CORNER OF SAID SECTION 9 BY A 2-1/2" ALUMINUM CAP STAMPED LS 6935 BEING CONSIDERED TO BEAR SOUTH 00°15'06" EAST, 2648.70 FEET.

CALL 811
TWO WORKING DAYS
BEFORE YOU DIG
UNCC 1-800-922-1987
UTILITY NOTIFICATION CENTER OF COLORADO

PREPARED UNDER THE SUPERVISION OF

MARK SCHEURER
COLORADO P.E. 48988

SHEET NUMBER	1A	DATE:	APRIL 2017	FILE NO.:	8130283701	SCALE:	AS SHOWN	DRAWN BY:	AYK	CHECKED BY:	JJ	TOWN OF PARKER, PUBLIC WORKS DIRECTOR	DATE	TOWN OF PARKER, PUBLIC WORKS MANAGER - STORMWATER	DATE	TOWN OF PARKER, PUBLIC WORKS MANAGER - TRANSPORTATION	DATE	NO.:	Revisions	APPR.:	DATE
	Revisions		DATE		DATE		DATE														

10333 E. Dry Creek Rd.
Suite 410
Englewood, CO 80150
Tel: (720) 482-9526
Fax: (720) 482-9548

CVL
CONSULTANTS

ESX MANAGEMENT
7353 South Alton Way
CENTENNIAL, CO 80112

TRAILS AT CROWFOOT
PRELIMINARY CONSTRUCTION DRAWINGS
OVERALL DRAINAGE MAP

CUMULATIVE FLOW		
Design Point	Q2	Q100
ID	(CFS)	(CFS)
1A	3.84	17.73
1B	5.04	60.61
1C	18.94	72.95
1D	19.26	82.87
1E	4.69	68.74
1F	9.74	45.15
1G	5.01	55.58
1H	22.10	94.13
1I	3.75	15.73
1J	7.60	40.45
1K	2.92	11.75
1L	3.22	13.95
1M	6.77	29.97
1N	11.20	49.77
1O	3.58	23.95
1P	5.05	21.53
1Q	6.90	27.03
1R	2.95	11.99
1S	2.51	10.32
1T	7.21	37.59
1U	6.71	27.72
1	11.54	45.92
2	15.83	42.02
3	13.13	(Not Released for 100 year)
4	16.64	41.99

CUMULATIVE FLOW		
Design Point	Q2	Q100
ID	(CFS)	(CFS)
2A	13.11	74.41
2B	6.15	15.75
2C	5.58	33.21
2D	13.15	54.26
2E	3.88	76.35
2F	3.88	29.09
2G	3.79	24.54
2H	4.95	21.81
2I	2.94	35.69
2J	24.60	155.70
2K	25.63	158.99
2L	10.38	46.95
2M	3.88	15.72
2N	3.88	15.72
2O	2.50	10.13
5	18.73	76.25
6	7.44	(Not Released for 100 year)
7	7.40	(Not Released for 100 year)
9	19.80	84.75
10	31.82	84.62

CUMULATIVE FLOW		
Design Point	Q2	Q100
ID	(CFS)	(CFS)
3A	6.44	43.61

CUMULATIVE FLOW		
Design Point	Q2	Q100
ID	(CFS)	(CFS)
4A	18.01	80.94
4B	5.58	24.83
4C	3.28	15.11
4D	5.63	26.26
4E	13.59	54.51
4F	5.19	24.34
4G	2.48	11.76
4H	1.06	4.38
4I	4.34	19.61
4J	10.65	45.70
4K	6.19	19.00
4L	2.94	10.02
11	12.69	56.80
12	16.90	69.53
13	21.12	82.67

CUMULATIVE FLOW		
Design Point	Q2	Q100
ID	(CFS)	(CFS)
14	35.26	128.18
15	67.15	145.92
5A	14.28	56.31
5B	68.09	19.36
5C	18.85	70.87
5D	21.89	79.97
5E	26.21	83.44
5F	3.06	12.34
5G	7.82	146.09
5H	32.81	81.28
5I	3.92	19.46
5J	0.85	3.31
5K	2.48	14.96
5L	4.60	27.74
5M	2.76	16.67
5N	15.09	58.98
5O	2.08	8.55
5P	22.99	49.94
5Q	5.06	23.96
5R	3.45	14.00
5S	28.34	67.90
5T	3.12	12.57
5U	2.56	10.18
5V	9.85	39.52
5W	4.81	19.86
5X	2.63	15.87
5Y	8.69	33.62
5Z	4.24	15.89

CUMULATIVE FLOW		
Design Point	Q2	Q100
ID	(CFS)	(CFS)
6A	21.41	56.86
6B	8.28	23.93
6C	9.45	44.87
6D	4.56	18.47
6E	34.09	58.80
6F	13.68	69.19
6G	40.96	164.40
6H	10.08	51.13
6I	40.22	154.89
6J	17.19	46.79
6K	12.18	34.01
6L	3.39	9.95
6M	8.80	35.37
16	32.20	55.27
17	40.76	97.22

Note:
1) 0% slope indicates sump inlet.

DIRECT FLOW						
BASIN ID	AREA (AC)	Imperviousness %	Q2 (CFS)	Q100 (CFS)	Street Type	Slope %
A1	4.11	43.77	3.84	17.73	Local	2.00
A2	1.84	52.16	2.22	9.10	Local	0.00
A3	3.23	48.80	3.16	13.54	Local	0.00
A4	4.07	34.03	2.78	15.39	Local	0.00
A5	2.04	49.08	2.27	9.70	Local	0.00
A6	4.96	35.28	3.58	19.32	Local	1.50
A7	4.33	51.70	5.01	20.65	Local	4.00
A8	2.86	52.68	3.45	14.07	Local	0.00
A9	3.44	50.33	3.75	15.73	Arterial	2.00
A10	0.72	61.44	1.12	4.14	Arterial	0.00
A11	2.39	53.79	2.92	11.75	Local	2.00
A12	2.96	48.02	3.22	13.95	Local	1.50
A13	7.08	46.42	6.77	29.97	Local	5.00
A14	1.43	54.86	1.94	7.68	Local	0.00
A15	7.15	26.55	3.58	23.96	Arterial	0.00
A16	0.75	76.70	1.39	4.52	Local	2.00
A17	3.76	52.91	4.19	17.02	Local	2.00
A18	2.54	52.87	2.95	11.99	Local	2.00
A19	2.09	51.95	2.51	10.32	Local	4.00
A20	2.04	49.09	2.28	9.72	Local	2.00
A21	3.02	52.59	3.69	15.04	Local	1.50

Note:
1) 0% slope indicates sump inlet.

DIRECT FLOW						
BASIN ID	AREA (AC)	Imperviousness %	Q2 (CFS)	Q100 (CFS)	Street Type	Slope %
B1	21.00	23.33	8.48	62.92	Local	7.00
B2	3.13	51.76	3.82	15.75	Local	3.00
B3	4.92	50.31	5.58	23.45	Local	3.00
B4	1.50	91.11	4.10	12.16	Local	5.00
B5	3.19	53.20	3.88	15.72	Local	6.00
B6	3.19	53.20	3.88	15.72	Local	6.00
B7	5.76	49.66	5.79	24.54	Local	6.00
B8	4.93	46.94	4.95	21.81	Res. Blvd	0.00
B9	2.81	49.17	2.94	12.55	Local	0.00
B10	0.65	76.70	1.28	4.14	Res. Blvd	0.00
B11	0.84	76.70	1.59	5.15	Res. Blvd	0.00
B12	2.53	88.00	5.86	17.68	Local	3.00
B13	3.19	53.20	3.88	15.72	Local	2.00
B14	3.19	53.20	3.88	15.72	Local	2.00
B15	2.01	53.11	2.50	10.13	Local	1.00

Note:
1) 0% slope indicates sump inlet.

DIRECT FLOW						
BASIN ID	AREA (AC)	Imperviousness %	Q2 (CFS)	Q100 (CFS)	Street Type	Slope %
C1	7.47	43.49	6.21	28.78	Local	0.00
D1	5.94	42.41	5.34	25.23	Local	0.00
D2	5.33	46.14	5.58	24.83	Local	5.00
D3	3.66	43.82	3.28	15.11	Local	5.00
D4	2.91	42.33	2.45	11.57	Local	3.00
D5	9.10	61.93	11.25	41.49	Arterial	0.00
D6	2.57	42.99	2.30	10.74	Arterial	6.00
D7	2.58	42.09	2.48	11.76	Local	4.00
D8	0.85	51.73	1.06	4.38	Local	5.00
D9	4.62	45.07	4.34	19.61	Arterial	0.00
D10	4.80	50.52	5.60	23.45	Local	0.00
D11	3.29	84.30	6.19	19.00	Arterial	0.00
D12	1.13	84.30	2.13	6.53	Arterial	1.50

Note:
1) 0% slope indicates sump inlet.

DIRECT FLOW						
BASIN ID	AREA (AC)	Imperviousness %	Q2 (CFS)	Q100 (CFS)	Street Type	Slope %
E1	4.04	52.65	4.95	20.19	Local	2.70
E2	5.27	52.02	4.71	19.36	Local	0.00
E3	4.77	52.31	5.64	23.07	Local	3.00
E4	3.20	52.07	3.78	14.69	Local	4.00
E5	2.76	53.77	3.09	12.43	Local	0.00
E6	2.63	53.59	3.06	12.34	Local	1.00
E7	2.77	51.99	3.21	13.17	Local	0.00
E8	2.68	53.33	3.13	12.64	Local	2.00
E9	4.84	39.52	3.92	19.46	Local	2.00
E10	0.70	56.03	0.85	3.31	Local	1.00
E11	3.99	30.00	2.48	14.96	Local	1.00
E12	3.28	30.00	2.04	12.33	Local	6.00
E13	4.45	30.00	2.76	16.67	Local	1.00
E14	5.58	56.35	7.00	27.28	Local	0.00
E15	1.89	51.97	2.08	8.55	Local	2.00
E16	1.57	73.60	2.68	8.89	Local	6.00
E17	1.55	73.60	2.64	8.76	Local	1.00
E18	2.72	52.96	3.45	14.00	Local	1.50
E19	2.91	53.40	3.58	14.46	Local	1.20
E20	2.75	53.49	3.12	12.57	Local	2.00
E21	2.05	54.72	2.56	10.18	Local	2.00
E22	4.41	53.09	5.39	21.86	Local	2.70
E23	4.11	51.69	4.81	19.86	Local	2.70
E24	4.23	30.00	2.63	15.87	Local	2.00
E25	3.62	52.58	4.65	18.92	Local	2.00
E26	2.88	59.79	4.24	15.89	Local	2.00

Note:
1) 0% slope indicates sump inlet.

DIRECT FLOW						
BASIN ID	AREA (AC)	Imperviousness %	Q2 (CFS)	Q100 (CFS)	Street Type	Slope %
F1	1.71	90.64	4.59	13.55	Local	2.50
F2	1.77	93.50	4.96	14.53	Local	2.50
F3	3.60	19.77	1.47	12.47	Local	1.00
F4	3.79	53.06	4.56	18.47	Local	4.00
F5	4.58	46.86	4.46	19.66	Res. Blvd	4.00
F6	4.93	38.37	3.70	18.75	Local	0.00
F7	4.51	18.05	1.68	15.41	Res. Blvd	0.00
F8	7.93	34.99	5.57	30.18	Local	0.00
F9	1.28	66.27	1.75	6.18	Res. Blvd	0.00
F10	1.93	92.20	5.30	15.64	Local	2.50
F11	1.50	91.79	4.07	12.03	Local	2.50
F12	1.22	93.17	3.39	9.95	Local	2.50
F13	3.58	52.91	4.36	17.70	Local	4.00

DIRECT FLOW						
BASIN ID	AREA (AC)	Imperviousness %	Q2 (CFS)	Q100 (CFS)	Street Type	Slope %
OS 10	5.37	2.00	0.30	16.40	N/A	5.00

POND A	
Description	
Drainage Area	151.23
Percent Imperviousness	40.74
WQCV	2.29
EURV Volume (including WQVC)	6.11
EURV Water Surface*	5999.96
100-YR Volume (including EURV)	11.36
100-year water surface elevation*	6002.05
Emergency Spillway Crest Elevation*	6002.05
100-year Peak Inflow (cfs)	268.86
100-year Peak Outflow (cfs)	177.21

POND B	
Description	
Drainage Area	23.2
Percent Imperviousness	47.36
WQCV	0.39
EURV Volume (including WQVC)	1.10
EURV Water Surface*	6092.92
100-YR Volume (including EURV)	2.41
100-year water surface elevation*	6094.57
Emergency Spillway Crest Elevation*	6094.57
100-year Peak Inflow (cfs)	105.30
100-year Peak Outflow (cfs)	30.56

POND C	
Description	
Drainage Area	97.79
Percent Imperviousness	45.93
WQCV	1.59
EURV Volume (including WQVC)	4.49
EURV Water Surface*	6094.57
100-YR Volume (including EURV)	9.40
100-year water surface elevation*	-
Emergency Spillway Crest Elevation*	-
100-year Peak Inflow (cfs)	299.05
100-year Peak Outflow (cfs)	106.71

POND D	
Description	
Drainage Area	52.76
Percent Imperviousness	55.15
WQCV	0.97
EURV Volume (including WQVC)	2.954
EURV Water Surface*	-
100-YR Volume (including EURV)	4.99
100-year water surface elevation*	-
Emergency Spillway Crest Elevation*	-
100-year Peak Inflow (cfs)	163.82
100-year Peak Outflow (cfs)	58.28

CHANNEL DESIGN POINT SUMMARY		
Design Point	Q5	Q100
ID	(CFS)	(CFS)

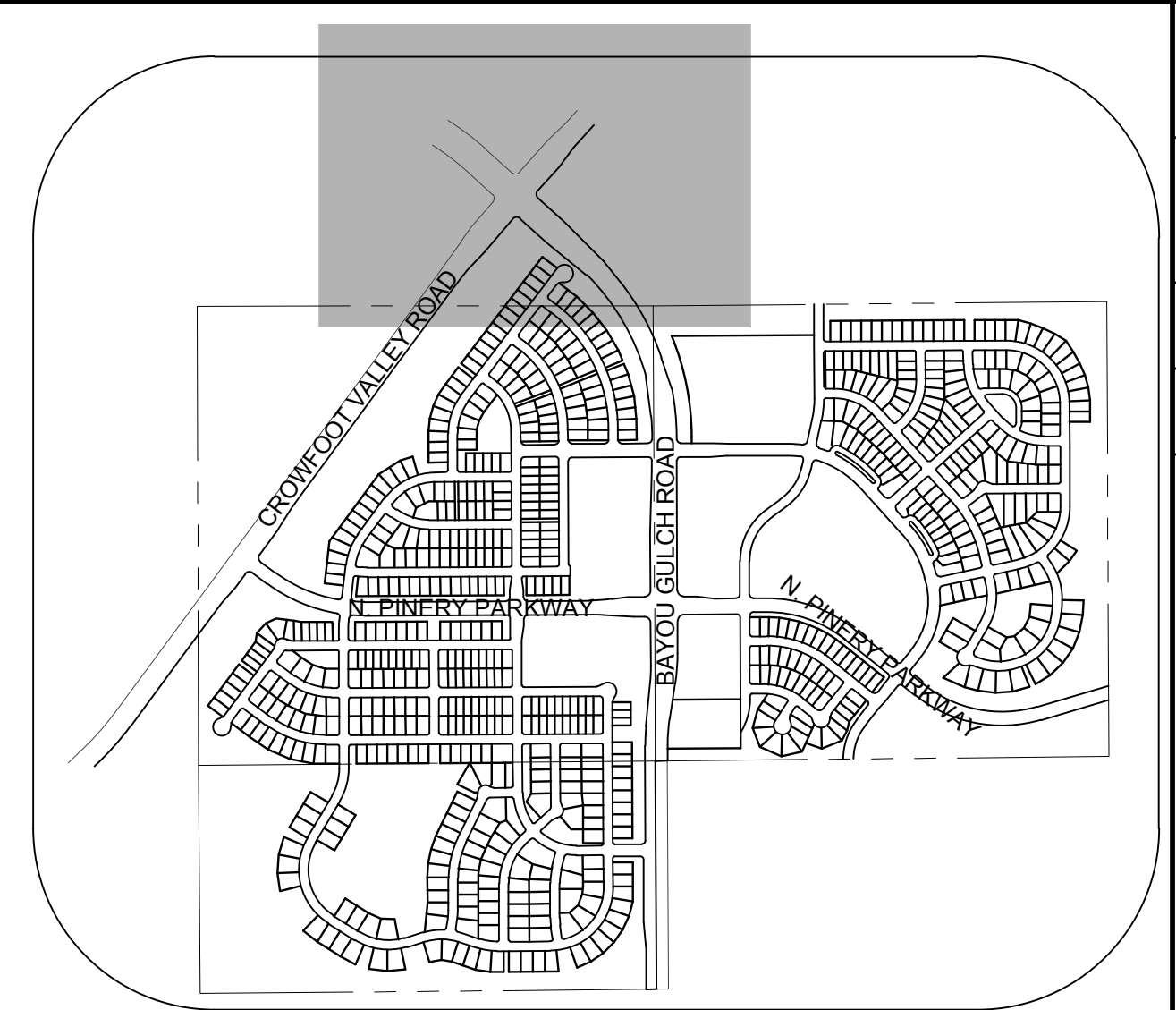
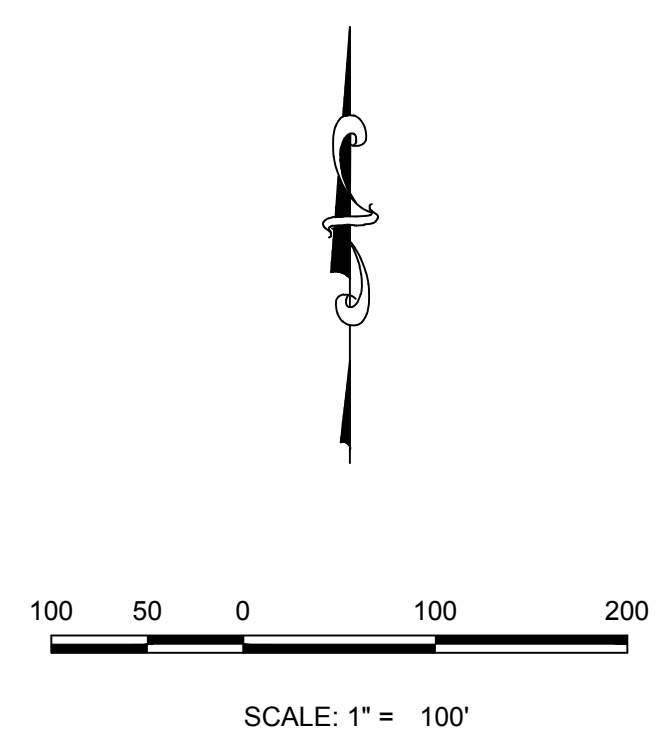
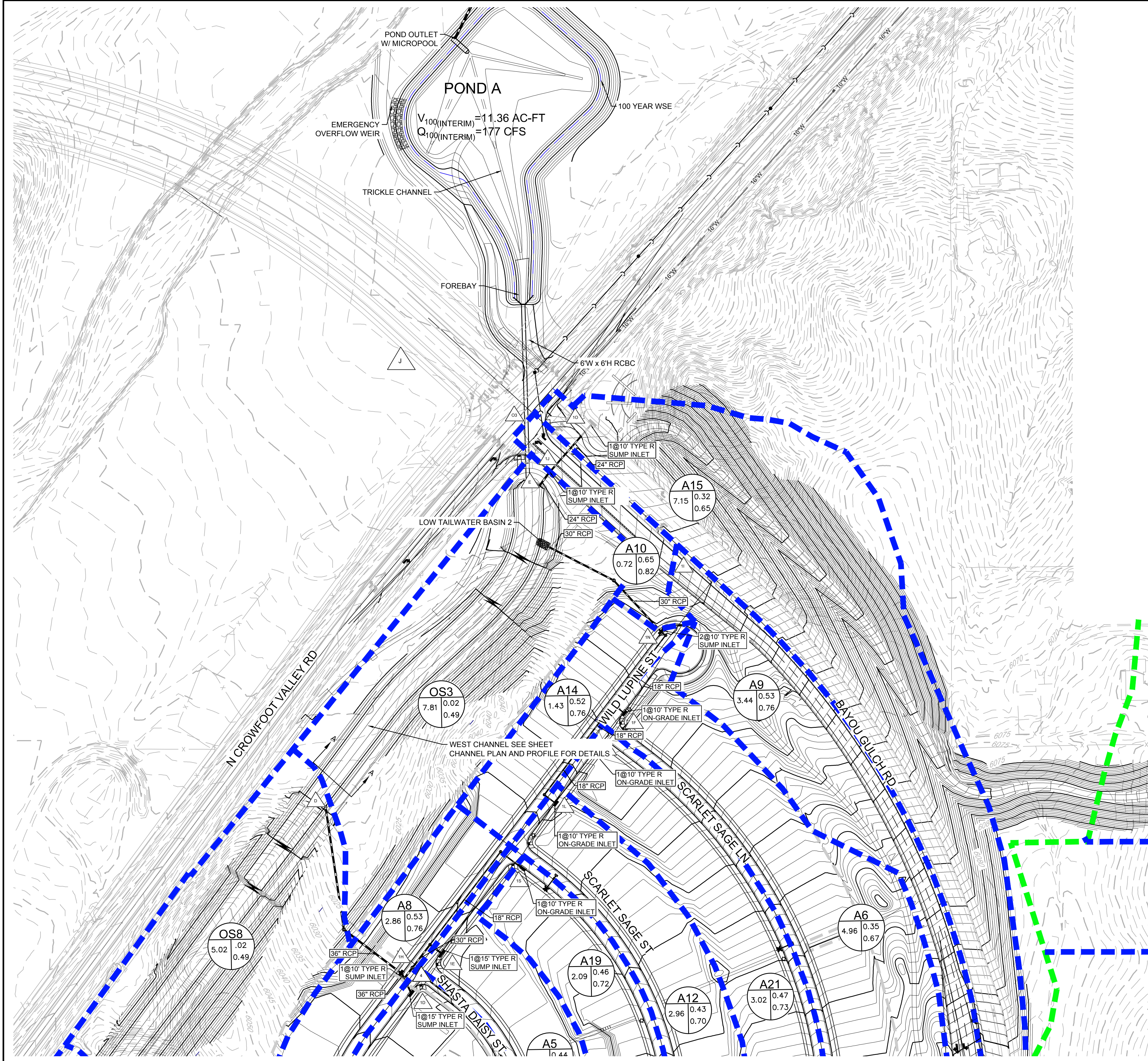

KEYMAP
N.T.S.

Note:
1) 0% slope indicates stump inlet.

BASIN ID	AREA (AC)	DIRECT FLOW			Street Type	Slope %
		Imperviousness %	Q ₂ (CFS)	Q ₁₀₀ (CFS)		
A1	4.11	43.77	3.84	17.73	Local	2.00
A2	1.84	52.16	2.22	9.10	Local	0.00
A3	3.23	48.80	3.16	13.54	Local	0.00
A4	4.07	34.03	2.78	15.39	Local	0.00
A5	2.04	49.08	2.27	9.70	Local	0.00
A6	4.96	35.28	3.58	19.32	Local	1.50
A7	4.33	51.70	5.01	20.65	Local	4.00
A8	2.86	52.68	3.45	14.07	Local	0.00
A9	3.44	50.33	3.75	15.73	Arterial	2.00
A10	0.72	61.44	1.12	4.14	Arterial	0.00
A11	2.39	53.79	2.92	11.75	Local	2.00
A12	2.96	48.02	3.22	13.95	Local	1.50
A13	7.08	46.42	6.77	29.97	Local	5.00
A14	1.43	54.86	1.94	7.68	Local	0.00
A15	7.15	26.55	3.58	23.96	Arterial	0.00
A16	0.75	76.70	1.39	4.52	Local	2.00
A17	3.76	52.91	4.19	17.02	Local	2.00
A18	2.54	52.87	2.95	11.99	Local	2.00
A19	2.09	51.95	2.51	10.32	Local	4.00
A20	2.04	49.09	2.28	9.72	Local	2.00
A21	3.02	52.59	3.69	15.04	Local	1.50

Design Point ID	CUMULATIVE FLOW	
	Q ₂ (CFS)	Q ₁₀₀ (CFS)
1A	3.84	17.73
1B	5.04	60.61
1C	18.94	72.95
1D	19.26	82.87
1E	4.69	68.74
1F	9.74	45.15
1G	5.01	55.58
1H	22.10	94.13
1I	3.75	15.73
1J	7.60	40.45
1K	2.92	11.75
1L	3.22	13.95
1M	6.77	29.97
1N	11.20	49.77
1O	3.58	23.96
1P	5.05	21.53
1Q	6.90	27.93
1R	2.95	11.99
1S	2.51	10.32
1T	7.21	37.59
1U	6.71	27.72
2	11.54	45.92
3	15.83	42.02
4	13.13	(Not Relevant for 100 year)
4	16.64	41.99

- NOTE:
1. THE TOWN OF PARKER REVIEW CONSTITUTES GENERAL COMPLIANCE WITH THE TOWN'S STANDARDS AND APPROVED VARIANCES, SUBJECT TO THESE PLANS BEING STAMPED, SIGNED, AND DATED BY THE PROFESSIONAL ENGINEER OF RECORD. REVIEW BY THE TOWN DOES NOT CONSTITUTE APPROVAL OF THE PLAN DESIGN OR ACCURACY AND CORRECTNESS OF ENGINEERING CALCULATIONS. ERRORS IN THE DESIGN OR CALCULATIONS REMAIN THE RESPONSIBILITY OF THE REGISTERED PROFESSIONAL ENGINEER WHOSE STAMP AND SIGNATURE ARE AFFIXED TO THIS DOCUMENT.
 2. POND A & C ARE MAINTAINED BY METRO DISTRICT AND TOWN'S STORMWATER UTILITY.
 3. OUTLET STRUCTURE AND OVERFLOW WEIR DETAILS WILL BE PROVIDED WITH FINAL DRAINAGE REPORT.
 4. DROP STRUCTURE DETAILS ARE PROVIDED IN CHANNEL PLAN AND PROFILE SHEET.
 5. LOW TAILWATER BASIN DETAILS ARE PROVIDED WITH FINAL DRAINAGE REPORT.

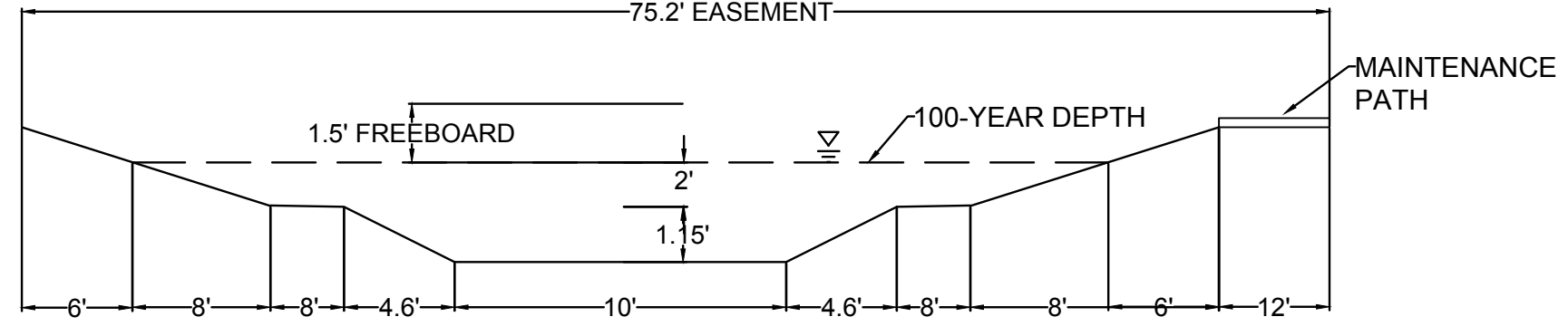
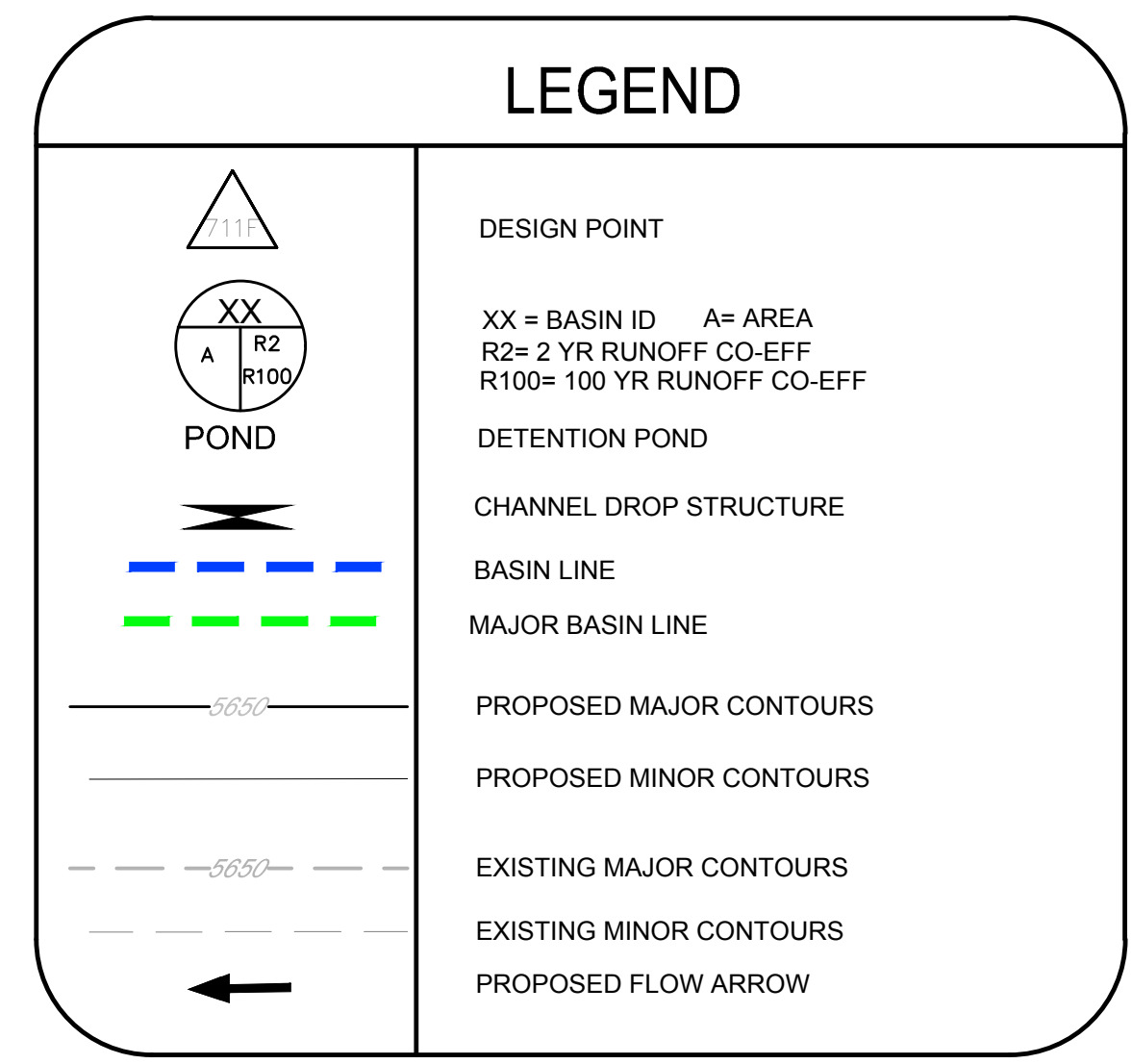

CHANNEL SECTION A-A
NO TO SCALE

BENCHMARK
DOUGLAS COUNTY CONTROL POINT KNOWN AS 1.069032, BEING A 3-1/4" ALUMINUM CAP BEING LOCATED IN THE SOUTHWEST QUARTER OF SECTION 33, TOWNSHIP 6 SOUTH, RANGE 66 WEST OF THE SIXTH PRINCIPAL MERIDIAN, HAVING A PUBLISHED ELEVATION OF 1799.2870 METERS (5903.13 FEET) NAVD '88 DATUM.

BASIS OF BEARINGS:
THE EAST LINE OF THE NORTHEAST QUARTER OF SAID SECTION 9 BEING MONUMENTED AT THE NORTHEAST CORNER OF SAID SECTION 9 BY A 3-1/4" ALUMINUM CAP STAMPED LS 23053 AND AT THE EAST QUARTER CORNER OF SAID SECTION 9 BY A 2-1/2" ALUMINUM CAP STAMPED LS 6935 BEING CONSIDERED TO BEAR SOUTH 00°15'06" EAST, 2648.70 FEET.

PREPARED UNDER THE SUPERVISION OF

MARK SCHEURER
COLORADO P.E. 48988

N:\PROJECTS\SSR\BENCH\ENGINEERING\DRAINAGE STUDIES\DRAINAGE MAPS\PRELIMINARY DRAINAGE MAP.DWG.DWG.TROY.C 4/24/2017 2:50 PM

CALL 811
TWO WORKING DAYS
BEFORE YOU DIG
UNCC 1-800-922-1987
UTILITY NOTIFICATION CENTER OF COLORADO

SHEET NUMBER	DRAWN BY: AYK	CHECKED BY: JJ	DATE: APRIL 2017	SCALE: AS SHOWN	FILE NO: 8130283701	TRAILS AT CROWFOOT PRELIMINARY DRAINAGE MAP DRAINAGE MAP	ES&X MANAGEMENT 7353 South Alton Way CENTENNIAL, CO 80112		10333 E. Dry Creek Rd. Suite 410 Englewood, CO 80150 Tel: (720) 482-9526 Fax: (720) 482-9546
				NO. REVISIONS	APPR.				

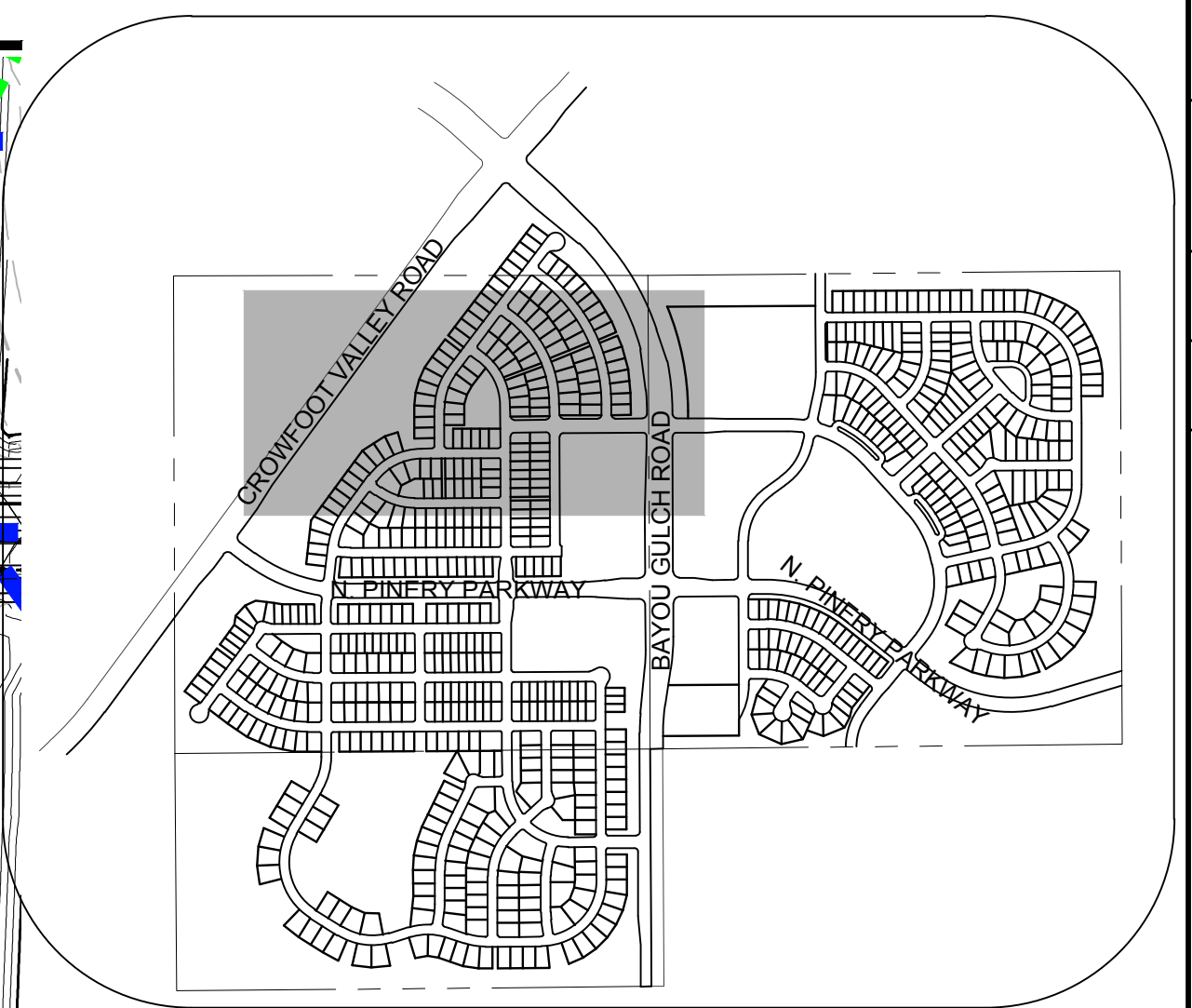
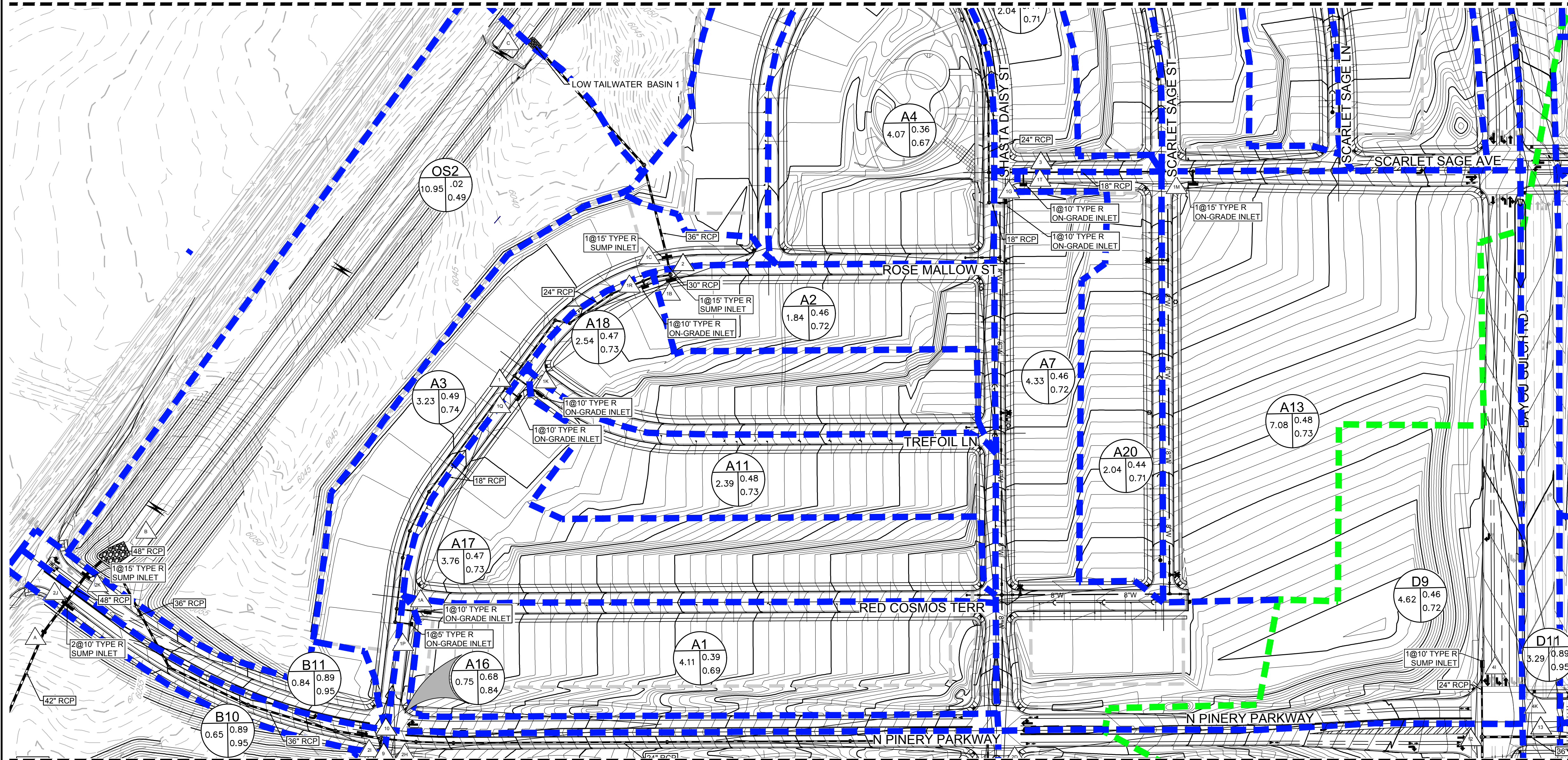

KEYMAP
N.T.S.

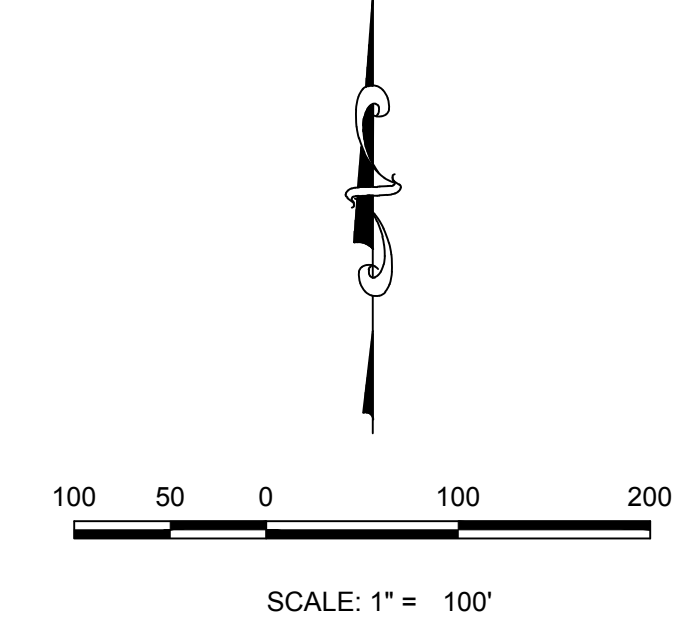

LEGEND

	DESIGN POINT
	XX = BASIN ID A= AREA R2= 2 YR RUNOFF CO-EFF R100= 100 YR RUNOFF CO-EFF
	DETENTION POND
	CHANNEL DROP STRUCTURE
	BASIN LINE
	MAJOR BASIN LINE
	PROPOSED MAJOR CONTOURS
	PROPOSED MINOR CONTOURS
	EXISTING MAJOR CONTOURS
	EXISTING MINOR CONTOURS
	PROPOSED FLOW ARROW

Note:
1) 0% slope indicates sump inlet.

BASIN ID	AREA (AC)	DIRECT FLOW		Street Type	Slope %
		Imperviousness %	%		
A1	4.11	43.77	3.84	Local	2.00
A2	1.84	52.16	2.22	Local	0.00
A3	3.23	48.80	3.16	Local	0.00
A4	4.07	34.03	2.78	Local	0.00
A5	2.04	49.08	2.27	Local	0.00
A6	4.96	35.28	3.58	Local	1.50
A7	4.33	51.70	5.01	Local	4.00
A8	2.86	52.68	3.45	Local	0.00
A9	3.44	50.33	3.75	Arterial	2.00
A10	0.72	61.44	1.12	Local	0.00
A11	2.39	53.79	2.92	Local	2.00
A12	2.96	48.02	3.22	Local	1.50
A13	7.08	46.42	6.77	Local	5.00
A14	1.43	54.86	1.94	Local	0.00
A15	7.15	26.55	3.58	Arterial	0.00
A16	0.75	76.70	1.39	Local	2.00
A17	3.76	52.91	4.19	Local	2.00
A18	2.54	52.87	2.95	Local	2.00
A19	2.09	51.95	2.51	Local	4.00
A20	2.04	49.09	2.28	Local	2.00
A21	3.02	52.59	3.69	Local	1.50

Design Point	CUMULATIVE FLOW	
	Q2 (CFS)	Q100 (CFS)
1A	3.84	17.73
1B	5.04	60.61
1C	18.94	72.95
1D	19.26	82.87
1E	4.69	68.74
1F	9.74	45.15
1G	5.01	55.58
1H	22.10	94.13
1I	3.75	15.73
1J	7.60	40.45
1K	2.92	11.75
1L	3.22	13.95
1M	6.77	29.97
1N	11.20	49.77
1O	3.58	23.96
1P	5.05	21.53
1Q	6.90	27.93
1R	2.95	11.99
1S	2.51	10.32
1T	7.21	37.59
1U	6.71	27.72
1	11.54	45.92
2	15.83	42.02
3	13.13	(Not Relevant for 100 year)
4	16.64	41.99

BASIN ID	AREA (AC)	DIRECT FLOW		Street Type	Slope %
		Imperviousness %	%		
C1	7.47	43.49	6.21	Local	0.00
D1	5.94	42.41	5.34	Local	0.00
D2	5.33	46.14	5.58	Local	5.00
D3	3.66	43.82	3.28	Local	5.00
D4	2.91	42.33	2.45	Local	3.00
D5	9.10	61.93	11.25	Arterial	0.00
D6	2.57	42.99	2.30	Arterial	6.00
D7	2.58	42.09	2.48	Local	4.00
D8	0.85	51.73	1.06	Local	5.00
D9	4.62	45.07	4.34	Arterial	0.00
D10	4.80	50.52	5.60	Local	0.00
D11	3.29	84.30	6.19	Arterial	0.00
D12	1.13	84.30	2.13	Arterial	1.50

Design Point	CUMULATIVE FLOW	
	Q2 (CFS)	Q100 (CFS)
4A	18.01	80.94
4B	5.58	24.83
4C	3.28	15.11
4D	5.63	26.26
4E	13.59	54.51
4F	5.19	24.34
4G	2.48	11.76
4H	1.06	4.38
4I	4.34	19.61
4J	10.66	45.70
4K	6.19	19.00
4L	2.94	10.02
11	12.69	56.80
12	16.90	69.53
13	21.12	82.67

- NOTE:
- THE TOWN OF PARKER REVIEW CONSTITUTES GENERAL COMPLIANCE WITH THE TOWN'S STANDARDS AND APPROVED VARIANCES, SUBJECT TO THESE PLANS BEING STAMPED, SIGNED, AND DATED BY THE PROFESSIONAL ENGINEER OF RECORD. REVIEW BY THE TOWN DOES NOT CONSTITUTE APPROVAL OF THE PLAN DESIGN OR ACCURACY AND CORRECTNESS OF ENGINEERING CALCULATIONS. ERRORS IN THE DESIGN OR CALCULATIONS REMAIN THE RESPONSIBILITY OF THE REGISTERED PROFESSIONAL ENGINEER WHOSE STAMP AND SIGNATURE ARE AFFIXED TO THIS DOCUMENT.
 - POND A & C ARE MAINTAINED BY METRO DISTRICT AND UDFCD.
 - OUTLET STRUCTURE AND OVERFLOW WEIR DETAILS WILL BE PROVIDED WITH FINAL DRAINAGE REPORT.
 - DROP STRUCTURE DETAILS ARE PROVIDED IN CHANNEL PLAN AND PROFILE SHEET.
 - LOW TAILWATER BASIN DETAILS WILL BE PROVIDED WITH FINAL DRAINAGE REPORT.

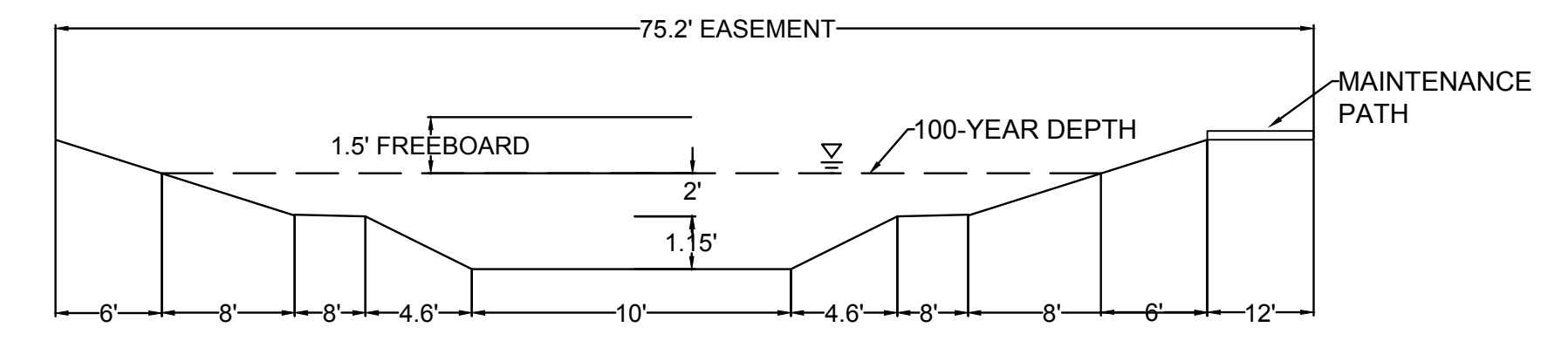

CHANNEL SECTION A-A
NO TO SCALE

BENCHMARK
DOUGLAS COUNTY CONTROL POINT KNOWN AS 1.069032, BEING A 3-1/4" ALUMINUM CAP, BEING LOCATED IN THE SOUTHWEST QUARTER OF SECTION 33, TOWNSHIP 6 SOUTH, RANGE 66 WEST OF THE SIXTH PRINCIPAL MERIDIAN, HAVING A PUBLISHED ELEVATION OF 1799.2870 METERS (5903.13 FEET) NAVD '88 DATUM.

BASIS OF BEARINGS:
THE EAST LINE OF THE NORTHEAST QUARTER OF SAID SECTION 9 BEING MONUMENTED AT THE NORTHEAST CORNER OF SAID SECTION 9 BY A 3-1/4" ALUMINUM CAP STAMPED LS 23053 AND AT THE EAST QUARTER CORNER OF SAID SECTION 9 BY A 2-1/2" ALUMINUM CAP STAMPED LS 6935 BEING CONSIDERED TO BEAR SOUTH 00°15'06" EAST, 2648.70 FEET.

CALL 811
TWO WORKING DAYS
BEFORE YOU DIG
UNCC 1-800-922-1987

PREPARED UNDER THE SUPERVISION OF
MARK SCHEURER
COLORADO P.E. 48988

10333 E. Dry Creek Rd.
Suite 410
Englewood, CO 80150
Tel: (720) 482-9526
Fax: (720) 482-9546

CVL CONSULTANTS

ESX MANAGEMENT
7353 South Alton Way
CENTENNIAL, CO 80112

TRAILS AT CROWFOOT PRELIMINARY DRAINAGE MAP

SCALE: AS SHOWN
FILE NO: 8130283701
DATE: APRIL 2017

DRAWN BY: AVK
CHECKED BY: JJ
DATE: APRIL 2017

SHEET NUMBER **3**

No.	Revisions	Date	Init.	Appr.	Date

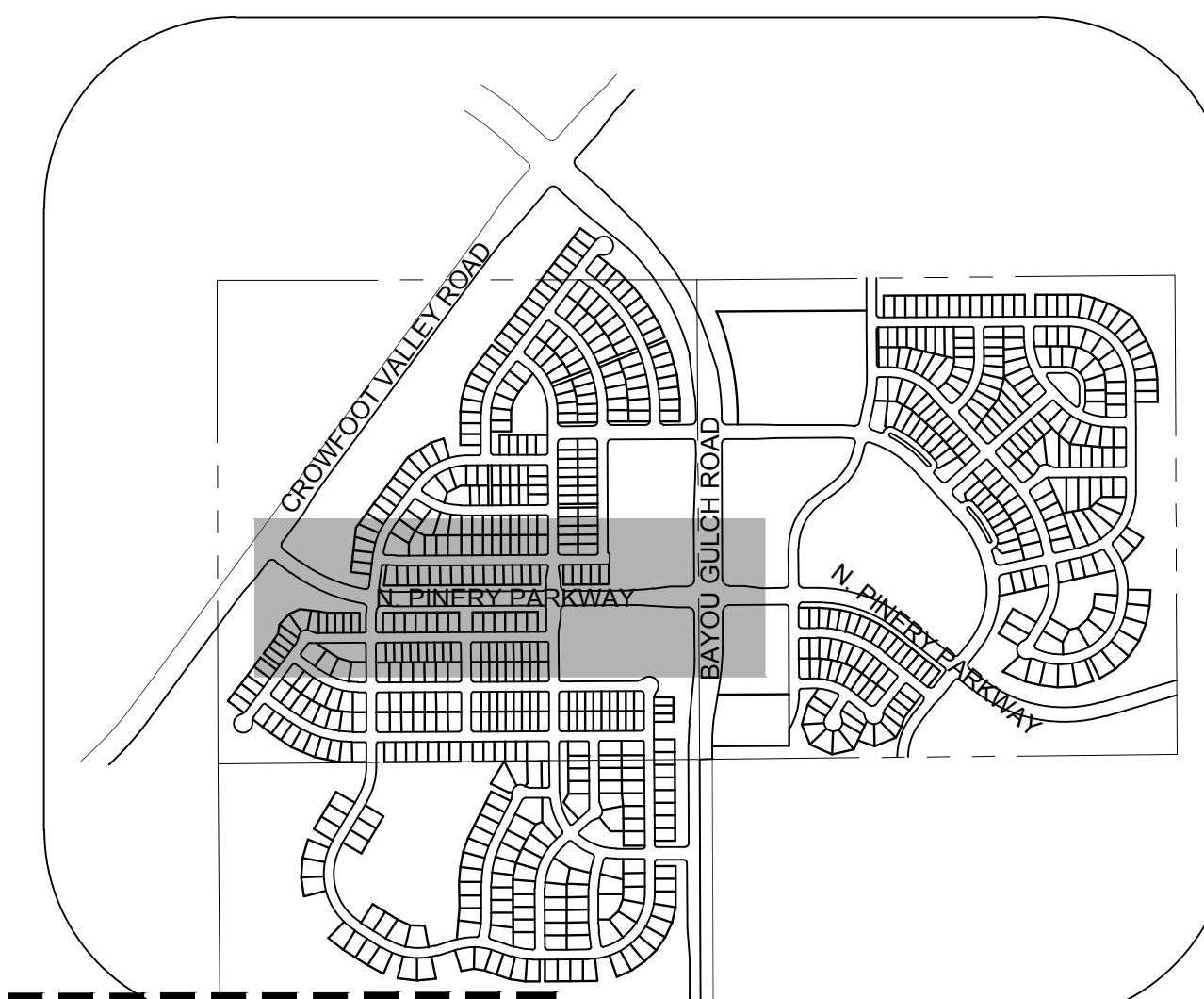

LEGEND

	DESIGN POINT
	POND
	CHANNEL DROP STRUCTURE
	BASIN LINE
	MAJOR BASIN LINE
	PROPOSED MAJOR CONTOURS
	PROPOSED MINOR CONTOURS
	EXISTING MAJOR CONTOURS
	EXISTING MINOR CONTOURS
	PROPOSED FLOW ARROW

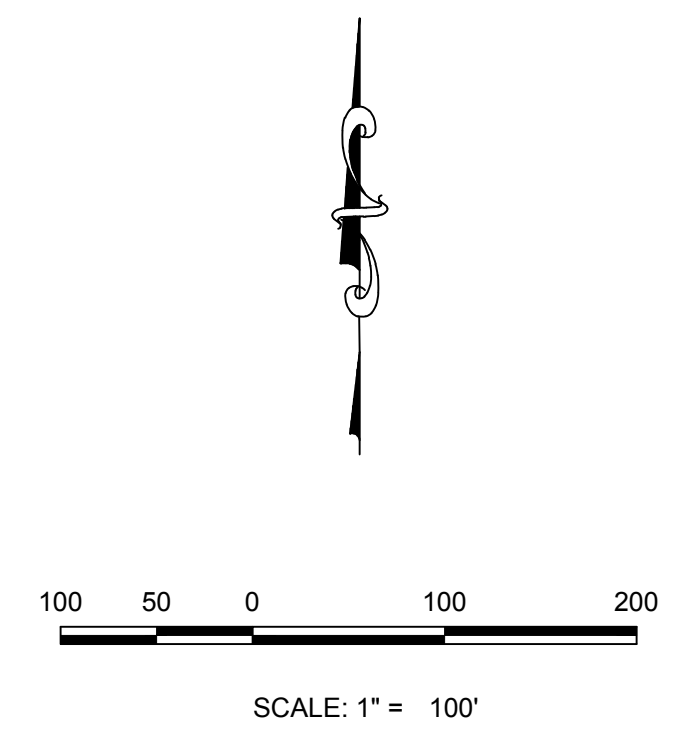
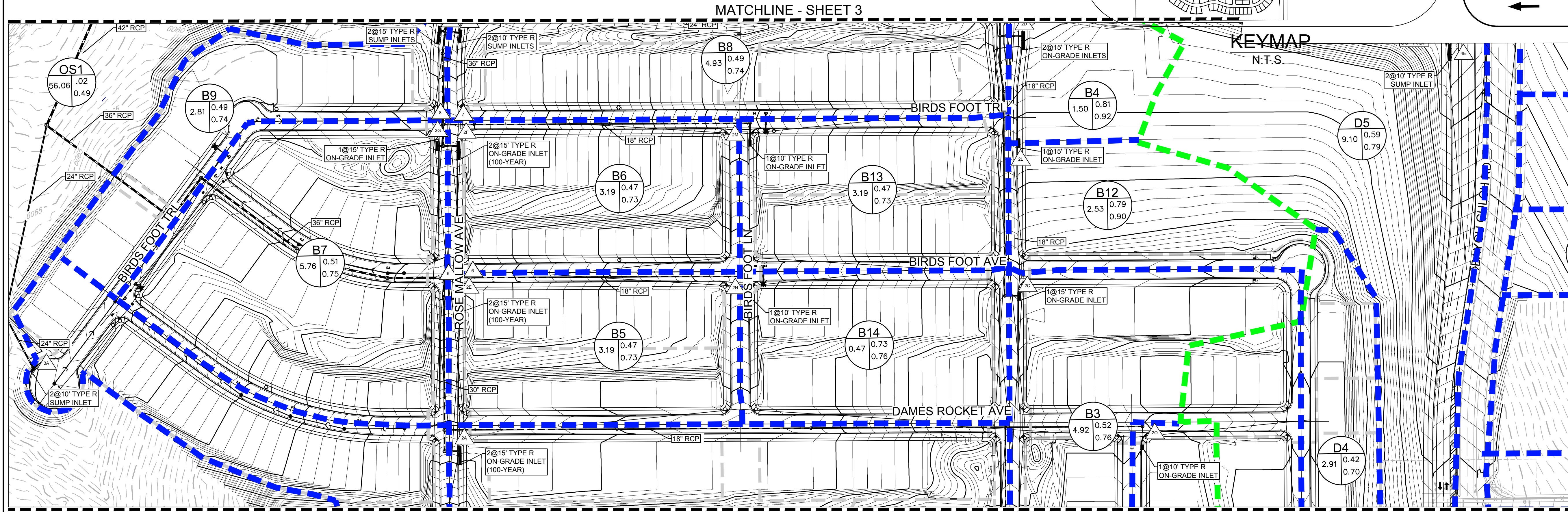

Note:
1) 0% slope indicates sump inlet.

DIRECT FLOW						
BASIN ID	AREA (AC)	Imperviousness (%)	Q ₂ (CFS)	Q ₁₀₀ (CFS)	Street Type	Slope (%)
B1	21.00	23.33	8.48	62.92	Local	7.00
B2	3.13	51.76	3.82	15.75	Local	3.00
B3	4.92	50.31	5.58	23.45	Local	3.00
B4	1.50	91.11	4.10	12.16	Local	5.00
B5	3.19	53.20	3.88	15.72	Local	6.00
B6	3.19	53.20	3.88	15.72	Local	6.00
B7	5.76	49.66	5.79	24.54	Local	6.00
B8	4.93	46.94	4.95	21.81	Res. Blvd	0.00
B9	2.81	49.17	2.94	12.55	Local	0.00
B10	0.65	76.70	1.28	4.14	Res. Blvd	0.00
B11	0.84	76.70	1.59	5.15	Res. Blvd	0.00
B12	2.53	88.00	5.86	17.68	Local	3.00
B13	3.19	53.20	3.88	15.72	Local	2.00
B14	3.19	53.20	3.88	15.72	Local	2.00
B15	2.01	53.11	2.50	10.13	Local	1.00

CUMULATIVE FLOW		
Design Point ID	Q ₂ (CFS)	Q ₁₀₀ (CFS)
2A	13.11	74.41
2B	6.15	15.75
2C	5.58	33.21
2D	13.15	54.26
2E	3.88	76.36
2F	3.88	29.09
2G	5.79	24.54
2H	4.95	21.81
2I	2.94	35.69
2J	24.60	155.70
2K	25.63	158.99
2L	10.38	46.95
2M	3.88	15.72
2N	3.88	15.72
2O	2.50	10.13
5	18.73	76.25
6	7.44	(Not Relevant for 100 year)
7	7.40	(Not Relevant for 100 year)
9	19.80	84.75
10	31.82	84.62

CUMULATIVE FLOW		
Design Point ID	Q ₂ (CFS)	Q ₁₀₀ (CFS)
3A	6.44	43.61
4A	18.01	80.94
4B	5.58	24.83
4C	3.28	15.11
4D	5.63	26.26
4E	13.59	54.51
4F	5.19	24.34
4G	2.48	11.76
4H	1.06	4.38
4I	4.34	19.61
4J	10.66	45.70
4K	6.19	19.00
4L	2.94	10.02
11	12.69	56.80
12	16.90	69.53
13	21.12	82.67

Note:
1) 0% slope indicates sump inlet.

DIRECT FLOW						
BASIN ID	AREA (AC)	Imperviousness (%)	Q ₂ (CFS)	Q ₁₀₀ (CFS)	Street Type	Slope (%)
C1	7.47	43.49	6.21	28.78	Local	0.00
D1	5.94	42.41	5.34	25.23	Local	0.00
D2	5.33	46.14	5.58	24.83	Local	5.00
D3	3.66	43.82	3.28	15.11	Local	5.00
D4	2.91	42.33	2.45	11.57	Local	3.00
D5	9.10	61.93	11.25	41.49	Arterial	0.00
D6	2.57	42.99	2.30	10.74	Arterial	6.00
D7	2.58	42.09	2.48	11.76	Local	4.00
D8	0.85	51.73	1.06	4.38	Local	5.00
D9	4.62	45.07	4.34	19.61	Arterial	0.00
D10	4.80	50.52	5.60	23.45	Local	0.00
D11	3.29	84.30	6.19	19.00	Arterial	0.00
D12	1.13	84.30	2.13	6.53	Arterial	1.50

- NOTE:
- THE TOWN OF PARKER REVIEW CONSTITUTES GENERAL COMPLIANCE WITH THE TOWN'S STANDARDS AND APPROVED VARIANCES, SUBJECT TO THESE PLANS BEING STAMPED, SIGNED, AND DATED BY THE PROFESSIONAL ENGINEER OF RECORD. REVIEW BY THE TOWN DOES NOT CONSTITUTE APPROVAL OF THE PLAN DESIGN OR ACCURACY AND CORRECTNESS OF ENGINEERING CALCULATIONS. ERRORS IN THE DESIGN OR CALCULATIONS REMAIN THE RESPONSIBILITY OF THE REGISTERED PROFESSIONAL ENGINEER WHOSE STAMP AND SIGNATURE ARE AFFIXED TO THIS DOCUMENT.
 - POND A & C ARE MAINTAINED BY METRO DISTRICT AND UDFCD.
 - OUTLET STRUCTURE AND OVERFLOW WEIR DETAILS WILL BE PROVIDED WITH FINAL DRAINAGE REPORT.
 - DROP STRUCTURE DETAILS ARE PROVIDED IN CHANNEL PLAN AND PROFILE SHEET.
 - LOW TAILWATER BASIN DETAILS WILL BE PROVIDED WITH FINAL DRAINAGE REPORT.

CALL 811
TWO WORKING DAYS
BEFORE YOU DIG
UNCC 1-800-922-1987

BENCHMARK
DOUGLAS COUNTY CONTROL POINT KNOWN AS 1.069032, BEING A 3-1/4" ALUMINUM CAP, BEING LOCATED IN THE SOUTHWEST QUARTER OF SECTION 33, TOWNSHIP 6 SOUTH, RANGE 66 WEST OF THE SIXTH PRINCIPAL MERIDIAN, HAVING A PUBLISHED ELEVATION OF 1799.2870 METERS (5903.13 FEET) NAVD '88 DATUM.

BASIS OF BEARINGS:
THE EAST LINE OF THE NORTHEAST QUARTER OF SAID SECTION 9 BEING MONUMENTED AT THE NORTHEAST CORNER OF SAID SECTION 9 BY A 3-1/4" ALUMINUM CAP STAMPED LS 23053 AND AT THE EAST QUARTER CORNER OF SAID SECTION 9 BY A 2-1/2" ALUMINUM CAP STAMPED LS 6935 BEING CONSIDERED TO BEAR SOUTH 00°15'06" EAST, 2648.70 FEET.

PREPARED UNDER THE SUPERVISION OF

MARK SCHEURER
COLORADO P.E. 48988

10333 E. Dry Creek Rd. Suite 410 Englewood, CO 80150 Tel: (720) 482-9526 Fax: (720) 482-9546	Revisions	Date	Appr.	Date
CVL CONSULTANTS	No.			
ESX MANAGEMENT 7353 South Alton Way CENTENNIAL, CO 80112				
TRAILS AT CROWFOOT PRELIMINARY DRAINAGE MAP DRAINAGE MAP				
SCALE: AS SHOWN DRAWN BY: AYK CHECKED BY: JJ DATE: APRIL 2017	FILE NO: 8130283701			
SHEET NUMBER 4				

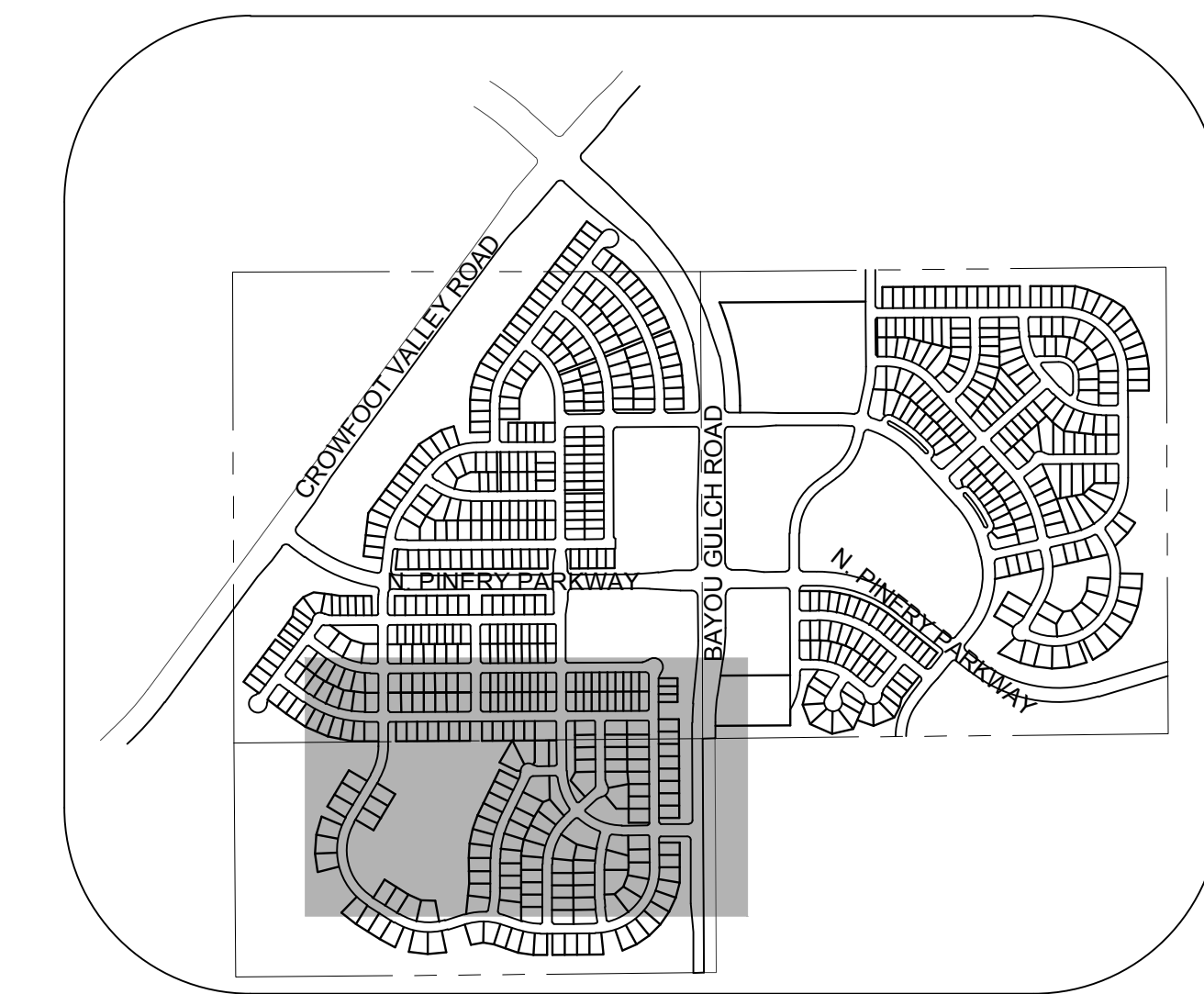
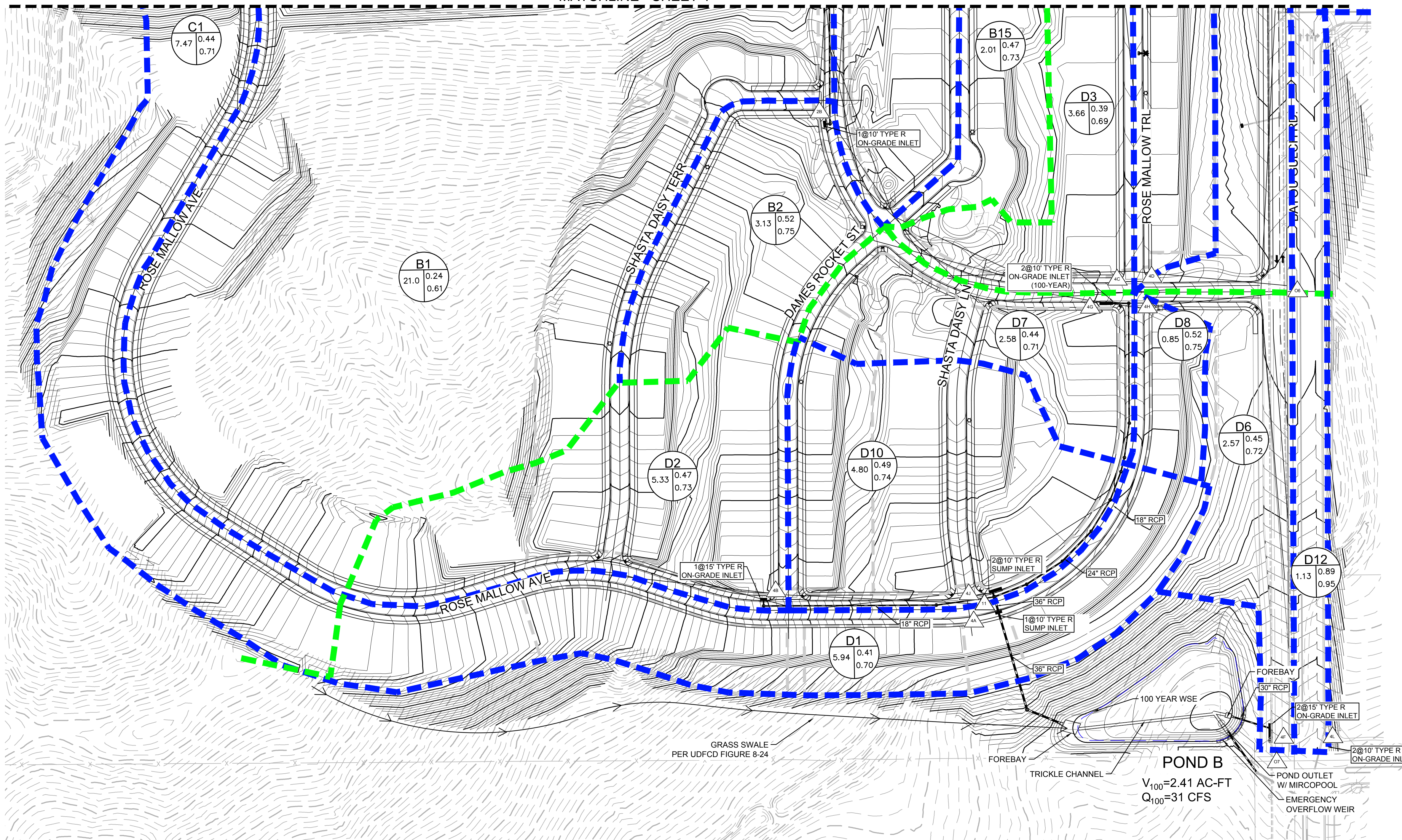

KEYMAP
N.T.S.

- NOTE:
1. THE TOWN OF PARKER REVIEW CONSTITUTES GENERAL COMPLIANCE WITH THE TOWN'S STANDARDS AND APPROVED VARIANCES, SUBJECT TO THESE PLANS BEING STAMPED, SIGNED, AND DATED BY THE PROFESSIONAL ENGINEER OF RECORD. REVIEW BY THE TOWN DOES NOT CONSTITUTE APPROVAL OF THE PLAN DESIGN OR ACCURACY AND CORRECTNESS OF ENGINEERING CALCULATIONS. ERRORS IN THE DESIGN OR CALCULATIONS REMAIN THE RESPONSIBILITY OF THE REGISTERED PROFESSIONAL ENGINEER WHOSE STAMP AND SIGNATURE ARE AFFIXED TO THIS DOCUMENT.
 2. POND A & C ARE MAINTAINED BY METRO DISTRICT AND UDFCD.
 3. OUTLET STRUCTURE AND OVERFLOW WEIR DETAILS WILL BE PROVIDED WITH FINAL DRAINAGE REPORT.
 4. DROP STRUCTURE DETAILS ARE PROVIDED IN CHANNEL PLAN AND PROFILE SHEET.

LEGEND

	DESIGN POINT
	POND
	DETENTION POND
	CHANNEL DROP STRUCTURE
	BASIN LINE
	MAJOR BASIN LINE
	PROPOSED MAJOR CONTOURS
	PROPOSED MINOR CONTOURS
	EXISTING MAJOR CONTOURS
	EXISTING MINOR CONTOURS
	PROPOSED FLOW ARROW

Note: 1) 0% slope indicates sump inlet.

BASIN ID	AREA (AC)	DIRECT FLOW		Street Type	Slope %
		Imperviousness %	Q ₂ (CFS)		
B1	21.00	23.33	8.48		
B2	3.13	51.76	3.82		
B3	4.92	50.31	5.58		
B4	1.50	91.11	4.10		
B5	3.19	53.20	3.88		
B6	3.19	53.20	3.88		
B7	5.76	49.66	5.79		
B8	4.93	46.94	4.95		
B9	2.81	49.17	2.94		
B10	0.65	76.70	1.28		
B11	0.84	76.70	1.59		
B12	2.53	88.00	5.86		
B13	3.19	53.20	3.88		
B14	3.19	53.20	3.88		
B15	2.01	53.11	2.50		

Note: 1) 0% slope indicates sump inlet.

BASIN ID	AREA (AC)	DIRECT FLOW		Street Type	Slope %
		Imperviousness %	Q ₂ (CFS)		
C1	7.47	43.49	5.21		
D1	5.94	42.41	5.34		
D2	5.33	46.14	5.58		
D3	3.66	43.82	3.28		
D4	2.91	42.33	2.45		
D5	9.10	61.93	11.25		
D6	2.57	42.99	2.30		
D7	2.58	42.09	2.48		
D8	0.85	51.73	1.06		
D9	4.62	45.07	4.34		
D10	4.90	50.52	5.60		
D11	3.29	84.30	6.19		
D12	1.13	84.30	2.13		

CUMULATIVE FLOW

Design Point	Q ₂ (CFS)	Q ₁₀₀ (CFS)
2A	13.11	74.41
2B	6.15	15.75
2C	5.59	33.21
2D	13.15	51.26
2E	3.88	76.36
2F	3.88	29.09
2G	5.79	24.54
2H	4.95	21.81
2I	2.94	35.69
2J	24.60	155.70
2K	25.63	158.99
2L	10.38	46.95
2M	3.88	15.72
2N	3.88	15.72
2O	2.50	10.13
5	18.73	76.25
6	7.44	(Not Relieved for 100 year)
7	7.40	(Not Relieved for 100 year)
9	19.80	84.75
10	31.82	84.62

CUMULATIVE FLOW

Design Point	Q ₂ (CFS)	Q ₁₀₀ (CFS)
3A	6.44	43.61
4A	18.01	80.94
4B	5.58	24.83
4C	3.28	15.11
4D	5.63	26.26
4E	13.59	54.51
4F	5.19	24.34
4G	2.48	11.76
4H	1.06	4.38
4I	4.34	19.61
4J	10.66	45.70
4K	6.19	19.00
4L	2.94	10.02
11	12.59	56.80
12	16.90	69.53
13	21.12	82.67

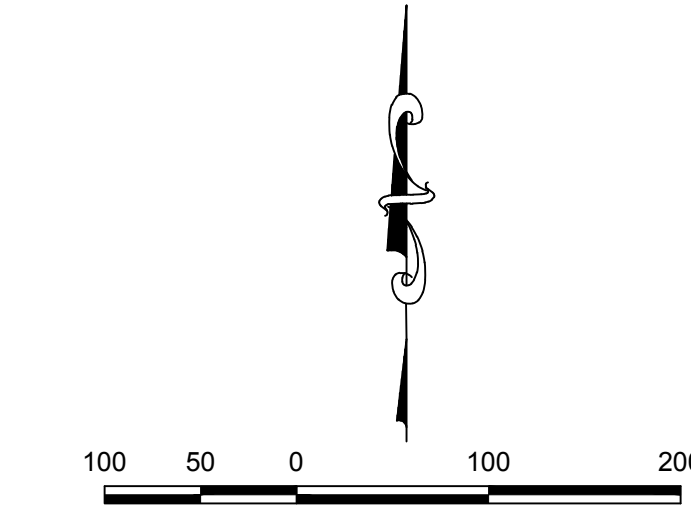
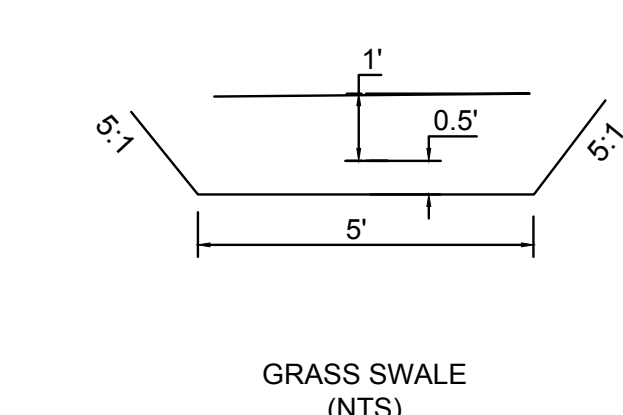

BENCHMARK
DOUGLAS COUNTY CONTROL POINT KNOWN AS 1.069032, BEING A 3-3/4" ALUMINUM CAP BEING LOCATED IN THE SOUTHWEST QUARTER OF SECTION 33, TOWNSHIP 6 SOUTH, RANGE 66 WEST OF THE SIXTH PRINCIPAL MERIDIAN, HAVING A PUBLISHED ELEVATION OF 1799.2870 METERS (5903.13 FEET) NAVD '88 DATUM.

BASIS OF BEARINGS:
THE EAST LINE OF THE NORTHEAST QUARTER OF SAID SECTION 9 BEING MONUMENTED AT THE NORTHEAST CORNER OF SAID SECTION 9 BY A 3-1/4" ALUMINUM CAP STAMPED LS 23053 AND AT THE EAST QUARTER CORNER OF SAID SECTION 9 BY A 2-1/2" ALUMINUM CAP STAMPED LS 6935 BEING CONSIDERED TO BEAR SOUTH 00°15'06" EAST, 2648.70 FEET.

N:\PROJECTS\BENCH\DOUGLAS\ENGINEERING\DRAINAGE\PRELIMINARY\DRAINAGE\STUDIES\DRAINAGE\MAPS\PRELIMINARY\DRAINAGE\MAP.DWG.DWG.TROY.C. 4/24/2017 2:49 PM

CALL 811
TWO WORKING DAYS
BEFORE YOU DIG
UNCC 1.800.922.1987

PREPARED UNDER THE SUPERVISION OF
MARK SCHEURER
COLORADO P.E. 48988

10333 E. Dry Creek Rd., Suite 410, Englewood, CO 80152
Tel: (720) 482-9526 Fax: (720) 482-9548

CVL CONSULTANTS

ESX MANAGEMENT
7353 South Alton Way, CENTENNIAL, CO 80112

TRAILS AT CROWFOOT PRELIMINARY DRAINAGE MAP

SCALE: AS SHOWN
CHECKED BY: JJ
DATE: APRIL 2017
FILE NO: 8130283701

SHEET NUMBER **5**

No.	Revisions	Date	Init.	Appr.	Date

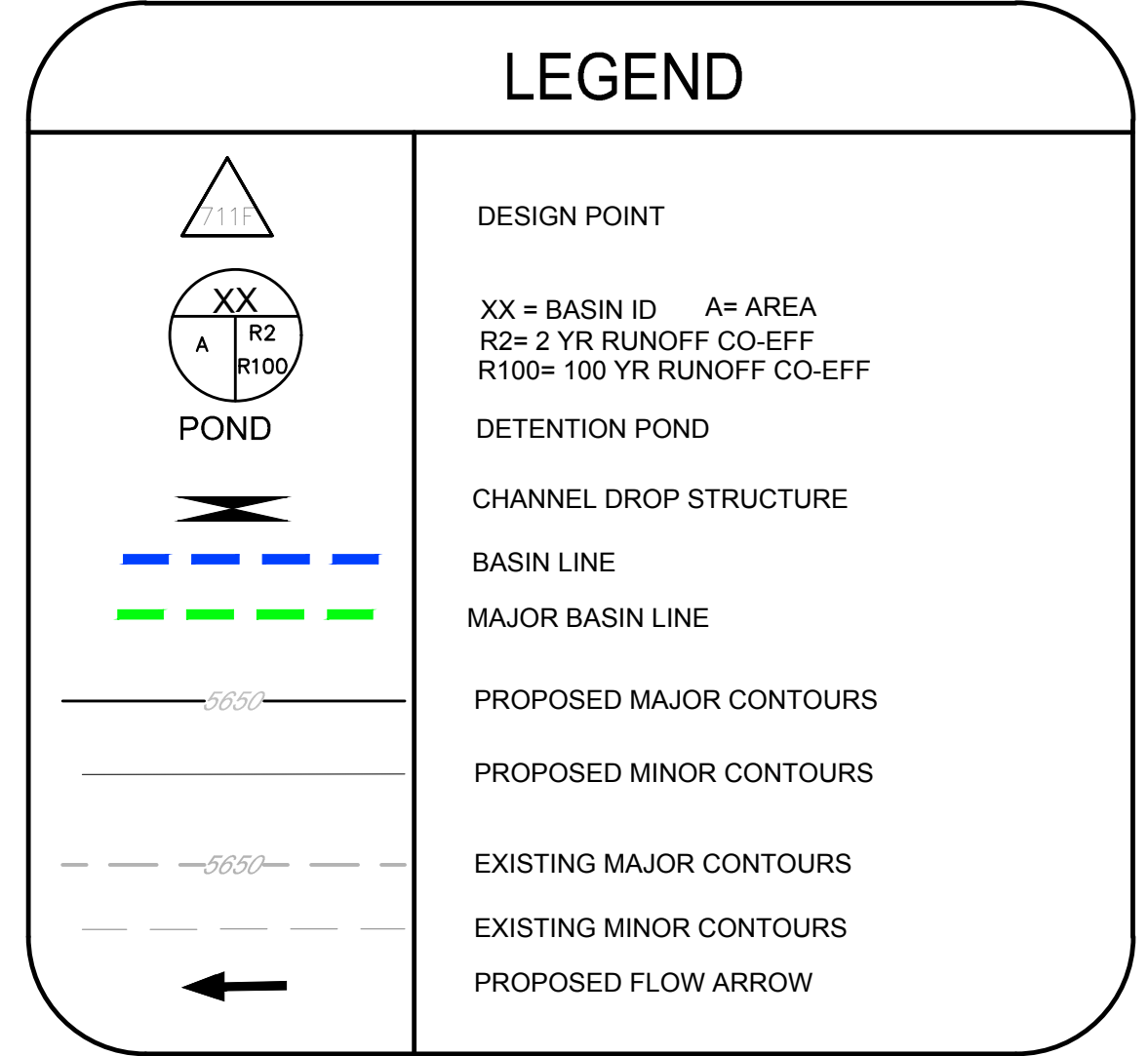
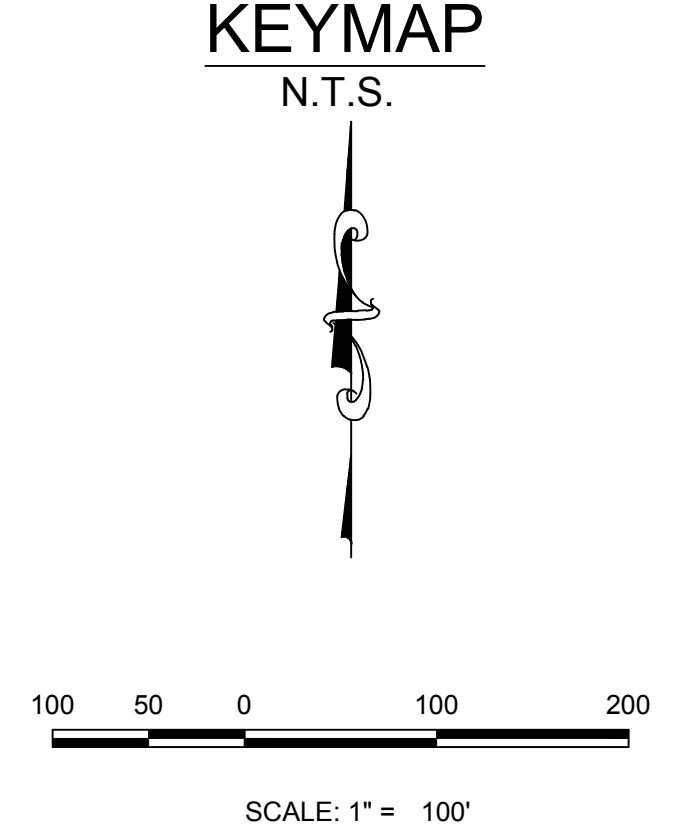
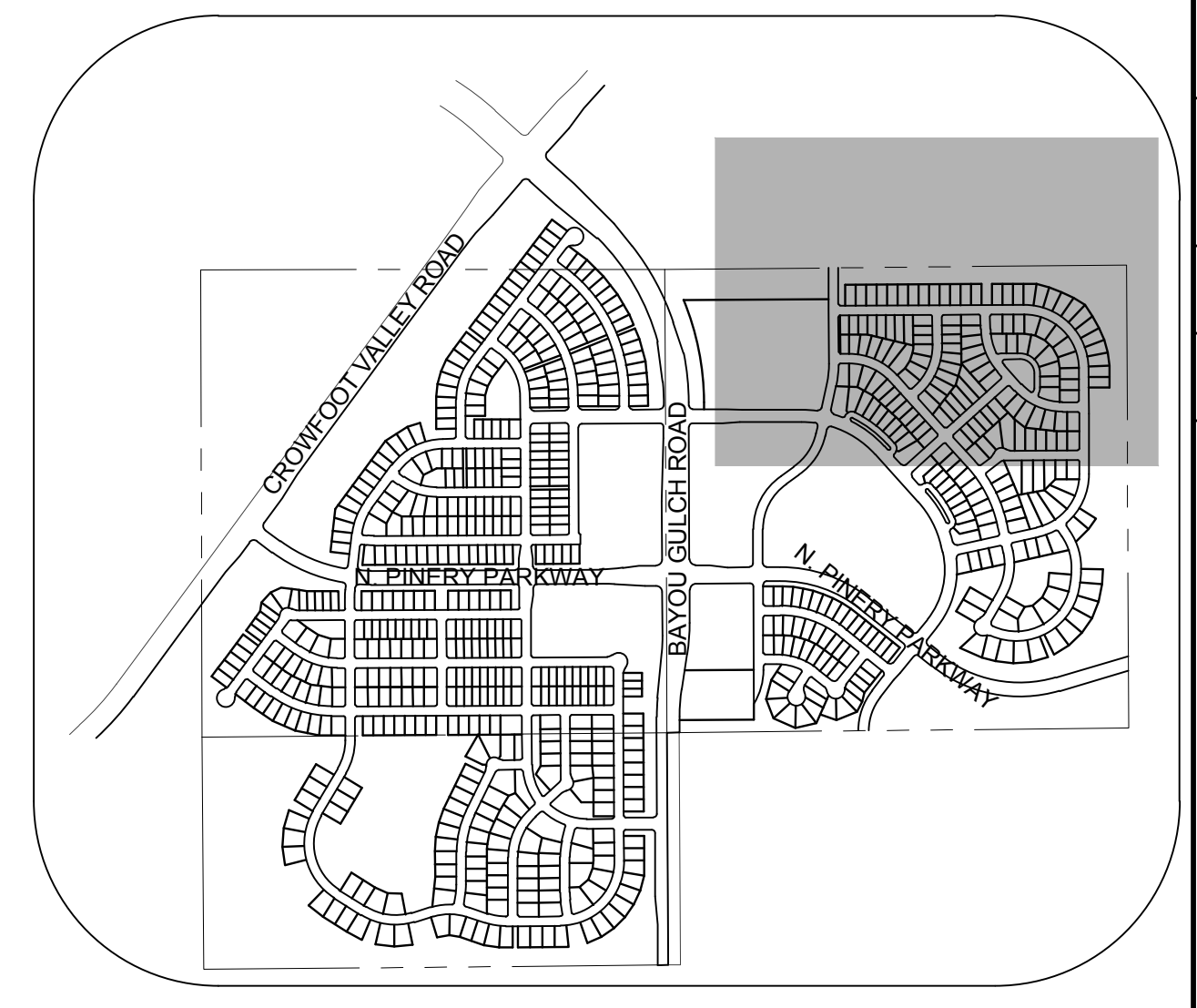
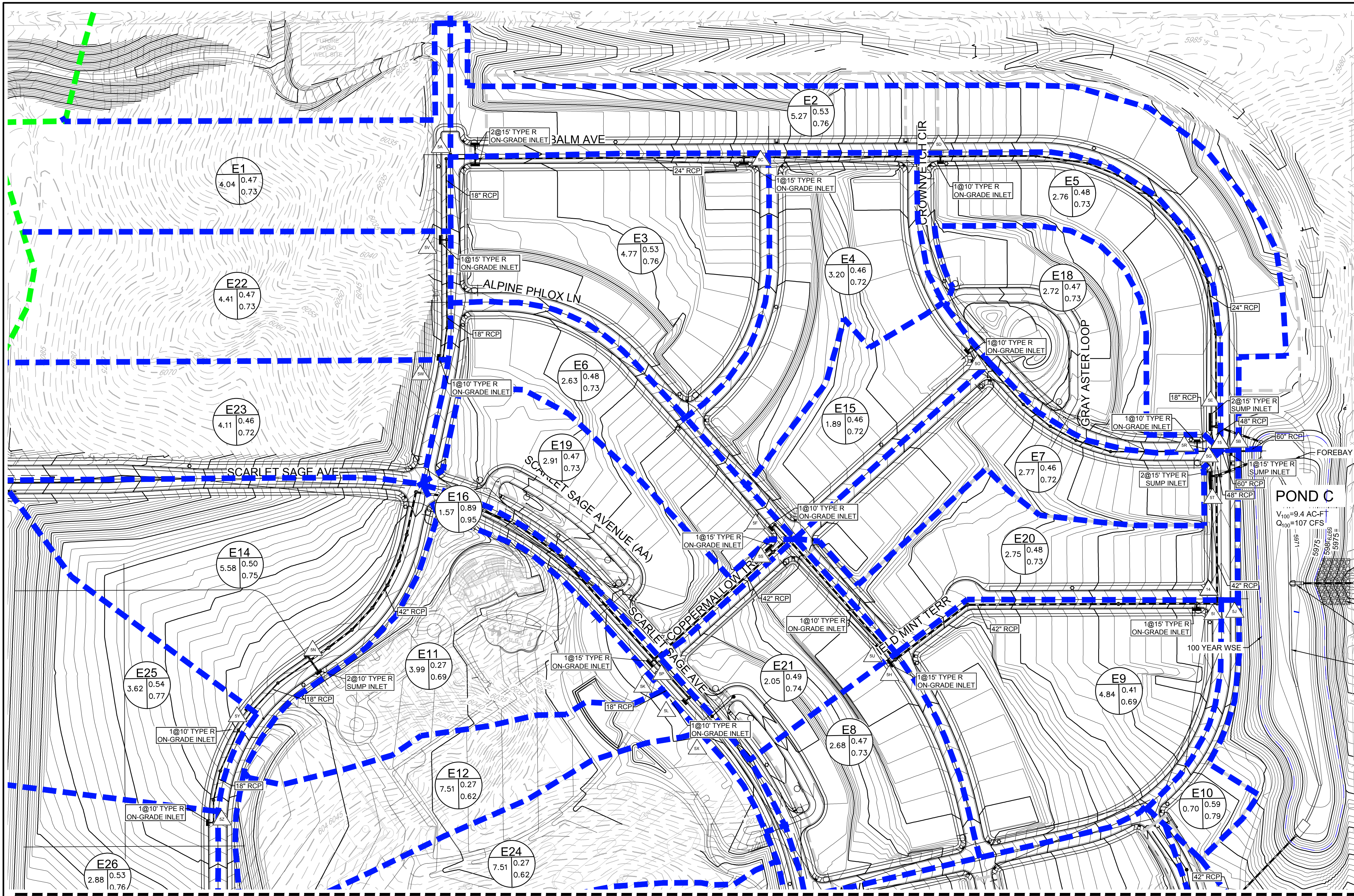

Note: 1) 0% slope indicates sump inlet.

BASIN ID	AREA (AC)	DIRECT FLOW			Street Type	Slope %
		Imperviousness %	Q2 (CFS)	Q100 (CFS)		
E1	4.04	52.65	4.95	20.19	Local	2.70
E2	5.27	52.02	4.71	19.36	Local	0.00
E3	4.77	52.31	5.64	23.07	Local	3.00
E4	3.20	52.07	3.78	14.69	Local	4.00
E5	2.76	53.77	3.09	12.43	Local	0.00
E6	2.63	53.59	3.06	12.34	Local	1.00
E7	2.77	51.99	3.21	13.17	Local	0.00
E8	2.68	53.33	3.13	12.64	Local	2.00
E9	4.84	39.52	3.92	19.46	Local	2.00
E10	0.70	56.03	0.85	3.31	Local	1.00
E11	3.99	30.00	2.48	14.96	Local	1.00
E12	3.28	30.00	2.04	12.33	Local	6.00
E13	4.45	30.00	2.76	16.67	Local	1.00
E14	5.58	56.35	7.00	27.28	Local	0.00
E15	1.89	51.97	2.08	8.55	Local	2.00
E16	1.57	73.60	2.68	8.89	Local	6.00
E17	1.55	73.60	2.64	8.76	Local	1.00
E18	2.72	52.96	3.45	14.00	Local	1.50
E19	2.91	53.40	3.58	14.46	Local	1.20
E20	2.75	53.49	3.12	12.57	Local	2.00
E21	2.05	54.72	2.56	10.18	Local	2.00
E22	4.41	53.09	5.39	21.86	Local	2.70
E23	4.11	51.69	4.81	19.86	Local	2.70
E24	4.23	30.00	2.63	15.87	Local	2.00
E25	3.62	52.58	4.65	18.92	Local	2.00
E26	2.88	59.79	4.24	15.89	Local	2.00

MATCHLINE - SHEET 7

Design Point ID	CUMULATIVE FLOW	
	Q2 (CFS)	Q100 (CFS)
14	35.26	128.18
15	67.15	145.92
5A	14.28	56.31
5B	68.09	19.36
5C	18.85	70.87
5D	21.89	79.97
5E	26.21	83.44
5F	3.06	12.34
5G	7.82	146.09
5H	32.81	81.28
5I	3.92	19.46
5J	0.85	3.31
5K	2.48	14.96
5L	4.60	27.74
5M	2.76	16.67
5N	15.09	58.98
5O	2.08	8.55
5P	22.99	49.94
5Q	5.06	23.96
5R	3.45	14.00
5S	28.34	67.90
5T	3.12	12.57
5U	2.56	10.18
5V	9.85	39.52
5W	4.81	19.86
5X	2.63	15.87
5Y	8.69	33.62
5Z	4.24	15.89

- NOTE:
- THE TOWN OF PARKER REVIEW CONSTITUTES GENERAL COMPLIANCE WITH THE TOWN'S STANDARDS AND APPROVED VARIANCES, SUBJECT TO THESE PLANS BEING STAMPED, SIGNED, AND DATED BY THE PROFESSIONAL ENGINEER OF RECORD. REVIEW BY THE TOWN DOES NOT CONSTITUTE APPROVAL OF THE PLAN DESIGN OR ACCURACY AND CORRECTNESS OF ENGINEERING CALCULATIONS. ERRORS IN THE DESIGN OR CALCULATIONS REMAIN THE RESPONSIBILITY OF THE REGISTERED PROFESSIONAL ENGINEER WHOSE STAMP AND SIGNATURE ARE AFFIXED TO THIS DOCUMENT.
 - POND A & C ARE MAINTAINED BY METRO DISTRICT AND UDFCD.
 - OUTLET STRUCTURE AND OVERFLOW WEIR DETAILS WILL BE PROVIDED WITH FINAL DRAINAGE REPORT.
 - DROP STRUCTURE DETAILS ARE PROVIDED IN CHANNEL PLAN AND PROFILE SHEET.

BENCHMARK
DOUGLAS COUNTY CONTROL POINT KNOWN AS 1.069032, BEING A 3-1/4" ALUMINUM CAP BEING LOCATED IN THE SOUTHWEST QUARTER OF SECTION 33 TOWNSHIP 6 SOUTH, RANGE 66 WEST OF THE SIXTH PRINCIPAL MERIDIAN, HAVING A PUBLISHED ELEVATION OF 1799.2870 METERS (5903.13 FEET) NAVD '88 DATUM.

BASIS OF BEARINGS:
THE EAST LINE OF THE NORTHEAST QUARTER OF SAID SECTION 9 BEING MONUMENTED AT THE NORTHEAST CORNER OF SAID SECTION 9 BY A 3-1/4" ALUMINUM CAP STAMPED LS 23053 AND AT THE EAST QUARTER CORNER OF SAID SECTION 9 BY A 2-1/2" ALUMINUM CAP STAMPED LS 6935 BEING CONSIDERED TO BEAR SOUTH 00°15'06" EAST, 2648.70 FEET.

CALL 811
TWO WORKING DAYS
BEFORE YOU DIG
UNCC 1-800-922-1987
UTILITY NOTIFICATIONS STOP THE GROUND FROM BEING DUG

PREPARED UNDER THE SUPERVISION OF
MARK SCHEURER
COLORADO P.E. 48988

10333 E. Dry Creek Rd., Suite 410, Englewood, CO 80150
Tel: (720) 482-9526 Fax: (720) 482-9546

CVL CONSULTANTS

ESX MANAGEMENT
7353 South Alton Way, CENTENNIAL, CO 80112

TRAILS AT CROWFOOT PRELIMINARY DRAINAGE MAP

SCALE: AS SHOWN
DRAWN BY: AVK
CHECKED BY: JJ
DATE: APRIL 2017

FILE NO: 8130283701

SHEET NUMBER: **6**

No.	Revisions	Date	Appr.	Date

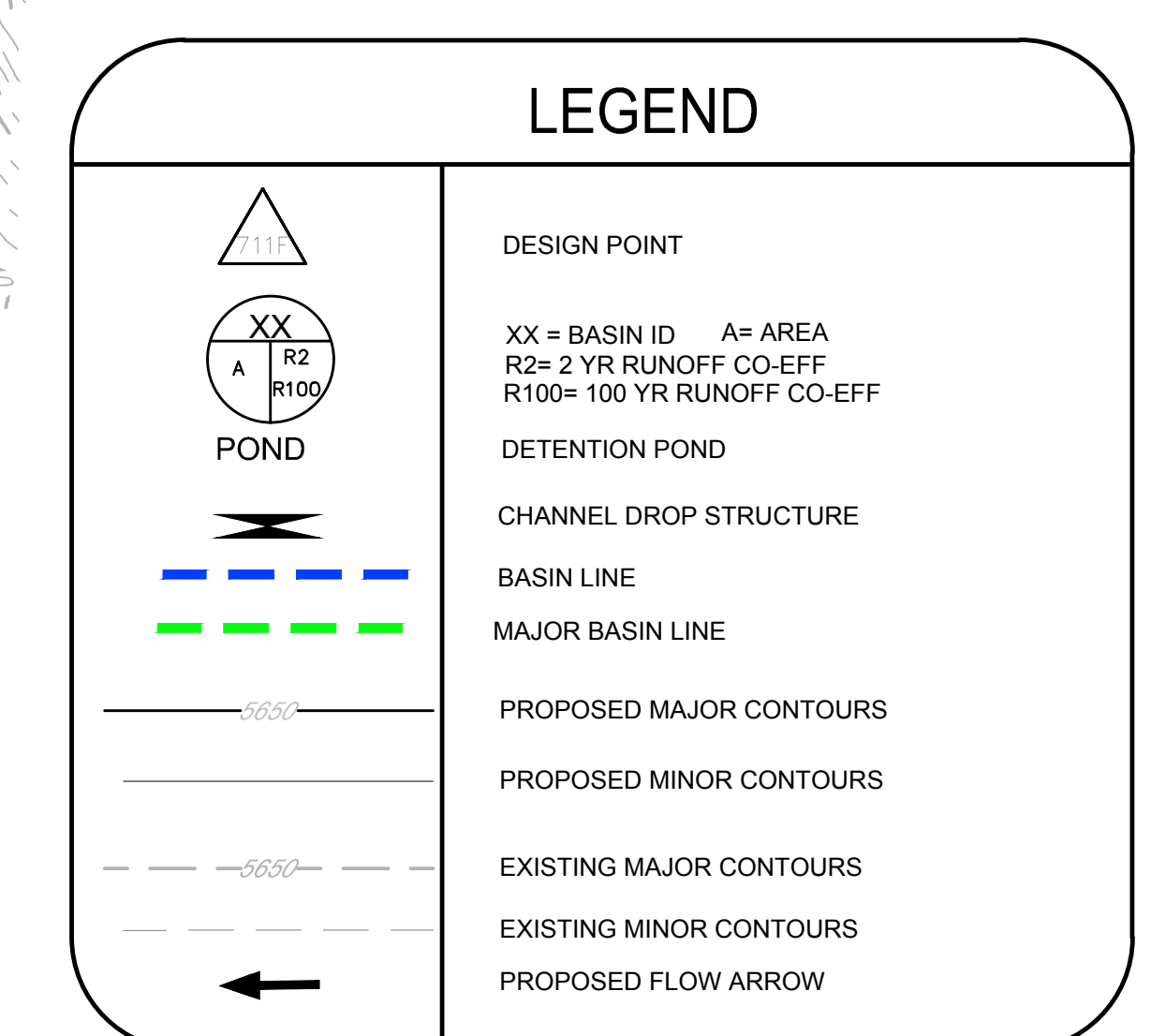
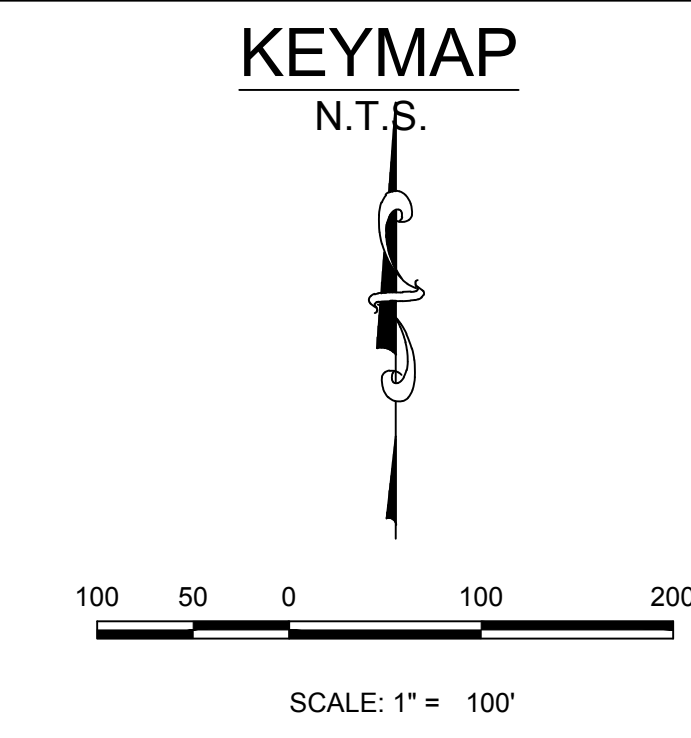
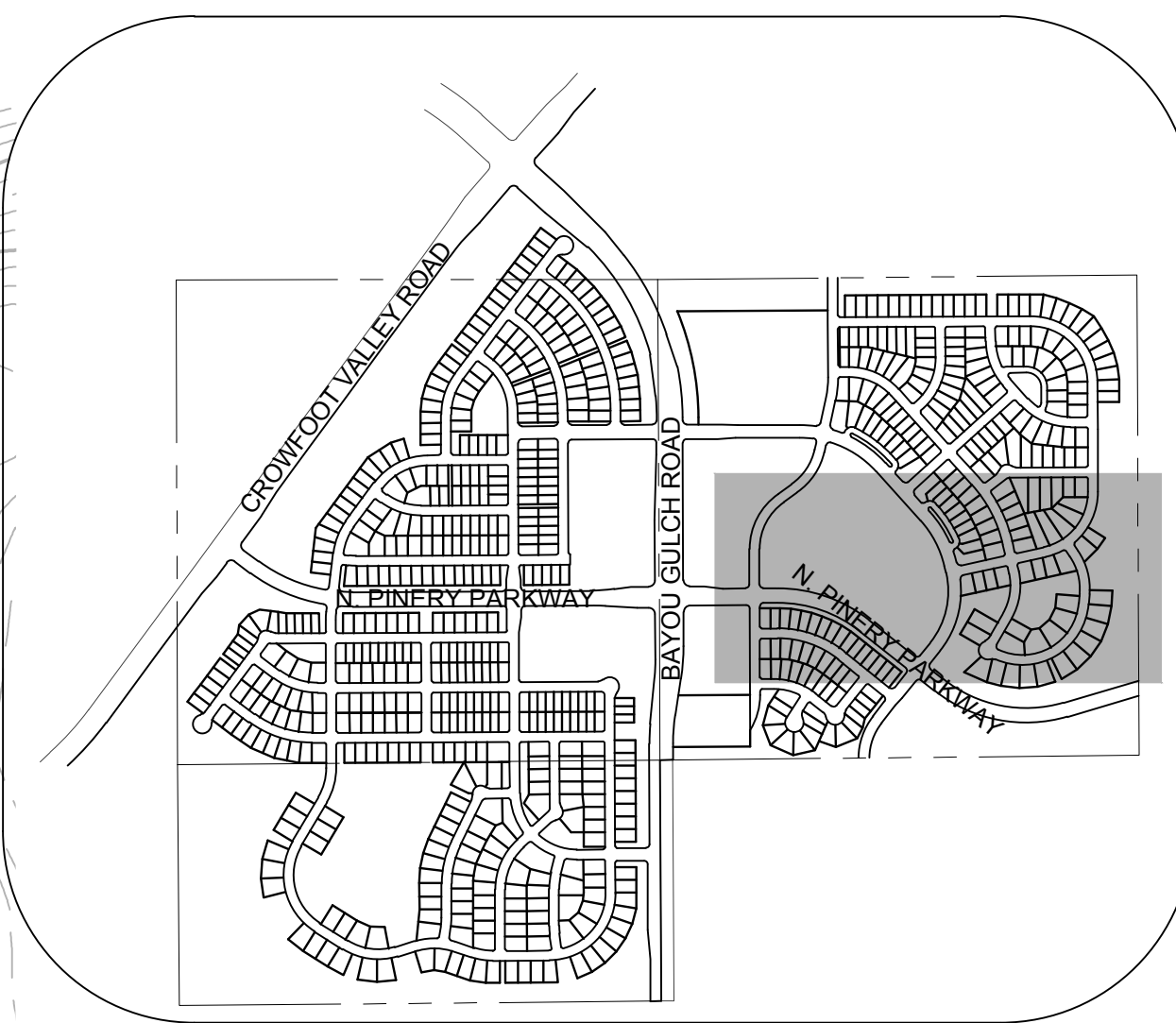
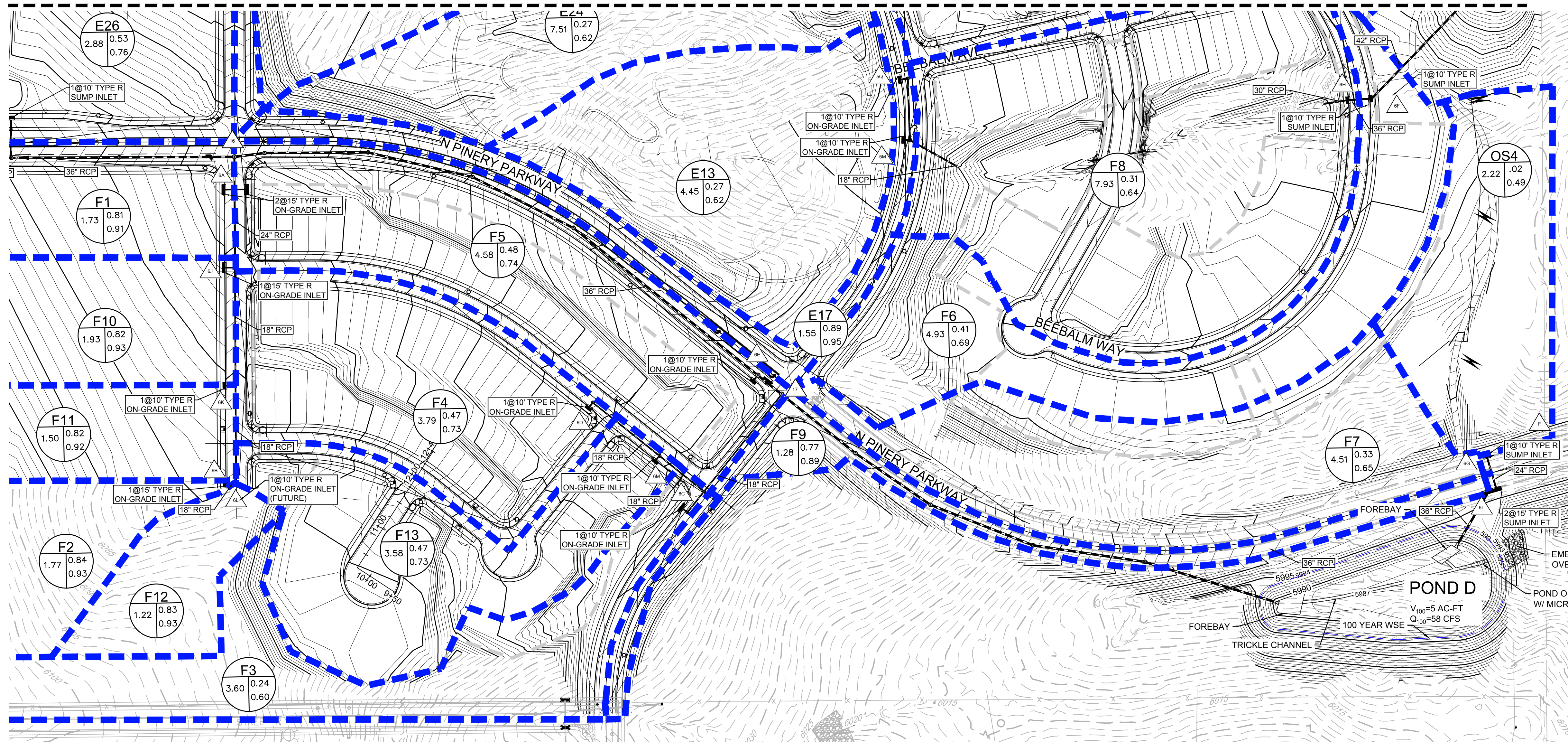

Note: 1) 0% slope indicates sump inlet.

DIRECT FLOW						
BASIN ID	AREA (AC)	Imperviousness %	Q ₂ (CFS)	Q ₁₀₀ (CFS)	Street Type	Slope %
E1	4.04	52.65	4.95	20.19	Local	2.70
E2	5.27	52.02	4.71	19.36	Local	0.00
E3	4.77	52.31	5.64	23.07	Local	3.00
E4	3.20	52.07	3.78	14.69	Local	4.00
E5	2.76	53.77	3.09	12.43	Local	0.00
E6	2.63	53.59	3.06	12.34	Local	1.00
E7	2.77	51.99	3.21	13.17	Local	0.00
E8	2.68	53.33	3.13	12.64	Local	2.00
E9	4.84	39.52	3.92	19.46	Local	2.00
E10	0.70	56.03	0.85	3.31	Local	1.00
E11	3.99	30.00	2.48	14.96	Local	1.00
E12	3.28	30.00	2.04	12.33	Local	6.00
E13	4.45	30.00	2.76	16.67	Local	1.00
E14	5.58	56.35	7.00	27.28	Local	0.00
E15	1.89	51.97	2.08	8.55	Local	2.00
E16	1.57	73.60	2.68	8.89	Local	6.00
E17	1.55	73.60	2.64	8.76	Local	1.00
E18	2.72	52.96	3.45	14.00	Local	1.50
E19	2.91	53.40	3.58	14.46	Local	1.20
E20	2.75	53.49	3.12	12.57	Local	2.00
E21	2.05	54.72	2.56	10.18	Local	2.00
E22	4.41	53.09	5.39	21.86	Local	2.70
E23	4.11	51.69	4.81	19.86	Local	2.70
E24	4.23	30.00	2.63	15.87	Local	2.00
E25	3.62	52.58	4.65	18.92	Local	2.00
E26	2.88	59.79	4.24	15.89	Local	2.00

CUMULATIVE FLOW		
Design Point	Q ₂ (CFS)	Q ₁₀₀ (CFS)
I4	35.26	128.18
I5	67.15	145.92
5A	14.28	56.31
5B	68.09	19.36
5C	18.85	70.87
5D	21.89	79.97
5E	26.21	83.44
5F	3.06	12.34
5G	7.82	146.09
5H	32.81	81.28
5I	3.92	19.46
5J	0.85	3.31
5K	2.48	14.96
5L	4.60	27.74
5M	2.76	16.67
5N	15.09	58.96
5O	2.08	8.55
5P	22.99	49.94
5Q	5.06	23.96
5R	3.45	14.00
5S	28.34	67.90
5T	3.12	12.57
5U	2.56	10.18
5V	9.85	39.52
5W	4.81	19.86
5X	2.63	15.87
5Y	8.69	33.62
5Z	4.24	15.89

Note: 1) 0% slope indicates sump inlet.

DIRECT FLOW						
BASIN ID	AREA (AC)	Imperviousness %	Q ₂ (CFS)	Q ₁₀₀ (CFS)	Street Type	Slope %
F1	1.71	90.64	4.59	13.55	Local	2.50
F2	1.77	93.50	4.96	14.53	Local	2.50
F3	3.60	19.77	1.47	12.47	Local	1.00
F4	3.79	53.06	4.56	18.47	Local	4.00
F5	4.58	46.86	4.46	19.66	Res. Blvd	4.00
F6	4.93	38.37	3.70	18.75	Local	0.00
F7	4.51	18.05	1.68	15.41	Res. Blvd	0.00
F8	7.93	34.99	5.57	30.18	Local	0.00
F9	1.28	66.27	1.75	6.18	Res. Blvd	0.00
F10	1.93	92.20	5.30	15.64	Local	2.50
F11	1.50	91.79	4.07	12.03	Local	2.50
F12	1.22	93.17	3.39	9.95	Local	2.50
F13	3.58	52.91	4.36	17.70	Local	4.00

CUMULATIVE FLOW		
Design Point	Q ₂ (CFS)	Q ₁₀₀ (CFS)
6A	21.41	56.86
6B	8.28	23.93
6C	9.45	44.87
6D	4.56	18.47
6E	34.09	58.80
6F	13.68	69.19
6G	40.96	164.40
6H	10.08	51.13
6I	40.22	154.89
6J	17.19	46.79
6K	12.18	34.01
6L	3.39	9.95
6M	8.80	35.37
16	32.20	55.27
17	40.76	97.22

- NOTE:
- THE TOWN OF PARKER REVIEW CONSTITUTES GENERAL COMPLIANCE WITH THE TOWN'S STANDARDS AND APPROVED VARIANCES, SUBJECT TO THESE PLANS BEING STAMPED, SIGNED, AND DATED BY THE PROFESSIONAL ENGINEER OF RECORD. REVIEW BY THE TOWN DOES NOT CONSTITUTE APPROVAL OF THE PLAN DESIGN OR ACCURACY AND CORRECTNESS OF ENGINEERING CALCULATIONS. ERRORS IN THE DESIGN OR CALCULATIONS REMAIN THE RESPONSIBILITY OF THE REGISTERED PROFESSIONAL ENGINEER WHOSE STAMP AND SIGNATURE ARE AFFIXED TO THIS DOCUMENT.
 - POND A & C ARE MAINTAINED BY METRO DISTRICT AND UDFCD.
 - OUTLET STRUCTURE AND OVERFLOW WEIR DETAILS WILL BE PROVIDED WITH FINAL DRAINAGE REPORT.
 - DROP STRUCTURE DETAILS ARE PROVIDED IN CHANNEL PLAN AND PROFILE SHEET.

BENCHMARK
 THE EAST LINE OF THE NORTHEAST QUARTER OF SAID SECTION 9 BEING MONUMENTED AT THE NORTHEAST CORNER OF SAID SECTION 9 BY A 3-1/4" ALUMINUM CAP STAMPED LS 23053 AND AT THE EAST QUARTER CORNER OF SAID SECTION 9 BY A 2-1/2" ALUMINUM CAP STAMPED LS 6935 BEING CONSIDERED TO BEAR SOUTH 00°15'06" EAST, 2648.70 FEET.

CALL 811
 TWO WORKING DAYS
BEFORE YOU DIG
 UNCC 1-800-922-1987

10333 E. Dry Creek Rd. Suite 410 Englewood, CO 80150 Tel: (720) 482-9526 Fax: (720) 482-9548	Revisions	Date	Appr.	Date
CVL CONSULTANTS	No.			
ESX MANAGEMENT 7353 South Alton Way CENTENNIAL, CO 80112				
TRAILS AT CROWFOOT PRELIMINARY DRAINAGE MAP				
SCALE: AS SHOWN	FILE NO: 8130283701			
DRAWN BY: AVK	CHECKED BY: JU	DATE: APRIL 2017		
SHEET NUMBER	7			
		PREPARED UNDER THE SUPERVISION OF		
		MARK SCHEURER COLORADO P.E. 48988		

BASIN SUMMARY		
Design Point ID	Q ₅ (CFS)	Q ₁₀₀ (CFS)
A-1	11.78	32.38
A-2	17.35	48.39
A-3	7.63	21.84
A-4	4.94	15.86
B-1	18.85	61.05
B-2	23.86	62.79
C-1	13.41	38.25
D-1	20.73	53.51
E-1	64.15	173.68
F-1	21.80	57.30
F-2	10.61	32.70
OS-1	3.61	19.08
OS-2	1.65	9.06
OS-3	1.06	5.77
OS-4	0.31	1.87
OS-5	1.60	8.04

DESIGN POINT SUMMARY		
Design Point ID	Q ₅ (CFS)	Q ₁₀₀ (CFS)
A	25.46	79.96
B	45.82	142.42
C	55.04	179.59
D	68.34	229.25
E	78.47	268.86

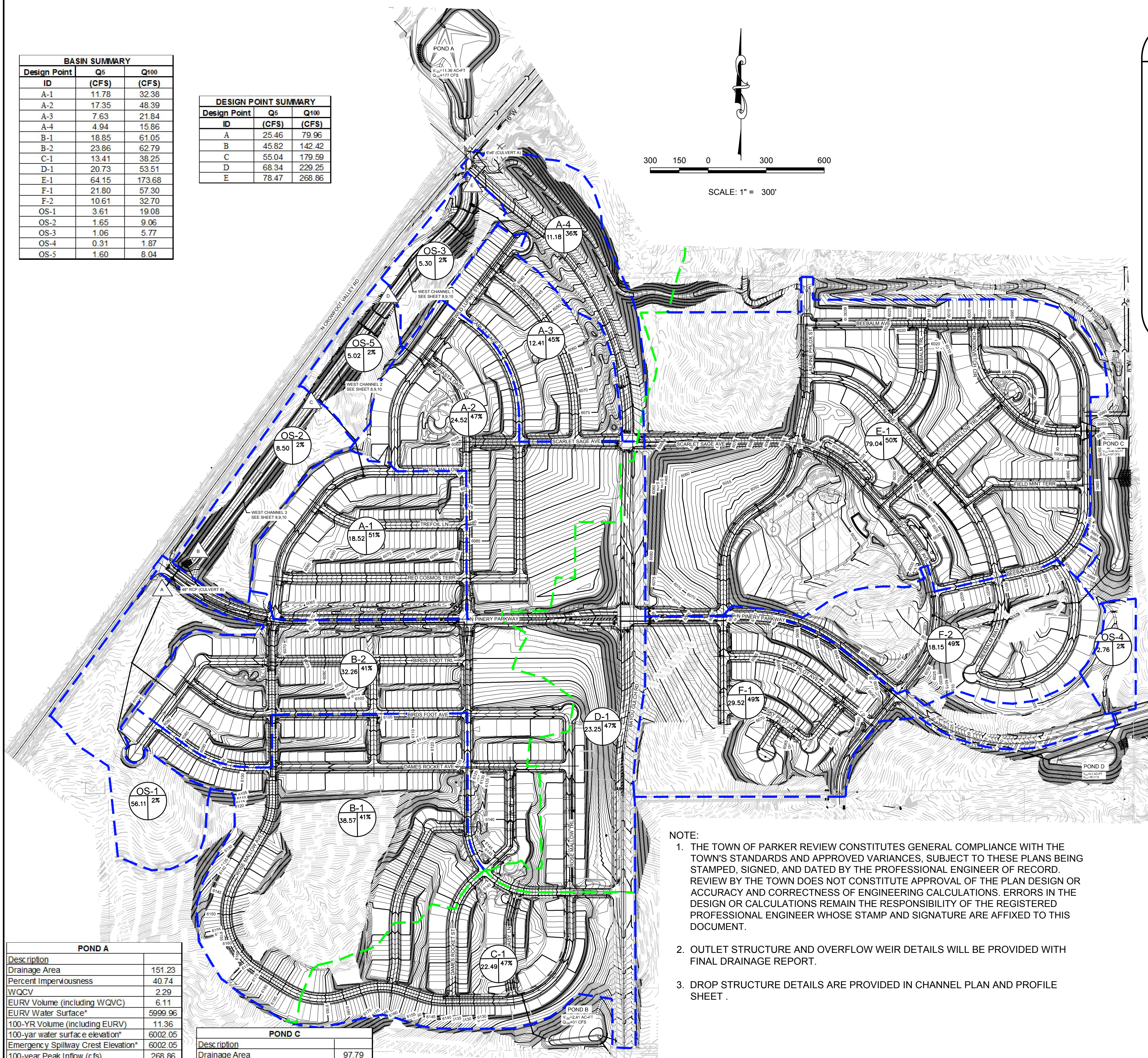

- NOTE:**
1. THE TOWN OF PARKER REVIEW CONSTITUTES GENERAL COMPLIANCE WITH THE TOWN'S STANDARDS AND APPROVED VARIANCES, SUBJECT TO THESE PLANS BEING STAMPED, SIGNED, AND DATED BY THE PROFESSIONAL ENGINEER OF RECORD. REVIEW BY THE TOWN DOES NOT CONSTITUTE APPROVAL OF THE PLAN DESIGN OR ACCURACY AND CORRECTNESS OF ENGINEERING CALCULATIONS. ERRORS IN THE DESIGN OR CALCULATIONS REMAIN THE RESPONSIBILITY OF THE REGISTERED PROFESSIONAL ENGINEER WHOSE STAMP AND SIGNATURE ARE AFFIXED TO THIS DOCUMENT.
 2. OUTLET STRUCTURE AND OVERFLOW WEIR DETAILS WILL BE PROVIDED WITH FINAL DRAINAGE REPORT.
 3. DROP STRUCTURE DETAILS ARE PROVIDED IN CHANNEL PLAN AND PROFILE SHEET.

POND A	
Description	
Drainage Area	151.23
Percent Imperviousness	40.74
WQCV	2.29
EURV Volume (including WQVC)	6.11
EURV Water Surface*	5999.96
100-YR Volume (including EURV)	11.36
100-yr water surface elevation*	6002.05
Emergency Spillway Crest Elevation*	6002.05
100-year Peak Inflow (cfs)	268.86
100-year Peak Outflow (cfs)	177.21

POND B	
Description	
Drainage Area	23.2
Percent Imperviousness	47.36
WQCV	0.39
EURV Volume (including WQVC)	1.10
EURV Water Surface*	6092.92
100-YR Volume (including EURV)	2.41
100-yr water surface elevation*	6094.57
Emergency Spillway Crest Elevation*	6094.57
100-year Peak Inflow (cfs)	105.30
100-year Peak Outflow (cfs)	30.56

POND C	
Description	
Drainage Area	97.79
Percent Imperviousness	45.93
WQCV	1.59
EURV Volume (including WQVC)	4.49
EURV Water Surface	5976.36
100-YR Volume (including EURV)	9.40
100-yr water surface elevation	5979.06
Emergency Spillway Crest Elevation*	-
100-year Peak Inflow (cfs)	299.05
100-year Peak Outflow (cfs)	106.71

POND D	
Description	
Drainage Area	52.76
Percent Imperviousness	55.15
WQCV	0.97
EURV Volume (including WQVC)	2.954
EURV Water Surface	5991.65
100-YR Volume (including EURV)	4.99
100-yr water surface elevation*	5993.62
Emergency Spillway Crest Elevation*	-
100-year Peak Inflow (cfs)	163.82
100-year Peak Outflow (cfs)	58.28

THE TOWN OF PARKER REVIEW CONSTITUTES GENERAL COMPLIANCE WITH THE TOWN'S STANDARDS AND APPROVED VARIANCES, SUBJECT TO THESE PLANS BEING STAMPED, SIGNED, AND DATED BY THE PROFESSIONAL ENGINEER OF RECORD. REVIEW BY THE TOWN DOES NOT CONSTITUTE APPROVAL OF THE PLAN DESIGN OR ACCURACY AND CORRECTNESS OF ENGINEERING CALCULATIONS. ERRORS IN THE DESIGN OR CALCULATIONS REMAIN THE RESPONSIBILITY OF THE REGISTERED PROFESSIONAL ENGINEER WHOSE STAMP AND SIGNATURE ARE AFFIXED TO THIS DOCUMENT.

THIS REVIEW DOES NOT CONSTITUTE APPROVAL OF ANY PRIVATE ON-SITE IMPROVEMENTS WHICH MAY BE SHOWN. CONSTRUCTION CANNOT COMMENCE UNTIL ALL REQUIRED DRAINAGE/TRAFFIC REPORT(S), FINAL DEVELOPMENT PLAN(S), SPECIAL REVIEW(S), GRADING PERMIT, AND/OR OTHER PERMITS ARE COMPLETE, APPROVED, AND ON FILE WITH THE TOWN OF PARKER.

TOWN OF PARKER, PUBLIC WORKS DIRECTOR	DATE
TOWN OF PARKER, PUBLIC WORKS MANAGER - STORMWATER	DATE
TOWN OF PARKER, PUBLIC WORKS MANAGER - TRANSPORTATION	DATE

LEGEND

	DESIGN POINT
	XX = BASIN ID A = AREA R2 = 2 YR RUNOFF CO-EFF R100 = 100 YR RUNOFF CO-EFF
	DETENTION POND
	CHANNEL DROP STRUCTURE
	BASIN LINE
	MAJOR BASIN LINE
	PROPOSED MAJOR CONTOURS
	PROPOSED MINOR CONTOURS
	EXISTING MAJOR CONTOURS
	EXISTING MINOR CONTOURS
	PROPOSED FLOW ARROW

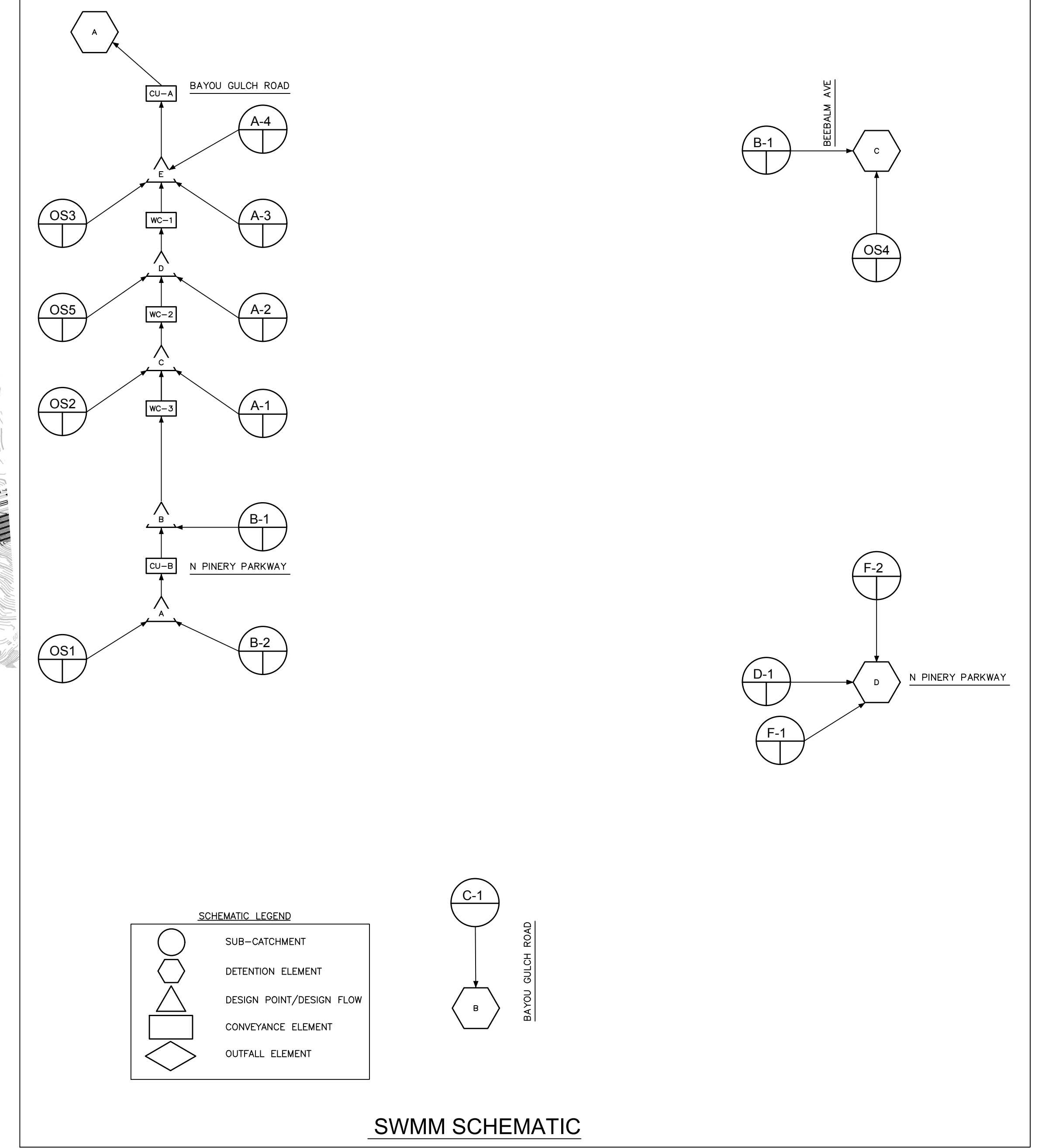
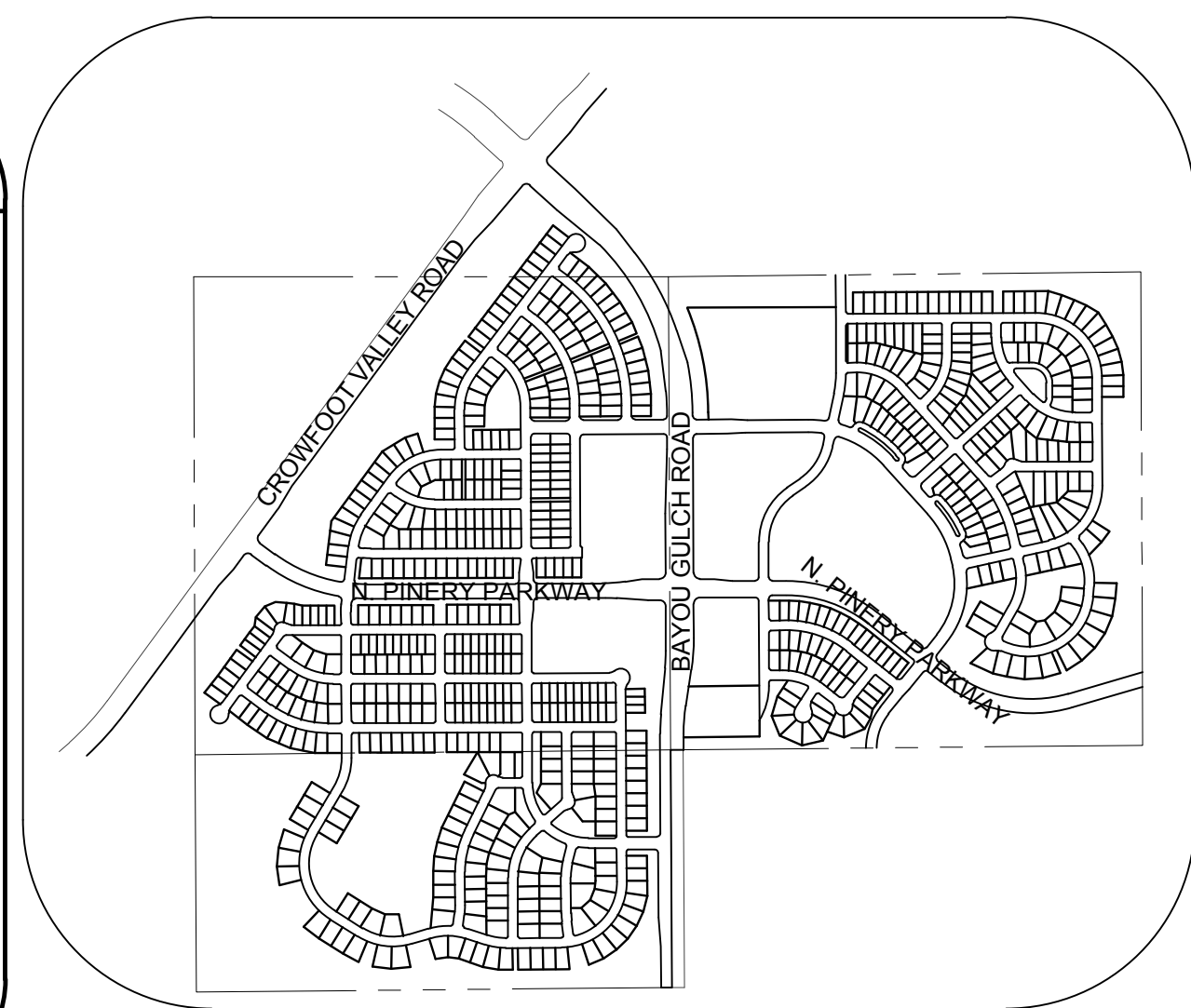

CALL 811
TWO WORKING DAYS
BEFORE YOU DIG
UNCC 1-800-922-1987

BENCHMARK
DOUGLAS COUNTY CONTROL POINT KNOWN AS 1.080032, BEING A 3-1/4" ALUMINUM CAP, BEING LOCATED IN THE SOUTHWEST QUARTER OF SECTION 33, TOWNSHIP 6 SOUTH, RANGE 66 WEST OF THE SIXTH PRINCIPAL MERIDIAN, HAVING A PUBLISHED ELEVATION OF 1799.2870 METERS (5903.13 FEET) NAVD '88 DATUM.

BASIS OF BEARINGS:
THE EAST LINE OF THE NORTHEAST QUARTER OF SAID SECTION 9 BEING MONUMENTED AT THE NORTHEAST CORNER OF SAID SECTION 9 BY A 3-1/4" ALUMINUM CAP STAMPED LS 23053 AND AT THE EAST QUARTER CORNER OF SAID SECTION 9 BY A 2-1/2" ALUMINUM CAP STAMPED LS 6935 BEING CONSIDERED TO BEAR SOUTH 00°15'06" EAST, 2648.70 FEET.

PREPARED UNDER THE SUPERVISION OF
MARK SCHEURER
COLORADO P.E. 48988

10333 E. Dry Creek Rd. Suite 410 Englewood, CO 80150 Tel: (720) 482-9526 Fax: (720) 482-9548		ESX MANAGEMENT 7353 South Alton Way CENTENNIAL, CO 80112	TRAILS AT CROWFOOT PRELIMINARY CONSTRUCTION DRAWINGS SWMM OVERALL DRAINAGE MAP	SCALE: AS SHOWN FILE NO: 81-30283701	DRAWN BY: AYK CHECKED BY: JJ DATE: APRIL 2017	SHEET NUMBER: 8	Revisions No. Date Init. Appr. Date
--	--	--	--	---	---	-----------------	--

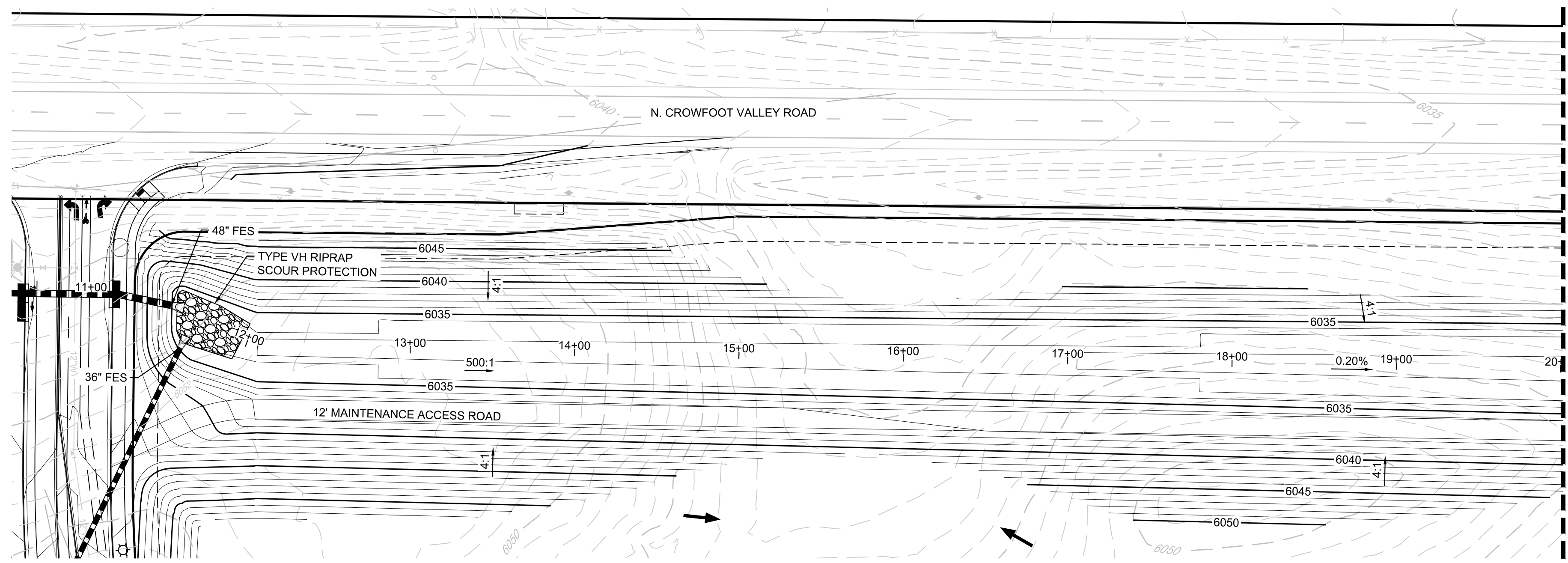

PLAN: CROWFOOT DRAINAGE CHANNEL STA: 10+50.00 TO 20+00.00
HORIZONTAL SCALE: 1" = 50'

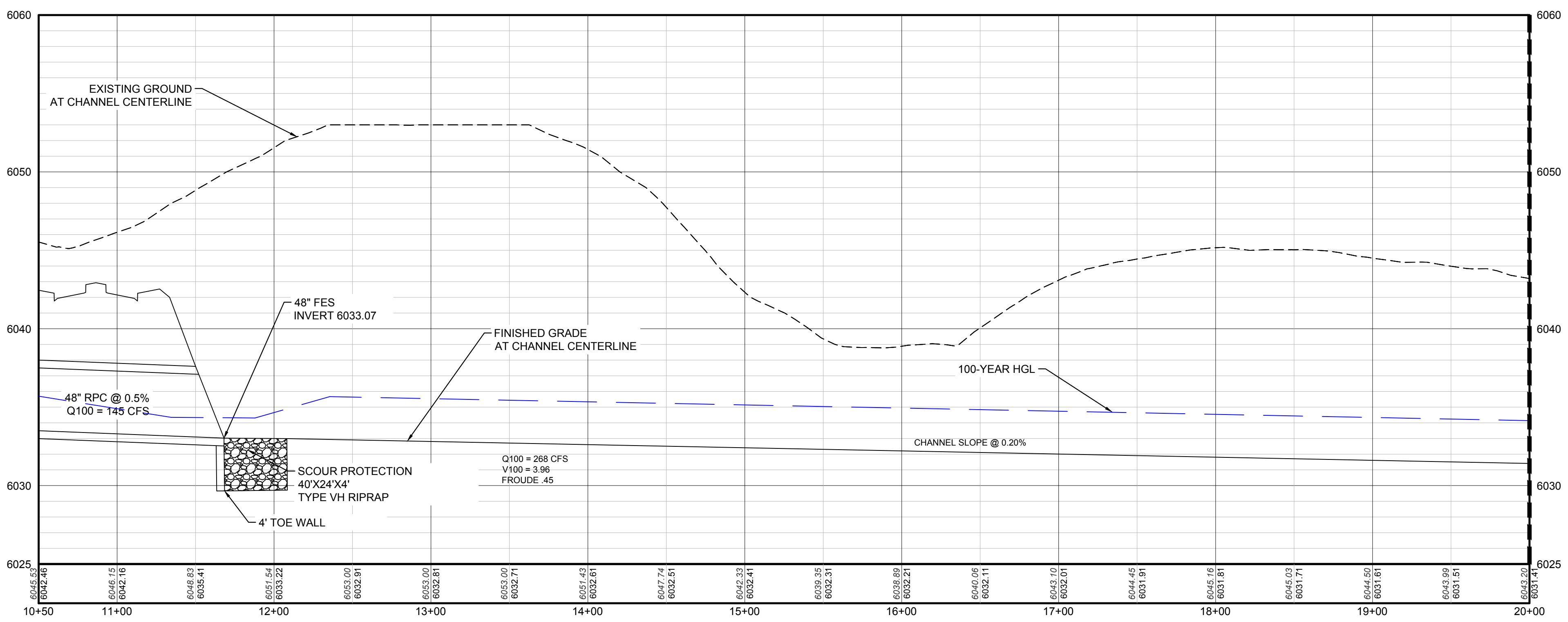

PROFILE: CROWFOOT DRAINAGE CHANNEL STA: 10+50.00 TO 20+00.00
HORIZONTAL: 1" = 50'
VERTICAL: 1" = 5'

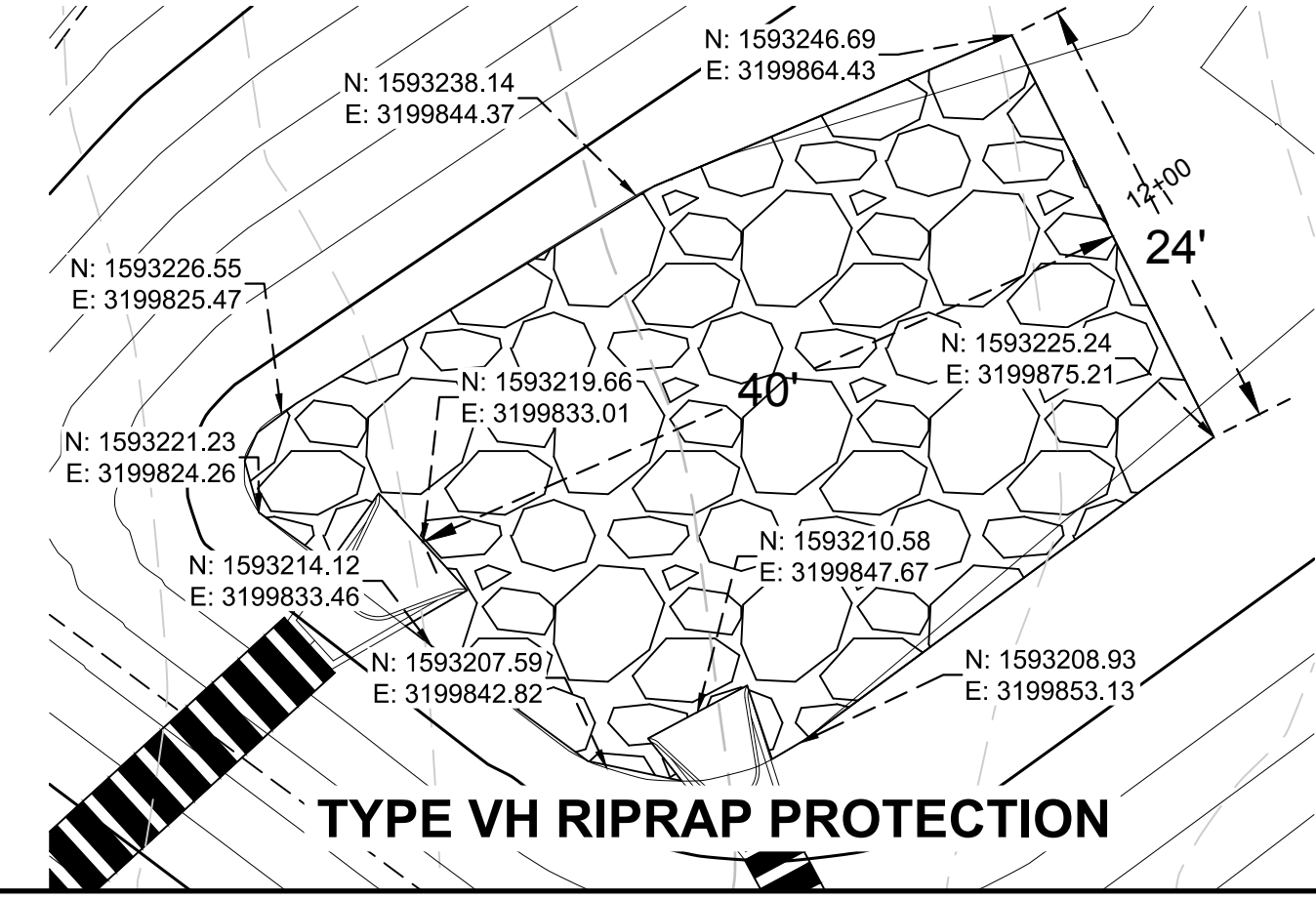

TYPE VH RIPRAP PROTECTION

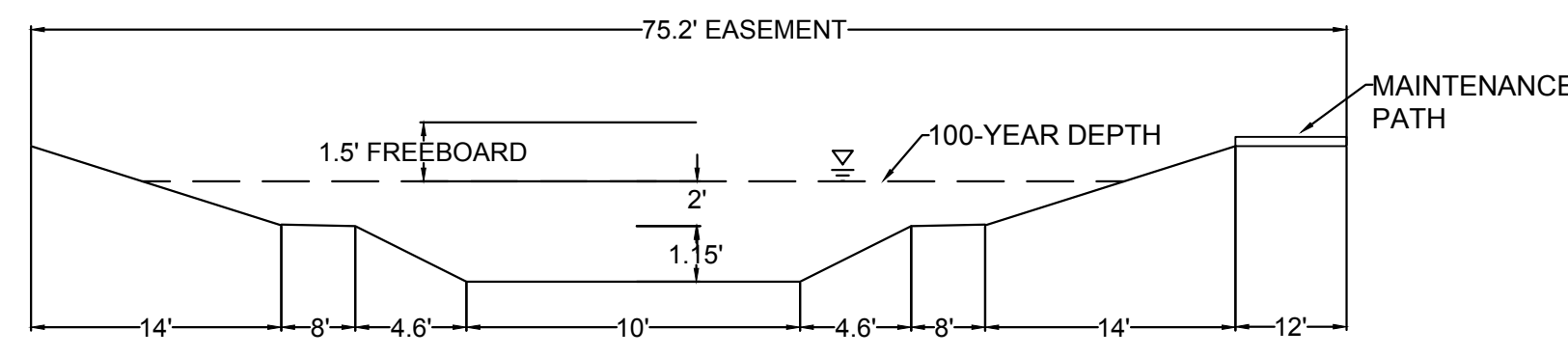

CHANNEL SECTION
NO TO SCALE

BENCHMARK
DOUGLAS COUNTY CONTROL POINT KNOWN AS 1.060032, BEING A 3-1/4" ALUMINUM CAP, BEING LOCATED IN THE SOUTHWEST QUARTER OF SECTION 33, TOWNSHIP 6 SOUTH, RANGE 66 WEST OF THE SIXTH PRINCIPAL MERIDIAN, HAVING A PUBLISHED ELEVATION OF 1799.2870 METERS (5903.13 FEET) NAVD '88 DATUM.

BASIS OF BEARINGS:
THE EAST LINE OF THE NORTHEAST QUARTER OF SAID SECTION 9 BEING MONUMENTED AT THE NORTHEAST CORNER OF SAID SECTION 9 BY A 3-1/4" ALUMINUM CAP STAMPED LS 23053 AND AT THE EAST QUARTER CORNER OF SAID SECTION 9 BY A 2-1/2" ALUMINUM CAP STAMPED LS 6935 BEING CONSIDERED TO BEAR SOUTH 00°15'06" EAST, 2648.70 FEET.

MATCHLINE - SEE SHEET 63

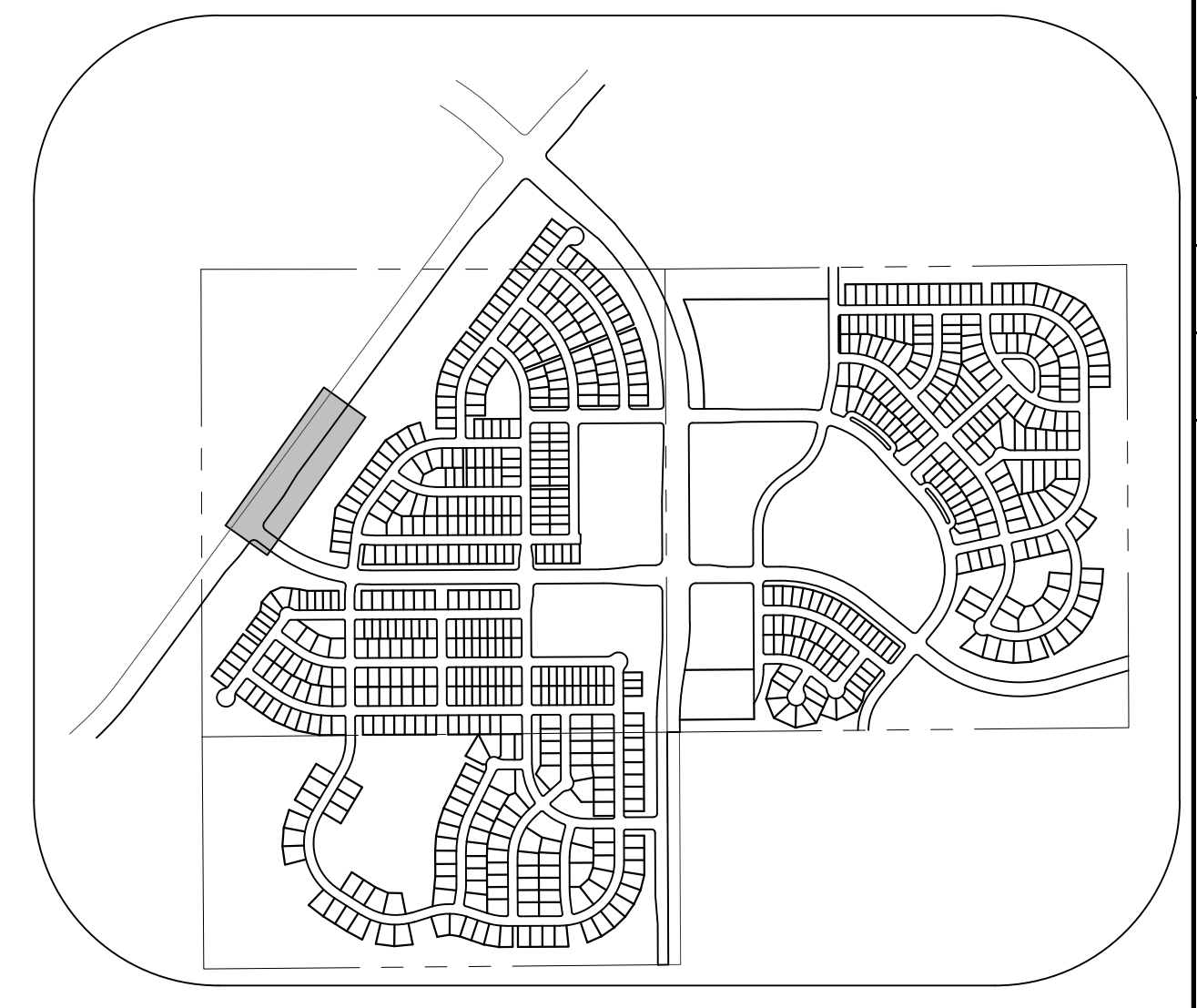
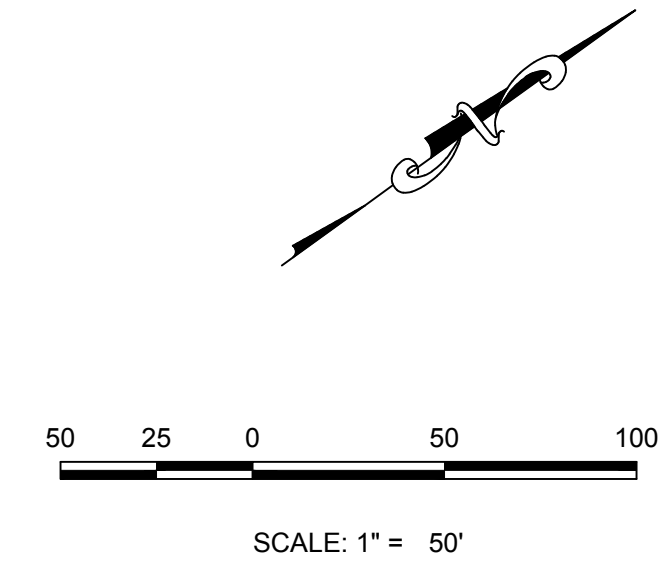

KEYMAP
N.T.S.

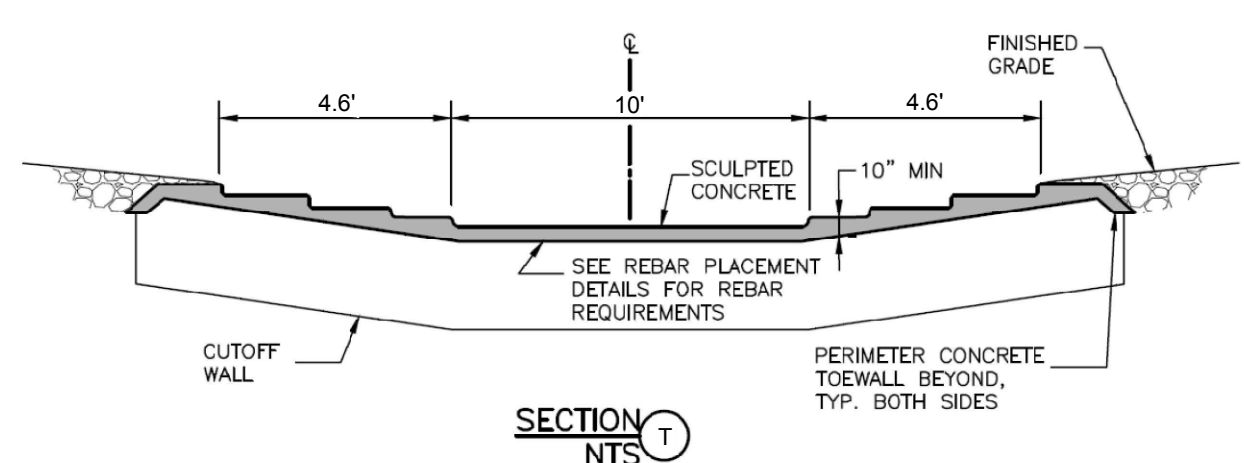

SECTION T
N.T.S.

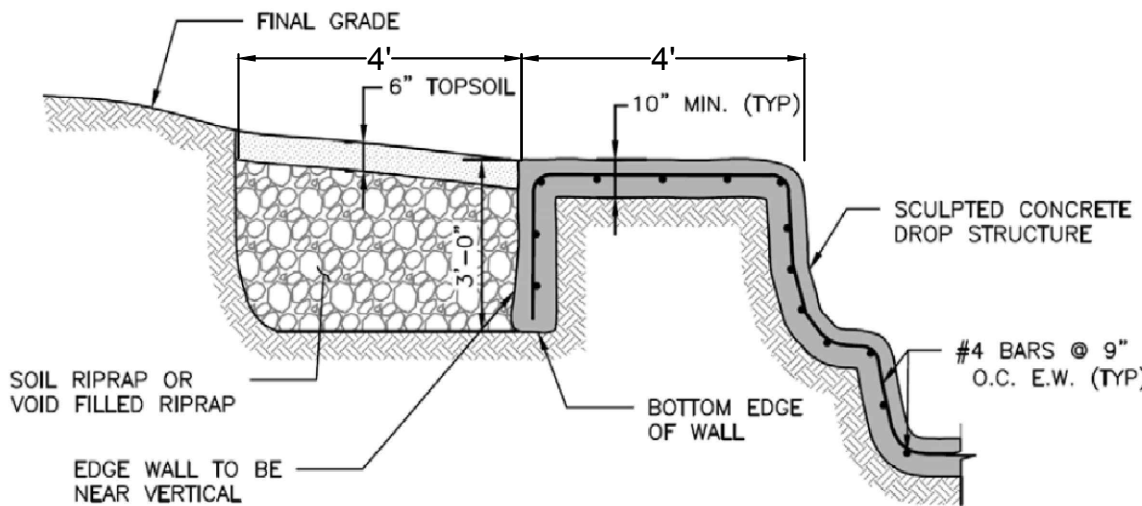

NOTES:
1. DETAIL APPLIES TO THE PERIMETER OF THE ENTIRE STRUCTURE
2. SEE THE REBAR PLACEMENT DETAIL FOR CLEARANCE FROM TOP AND BOTTOM OF THE STRUCTURE

STRUCTURE EDGE WALL DETAIL (SC)

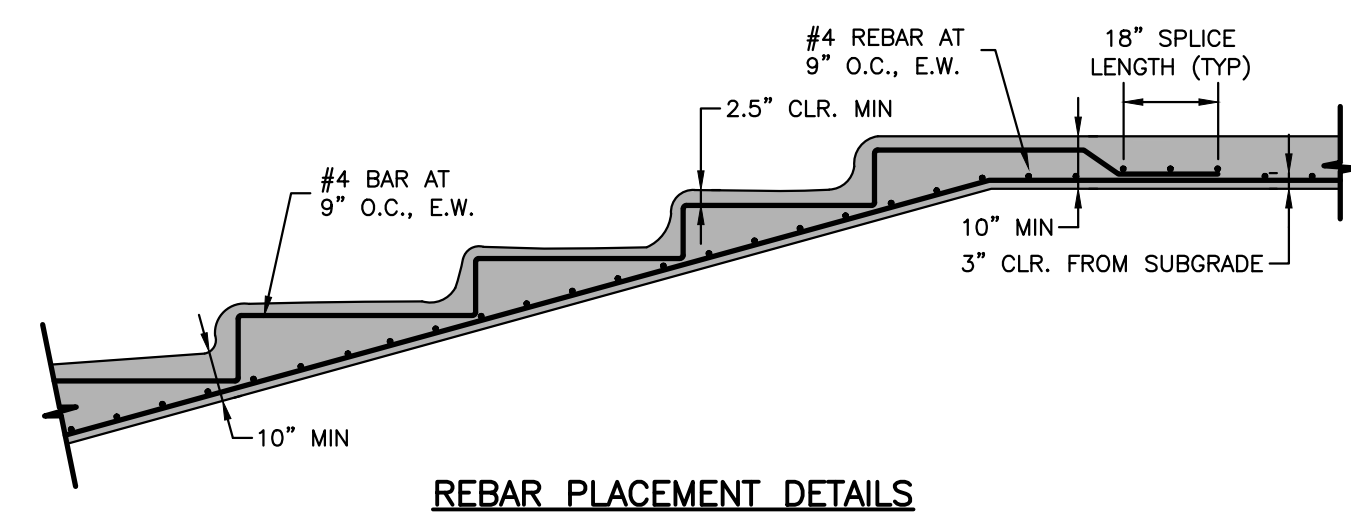

REBAR PLACEMENT DETAILS

NOTE:
1. ENSURE THAT THE PROVISIONS OF CRS 37-92-602, AS AMENDED BY SENATE BILL 15-212, REGARDING NOTIFICATION OF DOWNSTREAM WATER RIGHTS HOLDERS ARE UPHELD.
2. DROP STRUCTURES TO BE CONSTRUCTED BY UDFCD TIER ONE CONTRACTOR.
3. DROP STRUCTURE DETAILS TYPICAL ALL DROP STRUCTURES

PREPARED UNDER THE SUPERVISION OF

MARK SCHEURER
COLORADO P.E. ###

THE TOWN OF PARKER REVIEW CONSTITUTES GENERAL COMPLIANCE WITH THE TOWN'S STANDARDS AND APPROVED VARIANCES. SUBJECT TO THESE PLANS BEING STAMPED, SIGNED, AND DATED BY THE PROFESSIONAL ENGINEER OF RECORD. REVIEW BY THE TOWN DOES NOT CONSTITUTE APPROVAL OF THE PLAN DESIGN OR ACCURACY AND CORRECTNESS OF ENGINEERING CALCULATIONS. ERRORS IN THE DESIGN OR CALCULATIONS REMAIN THE RESPONSIBILITY OF THE REGISTERED PROFESSIONAL ENGINEER WHOSE STAMP AND SIGNATURE ARE AFFIXED TO THIS DOCUMENT.

THIS REVIEW DOES NOT CONSTITUTE APPROVAL OF ANY PRIVATE ON-SITE IMPROVEMENTS WHICH MAY BE SHOWN. CONSTRUCTION CANNOT COMMENCE UNTIL ALL REQUIRED DRAINAGE/TRAFFIC REPORT(S), FINAL DEVELOPMENT PLAN(S), SPECIAL REVIEW(S), GRADING PERMIT, AND/OR OTHER PERMITS ARE COMPLETE, APPROVED AND ON FILE WITH THE TOWN OF PARKER.

TOWN OF PARKER, DIRECTOR OF ENGINEERING DATE

N:\PROJECTS\BENCHMARCHENGINEERING\SHEET SET\BENCHMARCHENGINEERING\DRAWING CHANNEL RIPRIP.DWG, A5EINDK, 4/21/2017 7:46 AM

CALL 811
TWO WORKING DAYS
BEFORE YOU DIG
1-800-922-1987

SHEET NUMBER	DRAWN BY:	CHECKED BY:	DATE:	SCALE:	AS SHOWN	FILE NO:	8130283701		
				APRIL 2017					
7	DATE:	APRIL 2017	DATE:	NO.	REVISIONS	INIT.	DATE	APPR.	DATE

10339 E. Dry Creek Rd.
Suite 410
Englewood, CO 80150
Tel: (720) 482-9526
Fax: (720) 482-9548

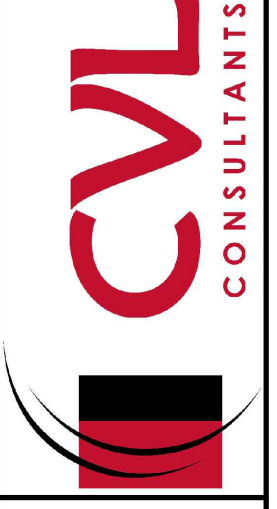

ESX MANAGEMENT
7353 South Alton Way
CENTENNIAL, CO 80112

TRAILS AT CROWFOOT
FILING 5 CONSTRUCTION DRAWINGS
CROWFOOT DRAINAGE CHANNEL

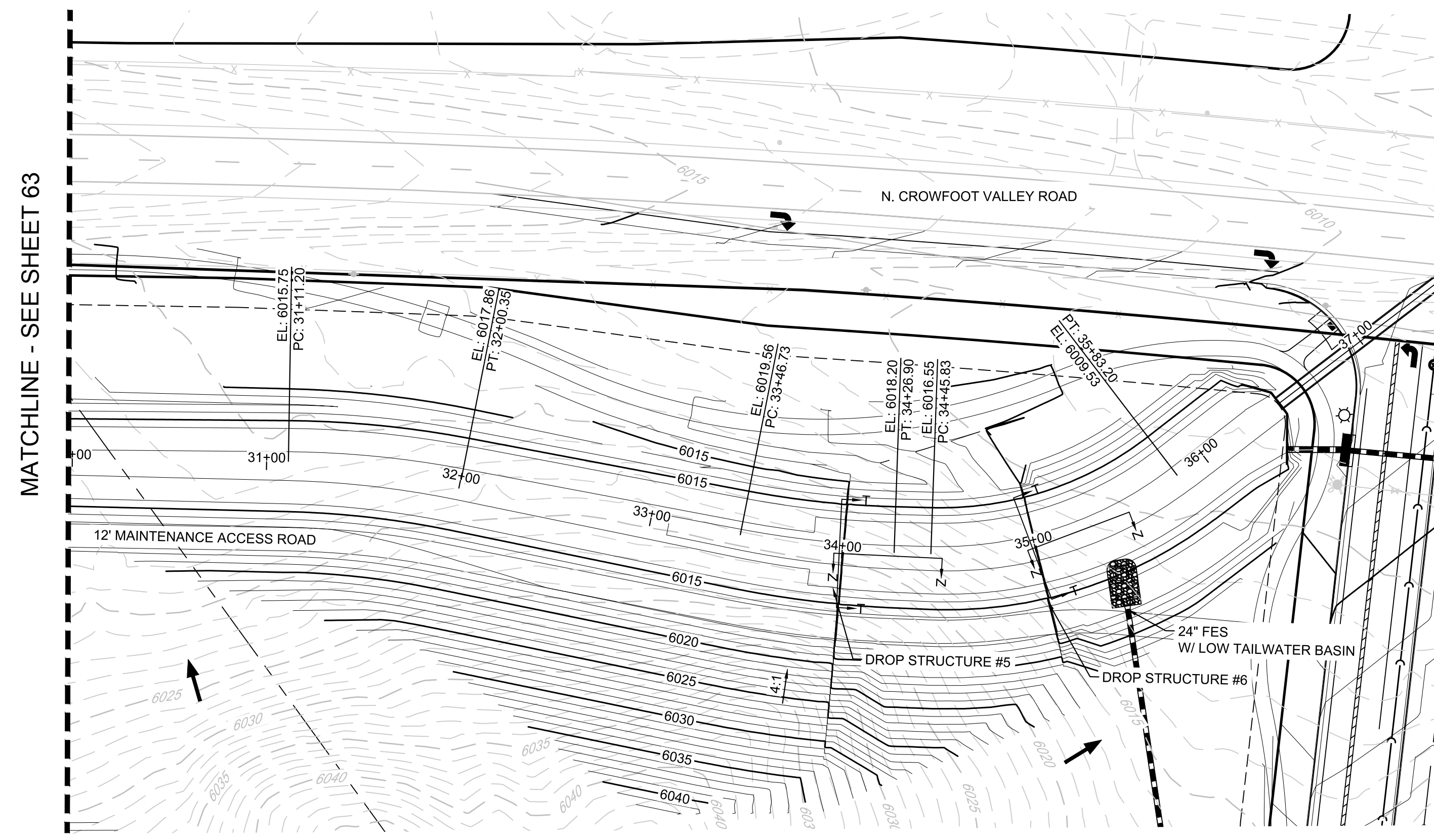

PLAN: CROWFOOT DRAINAGE CHANNEL STA: 30+00.00 TO 37+50.00
HORIZONTAL SCALE: 1" = 50'

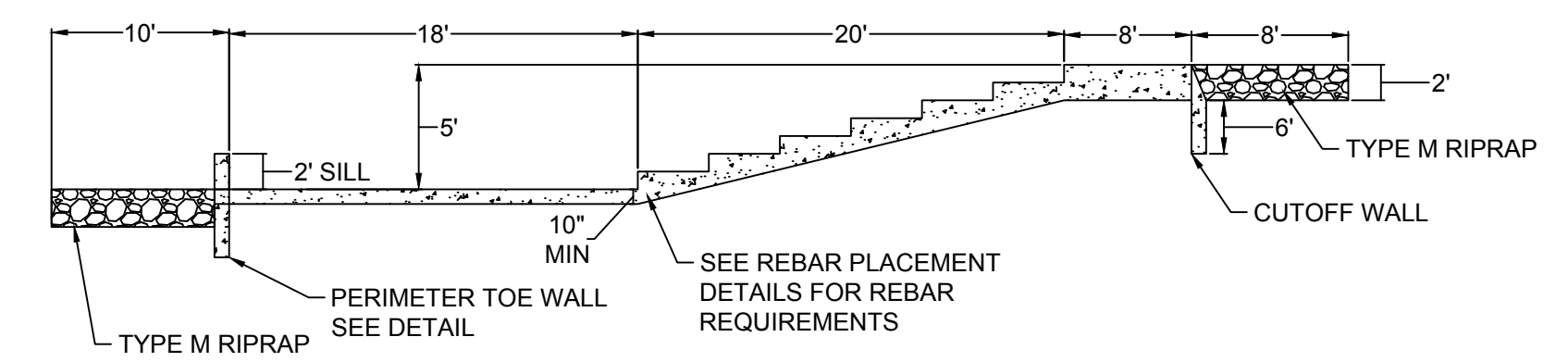
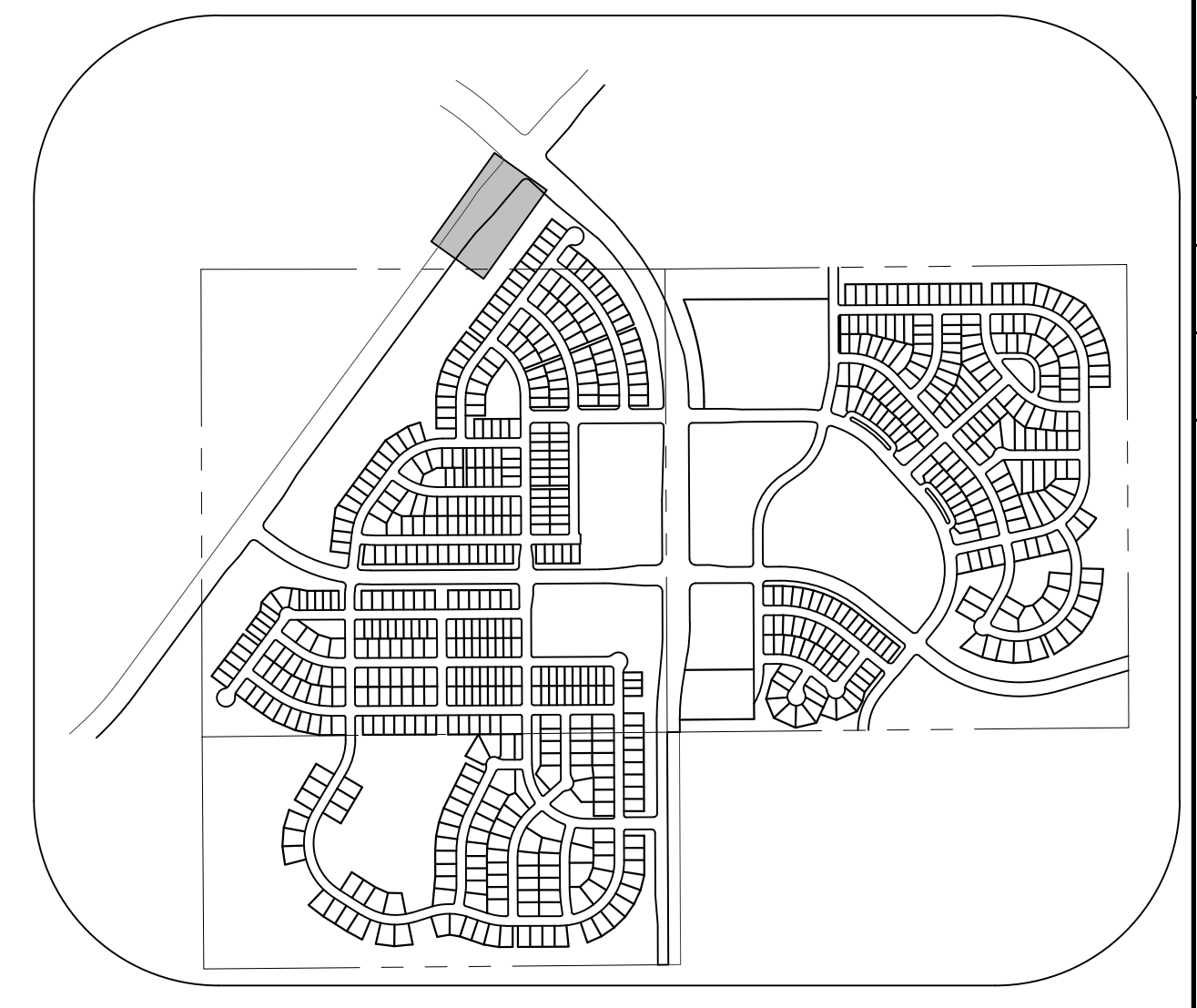
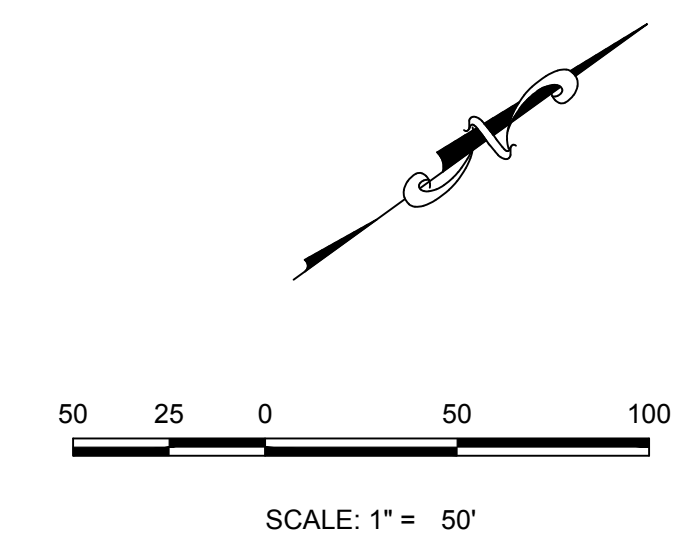

SCULPTED CONCRETE DROP WITH FREE-DRAINING STILLING BASIN
DROP STRUCTURES 5 & 6: PROFILE SECTION Z-Z

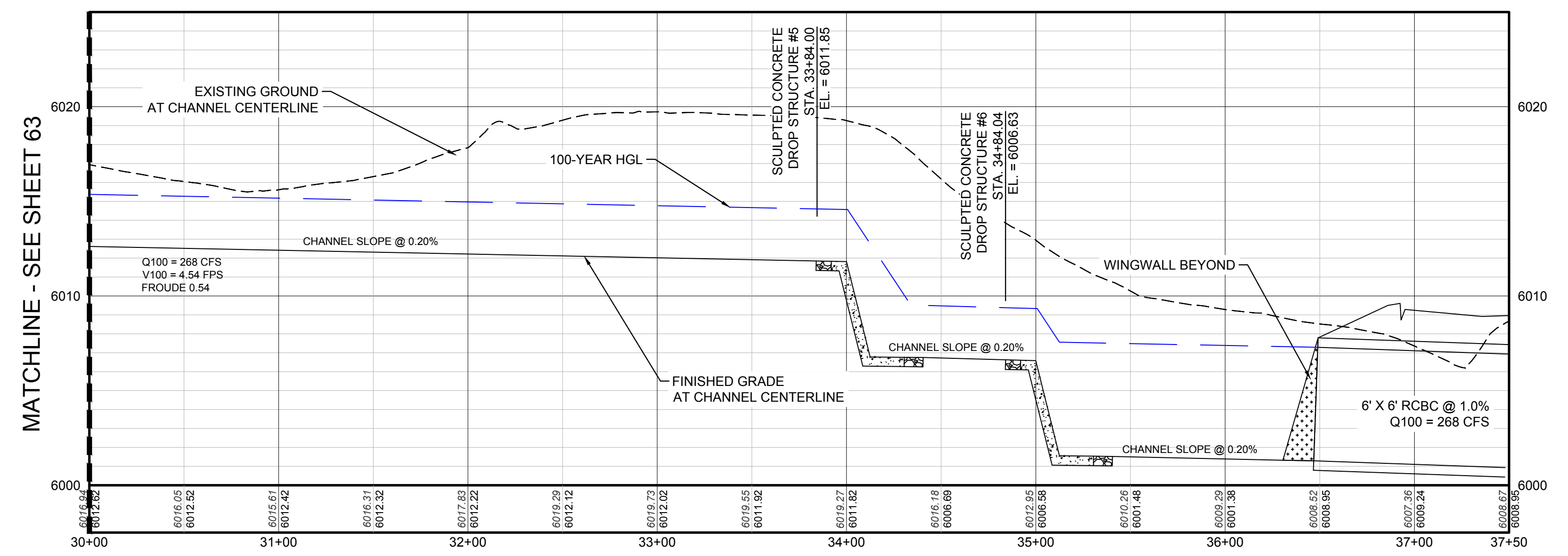

PROFILE: CROWFOOT DRAINAGE CHANNEL STA: 30+00.00 TO 37+50.00
HORIZONTAL: 1" = 50'
VERTICAL: 1" = 5'

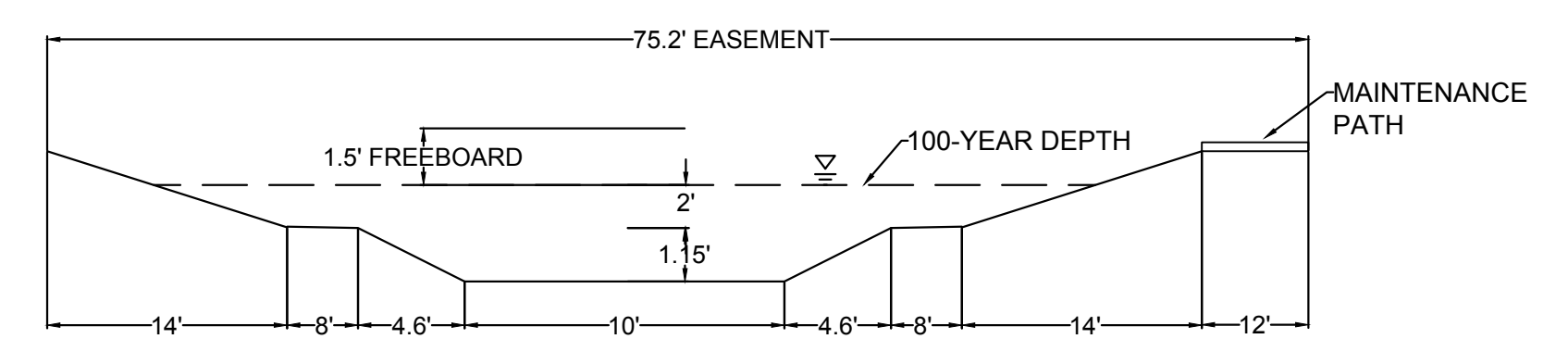

CHANNEL SECTION
NO TO SCALE

- NOTE:
- ENSURE THAT THE PROVISIONS OF CRS 37-92-602, AS AMENDED BY SENATE BILL 15-212, REGARDING NOTIFICATION OF DOWNSTREAM WATER RIGHTS HOLDERS ARE UPHOLD.
 - DROP STRUCTURES TO BE CONSTRUCTED BY UDFCD TIER ONE CONTRACTOR.
 - DROP STRUCTURE DETAILS ARE LOCATED ON SHEET 100.

THE TOWN OF PARKER REVIEW CONSTITUTES GENERAL COMPLIANCE WITH THE TOWN'S STANDARDS AND APPROVED VARIANCES, SUBJECT TO THESE PLANS BEING STAMPED, SIGN, AND DATED BY THE PROFESSIONAL ENGINEER OF RECORD. REVIEW BY THE TOWN DOES NOT CONSTITUTE APPROVAL OF THE PLAN DESIGN OR ACCURACY AND CORRECTNESS OF ENGINEERING CALCULATIONS. ERRORS IN THE DESIGN OR CALCULATIONS REMAIN THE RESPONSIBILITY OF THE REGISTERED PROFESSIONAL ENGINEER WHOSE STAMP AND SIGNATURE ARE AFFIXED TO THIS DOCUMENT.

THIS REVIEW DOES NOT CONSTITUTE APPROVAL OF ANY PRIVATE ON-SITE IMPROVEMENTS WHICH MAY BE SHOWN. CONSTRUCTION CANNOT COMMENCE UNTIL ALL REQUIRED DRAINAGE/TRAFFIC REPORT(S), FINAL DEVELOPMENT PLAN(S), SPECIAL REVIEW(S), GRADING PERMIT, AND/OR OTHER PERMITS ARE COMPLETE, APPROVED AND ON FILE WITH THE TOWN OF PARKER.

BENCHMARK
THE EAST LINE OF THE NORTHEAST QUARTER OF SAID SECTION 9 BEING MONUMENTED AT THE NORTHEAST CORNER OF SAID SECTION 9 BY A 3-1/4" ALUMINUM CAP STAMPED LS 23053 AND AT THE EAST QUARTER CORNER OF SAID SECTION 9 BY A 2-1/2" ALUMINUM CAP STAMPED LS 6935 BEING CONSIDERED TO BEAR SOUTH 00°15'06" EAST, 2648.70 FEET.

BASIS OF BEARINGS:
THE EAST LINE OF THE NORTHEAST QUARTER OF SAID SECTION 9 BEING MONUMENTED AT THE NORTHEAST CORNER OF SAID SECTION 9 BY A 3-1/4" ALUMINUM CAP STAMPED LS 23053 AND AT THE EAST QUARTER CORNER OF SAID SECTION 9 BY A 2-1/2" ALUMINUM CAP STAMPED LS 6935 BEING CONSIDERED TO BEAR SOUTH 00°15'06" EAST, 2648.70 FEET.

N:\PROJECTS\BENCHMARCH\ENGINEERING\BENCHMARCH\BENCHMARCH\DRAWING CHANNEL_P&P.DWG, AS5INDK, 4/21/2017 7:46 AM

CALL 811
TWO WORKING DAYS
BEFORE YOU DIG
1-800-922-1987

SHEET NUMBER	DRAWN BY: TPC	CHECKED BY: JU	DATE: FEBRUARY 2017	SCALE:	AS SHOWN	FILE NO:	8130283701
				TRAILS AT CROWFOOT PRELIMINARY CONSTRUCTION DRAWINGS CROWFOOT DRAINAGE CHANNEL	ESX MANAGEMENT 7353 South Alton Way CENTENNIAL, CO 80112	Revisions	No.