

TRAILS AT CROWFOOT FILING NO. 9

A PART OF THE SECTION 9, TOWNSHIP 7 SOUTH, RANGE 66 WEST OF THE 6th PRINCIPAL MERIDIAN,
TOWN OF PARKER, COUNTY OF DOUGLAS, STATE OF COLORADO
SHEET 1 OF 12

TOTAL ACREAGE = 123.196 ACRES, 0 LOTS, 15 TRACTS

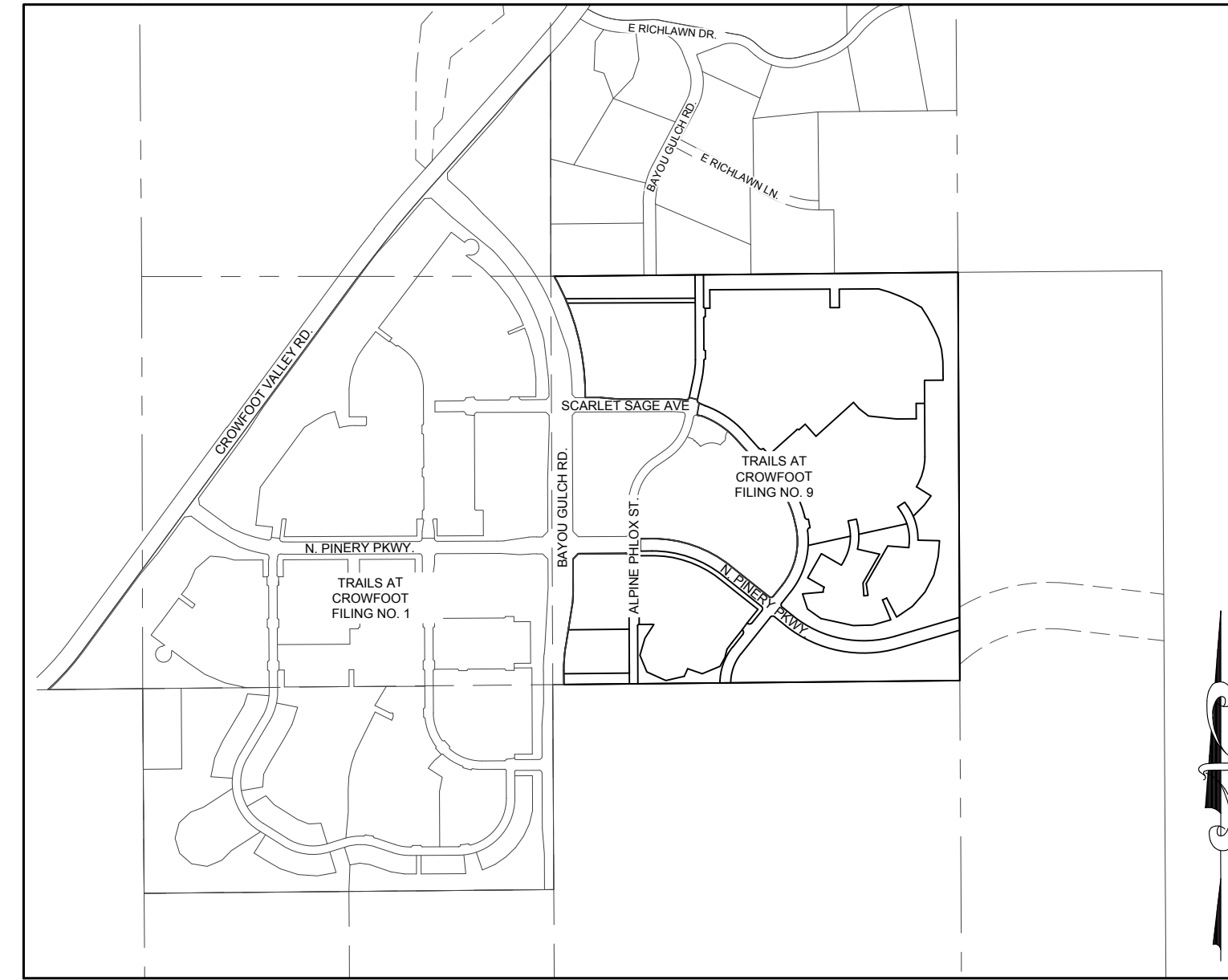

VICINITY MAP
SCALE: 1" = 1000'

DEDICATION STATEMENT:

THE UNDERSIGNED, BEING ALL THE OWNERS, MORTGAGEES, BENEFICIARIES OF DEEDS OF TRUST AND HOLDERS OF OTHER INTERESTS IN THE LANDS DESCRIBED HEREIN, HAVE LAID OUT, SUBDIVIDED AND PLATTED SAID LANDS INTO LOTS, TRACTS, BLOCKS, STREETS AND EASEMENTS AS SHOWN HEREON UNDER THE NAME AND SUBDIVISION OF THE TRAILS AT CROWFOOT FILING NO. 9. THE UTILITY EASEMENTS AS SHOWN HEREON ARE HEREBY DEDICATED FOR PUBLIC UTILITIES AND CABLE COMMUNICATION SYSTEMS AND OTHER PURPOSES AS SHOWN HEREON. THE ENTITIES ARE RESPONSIBLE FOR PROVIDING THE UTILITY SERVICES FOR WHICH THE EASEMENTS ARE ESTABLISHED ARE HEREBY GRANTED THE PERPETUAL RIGHT OF INGRESS AND EGRESS FROM AND TO ADJACENT PROPERTIES FOR INSTALLATION, MAINTENANCE AND REPLACEMENT OF UTILITY LINES AND RELATED FACILITIES. THE OWNERS OF THE LANDS DESCRIBED HEREIN ARE RESPONSIBLE FOR THE MAINTENANCE AND OPERATION OF DRAINAGE EASEMENTS SHOWN HEREON AND RELATED FACILITIES, AS PROVIDED IN THE STORM DRAINAGE AND ENVIRONMENTAL CRITERIA MANUAL, AS AMENDED. THE UNDERSIGNED GRANTS THE TOWN OF PARKER A PERPETUAL RIGHT OF INGRESS AND EGRESS FROM AND TO ADJACENT PROPERTY TO MAINTAIN, OPERATE AND RECONSTRUCT THE DRAINAGE EASEMENTS AND RELATED FACILITIES COVERED BY CHAPTER 4.08 OF THE PARKER MUNICIPAL CODE, AS AMENDED; AND TO MAINTAIN, OPERATE AND RECONSTRUCT THE DRAINAGE EASEMENTS AND RELATED FACILITIES NOT COVERED BY CHAPTER 4.08 OF THE PARKER MUNICIPAL CODE AS AMENDED, WHEN THE OWNER(S) FAIL TO ADEQUATELY MAINTAIN SUCH DRAINAGE EASEMENTS AND RELATED FACILITIES, WHICH MAINTENANCE, OPERATION AND RECONSTRUCTION SHALL BE AT THE COST OF THE OWNER(S). ALL PUBLIC STREETS AND RIGHTS-OF-WAY SHOWN HEREON ARE DEDICATED AND CONVEYED TO THE TOWN OF PARKER, COLORADO, IN FEE SIMPLE ABSOLUTE, FOR PUBLIC USES AND PURPOSES. DRAINAGE AND DETENTION EASEMENTS AS SHOWN HEREON ARE HEREBY DEDICATED TO THE TOWN. THE TOWN IS HEREBY GRANTED THE PERPETUAL RIGHT OF INGRESS AND EGRESS FROM AND TO THE ADJACENT PROPERTIES FOR CONSTRUCTION, REPAIR, MAINTENANCE, OPERATION AND REPLACEMENT OF STORM SEWERS AND DRAINAGE FACILITIES. THE UNDERSIGNED GRANTS TO THE TOWN A SIGHT EASEMENT(S) AS SHOWN HEREON WITHIN THE SUBDIVISION TO MAINTAIN ADEQUATE SIGHT DISTANCE AT ALL ROADWAY INTERSECTIONS AS PROVIDED BY THE TOWN OF PARKER ROADWAY DESIGN AND CONSTRUCTION CRITERIA MANUAL, AS AMENDED. THE TOWN IS HEREBY GRANTED THE PERPETUAL RIGHT OF INGRESS AND EGRESS ACROSS ALL LOTS AND TRACTS WITHIN THE SUBDIVISION TO REMOVE ANY OBSTRUCTION TO THE PROPER SITE DISTANCE, INCLUDING, BUT NOT LIMITED TO, ANY STRUCTURE, FENCE, UTILITY BOX, RAISED MEDIAN AND LANDSCAPING, AT THE SOLE COST AND EXPENSE OF THE OWNER OF THE LOT AND/OR TRACT UPON WHICH SUCH OBSTRUCTION IS SITUATED. THE OWNERS OR ADJACENT PROPERTY OWNERS OF THE LANDS ARE RESPONSIBLE FOR THE MAINTENANCE AND OPERATION OF SIGHT EASEMENTS SHOWN HEREON. WHEN THE OWNER(S) OR ADJACENT OWNERS FAIL TO ADEQUATELY MAINTAIN SUCH SIGHT EASEMENTS, THE MAINTENANCE, OPERATION AND RECONSTRUCTION SHALL BE AT THE COST OF THE OWNER(S). THE UNDERSIGNED HEREBY DEDICATES SIDEWALK EASEMENTS AS SHOWN FOR PUBLIC SIDEWALK PURPOSES. THE PROPERTY OWNER SHALL BE RESPONSIBLE FOR MAINTAINING ALL SIDEWALK ADJACENT TO THE PROPERTY IN GOOD CONDITION AND FREE FROM ANY HAZARD. THE UNDERSIGNED GRANTS THE TOWN THE PERPETUAL RIGHTS OF INGRESS AND EGRESS UPON THE PROPERTY FOR THE OPERATION, MAINTENANCE, AND RECONSTRUCTION OF THE PUBLIC SIDEWALK WHEN THE OWNERS FAIL TO MAINTAIN SUCH PUBLIC SIDEWALK, WHICH MAINTENANCE, OPERATION AND RECONSTRUCTION SHALL BE AT THE COST OF THE OWNER(S). THE TOWN SHALL ALSO HAVE THE RIGHT TO REMOVE AN OBSTRUCTION THAT WOULD ADVERSELY AFFECT THE OPERATION AND MAINTENANCE OF THE SIDEWALK, AS DETERMINED BY THE TOWN.

ACKNOWLEDGEMENT

THE UNDERSIGNED, BEING ALL THE OWNERS, MORTGAGEES, BENEFICIARIES OF DEEDS OF TRUST AND HOLDERS OF OTHER INTERESTS OF THE LANDS DESCRIBED HEREIN, HEREBY ACKNOWLEDGE THAT ANY SUBDIVISION APPROVAL OBTAINED BY THE TOWN OF PARKER DOES NOT OVIATE SAID UNDERSIGNED'S NEED OR RESPONSIBILITY TO COMPLY WITH THE REQUIREMENTS OF THE ENDANGERED SPECIES ACT OF 1973, 16 U.C.S. 1 531, ET SEQ., AS AMENDED OR WITH ANY OTHER APPLICABLE FEDERAL, STATE OR LOCAL LAWS OR REGULATIONS.

OWNER

HR935, LLC, A COLORADO LIMITED LIABILITY COMPANY

SIGNATURE

BY: _____

AS _____ OF HR935, LLC, A COLORADO LIMITED LIABILITY COMPANY

SUBSCRIBED AND SWORN BEFORE ME THIS _____ DAY OF _____, 2018.

BY _____

AS _____ OF HR935, LLC, A COLORADO LIMITED LIABILITY COMPANY.

WITNESS MY HAND AND OFFICIAL SEAL

NOTARY PUBLIC

MY COMMISSION EXPIRES _____

DEED OF TRUST HOLDER

TREZ CAPITAL (2015) CORPORATION, A BRITISH COLUMBIA CORPORATION
BY: TREZ CAPITAL FUNDING II, LLC, A DELAWARE LIMITED LIABILITY COMPANY, ITS ADMINISTRATIVE AGENT.

SIGNATURE

BY: JOHN D. HUTCHINSON

AS PRESIDENT OF TREZ CAPITAL FUNDING II, LLC, A DELAWARE LIMITED LIABILITY COMPANY.

SUBSCRIBED AND SWORN BEFORE ME THIS _____ DAY OF _____, 2018. BY JOHN D. HUTCHINSON AS PRESIDENT OF TREZ CAPITAL FUNDING II, LLC, A DELAWARE LIMITED LIABILITY COMPANY.

WITNESS MY HAND AND OFFICIAL SEAL

NOTARY PUBLIC

MY COMMISSION EXPIRES _____

NOTES:

- NOTICE: ACCORDING TO COLORADO LAW YOU MUST COMMENCE ANY LEGAL ACTION BASED UPON ANY DEFECT IN THIS SURVEY WITHIN THREE (3) YEARS AFTER YOU FIRST DISCOVER SUCH DEFECT. IN NO EVENT MAY ANY ACTION BASED UPON ANY DEFECT IN THIS SURVEY BE COMMENCED MORE THAN TEN (10) YEARS FROM THE DATE OF THE CERTIFICATION SHOWN HEREON.
- ANY PERSON WHO KNOWINGLY REMOVES, ALTERS OR DEFACES ANY PUBLIC LAND SURVEY MONUMENT OR ACCESSORY COMMITS A CLASS TWO (2) MISDEMEANOR PURSUANT TO STATE STATUTE 18-4-508, C.R.S.
- THIS SURVEY DOES NOT CONSTITUTE A TITLE SEARCH BY CVL CONSULTANTS OF COLORADO, INC. TO DETERMINE OWNERSHIP OR EASEMENTS OF RECORD. FOR ALL INFORMATION REGARDING EASEMENTS, RIGHTS-OF-WAY AND TITLE OF RECORD, CVL CONSULTANTS OF COLORADO, INC. RELIED UPON COMMITMENT FOR TITLE INSURANCE, COMMITMENT NO. H0513966-023-CNX-CN AMENDMENT NO. 1, ISSUED BY COMMONWEALTH LAND TITLE INSURANCE COMPANY AND HAVING AN EFFECTIVE DATE OF JULY 26, 2018 AT 8:00 A.M.

NOTES: (CONT'D)

- BASIS OF BEARINGS: BASIS OF BEARINGS: THE EAST LINE OF THE NORTHEAST QUARTER OF SAID SECTION 9 BEING MONUMENTED AT THE NORTHEAST CORNER OF SAID SECTION 9 BY A 3-1/4" ALUMINUM CAP STAMPED LS 23053 AND AT THE EAST QUARTER CORNER OF SAID SECTION 9 BY A 2-1/2" ALUMINUM CAP STAMPED LS 6935 BEING ASSUMED TO BEAR SOUTH 00°15'06" EAST, 2648.70 FEET.
- BENCHMARK: DOUGLAS COUNTY CONTROL POINT KNOWN AS 1.060032, BEING A 3-1/4" ALUMINUM CAP, BEING LOCATED IN THE SOUTHWEST QUARTER OF SECTION 33, TOWNSHIP 6 SOUTH, RANGE 66 WEST OF THE SIXTH PRINCIPAL MERIDIAN, HAVING A PUBLISHED ELEVATION OF 1799.2870 METERS (5903.13 FEET) NAVD '88 DATUM.
- WITHIN THE SIGHT TRIANGLES, AS SHOWN, LIMITED LANDSCAPING SHALL BE ALLOWED BUT NO SOLID STRUCTURES OR TREES WILL BE PERMITTED. SOLID STRUCTURES SHALL INCLUDE, BUT NOT BE LIMITED TO, FENCES, MAILBOXES, AND UTILITY BOXES. LANDSCAPING WITHIN THE SIGHT TRIANGLES WILL BE LIMITED TO SHRUBS AND PLANTINGS THAT AT MATURITY WILL BE NO TALLER THAN TWO FEET. LANDSCAPING WITHIN THE SIGHT TRIANGLE SHALL BE MAINTAINED BY THE PROPERTY OWNER OR APPROPRIATE ASSOCIATION.
- BLANKET DRAINAGE EASEMENTS ARE HEREBY DEDICATED TO THE TOWN OF PARKER OVER AND ACROSS TRACTS A, C, AND I FOR THE PURPOSE OF ACCESSING, MAINTAINING, AND REPAIRING STORMWATER MANAGEMENT IMPROVEMENTS INCLUDING, BUT NOT LIMITED TO, INLETS, PIPES, CULVERTS, CHANNELS, DITCHES, HYDRAULIC STRUCTURES, RIPRAP, DETENTION BASINS, FOREBAYS, MICROPOOLS, AND WATER QUALITY FACILITIES IN THE EVENT THAT THE PROPERTY OWNER FAILS TO SATISFACTORILY MAINTAIN OR REPAIR SAID FACILITIES.
- TRACTS K, L, M, AND N ARE HEREBY ESTABLISHED AS PARCELS TO BE RE-PLATTED IN THE FUTURE INTO BUILDABLE LOTS. AT SUCH TIME AS A REPLAT IS APPROVED FOR THIS TRACT, PUBLIC IMPROVEMENTS ASSOCIATED WITH THE RESULTING LOTS WILL BE DETERMINED BY A SIGNED AND FINANCIALLY SECURED SUBDIVISION AGREEMENT WITH EACH REPLAT APPLICATION. NO PORTION OF THE TRACT SHALL BE DEVELOPED, INCLUDING BUT NOT LIMITED TO, STAKING, OVERLOT GRADING, OR THE ERECTION OF ANY STRUCTURE, TEMPORARY OR OTHERWISE, UNTIL THE PROPERTY IS RE-PLATTED AND/OR SITE PLAN APPROVAL IS OBTAINED, EXCEPT AS ALLOWED FOR IN THE TRAILS AT CROWFOOT FILING 9 CONSTRUCTION PLANS.
- TRACTS A, C, D, E, G, H, I, J, AND O ARE HEREBY ESTABLISHED AS OPEN SPACE TRACTS. NO PORTION OF THESE TRACTS SHALL BE DEVELOPED, WHICH INCLUDES SURFACE IMPROVEMENTS OR THE ERECTION OF ANY STRUCTURE, TEMPORARY OR OTHERWISE, WITH THE EXCEPTION OF UNDERGROUND UTILITY EASEMENTS WHICH INCLUDE THE INSTALLATION OF UNDERGROUND UTILITIES TO CONNECT PLANNING AREAS WITH UTILITIES WHICH INCLUDE, BUT ARE NOT LIMITED TO, WATER AND SEWER MAINS, STORMWATER MAINS, ELECTRICAL, TELEPHONE AND CABLE TELEVISION AND AS IDENTIFIED WITHIN THE ASSOCIATED SUBDIVISION AGREEMENT APPROVED BY THE TOWN OF PARKER AS PART OF TRAILS AT CROWFOOT FILING NO. 9.
- THOSE PORTIONS OF REAL PROPERTY WHICH ARE LABELED AS SIDEWALK & UTILITY EASEMENTS AND AS UTILITY EASEMENTS ON THIS PLAT ARE FOR THE INSTALLATION AND MAINTENANCE OF UTILITIES, INCLUDED, BUT NOT LIMITED TO, ELECTRIC LINES, GAS LINES, TELEPHONE LINES, TOGETHER WITH WITH A PERPETUAL RIGHT OF INGRESS AND EGRESS FOR INSTALLATION, MAINTENANCE AND REPLACEMENT OF SUCH LINES; SAID EASEMENTS AND RIGHT ARE TO BE UTILIZED IN A RESPONSIBLE AND PRUDENT MANNER.
 - AS SHOWN TEN-FOOT (10') WIDE DRY UTILITY EASEMENTS ARE HEREBY DEDICATED ON PRIVATE PROPERTY ABUTTING ALL PUBLIC STREETS, AND AROUND THE PERIMETER OF EACH COMMERCIAL/INDUSTRIAL LOT IN THE SUBDIVISION OR PLATTED AREA.
 - AS SHOWN ALLEY-TYPE LOTS, SIX-FEET (6') WIDE DRY UTILITY EASEMENTS WITHIN THE LOTS FOR NATURAL GAS FACILITIES INCLUDING SPACE FOR SERVICE TRUCKS TO DRIVE ARE REQUIRED. IF GAS AND ELECTRIC ARE WITHIN THE SAME TRENCH, A TEN (10') WIDE DRY UTILITY EASEMENT IS REQUIRED, NOT TO OVERLAP ANY WET UTILITY EASEMENT.
- THE LINEAL UNIT USED IN THE PREPARATION OF THIS PLAT IS THE U.S. SURVEY FOOT AS DEFINED BY THE UNITED STATES DEPARTMENT OF COMMERCE, NATIONAL INSTITUTE OF STANDARDS AND TECHNOLOGY.
- ALL 50' PARKER WATER & SANITATION DISTRICT UTILITY EASEMENTS ARE DEDICATED TO PARKER WATER & SANITATION DISTRICT BY SEPARATE DOCUMENT.
- DEEDS WILL BE REQUIRED FOR TRACTS B & F TO TRANSFER.
- ALPINE PHLOX STREET IS HEREBY DEDICATED AS A PUBLIC ROADWAY TO PROVIDE ACCESS TO THE FUTURE COMMERCIAL DEVELOPMENT WITHIN TRACTS E AND F AND TO THE PROPOSED RESIDENTIAL DEVELOPMENT WITHIN TRACT L.
- THERE ARE A TOTAL OF 0 LOTS AND 15 TRACTS IN TRAILS AT CROWFOOT SUBDIVISION FILING NO. 9.

PLANNING COMMISSION STATEMENT:

THE PRELIMINARY PLAN FOR THIS PLAT WAS REVIEWED BY THE PLANNING COMMISSION ON OCTOBER 12, 2017.

PLANNING DIRECTOR, ON BEHALF OF THE PLANNING COMMISSION _____

DATE _____

TITLE VERIFICATION:

WE, COMMONWEALTH LAND TITLE INSURANCE COMPANY, A QUALIFIED TITLE INSURANCE COMPANY, DO HEREBY CERTIFY THAT WE HAVE EXAMINED THE TITLE OF ALL LAND PLATTED HERON AND THAT TITLE TO SUCH LAND IS IN THE DEDICATOR(S) FREE AND CLEAR OF ALL LIENS, TAXES AND ENCUMBRANCES EXCEPT FOR THOSE ITEMS SHOWN IN TITLE COMMITMENT NO. H0513966-023-CNX-CN.

SIGNATURE

BY: _____

AS _____ OF COMMONWEALTH LAND TITLE INSURANCE COMPANY

THE FOREGOING INSTRUMENT WAS ACKNOWLEDGED BEFORE ME THIS _____ DAY OF _____, 2018. BY _____

AS _____ OF COMMONWEALTH LAND TITLE INSURANCE COMPANY.

WITNESS MY HAND AND OFFICIAL SEAL

NOTARY PUBLIC

MY COMMISSION EXPIRES _____

APPROVAL OF TOWN COUNCIL:

THIS PLAT WAS APPROVED BY TOWN COUNCIL AND/OR, WHERE APPLICABLE, THE PLANNING DIRECTOR AND DIRECTOR OF ENGINEERING OF THE TOWN OF PARKER, COLORADO, ON THE _____ DAY OF _____, 2018, FOR FILING. THE DEDICATIONS ARE HEREBY ACCEPTED.

ALL EXPENSES INCURRED WITH RESPECT TO IMPROVEMENTS FOR ALL UTILITY SERVICES, PAVING, GRADING, CURBS, GUTTER, SIDEWALKS, ROAD LIGHTING, ROAD SIGNS, FLOOD PROTECTION DEVICES, DRAINAGE STRUCTURES, AND ALL OTHER IMPROVEMENTS THAT MAY BE REQUIRED SHALL BE THE RESPONSIBILITY OF THE SUBDIVIDER AND NOT THE TOWN OF PARKER. THE TOWN SHALL ONLY ACCEPT MAINTENANCE OF THE ROADWAY IMPROVEMENTS AFTER CONSTRUCTION HAS BEEN COMPLETED, AND AFTER THE WARRANTY PERIOD, IN ACCORDANCE WITH TOWN REGULATIONS. THE RESPONSIBILITY FOR MAINTAINING THE PRIVATE ROADS, INCLUDING THE REMOVAL OF SNOW ACCUMULATIONS, SHALL BE WITH THE SUBDIVIDER OR HIS OR HER ASSIGNS IN PERPETUITY.

THIS ACCEPTANCE DOES NOT GUARANTEE THAT THE SOIL CONDITIONS, SUBSURFACE GEOLOGY, GROUNDWATER CONDITIONS OR FLOODING CONDITIONS OF ANY LOT SHOWN HEREON ARE SUCH THAT A BUILDING PERMIT WILL BE ISSUED.

PLANNING DIRECTOR, TOWN OF PARKER

DIRECTOR OF ENGINEERING: TOWN OF PARKER

SURVEYOR'S CERTIFICATION:

I, WILLIAM F. HESSELBACH, JR., A PROFESSIONAL LAND SURVEYOR LICENSED TO PRACTICE LAND SURVEYING IN THE STATE OF COLORADO, DO HEREBY CERTIFY THAT THE SURVEY OF TRAILS AT CROWFOOT FILING, NO. 9 WAS MADE BY ME OR DIRECTLY UNDER MY SUPERVISION ON OR ABOUT THE _____ DAY OF _____, 2018, AND THAT THE SURVEY IS BASED UPON MY KNOWLEDGE, INFORMATION AND BELIEF THAT ALL MONUMENTS EXIST AS SHOWN HEREON; IT HAS BEEN PREPARED IN ACCORDANCE WITH APPLICABLE STANDARDS OF PRACTICE, THAT MATHEMATICAL CLOSURE ERRORS ARE LESS THAN 1:50,000 (SECOND ORDER); AND THAT SAID PLAT HAS BEEN PREPARED IN FULL COMPLIANCE WITH ALL APPLICABLE LAWS OF THE STATE OF COLORADO DEALING WITH MONUMENTS, SUBDIVISIONS OR SURVEYING OF LAND AND ALL PROVISIONS, WITHIN MY CONTROL, OF THE TOWN SUBDIVISION REGULATIONS. THIS SURVEY IS NOT A GUARANTY OR WARRANTY, EITHER EXPRESSED OR IMPLIED, AND THE ACCOMPANYING PLAT ACCURATELY AND PROPERLY SHOWS SAID MINOR DEVELOPMENT PLAT AND THE SURVEY THEREOF.

I ATTEST THE ABOVE ON THIS _____ DAY OF 2018.

WILLIAM F. HESSELBACH, JR., PLS NO. 25369
FOR AND ON BEHALF OF CVL CONSULTANTS OF COLORADO, INC.
10333 E. DRY CREEK ROAD, SUITE 240
ENGLEWOOD, CO 80112
(720)-249-3542

CLERK AND RECORDER'S CERTIFICATION:

STATE OF COLORADO)
)SS
COUNTY OF DOUGLAS)

I HEREBY CERTIFY THAT THIS PLAT WAS FILED IN MY OFFICE ON THIS _____ DAY OF _____, 2018 A.D., AT _____ A.M./P.M AT RECEPTION NUMBER _____

COUNTY CLERK AND RECORDER

ENGINEER/SURVEYOR

CVL Consultants
of Colorado, Inc.
10333 E. Dry Creek Rd., Suite 240
Englewood, CO 80112
Tel: (720) 482-9526 / Fax: (720) 482-9546

TRAILS AT CROWFOOT FILING NO. 9

A PART OF THE SECTION 9, TOWNSHIP 7 SOUTH, RANGE 66 WEST OF THE 6th PRINCIPAL MERIDIAN,
TOWN OF PARKER, COUNTY OF DOUGLAS, STATE OF COLORADO
SHEET 2 OF 12

LEGAL DESCRIPTION:

A PARCEL OF LAND BEING A PART OF THE NORTHEAST QUARTER OF SECTION 9, TOWNSHIP 7 SOUTH, RANGE 66 WEST OF THE 6TH PRINCIPAL MERIDIAN, TOWN OF PARKER, COUNTY OF DOUGLAS, STATE OF COLORADO, BEING MORE PARTICULARLY DESCRIBED AS FOLLOWS:

BEGINNING AT THE NORTHEAST CORNER OF SAID SECTION 9 AND CONSIDERING THE EAST LINE OF THE NORTHEAST QUARTER OF SAID SECTION 9 BEING MONUMENTED AT THE NORTHEAST CORNER OF SAID SECTION 9 BY A 3-1/4" ALUMINUM CAP STAMPED LS 23053 AND AT THE EAST QUARTER CORNER OF SAID SECTION 9 BY A 2-1/2" ALUMINUM CAP STAMPED LS 6935 TO BEAR SOUTH 00°15'06" EAST, 2648.70 FEET WITH ALL BEARINGS CONTAINED HEREIN BEING RELATIVE THERETO;

THENCE SOUTH 00°15'06" EAST ALONG THE EAST LINE OF THE NORTHEAST QUARTER OF SAID SECTION 9, A DISTANCE OF 2648.70 FEET TO THE EAST QUARTER CORNER OF SAID SECTION 9;

THENCE SOUTH 89°25'59" WEST ALONG THE SOUTH LINE OF THE NORTHEAST QUARTER OF SAID SECTION 9, A DISTANCE OF 2568.85 FEET;

THENCE NORTH 00°16'45" WEST, A DISTANCE OF 89.92 FEET TO A POINT OF CURVATURE;

THENCE ALONG THE ARC OF A CURVE TO THE RIGHT HAVING A RADIUS OF 968.00 FEET, A CENTRAL ANGLE OF 09°17'08", AN ARC LENGTH OF 156.88 FEET, THE CHORD OF WHICH BEARS NORTH 04°21'49" EAST, 156.70 FEET TO A POINT OF TANGENCY;

THENCE NORTH 09°00'23" EAST, A DISTANCE OF 284.62 FEET TO A POINT OF CURVATURE;

THENCE ALONG THE ARC OF A CURVE TO THE LEFT HAVING A RADIUS OF 1115.00 FEET, A CENTRAL ANGLE OF 05°04'56", AN ARC LENGTH OF 98.90 FEET, THE CHORD OF WHICH BEARS NORTH 02°15'40" EAST, 98.87 FEET TO A POINT OF TANGENCY;

THENCE NORTH 00°16'48" WEST, A DISTANCE OF 187.34 FEET;

THENCE NORTH 44°43'12" EAST, A DISTANCE OF 49.50 FEET;

THENCE NORTH 89°43'12" EAST, A DISTANCE OF 307.33 FEET TO A POINT OF CURVATURE;

THENCE ALONG THE ARC OF A CURVE TO THE RIGHT HAVING A RADIUS OF 20.00 FEET, A CENTRAL ANGLE OF 90°00'00", AN ARC LENGTH OF 31.42 FEET, THE CHORD OF WHICH BEARS SOUTH 45°16'48" EAST, 28.28 FEET;

THENCE NORTH 74°27'53" EAST, A DISTANCE OF 57.01 FEET TO A POINT OF NON-TANGENT CURVATURE;

THENCE ALONG THE ARC OF A CURVE TO THE RIGHT HAVING A RADIUS OF 20.00 FEET, A CENTRAL ANGLE OF 90°00'00", AN ARC LENGTH OF 31.42 FEET, THE CHORD OF WHICH BEARS NORTH 44°43'12" EAST, 28.28 FEET;

THENCE NORTH 00°16'48" WEST, A DISTANCE OF 80.00 FEET;

THENCE NORTH 89°43'12" EAST, A DISTANCE OF 76.86 FEET TO A POINT OF CURVATURE;

THENCE ALONG THE ARC OF A CURVE TO THE RIGHT HAVING A RADIUS OF 810.00 FEET, A CENTRAL ANGLE OF 38°53'13", AN ARC LENGTH OF 549.75 FEET, THE CHORD OF WHICH BEARS SOUTH 70°50'11" EAST, 539.26 FEET;

THENCE SOUTH 51°23'35" EAST, A DISTANCE OF 319.27 FEET TO A POINT OF CURVATURE;

THENCE ALONG THE ARC OF A CURVE TO THE LEFT HAVING A RADIUS OF 20.00 FEET, A CENTRAL ANGLE OF 90°00'00", AN ARC LENGTH OF 31.42 FEET, THE CHORD OF WHICH BEARS NORTH 83°36'25" EAST, 28.28 FEET;

THENCE NORTH 38°36'25" EAST, A DISTANCE OF 91.20 FEET TO A POINT OF CURVATURE;

THENCE ALONG THE ARC OF A CURVE TO THE LEFT HAVING A RADIUS OF 455.00 FEET, A CENTRAL ANGLE OF 51°35'57", AN ARC LENGTH OF 409.76 FEET, THE CHORD OF WHICH BEARS NORTH 12°48'27" EAST, 396.05 FEET;

THENCE NORTH 12°59'32" WEST, A DISTANCE OF 37.92 FEET TO A POINT OF CURVATURE;

THENCE ALONG THE ARC OF A CURVE TO THE LEFT HAVING A RADIUS OF 565.00 FEET, A CENTRAL ANGLE OF 29°05'58", AN ARC LENGTH OF 286.95 FEET, THE CHORD OF WHICH BEARS NORTH 27°32'31" WEST, 283.88 FEET;

THENCE NORTH 42°05'30" WEST, A DISTANCE OF 365.64 FEET TO A POINT OF CURVATURE;

THENCE ALONG THE ARC OF A CURVE TO THE LEFT HAVING A RADIUS OF 565.00 FEET, A CENTRAL ANGLE OF 27°45'43", AN ARC LENGTH OF 273.76 FEET, THE CHORD OF WHICH BEARS NORTH 55°58'21" WEST, 271.09 FEET;

THENCE NORTH 79°20'41" WEST, A DISTANCE OF 30.67 FEET;

THENCE NORTH 09°33'27" EAST, A DISTANCE OF 79.87 FEET TO A POINT OF NON-TANGENT CURVATURE;

THENCE ALONG THE ARC OF A CURVE TO THE RIGHT HAVING A RADIUS OF 20.00 FEET, A CENTRAL ANGLE OF 77°32'58", AN ARC LENGTH OF 27.07 FEET, THE CHORD OF WHICH BEARS NORTH 26°31'22" WEST, 25.05 FEET;

THENCE NORTH 76°30'24" WEST, A DISTANCE OF 55.01 FEET TO A POINT OF NON-TANGENT CURVATURE;

THENCE ALONG THE ARC OF A CURVE TO THE RIGHT HAVING A RADIUS OF 20.00 FEET, A CENTRAL ANGLE OF 85°52'45", AN ARC LENGTH OF 29.98 FEET, THE CHORD OF WHICH BEARS SOUTH 55°11'29" WEST, 27.25 FEET TO A POINT OF REVERSE CURVATURE;

THENCE ALONG THE ARC OF A CURVE TO THE LEFT HAVING A RADIUS OF 641.00 FEET, A CENTRAL ANGLE OF 08°24'40", AN ARC LENGTH OF 94.10 FEET, THE CHORD OF WHICH BEARS NORTH 86°04'28" WEST, 94.02 FEET;

THENCE SOUTH 89°43'12" WEST, A DISTANCE OF 341.43 FEET;

THENCE NORTH 84°34'10" WEST, A DISTANCE OF 120.60 FEET;

THENCE SOUTH 89°43'12" WEST, A DISTANCE OF 96.58 FEET;

THENCE NORTH 00°16'48" WEST, A DISTANCE OF 27.17 FEET TO A POINT OF CURVATURE;

THENCE ALONG THE ARC OF A CURVE TO THE LEFT HAVING A RADIUS OF 1560.00 FEET, A CENTRAL ANGLE OF 29°11'26", AN ARC LENGTH OF 794.77 FEET, THE CHORD OF WHICH BEARS NORTH 14°52'31" WEST, 786.20 FEET TO THE NORTH LINE OF THE NORTHEAST QUARTER OF SAID SECTION 9;

THENCE NORTH 89°26'53" EAST ALONG THE NORTH LINE OF THE NORTHEAST QUARTER OF SAID SECTION 9, A DISTANCE OF 2620.27 FEET TO THE POINT OF BEGINNING;

SAID PARCEL CONTAINING A CALCULATED AREA OF 5,366,415 SQUARE FEET OR 123.196 ACRES, MORE OR LESS.

TRACT SUMMARY TABLE

TRACT	SQ. FT.	ACRES	USE	OWNERSHIP	MAINTENANCE
A	130,676 S.F.	3.000 AC	OPEN SPACE / DRAINAGE / UTILITIES	OWNER/DEV.	OWNER/DEV.
B	463,376 S.F.	10.638 AC	SCHOOL SITE	SCHOOL DIST.	SCHOOL DIST.
C	798,732 S.F.	18.336 AC	OPEN SPACE / DRAINAGE / UTILITIES / SIDEWALK	OWNER/DEV.	OWNER/DEV.
D	23,703 S.F.	0.544 AC	OPEN SPACE / DRAINAGE / UTILITIES / SIDEWALK	OWNER/DEV.	OWNER/DEV.
E	180,990 S.F.	4.155 AC	FUTURE COMMERCIAL DEVELOPMENT	OWNER/DEV.	OWNER/DEV.
F	118,050 S.F.	2.710 AC	FIRE STATION SITE / FUTURE COMMERCIAL DEVELOPMENT	PARKER FIRE	PARKER FIRE
G	52,196 S.F.	1.198 AC	OPEN SPACE / UTILITIES	OWNER/DEV.	OWNER/DEV.
H	380,974 S.F.	8.746 AC	OPEN SPACE / UTILITIES	OWNER/DEV.	OWNER/DEV.
I	30,384 S.F.	0.698 AC	OPEN SPACE / DRAINAGE / UTILITIES	OWNER/DEV.	OWNER/DEV.
J	50,265 S.F.	1.154 AC	OPEN SPACE / UTILITIES	OWNER/DEV.	OWNER/DEV.
K	1,264,134 S.F.	29.021 AC	FUTURE RESIDENTIAL DEVELOPMENT	OWNER/DEV.	OWNER/DEV.
L	438,317 S.F.	10.062 AC	FUTURE RESIDENTIAL DEVELOPMENT	OWNER/DEV.	OWNER/DEV.
M	624,164 S.F.	14.329 AC	FUTURE RESIDENTIAL DEVELOPMENT	OWNER/DEV.	OWNER/DEV.
N	351,366 S.F.	8.066 AC	FUTURE RESIDENTIAL DEVELOPMENT	OWNER/DEV.	OWNER/DEV.
O	29,773 S.F.	0.683 AC	OPEN SPACE / UTILITIES	OWNER/DEV.	OWNER/DEV.

LAND USE SUMMARY CHART

TYPE	SQ. FT.	ACRES	% OF TOTAL AREA
FUTURE RESIDENTIAL DEVELOPMENT	2,677,980 S.F.	61.478 AC	49.90%
FUTURE COMMERCIAL DEVELOPMENT	180,990 S.F.	4.155 AC	3.37%
FIRE STATION	118,050 S.F.	2.710 AC	2.20%
SCHOOL SITE	463,376 S.F.	10.638 AC	8.64%
OPEN SPACE AREAS	1,496,703 S.F.	34.359 AC	27.89%
ROAD RIGHTS OF WAY	429,316 S.F.	9.856 AC	8.00%
TOTAL	5,366,415 S.F.	123.196 AC.	100%

ENGINEER/SURVEYOR

CVL Consultants
of Colorado, Inc.
10333 E. Dry Creek Rd., Suite 240
Englewood, CO 80112
Tel: (720) 482-9526 / Fax: (720) 482-9546

TRAILS AT CROWFOOT FILING NO. 9

A PART OF THE SECTION 9, TOWNSHIP 7 SOUTH, RANGE 66 WEST OF THE 6th PRINCIPAL MERIDIAN,
TOWN OF PARKER, COUNTY OF DOUGLAS, STATE OF COLORADO
SHEET 3 OF 12



CURVE TABLE					
CURVE NO.	LENGTH	RADIUS	DELTA	CHORD DIRECTION	CHORD LENGTH
C1	31.42'	20.00'	90°00'00"	S45°16'48"E	28.28'
C2	31.42'	20.00'	90°00'00"	N44°43'12"E	28.28'
C3	549.75'	810.00'	38°53'13"	S70°50'11"E	539.26'
C4	31.42'	20.00'	90°00'00"	N83°36'25"E	28.28'
C5	409.76'	455.00'	51°35'57"	N12°48'27"E	396.05'
C6	286.95'	565.00'	29°05'58"	N27°32'31"W	283.88'
C7	273.76'	565.00'	27°45'43"	N55°58'21"W	271.09'
C8	27.07'	20.00'	77°32'58"	N26°31'22"W	25.05'
C9	29.98'	20.00'	85°52'45"	S55°11'29"W	27.25'
C10	94.10'	641.00'	8°24'40"	N86°04'28"W	94.02'

LINE TABLE		
LINE NO.	LENGTH	DIRECTION
L1	307.33'	N89°43'12"E
L2	57.01'	N74°27'53"E
L3	80.00'	N0°16'48"W
L4	76.86'	N89°43'12"E
L5	91.20'	N38°36'25"E
L6	30.67'	N79°20'41"W
L7	79.87'	N9°33'27"E
L8	55.01'	N76°30'24"W
L9	120.60'	N84°34'10"W
L10	96.58'	S89°43'12"W

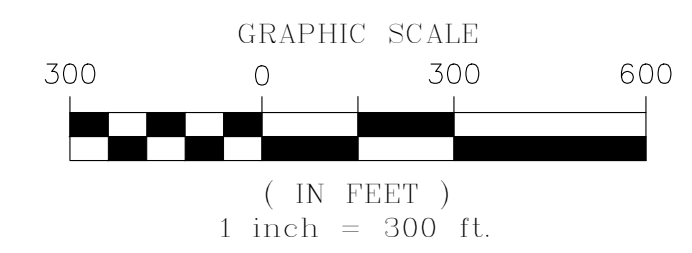

ENGINEER/SURVEYOR
CVL Consultants
of Colorado, Inc.
10333 E. Dry Creek Rd., Suite 240
Englewood, CO 80112
Tel: (720) 482-9526 / Fax: (720) 482-9546

TRAILS AT CROWFOOT FILING NO. 9

A PART OF THE SECTION 9, TOWNSHIP 7 SOUTH, RANGE 66 WEST OF THE 6th PRINCIPAL MERIDIAN,
TOWN OF PARKER, COUNTY OF DOUGLAS, STATE OF COLORADO
SHEET 4 OF 12

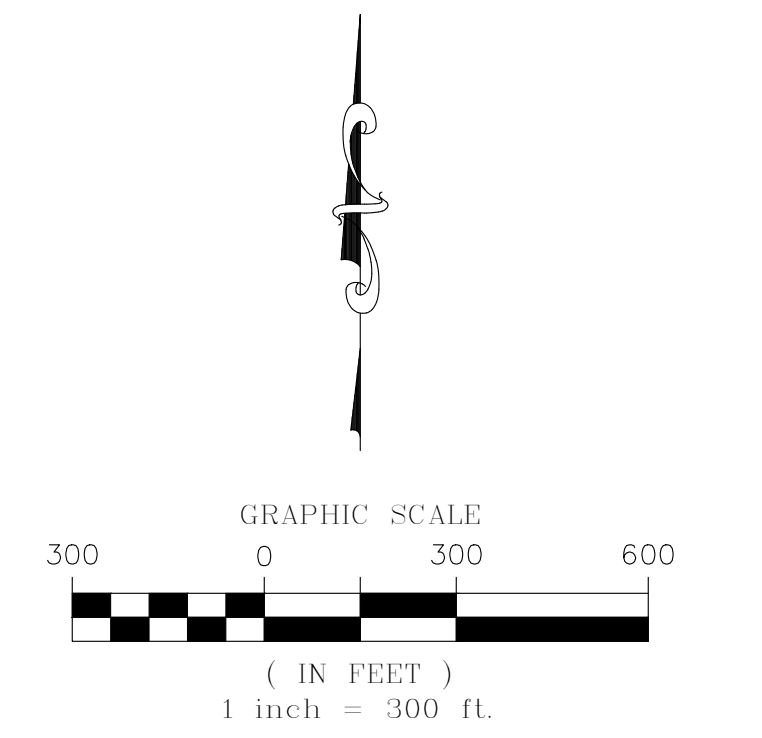
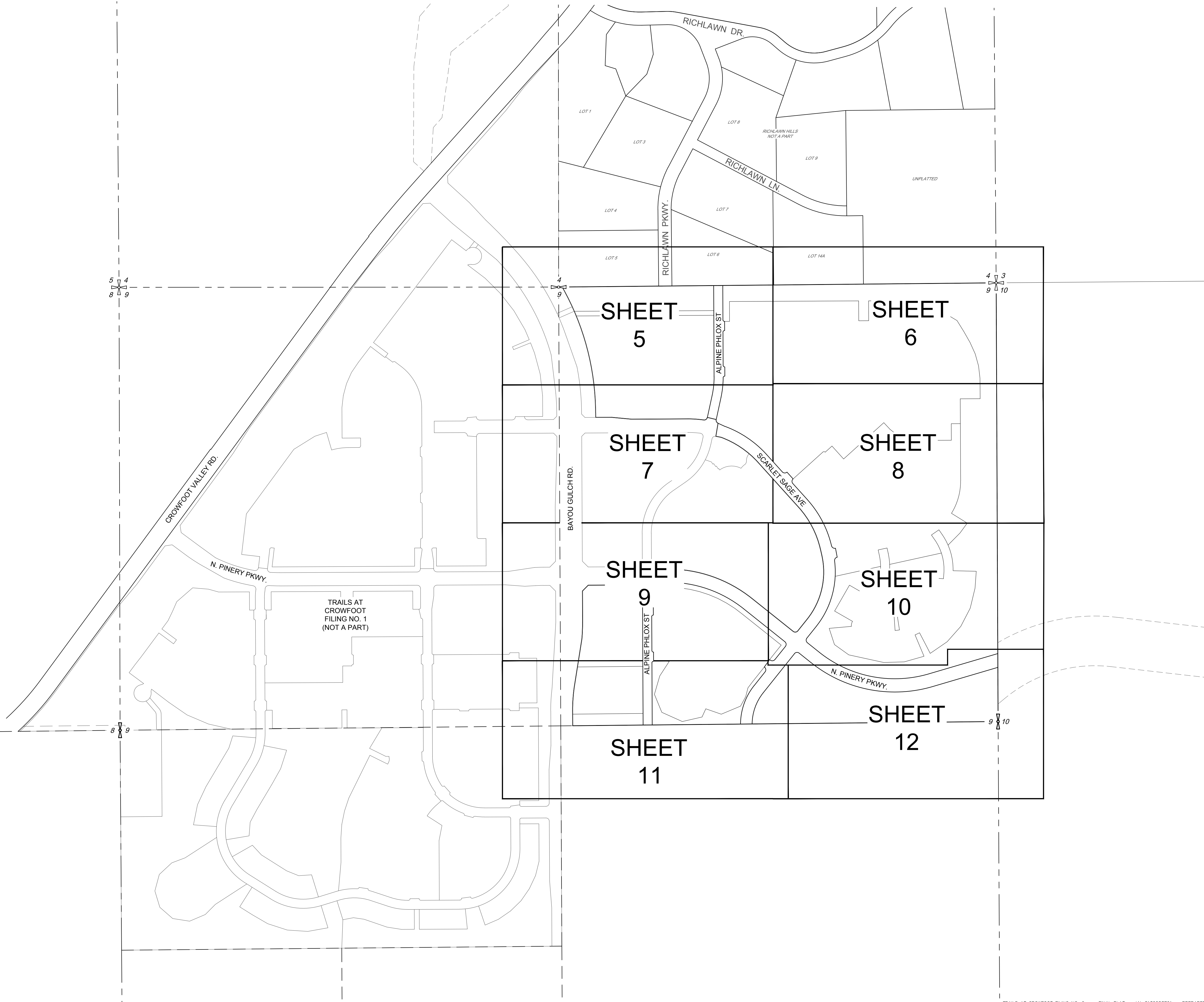

ENGINEER/SURVEYOR
CVL Consultants
of Colorado, Inc.
10333 E. Dry Creek Rd., Suite 240
Englewood, CO 80112
Tel: (720) 482-9526 / Fax: (720) 482-9546

TRAILS AT CROWFOOT FILING NO. 9

A PART OF THE SECTION 9, TOWNSHIP 7 SOUTH, RANGE 66 WEST OF THE 6th PRINCIPAL MERIDIAN,
TOWN OF PARKER, COUNTY OF DOUGLAS, STATE OF COLORADO
SHEET 5 OF 12

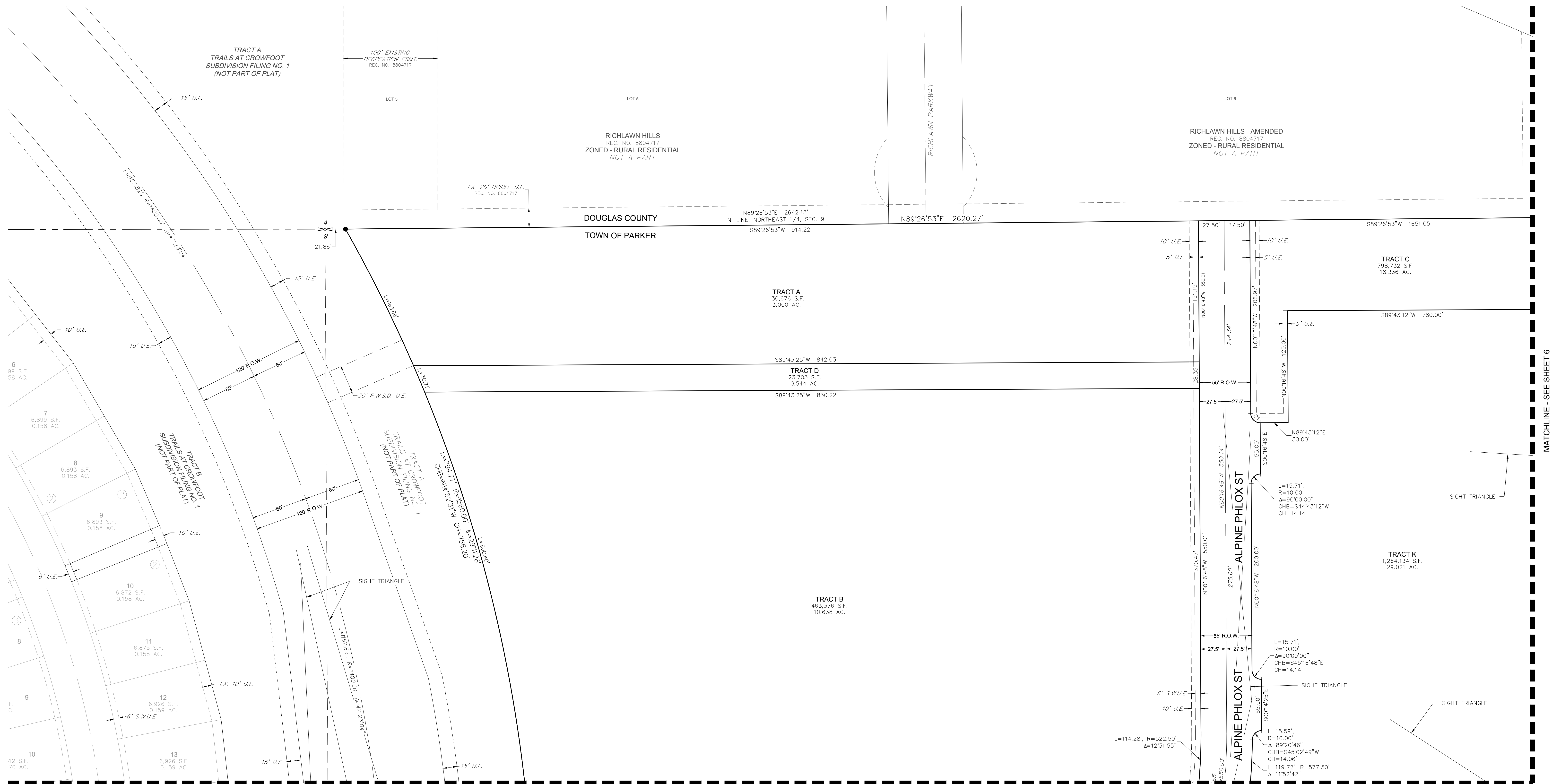

LEGEND	
	FND. SECTION CORNER AS DESCRIBED
	R.O.W. RIGHT-OF-WAY
	S.W.U.E. SIDEWALK & UTILITY EASEMENT
	U.E. UTILITY EASEMENT
	D.U.E. DRAINAGE AND UTILITY EASEMENT
	EX. U.E. EXISTING UTILITY EASEMENT
	P.W.S.D. U.E. PARKER WATER & SANITATION DISTRICT UTILITY EASEMENT
	SET NO. 6 REBAR, 30" LONG, w/2" ALUMINUM CAP STAMPED CVL LS NO. 25369 UNLESS OTHERWISE NOTED

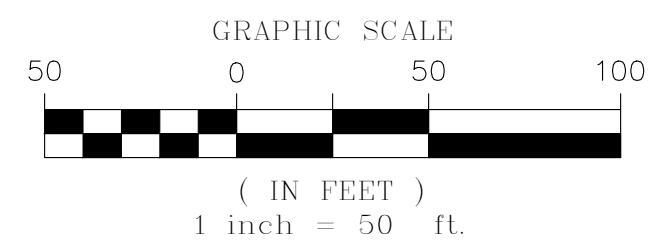

CURVE TABLE					
CURVE NO.	LENGTH	RADIUS	DELTA	CHORD DIRECTION	CHORD LENGTH
C1	15.71'	10.00'	90°00'00"	S45°16'48"E	14.14'

ENGINEER/SURVEYOR
CVL Consultants
of Colorado, Inc.
10333 E. Dry Creek Rd., Suite 240
Englewood, CO 80112
Tel: (720) 482-9526 / Fax: (720) 482-9546

TRAILS AT CROWFOOT FILING NO. 9

A PART OF THE SECTION 9, TOWNSHIP 7 SOUTH, RANGE 66 WEST OF THE 6th PRINCIPAL MERIDIAN,
TOWN OF PARKER, COUNTY OF DOUGLAS, STATE OF COLORADO
SHEET 6 OF 12

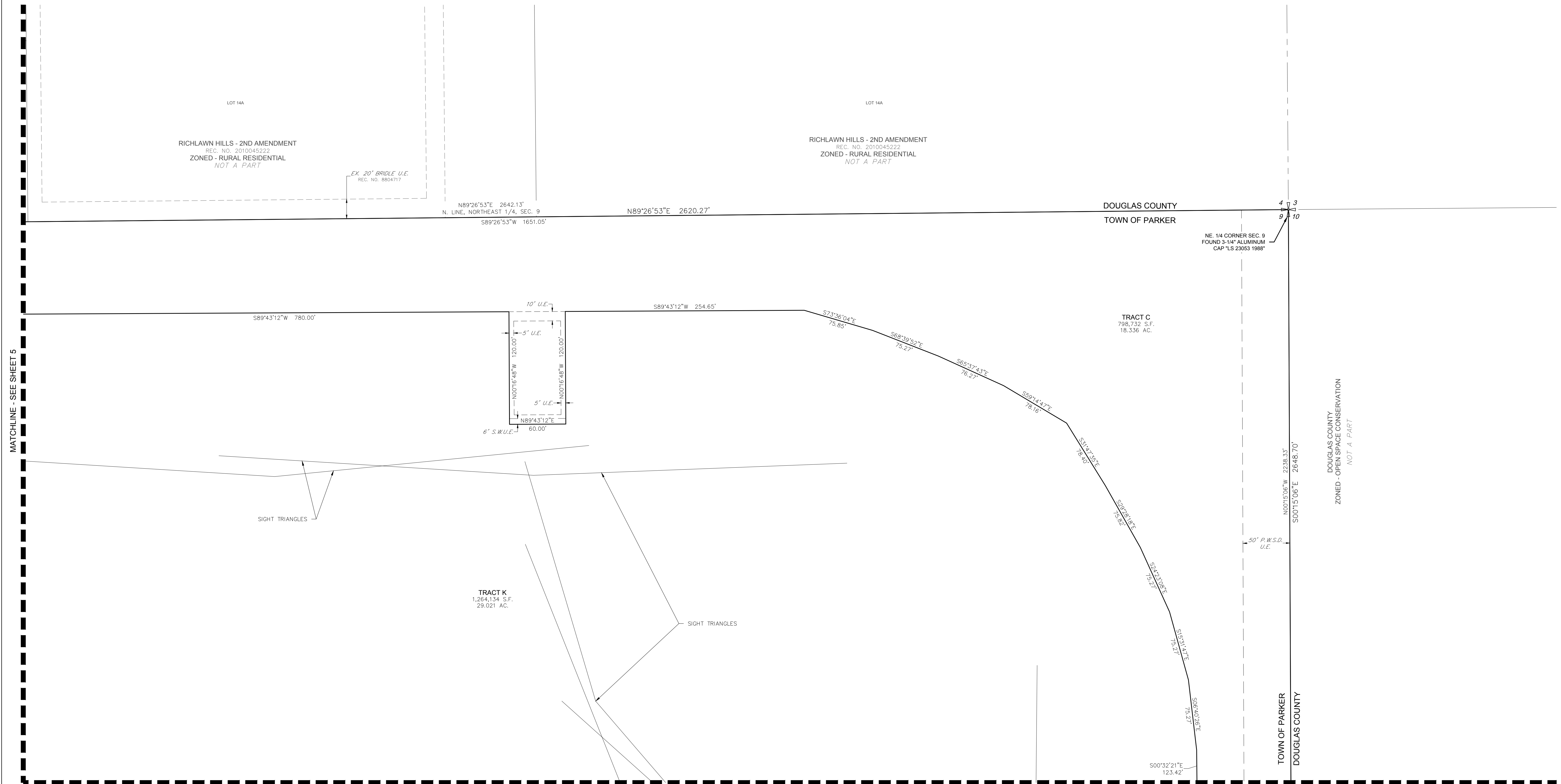

MATCHLINE - SEE SHEET 5

MATCHLINE - SEE SHEET 8

LEGEND	
	FND. SECTION CORNER AS DESCRIBED
	R.O.W. RIGHT-OF-WAY
	S.W.U.E. SIDEWALK & UTILITY EASEMENT
	U.E. UTILITY EASEMENT
	D.U.E. DRAINAGE AND UTILITY EASEMENT
	EX U.E. EXISTING UTILITY EASEMENT
	P.W.S.D. U.E. PARKER WATER & SANITATION DISTRICT UTILITY EASEMENT
	SET NO. 6 REBAR, 30" LONG, w/2" ALUMINUM CAP STAMPED CVL LS NO. 25369 UNLESS OTHERWISE NOTED

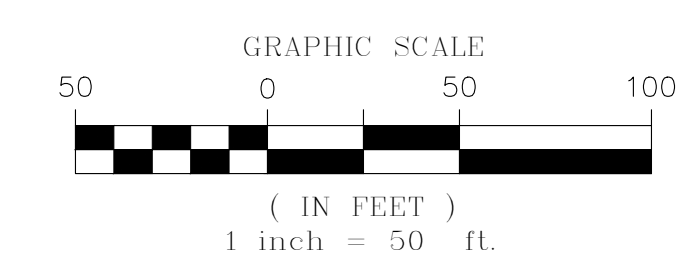

ENGINEER/SURVEYOR
CVL Consultants of Colorado, Inc.
 10333 E. Dry Creek Rd., Suite 240
 Englewood, CO 80112
 Tel: (720) 482-9526 / Fax: (720) 482-9546

TRAILS AT CROWFOOT FILING NO. 9

A PART OF THE SECTION 9, TOWNSHIP 7 SOUTH, RANGE 66 WEST OF THE 6th PRINCIPAL MERIDIAN,
TOWN OF PARKER, COUNTY OF DOUGLAS, STATE OF COLORADO
SHEET 8 OF 12

MATCHLINE - SEE SHEET 6

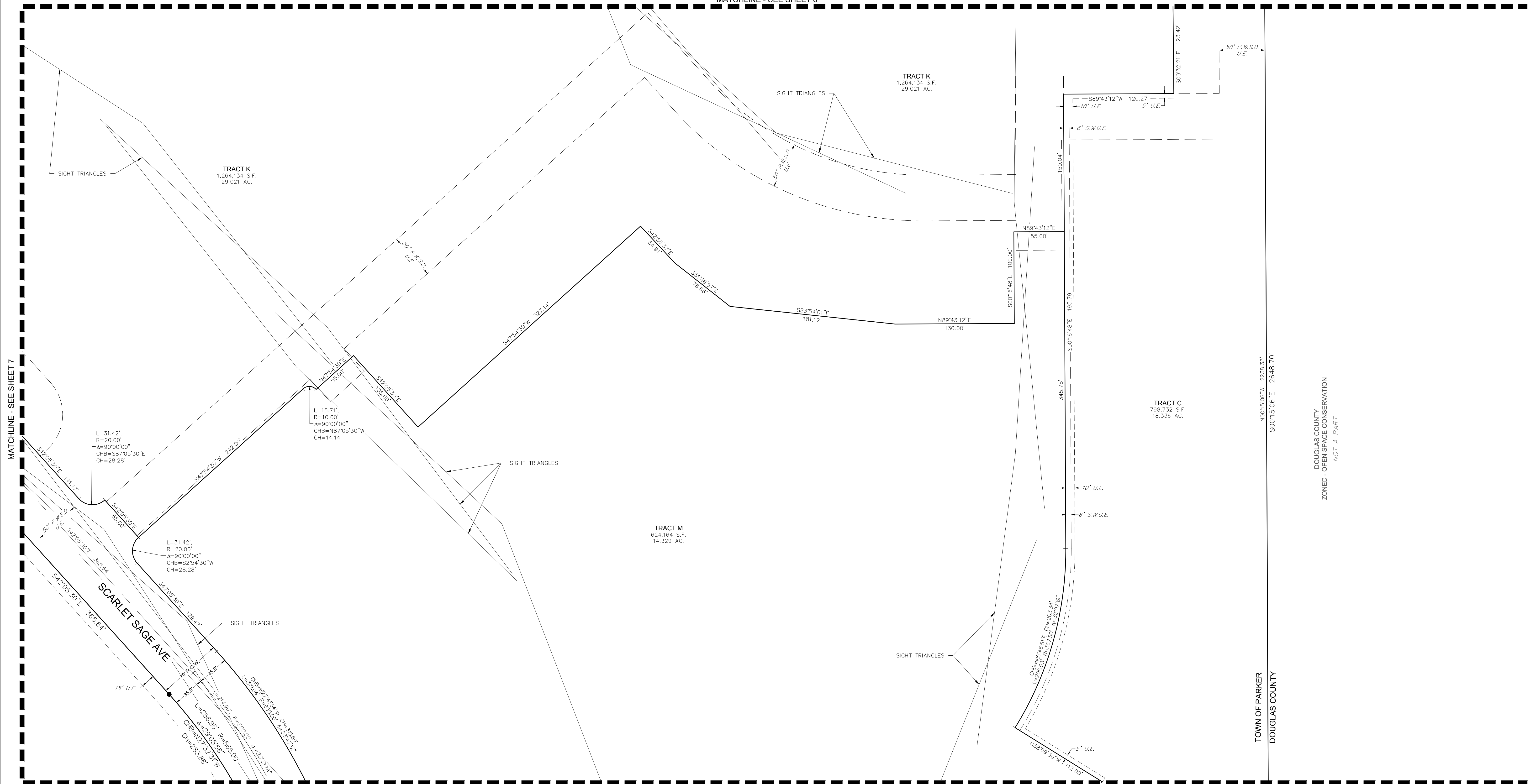

MATCHLINE - SEE SHEET 7

MATCHLINE - SEE SHEET 10

LEGEND	
	FND. SECTION CORNER AS DESCRIBED
	R.O.W. RIGHT-OF-WAY
	S.W.U.E. SIDEWALK & UTILITY EASEMENT
	U.E. UTILITY EASEMENT
	D.U.E. DRAINAGE AND UTILITY EASEMENT
	EX U.E. EXISTING UTILITY EASEMENT
	P.W.S.D. U.E. PARKER WATER & SANITATION DISTRICT UTILITY EASEMENT
	SET NO. 6 REBAR, 30" LONG, w/2" ALUMINUM CAP STAMPED CVL LS. NO. 25369 UNLESS OTHERWISE NOTED

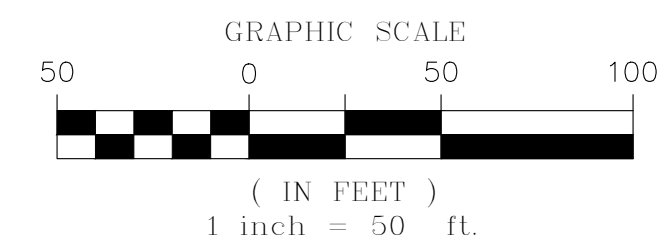

TOWN OF PARKER
DOUGLAS COUNTY
DOUGLAS COUNTY
ZONED - OPEN SPACE CONSERVATION
NOT A PART

ENGINEER/SURVEYOR
CVL Consultants
of Colorado, Inc.
10333 E. Dry Creek Rd., Suite 240
Englewood, CO 80112
Tel: (720) 482-9526 / Fax: (720) 482-9546

TRAILS AT CROWFOOT FILING NO. 9

A PART OF THE SECTION 9, TOWNSHIP 7 SOUTH, RANGE 66 WEST OF THE 6th PRINCIPAL MERIDIAN,
TOWN OF PARKER, COUNTY OF DOUGLAS, STATE OF COLORADO
SHEET 9 OF 12

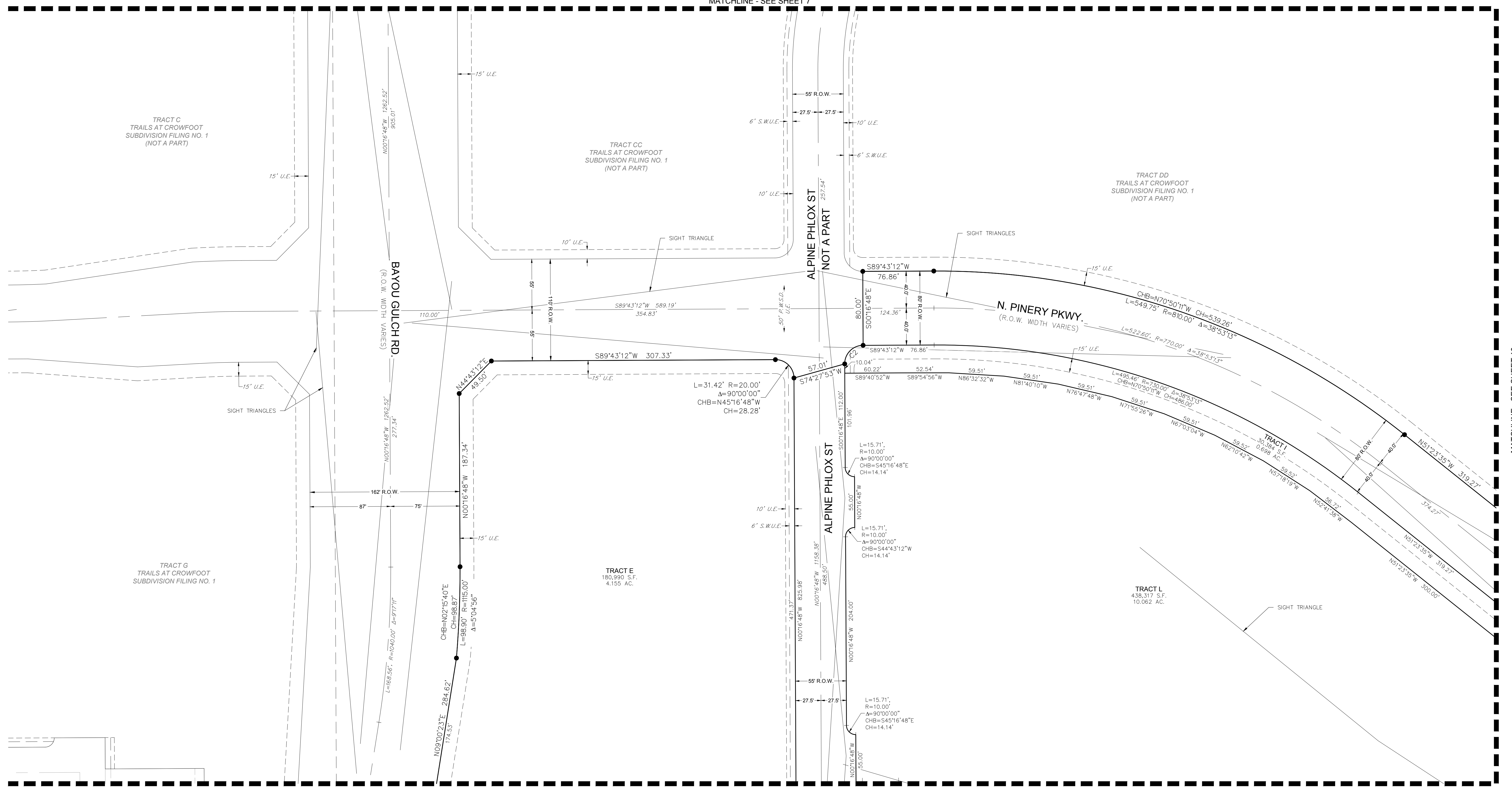

LEGEND	
	FND. SECTION CORNER AS DESCRIBED
	R.O.W. RIGHT-OF-WAY
	S.W.U.E. SIDEWALK & UTILITY EASEMENT
	U.E. UTILITY EASEMENT
	D.U.E. DRAINAGE AND UTILITY EASEMENT
	EX U.E. EXISTING UTILITY EASEMENT
	P.W.S.D. U.E. PARKER WATER & SANITATION DISTRICT UTILITY EASEMENT
	SET NO. 6 REBAR, 30" LONG, w/2" ALUMINUM CAP STAMPED CVL LS. NO. 25369 UNLESS OTHERWISE NOTED

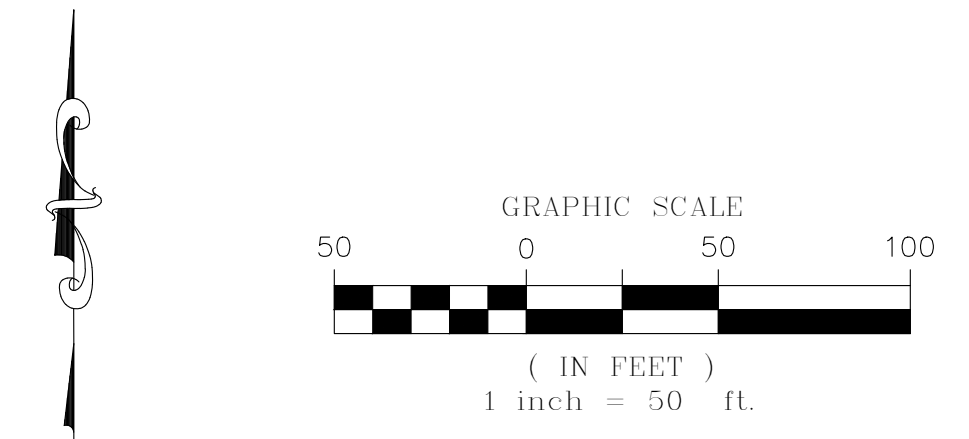

CURVE TABLE					
CURVE NO.	LENGTH	RADIUS	DELTA	CHORD DIRECTION	CHORD LENGTH
C2	31.42'	20.00'	90°00'00"	S44°43'12"W	28.28'

ENGINEER/SURVEYOR
CVL Consultants
of Colorado, Inc.
10333 E. Dry Creek Rd., Suite 240
Englewood, CO 80112
Tel: (720) 482-9526 / Fax: (720) 482-9546

TRAILS AT CROWFOOT FILING NO. 9

A PART OF THE SECTION 9, TOWNSHIP 7 SOUTH, RANGE 66 WEST OF THE 6th PRINCIPAL MERIDIAN,
TOWN OF PARKER, COUNTY OF DOUGLAS, STATE OF COLORADO

SHEET 10 OF 12

MATCHLINE - SEE SHEET 8

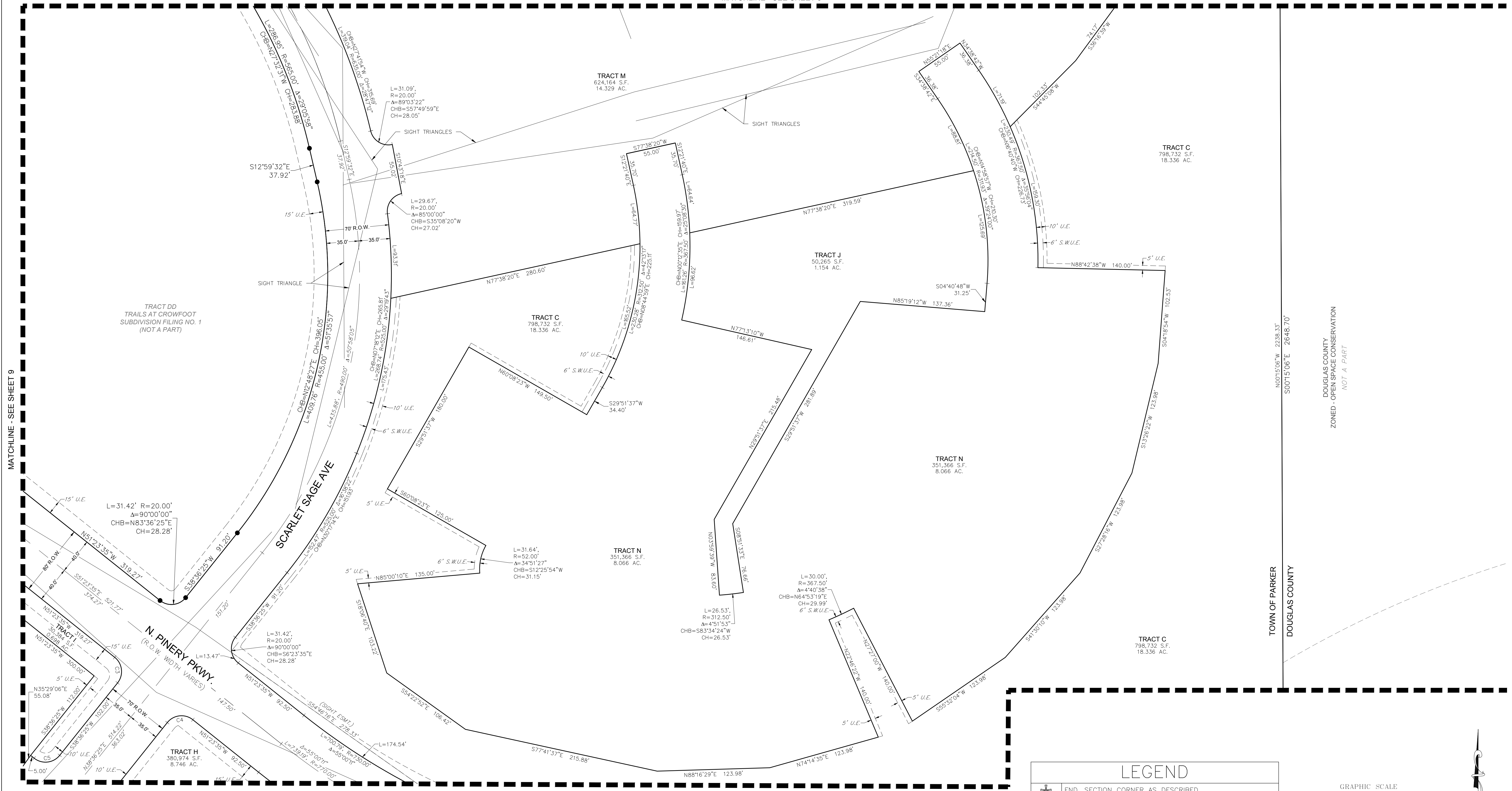

MATCHLINE - SEE SHEET 9

MATCHLINE - SEE SHEET 12

CURVE TABLE					
CURVE NO.	LENGTH	RADIUS	DELTA	CHORD DIRECTION	CHORD LENGTH
C3	31.42'	20.00'	90°00'00"	N6°23'35"W	28.28'
C4	31.42'	20.00'	90°00'00"	S83°36'25"W	28.28'
C5	31.42'	20.00'	90°00'00"	N83°36'25"E	28.28'

LEGEND	
	FND. SECTION CORNER AS DESCRIBED
	R.O.W. RIGHT-OF-WAY
	S.W.U.E. SIDEWALK & UTILITY EASEMENT
	U.E. UTILITY EASEMENT
	D.U.E. DRAINAGE AND UTILITY EASEMENT
	EX U.E. EXISTING UTILITY EASEMENT
	P.W.S.D. U.E. PARKER WATER & SANITATION DISTRICT UTILITY EASEMENT
	SET NO. 6 REBAR, 30" LONG, w/2" ALUMINUM CAP STAMPED CVL LS NO. 25369 UNLESS OTHERWISE NOTED

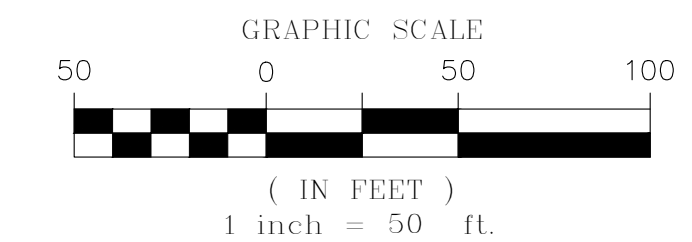

TOWN OF PARKER
DOUGLAS COUNTY

DOUGLAS COUNTY
ZONED - OPEN SPACE CONSERVATION
NOT A PART

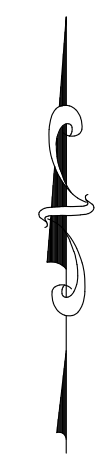

ENGINEER/SURVEYOR
CVL Consultants
of Colorado, Inc.
10333 E. Dry Creek Rd., Suite 240
Englewood, CO 80112
Tel: (720) 482-9526 / Fax: (720) 482-9546

TRAILS AT CROWFOOT FILING NO. 9

A PART OF THE SECTION 9, TOWNSHIP 7 SOUTH, RANGE 66 WEST OF THE 6th PRINCIPAL MERIDIAN,
TOWN OF PARKER, COUNTY OF DOUGLAS, STATE OF COLORADO
SHEET 11 OF 12

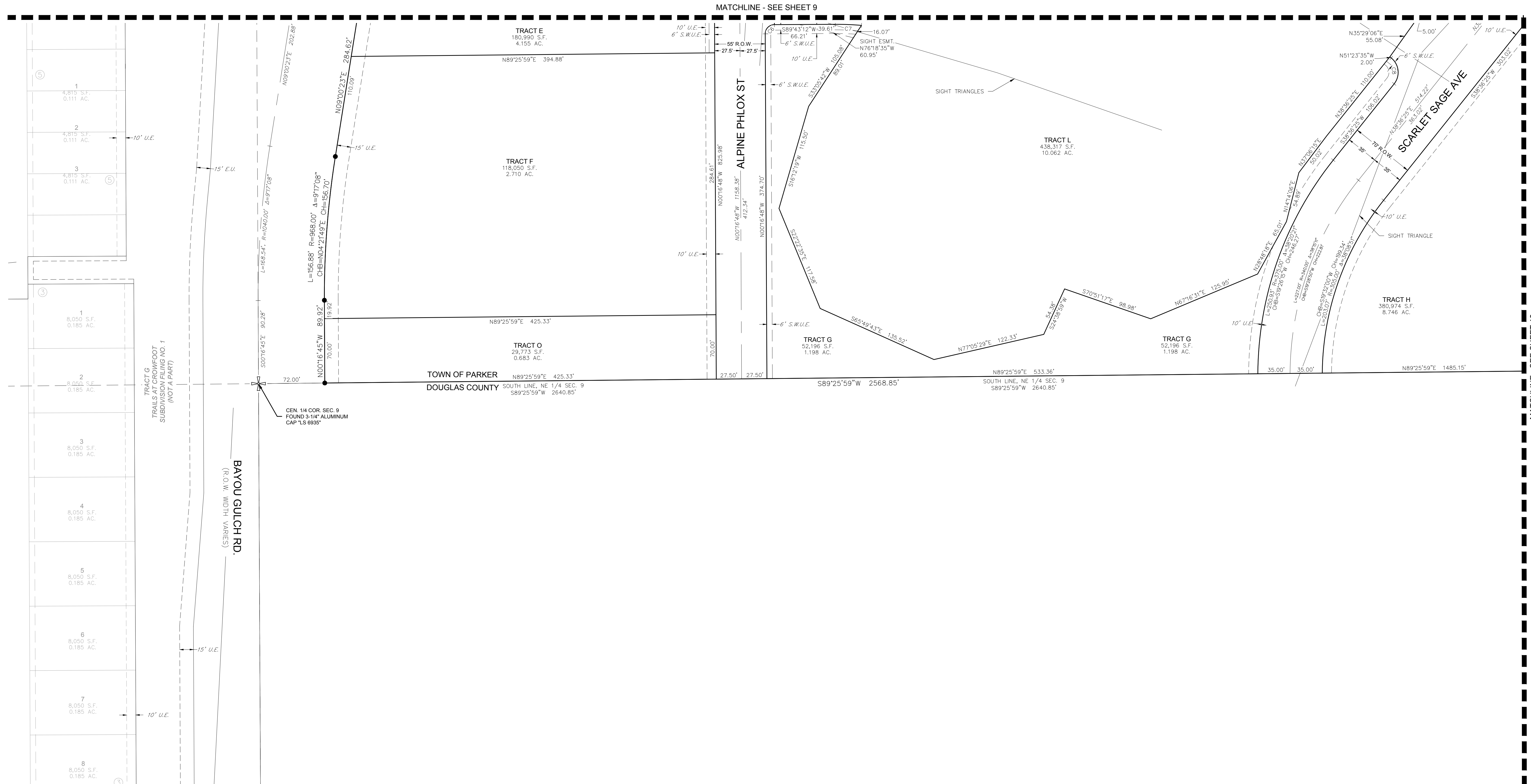

LEGEND

	FND. SECTION CORNER AS DESCRIBED
	R.O.W. RIGHT-OF-WAY
	S.W.U.E. SIDEWALK & UTILITY EASEMENT
	U.E. UTILITY EASEMENT
	D.U.E. DRAINAGE AND UTILITY EASEMENT
	EX. U.E. EXISTING UTILITY EASEMENT
	P.W.S.D. U.E. PARKER WATER & SANITATION DISTRICT UTILITY EASEMENT
	SET NO. 6 REBAR, 30" LONG, w/2" ALUMINUM CAP STAMPED CVL LS NO. 25369 UNLESS OTHERWISE NOTED

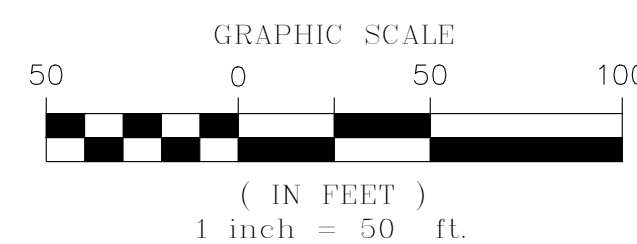

CURVE TABLE					
CURVE NO.	LENGTH	RADIUS	DELTA	CHORD DIRECTION	CHORD LENGTH
C6	15.71'	10.00'	90°00'00"	S44°43'12"W	14.14'
C7	28.42'	312.50'	5°12'39"	N87°40'29"W	28.41'
C8	31.42'	20.00'	90°00'00"	N8°23'35"W	28.28'

ENGINEER/SURVEYOR

CVL Consultants
of Colorado, Inc.
10333 E. Dry Creek Rd., Suite 240
Englewood, CO 80112
Tel: (720) 482-9526 / Fax: (720) 482-9546

TRAILS AT CROWFOOT FILING NO. 9

A PART OF THE SECTION 9, TOWNSHIP 7 SOUTH, RANGE 66 WEST OF THE 6th PRINCIPAL MERIDIAN,
TOWN OF PARKER, COUNTY OF DOUGLAS, STATE OF COLORADO
SHEET 12 OF 12

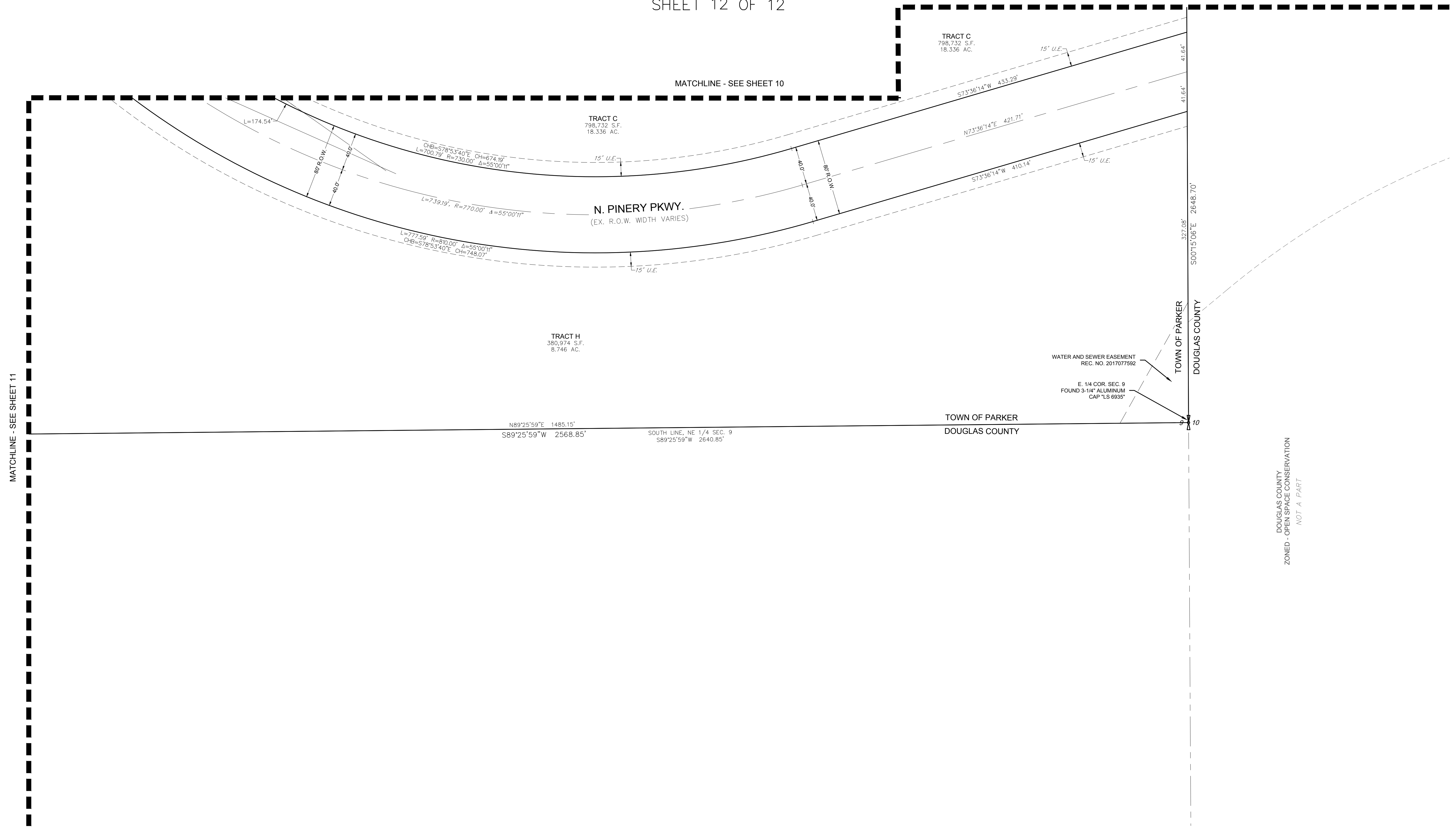

MATCHLINE - SEE SHEET 11

MATCHLINE - SEE SHEET 10

TRACT C
798,732 S.F.
18.336 AC.

N. PINERY PKWY.
(EX. R.O.W. WIDTH VARIES)

TRACT H
380,974 S.F.
8.746 AC.

WATER AND SEWER EASEMENT
REC. NO. 2017077592

E. 1/4 COR. SEC. 9
FOUND 3-1/4" ALUMINUM
CAP "LS 6935"

TOWN OF PARKER
DOUGLAS COUNTY

TOWN OF PARKER
DOUGLAS COUNTY

DOUGLAS COUNTY
OPEN SPACE CONSERVATION
NOT A PART

LEGEND

	FND. SECTION CORNER AS DESCRIBED
	R.O.W. RIGHT-OF-WAY
	S.W.U.E. SIDEWALK & UTILITY EASEMENT
	U.E. UTILITY EASEMENT
	D.U.E. DRAINAGE AND UTILITY EASEMENT
	EX U.E. EXISTING UTILITY EASEMENT
	P.W.S.D. U.E. PARKER WATER & SANITATION DISTRICT UTILITY EASEMENT
	SET NO. 6 REBAR, 30" LONG, w/2" ALUMINUM CAP STAMPED CVL LS NO. 25369 UNLESS OTHERWISE NOTED

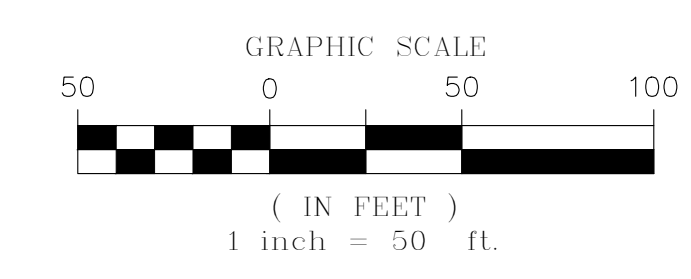

ENGINEER/SURVEYOR
CVL Consultants
of Colorado, Inc.
10333 E. Dry Creek Rd., Suite 240
Englewood, CO 80112
Tel: (720) 482-9526 / Fax: (720) 482-9546