

KEYMAP
N.T.S.
LEGEND

②	BLOCK NUMBER	△	PROPOSED RANGE POINT
(A)	LOT TYPE	---	CENTERLINE
6	LOT NUMBER	---	RIGHT-OF-WAY
⊕	PROPOSED BUTTERFLY VALVE	---	PROPERTY LINE
⊕	PROPOSED CAP WITH END OF LINE BLOW OFF	---	EDGE OF PAVEMENT
⊕	PROPOSED REDUCER	→	PROPOSED DIRECTION OF FLOW
⊕	PROPOSED VALVE	1.0%	PROPOSED SLOPE & DIRECTION
⊕	PROPOSED FIRE HYDRANT	---	EXISTING 5' CONTOUR
⊕	PROPOSED WL FITTING WITH THRUST BLOCK	---	EXISTING 1' CONTOUR
⊕	PROPOSED FLARED END SECTION	---	PROPOSED 5' CONTOUR
⊕	PROPOSED LOW POINT BLOW-OFF	---	PROPOSED 1' CONTOUR
⊕	PROPOSED AIR VALVE	---	PROPOSED STORM DRAIN
⊕	FUTURE PHASE VALVE	---	PROPOSED SEWER LINE WITH MANHOLE
⊕	FUTURE FIRE HYDRANT	---	PROPOSED SEWER LATERAL WITH METER
⊕	PROPOSED LIGHT POLE	---	PROPOSED WATER LATERAL W/ METER
⊕	PROPOSED SIDEWALK	---	SECTION LINE
⊕	PROPOSED SIDEWALK RAMP	---	FILING BOUNDARY
10.00	EXISTING ELEVATION	---	FO EXISTING FIBER OPTIC LINE
10.00	PROPOSED DESIGN ELEVATION	---	OH EXISTING OVERHEAD POWER
⊕	PROPOSED STORM DRAIN INLET	---	TEL EXISTING TELEPHONE LINE
⊕	PROPOSED STORM DRAIN MANHOLE	---	

ABBREVIATIONS

AD	ANGLE DIFFERENCE	MH	MANHOLE
AV	AIR VAC RELEASE VALVE	N.T.S.	NOT TO SCALE
BVC	BEGIN VERTICAL CURVE	PVC	POLYVINYL CHLORIDE
BVP	BEGIN VERTICAL PROFILE	PVI	PT. OF VERTICAL INTERSECTION
CBO	CAP WITH BLOW OFF	PVT	POINT OF VERTICAL TANGENT
CRR	CURB RETURN RADIUS	RCBC	REINFORCED CONCRETE BOX CULVERT
EL	ELEVATION	RCP	REINFORCED CONCRETE PIPE
EP	EDGE OF PAVEMENT	ROW	RIGHT OF WAY
EVC	END VERTICAL CURVE	SC	SANITARY CAP
EVP	END VERTICAL PROFILE	SD	STORM DRAIN
FG	FINISHED GROUND	SL	SECTION LINE
FH	FIRE HYDRANT	SS	SANITARY SEWER
FL	FLOW LINE	STA	STATION
GV	GATE VALVE	T.O.P.	TOP OF PIPE
HCR	HANDICAP CURB RAMP	UE	UTILITY EASEMENT
HP	HIGH POINT	VC	VERTICAL CURVE
INV	INVERT	WL	WATER LINE
K	CURVATURE COEFFICIENT	WLC	WATER LINE CONNECTION
LF	LINEAR FEET	WSE	WATER SURFACE ELEVATION

MATCHLINE - SHEET 3

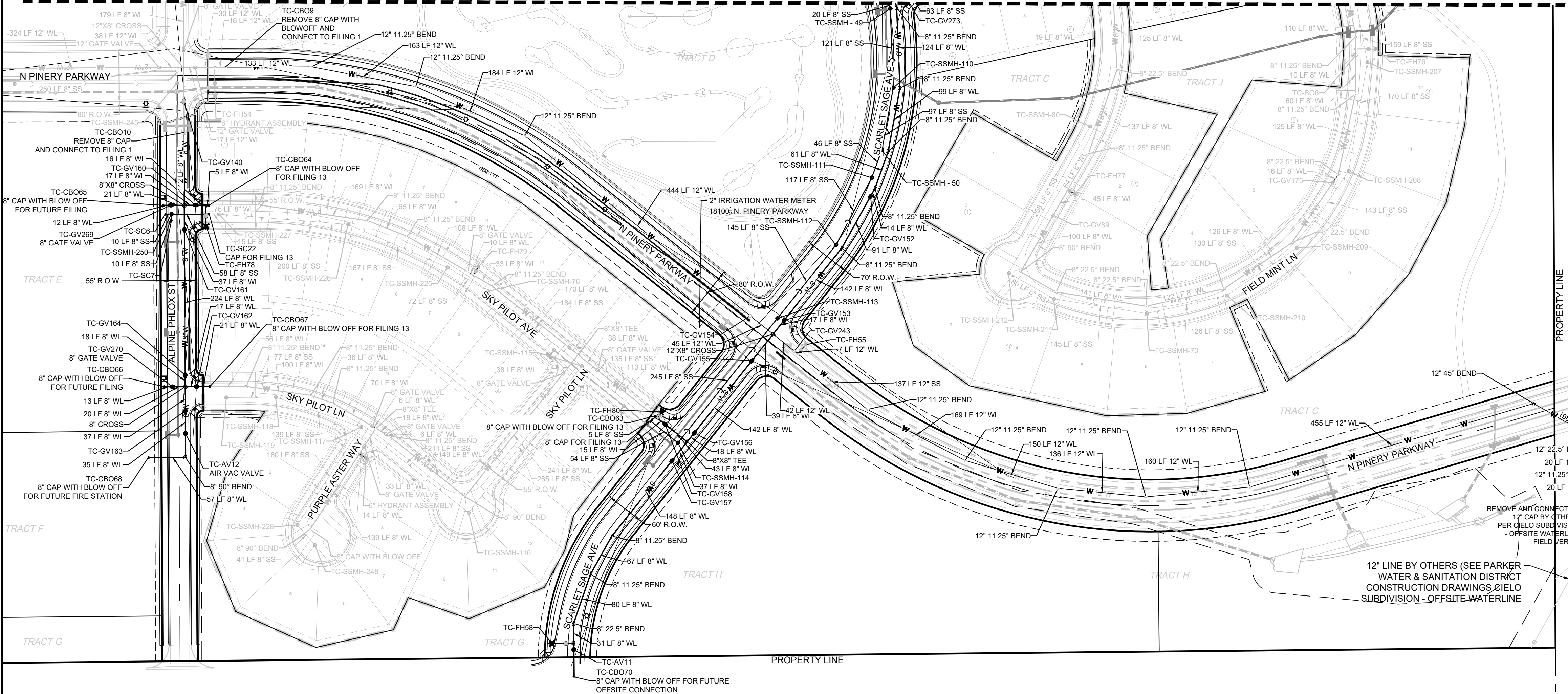

THE TOWN OF PARKER REVIEW CONSTITUTES GENERAL COMPLIANCE WITH THE TOWN'S STANDARDS AND APPROVED VARIANCES, SUBJECT TO THESE PLANS BEING STAMPED, SIGN, AND DATED BY THE PROFESSIONAL ENGINEER OF RECORD. REVIEW BY THE TOWN DOES NOT CONSTITUTE APPROVAL OF THE PLAN DESIGN OR ACCURACY AND CORRECTNESS OF ENGINEERING CALCULATIONS. ERRORS IN THE DESIGN OR CALCULATIONS REMAIN THE RESPONSIBILITY OF THE REGISTERED PROFESSIONAL ENGINEER WHOSE STAMP AND SIGNATURE ARE AFFIXED TO THIS DOCUMENT.

THIS REVIEW DOES NOT CONSTITUTE APPROVAL OF ANY PRIVATE ON-SITE IMPROVEMENTS WHICH MAY BE SHOWN. CONSTRUCTION CANNOT COMMENCE UNTIL ALL REQUIRED DRAINAGE/TRAFFIC REPORT(S), FINAL DEVELOPMENT PLAN(S), SPECIAL REVIEW(S), GRADING PERMIT, AND/OR OTHER PERMITS ARE COMPLETE, APPROVED AND ON FILE WITH THE TOWN OF PARKER.

TOWN OF PARKER, DIRECTOR OF ENGINEERING _____ DATE _____

FIRE DEPARTMENT APPROVAL
ALL FIRE HYDRANTS SHALL BE INSTALLED ACCORDING TO WATER UTILITY STANDARDS. THE NUMBER AND LOCATIONS OF THE FIRE HYDRANTS AS SHOWN ON THE OVERALL UTILITY PLAN ARE CORRECT AS SPECIFIED BY THE TOWN OF PARKER, COMMUNITY DEVELOPMENT DEPARTMENT.

(FIRE CODE OFFICIAL OR DESIGNATED REPRESENTATIVE) _____ DATE _____

(NOTE: UNDERGROUND FIRE LINE (UFL) SUBMITTAL DOCUMENTS MUST MEET THE REQUIREMENTS OF NFPA24 WHEN SUBMITTING FOR REVIEW.)

CALL 811
TWO WORKING DAYS
BEFORE YOU DIG
UNCC 1-800-922-1987
UTILITY NOTIFICATION CENTER OF COLORADO

BENCHMARK
DOUGLAS COUNTY CONTROL POINT KNOWN AS 1.060032, BEING A 3-1/4" ALUMINUM CAP, BEING LOCATED IN THE SOUTHWEST QUARTER OF SECTION 33, TOWNSHIP 6 SOUTH, RANGE 66 WEST OF THE SIXTH PRINCIPAL MERIDIAN, HAVING A PUBLISHED ELEVATION OF 1799.2870 METERS (5903.13 FEET) NAVD '88 DATUM.

BASIS OF BEARINGS:
THE EAST LINE OF THE NORTHEAST QUARTER OF SAID SECTION 9 BEING MONUMENTED AT THE NORTHEAST CORNER OF SAID SECTION 9 BY A 3-1/4" ALUMINUM CAP STAMPED LS 23053 AND AT THE EAST QUARTER CORNER OF SAID SECTION 9 BY A 2-1/2" ALUMINUM CAP STAMPED LS 6935 BEING CONSIDERED TO BEAR SOUTH 00°15'06" EAST, 2648.70 FEET.

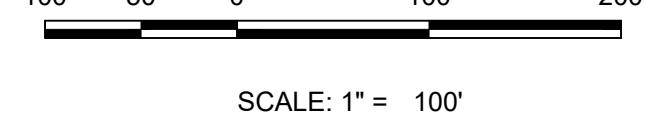

SCALE: 1" = 100'

PREPARED UNDER THE SUPERVISION OF

BRIAN P. WILSON
COLORADO P.E. 0050067

THE DISTRICT INSPECTOR MUST BE NOTIFIED AT LEAST 48 HOURS PRIOR TO START OF CONSTRUCTION. CALL PARKER WATER AND SANITATION DISTRICT AT 303-841-4627. THE DISTRICT WILL PROVIDE PERIODIC INSPECTIONS OF THE WORK. 24 HOUR NOTICE TO THE INSPECTOR IS REQUIRED FOR SCHEDULED INSPECTIONS. ANY WORK ACCOMPLISHED WITHOUT THE APPROVAL OF THE INSPECTOR WILL BE SUBJECT TO REJECTION.

REVIEWED FOR CONFORMANCE TO PARKER WATER AND SANITATION DISTRICT STANDARDS.

BY: _____ DATE _____
(DISTRICT REPRESENTATIVE)

APPROVED FOR CONSTRUCTION:
PARKER WATER AND SANITATION DISTRICT

BY: _____ DATE _____
(DISTRICT ENGINEER)

10333 E. Dry Creek Rd. Suite 240 Englewood, CO 80112 Tel: (720) 482-9528 Fax: (720) 482-9546	CVL CONSULTANTS	HR 935 LLC 7353 South Alton Way CENTENNIAL, CO 80112	TRAILS AT CROWFOOT FILING 9 CONSTRUCTION DRAWINGS AREA UTILITY PLAN	SCALE: AS SHOWN DRAWN BY: JLR CHECKED BY: JJJ DATE: OCTOBER 2019	SHEET NUMBER: 4	FILE NO: 8130283701	NO. _____	DATE _____	INT. _____	APPR. _____	DATE _____
--	---------------------------	--	---	---	-----------------	---------------------	-----------	------------	------------	-------------	------------

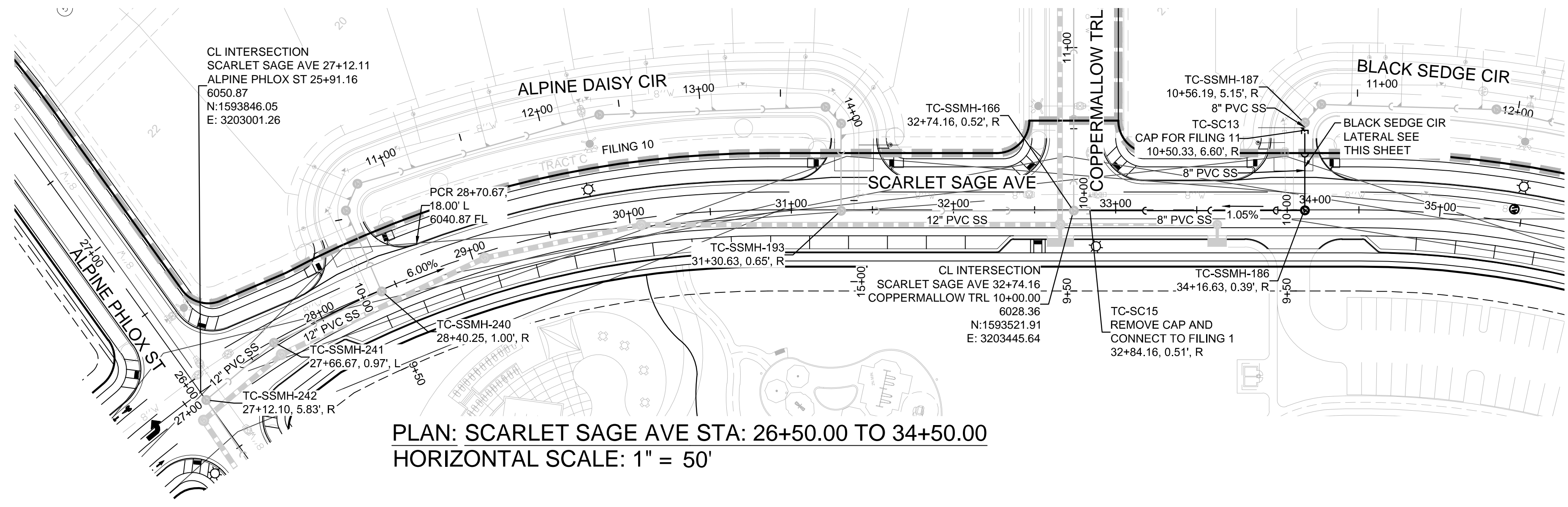

PLAN: SCARLET SAGE AVE STA: 26+50.00 TO 34+50.00
HORIZONTAL SCALE: 1" = 50'

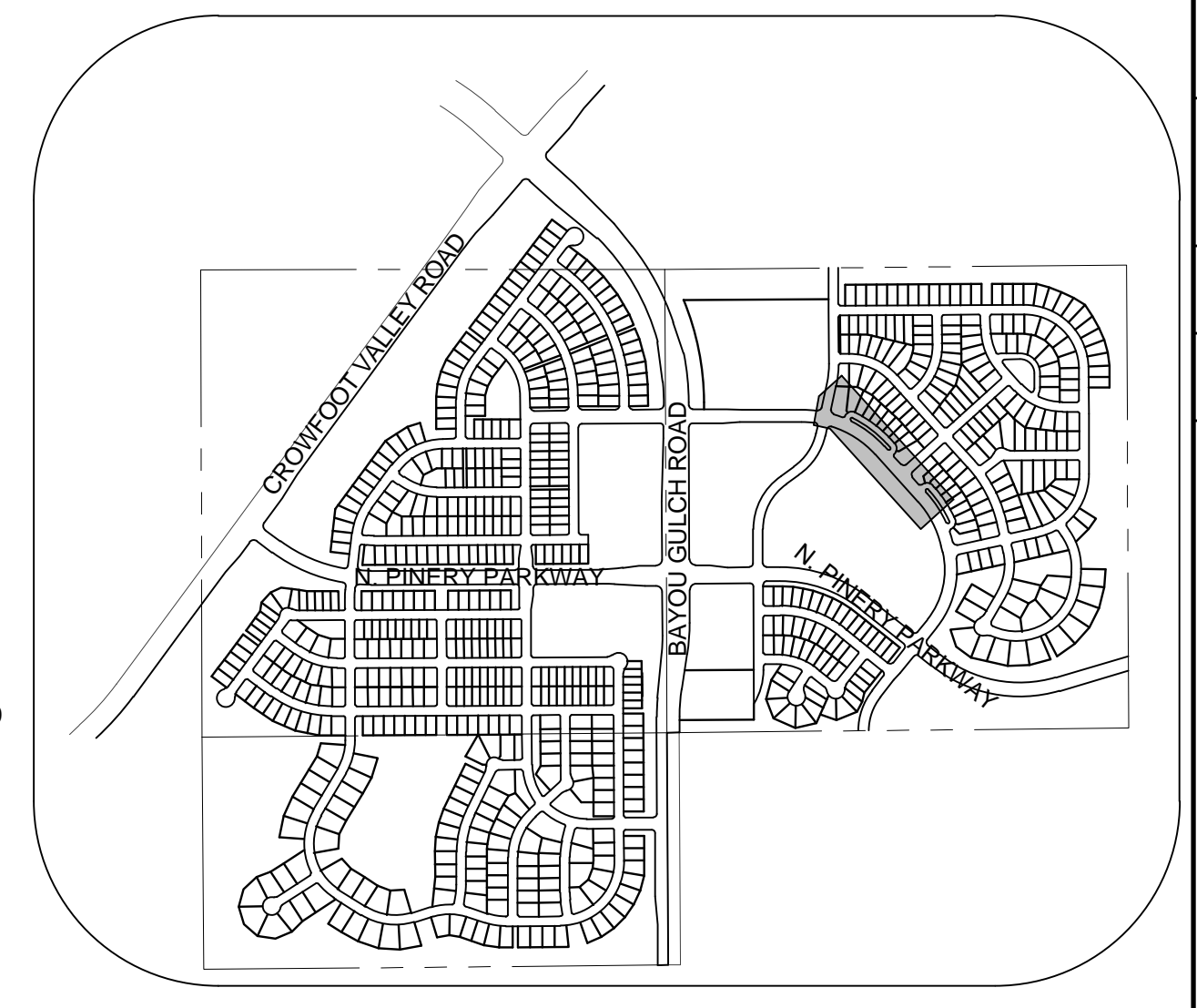
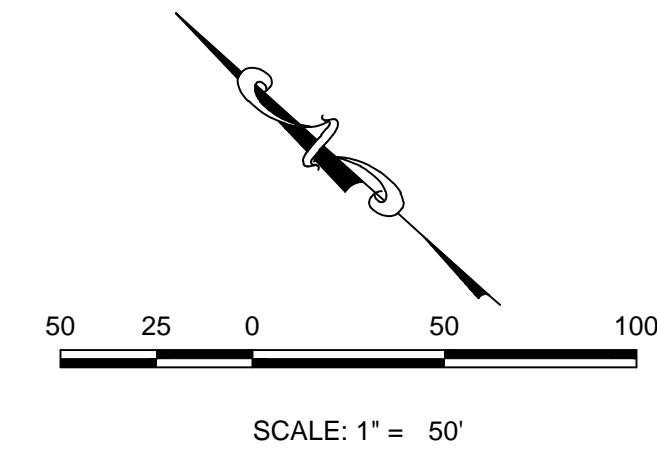

KEYMAP
N.T.S.
LEGEND

⊙	BLOCK NUMBER	△	PROPOSED RANGE POINT
Ⓐ	LOT TYPE	---	CENTERLINE
6	LOT NUMBER	---	RIGHT-OF-WAY
⊕	PROPOSED BUTTERFLY VALVE	---	PROPERTY LINE
⊔	PROPOSED CAP WITH END OF LINE BLOWOFF	---	EDGE OF PAVEMENT
⊖	PROPOSED REDUCER	→	PROPOSED DIRECTION OF FLOW
⊗	PROPOSED VALVE	1.0%	PROPOSED SLOPE & DIRECTION
⊕	PROPOSED FIRE HYDRANT	5615	EXISTING 5' CONTOUR
⊕	PROPOSED WL FITTING WITH THRUST BLOCK	5616	EXISTING 1' CONTOUR
⊕	PROPOSED FLARED END SECTION	5620	PROPOSED 5' CONTOUR
⊕	PROPOSED LOW POINT BLOW-OFF	5607	PROPOSED 1' CONTOUR
⊕	PROPOSED AIR VALVE	---	PROPOSED STORM DRAIN
⊕	FUTURE PHASE VALVE	---	PROPOSED SEWER LINE WITH MANHOLE
⊕	FUTURE FIRE HYDRANT	---	PROPOSED SEWER LATERAL
⊕	PROPOSED LIGHT POLE	---	PROPOSED WATER LINE
⊕	PROPOSED SIDEWALK	---	PROPOSED WATER LATERAL W/ METER
⊕	PROPOSED SIDEWALK RAMP	---	SECTION LINE
10.00	EXISTING ELEVATION	---	FILING BOUNDARY
10.00	PROPOSED DESIGN ELEVATION	---	EXISTING FIBER
⊕	PROPOSED STORM DRAIN INLET	---	EXISTING OVERHEAD POWER
⊕	PROPOSED STORM DRAIN MANHOLE	---	EXISTING TELEPHONE LINE

ABBREVIATIONS

AD	ANGLE DIFFERENCE	MH	MANHOLE
AV	AIR VAC RELEASE VALVE	N.T.S.	NOT TO SCALE
BVC	BEGIN VERTICAL CURVE	PVC	POLYVINYL CHLORIDE
BVP	BEGIN VERTICAL PROFILE	PVI	PT. OF VERTICAL INTERSECTION
CBO	CAP WITH BLOW OFF	PVT	POINT OF VERTICAL TANGENT
CRR	CURB RETURN RADIUS	ROCB	REINFORCED CONCRETE BOX CULVERT
ELEVATION	ELEVATION	RCP	REINFORCED CONCRETE PIPE
EP	EDGE OF PAVEMENT	ROW	RIGHT OF WAY
EVC	END VERTICAL CURVE	SC	SANITARY CAP
EVP	END VERTICAL PROFILE	SD	STORM DRAIN
FG	FINISHED GROUND	SL	SECTION LINE
FH	FIRE HYDRANT	SS	SANITARY SEWER
FL	FLOW LINE	STA	STATION
GV	GATE VALVE	T.O.P.	TOP OF PIPE
HCR	HANDICAP CURB RAMP	UE	UTILITY EASEMENT
HP	HIGH POINT	VC	VERTICAL CURVE
INV	INVERT	WL	WATER LINE
K	CURVATURE COEFFICIENT	WLC	WATER LINE CONNECTION
LF	LINEAR FEET	WSE	WATER SURFACE ELEVATION

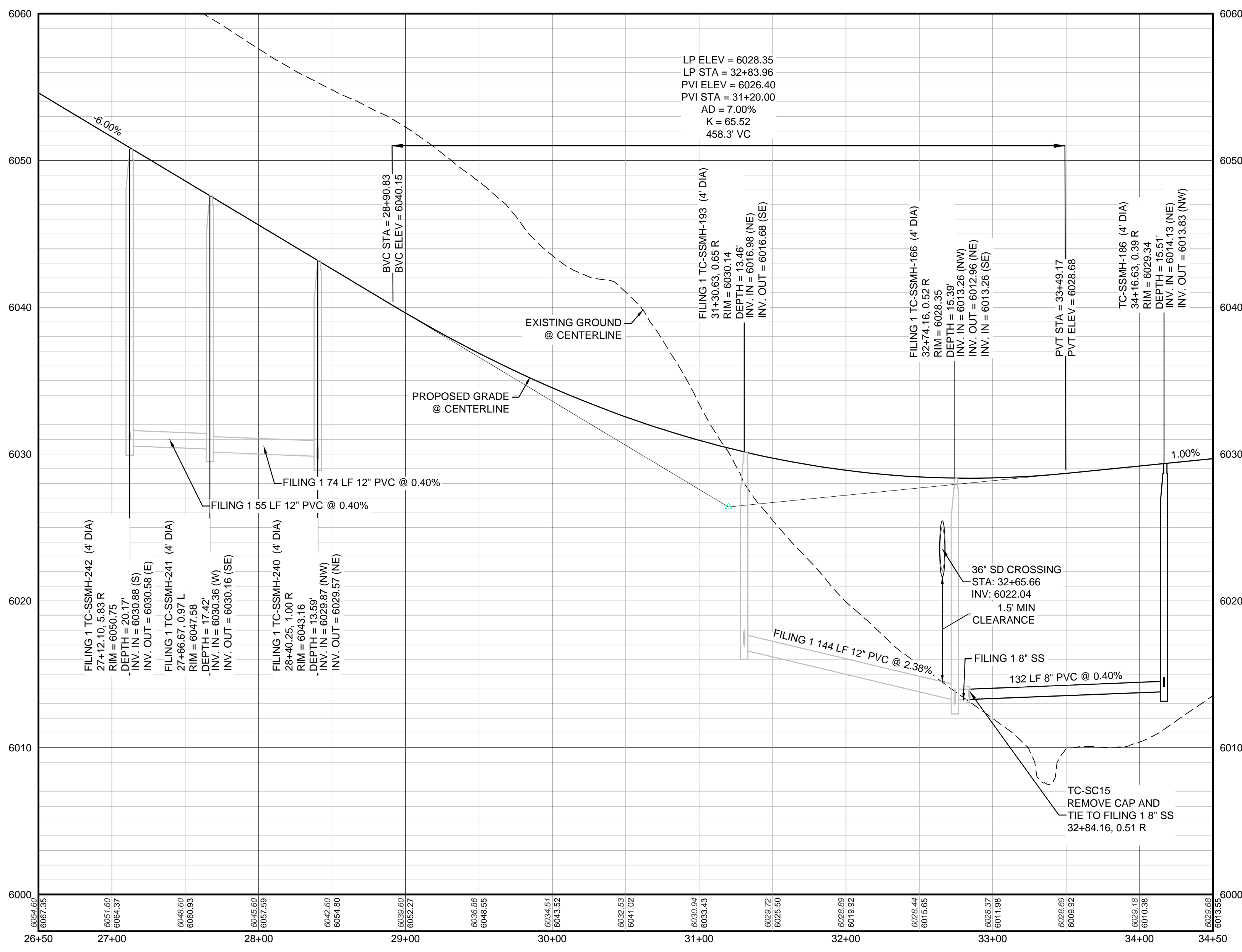

PROFILE: SCARLET SAGE AVE STA: 26+50.00 TO 34+50.00
HORIZONTAL: 1" = 50'
VERTICAL: 1" = 5'

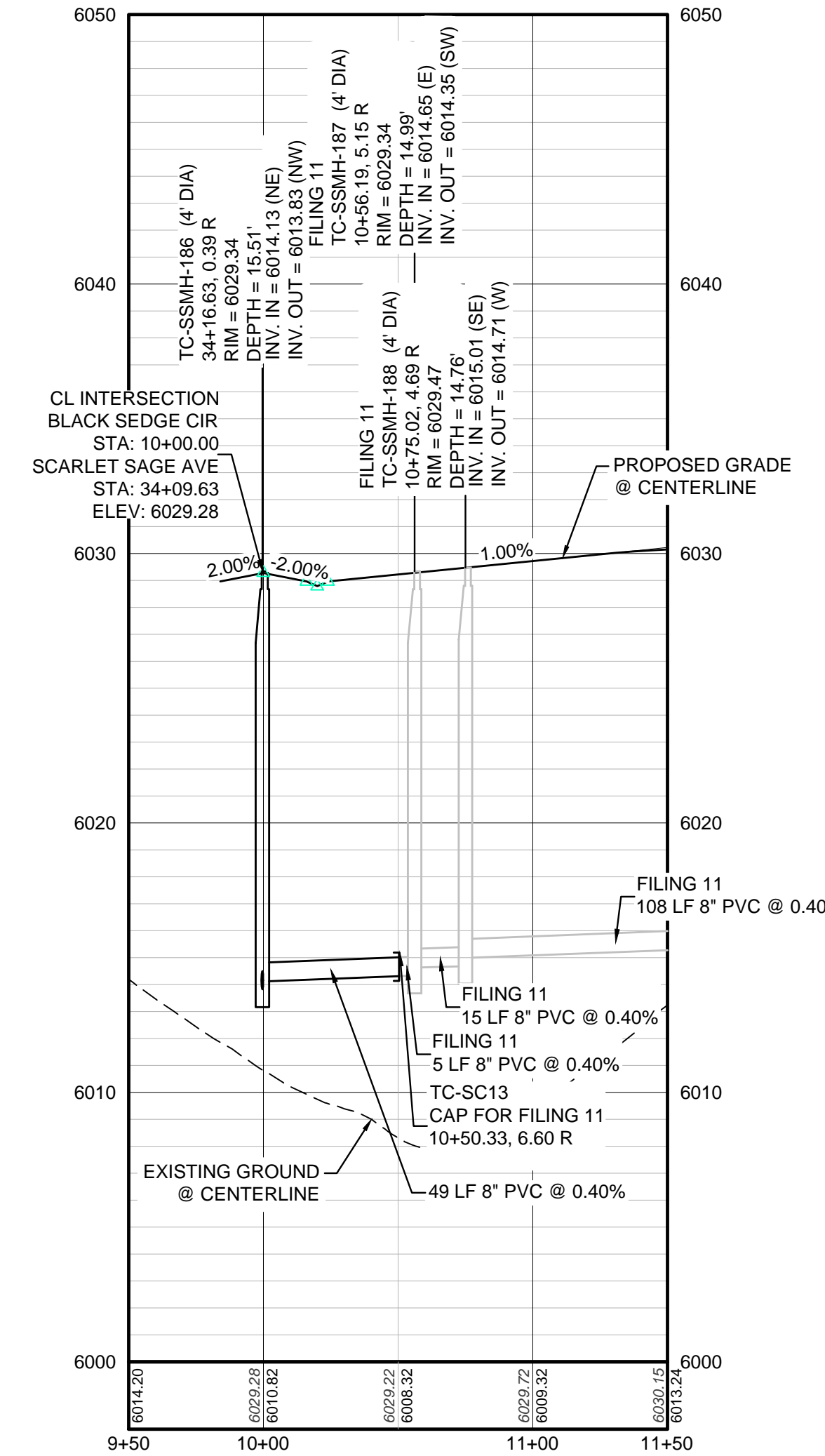

PROFILE: BLACK SEDGE CIR STA: 9+50.00 TO 11+50.00
HORIZONTAL: 1" = 50'
VERTICAL: 1" = 5'

CALL 811
TWO WORKING DAYS
BEFORE YOU DIG
UNCC 1-800-922-1987

BENCHMARK
THE DOUGLAS COUNTY CONTROL POINT KNOWN AS 1.069032, BEING A 3-1/4" ALUMINUM CAP, BEING LOCATED IN THE SOUTHWEST QUARTER OF SECTION 33, TOWNSHIP 6 SOUTH, RANGE 66 WEST OF THE SIXTH PRINCIPAL MERIDIAN, HAVING A PUBLISHED ELEVATION OF 1799.2870 METERS (5903.13 FEET) NAVD '88 DATUM.

BASIS OF BEARINGS:
THE EAST LINE OF THE NORTHEAST QUARTER OF SAID SECTION 9 BEING MONUMENTED AT THE NORTHEAST CORNER OF SAID SECTION 9 BY A 3-1/4" ALUMINUM CAP STAMPED LS 23053 AND AT THE EAST QUARTER CORNER OF SAID SECTION 9 BY A 2-1/2" ALUMINUM CAP STAMPED LS 6935 BEING CONSIDERED TO BEAR SOUTH 00°15'06" EAST, 2648.70 FEET.

PREPARED UNDER THE SUPERVISION OF

BRIAN P. WILSON
COLORADO P.E. 0050067

SHEET NUMBER	DRAWN BY:	KJD	SCALE:	AS SHOWN	FILE NO.:	8130283701
			CHECKED BY:	JU	DATE:	MAY 2017
5	TRAILS AT CROWFOOT FILING 9 CONSTRUCTION DRAWINGS SANITARY SEWER PLAN AND PROFILE SCARLET SAGE AVE	DATE:	MAY 2017	NO.:	Revisions	
				INITIALS:		
				APPROVED:		DATE:

10339 E. Dry Creek Rd.
Suite 410
Englewood, CO 80150
Tel: (720) 482-9526
Fax: (720) 482-9546

CVL
CONSULTANTS

HR 935 LLC
7353 South Alton Way
CENTENNIAL, CO 80112

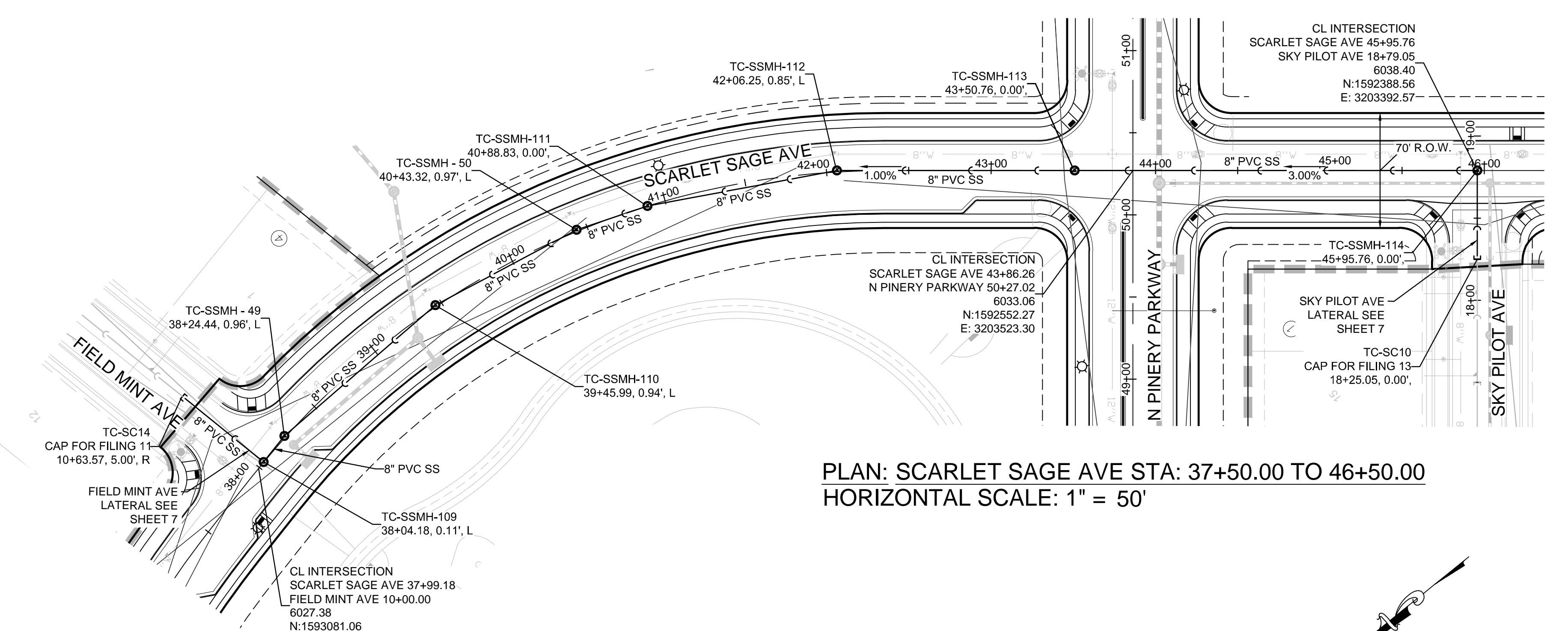

PLAN: SCARLET SAGE AVE STA: 37+50.00 TO 46+50.00
HORIZONTAL SCALE: 1" = 50'

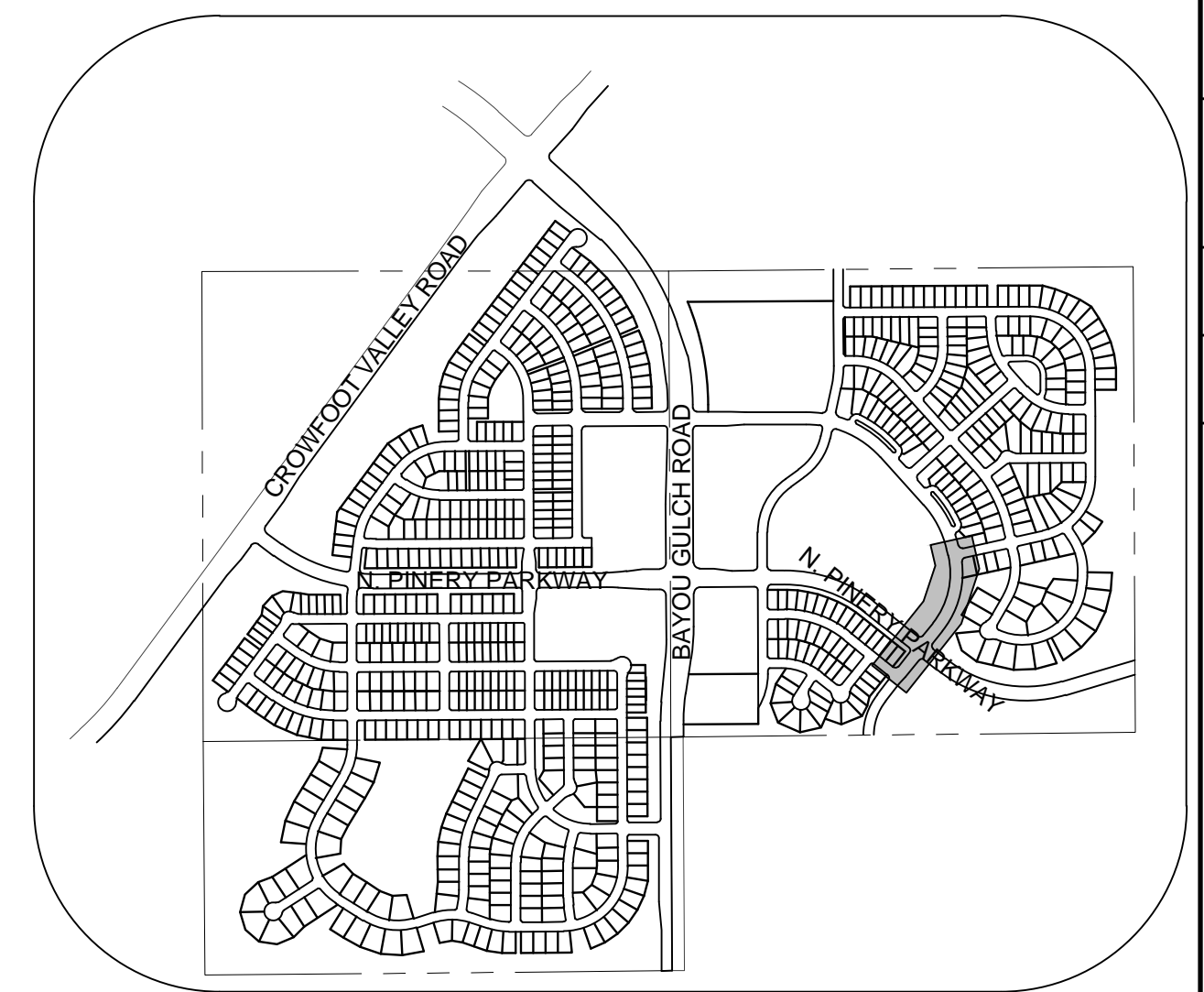
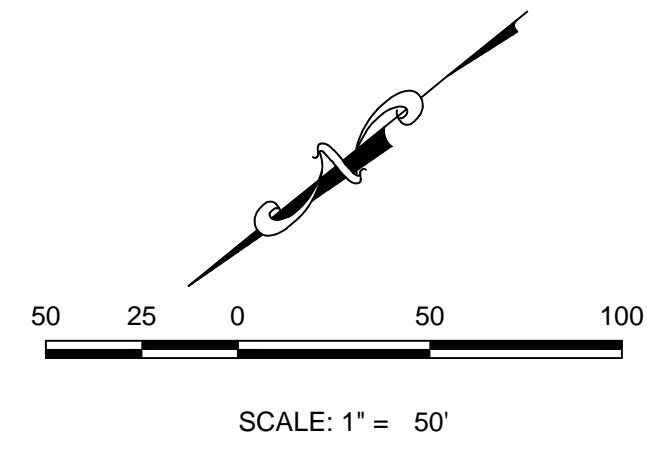

KEYMAP
N.T.S.
LEGEND

②	BLOCK NUMBER	△	PROPOSED RANGE POINT
Ⓐ	LOT TYPE	---	CENTERLINE
6	LOT NUMBER	---	RIGHT-OF-WAY
⊕	PROPOSED BUTTERFLY VALVE	---	PROPERTY LINE
⌋	PROPOSED CAP WITH END OF LINE BLOWOFF	---	EDGE OF PAVEMENT
⊗	PROPOSED REDUCER	→	PROPOSED DIRECTION OF FLOW
⊗	PROPOSED VALVE	1.0%	PROPOSED SLOPE & DIRECTION
⊕	PROPOSED FIRE HYDRANT	---	EXISTING 5' CONTOUR
⊕	PROPOSED WL FITTING WITH THRUST BLOCK	---	EXISTING 1' CONTOUR
⊕	PROPOSED FLARED END SECTION	---	PROPOSED 5' CONTOUR
⊕	PROPOSED LOW POINT BLOW-OFF	---	PROPOSED 1' CONTOUR
⊕	PROPOSED AIR VALVE	---	PROPOSED STORM DRAIN
⊗	FUTURE PHASE VALVE	---	PROPOSED SEWER LINE WITH MANHOLE
⊕	FUTURE FIRE HYDRANT	---	PROPOSED WATER LINE
⊕	PROPOSED LIGHT POLE	---	PROPOSED WATER LATERAL W/ METER
---	PROPOSED SIDEWALK	---	SECTION LINE
---	PROPOSED SIDEWALK RAMP	---	FILING BOUNDARY
10.00	EXISTING ELEVATION	---	EXISTING FIBER OPTIC LINE
10.00	PROPOSED DESIGN ELEVATION	---	EXISTING OVERHEAD POWER
⊕	PROPOSED STORM DRAIN INLET	---	EXISTING TELEPHONE LINE
⊕	PROPOSED STORM DRAIN MANHOLE		

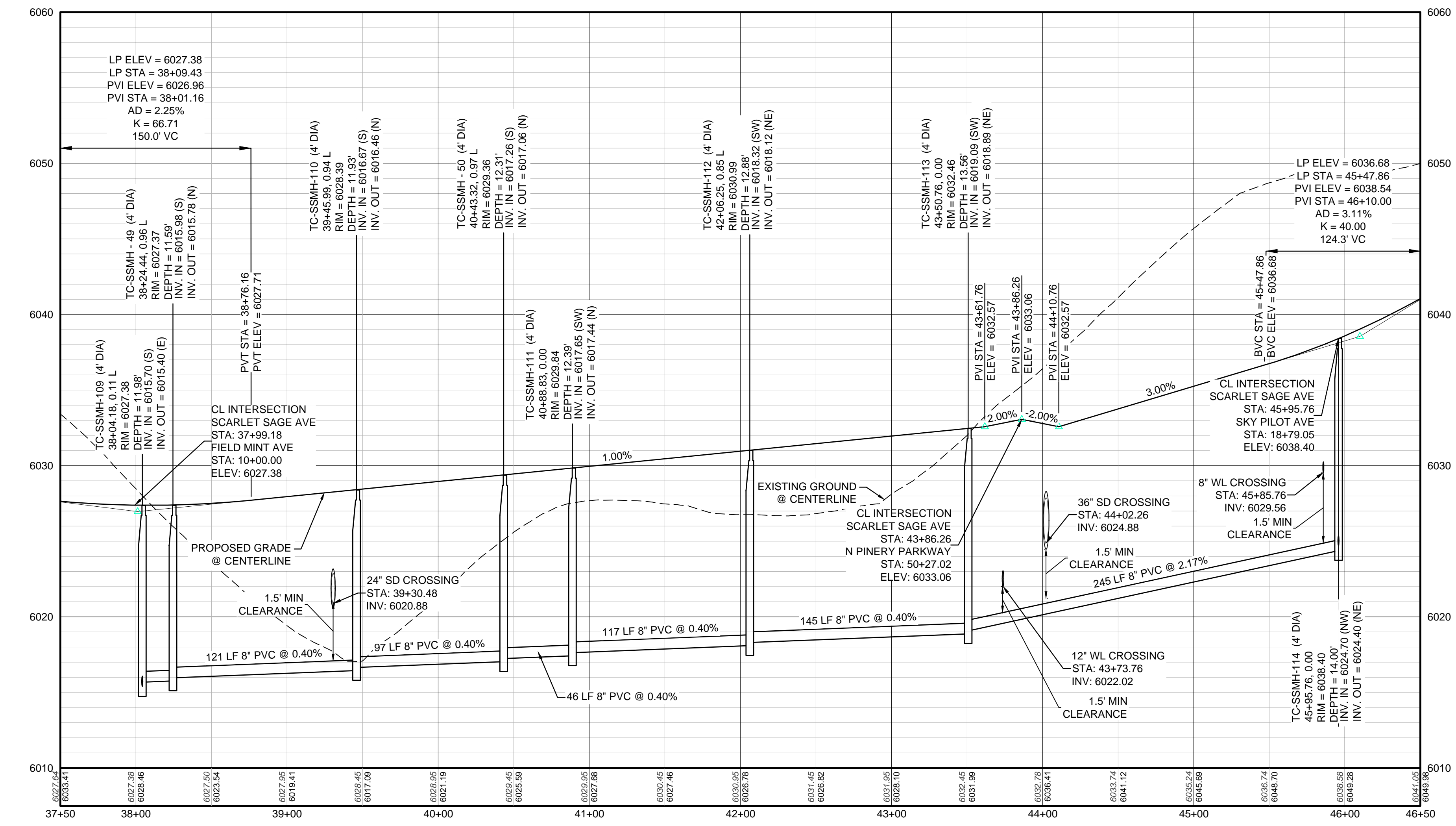

PROFILE: SCARLET SAGE AVE STA: 37+50.00 TO 46+50.00
HORIZONTAL: 1" = 50'
VERTICAL: 1" = 5'

ABBREVIATIONS

AD	ANGLE DIFFERENCE	MH	MANHOLE
AV	AIR VAC RELEASE VALVE	N.T.S.	NOT TO SCALE
BVC	BEGIN VERTICAL CURVE	PVC	POLYVINYL CHLORIDE
BVP	BEGIN VERTICAL PROFILE	PVI	PT. OF VERTICAL INTERSECTION
CBO	CAP WITH BLOW OFF	PVT	POINT OF VERTICAL TANGENT
CR	CURB RETURN RADIUS	ROBC	REINFORCED CONCRETE BOX CULVERT
ELEV	ELEVATION	RCP	REINFORCED CONCRETE PIPE
EP	EDGE OF PAVEMENT	ROW	RIGHT OF WAY
EVC	END VERTICAL CURVE	SC	SANITARY CAP
EVP	END VERTICAL PROFILE	SD	STORM DRAIN
FG	FINISHED GROUND	SL	SECTION LINE
FH	FIRE HYDRANT	SS	SANITARY SEWER
FL	FLOW LINE	STA	STATION
GV	GATE VALVE	T.O.P.	TOP OF PIPE
HCR	HANDICAP CURB RAMP	UE	UTILITY EASEMENT
HP	HIGH POINT	VC	VERTICAL CURVE
INV	INVERT	WL	WATER LINE
K	CURVATURE COEFFICIENT	WLC	WATER LINE CONNECTION
LF	LINEAR FEET	WSE	WATER SURFACE ELEVATION

CALL 811
TWO WORKING DAYS
BEFORE YOU DIG
UNCC 1-800-922-1987

BENCHMARK
THE DOUGLAS COUNTY CONTROL POINT KNOWN AS 1.069032, BEING A 3-1/4" ALUMINUM CAP, BEING LOCATED IN THE SOUTHWEST QUARTER OF SECTION 33, TOWNSHIP 6 SOUTH, RANGE 66 WEST OF THE SIXTH PRINCIPAL MERIDIAN, HAVING A PUBLISHED ELEVATION OF 1799.2870 METERS (5903.13 FEET) NAVD '88 DATUM.

BASIS OF BEARINGS:
THE EAST LINE OF THE NORTHEAST QUARTER OF SAID SECTION 9 BEING MONUMENTED AT THE NORTHEAST CORNER OF SAID SECTION 9 BY A 3-1/4" ALUMINUM CAP STAMPED LS 23053 AND AT THE EAST QUARTER CORNER OF SAID SECTION 9 BY A 2-1/2" ALUMINUM CAP STAMPED LS 6935 BEING CONSIDERED TO BEAR SOUTH 00°15'06" EAST, 2648.70 FEET.

PREPARED UNDER THE SUPERVISION OF

BRIAN P. WILSON
COLORADO P.E. 0050067

SHEET NUMBER	DRAWN BY: KJD	SCALE: AS SHOWN	CHECKED BY: JU	DATE: MAY 2017	FILE NO: 8130283701	Revisions	Date	Init.	Appr.	Date

10339 E. Dry Creek Rd.
Suite 410
Englewood, CO 80150
Tel: (720) 482-9526
Fax: (720) 482-9546

CVL
CONSULTANTS

HR 935 LLC
7353 South Alton Way
CENTENNIAL, CO 80112

TRAILS AT CROWFOOT
FILING 9 CONSTRUCTION DRAWINGS
SANITARY SEWER PLAN AND PROFILE
SCARLET SAGE AVE

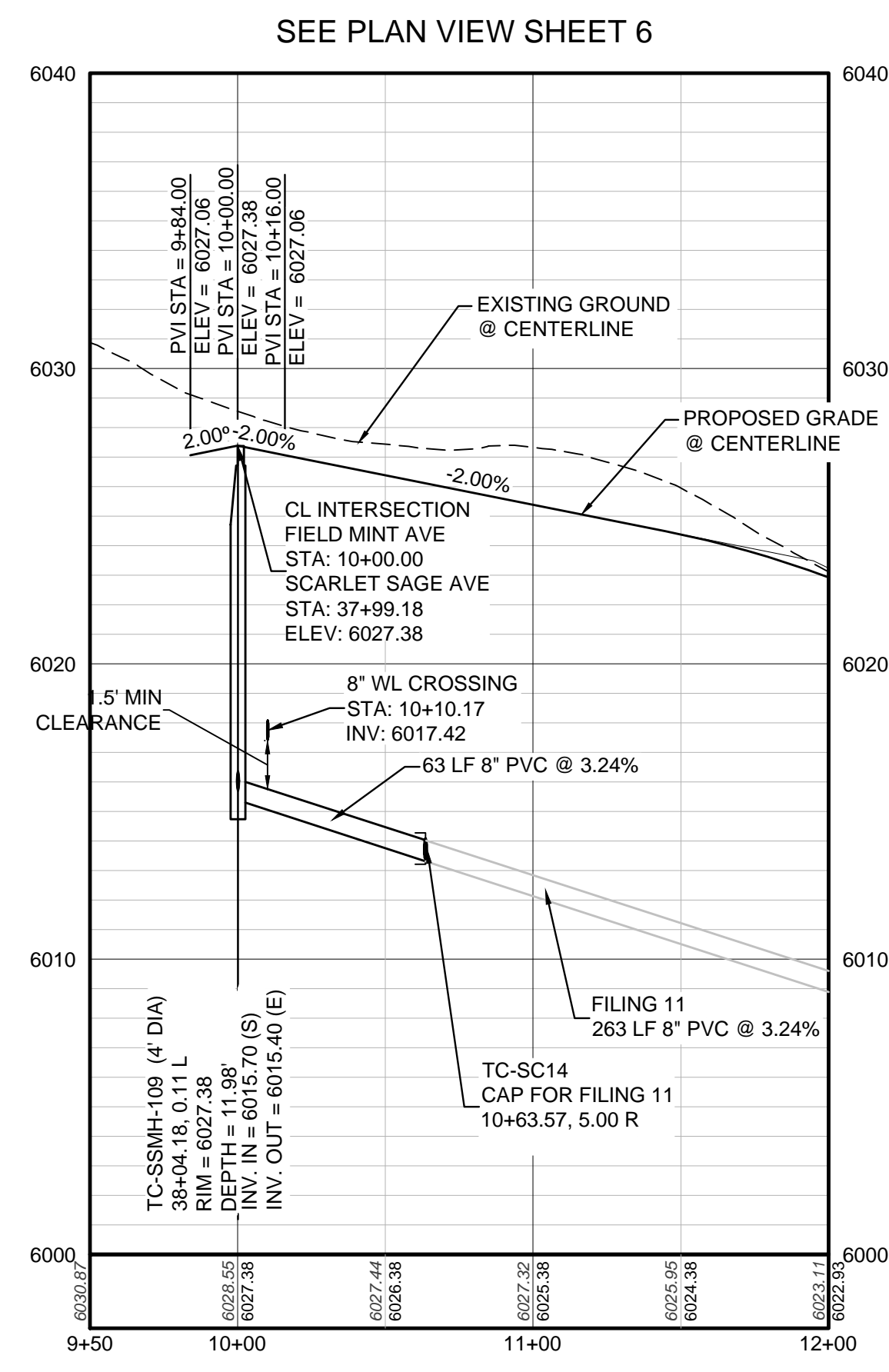

PROFILE: FIELD MINT AVE STA: 9+50.00 TO 12+00.00
 HORIZONTAL: 1" = 50'
 VERTICAL: 1" = 5'

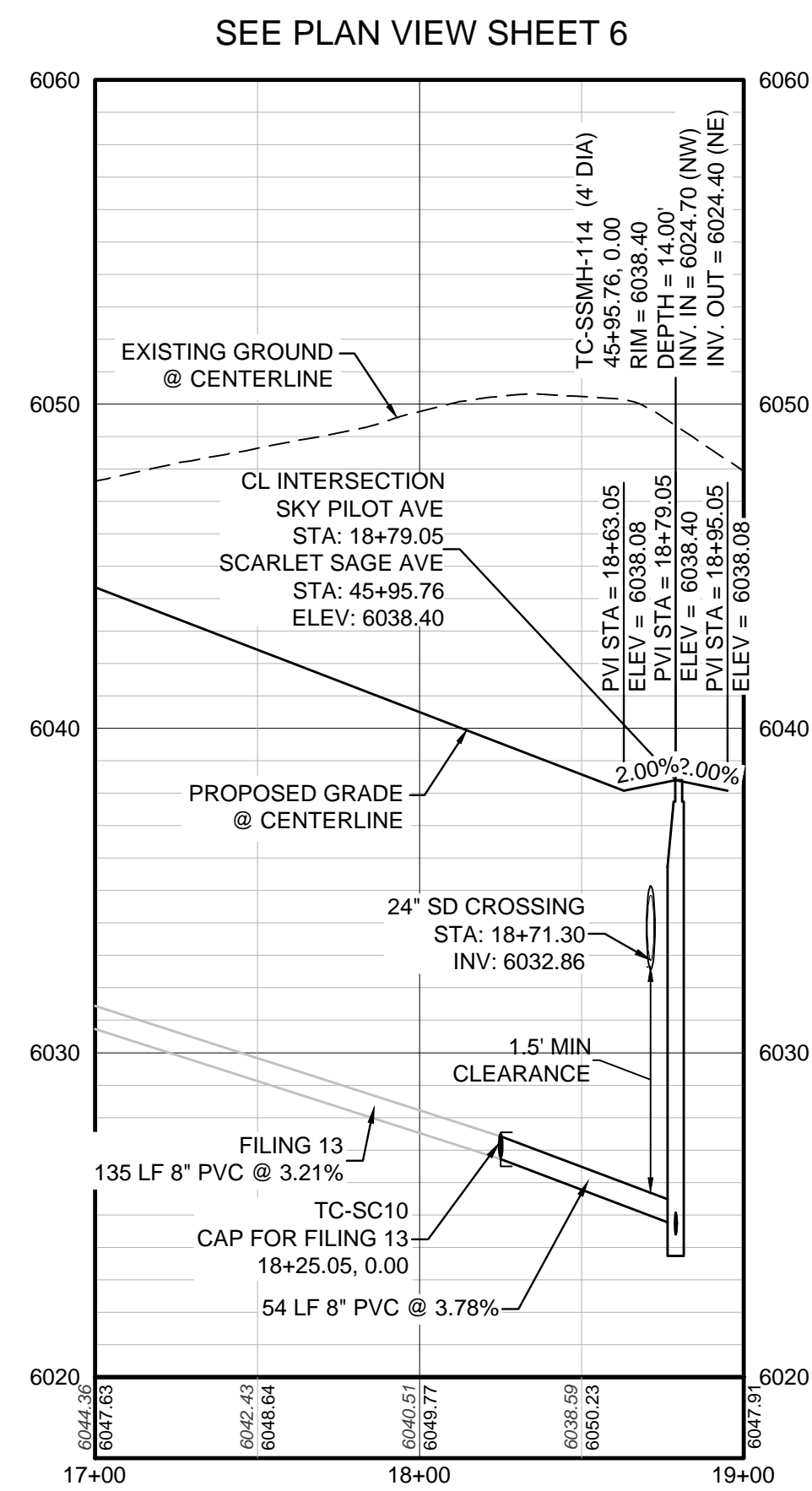

PROFILE: SKY PILOT AVE STA: 17+00.00 TO 19+00.00
 HORIZONTAL: 1" = 50'
 VERTICAL: 1" = 5'

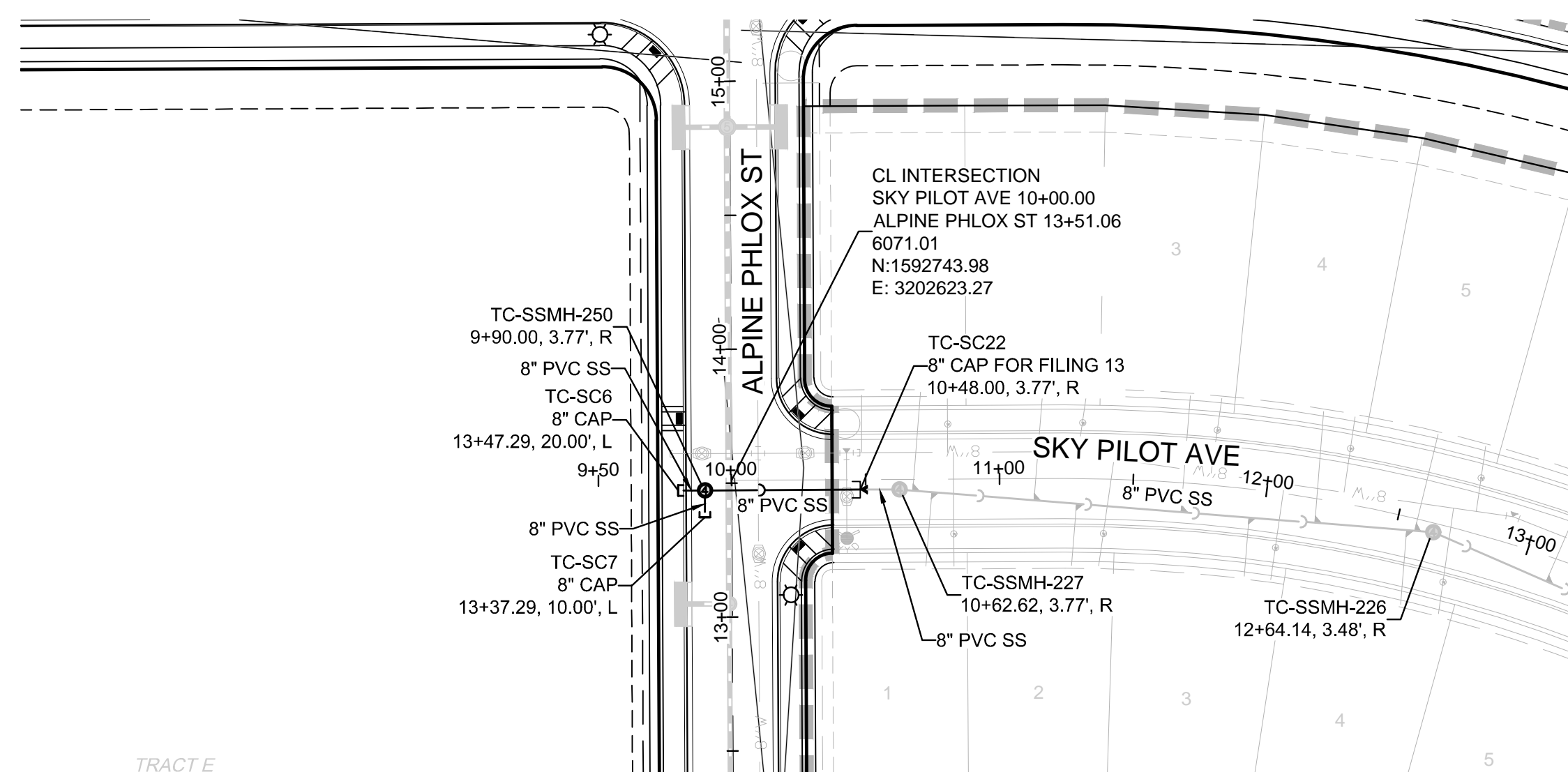

PLAN: SKY PILOT AVE STA: 9+50.00 TO 13+00.00
 HORIZONTAL SCALE: 1" = 50'

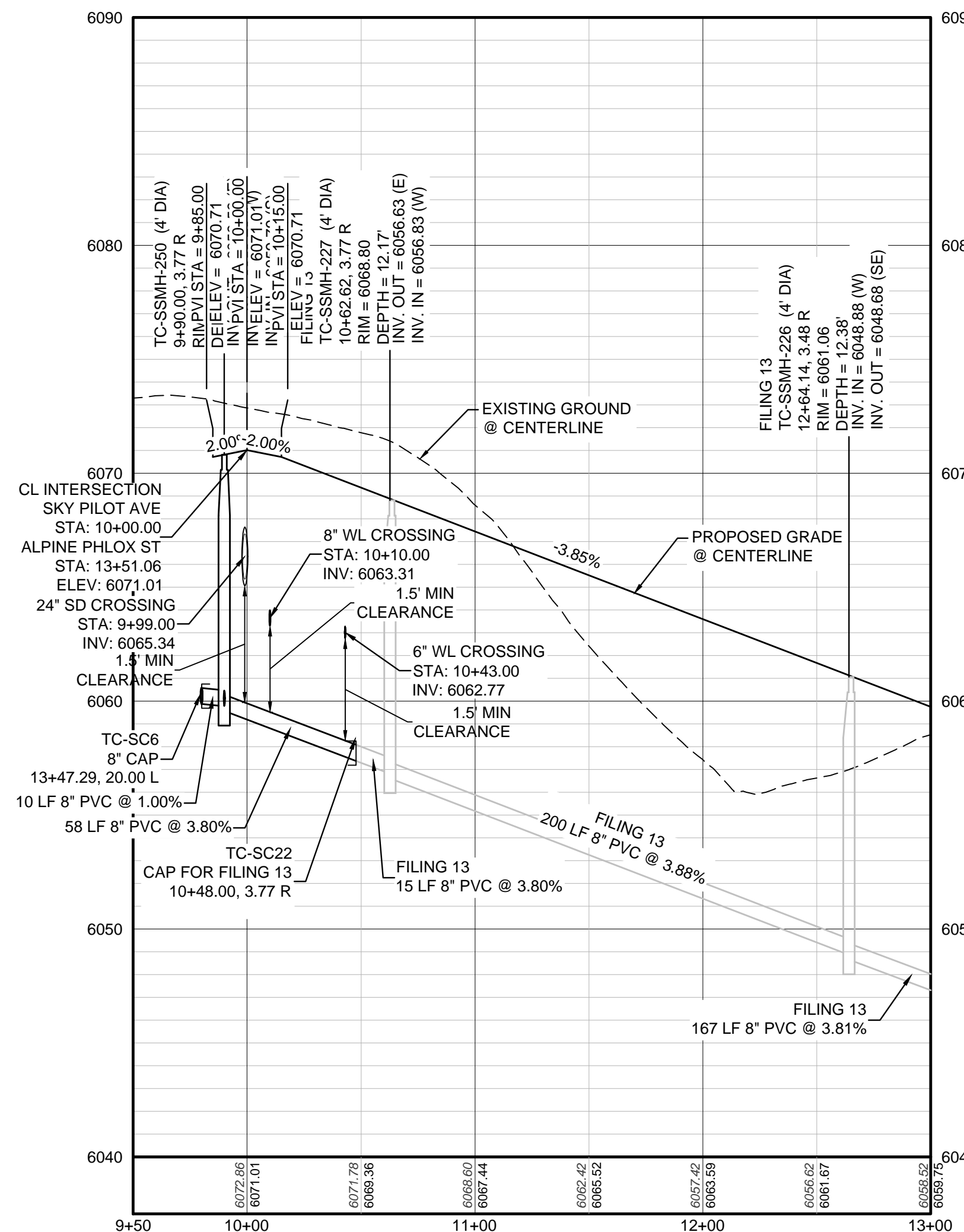

PROFILE: SKY PILOT AVE STA: 9+50.00 TO 13+00.00
 HORIZONTAL: 1" = 50'
 VERTICAL: 1" = 5'

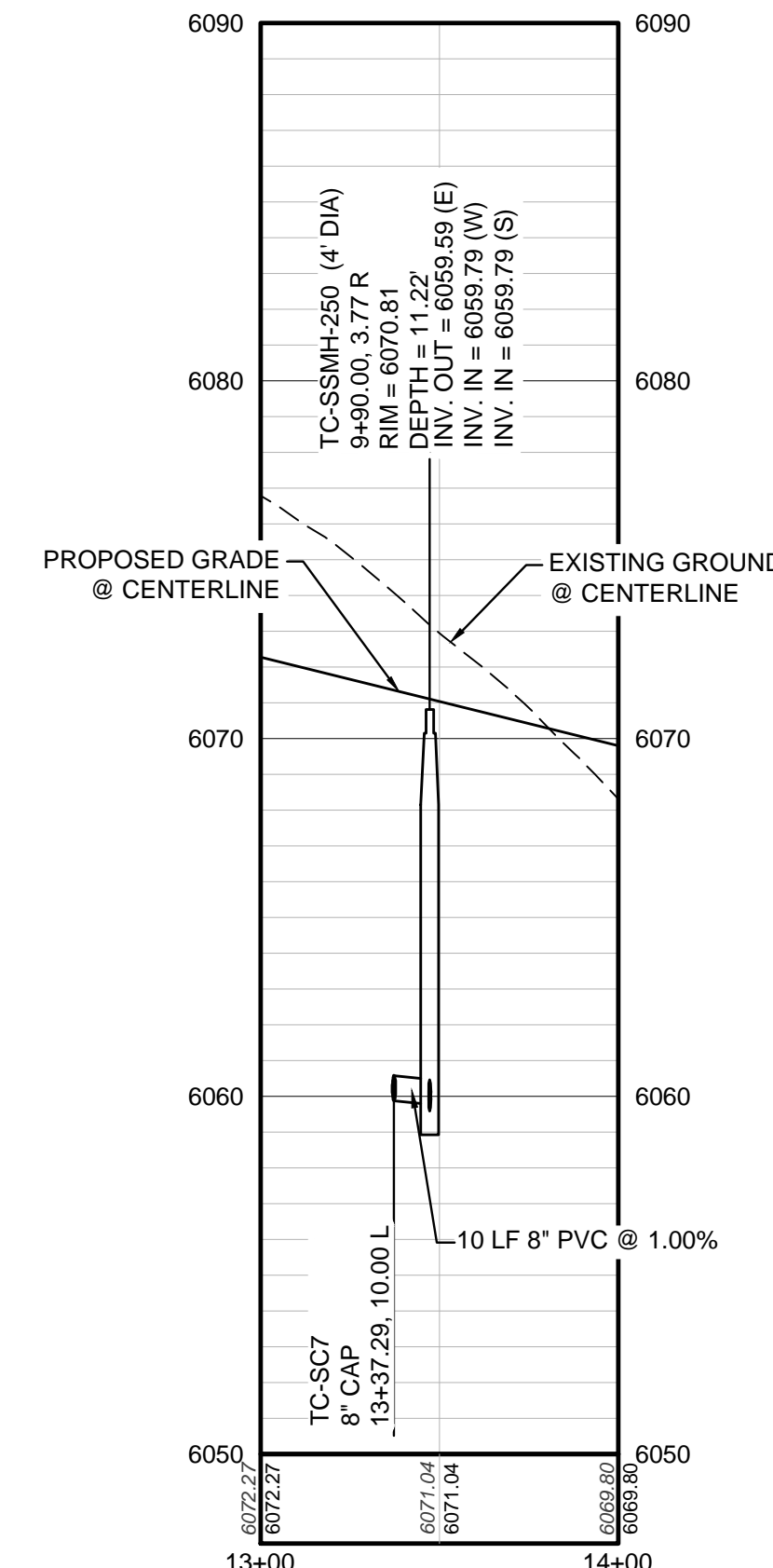

PROFILE: ALPINE PHLOX ST STA: 13+00.00 TO 14+00.00
 HORIZONTAL: 1" = 50'
 VERTICAL: 1" = 5'

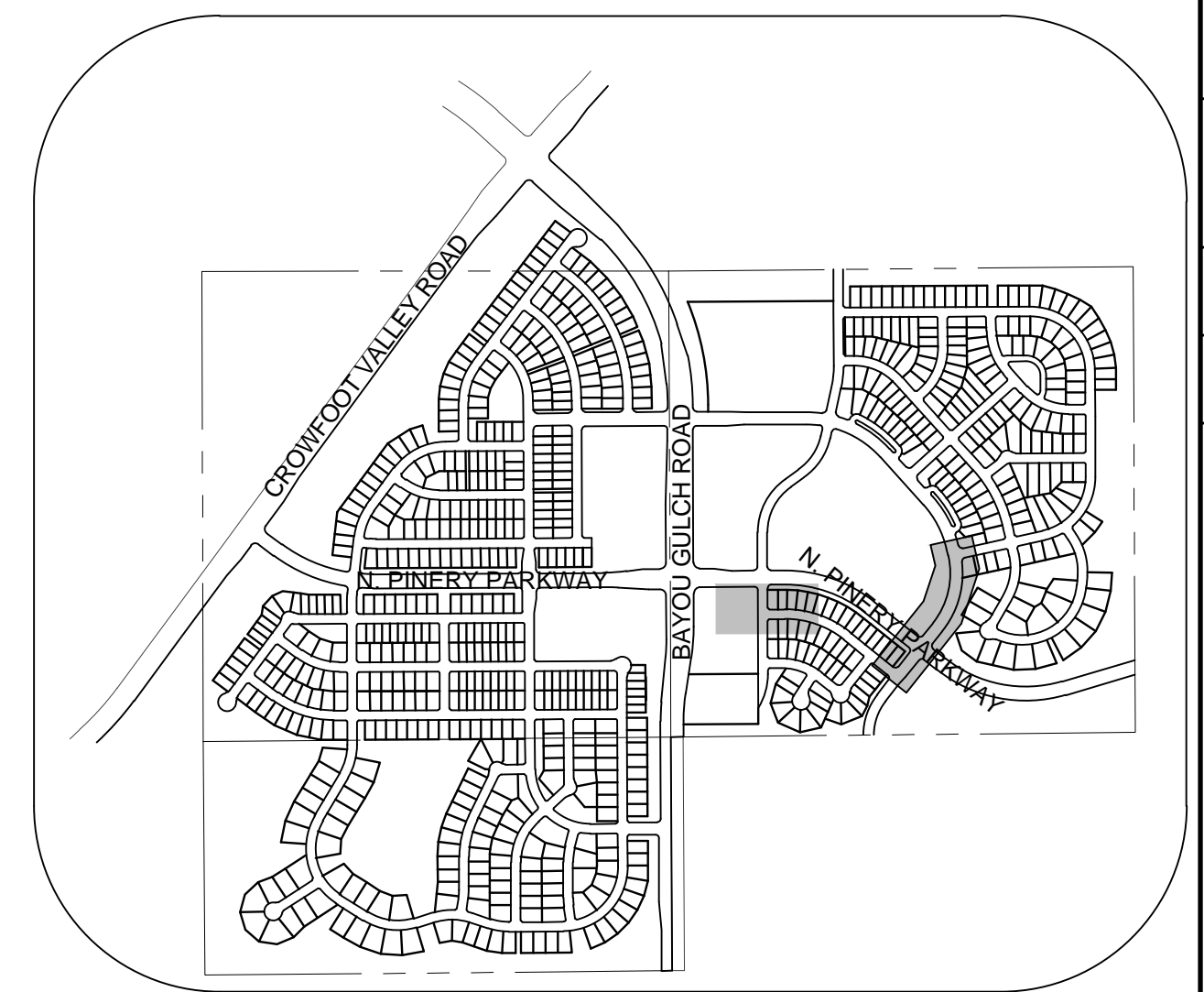

KEYMAP
 N.T.S.

LEGEND

②	BLOCK NUMBER	△	PROPOSED RANGE POINT
Ⓐ	LOT TYPE	---	CENTERLINE
6	LOT NUMBER	---	RIGHT-OF-WAY
⊗	PROPOSED BUTTERFLY VALVE	---	PROPERTY LINE
⊞	PROPOSED CAP WITH END OF LINE BLOWOFF	---	EDGE OF PAVEMENT
⊞	PROPOSED REDUCER	→	PROPOSED DIRECTION OF FLOW
⊞	PROPOSED VALVE	1.0%	PROPOSED SLOPE & DIRECTION
⊞	PROPOSED FIRE HYDRANT	5615	EXISTING 5' CONTOUR
⊞	PROPOSED WL FITTING WITH THRUST BLOCK	5616	EXISTING 1' CONTOUR
⊞	PROPOSED FLARED END SECTION	5620	PROPOSED 5' CONTOUR
⊞	PROPOSED LOW POINT BLOW-OFF	5607	PROPOSED 1' CONTOUR
⊞	PROPOSED AIR VALVE	---	PROPOSED STORM DRAIN
⊞	FUTURE PHASE VALVE	---	PROPOSED SEWER LINE WITH MANHOLE
⊞	FUTURE FIRE HYDRANT	---	PROPOSED SEWER LATERAL
⊞	PROPOSED LIGHT POLE	---	PROPOSED WATER LINE
⊞	PROPOSED SIDEWALK	---	PROPOSED WATER LATERAL W/ METER
⊞	PROPOSED SIDEWALK RAMP	---	SECTION LINE
10.00	EXISTING ELEVATION	---	FILING BOUNDARY
10.00	PROPOSED DESIGN ELEVATION	---	EXISTING FIBER
⊞	PROPOSED STORM DRAIN INLET	---	EXISTING OVERHEAD POWER
⊞	PROPOSED STORM DRAIN MANHOLE	---	EXISTING TELEPHONE LINE

ABBREVIATIONS

AD	ANGLE DIFFERENCE	MH	MANHOLE
AV	AIR VAC RELEASE VALVE	N.T.S.	NOT TO SCALE
BVC	BEGIN VERTICAL CURVE	PVC	POLYVINYL CHLORIDE
BVP	BEGIN VERTICAL PROFILE	PVI	PT. OF VERTICAL INTERSECTION
CBO	CAP WITH BLOW OFF	PVT	POINT OF VERTICAL TANGENT
CRR	CURB RETURN RADIUS	RCBC	REINFORCED CONCRETE BOX CULVERT
ELEVATION	ELEVATION	RCF	REINFORCED CONCRETE PIPE
EP	EDGE OF PAVEMENT	ROW	RIGHT OF WAY
EVC	END VERTICAL CURVE	SC	SANITARY CAP
EVP	END VERTICAL PROFILE	SD	STORM DRAIN
FG	FINISHED GROUND	SL	SECTION LINE
FH	FIRE HYDRANT	SS	SANITARY SEWER
FL	FLOW LINE	STA	STATION
GV	GATE VALVE	T.O.P.	TOP OF PIPE
HCR	HANDICAP CURB RAMP	UE	UTILITY EASEMENT
HP	HIGH POINT	VC	VERTICAL CURVE
INV	INVERT	WL	WATER LINE
K	CURVATURE COEFFICIENT	WLC	WATER LINE CONNECTION
LF	LINEAR FEET	WSE	WATER SURFACE ELEVATION

CALL 811
 TWO WORKING DAYS
BEFORE YOU DIG
 UNCC 1-800-922-1987

BENCHMARK
 THE DOUGLAS COUNTY CONTROL POINT KNOWN AS 1.069032, BEING A 3-1/4" ALUMINUM CAP, BEING LOCATED IN THE SOUTHWEST QUARTER OF SECTION 33, TOWNSHIP 6 SOUTH, RANGE 66 WEST OF THE SIXTH PRINCIPAL MERIDIAN, HAVING A PUBLISHED ELEVATION OF 1799.2870 METERS (5903.13 FEET) NAVD '88 DATUM.

BASIS OF BEARINGS:
 THE EAST LINE OF THE NORTHEAST QUARTER OF SAID SECTION 9 BEING MONUMENTED AT THE NORTHEAST CORNER OF SAID SECTION 9 BY A 3-1/4" ALUMINUM CAP STAMPED LS 23053 AND AT THE EAST QUARTER CORNER OF SAID SECTION 9 BY A 2-1/2" ALUMINUM CAP STAMPED LS 6935 BEING CONSIDERED TO BEAR SOUTH 00°15'06" EAST, 2648.70 FEET.

PREPARED UNDER THE SUPERVISION OF

 BRIAN P. WILSON
 COLORADO P.E. 0050067

NO.	REVISIONS	DATE	INIT.	APPR.	DATE

10338 E. Dry Creek Rd.
 Suite 410
 Englewood, CO 80150
 Tel: (720) 482-9526
 Fax: (720) 482-9546

CVL CONSULTANTS

HR 935 LLC
 7353 South Alton Way
 CENTENNIAL, CO 80112

TRAILS AT CROWFOOT
 FILING 9 CONSTRUCTION DRAWINGS
 SANITARY SEWER PLAN AND PROFILE
 SCARLET SAGE AVE LATERALS

SCALE: AS SHOWN
 FILE NO: 8130283701
 DRAWN BY: K.D.
 CHECKED BY: J.U.
 DATE: MAY 2017

SHEET NUMBER **7**

INSPECTION POLICY:

1. ALL SERVICE INSPECTIONS MUST BE SCHEDULED WITH THE DISTRICT OFFICE AT LEAST 24 HOURS IN ADVANCE OF THE REQUESTED INSPECTION.
2. IF THE CONTRACTOR IS NOT READY FOR INSPECTION WHEN THE INSPECTOR ARRIVES AT THE SITE, A RE-INSPECTION WILL HAVE TO BE SCHEDULED IN ACCORDANCE WITH NOTE 1 ABOVE AND A RE-INSPECTION FEE CHARGED.
3. SHOULD THE SERVICE LINES BE DAMAGED BY LATER CONSTRUCTION, AN INSPECTION OF THE REPAIR WILL BE REQUIRED IN ACCORDANCE WITH NOTES 1 AND 2 ABOVE.
4. THE CONTRACTOR SHALL LEAVE ALL PIPE AND FITTINGS EXPOSED FOR THE INSPECTOR TO OBSERVE. INSPECTORS WILL NOT ENTER ANY EXCAVATIONS TO CHECK MATERIALS. THE TOP LAYER OF BEDDING CAN BE ADDED AFTER THE INSPECTION HAS BEEN COMPLETED.
5. ALL EXCAVATIONS SHALL BE IN ACCORDANCE WITH OSHA STANDARDS.
6. LOTS WITHOUT BUILDING ADDRESSES OR LOT AND BLOCK NUMBERS BEFORE DISTRICT INSPECTION OR METER SET WILL FAIL AUTOMATICALLY.
7. CONTRACTOR MUST BE PRESENT AT TIME OF INSPECTION UNLESS COORDINATED WITH DISTRICT INSPECTOR.

INSTALLATION NOTES:

SEWER

1. ACCEPTABLE PIPE MATERIALS ARE TO BE SDR 35 PVC PIPE, ABS PIPE AND PVC SCHD 40 PIPE. APPROVED BEDDING IS TO BE SQUEEGE.
2. NO-HUB CLAMPS SHALL BE USED TO JOIN 2 MALE PIPE ENDS WITH A MAXIMUM DEFLECTION OF 3'.
3. MINIMUM GRADE SHALL BE 2%.
4. INSTALLATION SHALL INCLUDE NO MORE THAN 3 BENDS. 90° BENDS ARE NOT ALLOWED. SOLVENT WELDED PIPE WILL NOT BE ALLOWED.
5. CLEAN-OUTS SHALL BE INSTALLED AT 100' INTERVALS AND EVERY CHANGE IN DIRECTION. CLEAN-OUTS ARE NOT REQUIRED FOR SERVICES LESS THAN 100' UNLESS THERE ARE CHANGES IN DIRECTION. PROVIDE DUAL CLEAN-OUT WITHIN 5 FEET OF FOUNDATION.
6. STRESSING OF THE PIPE BETWEEN FITTINGS WILL NOT BE ALLOWED.
7. SEWER SERVICE LINE SHALL NOT BE LOCATED UNDER CONCRETE SURFACE.
8. ALL SERVICES WILL BE PERMANENTLY MARKED ON CURB FACE AS FOLLOWS:
"X" FOR SANITARY SEWER SERVICE
"Y" FOR WATER SERVICES

PARKER WATER & SANITATION DISTRICT
DISTRICT POLICIES & INSTALLATION NOTES FOR SEWER SERVICES

SCALE: NONE DATE: 2/98

APPROVED: PVR 01/02 12/16
1/08 01/02
1/16

DIRECTOR OF ENGINEERING

SHEET S1.1

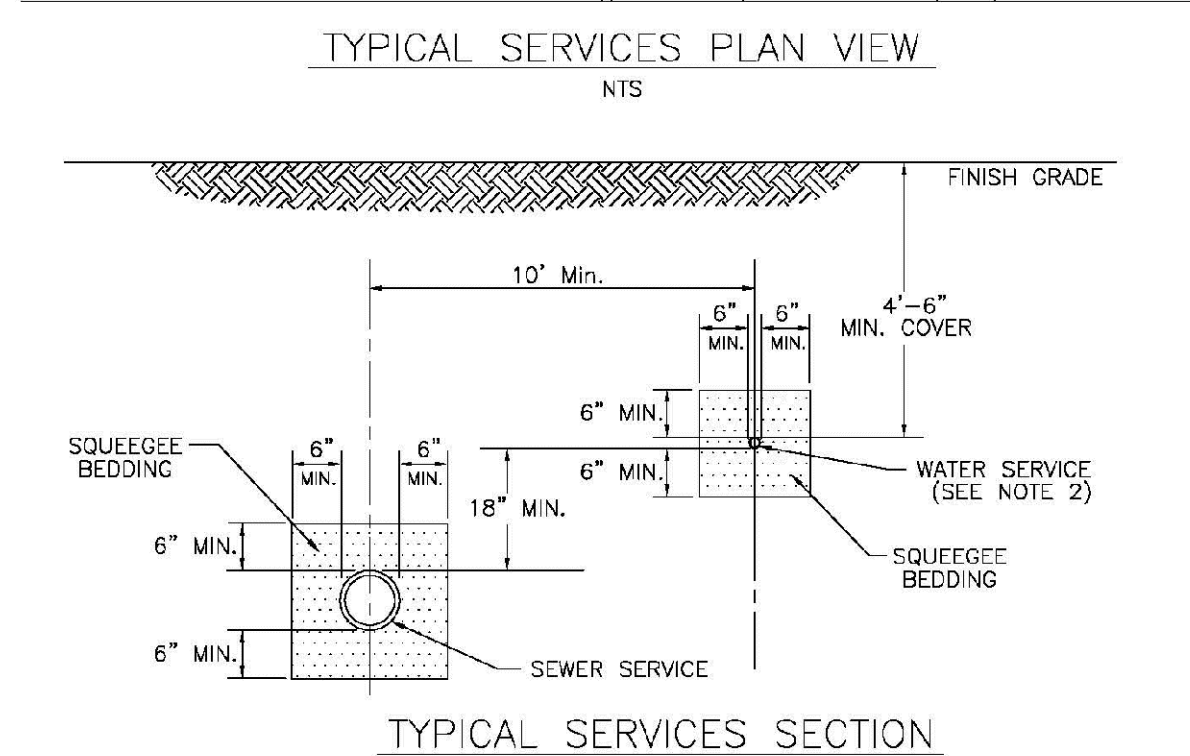
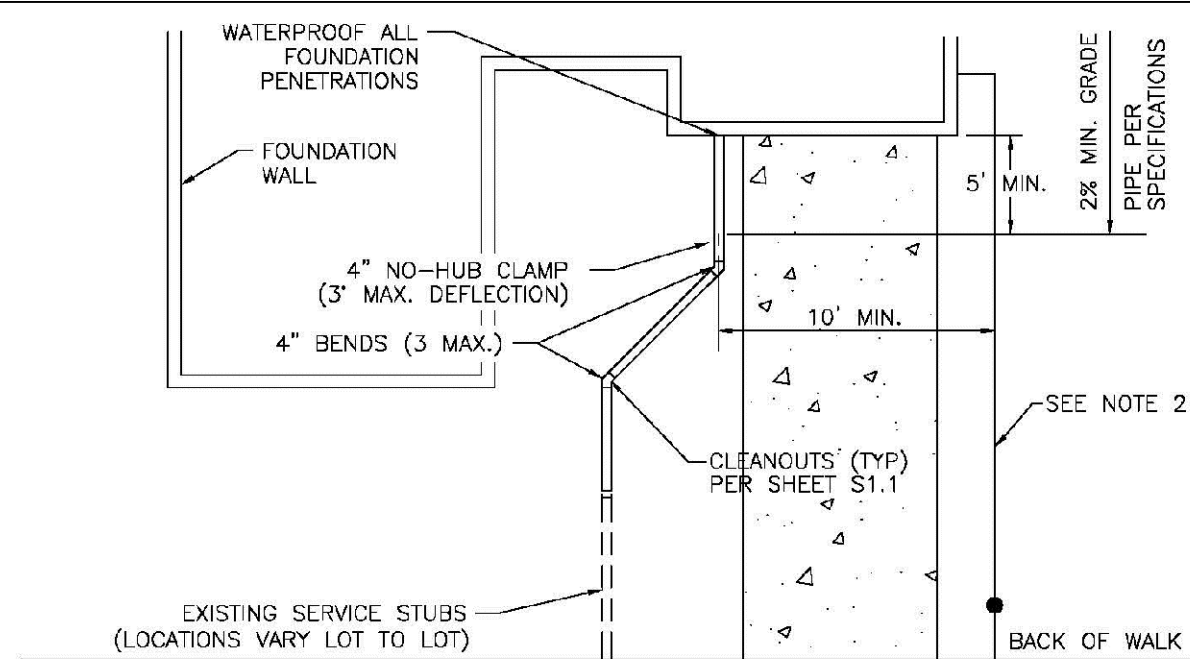

PARKER WATER & SANITATION DISTRICT
TYPICAL SEWER SERVICES

SCALE: NONE DATE: 2/98

APPROVED: PVR 2/00 01/02
01/16 10/15

DIRECTOR OF ENGINEERING

SHEET S1.2

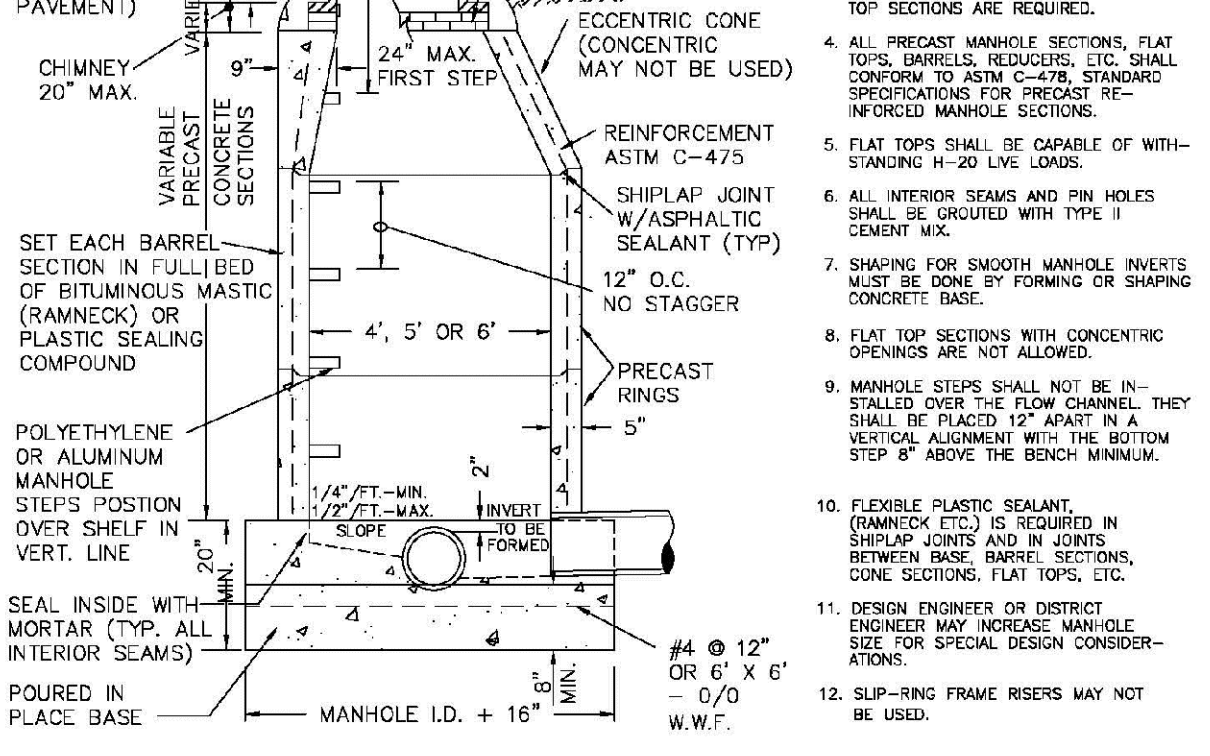
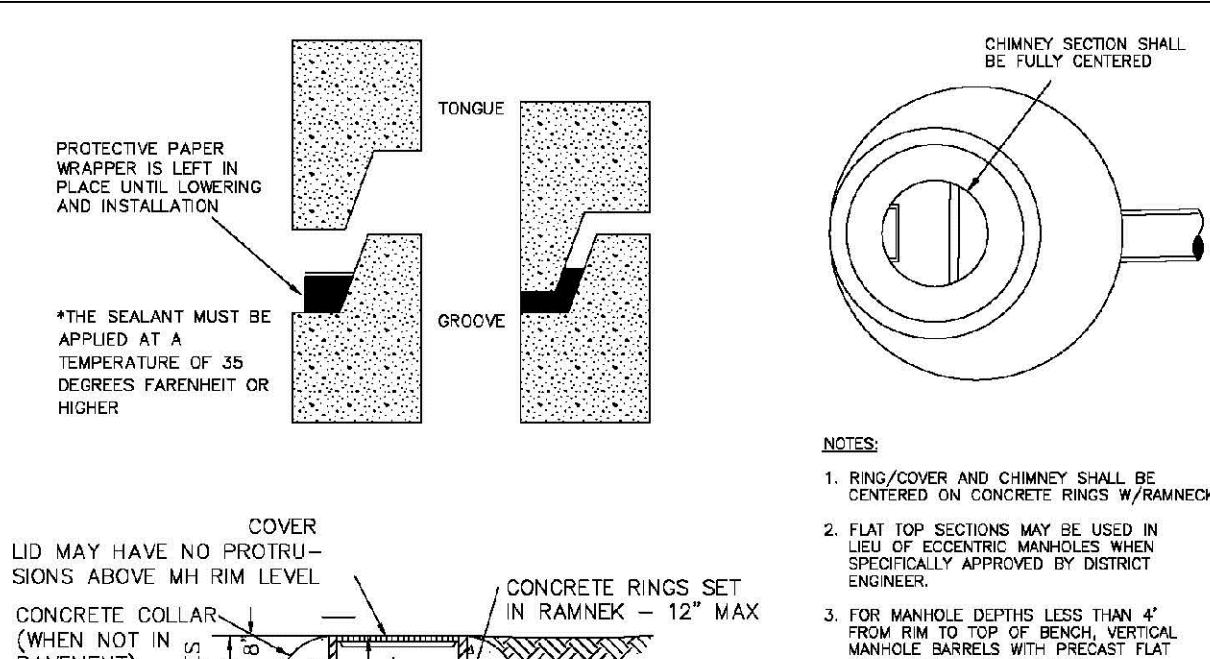

PARKER WATER & SANITATION DISTRICT
PARKER MANHOLE ECCENTRIC CONE

SCALE: NONE DATE: 2/98

APPROVED: PVR 4/01 10/16
01/02 1/08
1/16

DIRECTOR OF ENGINEERING

SHEET S3.1

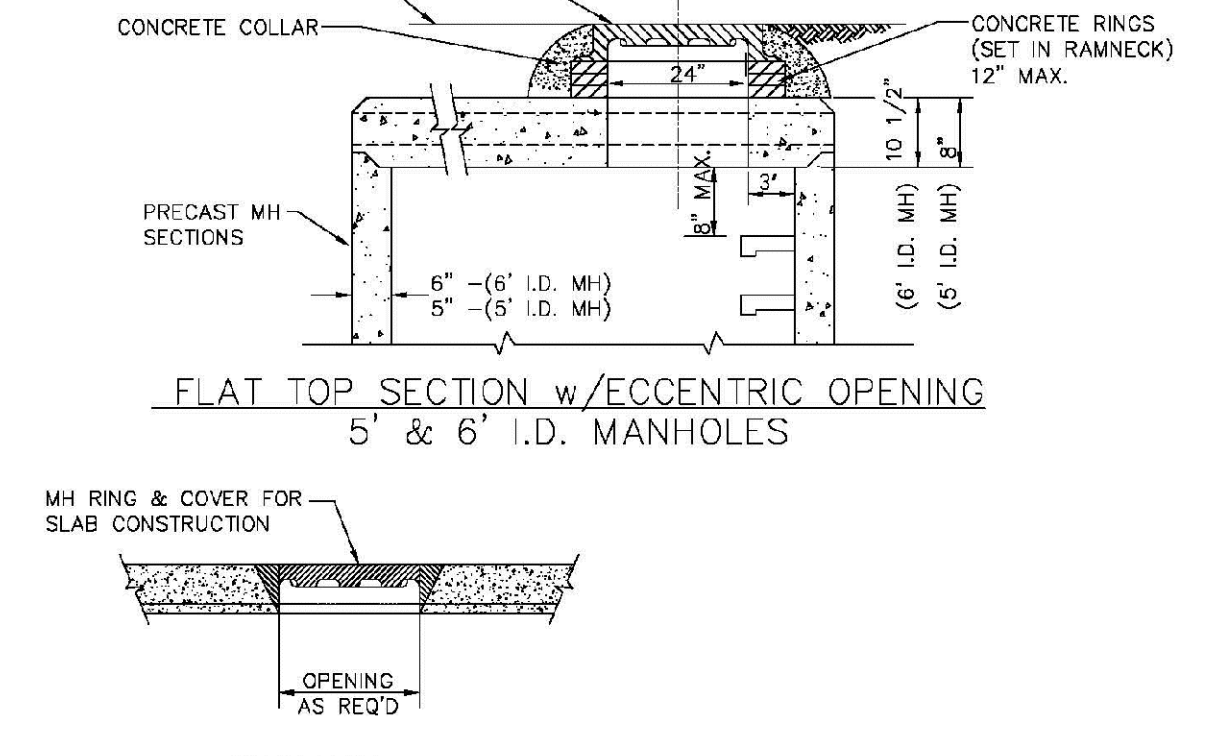
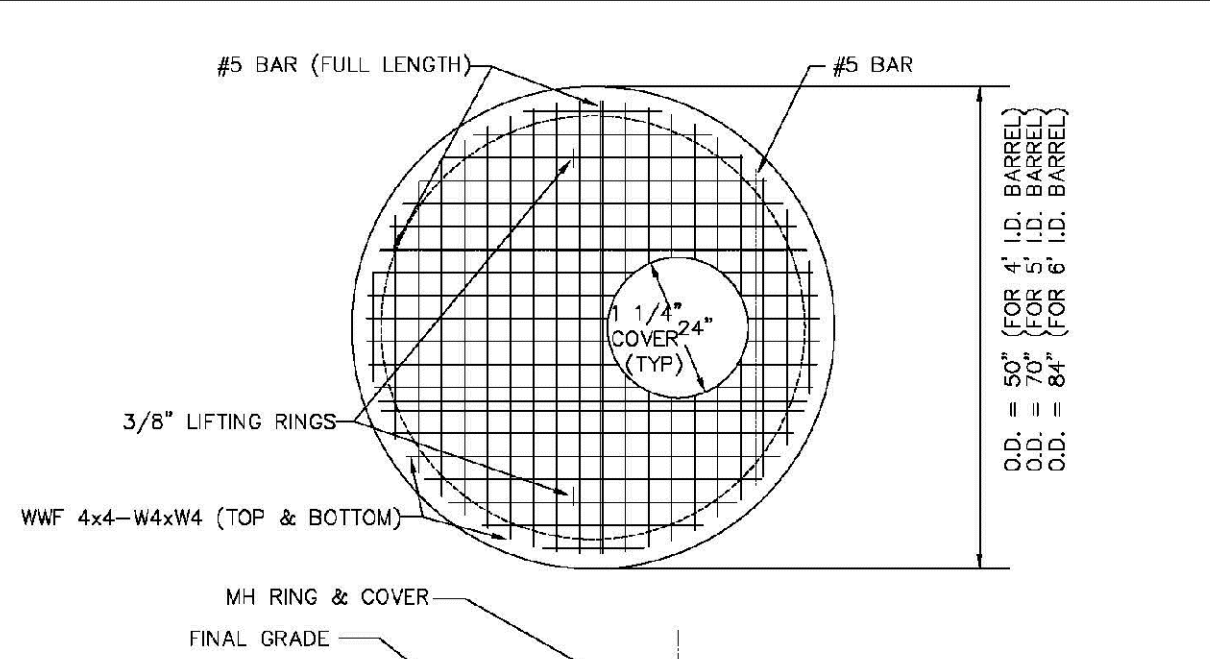

PARKER WATER & SANITATION DISTRICT
PRECAST MANHOLE - 5' & 6' I.D. WITH ECCENTRIC CONE

SCALE: NONE DATE: 2/98

APPROVED: PVR 01/02 10/16
10/16

DIRECTOR OF ENGINEERING

SHEET S3.3

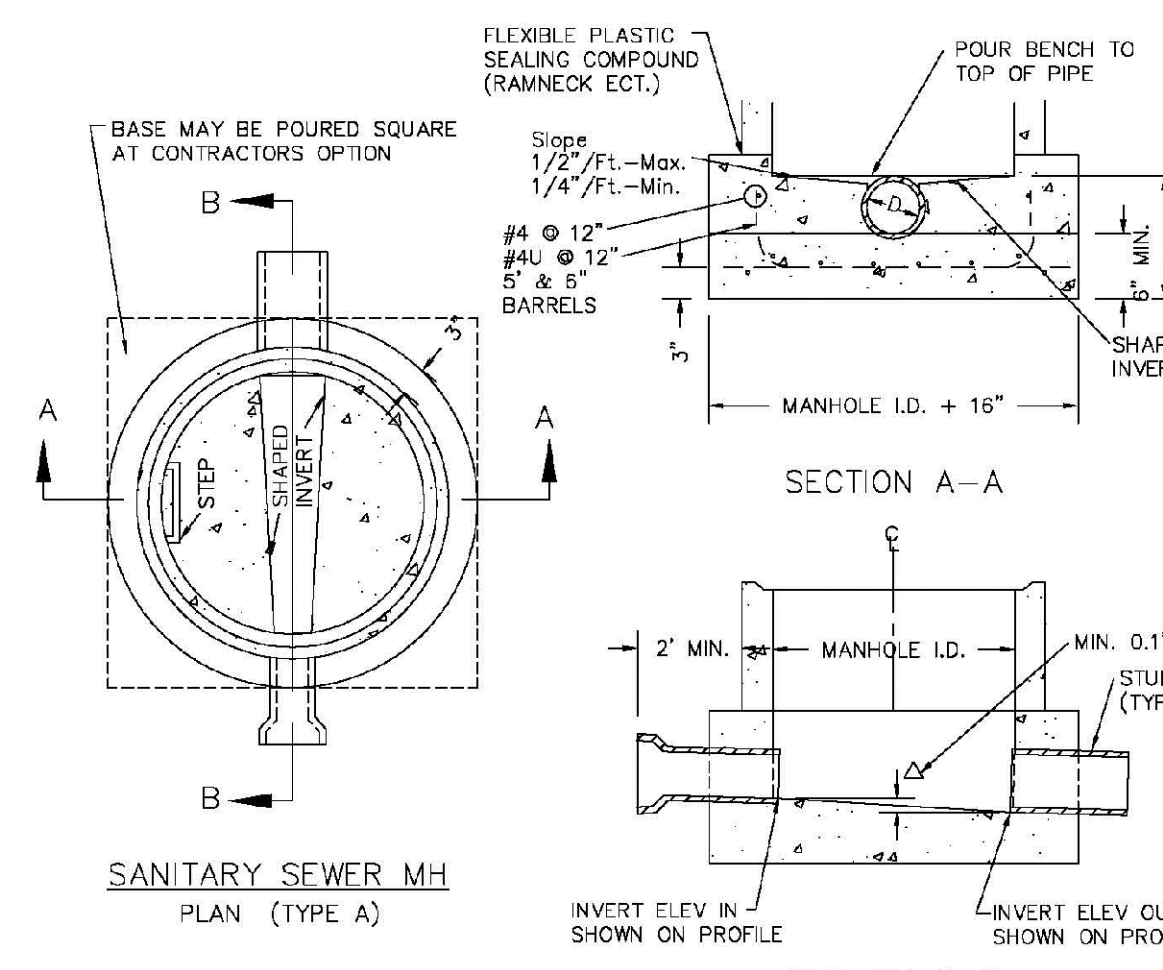

- NOTES:**
1. Manhole barrel min. thickness to be 5".
 2. Shaping for smooth manhole inverts may be done by forming or shaping with cement mortar (San. Sewer).
 3. The manhole steps shall conform to District Standards and Specifications.
 4. Precast sections to conform to A.S.T.M C-478.
 5. All dead-end manholes, that call out a stub out, shall be thru at 0.40% minimum slope.
 6. Stub outs shall extend 2'-3" minimum past manhole O.D. and be satisfactorily plugged.
 7. Reinforcing in base required for manhole.
 8. Slope of bench = 1/2" / FT. - Max. 1/4" / FT. - Min.
 9. Δ = Invert drop thru MH (if Δ > 18", outside drop MH required). Min. D.1" for all straight through MH and 0.2" for all angled MH.

PARKER WATER & SANITATION DISTRICT
CAST-IN-PLACE MANHOLE BASE DETAIL

SCALE: NONE DATE: 2/98

APPROVED: PVR 01/02 01/16
10/16

DIRECTOR OF ENGINEERING

SHEET S3.5

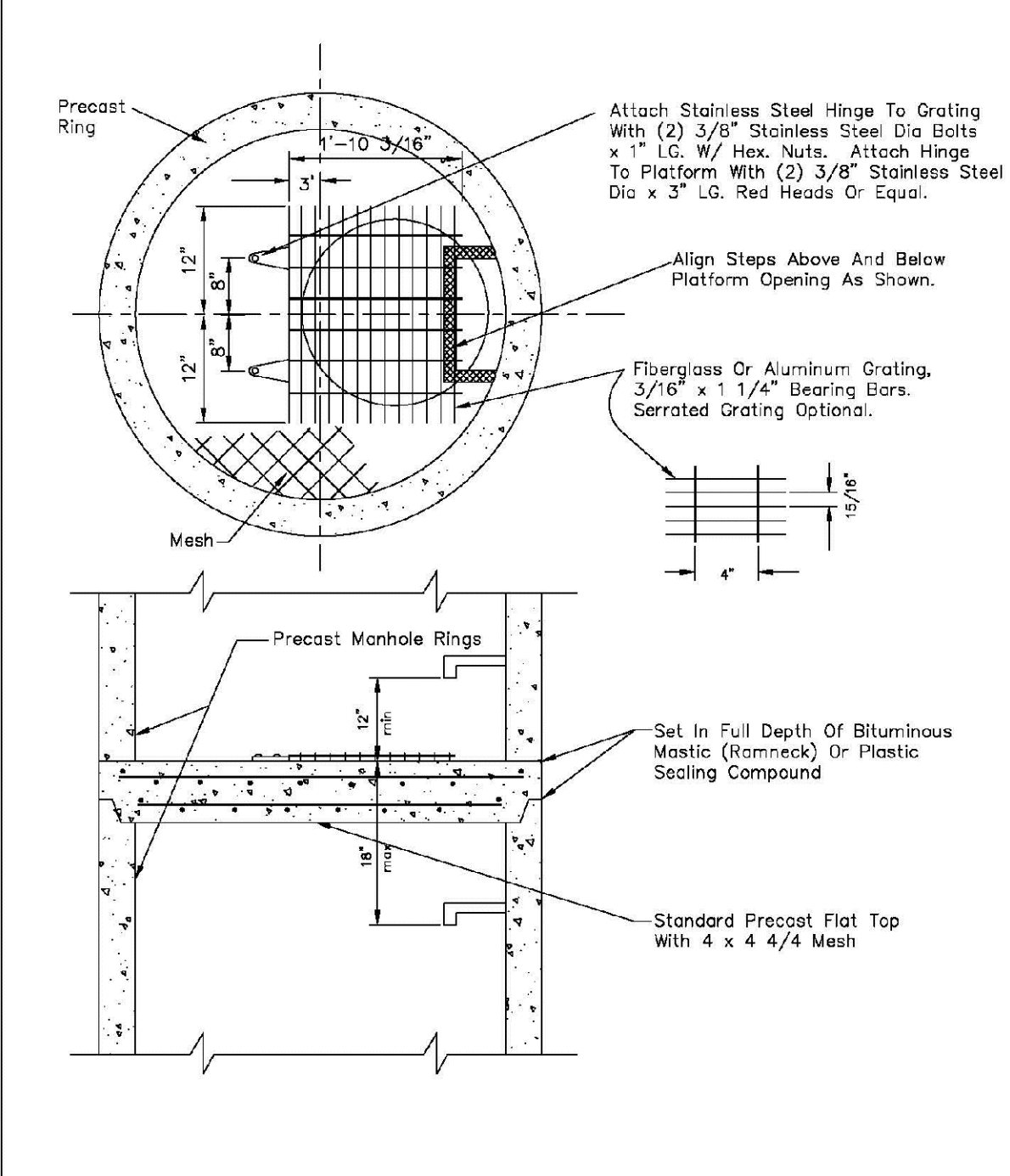

PARKER WATER & SANITATION DISTRICT
INTERMEDIATE PLATFORM FOR MANHOLES OVER 20' DEPTH

SCALE: NONE DATE: 2/98

APPROVED: PVR 2/00 1/16
10/16

DIRECTOR OF ENGINEERING

SHEET S3.6

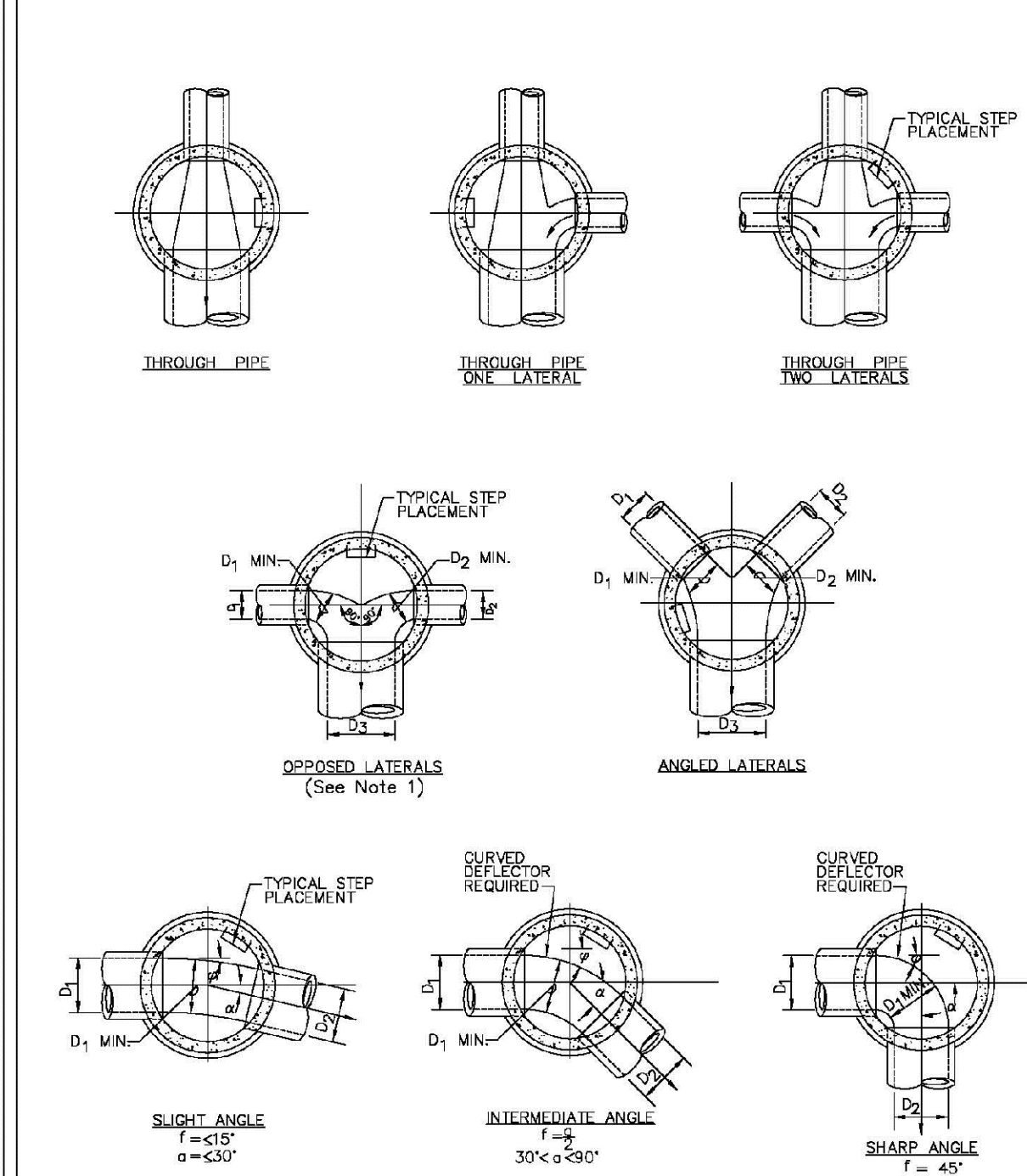

PARKER WATER & SANITATION DISTRICT
TYPICAL BASE CHANNELIZATION DETAILS

SCALE: NONE DATE: 2/98

APPROVED: PVR 01/16 10/16

DIRECTOR OF ENGINEERING

SHEET S3.7

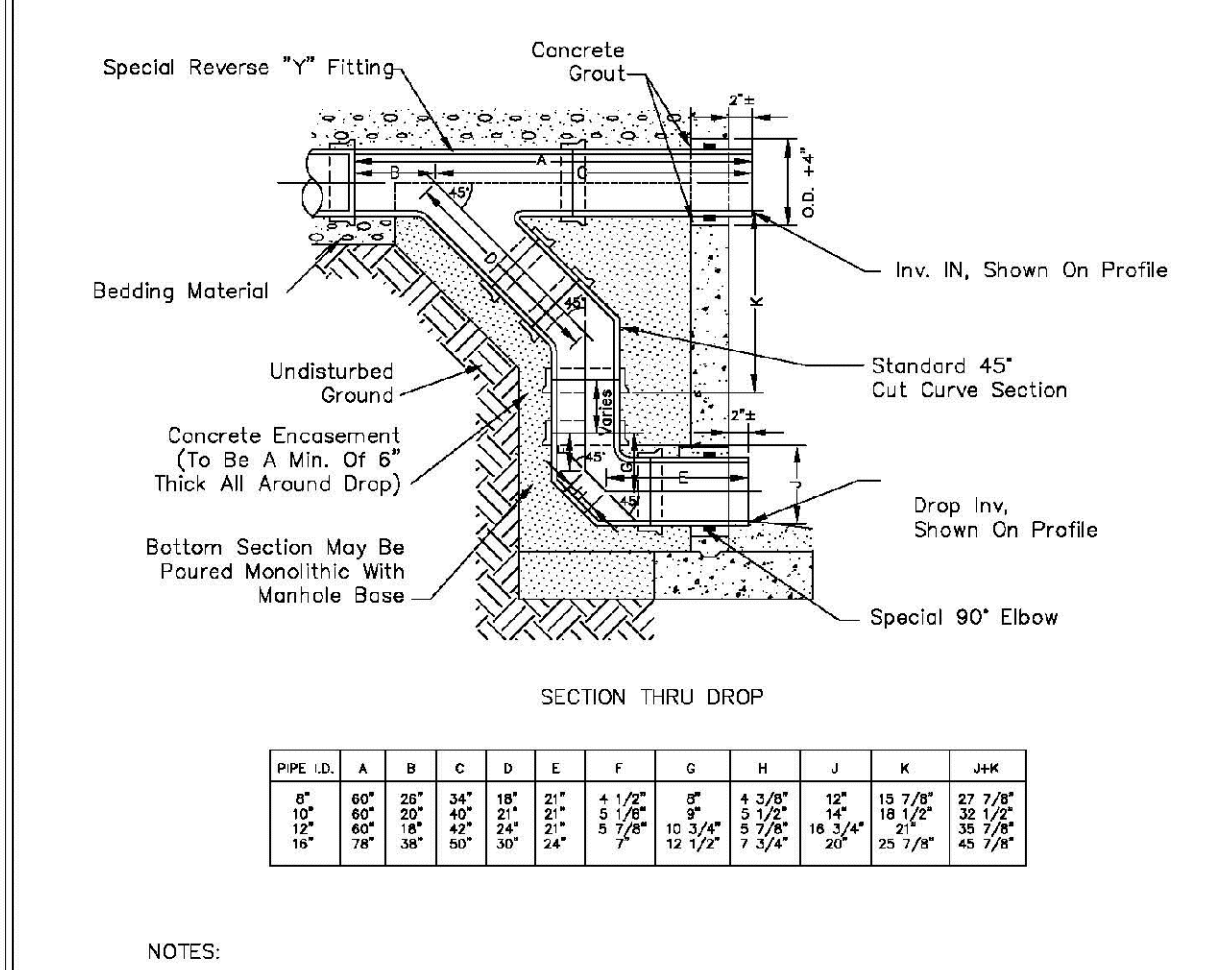

- NOTES:**
1. Vlt Clay Pipe & fittings (A.S.T.M. C-700) shown, details similar for all other pipe.
 2. Diameter of drop shall not be less than the line pipe diameter.
 3. For 18" diameter and larger, outside drop detail shall be a special design.
 4. Manhole shall be coated using bituminous mastic (ramneck) or plastic sealing compound.

PARKER WATER & SANITATION DISTRICT
OUTSIDE DROP MANHOLE CONSTRUCTION

SCALE: NONE DATE: 2/98

APPROVED: PVR 01/16 10/16

DIRECTOR OF ENGINEERING

SHEET S3.8

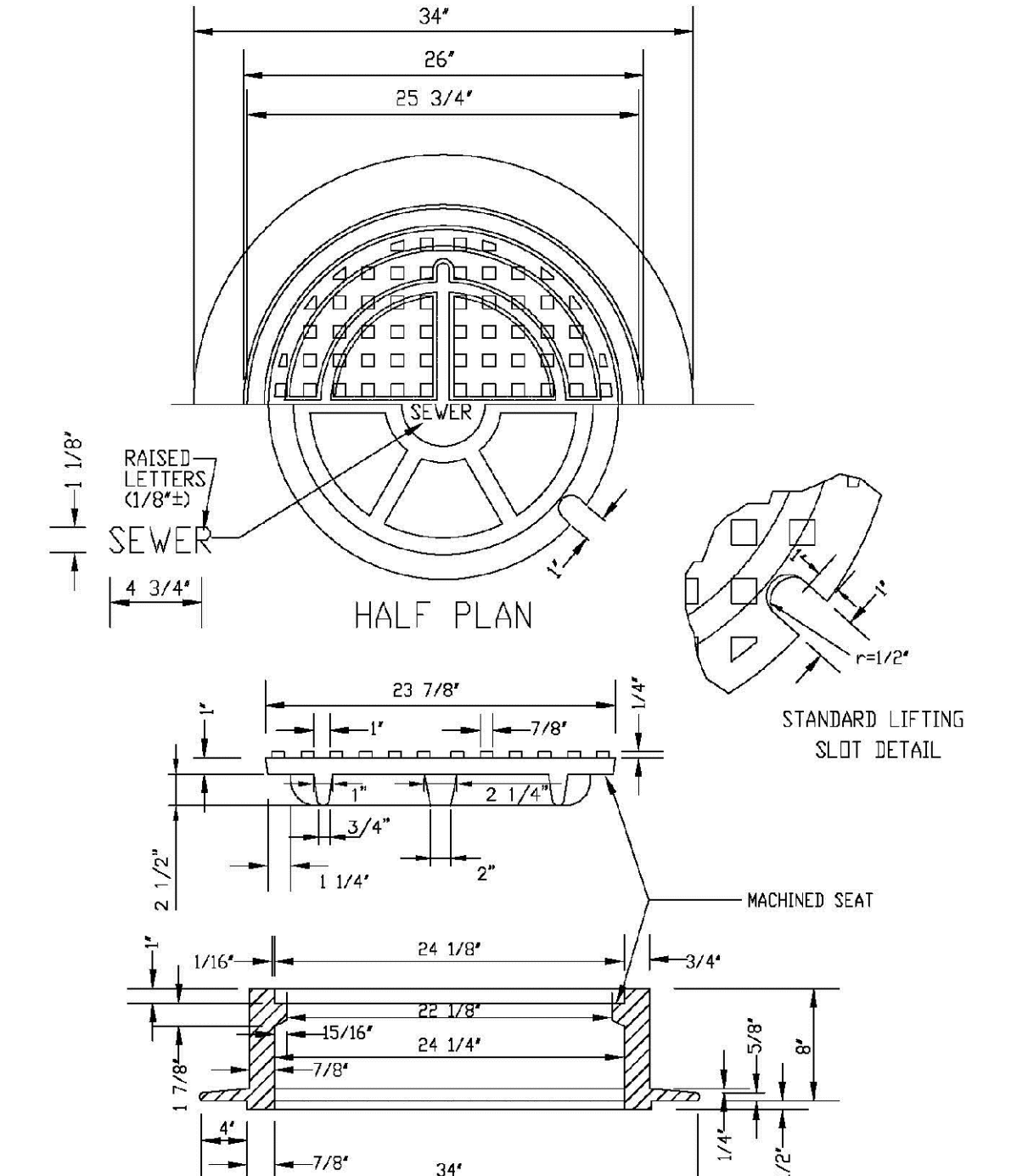

PARKER WATER & SANITATION DISTRICT
24" DIAMETER RING AND COVER

SCALE: NONE DATE: 2/98

APPROVED: PVR 01/16 10/16

DIRECTOR OF ENGINEERING

SHEET S3.9

CALL 811
TWO WORKING DAYS
BEFORE YOU DIG
UNCC 1-800-922-1987

10338 E. Dry Creek Rd.
Suite 410
Englewood, CO 80152
Tel: (720) 482-9526
Fax: (720) 482-9546

CVL CONSULTANTS

HR 935 LLC
7353 South Alton Way
CENTENNIAL, CO 80112

TRAILS AT CROWFOOT
FILING 9 CONSTRUCTION DRAWINGS
SANITARY SEWER DETAILS

SCALE: AS SHOWN FILE NO: 8130283701

DRAWN BY: JF CHECKED BY: JJ DATE: MAY 2017

9

No.	Revisions	Date	Init.	Appr.	Date

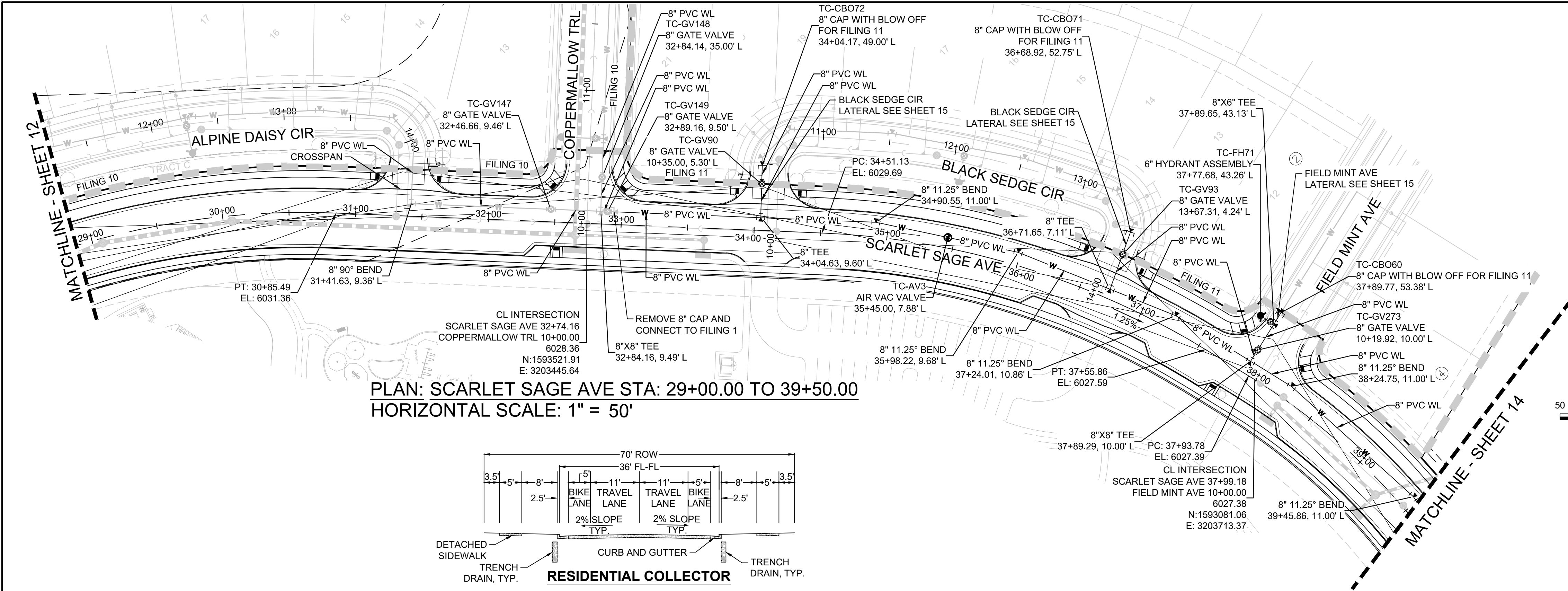

PLAN: SCARLET SAGE AVE STA: 29+00.00 TO 39+50.00
HORIZONTAL SCALE: 1" = 50'

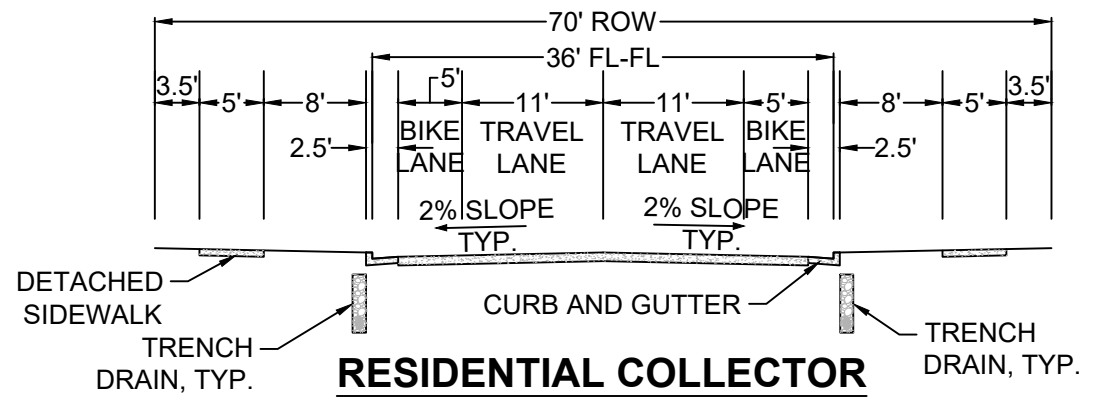

RESIDENTIAL COLLECTOR

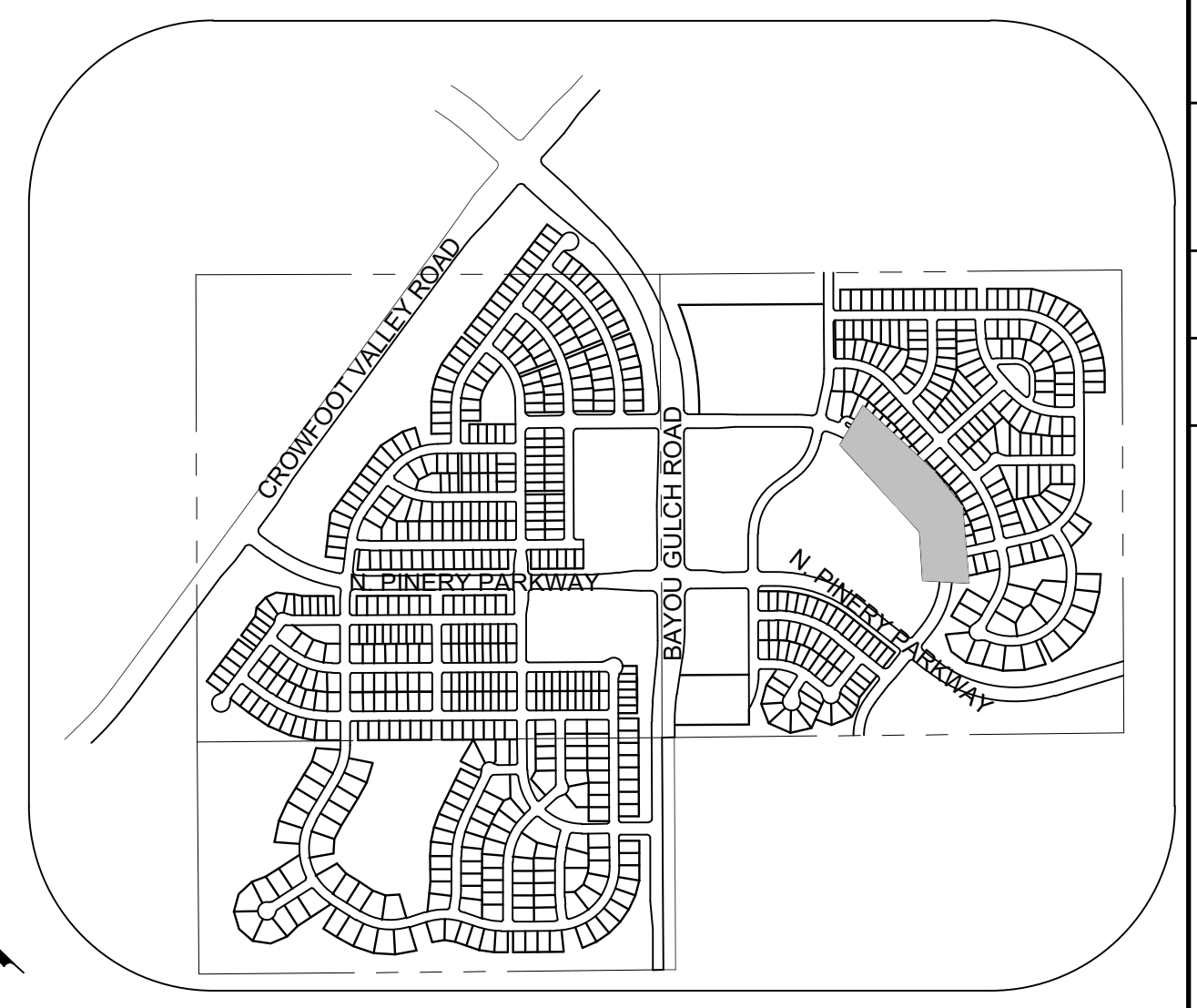

KEYMAP
N.T.S.

LEGEND

②	BLOCK NUMBER	△	PROPOSED RANGE POINT
Ⓐ	LOT TYPE	---	CENTERLINE
6	LOT NUMBER	---	RIGHT-OF-WAY
⊕	PROPOSED BUTTERFLY VALVE	---	PROPERTY LINE
⊔	PROPOSED CAP WITH END OF LINE BLOWOFF	---	EDGE OF PAVEMENT
⊖	PROPOSED REDUCER	→	PROPOSED DIRECTION OF FLOW
⊕	PROPOSED VALVE	1.0%	PROPOSED SLOPE & DIRECTION
⊕	PROPOSED FIRE HYDRANT	---	EXISTING 5' CONTOUR
⊕	PROPOSED WL FITTING WITH THRUST BLOCK	---	EXISTING 1' CONTOUR
⊕	PROPOSED FLARED END SECTION	---	PROPOSED 5' CONTOUR
⊕	PROPOSED LOW POINT BLOW-OFF	---	PROPOSED 1' CONTOUR
⊕	PROPOSED AIR VALVE	---	PROPOSED STORM DRAIN
⊕	FUTURE PHASE VALVE	---	PROPOSED SEWER LINE WITH MANHOLE
⊕	FUTURE FIRE HYDRANT	---	PROPOSED SEWER LATERAL
⊕	PROPOSED LIGHT POLE	---	PROPOSED WATER LINE
⊕	PROPOSED SIDEWALK	---	PROPOSED WATER LATERAL W/ METER
⊕	PROPOSED SIDEWALK RAMP	---	SECTION LINE
10.00	EXISTING ELEVATION	---	FILING BOUNDARY
10.00	PROPOSED DESIGN ELEVATION	---	EXISTING FIBER
⊕	PROPOSED STORM DRAIN INLET	---	EXISTING OPTIC LINE
⊕	PROPOSED STORM DRAIN MANHOLE	---	EXISTING OVERHEAD POWER
		---	EXISTING TELEPHONE LINE

ABBREVIATIONS

AD	ANGLE DIFFERENCE	MH	MANHOLE
AV	AIR VAC RELEASE VALVE	N.T.S.	NOT TO SCALE
BVC	BEGIN VERTICAL CURVE	PVC	POLYVINYL CHLORIDE
BVP	BEGIN VERTICAL PROFILE	PVI	PT. OF VERTICAL INTERSECTION
CBD	CURB WITH BLOW OFF	PVT	POINT OF VERTICAL TANGENT
CRR	CURB RETURN RADIUS	RCBC	REINFORCED CONCRETE BOX CULVERT
EL	ELEVATION	ROP	REINFORCED CONCRETE PIPE
EP	EDGE OF PAVEMENT	ROW	RIGHT OF WAY
EVC	END VERTICAL CURVE	SC	SANITARY CAP
EVP	END VERTICAL PROFILE	SD	STORM DRAIN
FG	FINISHED GROUND	SL	SECTION LINE
FH	FIRE HYDRANT	SS	SANITARY SEWER
FL	FLOW LINE	STA	STATION
GV	GATE VALVE	T.O.P.	TOP OF PIPE
HCR	HANDICAP CURB RAMP	UE	UTILITY EASEMENT
HP	HIGH POINT	VC	VERTICAL CURVE
INV	INVERT	WL	WATER LINE
K	CURVATURE COEFFICIENT	WLC	WATER LINE CONNECTION
LF	LINEAR FEET	WSE	WATER SURFACE ELEVATION

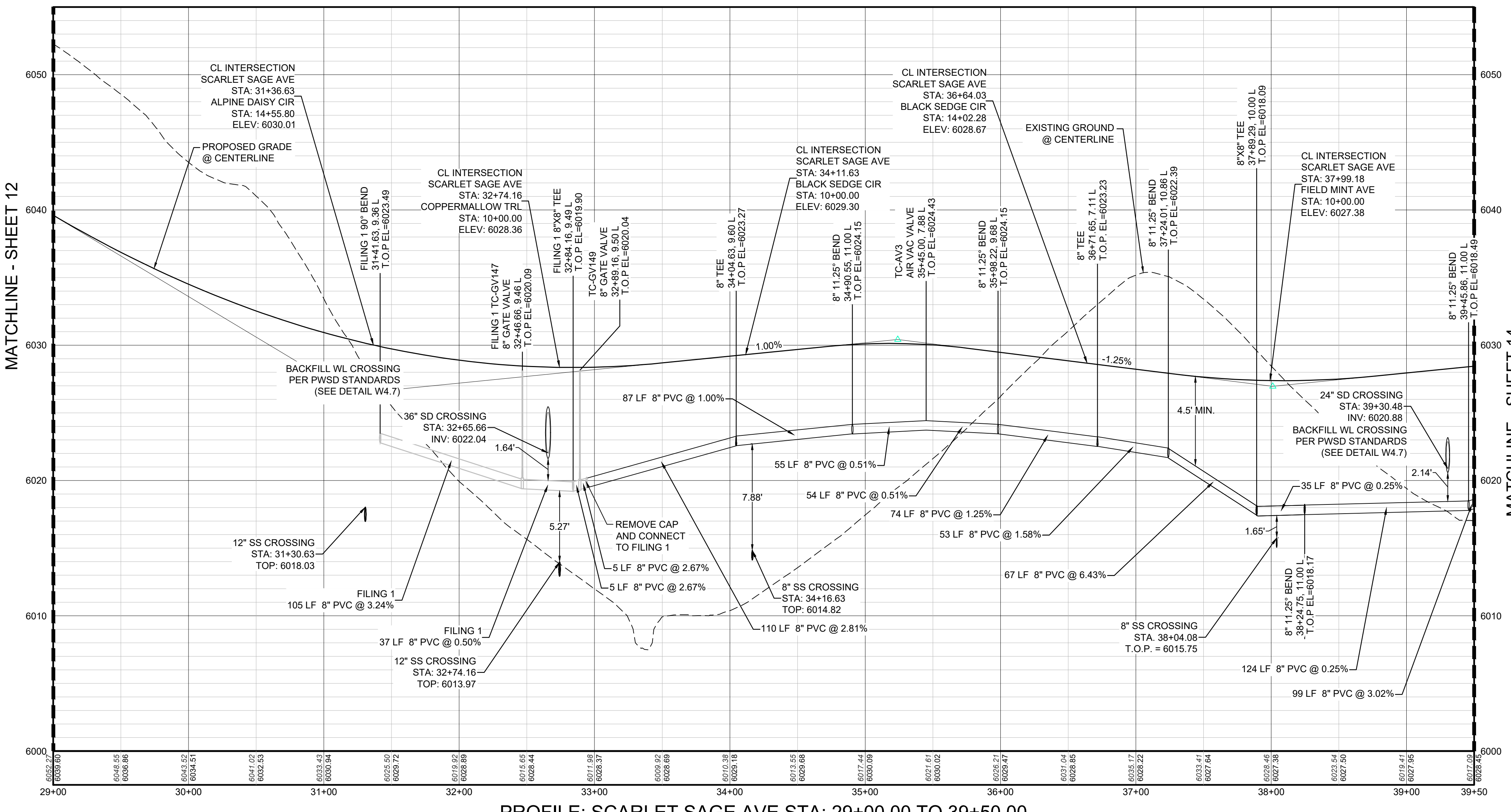

PROFILE: SCARLET SAGE AVE STA: 29+00.00 TO 39+50.00
HORIZONTAL: 1" = 50'
VERTICAL: 1" = 5'

BENCHMARK
 DOUGLAS COUNTY CONTROL POINT KNOWN AS 1.060032, BEING A 3-1/4" ALUMINUM CAP, BEING LOCATED IN THE SOUTHWEST QUARTER OF SECTION 33, TOWNSHIP 6 SOUTH, RANGE 66 WEST OF THE SIXTH PRINCIPAL MERIDIAN, HAVING A PUBLISHED ELEVATION OF 1799.2870 METERS (5903.13 FEET) NAVD '88 DATUM.

BASIS OF BEARINGS:
 THE EAST LINE OF THE NORTHEAST QUARTER OF SAID SECTION 9 BEING MONUMENTED AT THE NORTHEAST CORNER OF SAID SECTION 9 BY A 3-1/4" ALUMINUM CAP STAMPED LS 23053 AND AT THE EAST QUARTER CORNER OF SAID SECTION 9 BY A 2-1/2" ALUMINUM CAP STAMPED LS 6935 BEING CONSIDERED TO BEAR SOUTH 00°15'06" EAST, 2648.70 FEET.

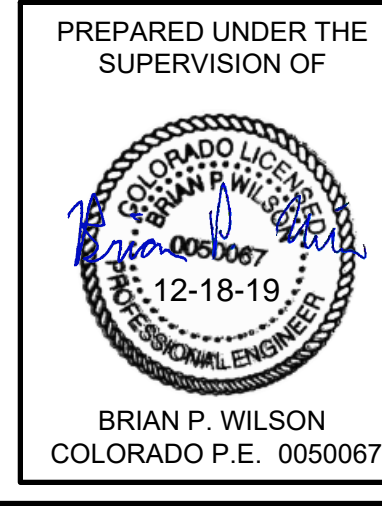

PREPARED UNDER THE SUPERVISION OF
 BRIAN P. WILSON
 COLORADO P.E. 0050067

N:\PROJECTS\SS RANCH\ENGINEERING\SS RANCH\SCARLET SAGE AVE\WATER PLAN AND PROFILE\SCARLET SAGE AVE\WATER.DWG, BRIAN.W, 12/18/2019 11:36 AM

UNCC
 UTILITY NOTIFICATION CENTER OF COLORADO
 CALL 811
 TWO WORKING DAYS
 BEFORE YOU DIG
 1-800-922-1987

10333 E. Dry Creek Rd. Suite 240 Englewood, CO 80112 Tel: (720) 482-9529 Fax: (720) 482-9546	CVL CONSULTANTS	HR 935 LLC 7353 South Alton Way CENTENNIAL, CO 80112	TRAILS AT CROWFOOT FILING 9 CONSTRUCTION DRAWINGS WATER PLAN & PROFILE SCARLET SAGE AVENUE	SCALE: AS SHOWN FILE NO: 8130283701	DRAWN BY: RHR CHECKED BY: JUU DATE: OCTOBER 2019	SHEET NUMBER 13
--	---------------------------	---	--	--	---	---------------------------

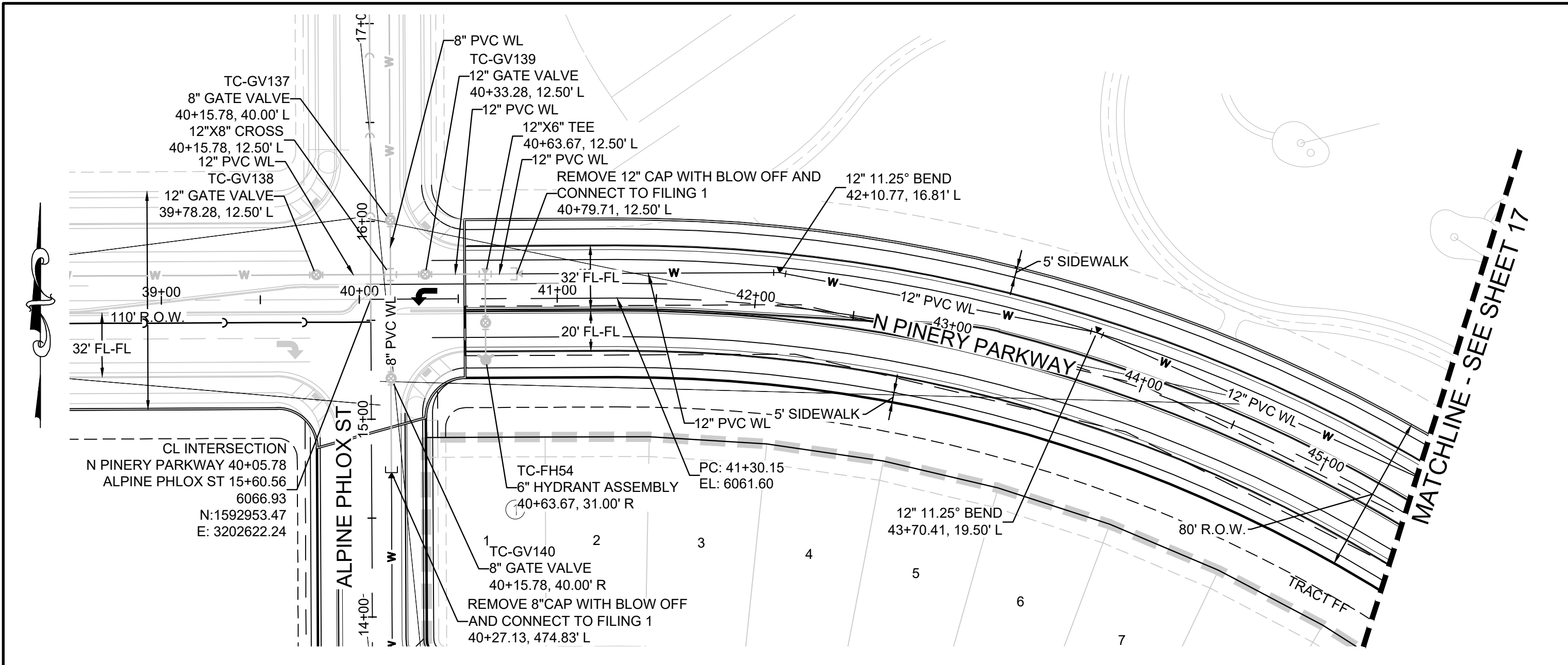

PLAN: N PINERY PARKWAY STA: 38+50.00 TO 45+50.00
HORIZONTAL SCALE: 1" = 50'

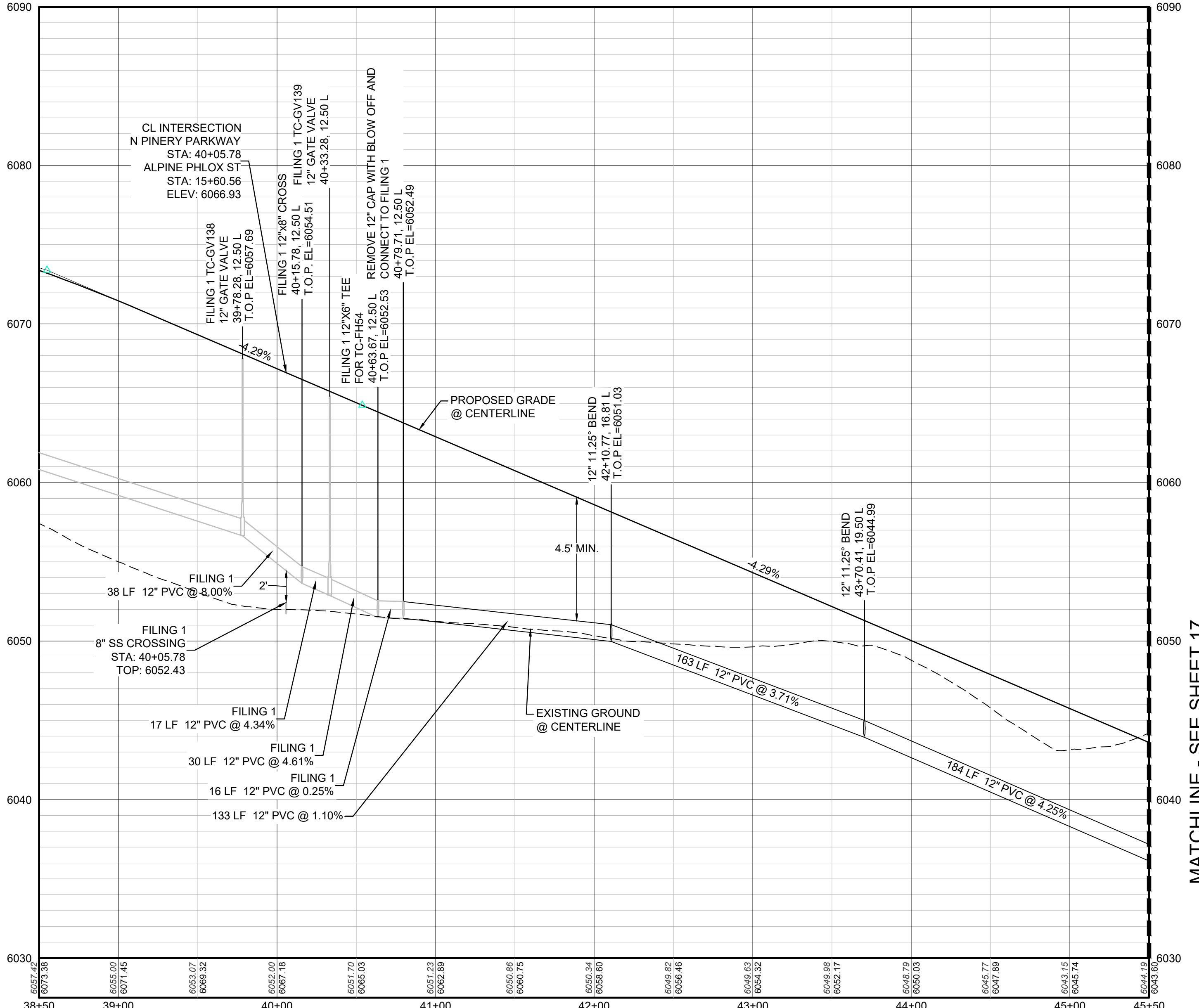
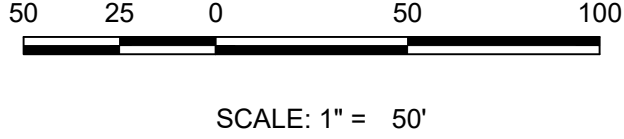

PROFILE: N PINERY PARKWAY STA: 38+50.00 TO 45+50.00
HORIZONTAL: 1" = 50'
VERTICAL: 1" = 5'

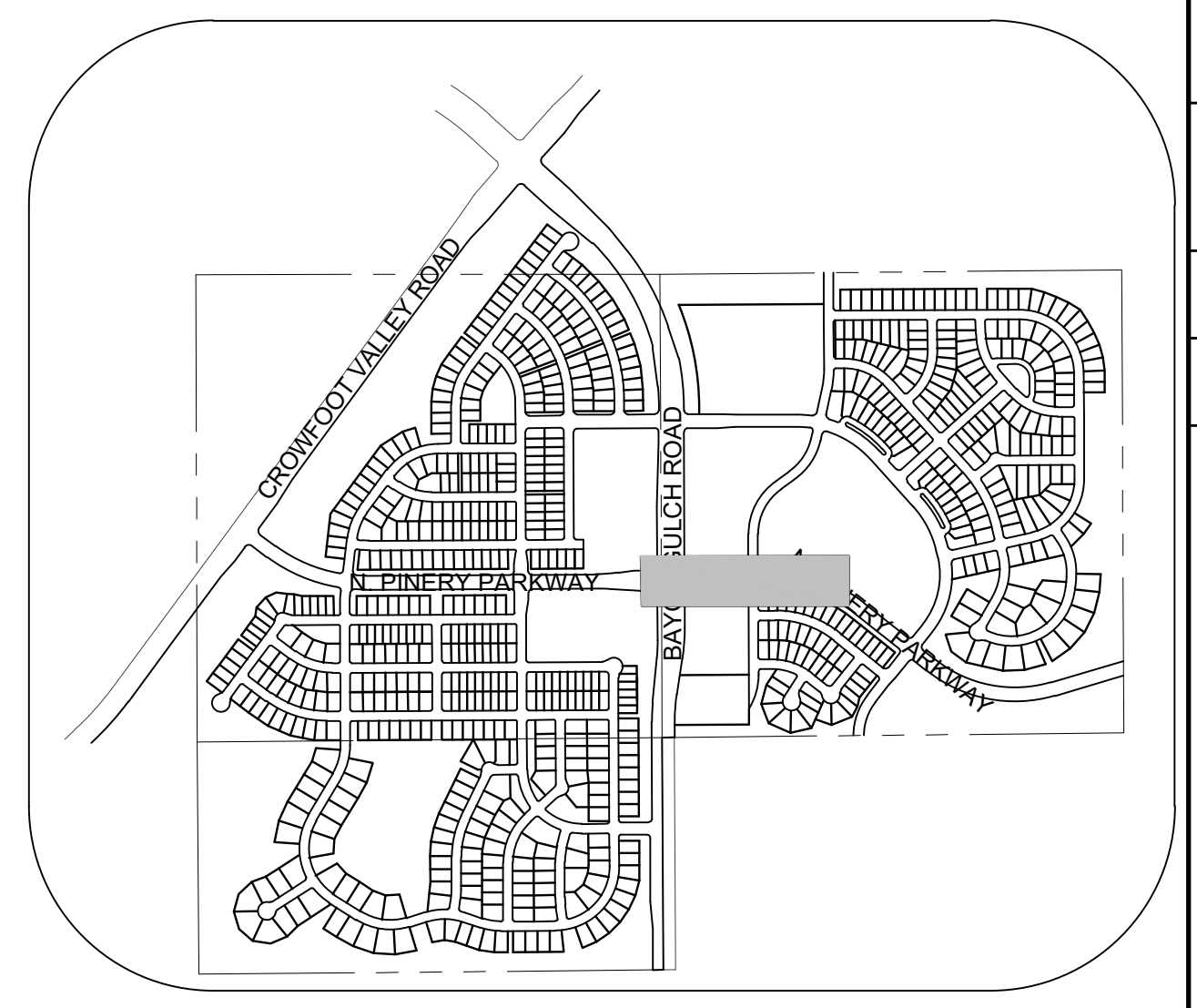

KEYMAP
N.T.S.

LEGEND

②	BLOCK NUMBER	△	PROPOSED RANGE POINT
Ⓐ	LOT TYPE	---	CENTERLINE
6	PROPOSED BUTTERFLY VALVE	---	RIGHT-OF-WAY
Ⓜ	PROPOSED CAP WITH END OF LINE BLOWOFF	---	PROPERTY LINE
Ⓜ	PROPOSED REDUCER	---	EDGE OF PAVEMENT
Ⓜ	PROPOSED VALVE	→	PROPOSED DIRECTION OF FLOW
Ⓜ	PROPOSED FIRE HYDRANT	1.0%	PROPOSED SLOPE & DIRECTION
Ⓜ	PROPOSED WL FITTING WITH THRUST BLOCK	5615	EXISTING 5' CONTOUR
Ⓜ	PROPOSED FLARED END SECTION	5616	EXISTING 1' CONTOUR
Ⓜ	PROPOSED LOW POINT BLOW-OFF	5620	PROPOSED 5' CONTOUR
Ⓜ	PROPOSED AIR VALVE	5607	PROPOSED 1' CONTOUR
Ⓜ	FUTURE PHASE VALVE	---	PROPOSED STORM DRAIN
Ⓜ	FUTURE FIRE HYDRANT	---	PROPOSED SEWER LINE WITH MANHOLE
Ⓜ	PROPOSED LIGHT POLE	---	PROPOSED SEWER LATERAL
Ⓜ	PROPOSED SIDEWALK RAMP	---	PROPOSED WATER LINE
10.00	EXISTING ELEVATION	---	PROPOSED WATER LATERAL W/ METER
10.00	PROPOSED DESIGN ELEVATION	---	SECTION LINE
Ⓜ	PROPOSED STORM DRAIN INLET	---	FILING BOUNDARY
Ⓜ	PROPOSED STORM DRAIN MANHOLE	---	EXISTING FIBER OPTIC LINE
		---	EXISTING OVERHEAD POWER
		---	EXISTING TELEPHONE LINE

ABBREVIATIONS

AD	ANGLE DIFFERENCE	MH	MANHOLE
AV	AIR VAC RELEASE VALVE	N.T.S.	NOT TO SCALE
BVC	BEGIN VERTICAL CURVE	PVC	POLYVINYL CHLORIDE
BVP	BEGIN VERTICAL PROFILE	PVI	PT. OF VERTICAL INTERSECTION
CBO	CAP WITH BLOW OFF	PVT	POINT OF VERTICAL TANGENT
CRR	CURB RETURN RADIUS	RCBC	REINFORCED CONCRETE BOX CULVERT
EL	ELEVATION	ROP	REINFORCED CONCRETE PIPE
EP	EDGE OF PAVEMENT	ROW	RIGHT OF WAY
EVC	END VERTICAL CURVE	SC	SANITARY CAP
EVP	END VERTICAL PROFILE	SD	STORM DRAIN
FG	FINISHED GROUND	SL	SECTION LINE
FH	FIRE HYDRANT	SS	SANITARY SEWER
FL	FLOW LINE	STA	STATION
GV	GATE VALVE	T.O.P.	TOP OF PIPE
HCR	HANDICAP CURB RAMP	UE	UTILITY EASEMENT
HP	HIGH POINT	VC	VERTICAL CURVE
INV	INVERT	WL	WATER LINE
K	CURVATURE COEFFICIENT	WLC	WATER LINE CONNECTION
LF	LINEAR FEET	WSE	WATER SURFACE ELEVATION

10333 E. Dry Creek Rd. Suite 240 Englewood, CO 80112 Tel: (720) 482-9526 Fax: (720) 482-9546	Revisions	No.	Date	Appr.	Date
CVL CONSULTANTS 	TRAILS AT CROWFOOT FILING 9 CONSTRUCTION DRAWINGS WATER PLAN & PROFILE NORTH PINERY PARKWAY				
	HR 935 LLC 7353 South Alton Way CENTENNIAL, CO 80112				
SCALE:	AS SHOWN	FILE NO:	8130283701		
DRAWN BY:	RHR	CHECKED BY:	JJU	DATE:	OCTOBER 2019
SHEET NUMBER	16				

CALL 811
TWO WORKING DAYS
BEFORE YOU DIG
UNCC 1-800-922-1987
UNCC UTILITY NOTIFICATION CENTER OF COLORADO

BENCHMARK
DOUGLAS COUNTY CONTROL POINT KNOWN AS 1.060032, BEING A 3-1/4" ALUMINUM CAP, BEING LOCATED IN THE SOUTHWEST QUARTER OF SECTION 33, TOWNSHIP 6 SOUTH, RANGE 66 WEST OF THE SIXTH PRINCIPAL MERIDIAN, HAVING A PUBLISHED ELEVATION OF 1799.2870 METERS (5903.13 FEET) NAVD '88 DATUM.

BASIS OF BEARINGS:
THE EAST LINE OF THE NORTHEAST QUARTER OF SAID SECTION 9 BEING MONUMENTED AT THE NORTHEAST CORNER OF SAID SECTION 9 BY A 3-1/4" ALUMINUM CAP STAMPED LS 23053 AND AT THE EAST QUARTER CORNER OF SAID SECTION 9 BY A 2-1/2" ALUMINUM CAP STAMPED LS 6935 BEING CONSIDERED TO BEAR SOUTH 00°15'06" EAST, 2648.70 FEET.

PREPARED UNDER THE SUPERVISION OF

 BRIAN P. WILSON
 COLORADO P.E. 0050067

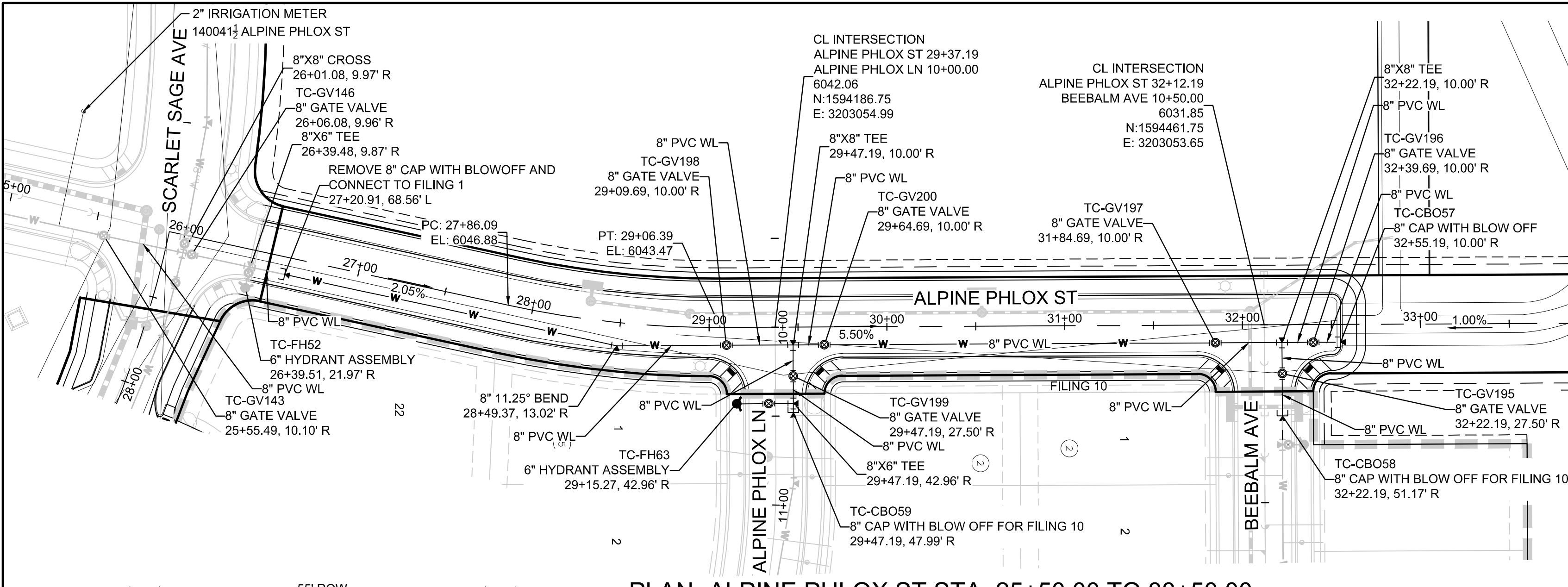

PLAN: ALPINE PHLOX ST STA: 25+50.00 TO 33+50.00
HORIZONTAL SCALE: 1" = 50'

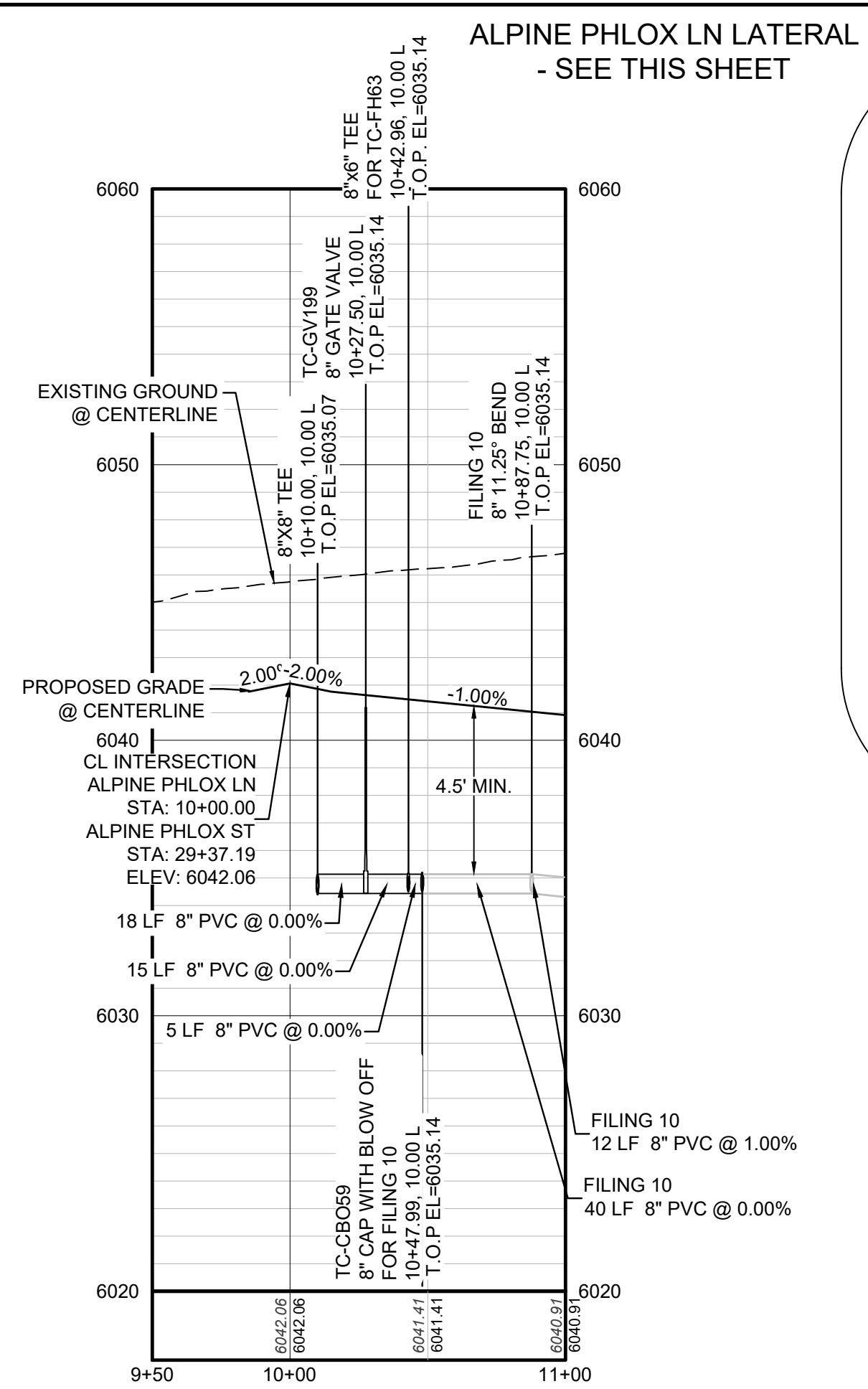
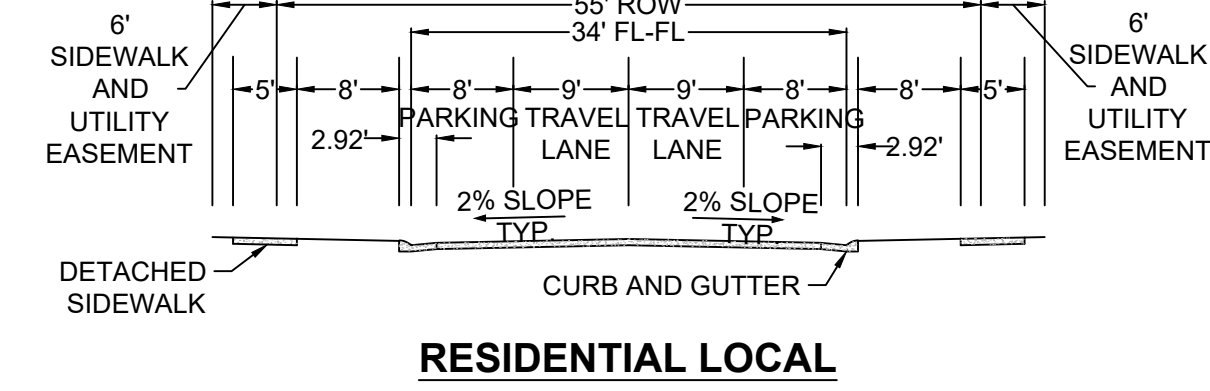
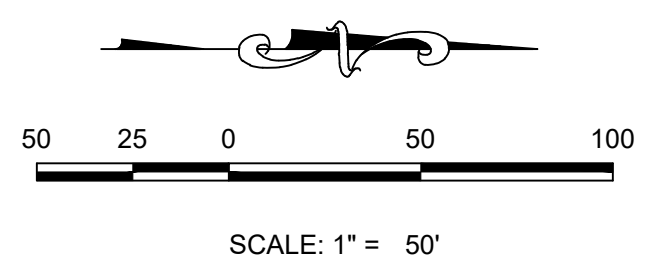

PROFILE: ALPINE PHLOX LN STA: 9+50.00 TO 11+00.00
HORIZONTAL: 1" = 50'
VERTICAL: 1" = 5'

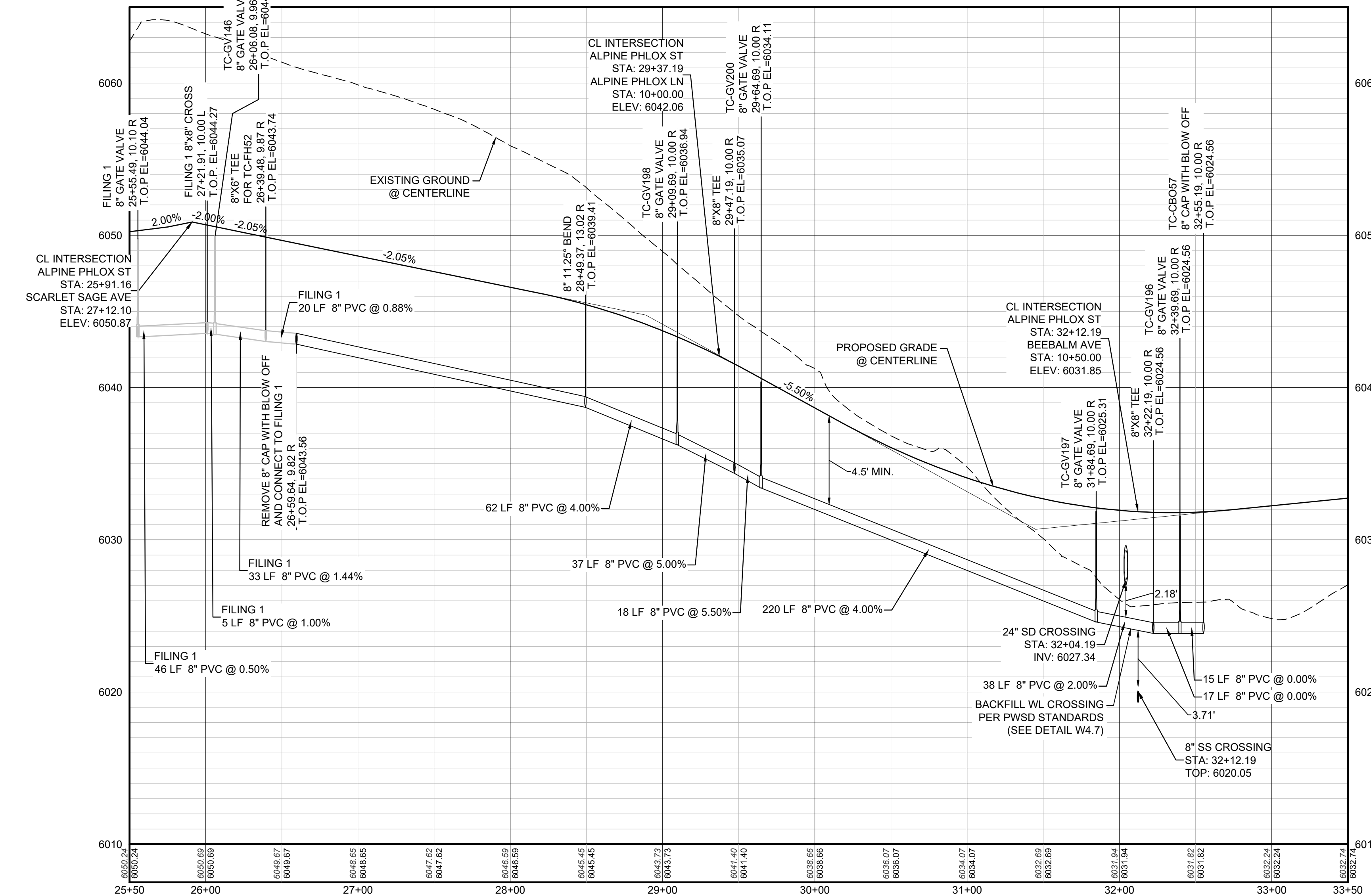

PROFILE: ALPINE PHLOX ST STA: 25+50.00 TO 33+50.00
HORIZONTAL: 1" = 50'
VERTICAL: 1" = 5'

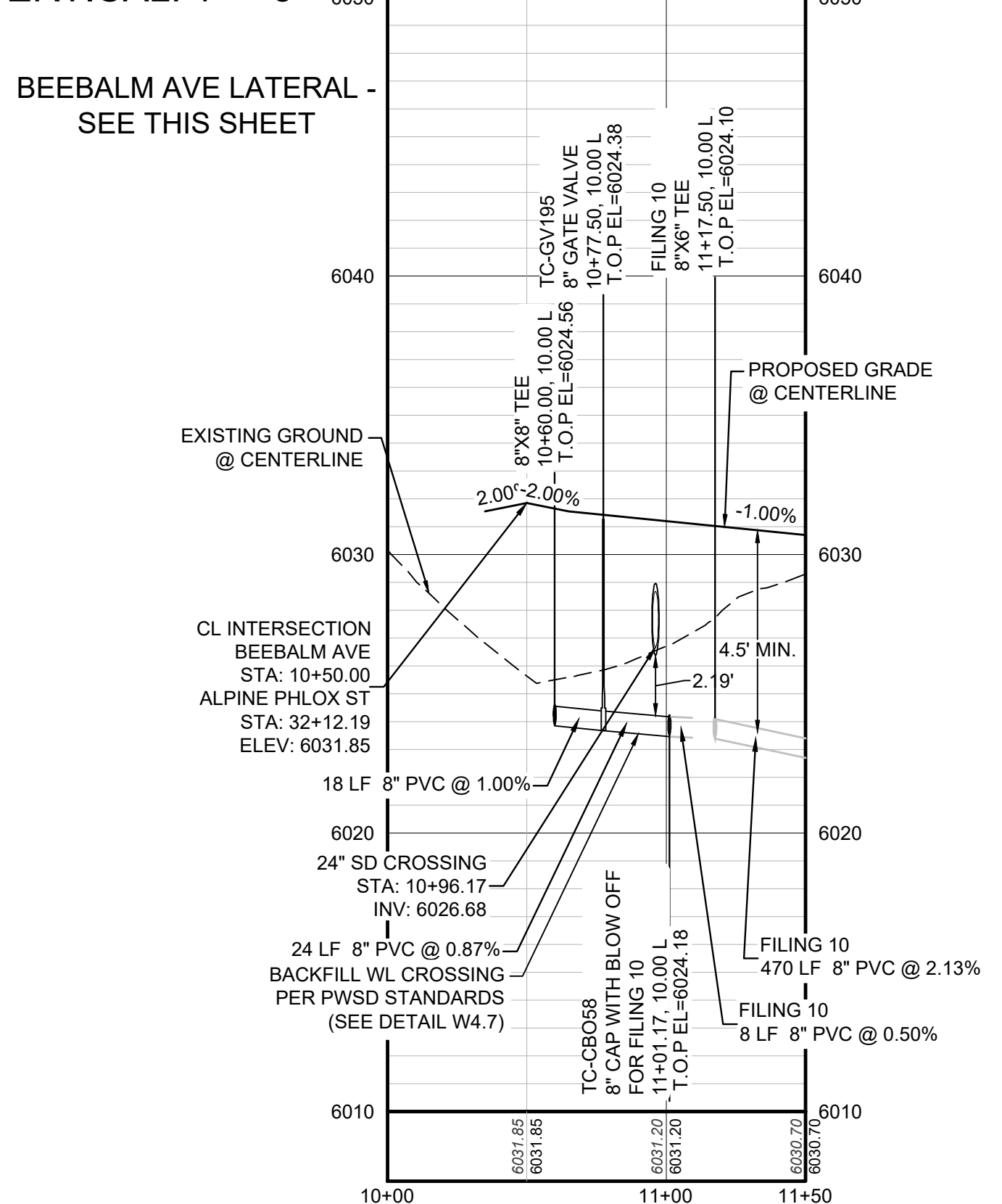

PROFILE: BEEBALM AVE STA: 10+00.00 TO 11+50.00
HORIZONTAL: 1" = 50'
VERTICAL: 1" = 5'

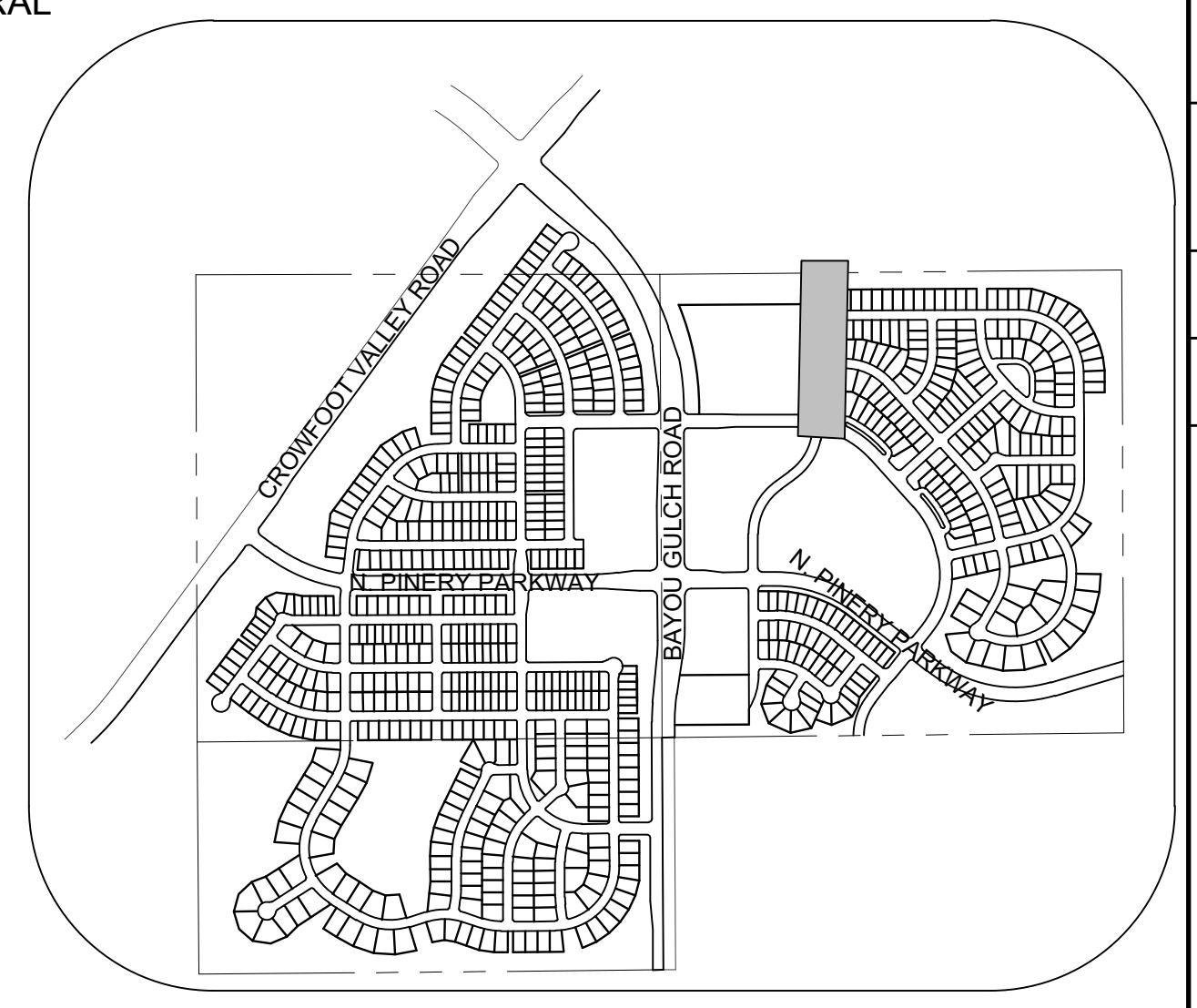

LEGEND

②	BLOCK NUMBER	△	PROPOSED RANGE POINT
Ⓐ	LOT TYPE	---	CENTERLINE
6	LOT NUMBER	---	RIGHT-OF-WAY
⊕	PROPOSED BUTTERFLY VALVE	---	PROPERTY LINE
⌈	PROPOSED CAP WITH END OF LINE BLOWOFF	---	EDGE OF PAVEMENT
⊞	PROPOSED REDUCER	→	PROPOSED DIRECTION OF FLOW
⊞	PROPOSED VALVE	1.0%	PROPOSED SLOPE & DIRECTION
⊞	PROPOSED FIRE HYDRANT	---	EXISTING 5' CONTOUR
⊞	PROPOSED WL FITTING WITH THRUST BLOCK	---	EXISTING 1' CONTOUR
⊞	PROPOSED FLARED END SECTION	---	PROPOSED 5' CONTOUR
⊞	PROPOSED LOW POINT BLOW-OFF	---	PROPOSED 1' CONTOUR
⊞	PROPOSED AIR VALVE	---	PROPOSED STORM DRAIN
⊞	FUTURE PHASE VALVE	---	PROPOSED SEWER LINE WITH MANHOLE
⊞	FUTURE FIRE HYDRANT	---	PROPOSED SEWER LATERAL
⊞	PROPOSED LIGHT POLE	---	PROPOSED WATER LATERAL W/ METER
⊞	PROPOSED SIDEWALK RAMP	---	SECTION LINE
10.00	EXISTING ELEVATION	---	FILING BOUNDARY
10.00	PROPOSED DESIGN ELEVATION	---	EXISTING FIBER
⊞	PROPOSED STORM DRAIN INLET	---	OH
⊞	PROPOSED STORM DRAIN MANHOLE	---	TEL
		---	EXISTING OVERHEAD POWER
		---	EXISTING TELEPHONE LINE

ABBREVIATIONS

AD	ANGLE DIFFERENCE	MH	MANHOLE
AV	AIR VAC RELEASE VALVE	N.T.S.	NOT TO SCALE
BVC	BEGIN VERTICAL CURVE	PVC	POLYVINYL CHLORIDE
BVP	BEGIN VERTICAL PROFILE	PVI	PT. OF VERTICAL INTERSECTION
CBD	CAP WITH BLOW OFF	PVT	POINT OF VERTICAL TANGENT
CRR	CURB RETURN RADIUS	RCBC	REINFORCED CONCRETE BOX CULVERT
EL	ELEVATION	ROP	REINFORCED CONCRETE PIPE
EP	EDGE OF PAVEMENT	ROW	RIGHT OF WAY
EVC	END VERTICAL CURVE	SC	SANITARY CAP
EVP	END VERTICAL PROFILE	SD	STORM DRAIN
FG	FINISHED GROUND	SL	SECTION LINE
FH	FIRE HYDRANT	SS	SANITARY SEWER
FL	FLOW LINE	STA	STATION
GV	GATE VALVE	T.O.P.	TOP OF PIPE
HCR	HANDICAP CURB RAMP	UE	UTILITY EASEMENT
HP	HIGH POINT	VC	VERTICAL CURVE
INV	INVERT	WL	WATER LINE
K	CURVATURE COEFFICIENT	WLC	WATER LINE CONNECTION
LF	LINEAR FEET	WSE	WATER SURFACE ELEVATION

TRAILS AT CROWFOOT
FILING 9 CONSTRUCTION DRAWINGS
WATER PLAN & PROFILE
ALPINE PHLOX STREET

CALL 811
 TWO WORKING DAYS
BEFORE YOU DIG
 UNCC 1-800-922-1987

BENCHMARK
 DOUGLAS COUNTY CONTROL POINT KNOWN AS 1.060032, BEING A 3-1/4" ALUMINUM CAP, BEING LOCATED IN THE SOUTHWEST QUARTER OF SECTION 33, TOWNSHIP 6 SOUTH, RANGE 66 WEST OF THE SIXTH PRINCIPAL MERIDIAN, HAVING A PUBLISHED ELEVATION OF 1799.2870 METERS (5903.13 FEET) NAVD '88 DATUM.

BASIS OF BEARINGS:
 THE EAST LINE OF THE NORTHEAST QUARTER OF SAID SECTION 9 BEING MONUMENTED AT THE NORTHEAST CORNER OF SAID SECTION 9 BY A 3-1/4" ALUMINUM CAP STAMPED LS 23053 AND AT THE EAST QUARTER CORNER OF SAID SECTION 9 BY A 2-1/2" ALUMINUM CAP STAMPED LS 6935 BEING CONSIDERED TO BEAR SOUTH 00°15'06" EAST, 2648.70 FEET.

PREPARED UNDER THE SUPERVISION OF

BRIAN P. WILSON
 COLORADO P.E. 0050067

10335 E. Dry Creek Rd., Suite 240, Englewood, CO 80112 Tel: (720) 482-9528 Fax: (720) 482-9546	Revisions	No.	Date	Appr.	Date
 CVL CONSULTANTS					
HR 935 LLC 7352 South Alton Way CENTENNIAL, CO 80112					
TRAILS AT CROWFOOT FILING 9 CONSTRUCTION DRAWINGS WATER PLAN & PROFILE ALPINE PHLOX STREET					
SCALE: AS SHOWN FILE NO: 8130283701					
DRAWN BY: RRR CHECKED BY: JJJ DATE: OCTOBER 2019					
SHEET NUMBER 19					

- INSPECTION POLICY:**
1. ALL SERVICE INSPECTIONS MUST BE SCHEDULED AT LEAST 24 HOURS IN ADVANCE OF THE REQUESTED INSPECTION.
 2. SERVICE INSPECTIONS WILL OCCUR BETWEEN 1:00 P.M. AND 3:00 P.M. SPECIFIC INSPECTION TIMES ARE NOT AVAILABLE.
 3. IF THE CONTRACTOR IS NOT READY FOR INSPECTION WHEN THE INSPECTOR ARRIVES AT THE SITE OR SERVICE FAILS, A RE-INSPECTION WILL HAVE TO BE SCHEDULED IN ACCORDANCE WITH NOTES 1 AND 2 ABOVE AND A RE-INSPECTION FEE CHARGED.
 4. SHOULD THE SERVICE LINES BE DAMAGED BY LATER CONSTRUCTION, AN INSPECTION OF THE REPAIR WILL BE REQUIRED IN ACCORDANCE WITH NOTES 1 AND 2 ABOVE.
 5. THE CONTRACTOR SHALL LEAVE ALL PIPE AND FITTINGS EXPOSED FOR THE INSPECTOR TO OBSERVE. INSPECTORS WILL NOT ENTER ANY EXCAVATIONS TO CHECK MATERIALS. THE TOP LAYER OF BEDDING CAN BE ADDED AFTER THE INSPECTION HAS BEEN COMPLETED.
 6. ALL EXCAVATIONS SHALL BE IN ACCORDANCE WITH OSHA STANDARDS.
 7. LOTS WITHOUT BUILDING ADDRESSES BEFORE DISTRICT INSPECTION OR METER SET WILL FAIL AUTOMATICALLY.
 8. CONTRACTOR MUST BE PRESENT AT TIME OF INSPECTION, UNLESS COORDINATED WITH DISTRICT INSPECTOR.

- INSTALLATION NOTES:**
- WATER**
1. ACCEPTABLE PIPE MATERIALS SHALL BE K-COPPER TUBING, (3/4" MIN.)
 2. APPROVED BEDDING TO BE SQUEEGEE.
 3. ONLY ONE COUPLING WILL BE ALLOWED BETWEEN THE SUB-IN AND BUILDING. COMPRESSION COUPLINGS WILL NOT BE ALLOWED ON NEW CONSTRUCTION. SILVER SOLDERED JOINTS MUST BE USED ON SERVICES LARGER THAN 3/4". SILVER SOLDERED JOINTS MUST BE INSPECTED BY PWS BEFORE BURIAL. FLARED COUPLINGS WILL BE ALLOWED ON ALL SERVICES 3/4" AND SMALLER.
 4. A WATER SERVICE WHICH CROSSES A SEWER SERVICE CAN DO SO ONLY AT A 45-90° ANGLE. WATER SERVICES SHALL BE LOCATED A MINIMUM OF 18" ABOVE SEWER SERVICE.
 5. WATER SERVICE FOUNDATION PENETRATIONS SHALL BE WATERPROOFED USING MASTIC OR OTHER APPROVED METHOD. CRAWL SPACE REQUIRES CONTINUOUS COPPER WITH A 1" BURY.
 6. CURB STOP MUST BE PLUMB AND CENTERED OVER THE NUT. IT SHOULD BE STRAPPED TO THE METER PIT (RESIDENTIAL INSTALLATIONS) OR CENTERED OVER THE EASEMENT LINE (COMMERCIAL INSTALLATIONS). THE ASSEMBLY MUST BE AT OR SLIGHTLY ABOVE FINISH GRADE.
 7. MOVED CURB BOXES MUST BE INSPECTED BY PWS PRIOR TO BURIAL.
 8. WATERLINE MUST BE ATTACHED TO A SUPPORT BOARD THAT IS MOUNTED TO THE WALL.
 9. NO VOIDS ALLOWED UNDER WATERLINES FROM STOP BOX TO FOUNDATION.
 10. CURBSTOP BOXES AND METER PITS CANNOT BE IN DRIVEWAYS.
 11. ONLY 3/4" (JUMPER) PIPES (RESIDENCES) ARE ALLOWED. (JUMPER) PIPES WILL BE REMOVED PRIOR TO METER SET DATE.
 12. ALL SERVICES WILL BE PERMANENTLY MARKED ON CURB FACE AS FOLLOWS:
"X" FOR SANITARY SEWER SERVICE
"W" FOR WATER SERVICES
 13. NO SPLICES OR FLARED COUPLINGS ALLOWED ON SERVICES LARGER THAN 3/4". SILVER SOLDERED JOINTS MUST BE INSPECTED BY PWS PRIOR TO BURIAL. FLARED COUPLINGS WILL BE ALLOWED ON ALL SERVICES 3/4" AND SMALLER.

PARKER WATER & SANITATION DISTRICT	
DISTRICT POLICIES & INSTALLATION NOTES FOR WATER SERVICES	
SCALE: NONE	DATE: 2/96
APPROVED: 1/04	1/16
PVR	10/16
DIRECTOR OF ENGINEERING	

2016 REVISION

SHEET W1.1

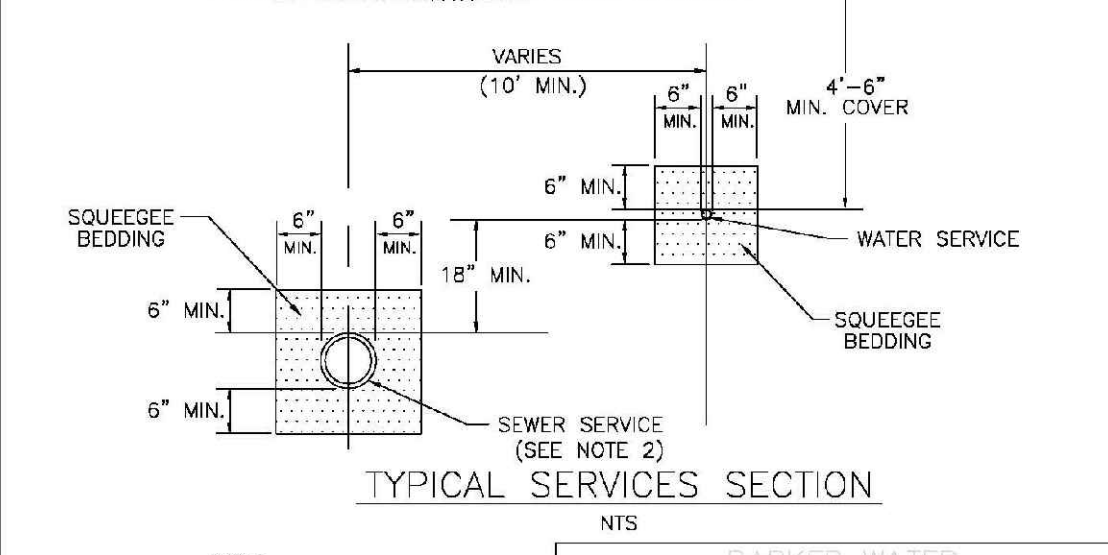
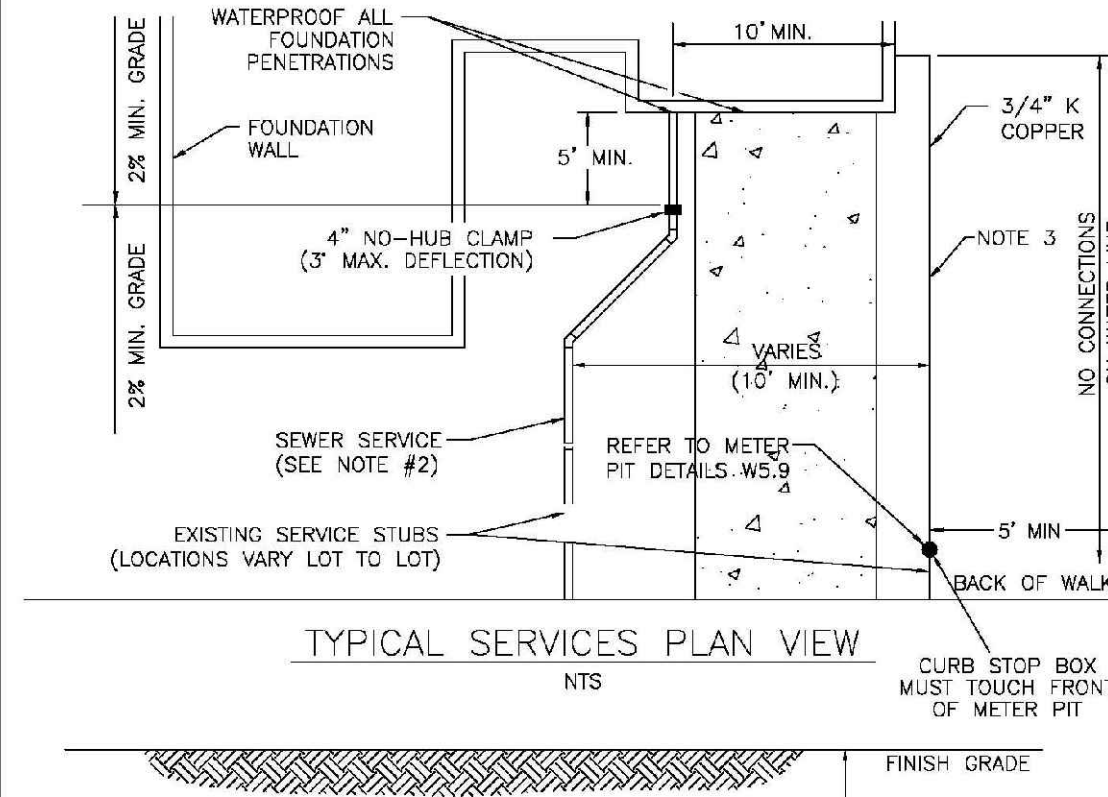

PARKER WATER & SANITATION DISTRICT	
TYPICAL WATER SERVICES	
SCALE: NONE	DATE: 2/96
APPROVED: 1/04	10/16
PVR	12/07
DIRECTOR OF ENGINEERING	

2016 REVISION

SHEET W1.2

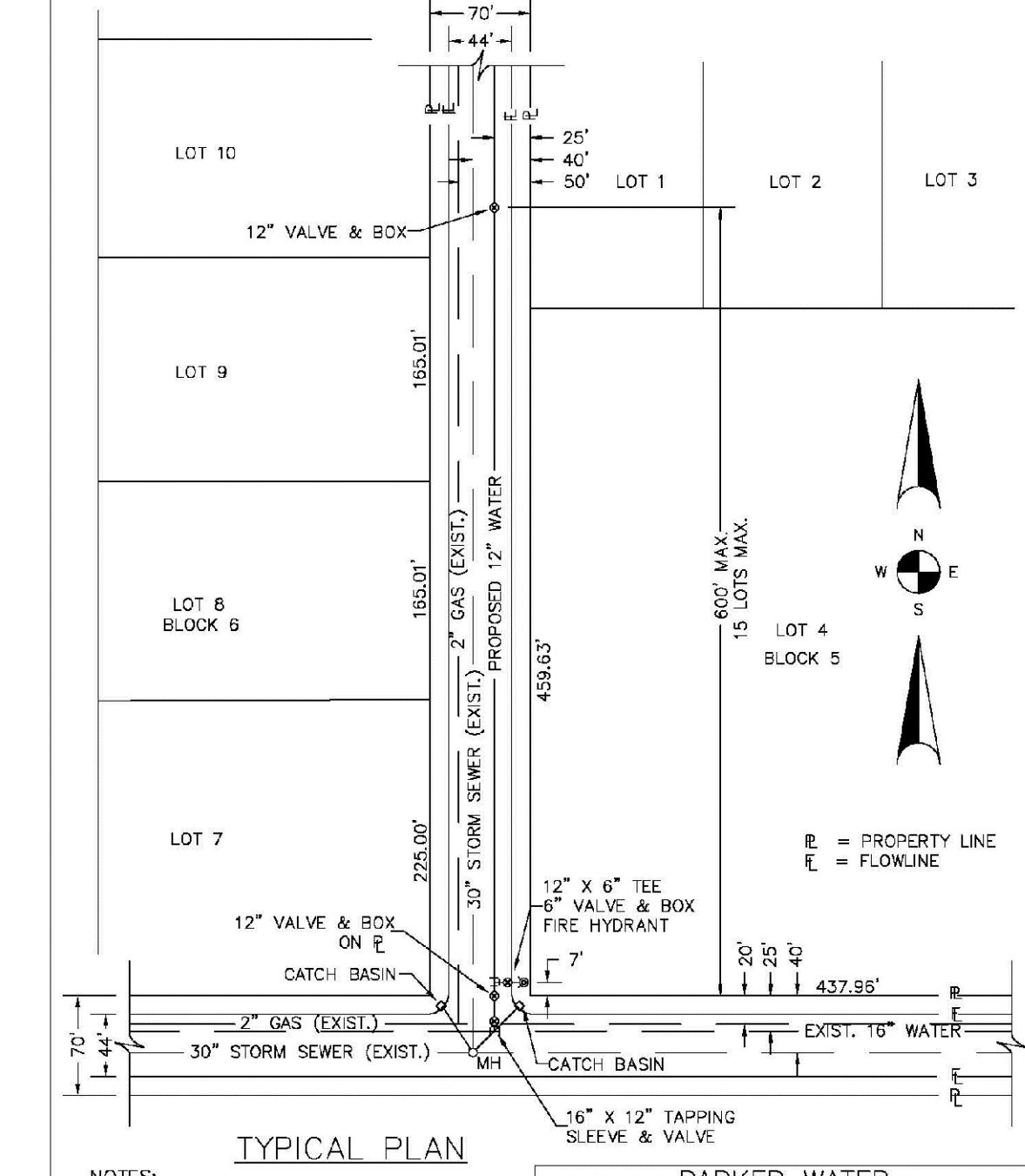

PARKER WATER & SANITATION DISTRICT	
WATER DISTRIBUTION SYSTEM TYPICAL PLAN	
SCALE: NONE	DATE: 2/96
APPROVED: 1/16	10/16
PVR	DIRECTOR OF ENGINEERING

2016 REVISION

SHEET W2.1

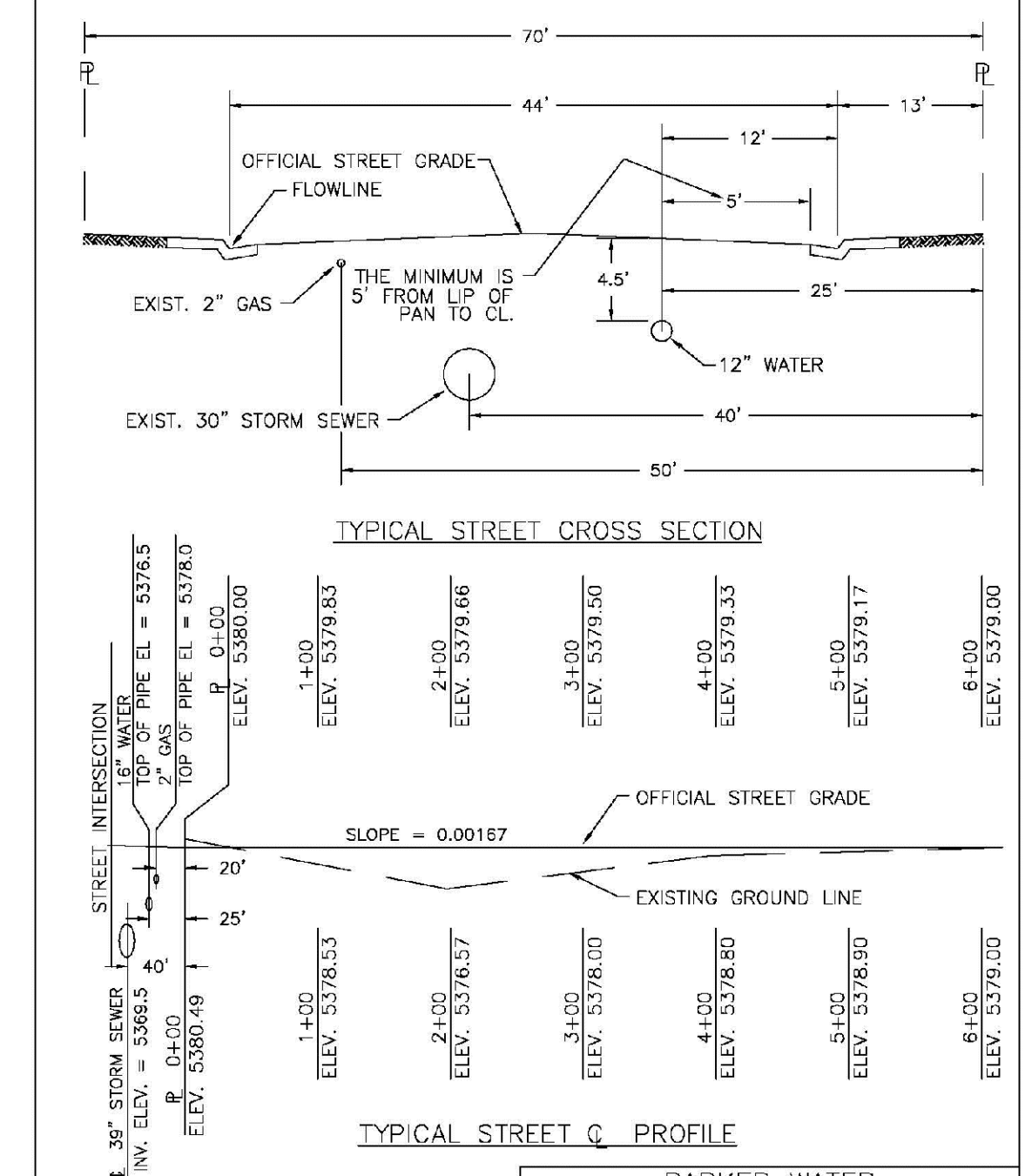

PARKER WATER & SANITATION DISTRICT	
TYPICAL STREET CROSS SECTION	
SCALE: NONE	DATE: 2/96
APPROVED: 1/16	10/16
PVR	DIRECTOR OF ENGINEERING

2016 REVISION

SHEET W2.2

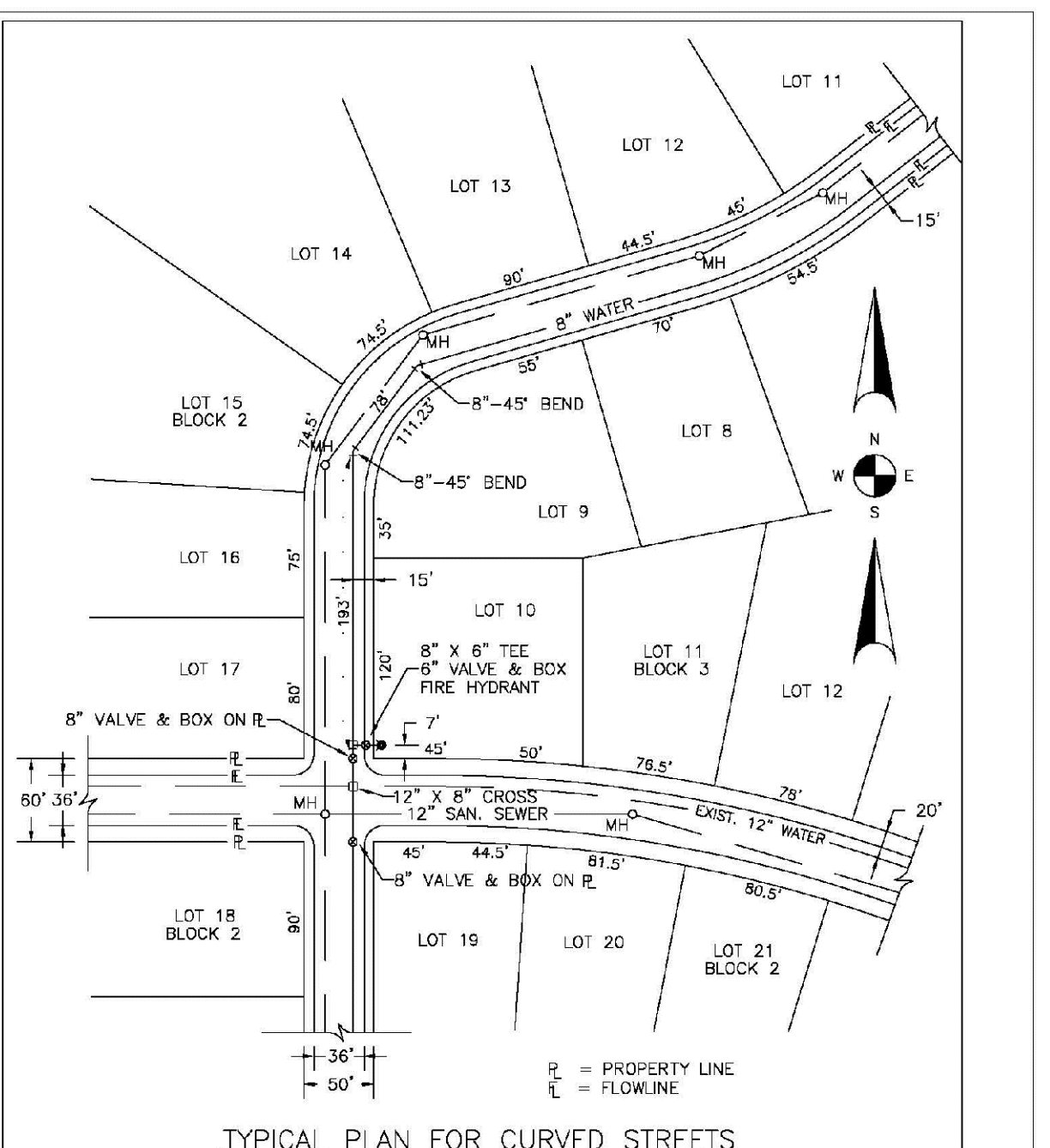

PARKER WATER & SANITATION DISTRICT	
WATER DISTRIBUTION SYSTEM TYPICAL PLAN FOR CURVED STREETS	
SCALE: NONE	DATE: 2/96
APPROVED: 1/16	10/16
PVR	DIRECTOR OF ENGINEERING

2016 REVISION

SHEET W3.3

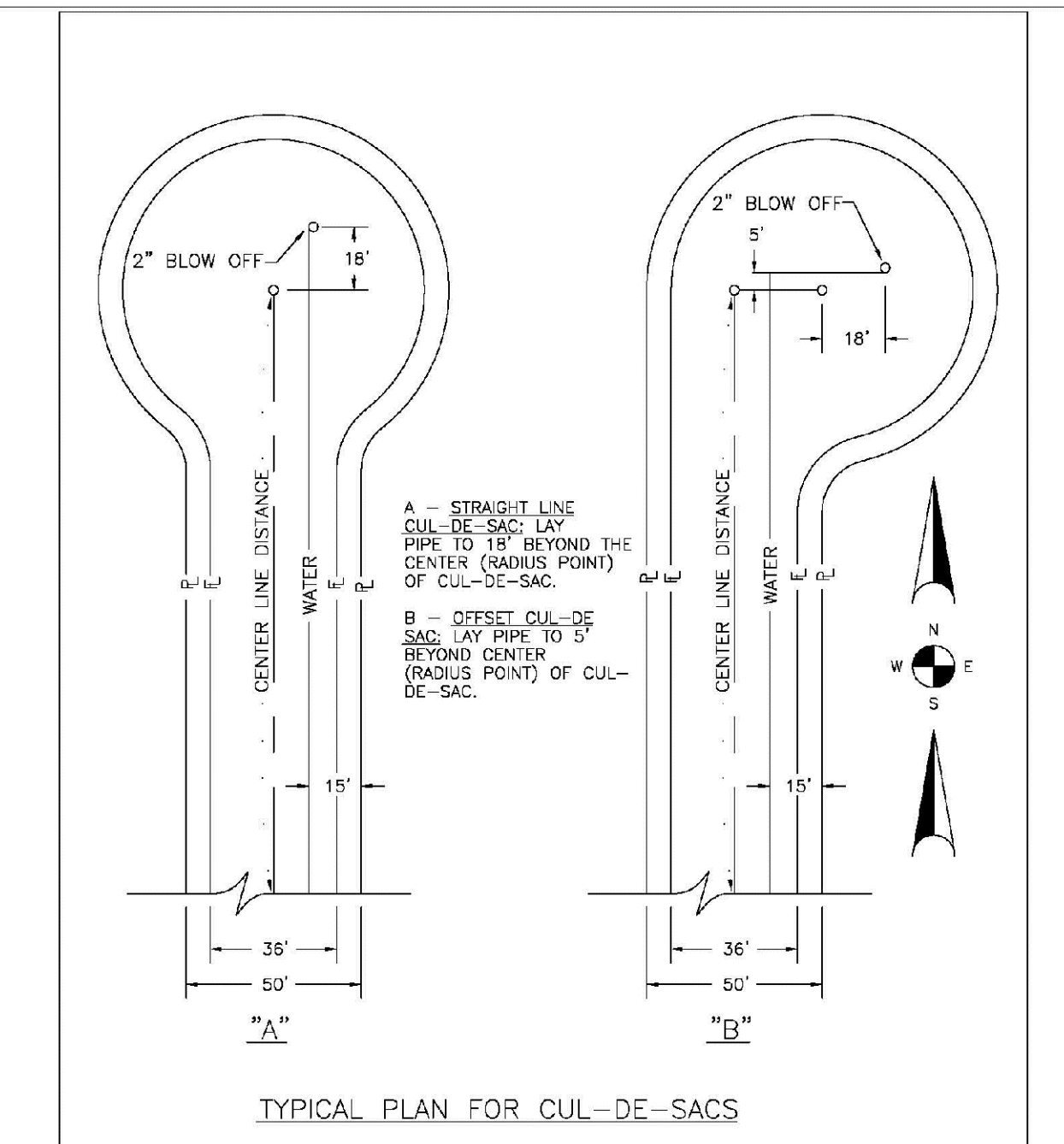

PARKER WATER & SANITATION DISTRICT	
WATER DISTRIBUTION SYSTEM TYPICAL PLAN FOR CUL-DE-SACS	
SCALE: NONE	DATE: 2/96
APPROVED: 1/16	10/16
PVR	DIRECTOR OF ENGINEERING

2016 REVISION

SHEET W2.4

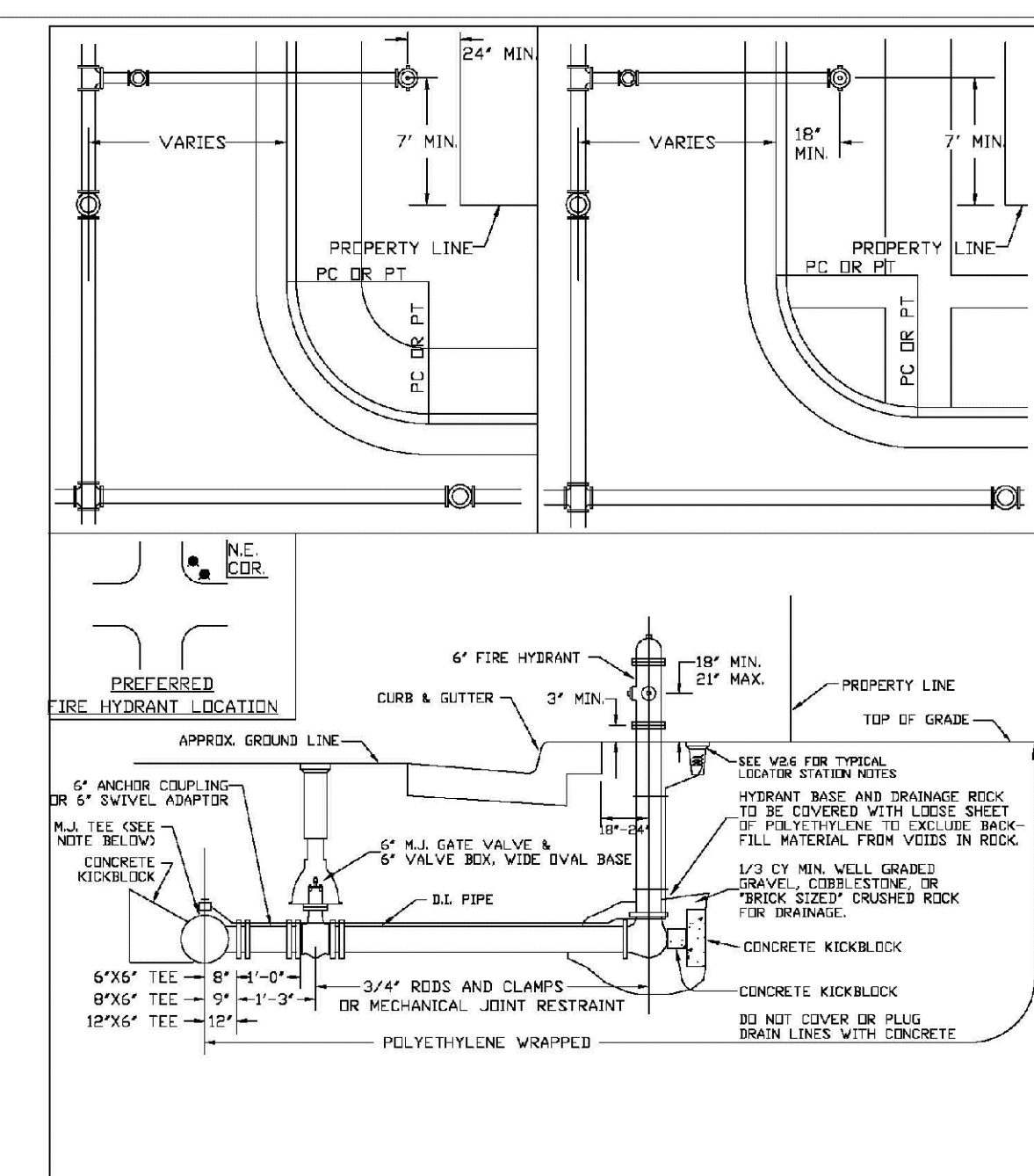

PARKER WATER & SANITATION DISTRICT	
FIRE HYDRANTS LOCATION & INSTALLATION	
SCALE: NONE	DATE: 2/96
APPROVED: 4/01	10/16
PVR	10/27
DIRECTOR OF ENGINEERING	

2016 REVISION

SHEET W3.5

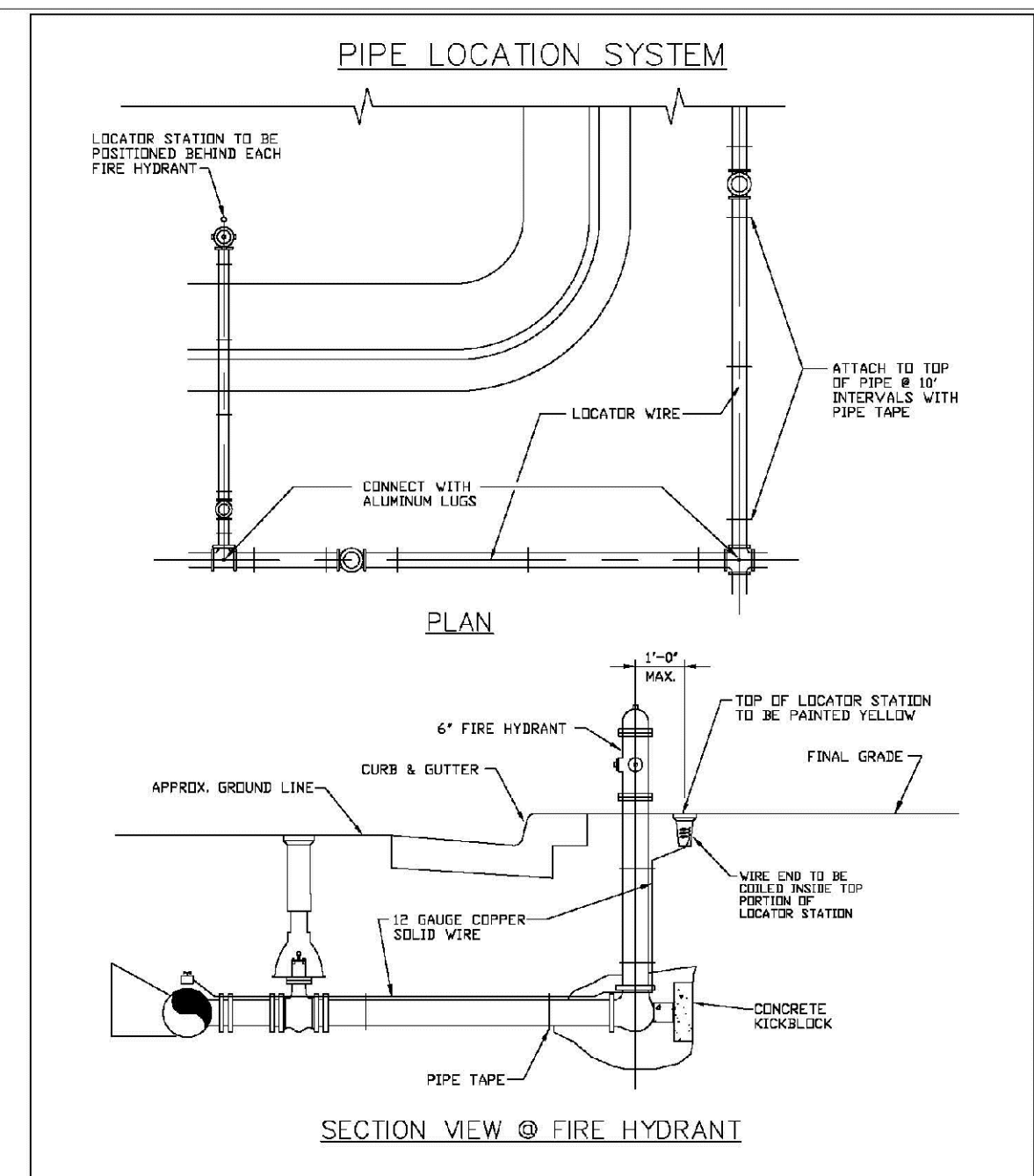

PARKER WATER & SANITATION DISTRICT	
LOCATOR WIRE DETAILS	
SCALE: NONE	DATE: 2/96
APPROVED: 4/01	10/16
PVR	10/16
DIRECTOR OF ENGINEERING	

2016 REVISION

SHEET W3.6

N:\PROJECTS\SSR\CHANDLER\ENGINEERING\SSR\PROJECTS\WATER AND SANITATION\DWG\WATER DETAILS.DWG, 4/8/2016 3:54 PM

CALL 811
TWO WORKING DAYS
BEFORE YOU DIG
UNCC 1-800-922-1987
UTILITY NOTIFICATION CENTER OF COLORADO

SHEET NUMBER	DRAWN BY: JF	CHECKED BY: JJ	DATE: MAY 2017	SCALE: AS SHOWN	FILE NO: 8130283701	Revisions	Date	Appr.	Date
				PROJECT: TRAILS AT CROWFOOT	FILE NO: 8130283701				
				HR 935 LLC 7353 South Alton Way CENTENNIAL, CO 80112					
				CVL CONSULTANTS					

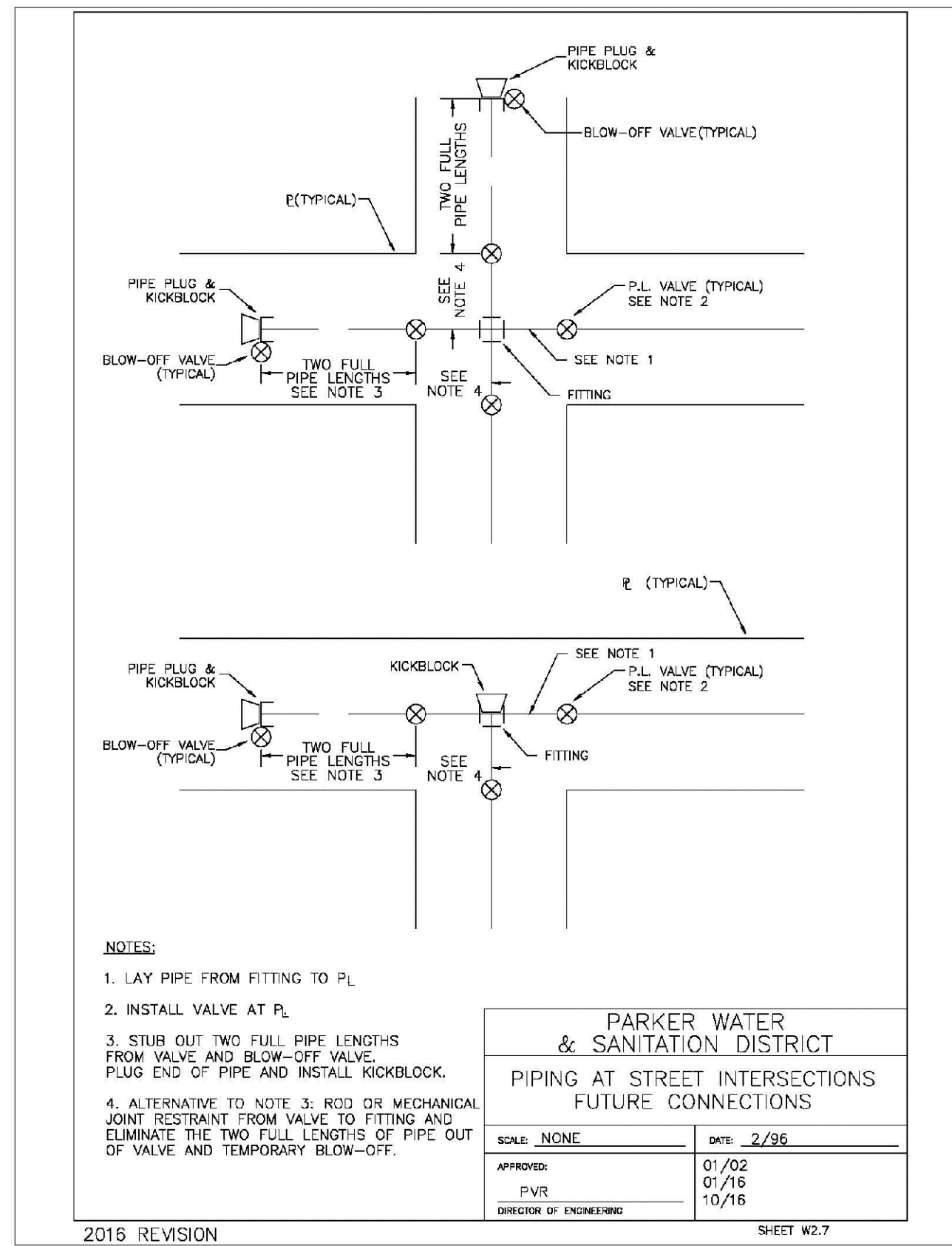

PARKER WATER & SANITATION DISTRICT
 PIPING AT STREET INTERSECTIONS
 FUTURE CONNECTIONS

SCALE: NONE DATE: 2/96
 APPROVED: PVR 1/16 10/16
 DIRECTOR OF ENGINEERING

2016 REVISION SHEET W3.7

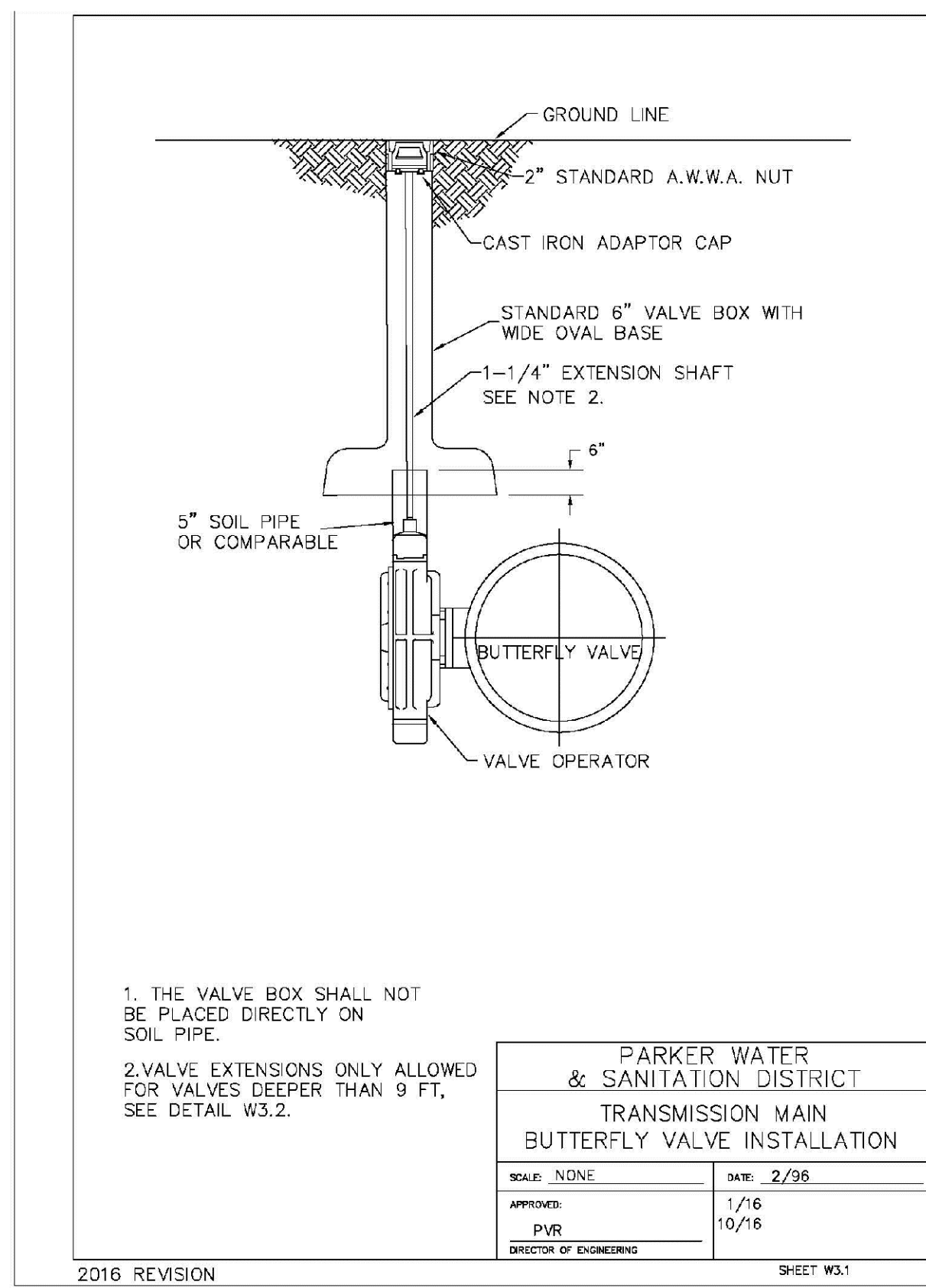

PARKER WATER & SANITATION DISTRICT
 TRANSMISSION MAIN
 BUTTERFLY VALVE INSTALLATION

SCALE: NONE DATE: 2/96
 APPROVED: PVR 1/16 10/16
 DIRECTOR OF ENGINEERING

2016 REVISION SHEET W3.1

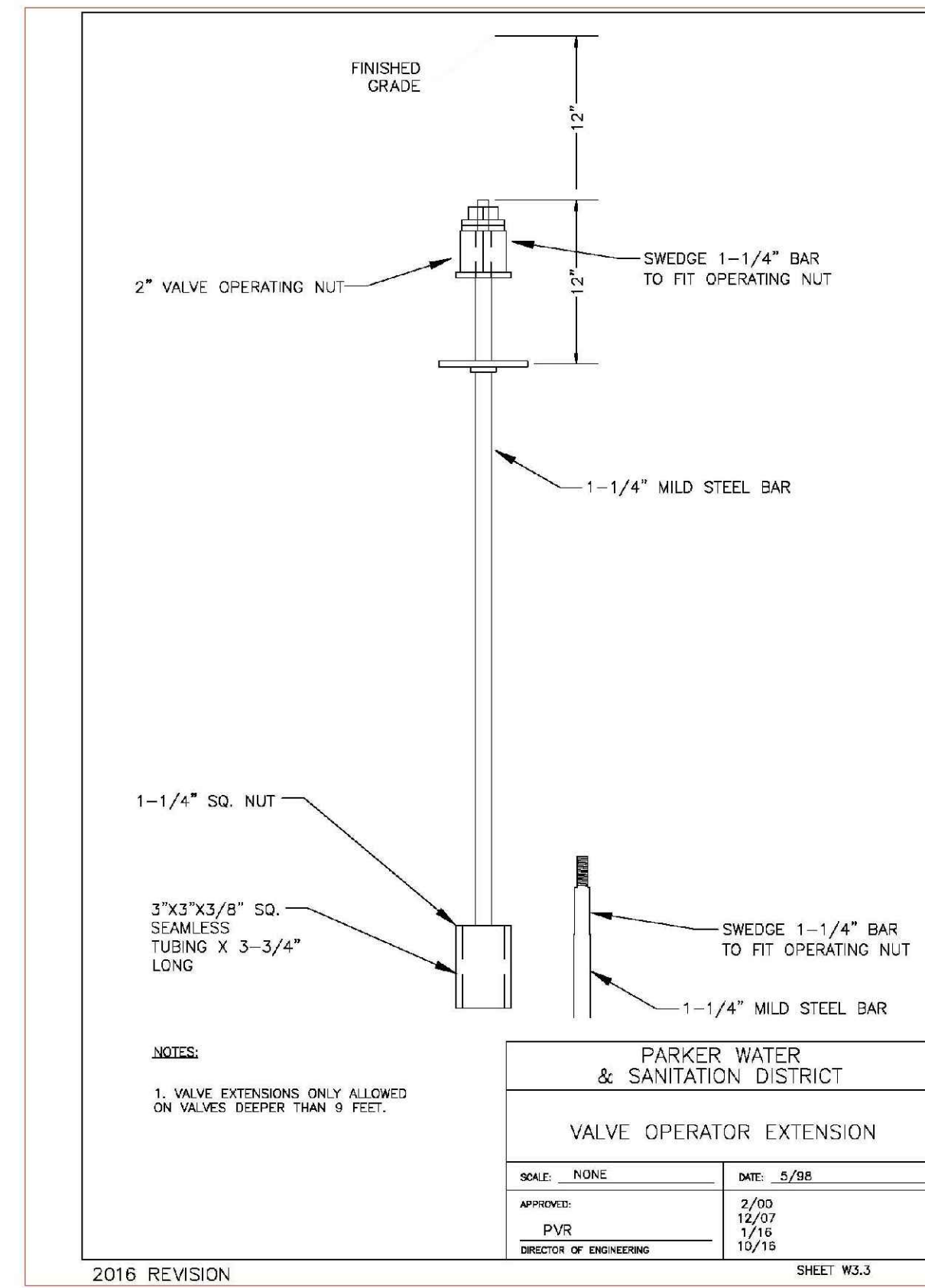

PARKER WATER & SANITATION DISTRICT
 VALVE OPERATOR EXTENSION

SCALE: NONE DATE: 5/98
 APPROVED: PVR 2/93 12/07 1/16 10/16
 DIRECTOR OF ENGINEERING

2016 REVISION SHEET W3.3

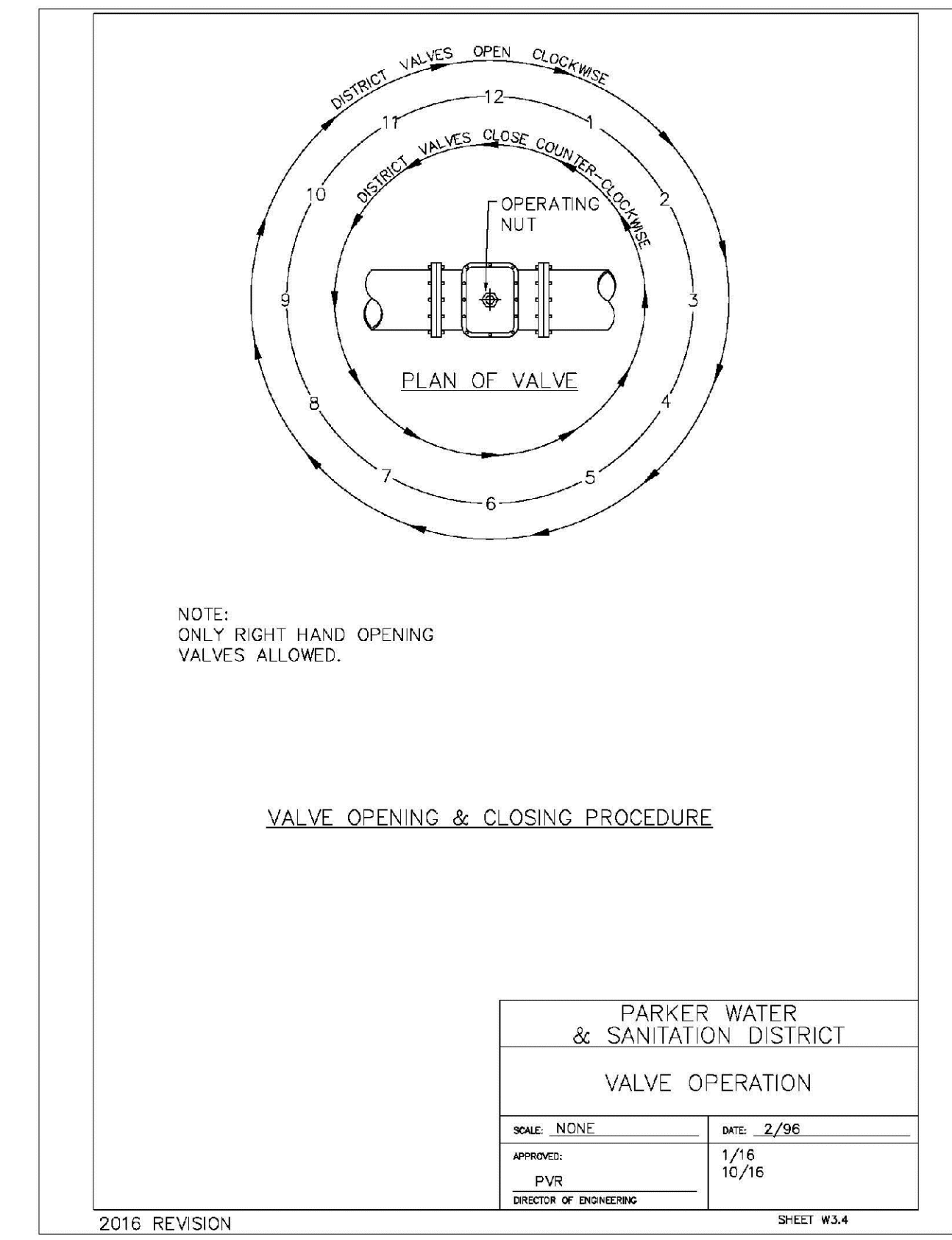

PARKER WATER & SANITATION DISTRICT
 VALVE OPERATION

SCALE: NONE DATE: 2/96
 APPROVED: PVR 1/16 10/16
 DIRECTOR OF ENGINEERING

2016 REVISION SHEET W3.4

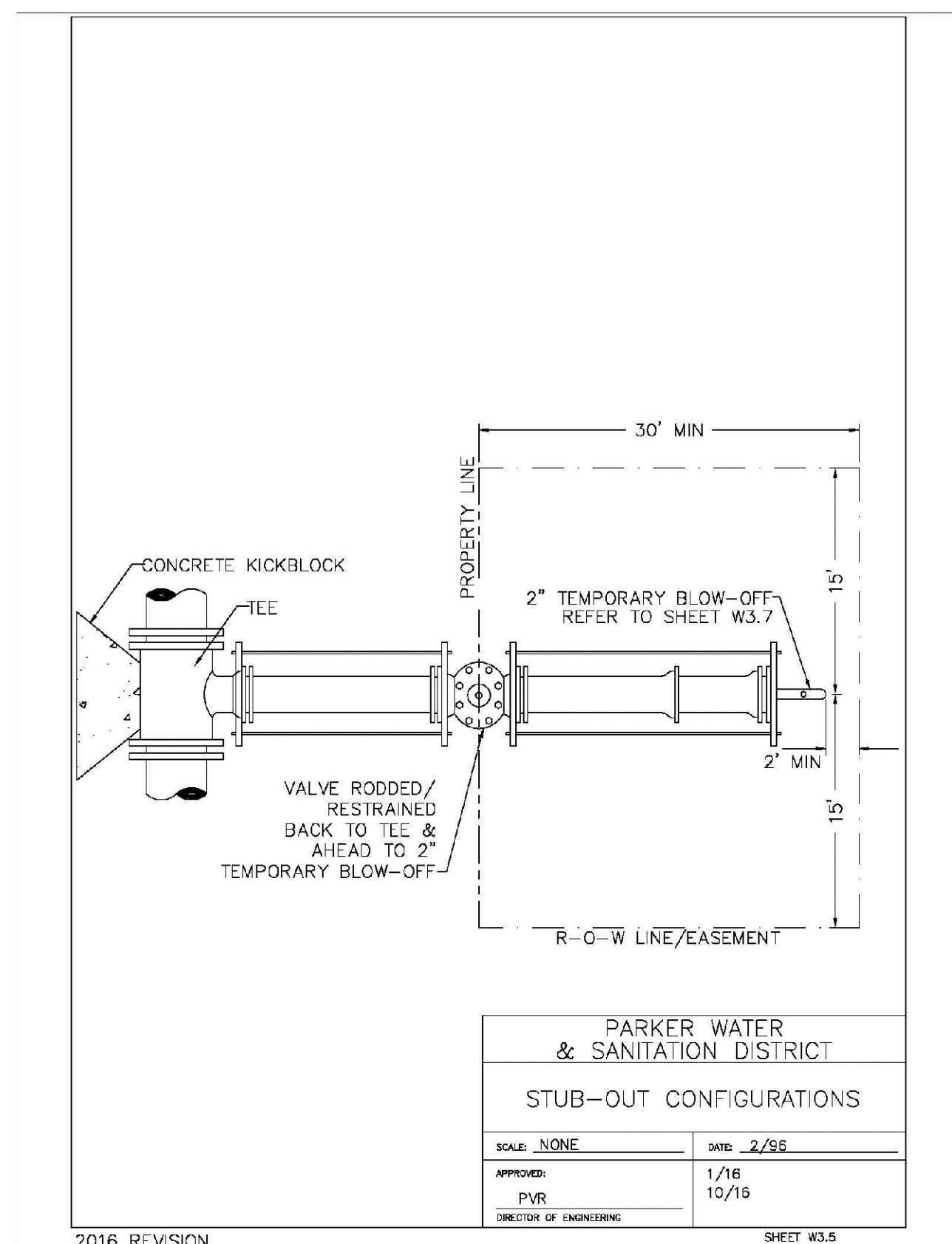

PARKER WATER & SANITATION DISTRICT
 STUB-OUT CONFIGURATIONS

SCALE: NONE DATE: 2/96
 APPROVED: PVR 1/16 10/16
 DIRECTOR OF ENGINEERING

2016 REVISION SHEET W3.5

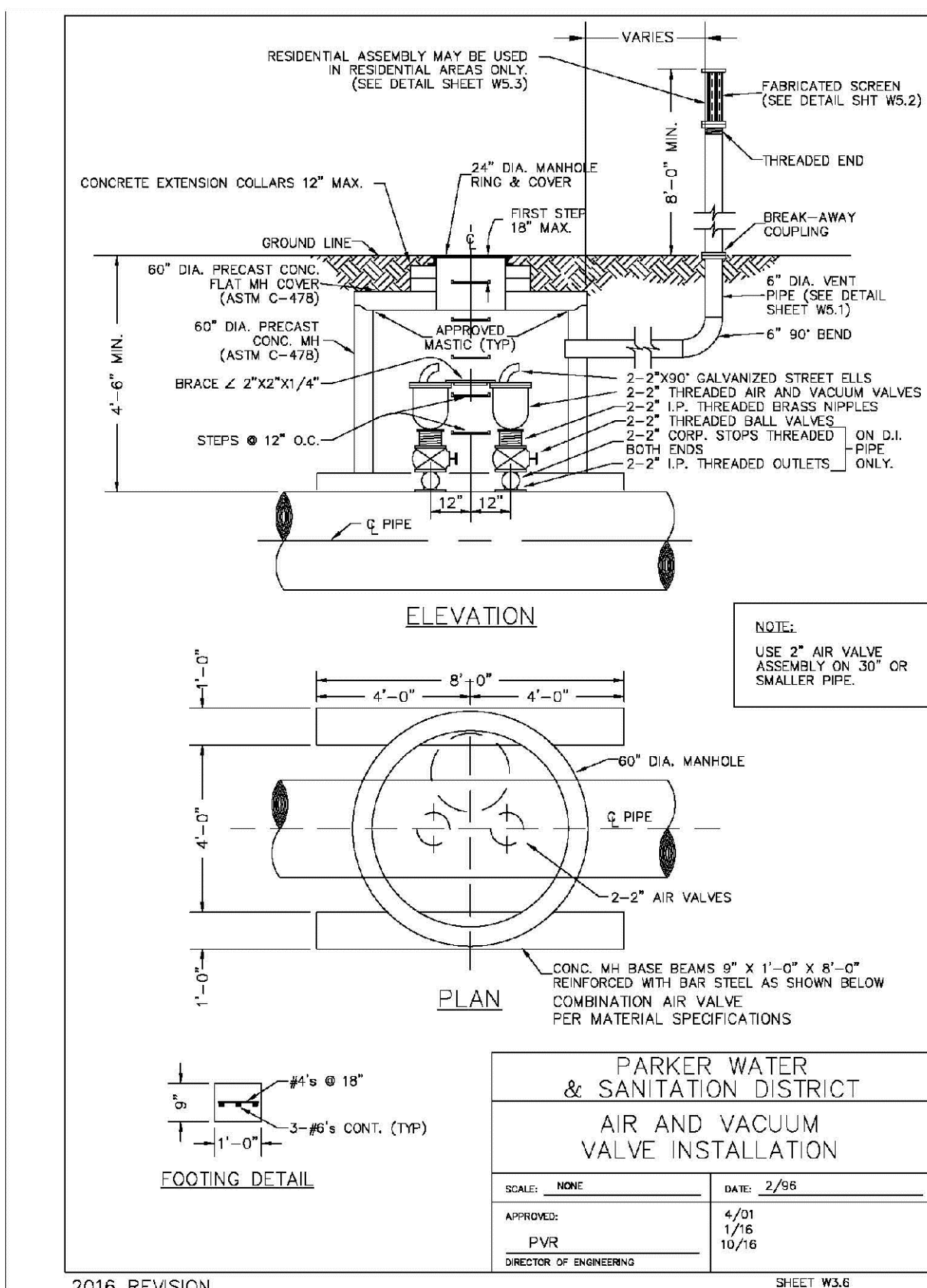

PARKER WATER & SANITATION DISTRICT
 AIR AND VACUUM VALVE INSTALLATION

SCALE: NONE DATE: 2/96
 APPROVED: PVR 4/01 1/16 10/16
 DIRECTOR OF ENGINEERING

2016 REVISION SHEET W3.6

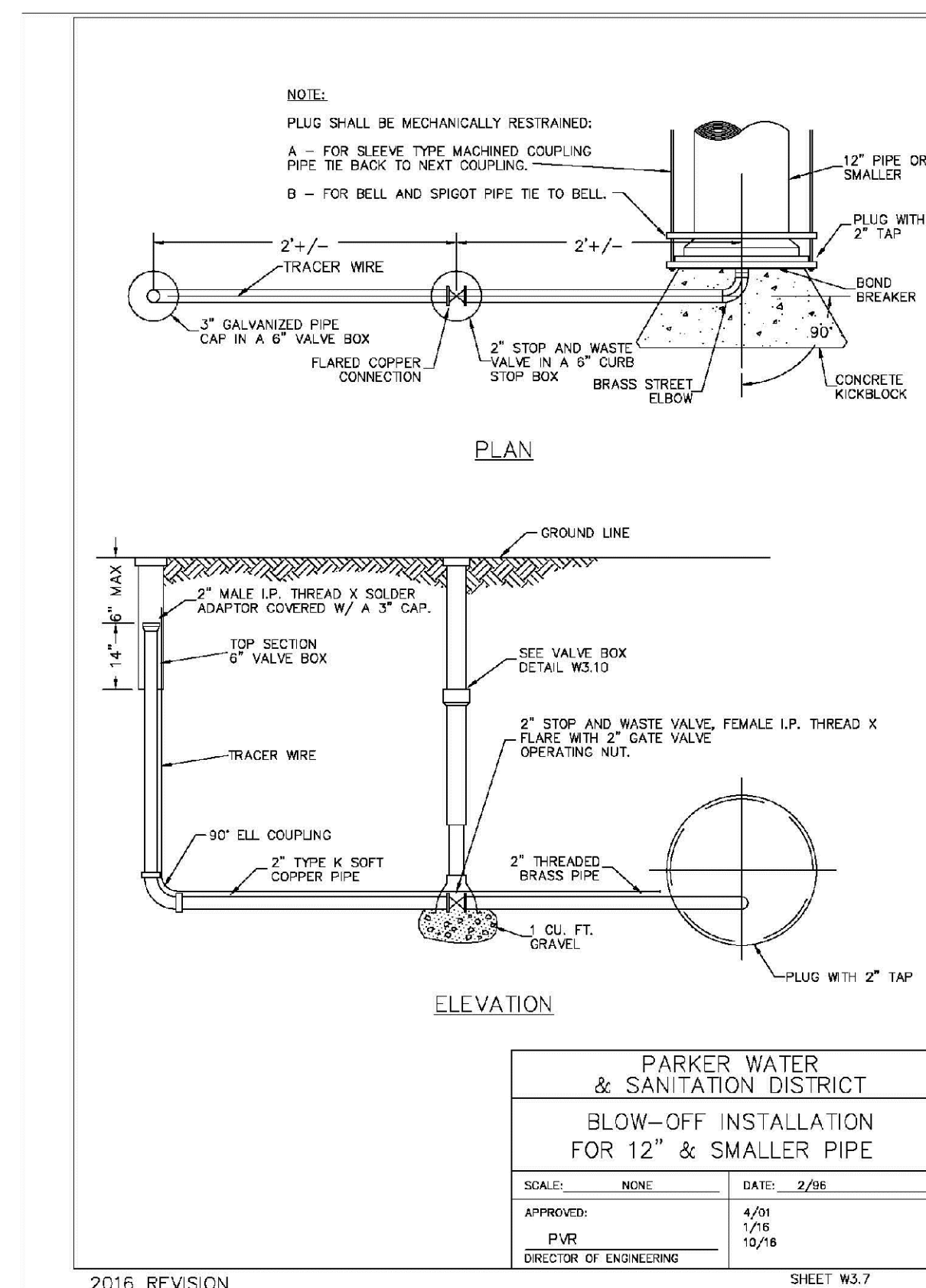

PARKER WATER & SANITATION DISTRICT
 BLOW-OFF INSTALLATION FOR 12" & SMALLER PIPE

SCALE: NONE DATE: 2/96
 APPROVED: PVR 4/01 1/16 10/16
 DIRECTOR OF ENGINEERING

2016 REVISION SHEET W3.7

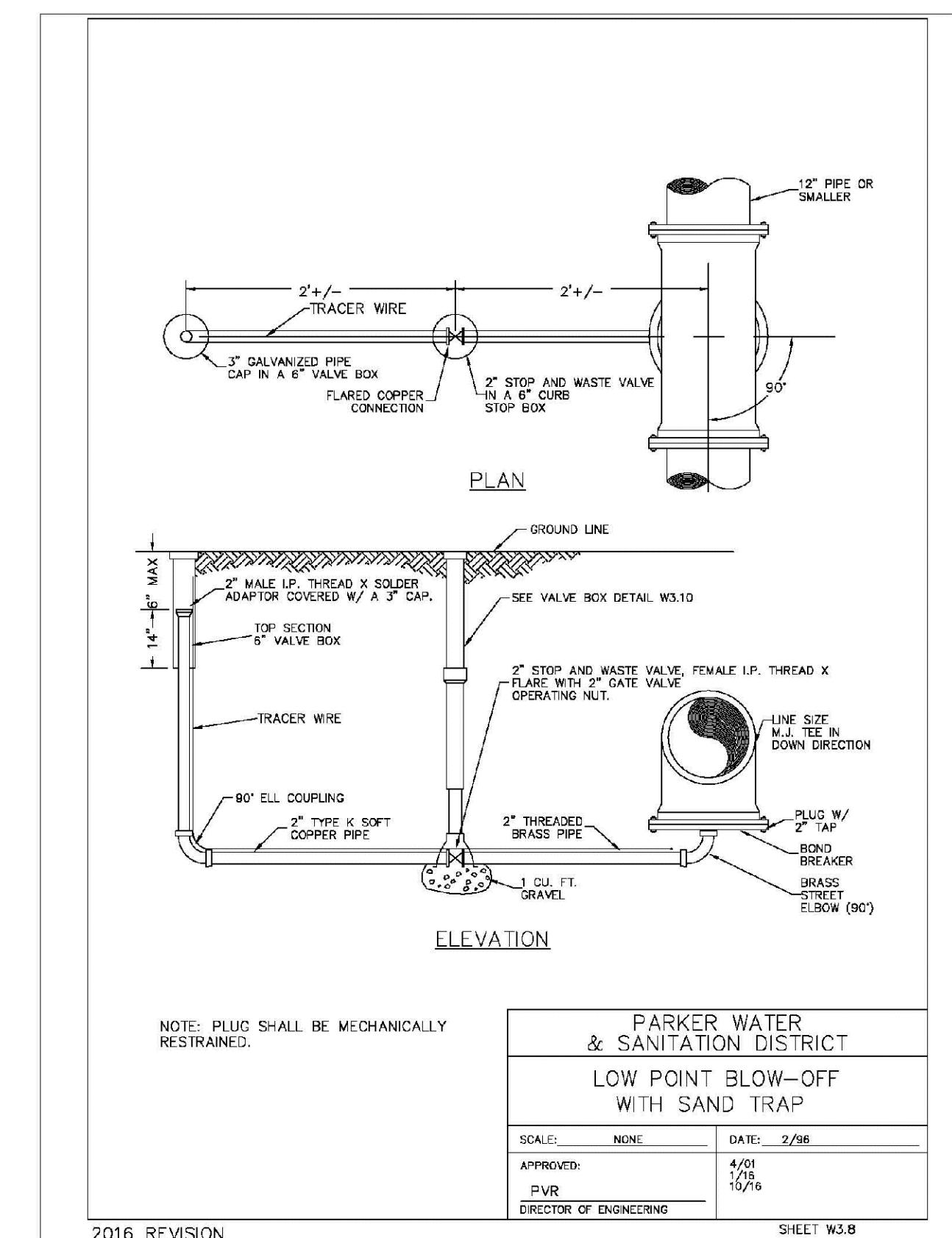

PARKER WATER & SANITATION DISTRICT
 LOW POINT BLOW-OFF WITH SAND TRAP

SCALE: NONE DATE: 2/96
 APPROVED: PVR 4/01 1/16 10/16
 DIRECTOR OF ENGINEERING

2016 REVISION SHEET W3.8

N:\PROJECTS\BENCH\ENGINEERING\DESIGN\DETAILS\DWG\CDDVA_482016_354.PDW

CALL 811
 TWO WORKING DAYS
 BEFORE YOU DIG
 UNCC 1-800-922-1987

SHEET NUMBER	DRAWN BY: JF	CHECKED BY: JJ	DATE: MAY 2017	SCALE: AS SHOWN	FILE NO: 8130283701	Revisions	Date	Appr.	Date
				DATE: MAY 2017	FILE NO: 8130283701				
				TRAILS AT CROWFOOT FILING 9 CONSTRUCTION DRAWINGS WATER DETAILS					
				HR 935 LLC 7353 South Alton Way CENTENNIAL, CO 80112					
				10333 E. Dry Creek Rd. Suite 410 Englewood, CO 80150 Tel: (720) 482-9526 Fax: (720) 482-9546					

MECHANICAL JOINT RESTRAINT

WEDGE DETAIL BOLT HOLE DETAIL

NOMINAL PIPE SIZE	NO. OF BOLTS	NO. OF WEDGES	K2 INCHES	K1 INCHES	F INCHES	M INCHES
4"	2	2				
6"	3	3	11.12	9.5	7.00	0.88
8"	4	4	13.37	11.75	8.75	1.00
10"	5	5	15.62	14.00	11.20	1.00
12"	6	6	17.88	16.25	13.30	1.25

NOTES:
1. DIMENSIONS FOR 16" AND 20" D.I. PIPE NOT SHOWN.

PARKER WATER & SANITATION DISTRICT
MECHANICAL JOINT RESTRAINT DETAILS

SCALE: NONE DATE: 2/96

APPROVED: 2/90
PVR 12/07
DIRECTOR OF ENGINEERING 10/16

2016 REVISION SHEET W3.17

11-1/4", 22-1/2", 45" & 90" BENDS

DEAD END

TYPICAL CROSS SECTION

MINIMUM BEARING SURFACE AREA (IN SQUARE FEET)

SIZE OF PIPE	11-1/4" BENDS	22-1/2" BENDS	45" BENDS	90" BENDS	TEE OR DEAD END
4"	1.00	1.20	1.00	1.80	1.50
6"	1.00	1.45	1.25	2.50	2.00
8"	1.00	1.90	1.50	3.50	2.50
10"	1.00	2.50	2.00	5.00	3.50
12"	1.00	3.20	2.50	7.00	4.50
14"	1.00	4.00	3.00	9.50	5.50
16"	1.00	5.00	3.50	13.00	7.00
18"	1.00	6.50	4.00	17.00	9.00
20"	1.00	8.00	4.50	22.00	11.00
24"	1.00	11.00	6.00	30.00	15.00

NOTES:
1. ALL VALVES, TEES, BENDS AND PLUGS SHALL BE RESTRAINED AND KICKBLOCKED.
2. WATER HAMMER: 1" C.P. 16", 20" AND 24" WATER HAMMER = 70 PSI.
3. SOIL BEARING CAPACITY = 3,000 LBS./SQ. FT.

PARKER WATER & SANITATION DISTRICT
CONCRETE KICKBLOCKS BEARING SURFACES AND INSTALLATION

SCALE: NONE DATE: 2/96

APPROVED: 4/01
PVR 1/16
DIRECTOR OF ENGINEERING 10/16

2016 REVISION SHEET W3.18

HALF PLAN

STANDARD LIFTING SLOT DETAIL

MACHINED SEAT

NOTES:
1. Coating Specifications: ASTM A-48 With A Minimum Tenacity Strength of 20 KSI (Class 20)
2. All Castings to be Dipped in Asphalt Base Paint (Or Approved Lead)

PARKER WATER & SANITATION DISTRICT
24" DIAMETER RING AND COVER

SCALE: NONE DATE: 6/20

APPROVED: 12/07
PVR 1/16
DIRECTOR OF ENGINEERING 10/16

2016 REVISION SHEET W3.19

ACCESS MANHOLE

ACCESS MANHOLE AND AIR VALVE ASSEMBLY

NOTES:
1. USE 2" AIR VALVE ASSEMBLY ON 30" OR SMALLER PIPES.
2. RESIDENTIAL ASSEMBLY MAY BE USED IN RESIDENTIAL AREAS ONLY (SEE DETAIL SHEET W6.3)

PARKER WATER & SANITATION DISTRICT
ACCESS MANHOLE ASSEMBLY

SCALE: NONE DATE: 2/96

APPROVED: 4/01
PVR 1/16
DIRECTOR OF ENGINEERING 10/16

2016 REVISION SHEET W3.20

STANDARD TRENCH SECTION

STREET CUT PATCH

PIPE DIAMETER	MINIMUM WIDTH	MAXIMUM WIDTH
4"	1'-4"	2'-4"
6"	1'-6"	2'-6"
8"	1'-8"	2'-8"
10"	2'-0"	3'-0"
12"	2'-2"	3'-2"
14"	2'-4"	3'-4"
16"	2'-6"	3'-6"
18"	2'-8"	3'-8"
20"	3'-0"	4'-0"
24"	3'-6"	4'-6"

PARKER WATER & SANITATION DISTRICT
TYPICAL TRENCH SECTION PIPE PROTECTION

SCALE: NONE DATE: 2/96

APPROVED: 5/08
PVR 2/02
DIRECTOR OF ENGINEERING 10/16

2016 REVISION SHEET W4.1

PIPE BEDDING

(a) Installation of Bedding and Pipes After completion of the trench excavation and proper preparation of the foundation, six inches (6") of bedding material shall be placed on the trench bottom for support under the pipe. Bed holes shall be dug deep enough to provide a minimum of two inches (2") of clearance between the soil and bedding material. All pipe shall be installed in such a manner as to insure full support of the pipe barrel over its entire length. After the pipe is adjusted for line and grade, and the joint is made, the bedding material shall be carefully placed and tamped under the fullness of the pipe and in the previously dug bed holes.

Tamping is herein defined as the act of placing approved bedding material under the fullness of the pipe, paying particular attention to voids, bed holes, and silt holes. The purpose of tamping is to ensure uniform support for the pipe.

The limits of bedding shall be from six inches (6") below the bottom of the pipe to twelve inches (12") above the top of the pipe. Approved bedding may then be installed to the groundline. See Chapter 2 of these Standards for details and composition of bedding.

Composition of bedding is not required. The only requirement is sufficient tamping to achieve uniform support under the pipe. See Sheet W4.1 of the Standard Details for a typical trench cross section.

(b) Bedding Material: the bedding material shall be a clean well-graded sand or silt-sand and shall conform to the following limits when tested by means of laboratory tests:

Well-Graded Sand for (24-inch or larger diameter)

Sieve Size	Total Percent Passing by Weight
3/8 inch	100
No. 4	70-100
No. 6	35-63
No. 10	20-40
No. 20	5-25
No. 30	2-20
No. 40	1-10
No. 200	0-3

Sand for use with 20-inch or smaller

Sieve Size	Total Percent Passing by Weight
3/8 inch	100
No. 200	0-3

If approved by the District, fines from the trench walls and spoils pile may be used to provide uniform support for the pipe. No rock or stone larger than that allowed by the sieve analysis, or any other detrital materials, shall be placed under the pipe. Approved bedding materials shall be stockpiled on the jobsite to be used in the event natural materials become unsatisfactory. The District reserves the right to require the use of the specified bedding material at any time.

PARKER WATER & SANITATION DISTRICT
PIPE BEDDING

SCALE: NONE DATE: 2/96

APPROVED: 5/08
PVR 2/02
DIRECTOR OF ENGINEERING 10/16

2016 REVISION SHEET W4.2

PLAN VIEW

PROFILE

TYPICAL SECTION

NOTES:
1. ALL CONCRETE SHALL HAVE A 28 DAY STRENGTH OF 3,000 PSI USING TYPE 1 PORTLAND CEMENT AND 3/4" AGGREGATE. ALL CONCRETE SHALL HAVE 5-7% ENTRAINED AIR CONTENT AND A MAXIMUM SLUMP OF 4".
2. ALL REINFORCEMENT SHALL CONFORM TO ASTM A615, GRADE 60.
3. ALL REINFORCEMENT SHALL HAVE 2" MIN. CONCRETE COVER.
4. THE SUBGRADE SHALL BE COMPACTED TO 95% OF THE MAXIMUM STANDARD PROCTOR DENSITY PRIOR TO FORMING THE STRUCTURE.
5. PIPE SHALL BE WRAPPED WITH FELT LAYER BEFORE ENCASING.

PARKER WATER & SANITATION DISTRICT
WATERLINE ENCASUREMENT

SCALE: NONE DATE: 5/20

APPROVED: 1/16
PVR 10/16
DIRECTOR OF ENGINEERING

2016 REVISION SHEET W4.3

PLAN FOR PERPENDICULAR CROSSING

PLAN FOR ANGLE CROSSING

PROFILE

FORMULA FOR FINDING C:

$$C = B + (2)(1.5) \left[\frac{B}{2} + A + F \right]$$

FORMULA FOR FINDING L:

$$L = \frac{C}{\sin \phi}$$

PARKER WATER & SANITATION DISTRICT
BORED CROSSINGS BENEATH CONDUITS

SCALE: NONE DATE: 2/96

APPROVED: 2/00
PVR 1/16
DIRECTOR OF ENGINEERING 10/16

2016 REVISION SHEET W4.4

N:\PROJECTS\SSR\ENGINEERING\SSR\SSR\WATER AND SANITATION\PIPER\WATER DETAILS.DWG, CDDVA, 482016.354.PDW

CALL 811
TWO WORKING DAYS
BEFORE YOU DIG
UNCC 1-800-922-1987

10338 E. Dry Creek Rd.
Suite 410
Englewood, CO 80150
Tel: (720) 482-9526
Fax: (720) 482-9548

HR 935 LLC
7253 South Alton Way
CENTENNIAL, CO 80112

TRAILS AT CROWFOOT
FILING 9 CONSTRUCTION DRAWINGS
WATER DETAILS

SCALE: AS SHOWN
FILE NO: 81-30283701

DRAWN BY: JF
CHECKED BY: JJ
DATE: MAY 2017

SHEET NUMBER: 23

Revisions: No. Date Init. Appr. Date

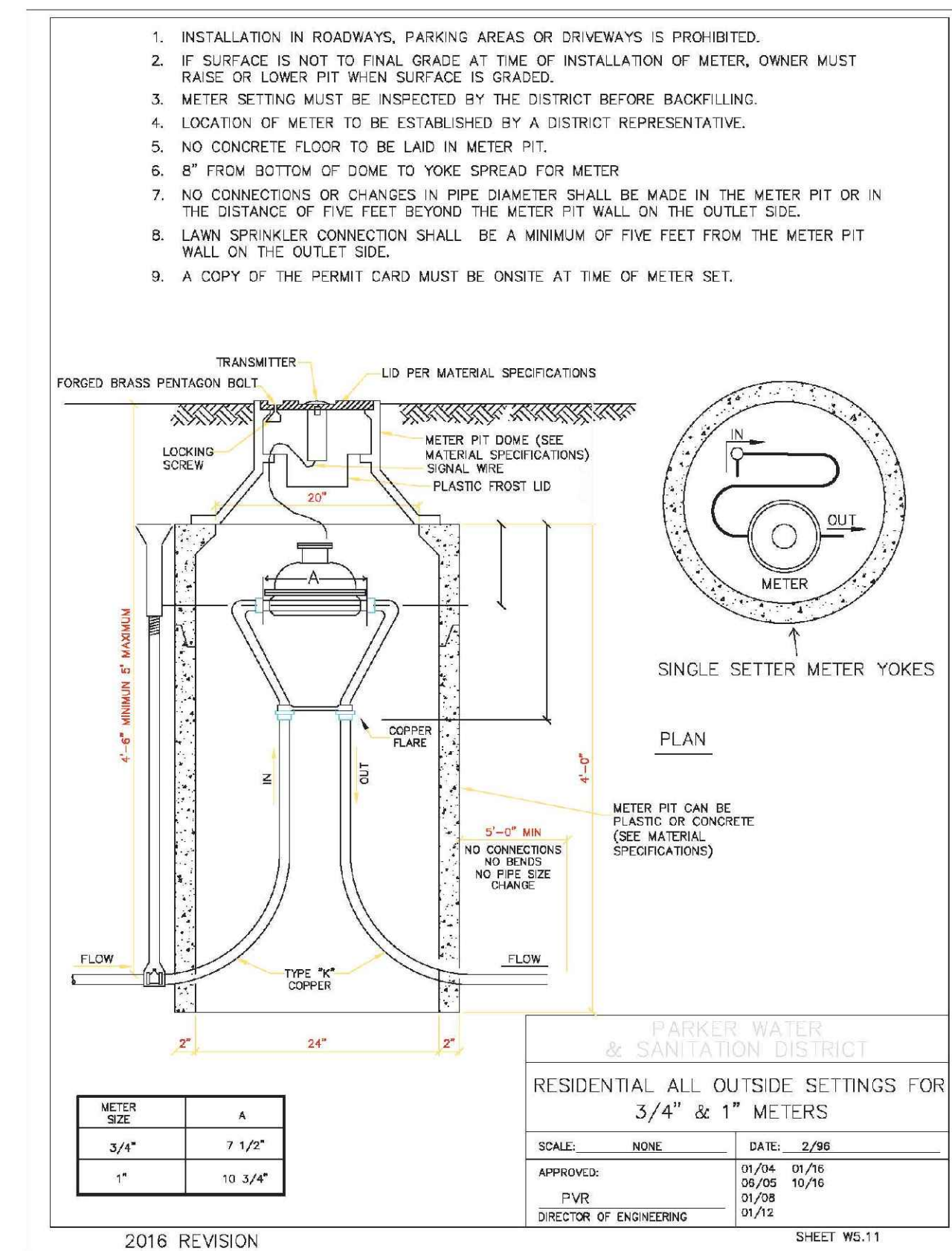
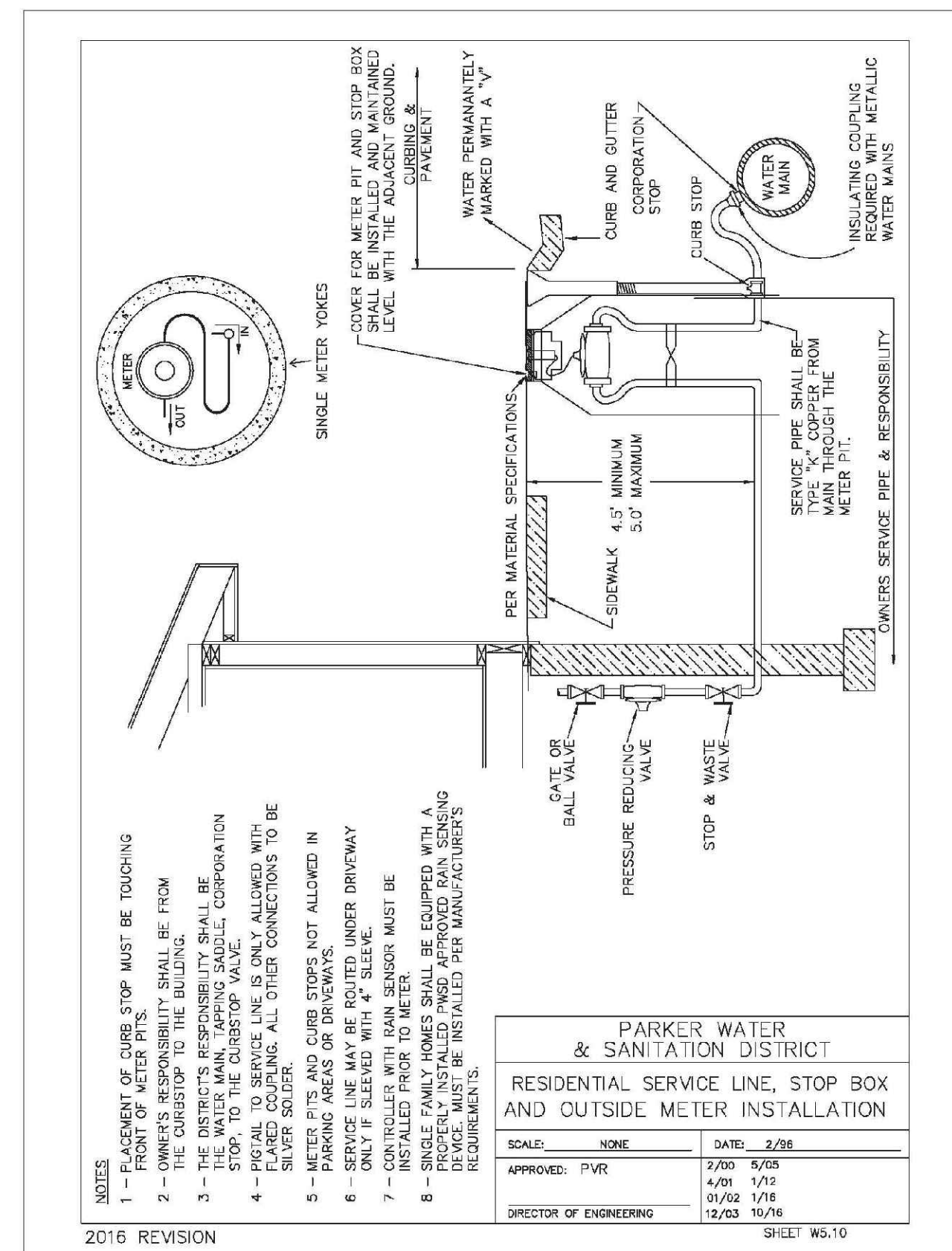
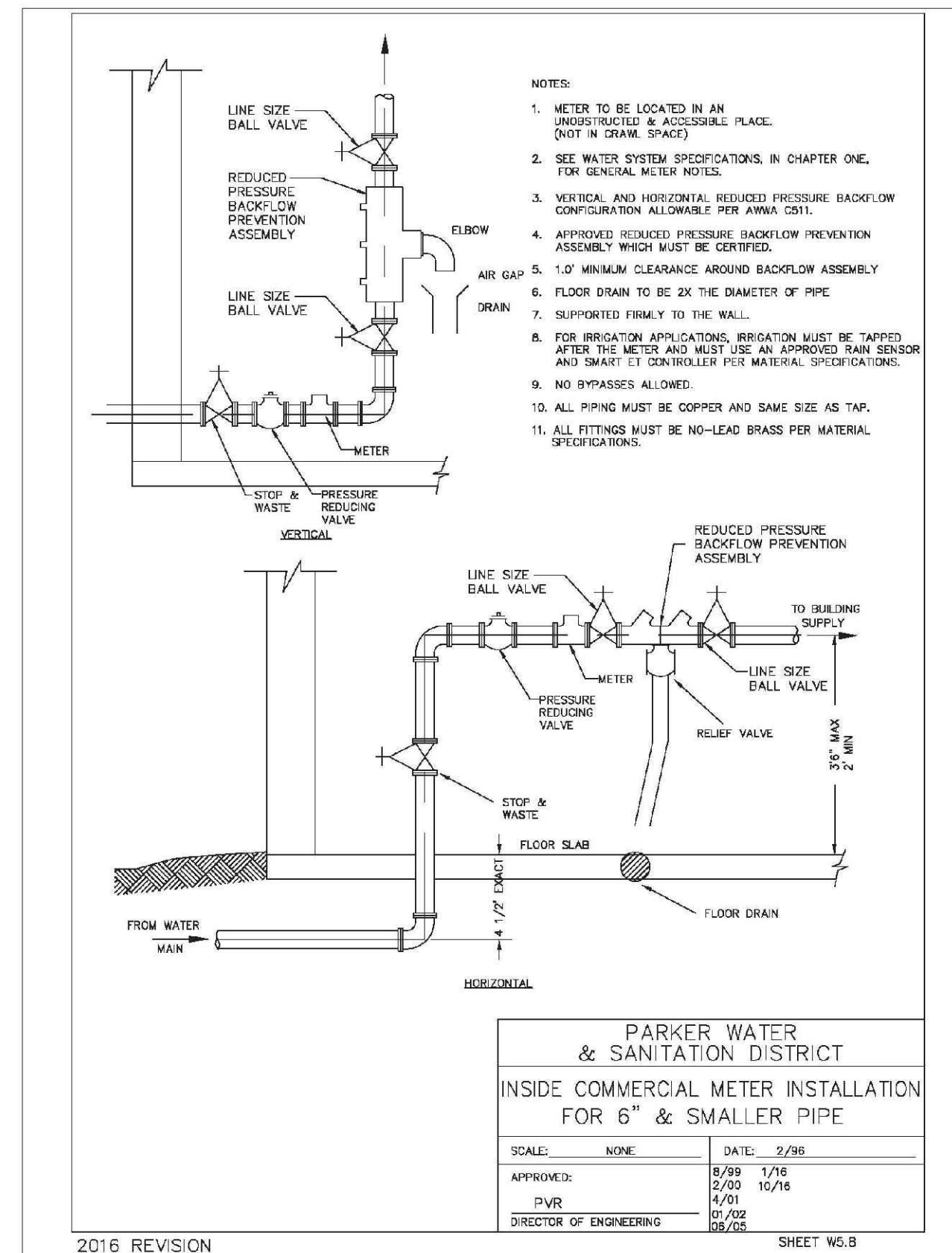
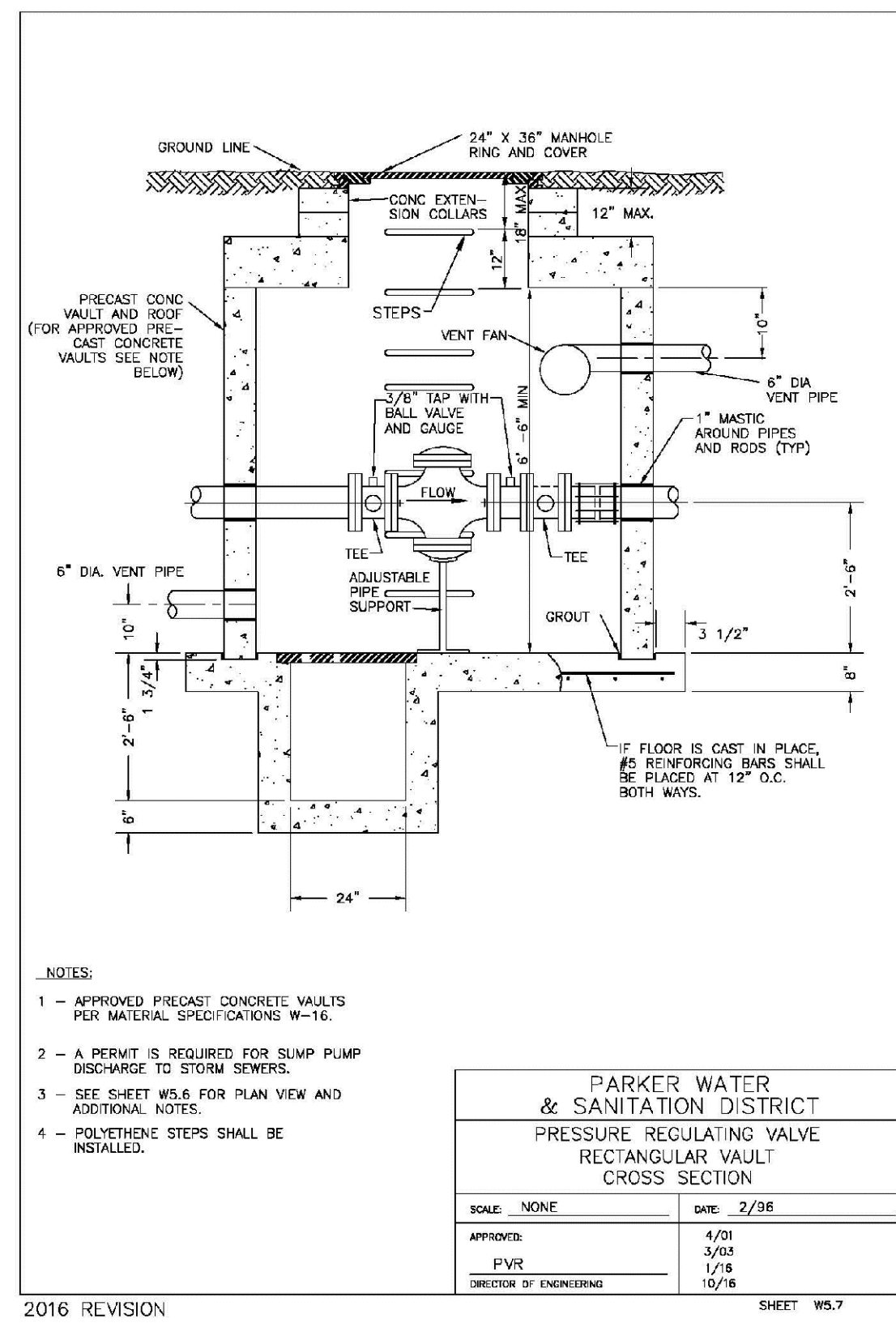
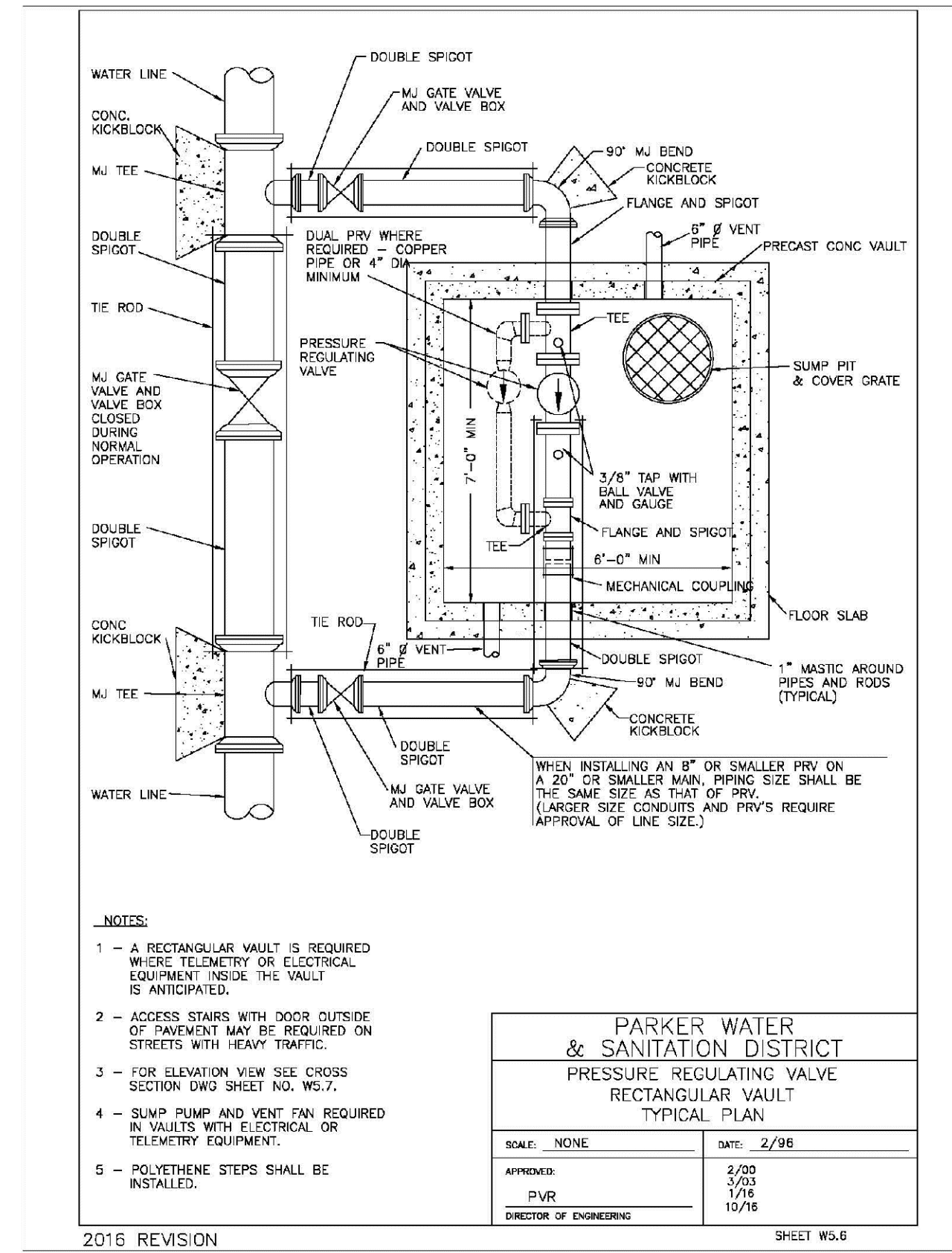
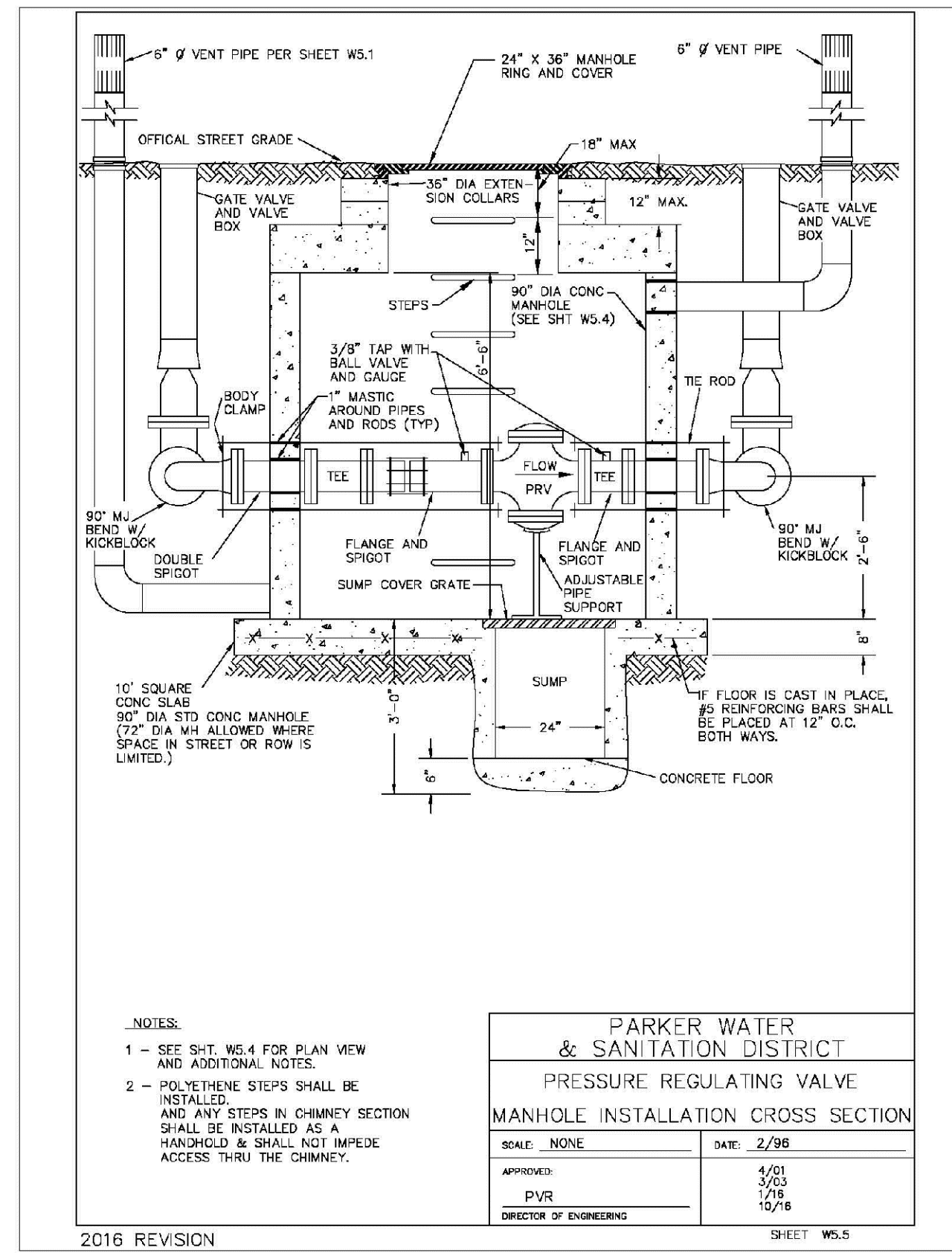
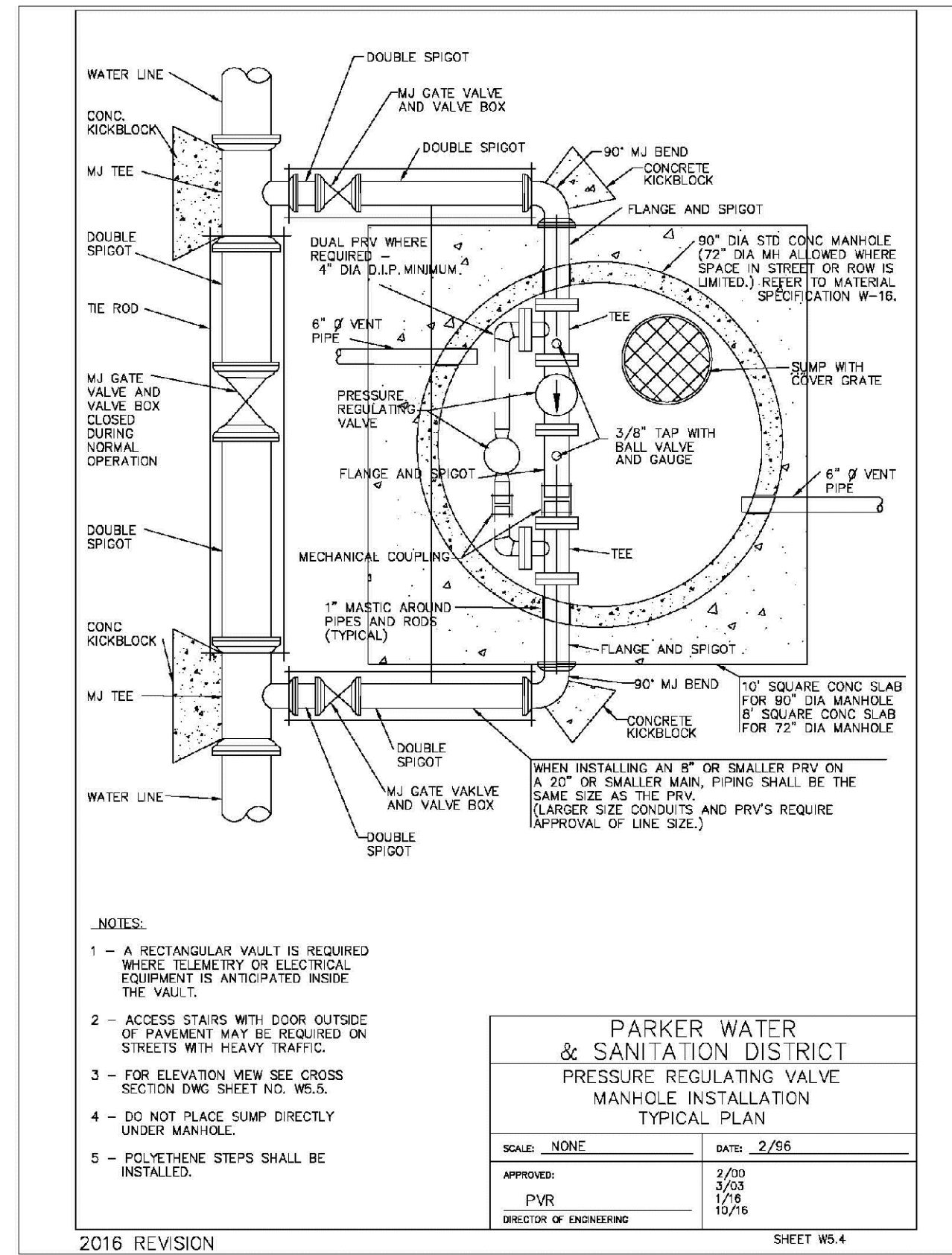
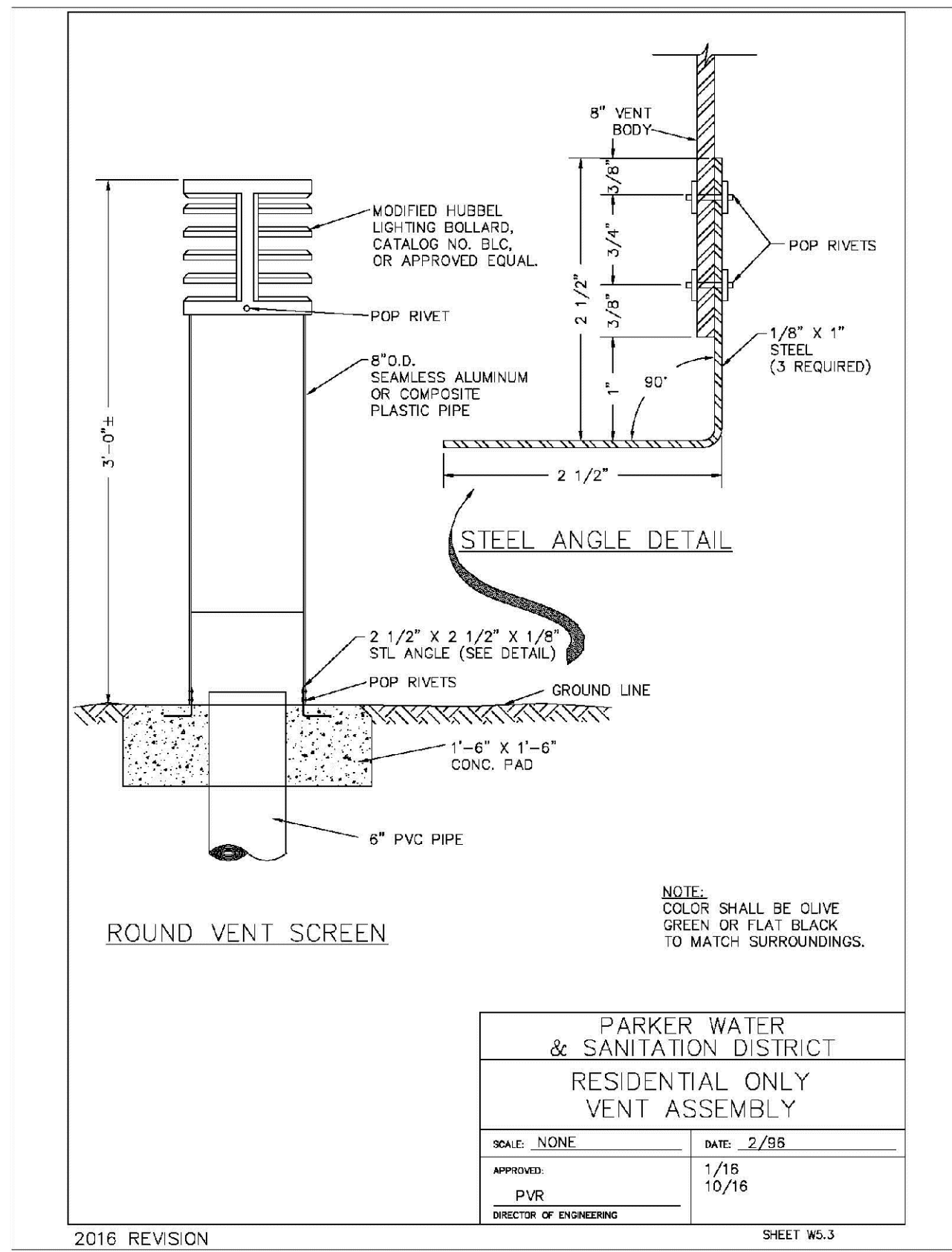

N:\PROJECTS\SS RANCH\ENGINEERING\SS RANCH\WATER AND SANITATION\WATER DETAILS.DWG, CDDVA, 4/8/2018 3:54 PM

CALL 811
TWO WORKING DAYS
BEFORE YOU DIG
UNCC 1-800-922-1987

10333 E. Dry Creek Rd.
Suite 410
Englewood, CO 80150
Tel: (720) 482-9526
Fax: (720) 482-9546

CVL
CONSULTANTS

HR 935 LLC
7353 South Alton Way
CENTENNIAL, CO 80112

TRAILS AT CROWFOOT
FILING 9 CONSTRUCTION DRAWINGS
WATER DETAILS

SCALE: AS SHOWN
FILE NO: 8130283701

DRAWN BY: JF
CHECKED BY: JJ
DATE: MAY 2017

SHEET NUMBER: 25

Revisions	No.	Date	Appr.	Date

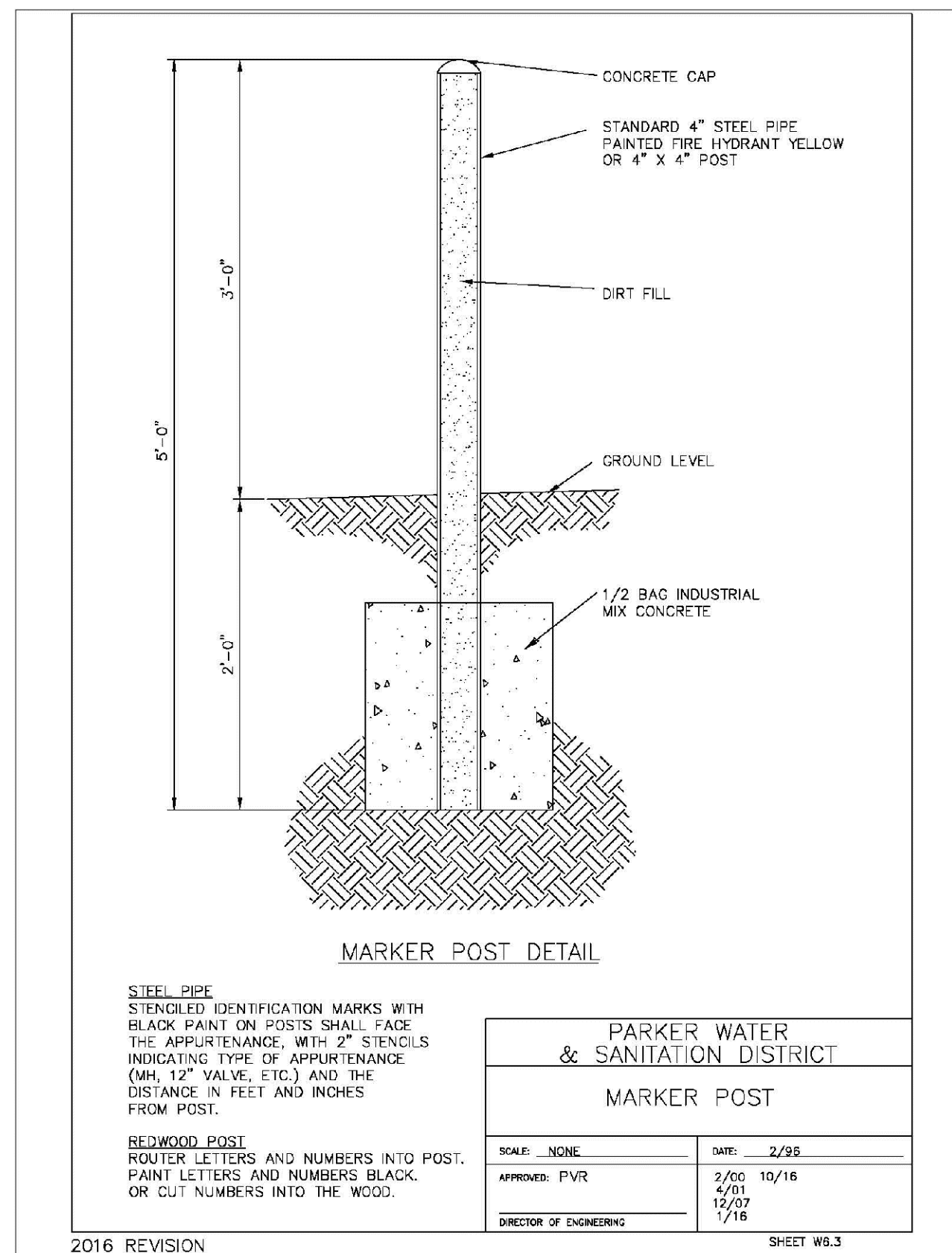
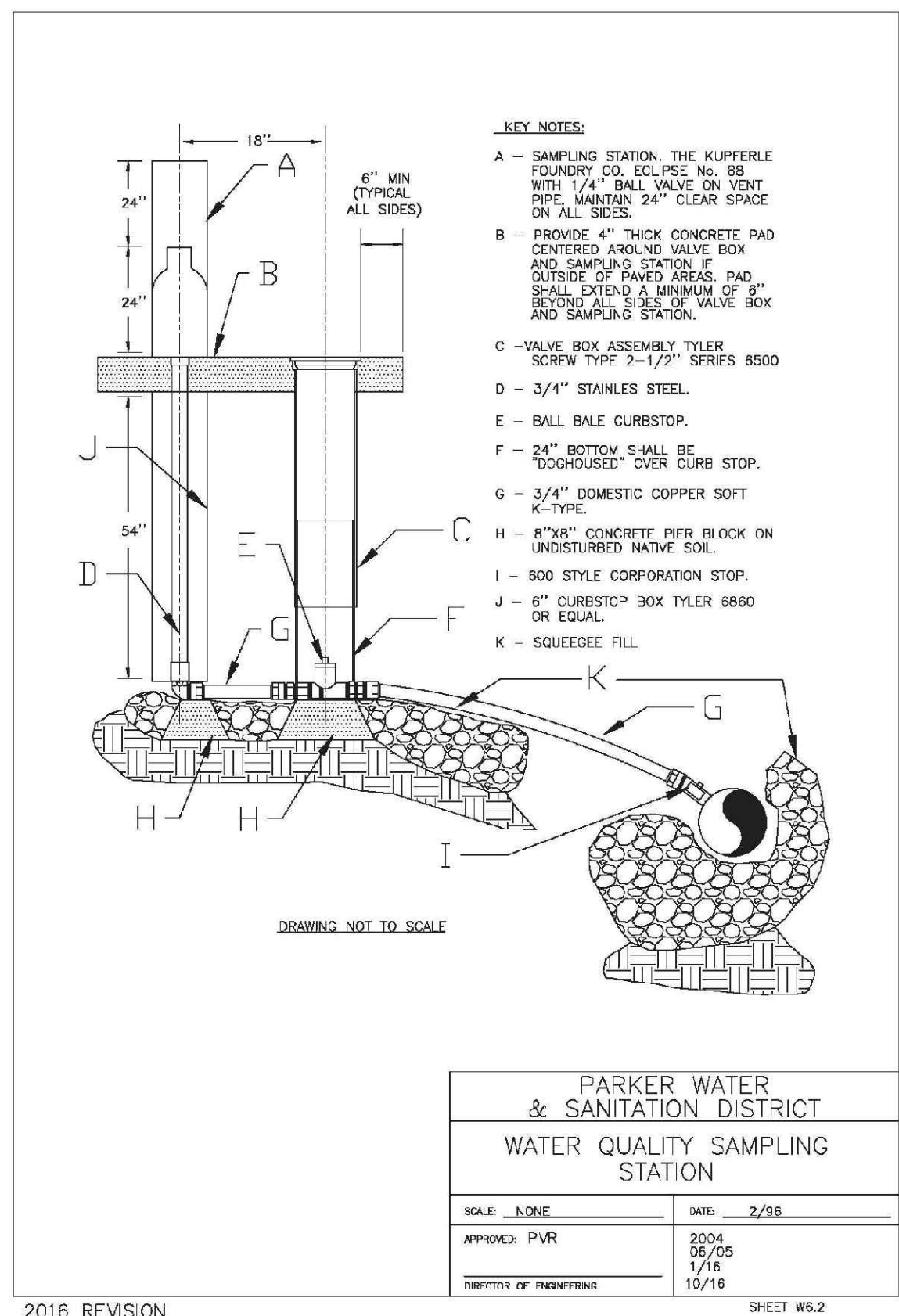
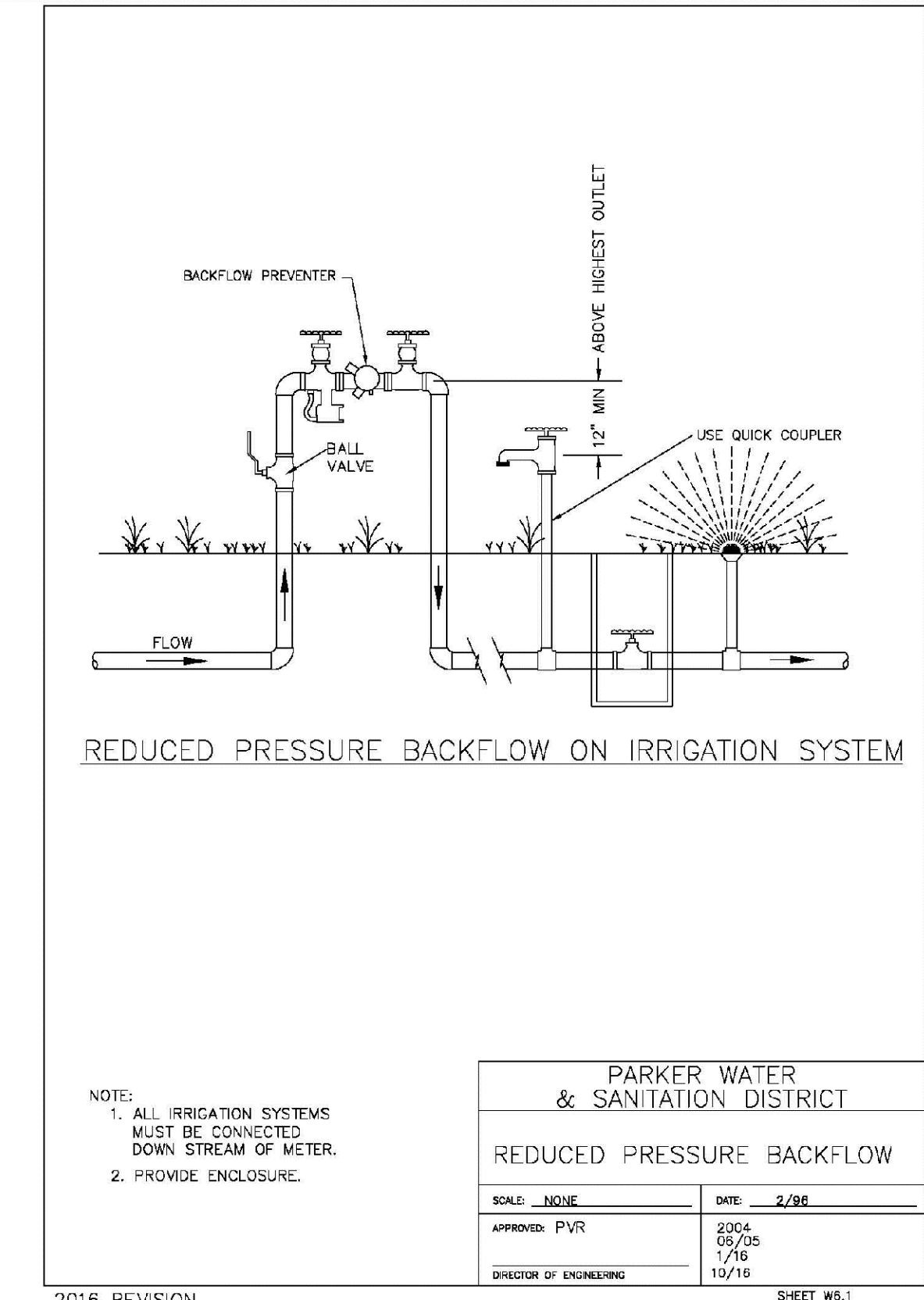
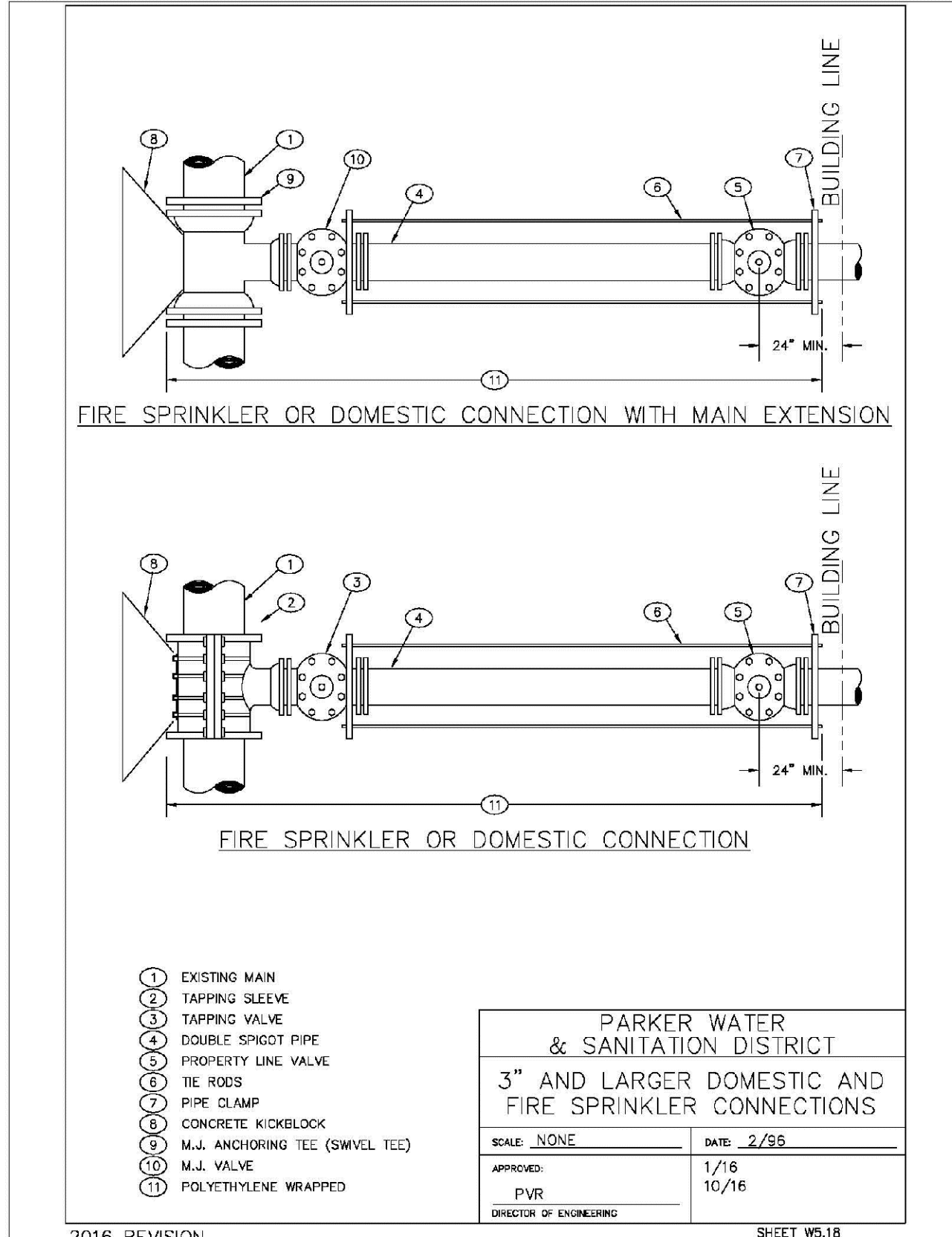
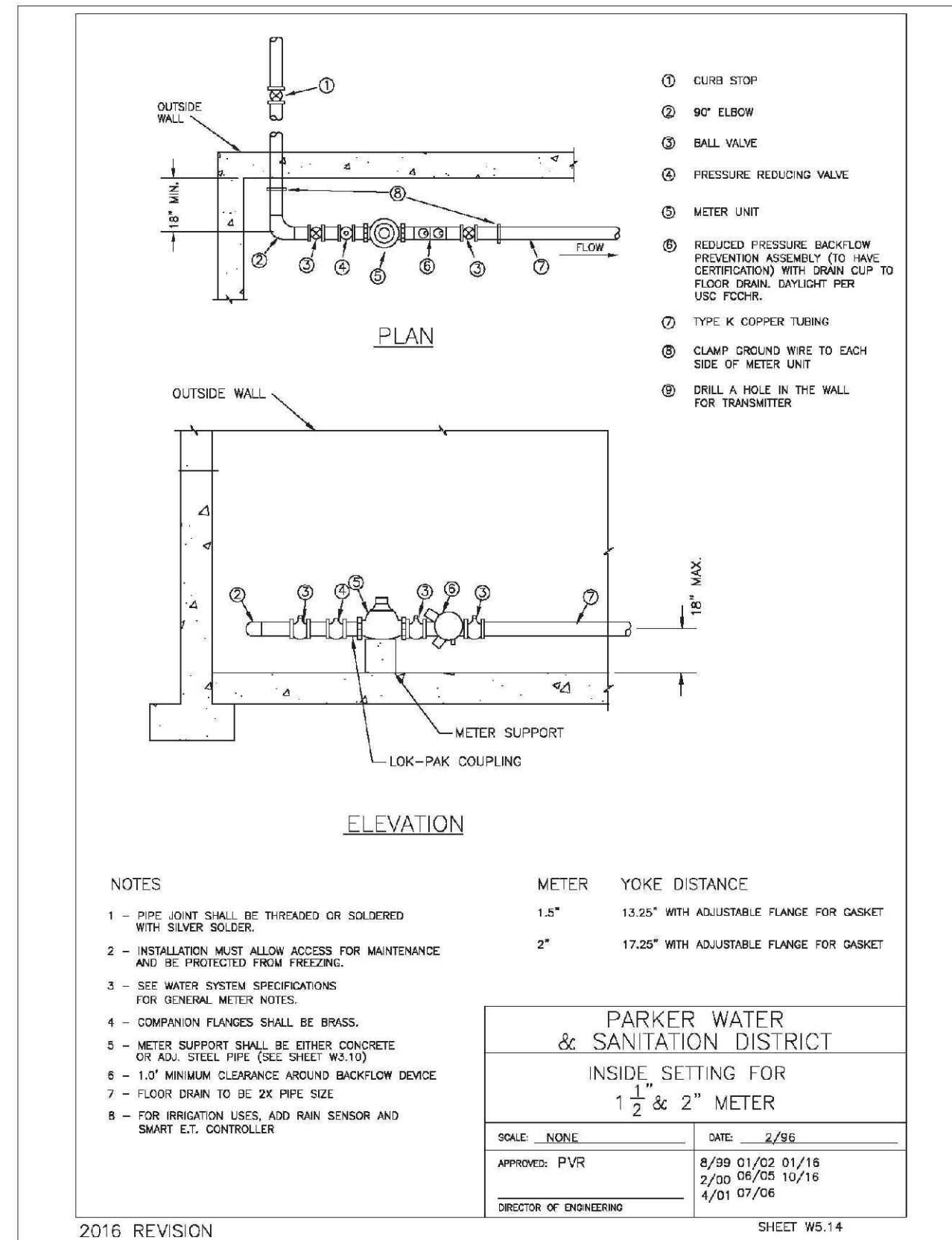
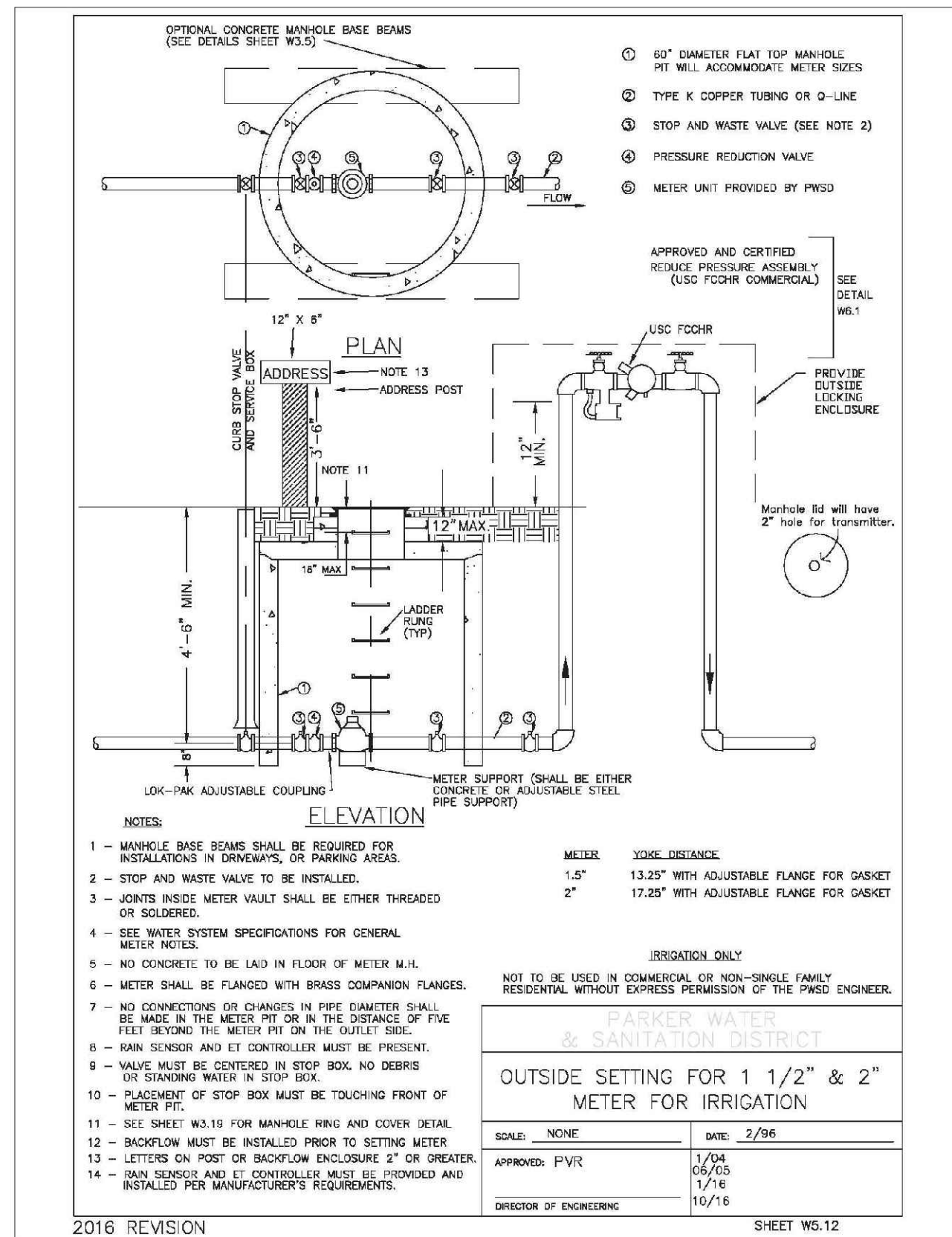

N:\PROJECTS\BIRCHMOUNT\ENGINEERING\SHETS\SET\CD\SP\WATER AND SANITATION\WATER DETAILS.DWG, CDDVA, 4/8/2016 3:55 PM

CALL 811
TWO WORKING DAYS
BEFORE YOU DIG
UNCC 1-800-922-1987
UTILITY NOTIFICATION
CENTER OF COLORADO

SHEET NUMBER	DRAWN BY: JF	SCALE: AS SHOWN	FILE NO: 8130283701	DATE: MAY 2017	Revisions	Appr.	Date
				CHECKED BY: JJ			
TRAILS AT CROWFOOT FILING 9 CONSTRUCTION DRAWINGS WATER DETAILS				HR 935 LLC 7253 South Alton Way CENTENNIAL, CO 80112			
10333 E. Dry Creek Rd. Suite 410 Englewood, CO 80150 Tel: (720) 482-9526 Fax: (720) 482-9546							