

# TRAILS AT CROWFOOT SUBDIVISION FILING NO. 6 ADDRESS PLAT

A RESUBDIVISION OF LOT 2, BLOCK 4, LOT 4, BLOCK 3, AND LOT 1, BLOCK 5 OF TRAILS AT CROWFOOT FILING NO. 1  
A PART OF THE SECTIONS 4, 8 AND 9, TOWNSHIP 7 SOUTH, RANGE 66 WEST OF THE 6th PRINCIPAL MERIDIAN,  
TOWN OF PARKER, COUNTY OF DOUGLAS, STATE OF COLORADO  
SHEET 1 OF 3

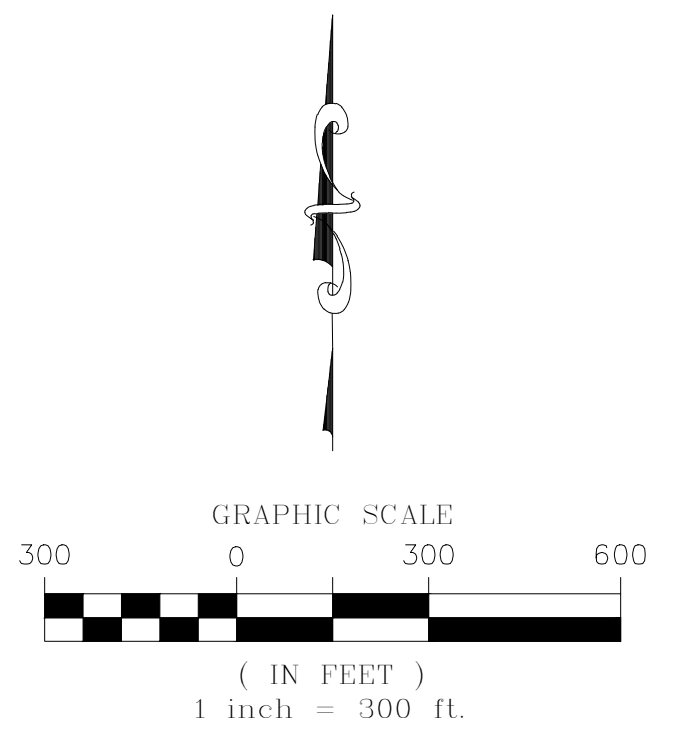

ENGINEER/SURVEYOR  
**CVL** Consultants  
of Colorado, Inc.  
10333 E. Dry Creek Rd., Suite 240  
Englewood, CO 80112  
Tel: (720) 482-9526 / Fax: (720) 482-9546

# TRAILS AT CROWFOOT SUBDIVISION FILING NO. 6 ADDRESS PLAT

A RESUBDIVISION OF LOT 2, BLOCK 4, LOT 4, BLOCK 3, AND LOT 1, BLOCK 5 OF TRAILS AT CROWFOOT FILING NO. 1  
 A PART OF THE SECTIONS 4, 8 AND 9, TOWNSHIP 7 SOUTH, RANGE 66 WEST OF THE 6th PRINCIPAL MERIDIAN,  
 TOWN OF PARKER, COUNTY OF DOUGLAS, STATE OF COLORADO  
 SHEET 2 OF 3



| LEGEND |                                      |
|--------|--------------------------------------|
|        | FND. SECTION CORNER AS DESCRIBED     |
|        | R.O.W. RIGHT-OF-WAY                  |
|        | S.W.U.E. SIDEWALK & UTILITY EASEMENT |
|        | U.E. UTILITY EASEMENT                |
|        | D.U.E. DRAINAGE AND UTILITY EASEMENT |
|        | A.E. ACCESS EASEMENT                 |
|        | G.E. GAS EASEMENT                    |
|        | EX. U.E. EXISTING UTILITY EASEMENT   |

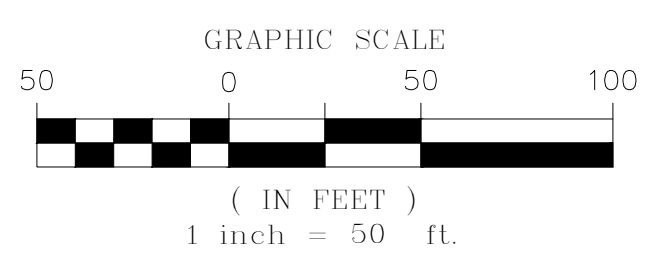
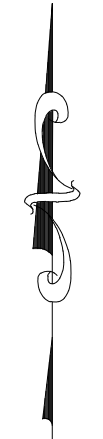

ENGINEER/SURVEYOR  
**CVL** Consultants  
 of Colorado, Inc.  
 10333 E. Dry Creek Rd., Suite 240  
 Englewood, CO 80112  
 Tel: (720) 482-9526 / Fax: (720) 482-9546

# TRAILS AT CROWFOOT SUBDIVISION FILING NO. 6 ADDRESS PLAT

A RESUBDIVISION OF LOT 2, BLOCK 4, LOT 4, BLOCK 3, AND LOT 1, BLOCK 5 OF TRAILS AT CROWFOOT FILING NO. 1  
 A PART OF THE SECTIONS 4, 8 AND 9, TOWNSHIP 7 SOUTH, RANGE 66 WEST OF THE 6th PRINCIPAL MERIDIAN,  
 TOWN OF PARKER, COUNTY OF DOUGLAS, STATE OF COLORADO  
 SHEET 3 OF 3

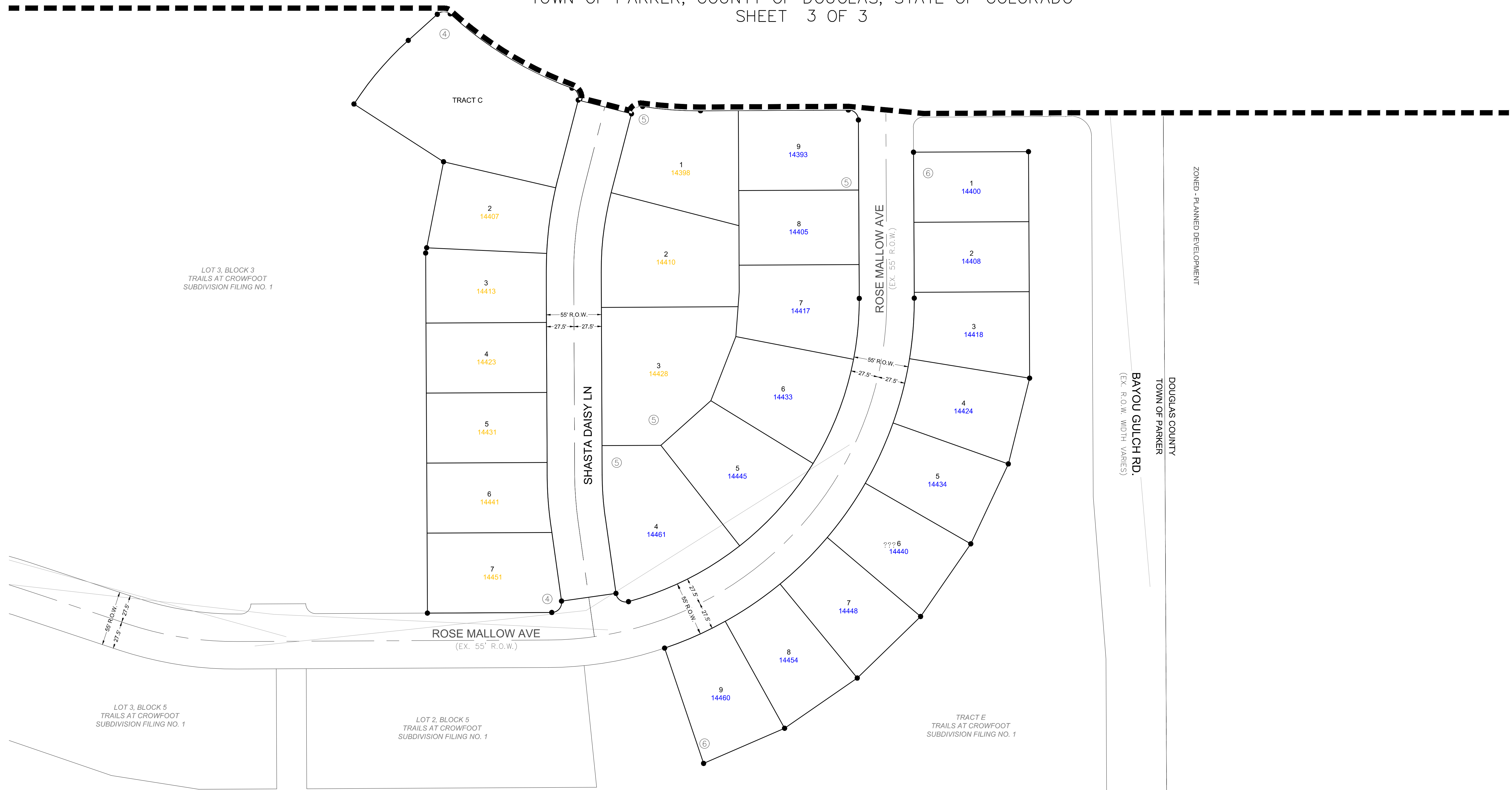

| LEGEND |                                      |
|--------|--------------------------------------|
|        | FND. SECTION CORNER AS DESCRIBED     |
|        | R.O.W. RIGHT-OF-WAY                  |
|        | S.W.U.E. SIDEWALK & UTILITY EASEMENT |
|        | U.E. UTILITY EASEMENT                |
|        | D.U.E. DRAINAGE AND UTILITY EASEMENT |
|        | A.E. ACCESS EASEMENT                 |
|        | G.E. GAS EASEMENT                    |
|        | EX U.E. EXISTING UTILITY EASEMENT    |

TOWN OF PARKER  
DOUGLAS COUNTY

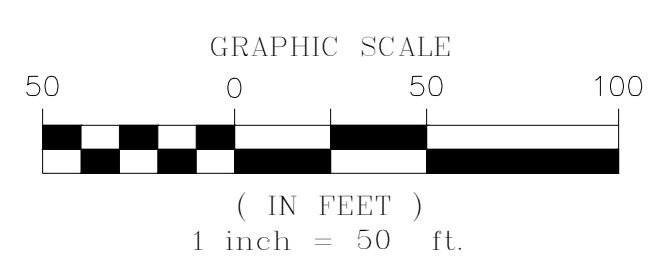

ENGINEER/SURVEYOR  
**CVL** Consultants  
 of Colorado, Inc.  
 10333 E. Dry Creek Rd., Suite 240  
 Englewood, CO 80112  
 Tel: (720) 482-9526 / Fax: (720) 482-9546