

TRAILS AT CROWFOOT SUBDIVISION FILING NO. 7 ADDRESS PLAT

A RESUBDIVISION OF LOT 3, BLOCK 3, LOT 3, BLOCK 5, AND LOT 2, BLOCK 5 OF TRAILS AT CROWFOOT FILING NO. 1
A PART OF THE SECTION 9, TOWNSHIP 7 SOUTH, RANGE 66 WEST OF THE 6th PRINCIPAL MERIDIAN,
TOWN OF PARKER, COUNTY OF DOUGLAS, STATE OF COLORADO
SHEET 1 OF 3

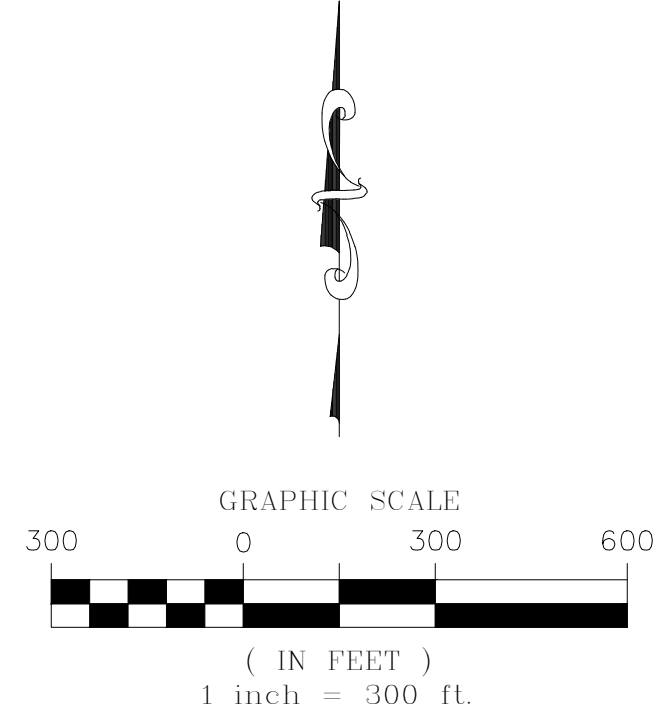

SHEET
2

SHEET
3

ENGINEER/SURVEYOR

CVL Consultants
of Colorado, Inc.
10333 E. Dry Creek Rd., Suite 240
Englewood, CO 80112
Tel: (720) 482-9526 / Fax: (720) 482-9546

TRAILS AT CROWFOOT SUBDIVISION FILING NO. 7 ADDRESS PLAT

A RESUBDIVISION OF LOT 3, BLOCK 3, LOT 3, BLOCK 5, AND LOT 2, BLOCK 5 OF TRAILS AT CROWFOOT FILING NO. 1
 A PART OF THE SECTION 9, TOWNSHIP 7 SOUTH, RANGE 66 WEST OF THE 6th PRINCIPAL MERIDIAN,
 TOWN OF PARKER, COUNTY OF DOUGLAS, STATE OF COLORADO
 SHEET 2 OF 3



| LEGEND | |
|--------|--------------------------------------|
| | FND. SECTION CORNER AS DESCRIBED |
| | R.O.W. RIGHT-OF-WAY |
| | S.W.U.E. SIDEWALK & UTILITY EASEMENT |
| | U.E. UTILITY EASEMENT |
| | D.U.E. DRAINAGE AND UTILITY EASEMENT |
| | A.E. ACCESS EASEMENT |
| | G.E. GAS EASEMENT |
| | EX U.E. EXISTING UTILITY EASEMENT |

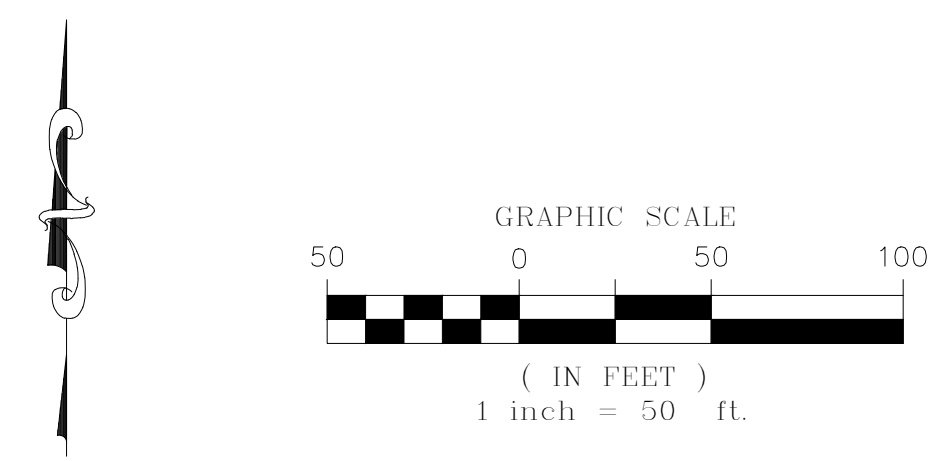

ENGINEER/SURVEYOR
CVL Consultants
 of Colorado, Inc.
 10333 E. Dry Creek Rd., Suite 240
 Englewood, CO 80112
 Tel: (720) 482-9526 / Fax: (720) 482-9546

TRAILS AT CROWFOOT SUBDIVISION FILING NO. 7 ADDRESS PLAT

A RESUBDIVISION OF LOT 3, BLOCK 3, LOT 3, BLOCK 5, AND LOT 2, BLOCK 5 OF TRAILS AT CROWFOOT FILING NO. 1
 A PART OF THE SECTION 9, TOWNSHIP 7 SOUTH, RANGE 66 WEST OF THE 6th PRINCIPAL MERIDIAN,
 TOWN OF PARKER, COUNTY OF DOUGLAS, STATE OF COLORADO
 SHEET 3 OF 3

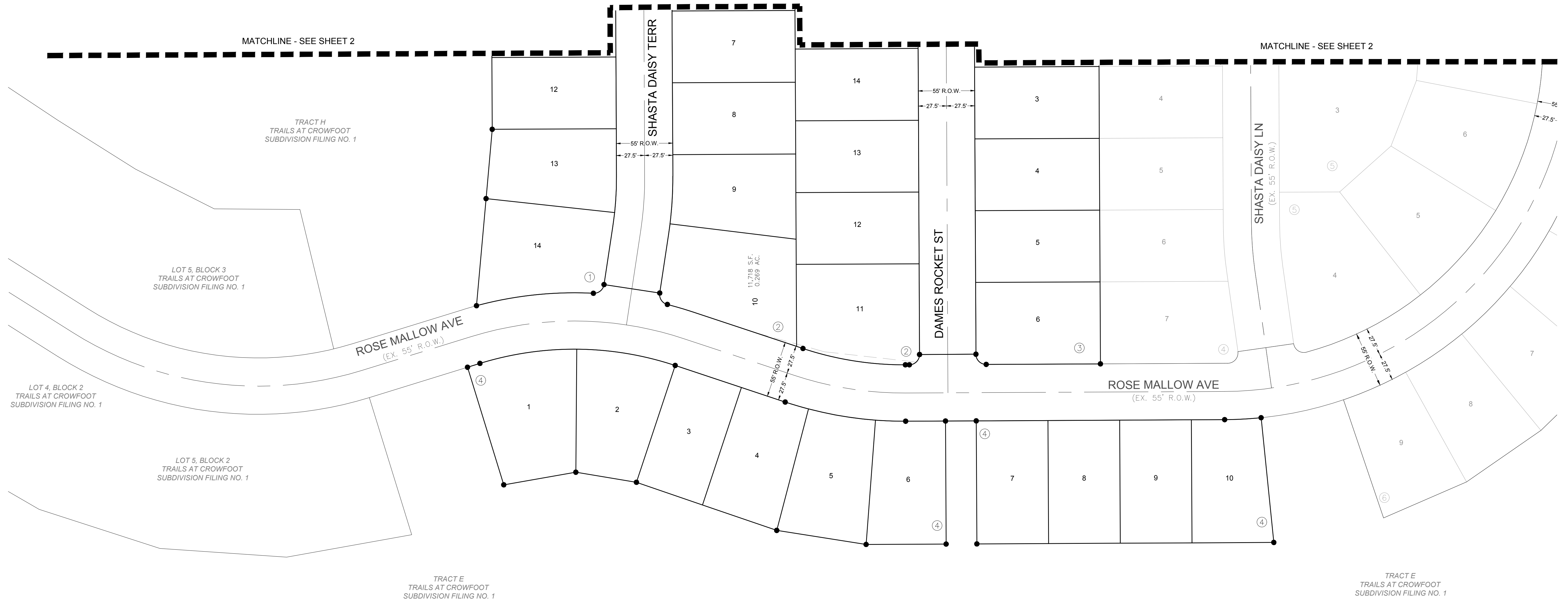

TOWN OF PARKER
DOUGLAS COUNTY

TOWN OF PARKER
DOUGLAS COUNTY

ZONED - AGRICULTURAL ONE

| LEGEND | |
|--------|--------------------------------------|
| | FND. SECTION CORNER AS DESCRIBED |
| | R.O.W. RIGHT-OF-WAY |
| | S.W.U.E. SIDEWALK & UTILITY EASEMENT |
| | U.E. UTILITY EASEMENT |
| | D.U.E. DRAINAGE AND UTILITY EASEMENT |
| | A.E. ACCESS EASEMENT |
| | G.E. GAS EASEMENT |
| | EX U.E. EXISTING UTILITY EASEMENT |

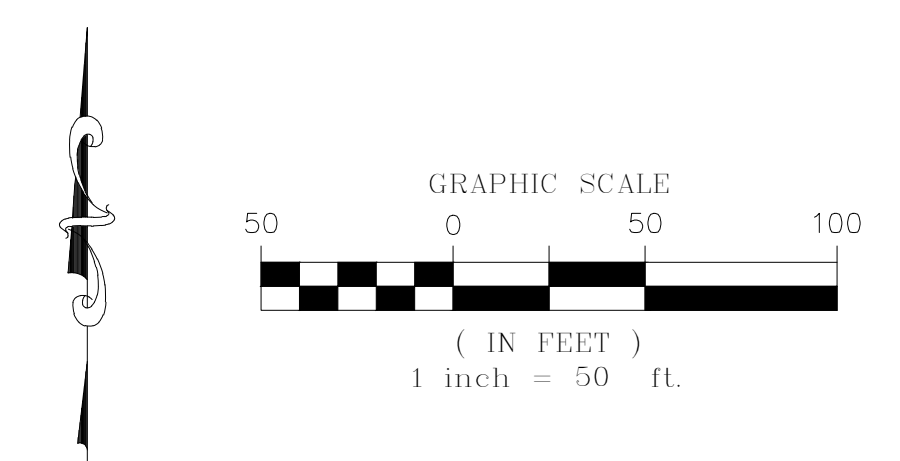

ENGINEER/SURVEYOR
CVL Consultants
 of Colorado, Inc.
 10333 E. Dry Creek Rd., Suite 240
 Englewood, CO 80112
 Tel: (720) 482-9526 / Fax: (720) 482-9546