

CONSTRUCTION NOTES:

- 1. ALL MATERIALS AND CONSTRUCTION SHALL BE IN CONFORMANCE WITH THE LATEST EDITION OF THE COLORADO DEPARTMENT OF TRANSPORTATION STANDARD SPECIFICATIONS FOR ROAD AND BRIDGE CONSTRUCTION, THE LATEST EDITION FOR THE TOWN OF PARKER ROADWAY DESIGN AND CONSTRUCTION CRITERIA MANUAL, AND THE TOWN OF PARKER STORM DRAINAGE AND ENVIRONMENTAL CRITERIA MANUAL.
2. ALL MATERIALS AND WORKMANSHIP SHALL BE SUBJECT TO INSPECTION BY THE TOWN OF PARKER PUBLIC WORKS DEPARTMENT. THE TOWN RESERVES THE RIGHT TO ACCEPT OR REJECT ANY SUCH MATERIALS AND WORKMANSHIP THAT DOES NOT CONFORM TO ITS STANDARDS AND SPECIFICATIONS.
3. A PRECONSTRUCTION MEETING SHALL BE SCHEDULED A MINIMUM OF 48 HOURS AND A MAXIMUM OF 96 HOURS PRIOR TO THE START OF A CONSTRUCTION. A PRECONSTRUCTION MEETING WILL NOT BE SCHEDULED UNTIL THE GRADING PERMIT AND ALL OTHER NECESSARY PERMITS HAVE BEEN OBTAINED.
4. A DEVELOPMENT REVIEW ENGINEER SHALL BE CONTACTED A MINIMUM OF 24 HOURS PRIOR TO A NECESSARY INSPECTION. IF A DEVELOPMENT REVIEW ENGINEER IS NOT AVAILABLE AFTER PROPER NOTICE OF CONSTRUCTION ACTIVITY HAS BEEN PROVIDED, THE PERMITTEE MAY COMMENCE WORK IN THE DEVELOPMENT REVIEW ENGINEER'S ABSENCE. HOWEVER, TOWN OF PARKER RESERVES THE RIGHT TO REJECT THE IMPROVEMENT IF SUBSEQUENT TESTING REVEALS AN IMPROPER INSTALLATION.
5. LOCATION OF EXISTING UTILITIES SHALL BE VERIFIED BY THE CONTRACTOR PRIOR TO ACTUAL CONSTRUCTION. FOR INFORMATION CONTACT: DENVER INTER-UTILITY GROUP, 303-534-6700 OR 1-800-922-1987. THE CONTRACTOR SHALL FIELD VERIFY SIZE AND HORIZONTAL AND VERTICAL LOCATIONS OF EXISTING FACILITIES PRIOR TO CONSTRUCTION, AND NOTIFY THE ENGINEER OF ANY DISCREPANCIES.
6. THE CONTRACTOR SHALL HAVE ONE (1) SIGNED COPY OF THE PLANS, APPROVED BY THE TOWN OF PARKER PUBLIC WORKS DIRECTOR, AND ONE (1) COPY OF THE ROADWAY DESIGN AND CONSTRUCTION CRITERIA AT THE JOB SITE AT ALL TIMES.
7. ALL PROPOSED STREET CUTS TO EXISTING PAVEMENTS FOR UTILITIES, STORM SEWER OR FOR OTHER PURPOSES ARE LISTED AND REFERENCED BELOW:
EXAMPLES: WATER TIE-IN SHEET 3 STORM SEWER CONNECTION SHEET 6
8. A PLAN FOR TRAFFIC CONTROL DURING CONSTRUCTION SHALL BE SUBMITTED TO THE TOWN OF PARKER FOR ACCEPTANCE WITH THE RIGHT-OF-WAY PERMIT USE APPLICATION. A PERMIT WILL NOT BE ISSUED WITHOUT AN APPROVED TRAFFIC CONTROL PLAN FOR USE DURING CONSTRUCTION.
9. ALL TRENCHES SHALL BE ADEQUATELY SUPPORTED AND THE SAFETY OF WORKERS PROVIDED FOR AS REQUIRED BY THE MOST RECENT OCCUPATIONAL SAFETY AND HEALTH ADMINISTRATION (OSHA) "SAFETY AND HEALTH REGULATIONS FOR CONSTRUCTION."
10. COMPACTION OF ALL TRENCHES MUST BE ATTAINED AND COMPACTION TEST RESULTS SUBMITTED TO THE DEVELOPMENT REVIEW ENGINEER IN PRELIMINARY FORM PRIOR TO PAVING AND IN FINAL FORM PRIOR TO PROBATIONARY ACCEPTANCE.
11. THE CONTRACTOR IS RESPONSIBLE FOR IMPLEMENTING AND MAINTAINING EROSION AND SEDIMENT CONTROL MEASURES AT ALL TIMES DURING CONSTRUCTION. THE PLAN MAY BE MODIFIED AS FIELD CONDITIONS WARRANT WITH APPROVAL FROM THE TOWN OF PARKER PUBLIC WORKS DEPARTMENT.
12. THE CONTRACTOR SHALL PROVIDE, ERECT AND MAINTAIN PROPER TRAFFIC CONTROL DEVICES UNTIL THE SITE IS OPEN TO TRAFFIC. THE CONTRACTOR SHALL SUBMIT A TRAFFIC CONTROL PLAN TO THE TOWN OF PARKER PUBLIC WORKS DEPARTMENT FOR APPROVAL PRIOR TO CONSTRUCTION.
13. PLANS ARE APPROVED FOR A PERIOD OF 1 (ONE) YEAR FROM THE DATE SHOWN ON THE TOWN OF PARKER SIGNATURE BLOCK. PLANS SHALL BE RESUBMITTED TO THE TOWN FOR APPROVAL AFTER 1 YEAR. THE COST OF THE PLAN RE-REVIEW AND RE-ACCEPTANCE WILL BE CHARGED BACK TO THE DEVELOPER INCLUDING ALL TIME AND EXPENSES OF THE TOWN OF PARKER PUBLIC WORKS DEPARTMENT.
14. REPAIR OF ANY DAMAGE TO EXISTING IMPROVEMENTS OR LANDSCAPING IS THE RESPONSIBILITY OF THE CONTRACTOR.
15. ALL DAMAGED EXISTING CURB, GUTTER, AND SIDEWALK SHALL BE REPAIRED PRIOR TO ACCEPTANCE OF COMPLETED IMPROVEMENTS.
16. ALL CONSTRUCTION ACTIVITIES MUST COMPLY WITH THE STATE OF COLORADO PERMITTING PROCESS FOR "STORMWATER DISCHARGES ASSOCIATED WITH CONSTRUCTION ACTIVITY." FOR INFORMATION, PLEASE CONTACT COLORADO DEPARTMENT OF HEALTH, WATER QUALITY CONTROL DIVISION, WQCD-PE-B2, 4300 CHERRY DRIVE SOUTH, DENVER, COLORADO 80222-1530. ATTENTION: PERMITS AND ENFORCEMENT SECTION. PHONE (303) 692-3500.
17. IF DEWATERING IS REQUIRED, A STATE CONSTRUCTION DEWATERING DISCHARGE PERMIT IS REQUIRED FOR DISCHARGES TO A STORM SEWER, CHANNEL, IRRIGATION DITCH, ANY STREET THAT IS TRIBUTARY TO THE AFOREMENTIONED FACILITIES, OR ANY WATER OF THE UNITED STATES.
18. ALL REFERENCES TO BOOKS, PAGES, MAPS, AND RECEPTION NUMBER ARE PUBLIC DOCUMENTS ON FILE WITH THE COUNTY CLERK AND RECORDER'S OFFICE.

ROADWAY NOTES:

- 1. PAVING SHALL NOT COMMENCE UNTIL A SOILS REPORT AND PAVEMENT DESIGN IS APPROVED BY THE ENGINEERING DIVISION AND SUBGRADE COMPACTION TESTS ARE SUBMITTED TO AND APPROVED BY THE DEVELOPMENT REVIEW ENGINEER.
2. STANDARD TOWN OF PARKER HANDICAP RAMPS ARE TO BE CONSTRUCTED AT ALL CURB RETURNS AND AT ALL "T" INTERSECTIONS.
3. ALL STATIONING IS BASED ON CENTERLINE OF ROADWAYS UNLESS OTHERWISE NOTED.
4. ALL ELEVATIONS ARE ON USGS DATUM WITH DATE, RANGE POINT OR MONUMENT SHALL BE SHOWN ON THE CONSTRUCTION PLANS.
5. EXCEPT WHERE OTHERWISE PROVIDED FOR IN THESE PLANS AND SPECIFICATIONS, THE COLORADO DEPARTMENT OF HIGHWAYS STANDARD SPECIFICATIONS FOR ROAD AND BRIDGE CONSTRUCTION, THE COLORADO DEPARTMENT OF HIGHWAYS M AND S STANDARDS, AND THE TOWN OF PARKER ROADWAY DESIGN AND CONSTRUCTION CRITERIA MANUAL, LATEST EDITION, SHALL APPLY.

STORM DRAINAGE INFRASTRUCTURE NOTES:

- 1. ALL STORM DRAINAGE IMPROVEMENTS ARE SUBJECT TO COMPLIANCE WITH THE COLORADO DEPARTMENT OF TRANSPORTATION (CDOT) CURRENT EDITION OF THE STANDARD SPECIFICATIONS FOR ROAD AND BRIDGE CONSTRUCTION, M & S STANDARDS, AND ALL STANDARD SPECIAL PROVISIONS CURRENTLY USED BY CDOT, WITH THE MODIFICATIONS SET FORTH IN THE TOWN OF PARKER'S STORM DRAINAGE AND ENVIRONMENTAL CRITERIA MANUAL (SDECM), AS AMENDED.
2. THE CONTRACTOR SHALL COMPLY WITH THE "COLORADO WATER QUALITY CONTROL ACT (TITLE 25, ARTICLE 8 CRS), THE "PROTECTION OF FISHING STREAMS" TITLE 33, ARTICLE 5, CRS), THE "CLEAN WATER ACT (33 USC 1344), CHERRY CREEK RESERVOIR CONTROL REGULATION NO. 72 (5 CCR 1002-72), THE REGULATION PROMULGATED, CERTIFICATION OR PERMITS ISSUES, AND THE REQUIREMENTS PRESENTED IN THE SDECM REVISION TO SECTION 107 AND THE CONSTRUCTION BMP PLAN. IN THE EVENT OF CONFLICTS BETWEEN THESE REQUIREMENTS AND WATER QUALITY CONTROL LAWS, RULES, OR REGULATIONS OF OTHER FEDERAL, OR STATE AGENCIES, THE MORE RESTRICTIVE LAWS, RULES, OR REGULATIONS SHALL APPLY.
3. INSPECTIONS: CONSTRUCTION SHALL NOT BEGIN UNTIL A GRADING PERMIT HAS BEEN ISSUED FOR THE PROJECT. THE CONTRACTOR SHALL NOTIFY THE TOWN OF PARKER ENGINEERING DEPARTMENT (PUBLIC WORKS) TO SCHEDULE INSPECTIONS A MINIMUM OF 48 HOURS PRIOR TO THE CONSTRUCTION OF ALL DRAINAGE INFRASTRUCTURE (STORM SEWERS, INLETS, MANHOLES, ENERGY DISSIPATORS, RIPRAP, GROUDED BOULDERS, DETENTION POND OUTLET STRUCTURES, FOREBAYS, TRICKLE CHANNELS, ETC). FAILURE TO NOTIFY THE ENGINEERING DEPARTMENT FOR INSPECTIONS MAY RESULT IN NON-ACCEPTANCE OF THE INFRASTRUCTURE BY THE TOWN. URBAN DRAINAGE AND FLOOD CONTROL DISTRICT MUST ALSO BE NOTIFIED IN A SIMILAR MANNER FOR ALL MAINTENANCE ELIGIBLE DRAINAGE INFRASTRUCTURES (CONSULT WITH STORMWATER ENGINEERING DIVISION).
4. STRUCTURAL BACKFILL (CDOT CLASS 1) SHALL BE COMPACTED TO CONFORM TO CDOT STANDARD SPECIFICATION 203.03. STRUCTURAL BACKFILL (CDOT CLASS 2) SHALL CONFORM TO CDOT STANDARD SPECIFICATION 203.07. AT THE CONTRACTOR'S OPTION, STRUCTURAL BACKFILL (SQUEEGEE) MEETING THE GRADATION REQUIREMENTS CONTAINED IN REVISION OF SECTION 206 OF THE CDOT STANDARD SPECIFICATIONS AS PRESENTED IN THE SDECM, MAY BE SUBSTITUTED FOR STRUCTURE BACKFILL (CLASS 1) OR CLASS 2) FOR BACKFILLING OF CULVERT PIPES, STORM SEWER PIPES, MANHOLES AND INLET STRUCTURES; HOWEVER, THE TOP 2 FEET BELOW SUBGRADE ELEVATION SHALL BE THE REQUIRED EMBANKMENT MATERIAL.
5. ALL EXCAVATIONS SHALL MEET OSHA REQUIREMENTS.
6. TESTING: PROBATIONARY ACCEPTANCE OF STORM DRAINAGE IMPROVEMENTS WILL BE CONTINGENT UPON SATISFACTORY TESTING RESULTS. IN ALL CASES WHERE TESTS INDICATE COMPACTION LESS THAN THAT REQUIRED BY TOWN SPECIFICATIONS, ADDITIONAL COMPACTION AND TESTS WILL BE REQUIRED UNTIL THE SPECIFICATIONS ARE MET. FREQUENCY OF TESTING WILL BE AS FOLLOWS:
• 1 TEST FOR SUBGRADE AND 1 TEST FOR BACKFILL AT EVERY ABOVE GROUND APPURTENANCE (MANHOLES, INLETS, ETC)
• 1 TEST EVERY 200 LF OF MAINLINE TRENCH EVERY 1 FOOT OF BACKFILL LIFT AND WITHIN 1 FOOT FROM ALL STRUCTURES.
7. ALLOWABLE STORM SEWER CONDUIT MATERIAL WITHIN THE TOWN OF PARKER SHALL BE LIMITED TO REINFORCED CONCRETE PIPE (RCP) CONFORMING TO CDOT STANDARD SPECIFICATION 706.02.
8. ALL RCP JOINTS SHALL BE MANUFACTURED IN ACCORDANCE WITH ASTM C443. RUBBER GASKETS SHALL BE USED ON ALL PIPE JOINTS CONFORMING TO ASTM C443. ALL RCP SECTIONS SHALL BE JOINED IN SUCH A MANNER THAT THE ENDS ARE FULLY ENTERED AND THE INNER SURFACES ARE REASONABLY FLUSH. AVERAGE JOINT GAP THAT EXCEEDS 1/8 INCH SHALL BE FILLED WITH AN APPROVED FLEXIBLE PLASTIC SEALANT.
9. JOINT RESTRAINTS AND TOE-WALLS, CONFORMING TO CDOT M&S STANDARD PLAN NO. M-601-11 SHALL BE USED ON ALL RCP FLARED END SECTION OUTFALLS.
10. EPOXY COATED REBAR SHALL BE USED AS REINFORCING STEEL ON ALL STORM INLETS. REFERENCE CDOT M&S STANDARD PLAN NO. M-604-10, 11, 12, AND 13.
11. CDOT CLASS D CONCRETE SHALL BE USED FOR ALL CONCRETE DRAINAGE STRUCTURES.
12. PRE-CAST INLETS AND MANHOLE BASES SHALL NOT BE USED WITHIN THE TOWN OF PARKER RIGHT-OF-WAY, WITH THE EXCEPTION OF CDOT TYPE C AND D INLETS.
13. TWO- (2) MANHOLE ACCESS POINTS ARE REQUIRED ON ALL TYPE "R" CURB INLETS GREATER THAN OR EQUAL TO TEN (10) FEET IN LENGTH AS PRESENTED IN CDOT M&S STANDARD PLAN NO. M-604-12.
14. ALL GROUTING (BOULDERS, RIPRAP) SHALL BE IN ACCORDANCE WITH THE REVISION OF SECTION 506 OF THE CDOT STANDARD SPECIFICATIONS AS PRESENTED IN THE SDECM.
15. ALL BOULDERS AND RIPRAP SHALL BE SELECTED AND PLACED IN ACCORDANCE WITH THE REVISION OF SECTION 506 OF THE CDOT STANDARD SPECIFICATIONS AS PRESENTED IN THE SDECM.
16. CONTRACTOR SHALL REFER TO THE TOWN OF PARKER'S CONSTRUCTION BEST MANAGEMENT PRACTICES DETAILS AND NOTES FOR ALL REQUIREMENTS RELATING TO RE-VEGETATION, SEDIMENT AND EROSION CONTROL REQUIREMENTS FOR CONSTRUCTION ACTIVITIES.

SIGNAGE AND STRIPING NOTES:

- 1. ALL TRAFFIC CONTROL DEVICES SHALL CONFORM TO THE MOST RECENT VERSION OF THE FEDERAL MANUAL ON UNIFORM TRAFFIC CONTROL DEVICES (MUTCD), COLORADO SUPPLEMENTAL MUTCD, AND THE TOWN OF PARKER ROADWAY DESIGN AND CONSTRUCTION CRITERIA MANUAL. FURTHER SPECIFICATIONS AND ILLUSTRATIONS ARE LOCATED IN THE COLORADO DEPARTMENT OF TRANSPORTATION (CDOT) M AND S STANDARDS.
2. A FIELD INSPECTION OF LOCATION AND INSTALLATION OF ALL SIGNS AND MARKINGS SHALL BE PERFORMED BY THE TOWN OF PARKER.
3. THE CONTRACTOR INSTALLING SIGNS SHALL BE RESPONSIBLE FOR THE LOCATING AND PROTECTING OF ALL UNDERGROUND UTILITIES.
4. TYPE III (LIGHTED) BARRICADES SHALL BE SET AT THE ENDS OF ROADWAYS SEPARATING FINISHED (AND/OR ACCEPTED) AND UNFINISHED CONSTRUCTION AREAS AND SHALL BE MAINTAINED BY THE CONTRACTOR/DEVELOPER. A "ROAD CLOSED AHEAD" AND A "TO BE EXTENDED" WARNING SIGN SHALL BE INSTALLED APPROPRIATELY IN ADVANCE OF THE TYPE III BARRICADES.
5. SPECIAL CARE SHALL BE TAKEN IN SIGN LOCATIONS TO ENSURE AN UNOBSTRUCTED VIEW OF EACH SIGN.
6. WHERE STOP SIGN CONTROL IS APPROPRIATE, 36 INCH STOP SIGNS SHALL BE USED FOR APPROACHES TO ANY ROADWAY THAT IS CLASSIFIED AS A COLLECTOR OR GREATER.
7. A 7 FOOT MINIMUM POST LENGTH SHALL BE MAINTAINED FROM THE BOTTOM OF THE SIGN PANEL TO THE GROUND. THIS REQUIREMENT FOR VERTICAL CLEARANCE IS FOR ALL SIGNS.
8. DELINEATION OF ROADWAYS SHALL BE AS SPECIFIED IN THE COLORADO DEPARTMENT OF TRANSPORTATION M AND S STANDARDS.
9. RAISED MEDIAN ISLAND NOSES SHALL HAVE R4-7 SIGNS AT EACH END AND A 4"x12" HIGH INTENSITY YELLOW SIGN BLANK LOCATED MIDWAY BETWEEN THE R4-7 SIGN AND FINISHED GRADE ON EACH POST.
10. SIGNAGE AND STRIPING HAS BEEN DETERMINED BY INFORMATION AVAILABLE AT THE TIME OF REVIEW. PRIOR TO THE INITIATION OF ANY WARRANTY PERIOD, THE TOWN OF PARKER RESERVES THE RIGHT TO REQUIRE MODIFICATIONS TO EXISTING, OR INSTALLATION OF, ADDITIONAL SIGNAGE AND/OR PAVEMENT MARKING IF IT IS DETERMINED THAT CONDITIONS WARRANT SUCH MODIFICATION ACCORDING TO THE MUTCD OR THE CDOT M AND S STANDARDS. ALL SIGNAGE AND STRIPING SHALL FALL UNDER THE REQUIREMENTS OF THE TWO YEAR WARRANTY PERIOD FOR NEW CONSTRUCTION. ADDITIONALLY, ALL PAVEMENT MARKINGS SHALL NOT LIFT OR PEEL DURING THE FIRST YEAR AFTER INSTALLATION.
11. DIAMOND GRADE MATERIAL SHALL BE USED ON ALL STOP SIGNS AND OVERHEAD SIGNS. ALL OTHER ROADSIDE TRAFFIC CONTROL DEVICES SHALL USE HIGH INTENSITY GRADE SHEETING. NO FLUORESCENT YELLOW GREEN SHEETING SHALL BE USED UNLESS SPECIFICALLY APPROVED BY THE TOWN OF PARKER.
12. ALL STREET NAME SIGNS SHALL BE HIGH INTENSITY, EXTRUDED, GREEN AND WHITE BLADES. ARTERIAL AND COLLECTOR STREET NAME SIGNS SHALL BE 9 INCH BLADES AND HAVE MIXED CASE LETTERING. LOCAL STREET NAME SIGNS SHALL BE 6 INCHES BLADES WITH MIXED CASE LETTERING.
13. ALL LAYOUTS FOR INTERNALLY ILLUMINATED STREET NAME SIGNS SHALL BE SUBMITTED TO THE TOWN FOR REVIEW AND APPROVAL PRIOR TO FABRICATION.
14. ALL REMOVED SIGNS SHALL BE RETURNED TO THE TOWN OF PARKER.
15. CROSSWALKS: SHALL BE CONSTRUCTED USING PREFORMED THERMO-PLASTIC OR AN APPROVED EQUAL. SHALL BE LONGITUDINAL 2 FEET BY 10 FEET (CONTINENTAL) TYPE OR OTHER APPROVED BY THE TOWN OF PARKER. SHALL LINE UP WITH HANDICAP RAMPS. SHALL BE CENTERED WITHIN LANES AND PLACED ON LANE AND CURB LINES SO AS TO AVOID VEHICLE WHEEL PATHS.
16. ALL PAVEMENT MARKING MATERIAL (INCLUDING WORDS AND SYMBOLS) SHALL BE AS FOLLOWS: FOR CONCRETE SURFACE: LONG LINE MARKINGS (CHANNELIZATION LINES, SKIPS, ETC.) SHALL BE EPOXY PAINT. OTHER PAINT MAY BE USED FOR TEMPORARY APPLICATION ONLY WHEN APPROVED BY THE TOWN OF PARKER. WORDS, SYMBOLS, AND CROSSWALKS/STOP BARS SHALL BE METHYL-MYTHACRALATE, PREFORMED THERMOPLASTIC (90 MIL), PREFORMED PLASTIC (90 MIL), INLAYED TAPE (STAMARK), OR AS SPECIFIED. (SAND OR WATER BLAST CURING COMPOUND PRIOR TO INSTALLATION OF MARKINGS.) FOR ASPHALT SURFACE: LONG LINE MARKINGS (CHANNELIZATION LINES, SKIPS, ETC.) SHALL BE EPOXY PAINT. OTHER PAINT MAY BE USED FOR TEMPORARY APPLICATION ONLY WHEN APPROVED BY THE TOWN OF PARKER. WORDS, SYMBOLS, AND CROSSWALKS/STOP BARS SHALL BE HOT APPLIED THERMOPLASTIC (90 MIL), PREFORMED PLASTIC (90 MIL), INLAYED TAPE (STAMARK), METHYL-MYTHACRALATE, OR AS SPECIFIED.
17. INSPECTION AND APPROVAL OF STRIPING AND CROSSWALK LAYOUT TO BE DONE BY TOWN OF PARKER DEVELOPMENT REVIEW ENGINEER (CALL 303-840-9546) PRIOR TO APPLICATION OF FINAL STRIPING.

N:\PROJECTS\BESS RANCH\CD\ENGINEERING\SHEET SET\2017\CD\SP11\TOWN OF PARKER\11 COVER.DWG, CDDVA, 8/24/2017 4:17 PM

UNCC 1-800-922-1987
CALL 811 TWO WORKING DAYS BEFORE YOU DIG

BENCHMARK DOUGLAS COUNTY CONTROL POINT KNOWN AS 1.069032, BEING A 3-1/4" ALUMINUM CAP, BEING LOCATED IN THE SOUTHWEST QUARTER OF SECTION 33, TOWNSHIP 6 SOUTH, RANGE 66 WEST OF THE SIXTH PRINCIPAL MERIDIAN, HAVING A PUBLISHED ELEVATION OF 1799.2870 METERS (5903.13 FEET) NAVD '88 DATUM.

BASIS OF BEARINGS: THE EAST LINE OF THE NORTHEAST QUARTER OF SAID SECTION 9 BEING MONUMENTED AT THE NORTHEAST CORNER OF SAID SECTION 9 BY A 3-1/4" ALUMINUM CAP STAMPED LS 23053 AND AT THE EAST QUARTER CORNER OF SAID SECTION 9 BY A 2-1/2" ALUMINUM CAP STAMPED LS 6935 BEING CONSIDERED TO BEAR SOUTH 00°15'06" EAST, 2648.70 FEET.

PREPARED UNDER THE SUPERVISION OF BRIAN P. WILSON COLORADO P.E. 0050067

THE TOWN OF PARKER REVIEW CONSTITUTES GENERAL COMPLIANCE WITH THE TOWN'S STANDARDS AND APPROVED VARIANCES. SUBJECT TO THESE PLANS BEING STAMPED, SIGN, AND DATED BY THE PROFESSIONAL ENGINEER OF RECORD. REVIEW BY THE TOWN DOES NOT CONSTITUTE APPROVAL OF THE PLAN DESIGN OR ACCURACY AND CORRECTNESS OF ENGINEERING CALCULATIONS. ERRORS IN THE DESIGN OR CALCULATIONS REMAIN THE RESPONSIBILITY OF THE REGISTERED PROFESSIONAL ENGINEER WHOSE STAMP AND SIGNATURE ARE AFFIXED TO THIS DOCUMENT.

THIS REVIEW DOES NOT CONSTITUTE APPROVAL OF ANY PRIVATE ON-SITE IMPROVEMENTS WHICH MAY BE SHOWN. CONSTRUCTION CANNOT COMMENCE UNTIL ALL REQUIRED DRAINAGE/TRAFFIC REPORT(S), FINAL DEVELOPMENT PLAN(S), SPECIAL REVIEW(S), GRADING PERMIT, AND/OR OTHER PERMITS ARE COMPLETE, APPROVED AND ON FILE WITH THE TOWN OF PARKER.

Vertical sidebar containing sheet number '2', scale 'AS SHOWN', file number '8130283701', date 'SEPTEMBER 2017', and logos for CVL CONSULTANTS and EXM MANAGEMENT.

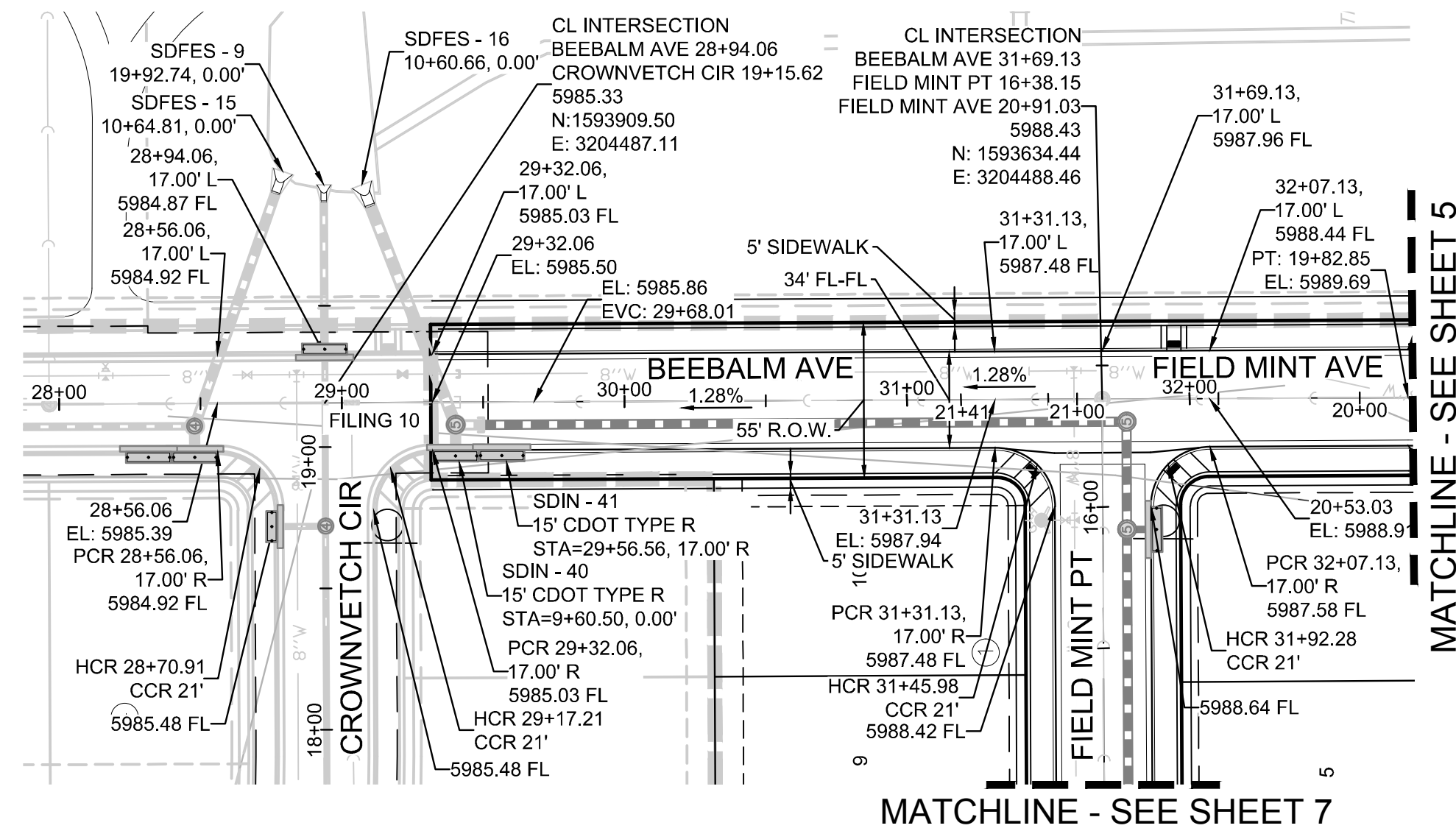

PLAN: BEEBALM AVE STA: 28+00.00 TO 32+50.00
HORIZONTAL SCALE: 1" = 50'

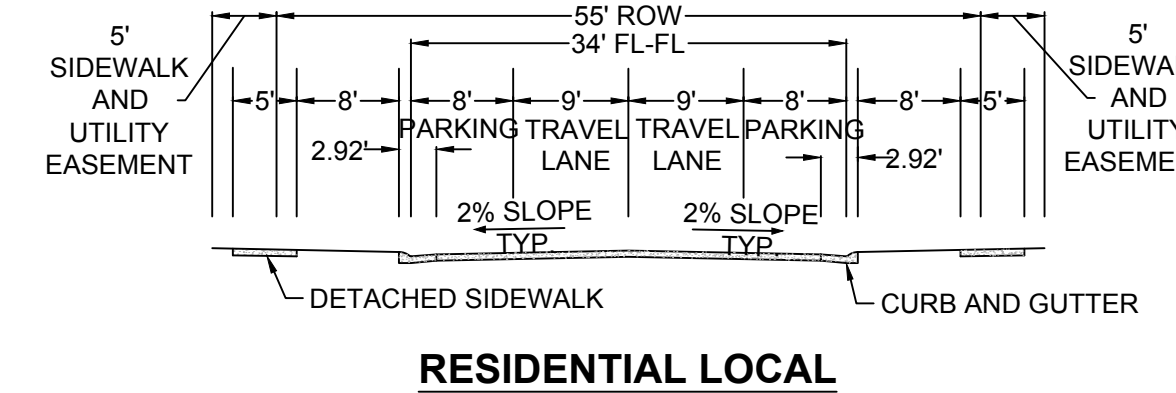
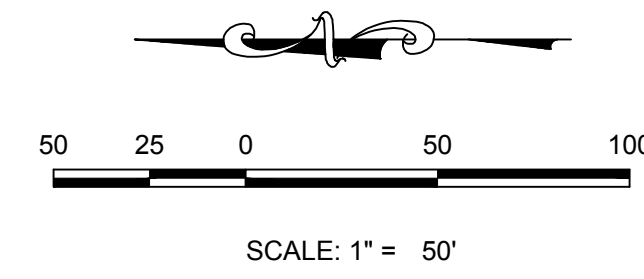

RESIDENTIAL LOCAL

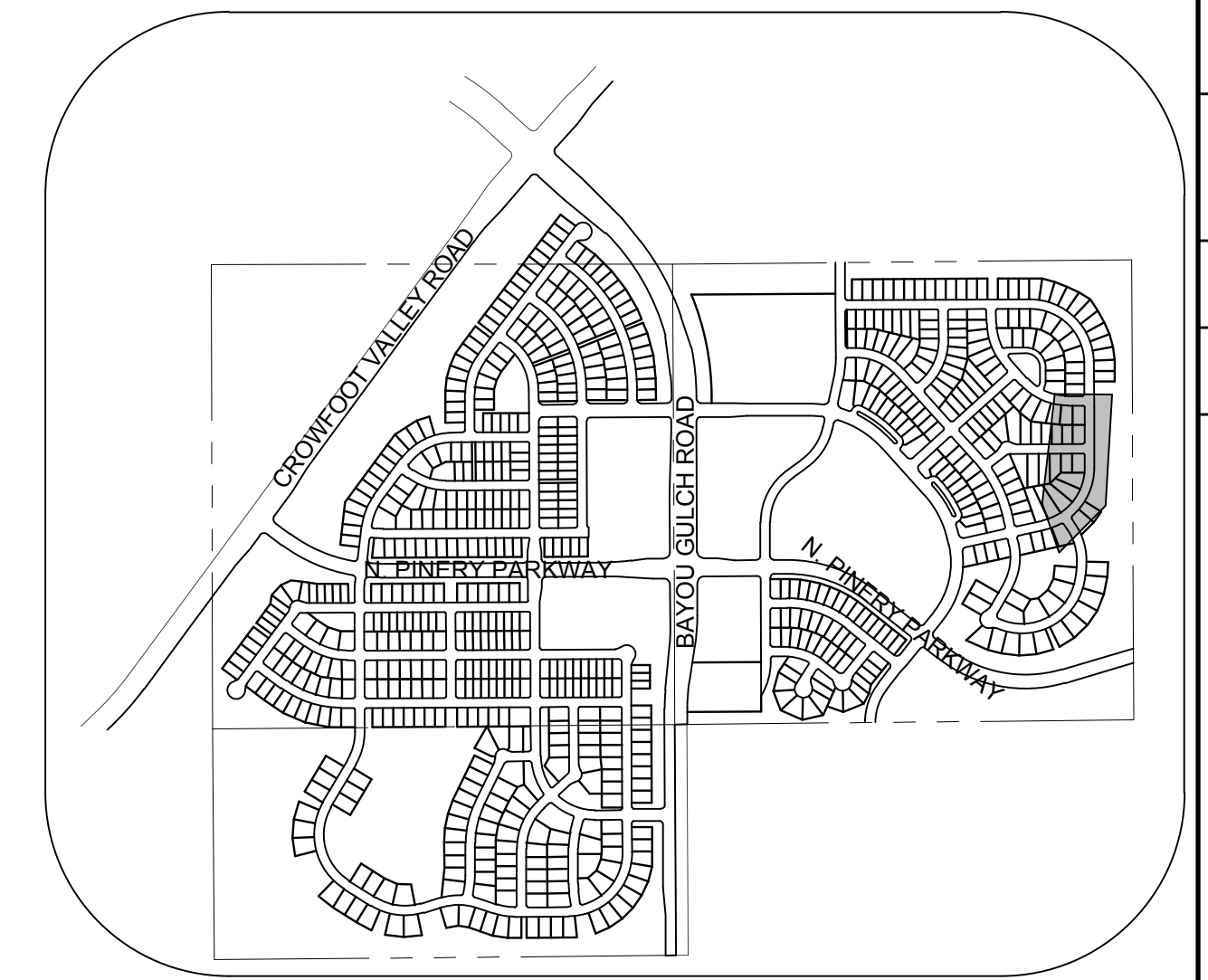

KEYMAP
N.T.S.
LEGEND

②	BLOCK NUMBER	△	PROPOSED RANGE POINT
Ⓐ	LOT TYPE	---	CENTERLINE
6	LOT NUMBER	---	RIGHT-OF-WAY
⊠	PROPOSED BUTTERFLY VALVE	---	PROPERTY LINE
Ⓟ	PROPOSED CAP WITH END OF LINE BLOWOFF	---	EDGE OF PAVEMENT
Ⓡ	PROPOSED REDUCER	→	PROPOSED DIRECTION OF FLOW
Ⓢ	PROPOSED VALVE	1.0%	PROPOSED SLOPE & DIRECTION
Ⓣ	PROPOSED FIRE HYDRANT	5615	EXISTING 5' CONTOUR
Ⓤ	PROPOSED WL FITTING WITH THRUST BLOCK	5616	EXISTING 1' CONTOUR
ⓖ	PROPOSED FLARED END SECTION	5620	PROPOSED 5' CONTOUR
ⓗ	PROPOSED LOW POINT BLOW-OFF	5607	PROPOSED 1' CONTOUR
ⓘ	PROPOSED AIR VALVE	---	PROPOSED STORM DRAIN
⓫	EXISTING BLOW OFF VALVE	---	PROPOSED SEWER LINE WITH MANHOLE
⓬	EXISTING VALVE	---	PROPOSED SEWER LATERAL
⓭	EXISTING FIRE HYDRANT	8" W	PROPOSED WATER LINE
⓮	PROPOSED LIGHT POLE	---	PROPOSED WATER LATERAL W/ METER
⓯	PROPOSED SIDEWALK	---	EXISTING 60" RAW WATER LINE
⓰	PROPOSED SIDEWALK RAMP	---	SECTION LINE
10.00	EXISTING ELEVATION	---	FILING BOUNDARY
10.00	PROPOSED DESIGN ELEVATION	FO	EXISTING FIBER OPTIC LINE
⓲	PROPOSED STORM DRAIN INLET	---	EXISTING OVERHEAD HIGH VOLTAGE LINE
⓳	PROPOSED STORM DRAIN MANHOLE	---	EXISTING TELEPHONE LINE

ABBREVIATIONS

AD	ANGLE DIFFERENCE	N.T.S.	NOT TO SCALE
BVC	BEGIN VERTICAL CURVE	PL	PROPERTY LINE
BVP	BEGIN VERTICAL PROFILE	PVC	POLYVINYL CHLORIDE
CRR	CURB RETURN RADIUS	PVI	PT. OF VERTICAL INTERSECTION
EL	ELEVATION	PVT	POINT OF VERTICAL TANGENT
EP	EDGE OF PAVEMENT	RCBC	REINFORCED CONCRETE BOX CULVERT
EVC	END VERTICAL CURVE	RCP	REINFORCED CONCRETE PIPE
EVP	END VERTICAL PROFILE	ROW	RIGHT OF WAY
FG	FINISHED GROUND	SD	STORM DRAIN
FL	FLOW LINE	SL	SECTION LINE
GV	GATE VALVE	SS	SANITARY SEWER
HA	HYDRANT ASSEMBLY	STA	STATION
HCR	HANDICAP CURB RAMP	T.O.P.	TOP OF PIPE
HP	HIGH POINT	UE	UTILITY EASEMENT
INV	INVERT	VC	VERTICAL CURVE
K	CURVATURE COEFFICIENT	WL	WATER LINE
LF	LINEAR FEET	WSE	WATER SURFACE ELEVATION
MH	MANHOLE		

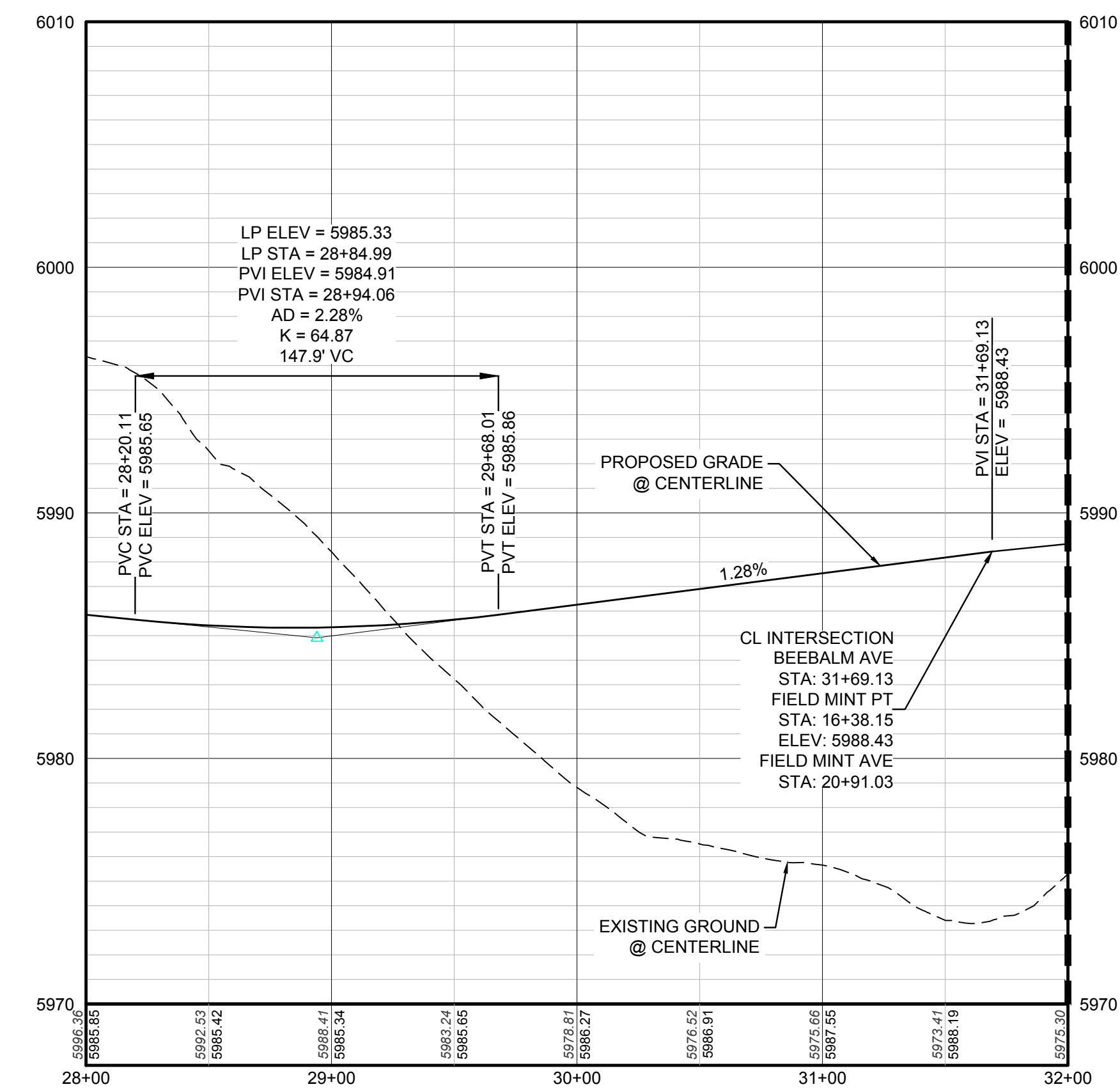

PROFILE: BEEBALM AVE STA: 28+00.00 TO 32+00.00
HORIZONTAL: 1" = 50'
VERTICAL: 1" = 5'

THE TOWN OF PARKER REVIEW CONSTITUTES GENERAL COMPLIANCE WITH THE TOWN'S STANDARDS AND APPROVED VARIANCES, SUBJECT TO THESE PLANS BEING STAMPED, SIGN, AND DATED BY THE PROFESSIONAL ENGINEER OF RECORD. REVIEW BY THE TOWN DOES NOT CONSTITUTE APPROVAL OF THE PLAN DESIGN OR ACCURACY AND CORRECTNESS OF ENGINEERING CALCULATIONS. ERRORS IN THE DESIGN OR CALCULATIONS REMAIN THE RESPONSIBILITY OF THE REGISTERED PROFESSIONAL ENGINEER WHOSE STAMP AND SIGNATURE ARE AFFIXED TO THIS DOCUMENT.

THIS REVIEW DOES NOT CONSTITUTE APPROVAL OF ANY PRIVATE ON-SITE IMPROVEMENTS WHICH MAY BE SHOWN. CONSTRUCTION CANNOT COMMENCE UNTIL ALL REQUIRED DRAINAGE/TRAFFIC REPORT(S), FINAL DEVELOPMENT PLAN(S), SPECIAL REVIEW(S), GRADING PERMIT, AND/OR OTHER PERMITS ARE COMPLETE, APPROVED AND ON FILE WITH THE TOWN OF PARKER.

PREPARED UNDER THE SUPERVISION OF

BRIAN P. WILSON
COLORADO P.E. 0050067

TOWN OF PARKER, DIRECTOR OF ENGINEERING _____ DATE _____

N:\PROJECTS\SSR\BEEBALM\ENGINEERING\SSR\11\TOWN OF PARKER\STREET PLAN AND PROFILE\11 BEEBALM AVENUE DWG.CDD\A_824\2017_4_18.PM

CALL 811
TWO WORKING DAYS
BEFORE YOU DIG
UNCC 1-800-922-1987
UTILITY NOTIFICATION
CENTER OF COLORADO

BENCHMARK
DOUGLAS COUNTY CONTROL POINT KNOWN AS 1.069032, BEING A 3-1/4" ALUMINUM CAP, BEING LOCATED IN THE SOUTHWEST QUARTER OF SECTION 33, TOWNSHIP 6 SOUTH, RANGE 66 WEST OF THE SIXTH PRINCIPAL MERIDIAN, HAVING A PUBLISHED ELEVATION OF 1799.2870 METERS (5903.13 FEET) NAVD '88 DATUM.

BASIS OF BEARINGS:
THE EAST LINE OF THE NORTHEAST QUARTER OF SAID SECTION 9 BEING MONUMENTED AT THE NORTHEAST CORNER OF SAID SECTION 9 BY A 3-1/4" ALUMINUM CAP STAMPED LS 23053 AND AT THE EAST QUARTER CORNER OF SAID SECTION 9 BY A 2-1/2" ALUMINUM CAP STAMPED LS 6935 BEING CONSIDERED TO BEAR SOUTH 00°15'06" EAST, 2648.70 FEET.

10333 E. Dry Creek Rd. Suite 410 Englewood, CO 80150 Tel: (720) 482-9526 Fax: (720) 482-9548	10333 E. Dry Creek Rd. Suite 410 Englewood, CO 80150 Tel: (720) 482-9526 Fax: (720) 482-9548
CVL CONSULTANTS	ESX MANAGEMENT 7353 South Alton Way CENTENNIAL, CO 80112
TRAILS AT CROWFOOT	FILING 11 CONSTRUCTION DRAWINGS
STREET PLAN AND PROFILE	BEEBALM AVENUE
SCALE: AS SHOWN	FILE NO: 8130283701
DRAWN BY: JF	DATE: SEPTEMBER 2017
CHECKED BY: JU	
SHEET NUMBER	4
Revisions	No. Date Init. Appr. Date

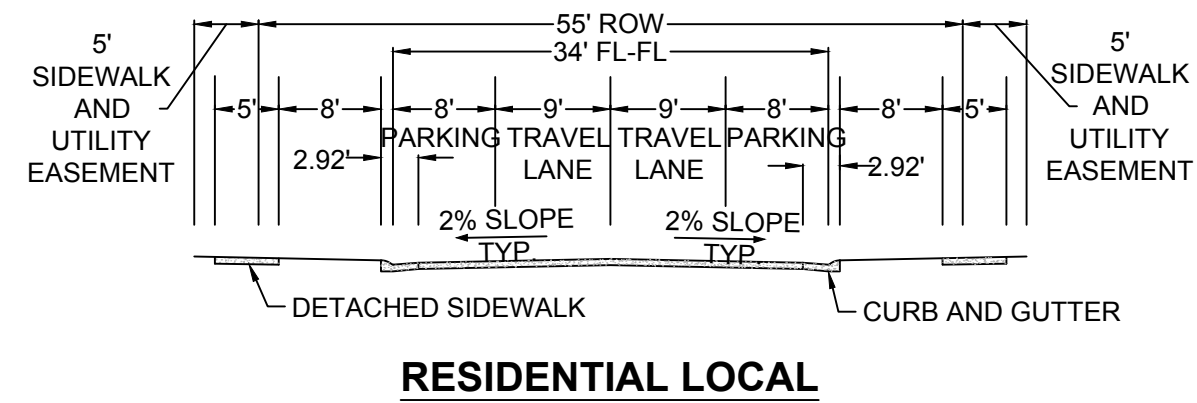

RESIDENTIAL LOCAL

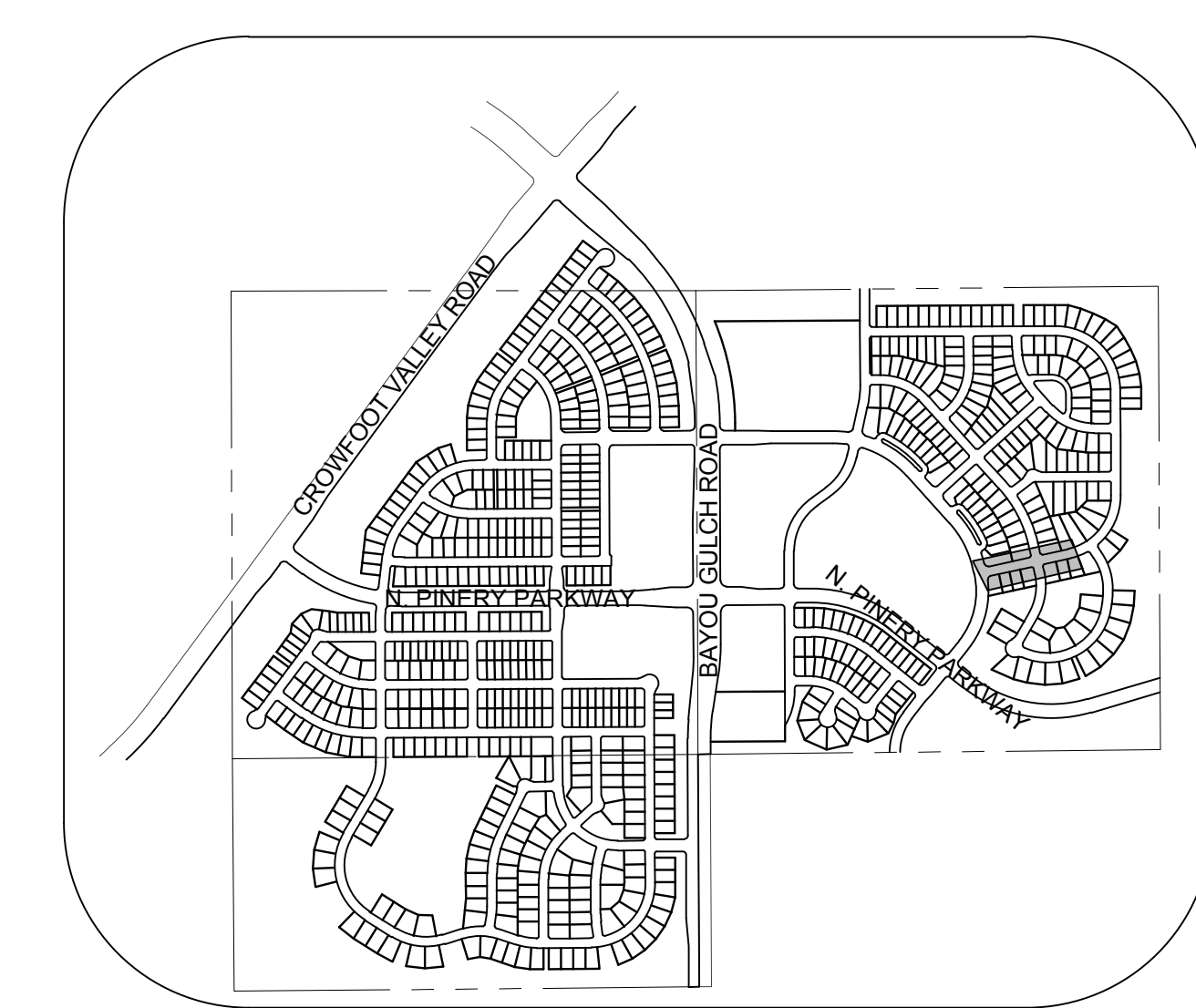
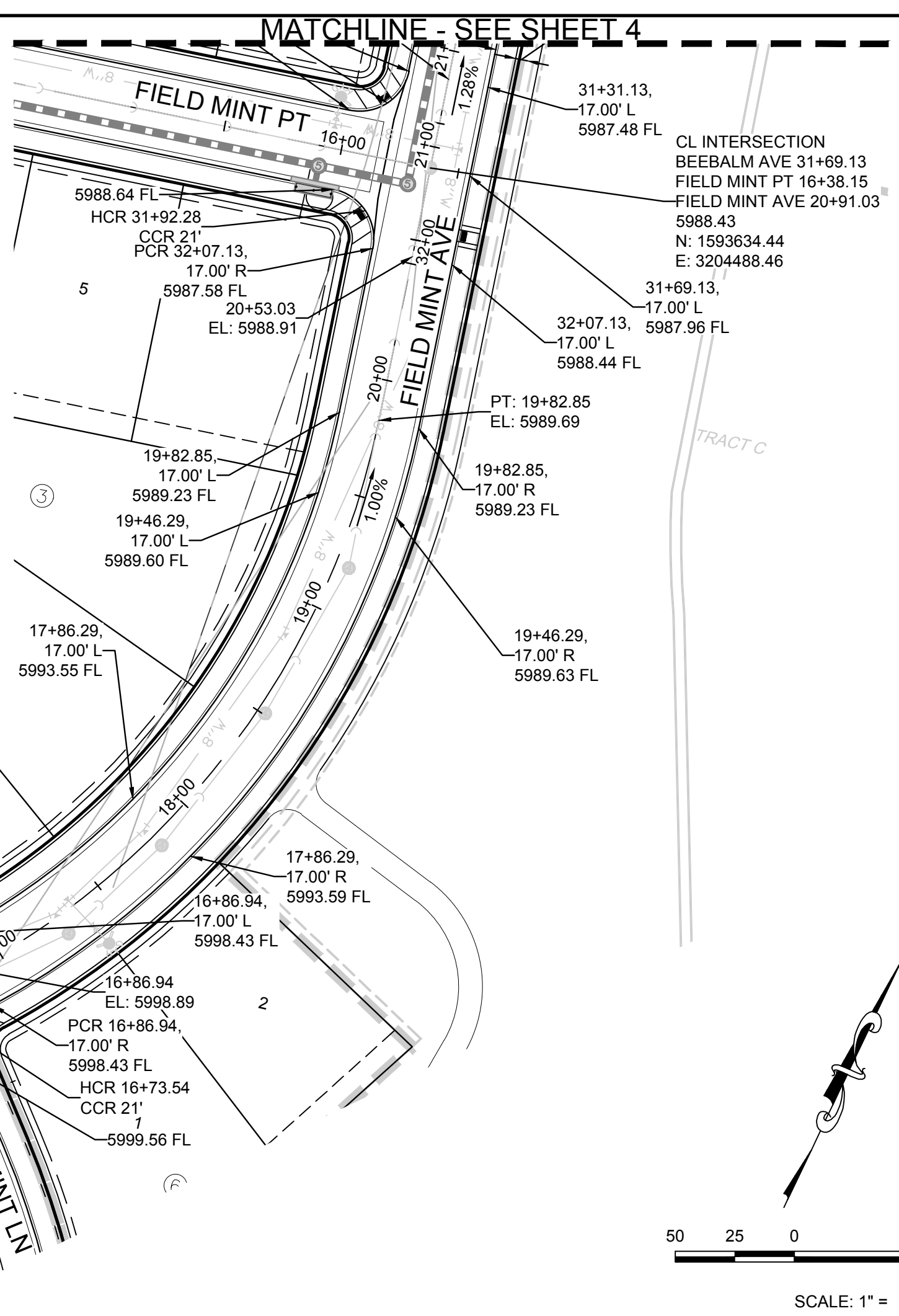

KEYMAP
N.T.S.
LEGEND

②	BLOCK NUMBER	△	PROPOSED RANGE POINT
Ⓐ	LOT TYPE	---	CENTERLINE
6	LOT NUMBER	---	RIGHT-OF-WAY
Ⓜ	PROPOSED BUTTERFLY VALVE	---	PROPERTY LINE
Ⓟ	PROPOSED CAP WITH END OF LINE BLOWOFF	---	EDGE OF PAVEMENT
Ⓡ	PROPOSED REDUCER	→	PROPOSED DIRECTION OF FLOW
Ⓢ	PROPOSED VALVE	1.0%	PROPOSED SLOPE & DIRECTION
Ⓣ	PROPOSED FIRE HYDRANT	5615	EXISTING 5' CONTOUR
Ⓤ	PROPOSED WL FITTING WITH THRUST BLOCK	5616	EXISTING 1' CONTOUR
ⓖ	PROPOSED FLARED END SECTION	5620	PROPOSED 5' CONTOUR
ⓗ	PROPOSED LOW POINT BLOW-OFF	5607	PROPOSED 1' CONTOUR
ⓘ	PROPOSED AIR VALVE	---	PROPOSED STORM DRAIN
⓫	EXISTING BLOW OFF VALVE	---	PROPOSED SEWER LINE WITH MANHOLE
⓬	EXISTING VALVE	---	PROPOSED SEWER LATERAL
⓭	EXISTING FIRE HYDRANT	8"	PROPOSED WATER LINE
⓮	PROPOSED LIGHT POLE	---	PROPOSED WATER LATERAL W/ METER
⓯	PROPOSED SIDEWALK	---	EXISTING 60" RAW WATER LINE
⓰	PROPOSED SIDEWALK RAMP	---	SECTION LINE
10.00	EXISTING ELEVATION	---	FILING BOUNDARY
10.00	PROPOSED DESIGN ELEVATION	---	EXISTING FIBER OPTIC LINE
⓲	PROPOSED STORM DRAIN INLET	---	EXISTING OVERHEAD HIGH VOLTAGE LINE
⓳	PROPOSED STORM DRAIN MANHOLE	---	EXISTING TELEPHONE LINE

PLAN: FIELD MINT AVE STA: 9+50.00 TO 21+50.00
HORIZONTAL SCALE: 1" = 50'

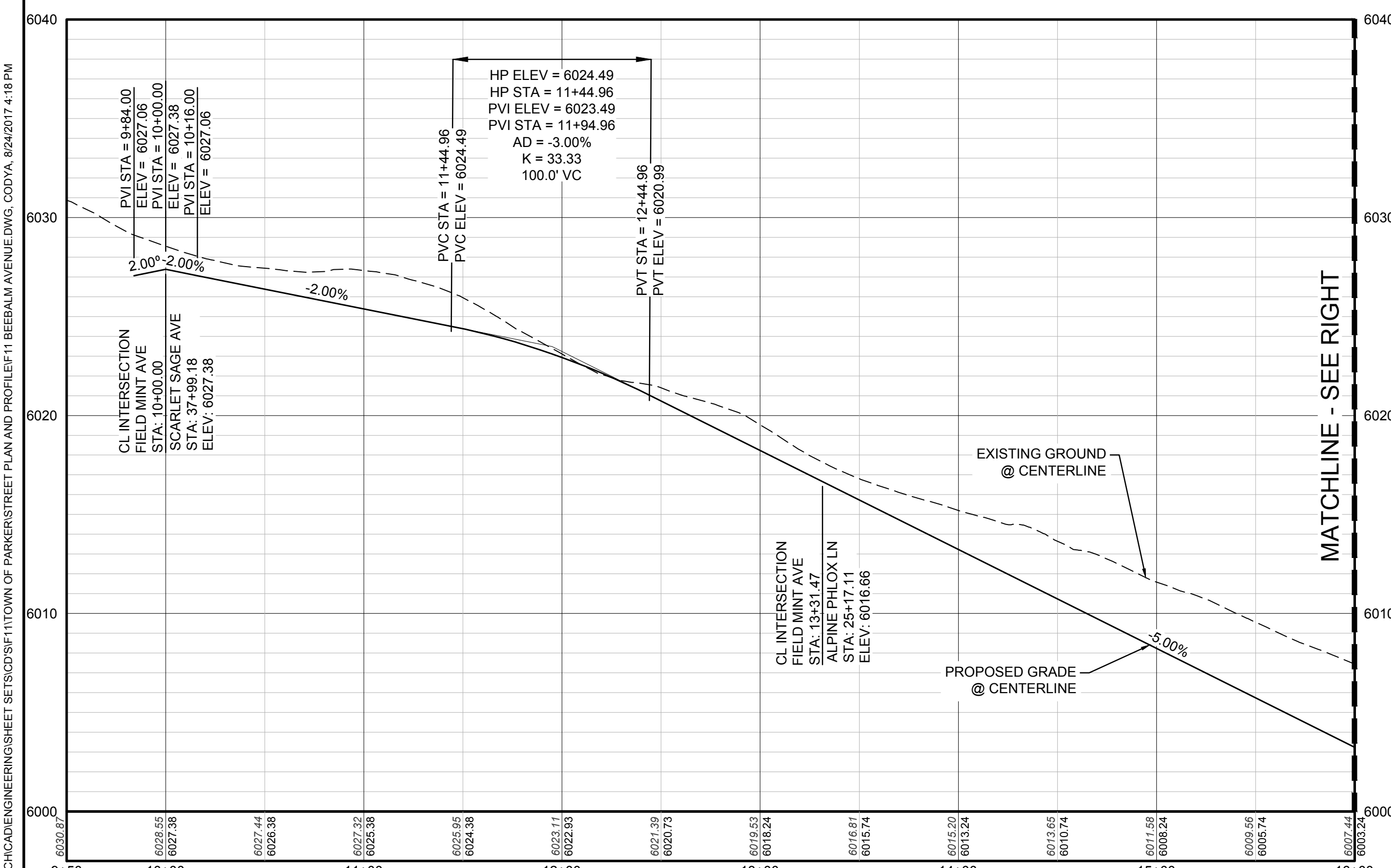

PROFILE: FIELD MINT AVE STA: 9+50.00 TO 16+00.00
HORIZONTAL: 1" = 50'
VERTICAL: 1" = 5'

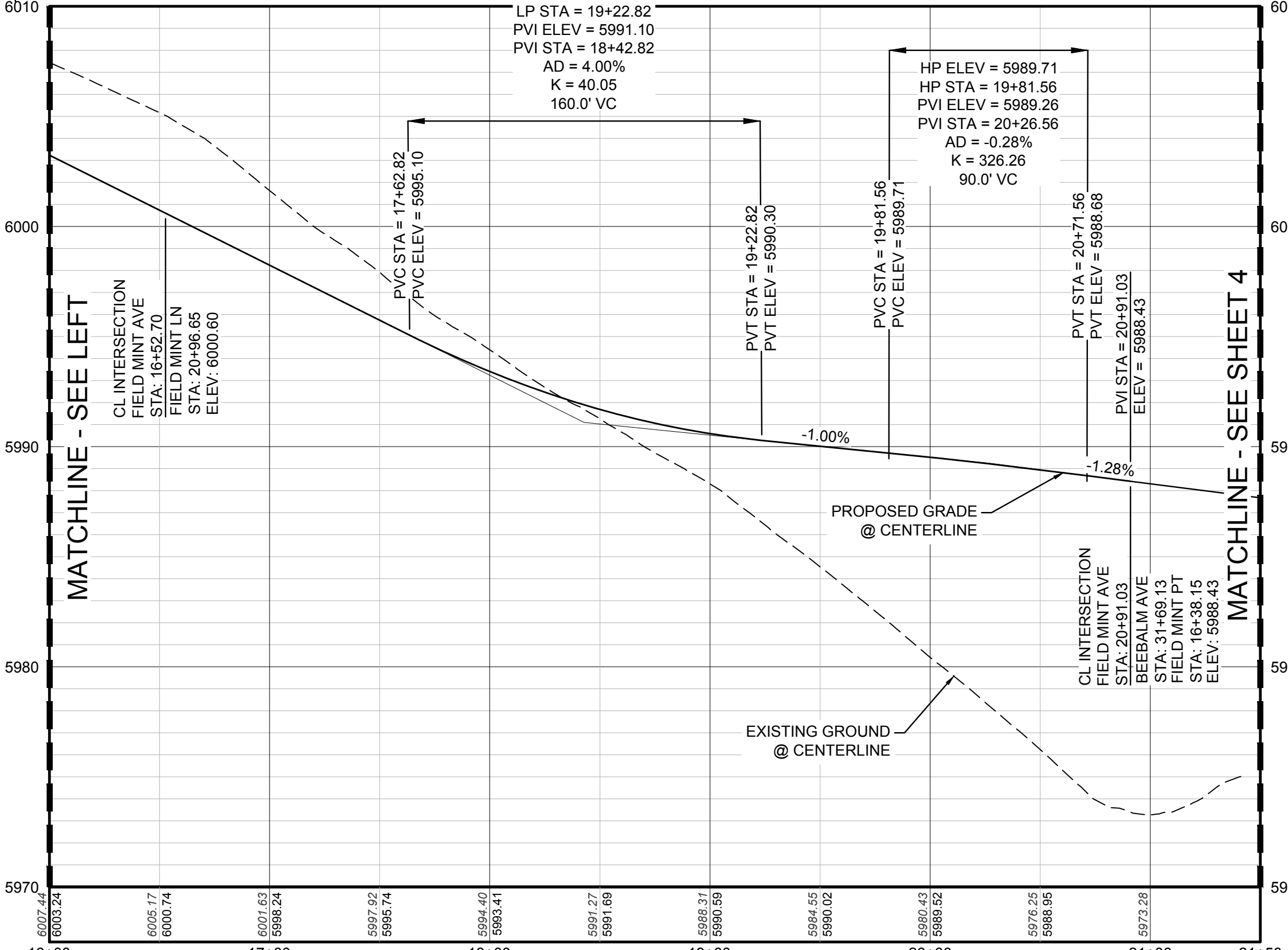

PROFILE: FIELD MINT AVE STA: 16+00.00 TO 21+50.00
HORIZONTAL: 1" = 50'
VERTICAL: 1" = 5'

BENCHMARK
DOUGLAS COUNTY CONTROL POINT KNOWN AS 1.069032, BEING A 3-1/4" ALUMINUM CAP, BEING LOCATED IN THE SOUTHWEST QUARTER OF SECTION 33, TOWNSHIP 6 SOUTH, RANGE 66 WEST OF THE SIXTH PRINCIPAL MERIDIAN, HAVING A PUBLISHED ELEVATION OF 1799.2870 METERS (5903.13 FEET) NAVD '88 DATUM.

BASIS OF BEARINGS:
THE EAST LINE OF THE NORTHEAST QUARTER OF SAID SECTION 9 BEING MONUMENTED AT THE NORTHEAST CORNER OF SAID SECTION 9 BY A 3-1/4" ALUMINUM CAP STAMPED LS 23053 AND AT THE EAST QUARTER CORNER OF SAID SECTION 9 BY A 2-1/2" ALUMINUM CAP STAMPED LS 6935 BEING CONSIDERED TO BEAR SOUTH 00°15'06" EAST, 2648.70 FEET.

PREPARED UNDER THE SUPERVISION OF
BRIAN P. WILSON
COLORADO P.E. 0050067

THE TOWN OF PARKER REVIEW CONSTITUTES GENERAL COMPLIANCE WITH THE TOWN'S STANDARDS AND APPROVED VARIANCES, SUBJECT TO THESE PLANS BEING STAMPED, SIGNED, AND DATED BY THE PROFESSIONAL ENGINEER OF RECORD. REVIEW BY THE TOWN DOES NOT CONSTITUTE APPROVAL OF THE PLAN DESIGN OR ACCURACY OR CORRECTNESS OF ENGINEERING CALCULATIONS. ERRORS IN THE DESIGN OR CALCULATIONS REMAIN THE RESPONSIBILITY OF THE REGISTERED PROFESSIONAL ENGINEER WHOSE STAMP AND SIGNATURE ARE AFFIXED TO THIS DOCUMENT.

THIS REVIEW DOES NOT CONSTITUTE APPROVAL OF ANY PRIVATE ON-SITE IMPROVEMENTS WHICH MAY BE SHOWN. CONSTRUCTION CANNOT COMMENCE UNTIL ALL REQUIRED DRAINAGE/TRAFFIC REPORT(S), FINAL DEVELOPMENT PLAN(S), SPECIAL REVIEW(S), GRADING PERMIT, AND/OR OTHER PERMITS ARE COMPLETE, APPROVED AND ON FILE WITH THE TOWN OF PARKER.

CALL 811
TWO WORKING DAYS
BEFORE YOU DIG
1-800-922-1987

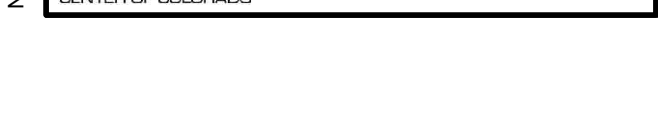

10333 E. Dry Creek Rd. Suite 6410 Englewood, CO 80150 Tel: (720) 482-9526 Fax: (720) 482-9546	EX MANAGEMENT 7353 South Alton Way CENTENNIAL, CO 80112	TRAILS AT CROWFOOT FILING 11 CONSTRUCTION DRAWINGS STREET PLAN & PROFILE FIELD MINT AVENUE	SCALE: AS SHOWN FILE NO: 8130283701	DRAWN BY: JF CHECKED BY: JJ DATE: SEPTEMBER 2017	SHEET NUMBER 5
---	--	--	--	--	--------------------------

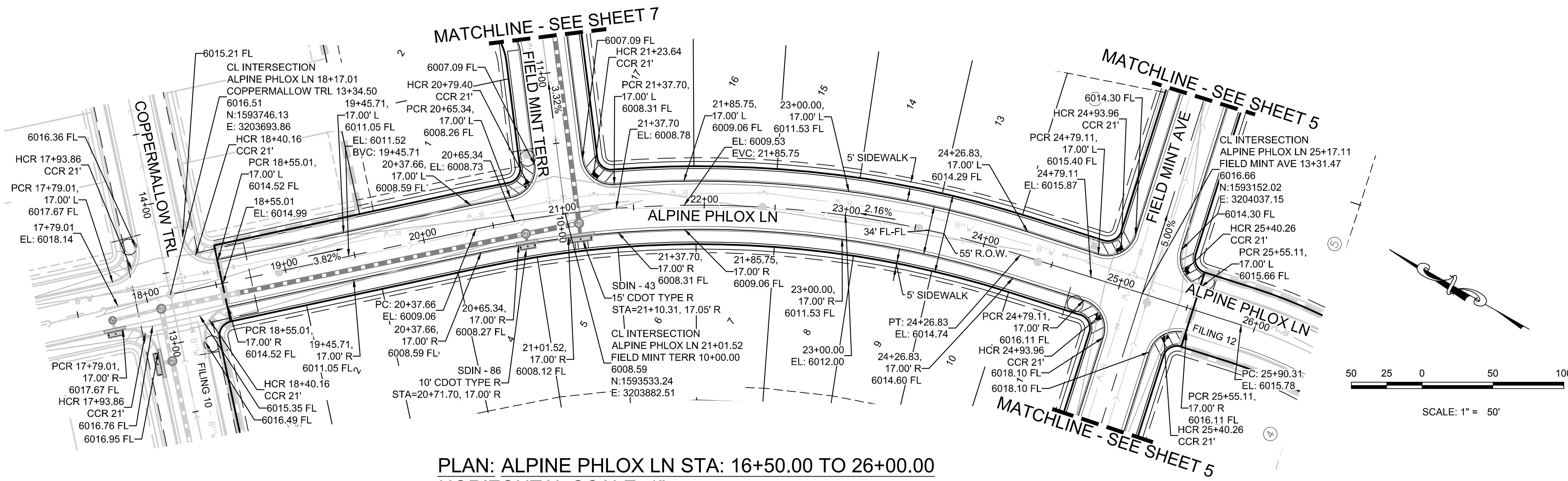

PLAN: ALPINE PHLOX LN STA: 16+50.00 TO 26+00.00
HORIZONTAL SCALE: 1" = 50'

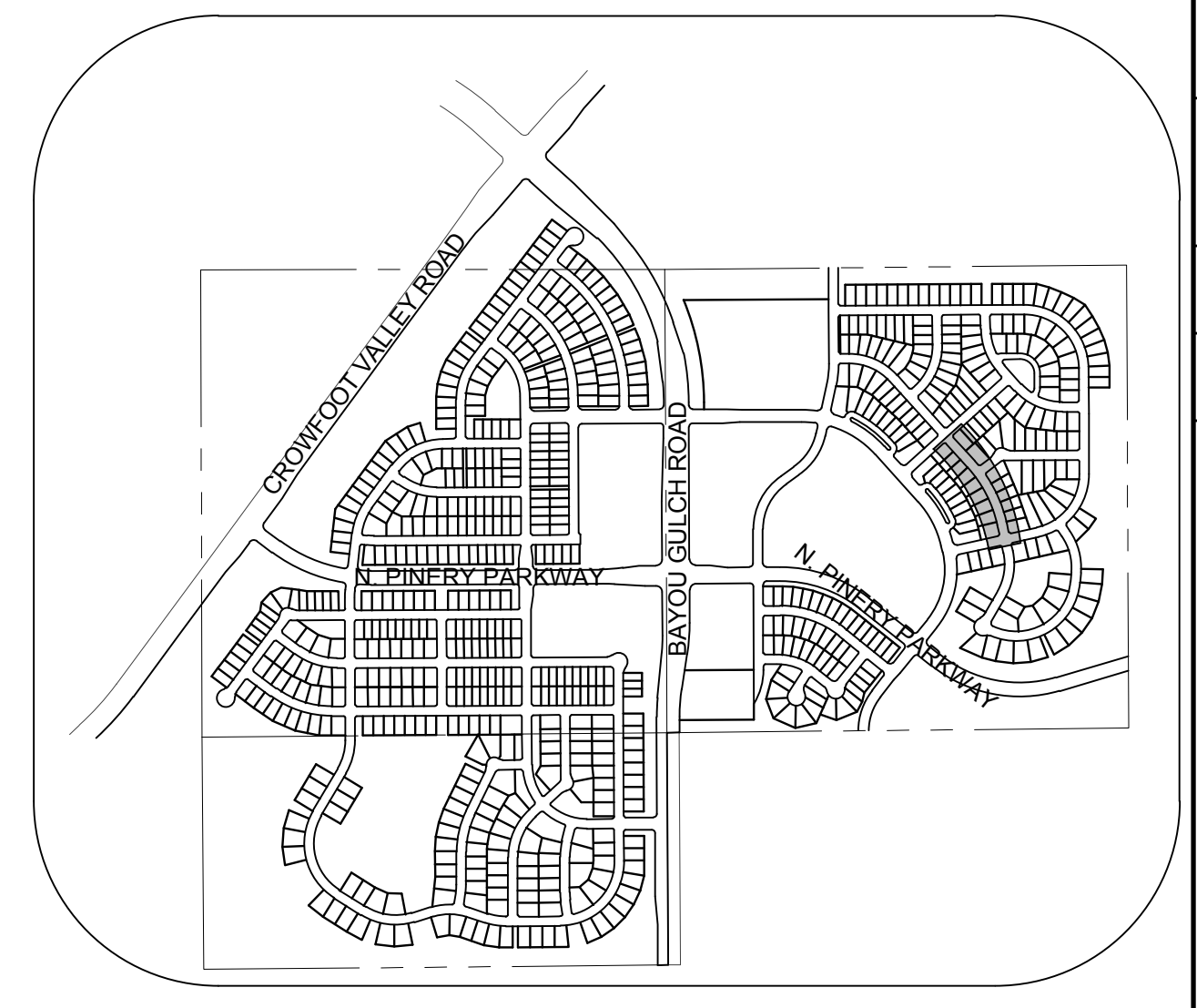

KEYMAP
N.T.S.
LEGEND

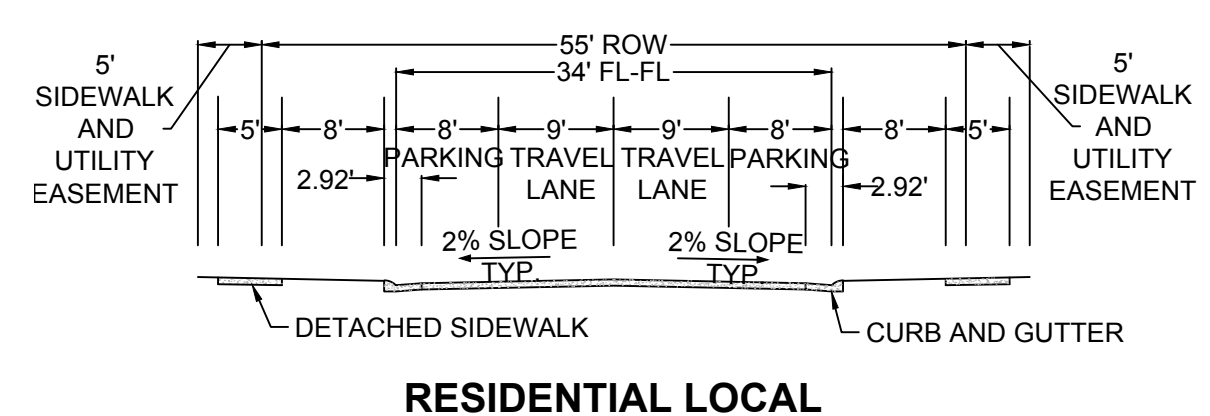

RESIDENTIAL LOCAL

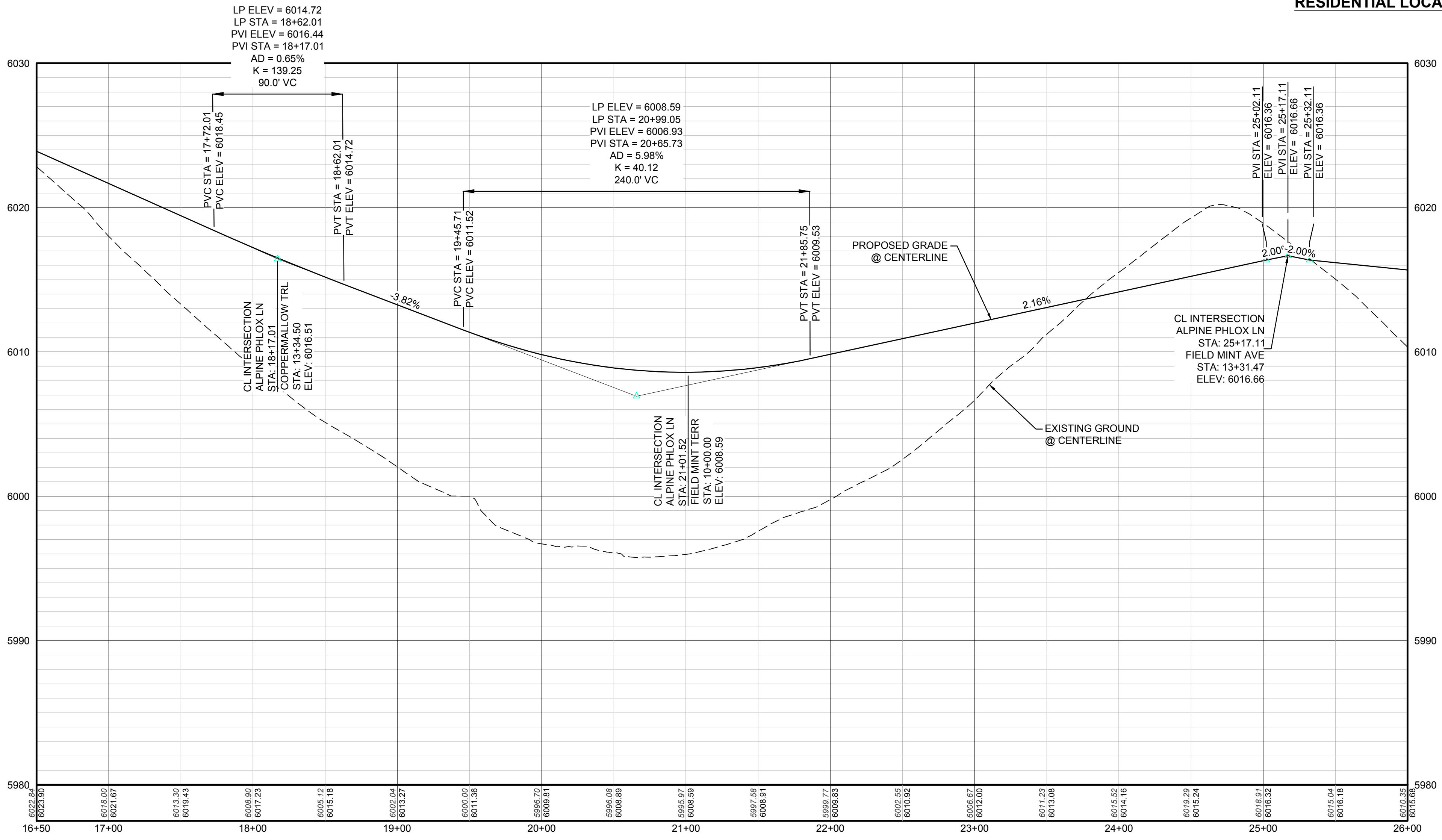

PROFILE: ALPINE PHLOX LN STA: 16+50.00 TO 26+00.00
HORIZONTAL: 1" = 50'
VERTICAL: 1" = 5'

②	BLOCK NUMBER	△	PROPOSED RANGE POINT
Ⓐ	LOT TYPE	---	CENTERLINE
6	LOT NUMBER	---	RIGHT-OF-WAY
ⓧ	PROPOSED BUTTERFLY VALVE	---	PROPERTY LINE
Ⓜ	PROPOSED CAP WITH END OF LINE BLOWOFF	---	EDGE OF PAVEMENT
ⓧ	PROPOSED REDUCER	→	PROPOSED DIRECTION OF FLOW
ⓧ	PROPOSED VALVE	1.0%	PROPOSED SLOPE & DIRECTION
Ⓜ	PROPOSED FIRE HYDRANT	---	EXISTING 5' CONTOUR
Ⓜ	PROPOSED WL FITTING WITH THRUST BLOCK	---	EXISTING 1' CONTOUR
Ⓜ	PROPOSED FLARED END SECTION	---	PROPOSED 5' CONTOUR
Ⓜ	PROPOSED LOW POINT BLOW-OFF	---	PROPOSED 1' CONTOUR
Ⓜ	PROPOSED AIR VALVE	---	PROPOSED STORM DRAIN
Ⓜ	EXISTING BLOW OFF VALVE	---	PROPOSED SEWER LINE WITH MANHOLE
Ⓜ	EXISTING VALVE	---	PROPOSED SEWER LATERAL
Ⓜ	EXISTING FIRE HYDRANT	---	PROPOSED WATER LINE
Ⓜ	PROPOSED LIGHT POLE	---	PROPOSED WATER LATERAL W/ METER
Ⓜ	PROPOSED SIDEWALK	---	EXISTING 60" RAW WATER LINE
Ⓜ	PROPOSED SIDEWALK RAMP	---	SECTION LINE
10.00	EXISTING ELEVATION	---	FILING BOUNDARY
10.00	PROPOSED DESIGN ELEVATION	---	FO --- EXISTING FIBER OPTIC LINE
Ⓜ	PROPOSED STORM DRAIN INLET	---	HV --- EXISTING OVERHEAD HIGH VOLTAGE LINE
Ⓜ	PROPOSED STORM DRAIN MANHOLE	---	TEL --- EXISTING TELEPHONE LINE

ABBREVIATIONS

AD	ANGLE DIFFERENCE	N.T.S.	NOT TO SCALE
BVC	BEGIN VERTICAL CURVE	PL	PROPERTY LINE
BVP	BEGIN VERTICAL PROFILE	PVC	POLYVINYL CHLORIDE
CCR	CURB RETURN RADIUS	PVI	PT. OF VERTICAL INTERSECTION
EL	ELEVATION	PVT	POINT OF VERTICAL TANGENT
EP	EDGE OF PAVEMENT	RCBC	REINFORCED CONCRETE BOX CULVERT
EVC	END VERTICAL CURVE	RCP	REINFORCED CONCRETE PIPE
EVP	END VERTICAL PROFILE	ROW	RIGHT OF WAY
FG	FINISHED GROUND	SD	STORM DRAIN
FL	FLOW LINE	SL	SECTION LINE
GV	GATE VALVE	SS	SANITARY SEWER
HA	HYDRANT ASSEMBLY	STA	STATION
HCR	HANDICAP CURB RAMP	T.O.P.	TOP OF PIPE
HP	HIGH POINT	UE	UTILITY EASEMENT
INV	INVERT	VC	VERTICAL CURVE
K	CURVATURE COEFFICIENT	WL	WATER LINE
LF	LINEAR FEET	WSE	WATER SURFACE ELEVATION
MH	MANHOLE		

PREPARED UNDER THE SUPERVISION OF

BRIAN P. WILSON
COLORADO P.E. 0050067

THE TOWN OF PARKER REVIEW CONSTITUTES GENERAL COMPLIANCE WITH THE TOWN'S STANDARDS AND APPROVED VARIANCES. SUBJECT TO THESE PLANS BEING STAMPED, SIGNED, AND DATED BY THE PROFESSIONAL ENGINEER OF RECORD. REVIEW BY THE TOWN DOES NOT CONSTITUTE APPROVAL OF THE PLAN DESIGN OR ACCURACY AND CORRECTNESS OF ENGINEERING CALCULATIONS. ERRORS IN THE DESIGN OR CALCULATIONS REMAIN THE RESPONSIBILITY OF THE REGISTERED PROFESSIONAL ENGINEER WHOSE STAMP AND SIGNATURE ARE AFFIXED TO THIS DOCUMENT.

THIS REVIEW DOES NOT CONSTITUTE APPROVAL OF ANY PRIVATE ON-SITE IMPROVEMENTS WHICH MAY BE SHOWN. CONSTRUCTION CANNOT COMMENCE UNTIL ALL REQUIRED DRAINAGE/TRAFFIC REPORT(S), FINAL DEVELOPMENT PLAN(S), SPECIAL REVIEW(S), GRADING PERMIT, AND/OR OTHER PERMITS ARE COMPLETE, APPROVED AND ON FILE WITH THE TOWN OF PARKER.

TOWN OF PARKER, DIRECTOR OF ENGINEERING DATE

N:\PROJECTS\SSR\BENCHM\ENGINEERING\SSR\11\TOWN OF PARKER\STREET PLAN AND PROFILE\11 ALPINE PHLOX LANE.DWG. CODYA. 8/24/2017 4:21 PM

CALL 811
TWO WORKING DAYS
BEFORE YOU DIG
UNCC 1-800-922-1987

BENCHMARK
THE DOUGLAS COUNTY CONTROL POINT KNOWN AS 1.069032, BEING A 3-1/4" ALUMINUM CAP BEING LOCATED IN THE SOUTHWEST QUARTER OF SECTION 33, TOWNSHIP 6 SOUTH, RANGE 66 WEST OF THE SIXTH PRINCIPAL MERIDIAN, HAVING A PUBLISHED ELEVATION OF 1799.2870 METERS (5903.13 FEET) NAVD '88 DATUM.

BASIS OF BEARINGS:
THE EAST LINE OF THE NORTHEAST QUARTER OF SAID SECTION 9 BEING MONUMENTED AT THE NORTHEAST CORNER OF SAID SECTION 9 BY A 3-1/4" ALUMINUM CAP STAMPED LS 23053 AND AT THE EAST QUARTER CORNER OF SAID SECTION 9 BY A 2-1/2" ALUMINUM CAP STAMPED LS 6935 BEING CONSIDERED TO BEAR SOUTH 00°15'06" EAST, 2648.70 FEET.

10338 E. Dry Creek Rd.
Suite 6410
Englewood, CO 80150
Tel: (720) 482-9526
Fax: (720) 482-9546

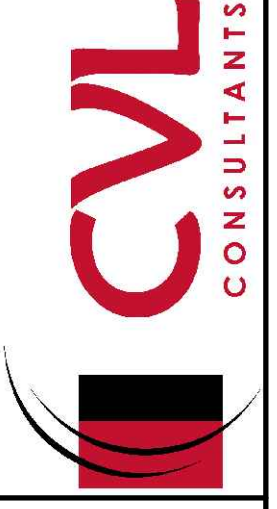

ESX MANAGEMENT
7353 South Alton Way
CENTENNIAL, CO 80112

TRAILS AT CROWFOOT
FILING 11 CONSTRUCTION DRAWINGS
STREET PLAN & PROFILE
ALPINE PHLOX LANE

SCALE: AS SHOWN
DRAWN BY: JF
CHECKED BY: JJ
DATE: SEPTEMBER 2017
FILE NO: 8130283701

SHEET NUMBER
6

No.	Revisions	Date	Init.	Appr.	Date

MATCHLINE - SEE SHEET 4

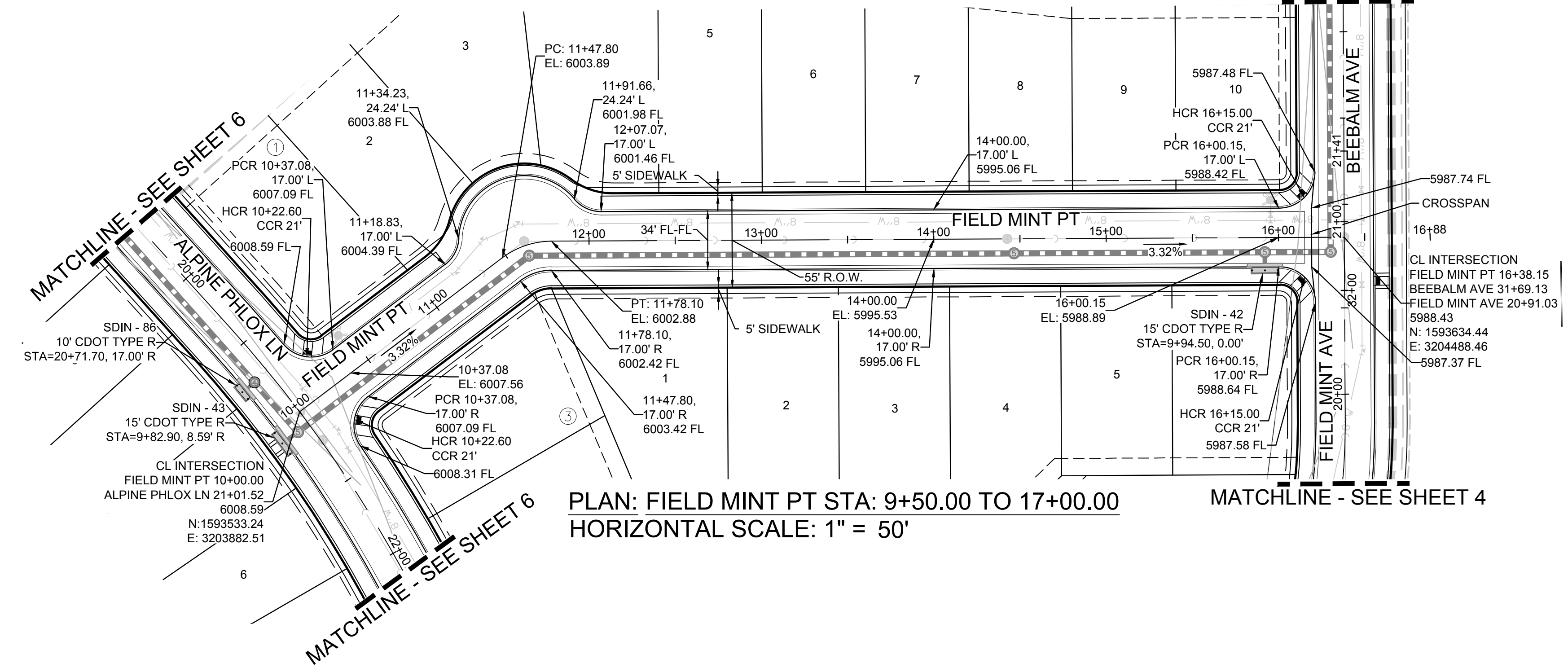

PLAN: FIELD MINT PT STA: 9+50.00 TO 17+00.00
HORIZONTAL SCALE: 1" = 50'

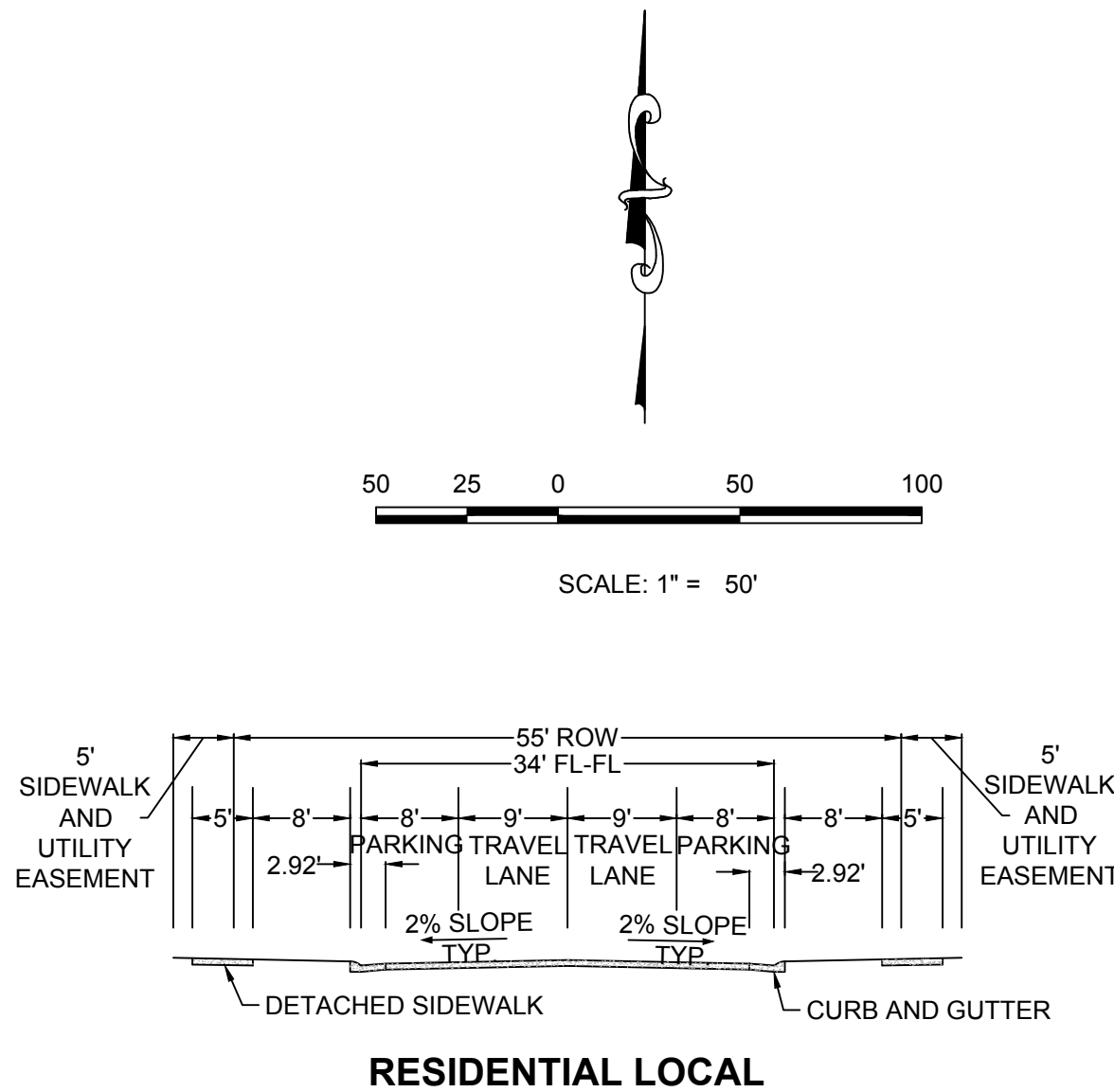

SCALE: 1" = 50'

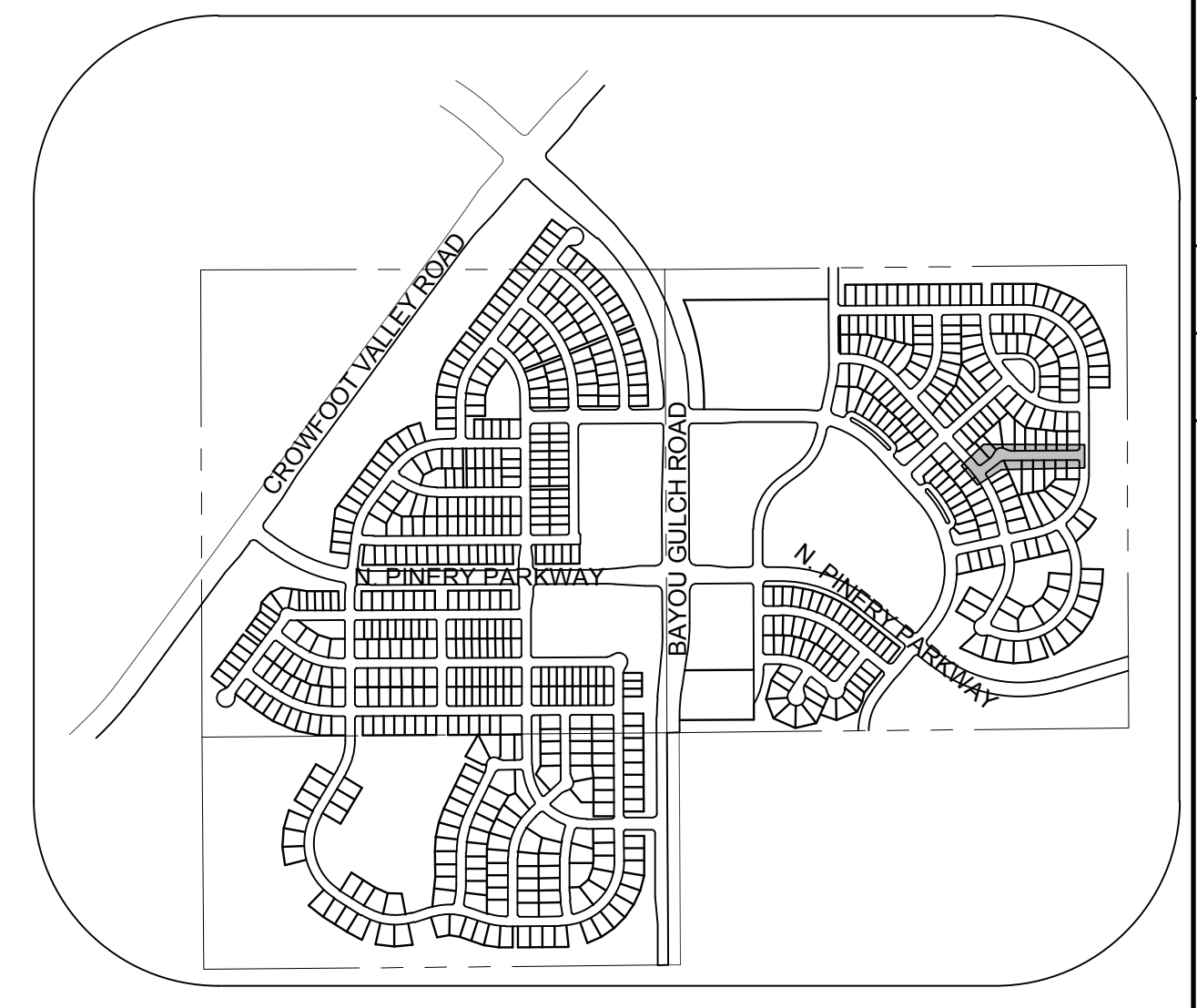

KEYMAP
N.T.S.
LEGEND

②	BLOCK NUMBER	△	PROPOSED RANGE POINT
Ⓐ	LOT TYPE	---	CENTERLINE
6	LOT NUMBER	---	RIGHT-OF-WAY
⊠	PROPOSED BUTTERFLY VALVE	---	PROPERTY LINE
Ⓜ	PROPOSED CAP WITH END OF LINE BLOWOFF	---	EDGE OF PAVEMENT
Ⓜ	PROPOSED REDUCER	→	PROPOSED DIRECTION OF FLOW
Ⓜ	PROPOSED VALVE	1.0%	PROPOSED SLOPE & DIRECTION
Ⓜ	PROPOSED FIRE HYDRANT	---	EXISTING 5' CONTOUR
Ⓜ	PROPOSED WL FITTING WITH THRUST BLOCK	---	EXISTING 1' CONTOUR
Ⓜ	PROPOSED FLARED END SECTION	---	PROPOSED 5' CONTOUR
Ⓜ	PROPOSED LOW POINT BLOW-OFF	---	PROPOSED 1' CONTOUR
Ⓜ	PROPOSED AIR VALVE	---	PROPOSED STORM DRAIN
Ⓜ	EXISTING BLOW OFF VALVE	---	PROPOSED SEWER LINE WITH MANHOLE
Ⓜ	EXISTING VALVE	---	PROPOSED SEWER LATERAL
Ⓜ	EXISTING FIRE HYDRANT	---	PROPOSED WATER LINE
Ⓜ	PROPOSED LIGHT POLE	---	PROPOSED WATER LATERAL W/ METER
Ⓜ	PROPOSED SIDEWALK	---	EXISTING 60" RAW WATER LINE
Ⓜ	PROPOSED SIDEWALK RAMP	---	SECTION LINE
10.00	EXISTING ELEVATION	---	FILING BOUNDARY
10.00	PROPOSED DESIGN ELEVATION	---	EXISTING FIBER OPTIC LINE
Ⓜ	PROPOSED STORM DRAIN INLET	---	EXISTING OVERHEAD HIGH VOLTAGE LINE
Ⓜ	PROPOSED STORM DRAIN MANHOLE	---	EXISTING TELEPHONE LINE

ABBREVIATIONS

AD	ANGLE DIFFERENCE	N.T.S.	NOT TO SCALE
BVC	BEGIN VERTICAL CURVE	PL	PROPERTY LINE
BVP	BEGIN VERTICAL PROFILE	PVC	POLYVINYL CHLORIDE
CRR	CURB RETURN RADIUS	PVI	PT. OF VERTICAL INTERSECTION
EL	ELEVATION	PVT	POINT OF VERTICAL TANGENT
EP	EDGE OF PAVEMENT	RCBC	REINFORCED CONCRETE BOX CULVERT
EVC	END VERTICAL CURVE	RCP	REINFORCED CONCRETE PIPE
EVP	END VERTICAL PROFILE	ROW	RIGHT OF WAY
FG	FINISHED GROUND	SD	STORM DRAIN
FL	FLOW LINE	SL	SECTION LINE
GV	GATE VALVE	SS	SANITARY SEWER
HA	HYDRANT ASSEMBLY	STA	STATION
HCR	HANDICAP CURB RAMP	T.O.P.	TOP OF PIPE
HP	HIGH POINT	UE	UTILITY EASEMENT
INV	INVERT	VC	VERTICAL CURVE
K	CURVATURE COEFFICIENT	WL	WATER LINE
LF	LINEAR FEET	WSE	WATER SURFACE ELEVATION
MH	MANHOLE		

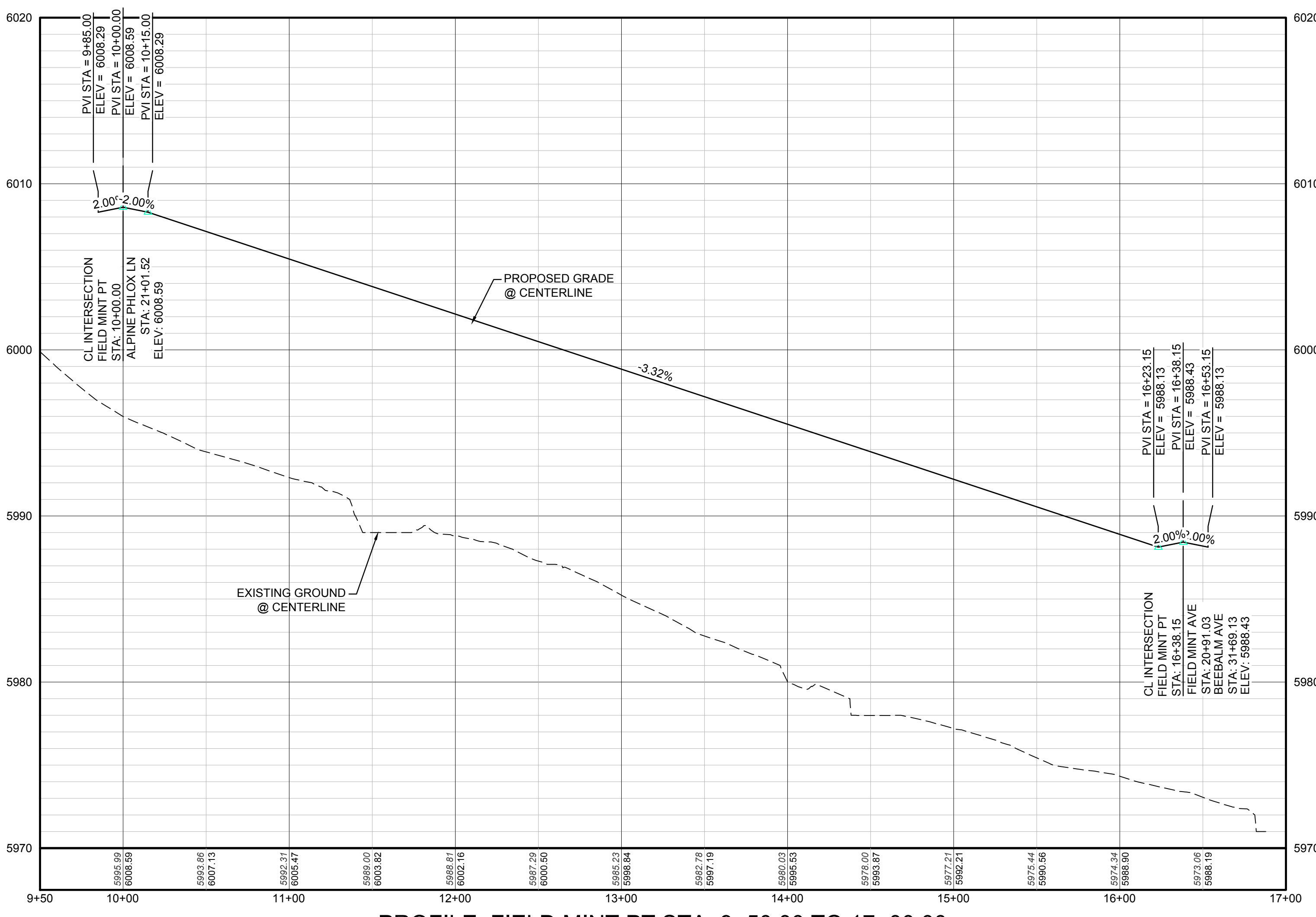

PROFILE: FIELD MINT PT STA: 9+50.00 TO 17+00.00
HORIZONTAL: 1" = 50'
VERTICAL: 1" = 5'

BENCHMARK
THE DOUGLAS COUNTY CONTROL POINT KNOWN AS 1.060032, BEING A 3-1/4" ALUMINUM CAP, BEING LOCATED IN THE SOUTHWEST QUARTER OF SECTION 33, TOWNSHIP 6 SOUTH, RANGE 66 WEST OF THE SIXTH PRINCIPAL MERIDIAN, HAVING A PUBLISHED ELEVATION OF 1799.2870 METERS (5903.13 FEET) NAVD '88 DATUM.

BASIS OF BEARINGS:
THE EAST LINE OF THE NORTHEAST QUARTER OF SAID SECTION 9 BEING MONUMENTED AT THE NORTHEAST CORNER OF SAID SECTION 9 BY A 3-1/4" ALUMINUM CAP STAMPED LS 23053 AND AT THE EAST QUARTER CORNER OF SAID SECTION 9 BY A 2-1/2" ALUMINUM CAP STAMPED LS 6935 BEING CONSIDERED TO BEAR SOUTH 00°15'06" EAST, 2648.70 FEET.

PREPARED UNDER THE SUPERVISION OF

BRIAN P. WILSON
COLORADO P.E. 0050067

THE TOWN OF PARKER REVIEW CONSTITUTES GENERAL COMPLIANCE WITH THE TOWN'S STANDARDS AND APPROVED VARIANCES, SUBJECT TO THESE PLANS BEING STAMPED, SIGN, AND DATED BY THE PROFESSIONAL ENGINEER OF RECORD. REVIEW BY THE TOWN DOES NOT CONSTITUTE APPROVAL OF THE PLAN DESIGN OR ACCURACY AND CORRECTNESS OF ENGINEERING CALCULATIONS. ERRORS IN THE DESIGN OR CALCULATIONS REMAIN THE RESPONSIBILITY OF THE REGISTERED PROFESSIONAL ENGINEER WHOSE STAMP AND SIGNATURE ARE AFFIXED TO THIS DOCUMENT.

THIS REVIEW DOES NOT CONSTITUTE APPROVAL OF ANY PRIVATE ON-SITE IMPROVEMENTS WHICH MAY BE SHOWN. CONSTRUCTION CANNOT COMMENCE UNTIL ALL REQUIRED DRAINAGE/TRAFFIC REPORT(S), FINAL DEVELOPMENT PLAN(S), SPECIAL REVIEW(S), GRADING PERMIT, AND/OR OTHER PERMITS ARE COMPLETE, APPROVED AND ON FILE WITH THE TOWN OF PARKER.

TOWN OF PARKER, DIRECTOR OF ENGINEERING DATE

N:\PROJECTS\SSR\BENCHM\ENGINEERING\SSR\11\TOWN OF PARKER\STREET PLAN AND PROFILE\11 FIELD MINT TERRACE DWS. CDD.VIA. 8/24/2017 4:23 PM

CALL 811
TWO WORKING DAYS
BEFORE YOU DIG
UNCC 1-800-922-1987

SHEET NUMBER	DRAWN BY: JF	CHECKED BY: JU	DATE: SEPTEMBER 2017	SCALE:	AS SHOWN	FILE NO:	8130283701
				TRAILS AT CROWFOOT	FILING 11 CONSTRUCTION DRAWINGS	FIELD MINT POINT	
NO.	REVISIONS	DATE	INIT.	APPR.	DATE		
7							

10333 E. Dry Creek Rd.
Suite 410
Englewood, CO 80150
Tel: (720) 482-9526
Fax: (720) 482-9546

CVL
CONSULTANTS

ESX MANAGEMENT
7353 South Alton Way
CENTENNIAL, CO 80112

N:\PROJECTS\BUSH RANCH\ENGINEERING\SHSHEET SET\BUSH\11TOWN OF PARKER\11 INTERSECTION PLANS.DWG, CDDVA, 8/24/2017 4:28 PM

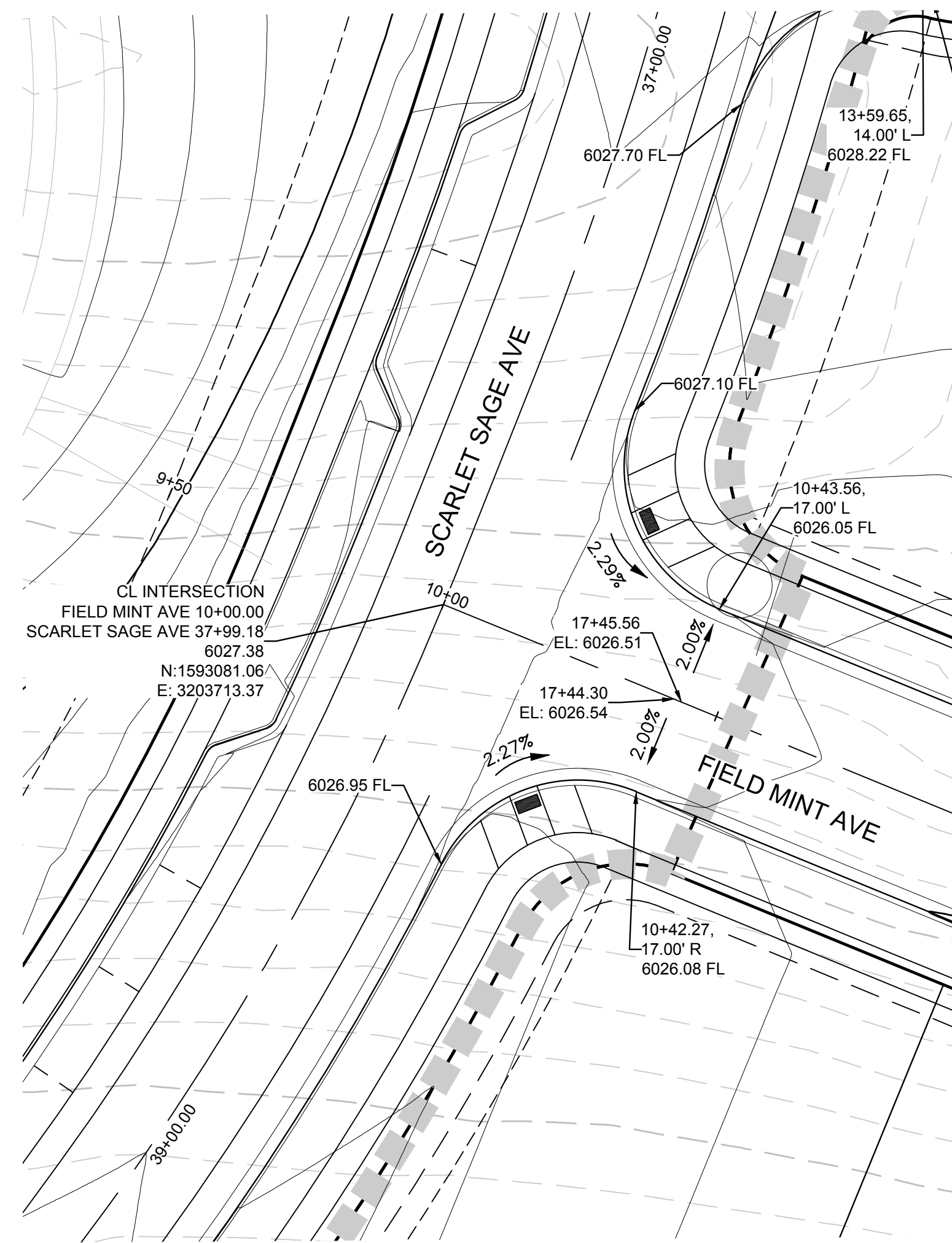

PLAN: FIELD MINT AVE & SCARLET SAGE AVE
HORIZONTAL SCALE: 1" = 20'

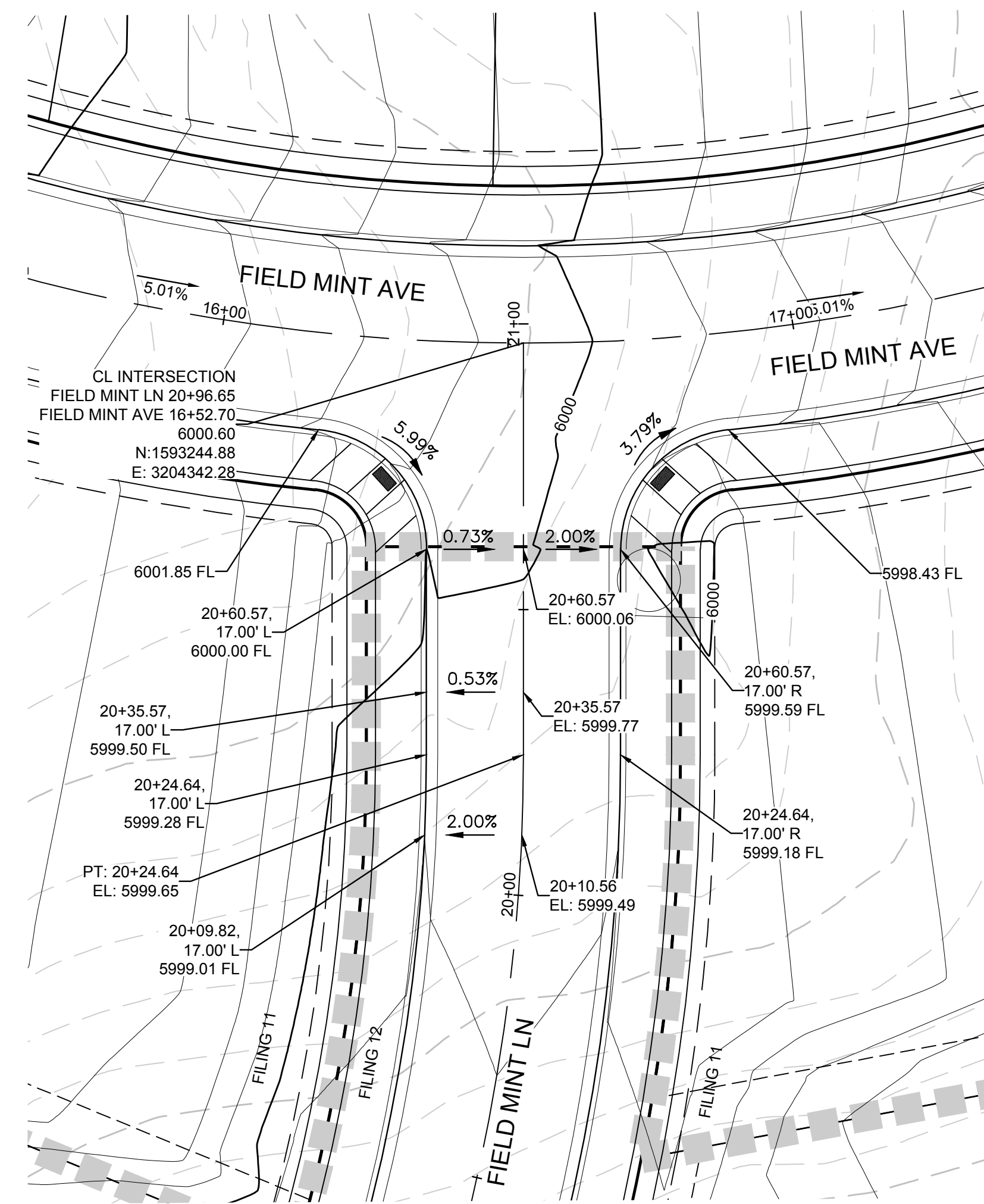
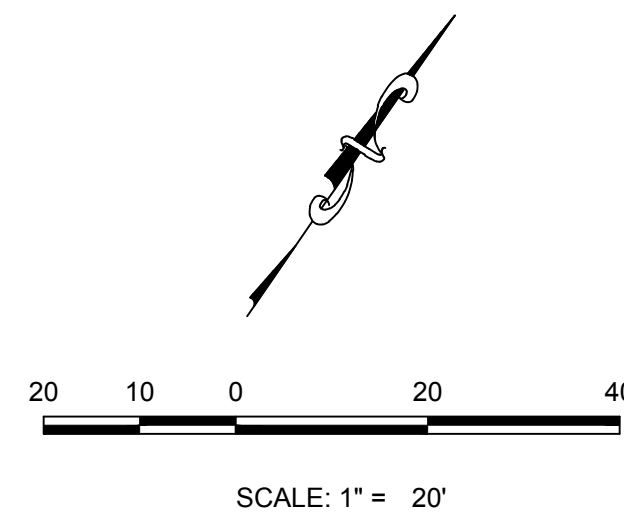

PLAN: FIELD MINT LN & BEEBALM AVE
HORIZONTAL SCALE: 1" = 20'

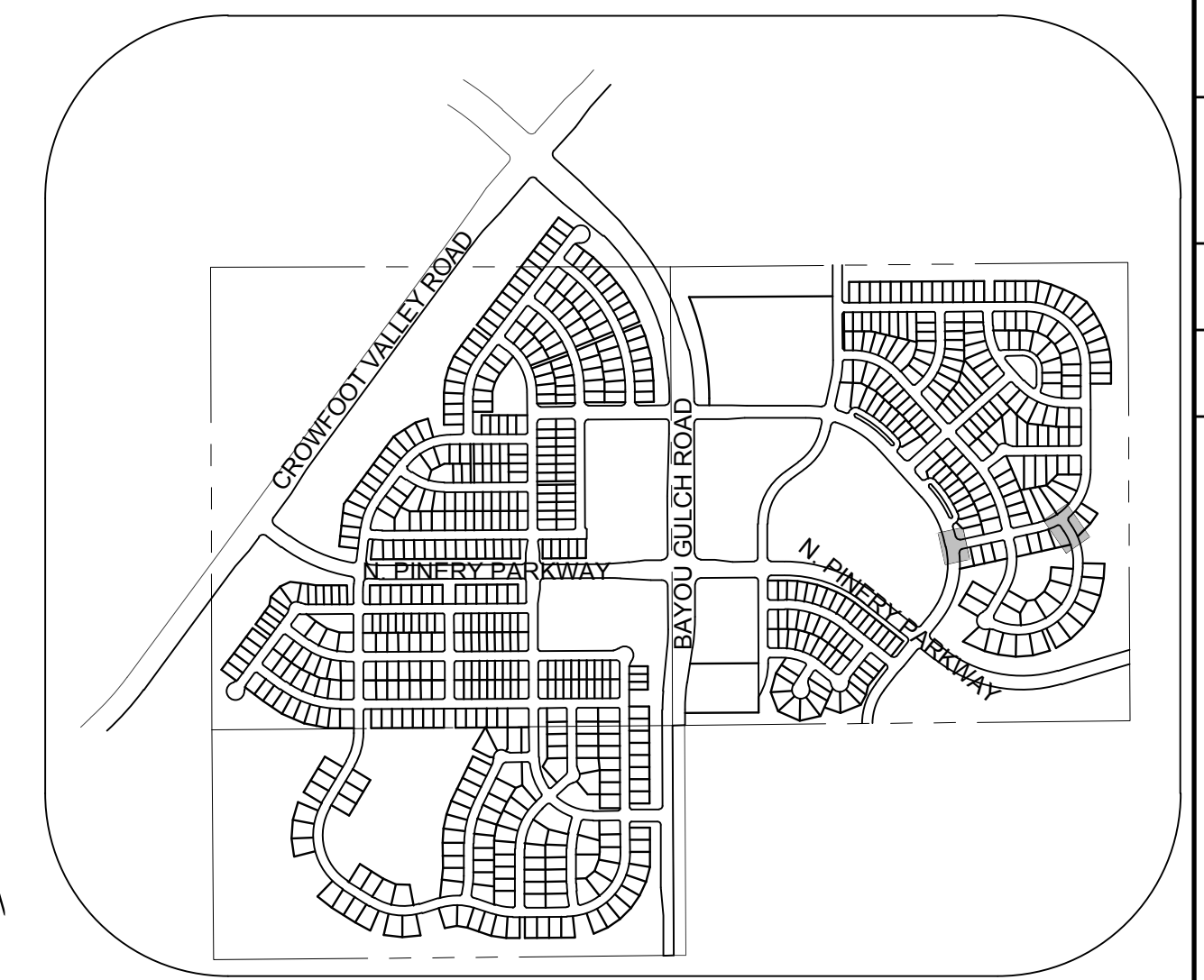

KEYMAP
N.T.S.

CALL 811
TWO WORKING DAYS
BEFORE YOU DIG
1-800-922-1987

BENCHMARK
DOUGLAS COUNTY CONTROL POINT KNOWN AS 1.069032, BEING A 3-1/4" ALUMINUM CAP, BEING LOCATED IN THE SOUTHWEST QUARTER OF SECTION 33, TOWNSHIP 6 SOUTH, RANGE 66 WEST OF THE SIXTH PRINCIPAL MERIDIAN, HAVING A PUBLISHED ELEVATION OF 1799.2870 METERS (5903.13 FEET) NAVD '88 DATUM.

BASIS OF BEARINGS:
THE EAST LINE OF THE NORTHEAST CORNER OF SAID SECTION 9 BEING MONUMENTED AT THE NORTHEAST CORNER OF SAID SECTION 9 BY A 3-1/4" ALUMINUM CAP STAMPED LS 23053 AND AT THE EAST QUARTER CORNER OF SAID SECTION 9 BY A 2-1/2" ALUMINUM CAP STAMPED LS 6935 BEING CONSIDERED TO BEAR SOUTH 00°15'06" EAST, 2648.70 FEET.

PREPARED UNDER THE SUPERVISION OF

BRIAN P. WILSON
COLORADO P.E. 0050067

THE TOWN OF PARKER REVIEW CONSTITUTES GENERAL COMPLIANCE WITH THE TOWN'S STANDARDS AND APPROVED VARIANCES. SUBJECT TO THESE PLANS BEING STAMPED, SIGN, AND DATED BY THE PROFESSIONAL ENGINEER OF RECORD. REVIEW BY THE TOWN DOES NOT CONSTITUTE APPROVAL OF THE PLAN DESIGN OR ACCURACY AND CORRECTNESS OF ENGINEERING CALCULATIONS. ERRORS IN THE DESIGN OR CALCULATIONS REMAIN THE RESPONSIBILITY OF THE REGISTERED PROFESSIONAL ENGINEER WHOSE STAMP AND SIGNATURE ARE AFFIXED TO THIS DOCUMENT.

THIS REVIEW DOES NOT CONSTITUTE APPROVAL OF ANY PRIVATE ON-SITE IMPROVEMENTS WHICH MAY BE SHOWN. CONSTRUCTION CANNOT COMMENCE UNTIL ALL REQUIRED DRAINAGE/TRAFFIC REPORT(S), FINAL DEVELOPMENT PLAN(S), SPECIAL REVIEW(S), GRADING PERMIT, AND/OR OTHER PERMITS ARE COMPLETE, APPROVED AND ON FILE WITH THE TOWN OF PARKER.

TOWN OF PARKER, DIRECTOR OF ENGINEERING DATE

SHEET NUMBER	DRAWN BY: RHR	CHECKED BY: JJ	DATE: SEPTEMBER 2017	SCALE:	AS SHOWN	FILE NO:	8130283701
				TRAILS AT CROWFOOT	FILING 11 CONSTRUCTION DRAWINGS	INTERSECTION PLANS	
10	ESX MANAGEMENT 7353 South Alton Way CENTENNIAL, CO 80112			CVL CONSULTANTS			
	10333 E. Dry Creek Rd. Suite 410 Englewood, CO 80150 Tel: (720) 482-9526 Fax: (720) 482-9546			No.	Revisions	Appr.	Date

N:\PROJECTS\HSS\BANCACHE\ENGINEERING\SHSHEET SET\BDCSD\SH11\TOWN OF PARKER\11 INTERSECTION PLANS.DWG, CDDVA, 8/24/2017 4:28 PM

CALL 811
TWO WORKING DAYS
BEFORE YOU DIG
1-800-922-1987

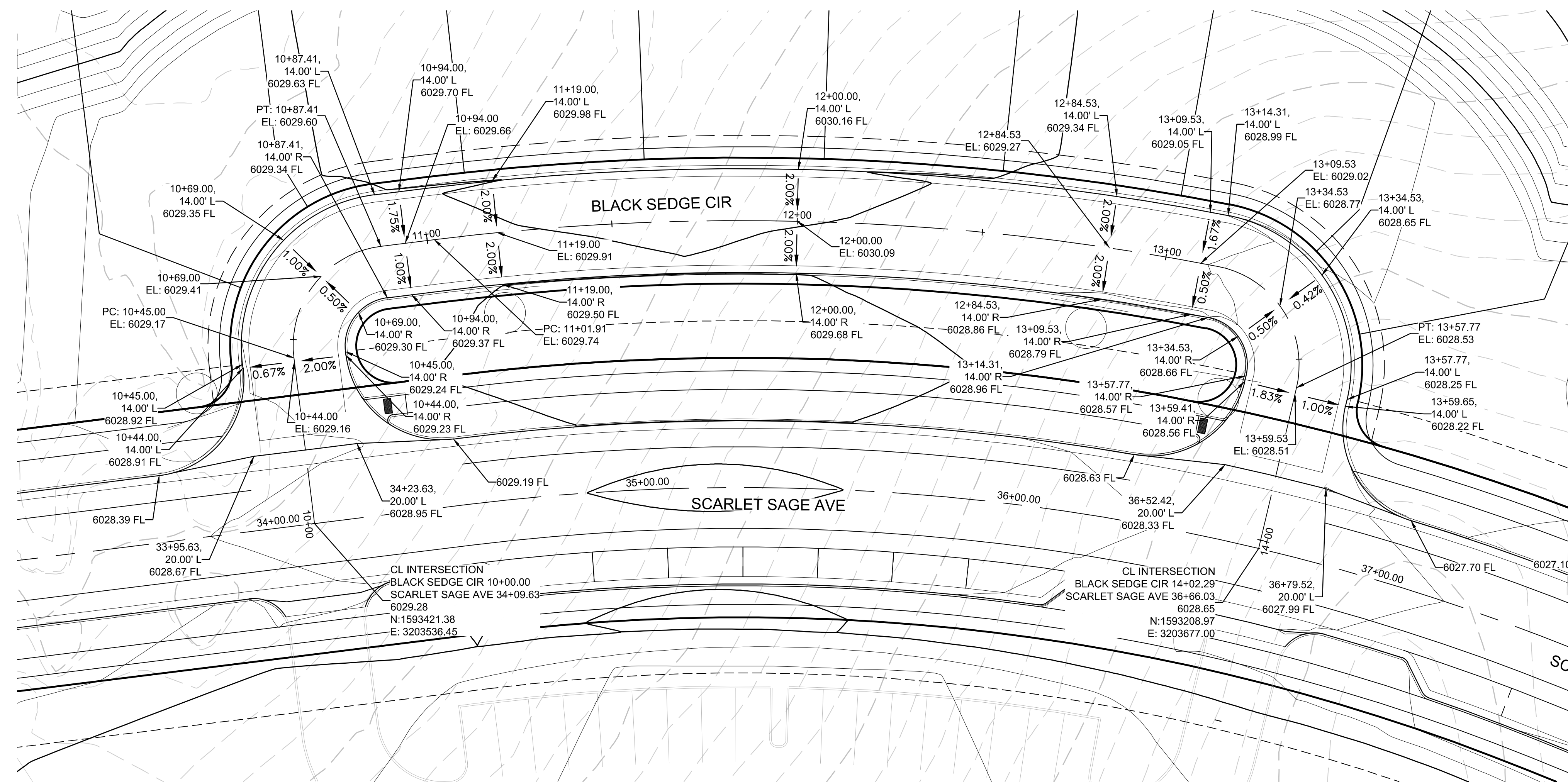
PLAN: BLACK SEDGE CIR & SCARLET SAGE AVE
HORIZONTAL SCALE: 1" = 20'

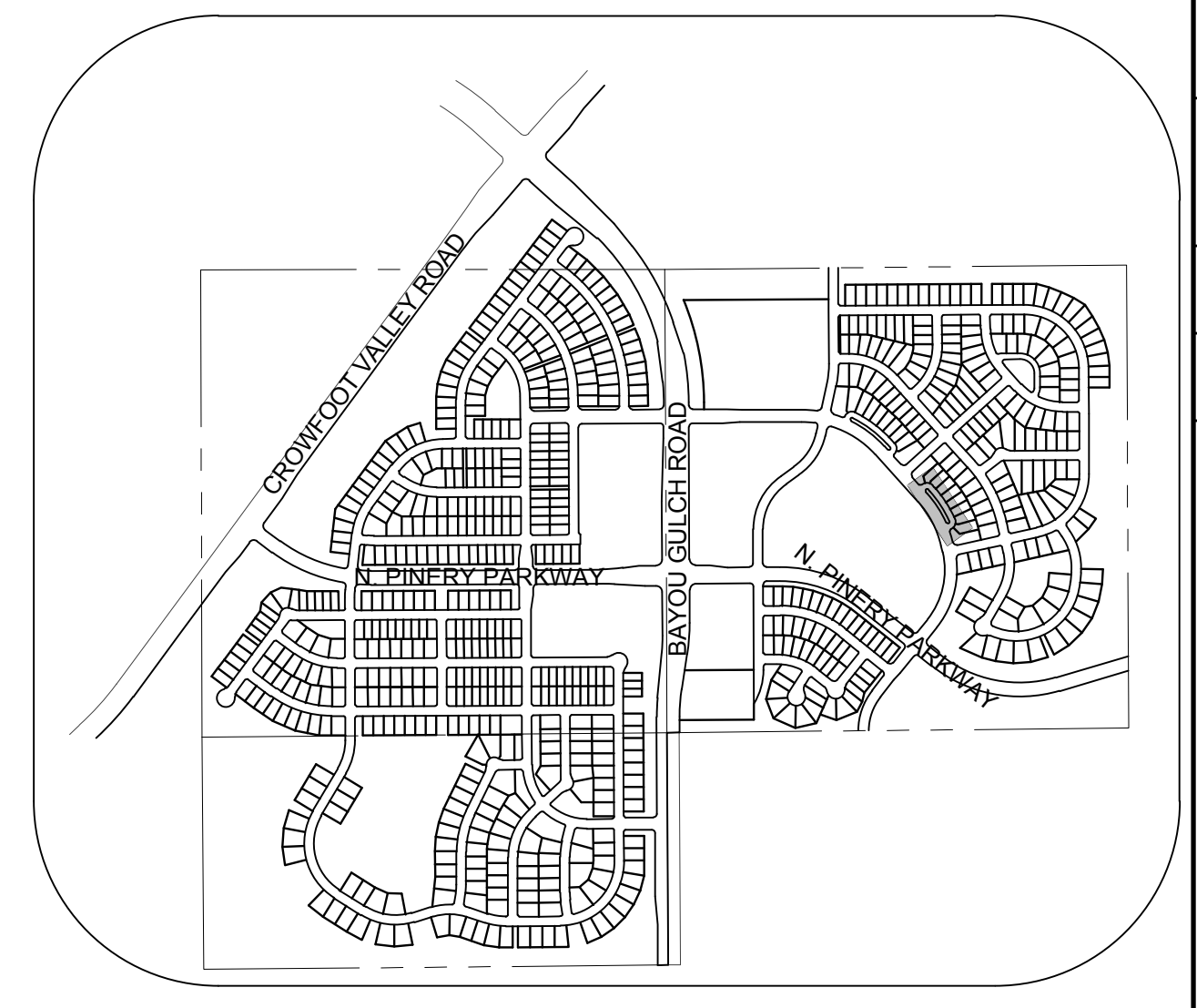
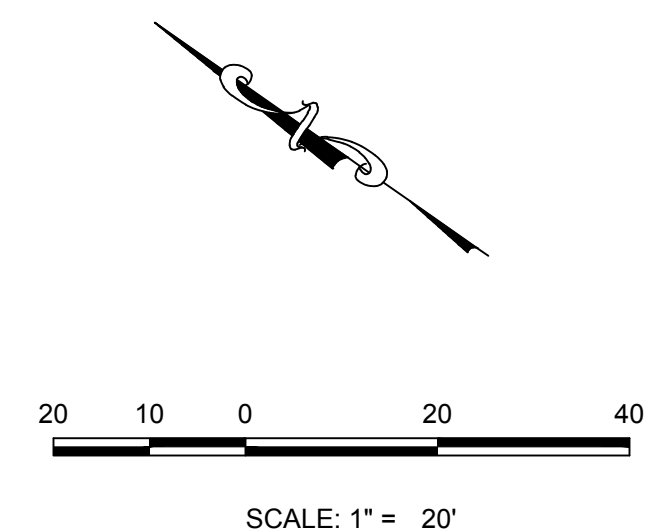

KEYMAP
N.T.S.

BENCHMARK
DOUGLAS COUNTY CONTROL POINT KNOWN AS 1.069032, BEING A 3-1/4" ALUMINUM CAP, BEING LOCATED IN THE SOUTHWEST QUARTER OF SECTION 33, TOWNSHIP 6 SOUTH, RANGE 66 WEST OF THE SIXTH PRINCIPAL MERIDIAN, HAVING A PUBLISHED ELEVATION OF 1799.2870 METERS (5903.13 FEET) NAVD '88 DATUM.

BASIS OF BEARINGS:
THE EAST LINE OF THE NORTHEAST QUARTER OF SAID SECTION 9 BEING MONUMENTED AT THE NORTHEAST CORNER OF SAID SECTION 9 BY A 3-1/4" ALUMINUM CAP STAMPED LS 23053 AND AT THE EAST QUARTER CORNER OF SAID SECTION 9 BY A 2-1/2" ALUMINUM CAP STAMPED LS 6935 BEING CONSIDERED TO BEAR SOUTH 00°15'06" EAST, 2648.70 FEET.

PREPARED UNDER THE SUPERVISION OF

BRIAN P. WILSON
COLORADO P.E. 0050067

THE TOWN OF PARKER REVIEW CONSTITUTES GENERAL COMPLIANCE WITH THE TOWN'S STANDARDS AND APPROVED VARIANCES. SUBJECT TO THESE PLANS BEING STAMPED, SIGN, AND DATED BY THE PROFESSIONAL ENGINEER OF RECORD, REVIEW BY THE TOWN DOES NOT CONSTITUTE APPROVAL OF THE PLAN DESIGN OR ACCURACY AND CORRECTNESS OF ENGINEERING CALCULATIONS. ERRORS IN THE DESIGN OR CALCULATIONS REMAIN THE RESPONSIBILITY OF THE REGISTERED PROFESSIONAL ENGINEER WHOSE STAMP AND SIGNATURE ARE AFFIXED TO THIS DOCUMENT.

THIS REVIEW DOES NOT CONSTITUTE APPROVAL OF ANY PRIVATE ON-SITE IMPROVEMENTS WHICH MAY BE SHOWN. CONSTRUCTION CANNOT COMMENCE UNTIL ALL REQUIRED DRAINAGE/TRAFFIC REPORT(S), FINAL DEVELOPMENT PLAN(S), SPECIAL REVIEW(S), GRADING PERMIT, AND/OR OTHER PERMITS ARE COMPLETE, APPROVED AND ON FILE WITH THE TOWN OF PARKER.

SHEET NUMBER	SCALE:		DATE:	DRAWN BY:	CHECKED BY:	FILE NO.:	AS SHOWN	DATE:	APPR.	DATE:	
	RHR	JU									8130283701
TRAILS AT CROWFOOT FILING 11 CONSTRUCTION DRAWINGS INTERSECTION PLANS								ESX MANAGEMENT 7353 South Alton Way CENTENNIAL, CO 80112			
10339 E. Dry Creek Rd. Suite 410 Englewood, CO 80150 Tel: (720) 482-9526 Fax: (720) 482-9546								CVL CONSULTANTS			

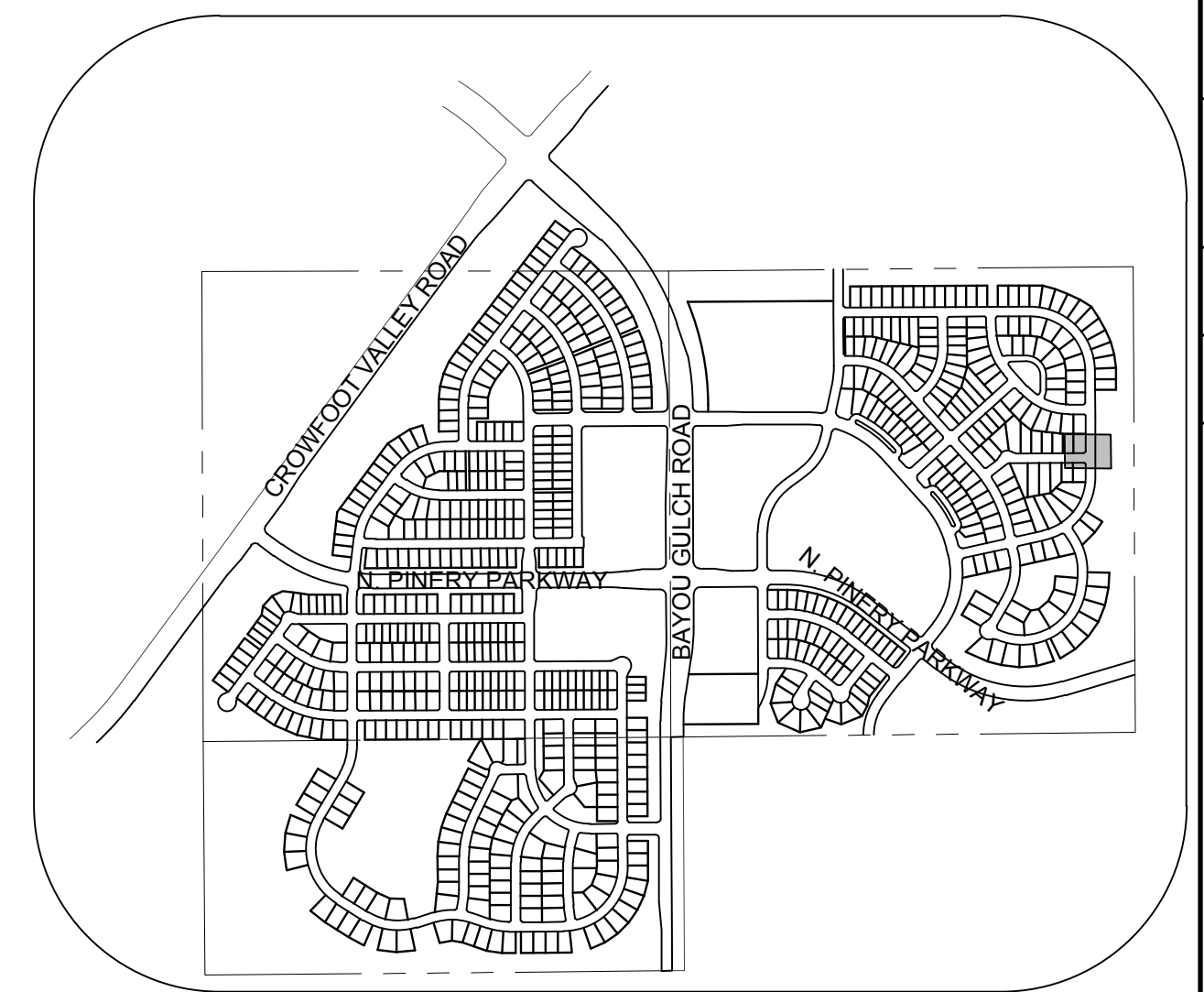
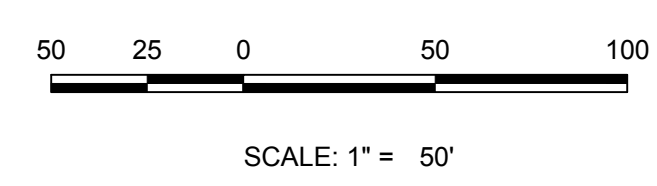
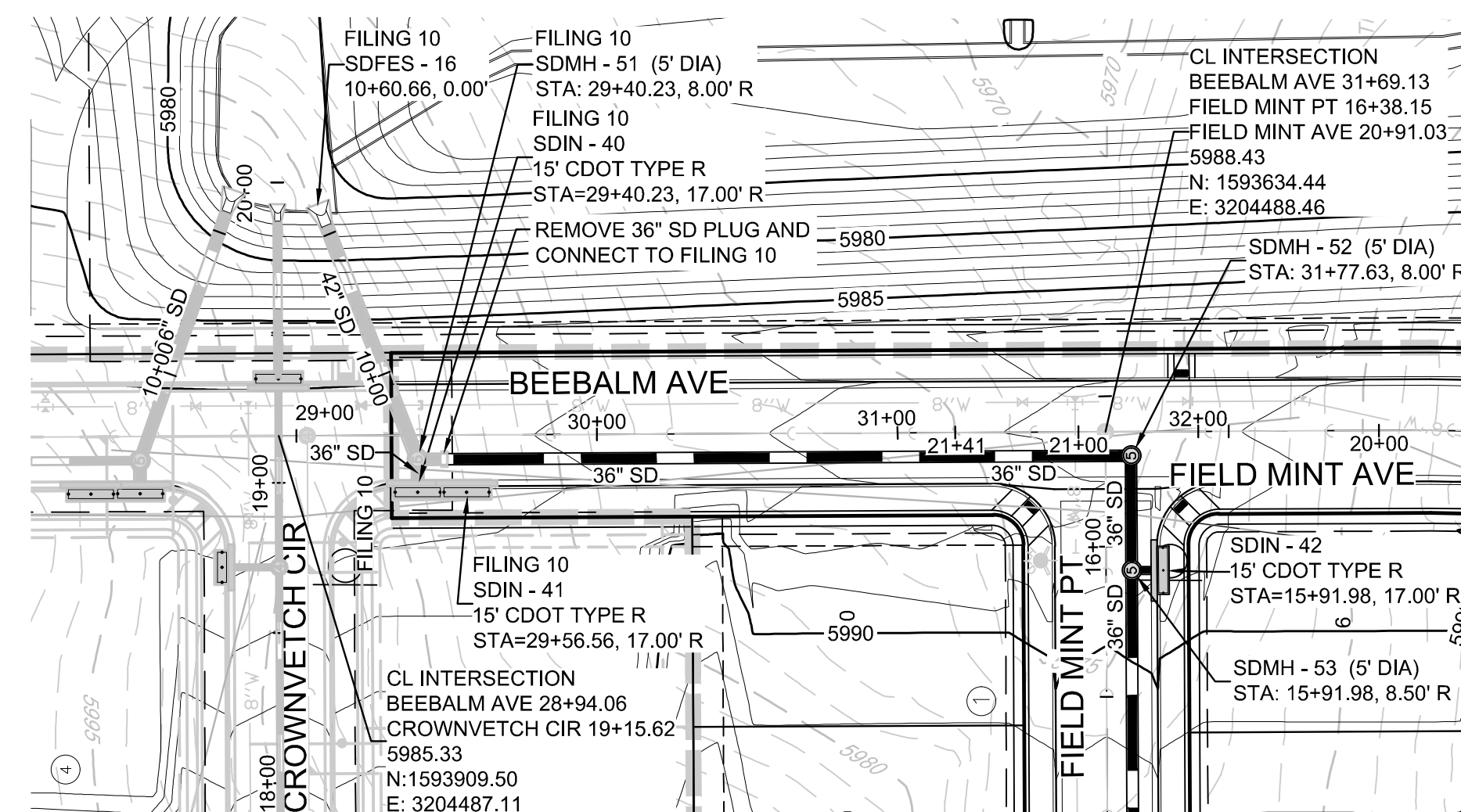

KEYMAP
N.T.S.

MATCHLINE - SEE SHEET 14
PLAN: BEEBALM AVE STA: 29+00.00 TO 32+00.00
HORIZONTAL SCALE: 1" = 50'

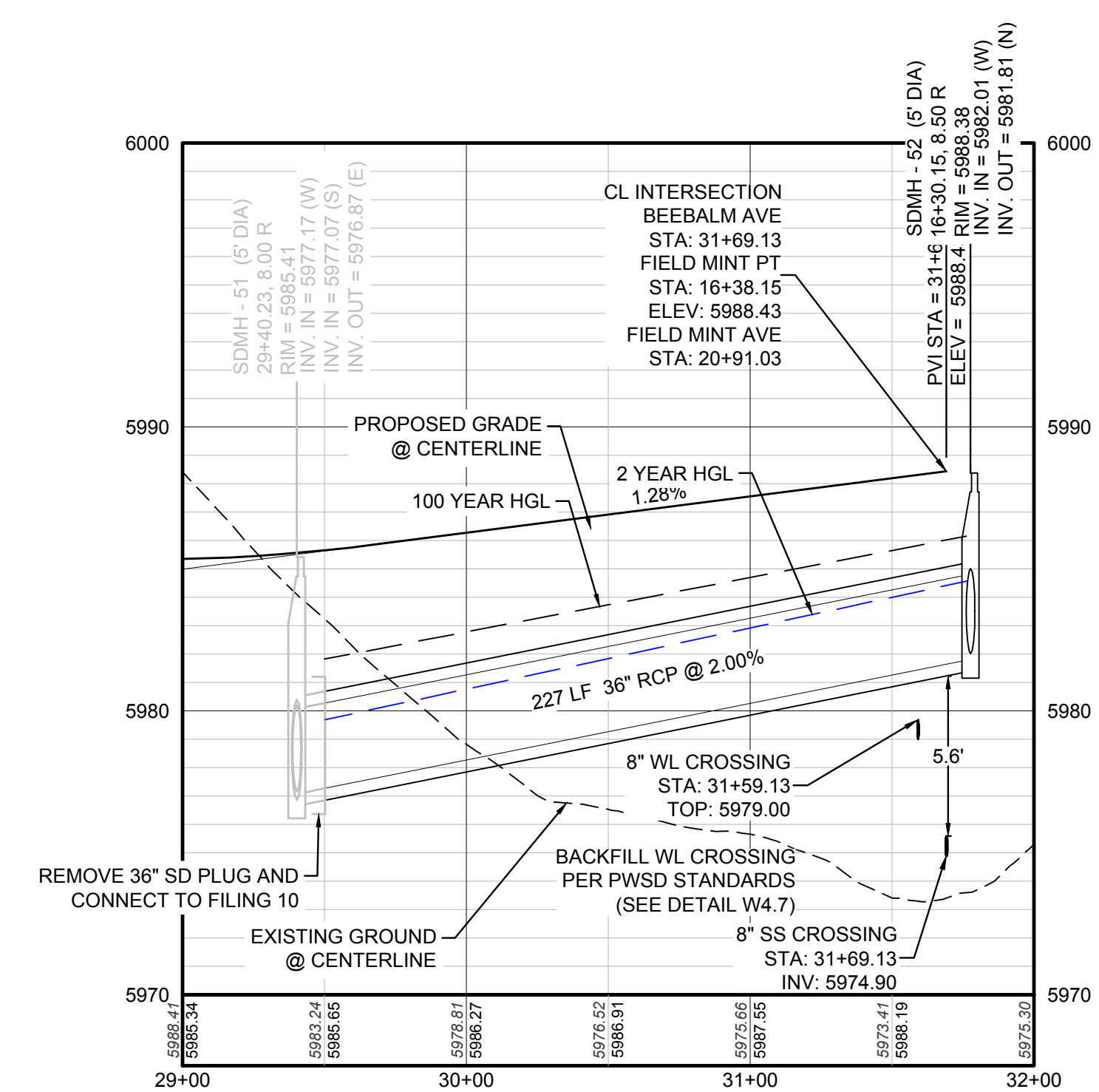

PROFILE: BEEBALM AVE STA: 29+00.00 TO 32+00.00
HORIZONTAL: 1" = 50'
VERTICAL: 1" = 5'

LEGEND

②	BLOCK NUMBER	△	PROPOSED RANGE POINT
Ⓐ	LOT TYPE	---	CENTERLINE
6	LOT NUMBER	---	RIGHT-OF-WAY
⊠	PROPOSED BUTTERFLY VALVE	---	PROPERTY LINE
⊕	PROPOSED CAP WITH END OF LINE BLOWOFF	---	EDGE OF PAVEMENT
⊗	PROPOSED REDUCER	→	PROPOSED DIRECTION OF FLOW
⊗	PROPOSED VALVE	1.0%	PROPOSED SLOPE & DIRECTION
⊕	PROPOSED FIRE HYDRANT	5615	EXISTING 5' CONTOUR
⊕	PROPOSED WL FITTING WITH THRUST BLOCK	5616	EXISTING 1' CONTOUR
⊕	PROPOSED FLARED END SECTION	5620	PROPOSED 5' CONTOUR
⊕	PROPOSED LOW POINT BLOW-OFF	5607	PROPOSED 1' CONTOUR
⊕	PROPOSED AIR VALVE	---	PROPOSED STORM DRAIN
⊕	EXISTING BLOW OFF VALVE	---	PROPOSED SEWER LINE WITH MANHOLE
⊕	EXISTING VALVE	---	PROPOSED SEWER LATERAL
⊕	EXISTING FIRE HYDRANT	---	PROPOSED WATER LINE
⊕	PROPOSED LIGHT POLE	---	LATERAL W/ METER
⊕	PROPOSED SIDEWALK	---	PROPOSED WATER LATERAL W/ METER
⊕	PROPOSED SIDEWALK RAMP	---	EXISTING 60" RAW WATER LINE
10.00	EXISTING ELEVATION	---	SECTION LINE
10.00	PROPOSED DESIGN ELEVATION	---	FILING BOUNDARY
⊕	PROPOSED STORM DRAIN INLET	---	FO
⊕	PROPOSED STORM DRAIN MANHOLE	---	EXISTING FIBER OPTIC LINE
		---	EXISTING OVERHEAD HIGH VOLTAGE LINE
		---	EXISTING TELEPHONE LINE

ABBREVIATIONS

AD	ANGLE DIFFERENCE	N.T.S.	NOT TO SCALE
BVC	BEGIN VERTICAL CURVE	PL	PROPERTY LINE
BVP	BEGIN VERTICAL PROFILE	PVC	POLYVINYL CHLORIDE
CRR	CURB RETURN RADIUS	PVI	PT. OF VERTICAL INTERSECTION
EL	ELEVATION	PVT	POINT OF VERTICAL TANGENT
EP	EDGE OF PAVEMENT	RCBC	REINFORCED CONCRETE BOX CULVERT
EVC	END VERTICAL CURVE	RCP	REINFORCED CONCRETE PIPE
EVP	END VERTICAL PROFILE	ROW	RIGHT OF WAY
FG	FINISHED GROUND	SD	STORM DRAIN
FL	FLOW LINE	SL	SECTION LINE
GV	GATE VALVE	SS	SANITARY SEWER
HA	HYDRANT ASSEMBLY	STA	STATION
HCR	HANDICAP CURB RAMP	T.O.P.	TOP OF PIPE
HP	HIGH POINT	UE	UTILITY EASEMENT
INV	INVERT	VC	VERTICAL CURVE
K	CURVATURE COEFFICIENT	WL	WATER LINE
LF	LINEAR FEET	WSE	WATER SURFACE ELEVATION
MH	MANHOLE		

THE TOWN OF PARKER REVIEW CONSTITUTES GENERAL COMPLIANCE WITH THE TOWN'S STANDARDS AND APPROVED VARIANCES, SUBJECT TO THESE PLANS BEING STAMPED, SIGN, AND DATED BY THE PROFESSIONAL ENGINEER OF RECORD. REVIEW BY THE TOWN DOES NOT CONSTITUTE APPROVAL OF THE PLAN DESIGN OR ACCURACY AND CORRECTNESS OF ENGINEERING CALCULATIONS. ERRORS IN THE DESIGN OR CALCULATIONS REMAIN THE RESPONSIBILITY OF THE REGISTERED PROFESSIONAL ENGINEER WHOSE STAMP AND SIGNATURE ARE AFFIXED TO THIS DOCUMENT.

THIS REVIEW DOES NOT CONSTITUTE APPROVAL OF ANY PRIVATE ON-SITE IMPROVEMENTS WHICH MAY BE SHOWN. CONSTRUCTION CANNOT COMMENCE UNTIL ALL REQUIRED DRAINAGE/TRAFFIC REPORT(S), FINAL DEVELOPMENT PLAN(S), SPECIAL REVIEW(S), GRADING PERMIT, AND/OR OTHER PERMITS ARE COMPLETE, APPROVED AND ON FILE WITH THE TOWN OF PARKER.

PREPARED UNDER THE SUPERVISION OF

BRIAN P. WILSON
COLORADO P.E. 0050067

BENCHMARK
DOUGLAS COUNTY CONTROL POINT KNOWN AS 1.069032, BEING A 3-1/4" ALUMINUM CAP BEING LOCATED IN THE SOUTHWEST QUARTER OF SECTION 33, TOWNSHIP 6 SOUTH, RANGE 66 WEST OF THE SIXTH PRINCIPAL MERIDIAN, HAVING A PUBLISHED ELEVATION OF 1799.2870 METERS (5903.13 FEET) NAVD '88 DATUM.

BASIS OF BEARINGS:
THE EAST LINE OF THE NORTHEAST QUARTER OF SAID SECTION 9 BEING MONUMENTED AT THE NORTHEAST CORNER OF SAID SECTION 9 BY A 3-1/4" ALUMINUM CAP STAMPED LS 23053 AND AT THE EAST QUARTER CORNER OF SAID SECTION 9 BY A 2-1/2" ALUMINUM CAP STAMPED LS 6935 BEING CONSIDERED TO BEAR SOUTH 00°15'06" EAST, 2648.70 FEET.

10333 E. Dry Creek Rd. Suite 410 Englewood, CO 80110 Tel: (720) 482-9526 Fax: (720) 482-9546	10333 E. Dry Creek Rd. Suite 410 Englewood, CO 80110 Tel: (720) 482-9526 Fax: (720) 482-9546	10333 E. Dry Creek Rd. Suite 410 Englewood, CO 80110 Tel: (720) 482-9526 Fax: (720) 482-9546
ESX MANAGEMENT 7353 South Alton Way CENTENNIAL, CO 80112	ESX MANAGEMENT 7353 South Alton Way CENTENNIAL, CO 80112	ESX MANAGEMENT 7353 South Alton Way CENTENNIAL, CO 80112
TRAILS AT CROWFOOT FILING 11 CONSTRUCTION DRAWINGS STORM PLAN AND PROFILE BEEBALM AVENUE	TRAILS AT CROWFOOT FILING 11 CONSTRUCTION DRAWINGS STORM PLAN AND PROFILE BEEBALM AVENUE	TRAILS AT CROWFOOT FILING 11 CONSTRUCTION DRAWINGS STORM PLAN AND PROFILE BEEBALM AVENUE
SCALE: AS SHOWN	SCALE: AS SHOWN	SCALE: AS SHOWN
DRAWN BY: JF	DRAWN BY: JF	DRAWN BY: JF
CHECKED BY: JJ	CHECKED BY: JJ	CHECKED BY: JJ
DATE: SEPTEMBER 2017	DATE: SEPTEMBER 2017	DATE: SEPTEMBER 2017
FILE NO: 8130283701	FILE NO: 8130283701	FILE NO: 8130283701
SHEET NUMBER	SHEET NUMBER	SHEET NUMBER
12	12	12
Revisions	Revisions	Revisions
No.	No.	No.
Date	Date	Date
Init.	Init.	Init.
Appr.	Appr.	Appr.
Date	Date	Date

N:\PROJECTS\SSR\BANCHADO\ENGINEERING\SHEET SET\BDCD\S\F11\TOWN OF PARKER\STORM PLAN AND PROFILE\BEEBALM AVENUE.DWG, CDDVA, 8/24/2017 4:32 PM

CALL 811
TWO WORKING DAYS
BEFORE YOU DIG
UNCC 1-800-922-1987
UTILITY NOTIFICATION
CENTER OF COLORADO

MATCHLINE - SEE SHEET 12

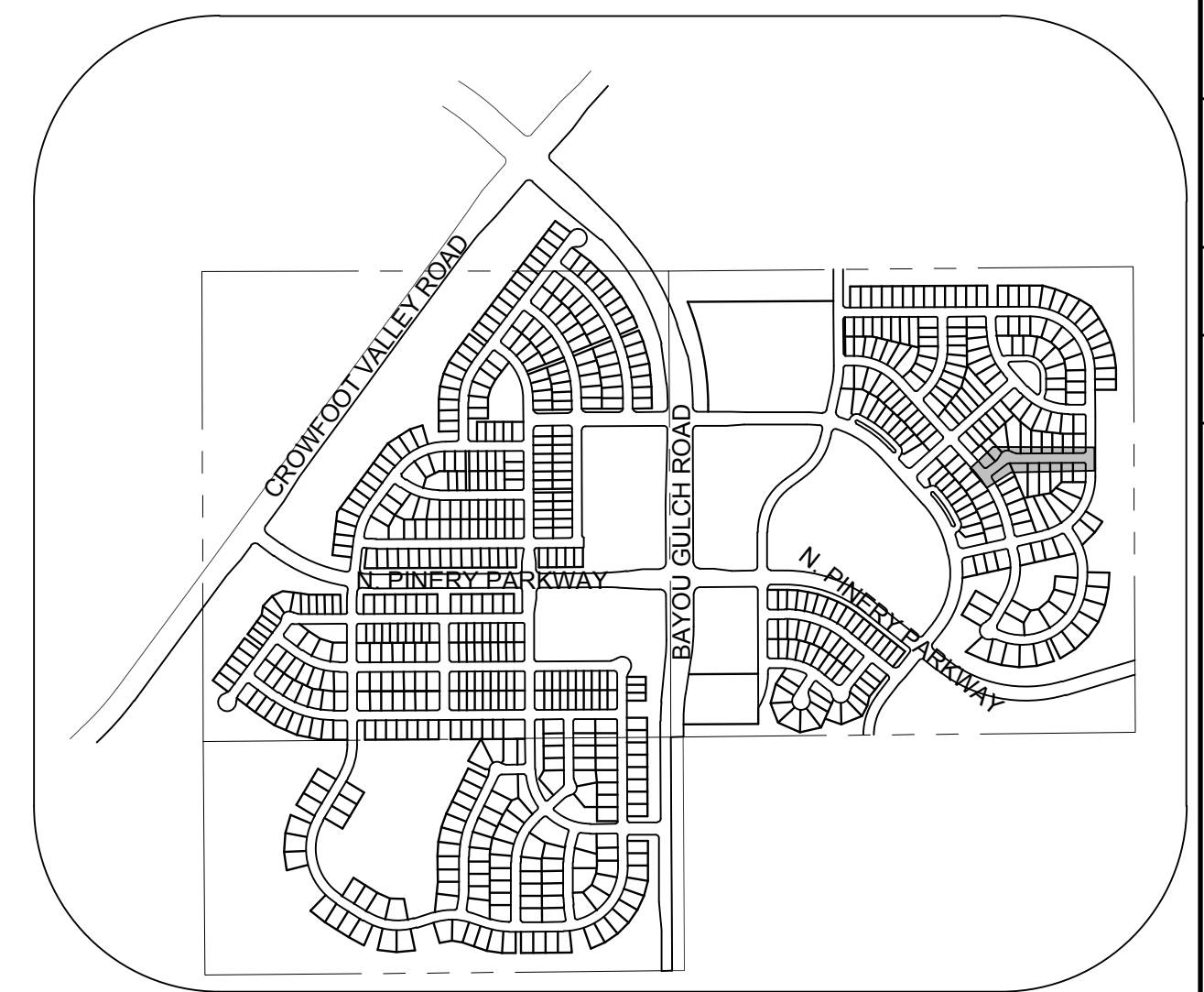
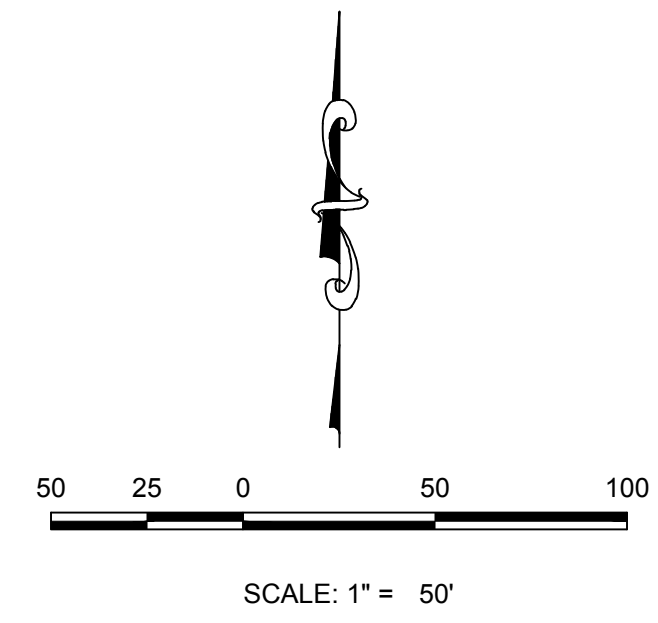
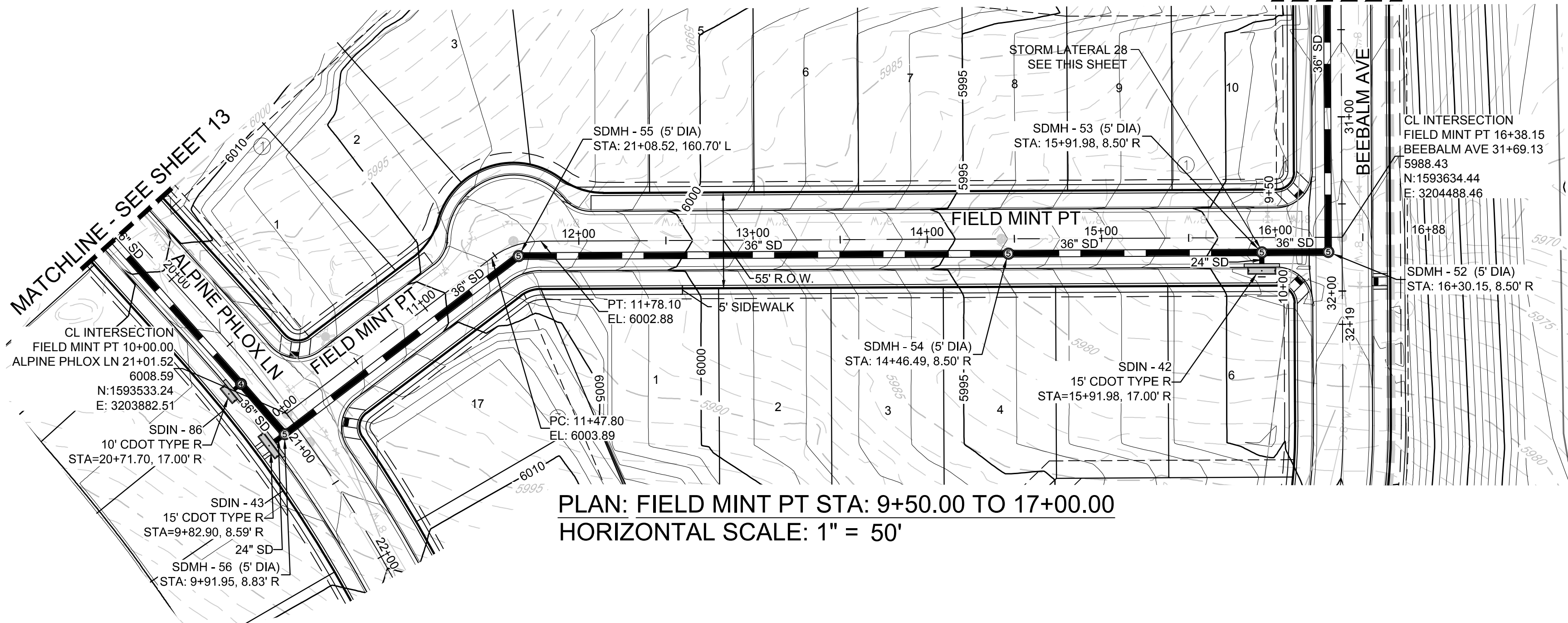

KEYMAP
N.T.S.

LEGEND

②	BLOCK NUMBER	△	PROPOSED RANGE POINT
Ⓐ	LOT TYPE	---	CENTERLINE
6	LOT NUMBER	---	RIGHT-OF-WAY
☒	PROPOSED BUTTERFLY VALVE	---	PROPERTY LINE
Ⓟ	PROPOSED CAP WITH END OF LINE BLOWOFF	---	EDGE OF PAVEMENT
Ⓜ	PROPOSED REDUCER	→	PROPOSED DIRECTION OF FLOW
Ⓝ	PROPOSED VALVE	1.0%	PROPOSED SLOPE & DIRECTION
Ⓢ	PROPOSED FIRE HYDRANT	5615	EXISTING 5' CONTOUR
Ⓜ	PROPOSED WL FITTING WITH THRUST BLOCK	5616	EXISTING 1' CONTOUR
Ⓜ	PROPOSED FLARED END SECTION	5620	PROPOSED 5' CONTOUR
Ⓜ	PROPOSED LOW POINT BLOW-OFF	5607	PROPOSED 1' CONTOUR
Ⓜ	PROPOSED AIR VALVE	---	PROPOSED STORM DRAIN
Ⓜ	EXISTING BLOW OFF VALVE	---	PROPOSED SEWER LINE WITH MANHOLE
Ⓜ	EXISTING VALVE	---	PROPOSED SEWER LATERAL
Ⓜ	EXISTING FIRE HYDRANT	---	PROPOSED WATER LINE
Ⓜ	PROPOSED LIGHT POLE	---	PROPOSED WATER LATERAL W/ METER
Ⓜ	PROPOSED SIDEWALK	---	EXISTING 60" RAW WATER LINE
Ⓜ	PROPOSED SIDEWALK RAMP	---	SECTION LINE
10.00	EXISTING ELEVATION	---	FILING BOUNDARY
10.00	PROPOSED DESIGN ELEVATION	---	FO
Ⓜ	PROPOSED STORM DRAIN INLET	---	EXISTING FIBER OPTIC LINE
Ⓜ	PROPOSED STORM DRAIN MANHOLE	---	EXISTING OVERHEAD HIGH VOLTAGE LINE
		---	EXISTING TELEPHONE LINE

ABBREVIATIONS

AD	ANGLE DIFFERENCE	N.T.S.	NOT TO SCALE
BVC	BEGIN VERTICAL CURVE	PL	PROPERTY LINE
BVP	BEGIN VERTICAL PROFILE	PVC	POLYVINYL CHLORIDE
CRR	CURB RETURN RADIUS	PVI	PT. OF VERTICAL INTERSECTION
EL	ELEVATION	PVT	POINT OF VERTICAL TANGENT
EP	EDGE OF PAVEMENT	RCBC	REINFORCED CONCRETE BOX CULVERT
EVC	END VERTICAL CURVE	RCP	REINFORCED CONCRETE PIPE
EVP	END VERTICAL PROFILE	ROW	RIGHT OF WAY
FG	FINISHED GROUND	SD	STORM DRAIN
FL	FLOW LINE	SL	SECTION LINE
GV	GATE VALVE	SS	SANITARY SEWER
HA	HYDRANT ASSEMBLY	STA	STATION
HCR	HANDICAP CURB RAMP	T.O.P.	TOP OF PIPE
HP	HIGH POINT	UE	UTILITY EASEMENT
INV	INVERT	VC	VERTICAL CURVE
K	CURVATURE COEFFICIENT	WL	WATER LINE
LF	LINEAR FEET	WSE	WATER SURFACE ELEVATION
MH	MANHOLE		

STORM LATERAL 28 - SEE THIS SHEET

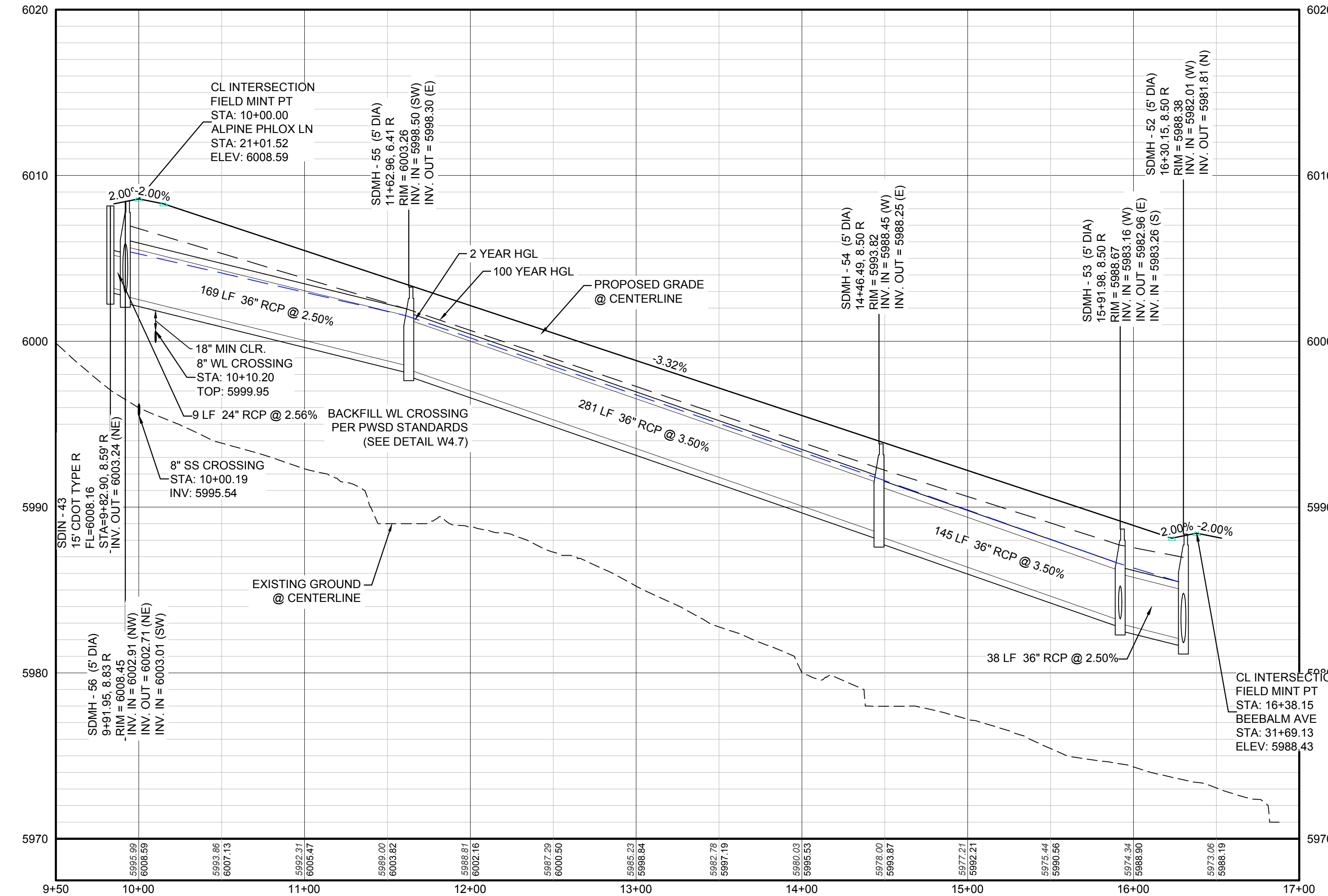
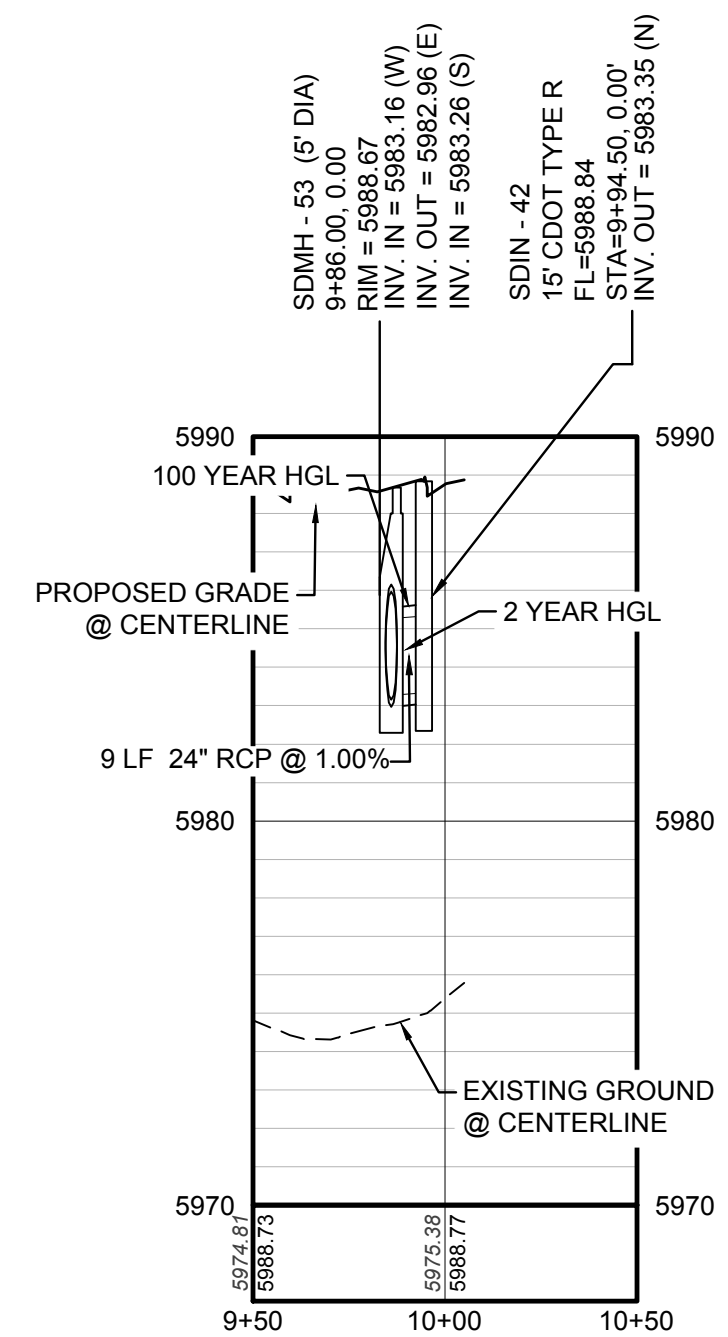

PREPARED UNDER THE SUPERVISION OF

BRIAN P. WILSON
COLORADO P.E. 0050067

BENCHMARK
THE EAST LINE OF THE NORTHEAST QUARTER OF SAID SECTION 9 BEING MONUMENTED AT THE NORTHEAST CORNER OF SAID SECTION 9 BY A 3-1/4" ALUMINUM CAP STAMPED LS 23053 AND AT THE EAST QUARTER CORNER OF SAID SECTION 9 BY A 2-1/2" ALUMINUM CAP STAMPED LS 6935 BEING CONSIDERED TO BEAR SOUTH 00°15'06" EAST, 2648.70 FEET.

THE TOWN OF PARKER REVIEW CONSTITUTES GENERAL COMPLIANCE WITH THE TOWN'S STANDARDS AND APPROVED VARIANCES, SUBJECT TO THESE PLANS BEING STAMPED, SIGN, AND DATED BY THE PROFESSIONAL ENGINEER OF RECORD. REVIEW BY THE TOWN DOES NOT CONSTITUTE APPROVAL OF THE PLAN DESIGN OR ACCURACY AND CORRECTNESS OF ENGINEERING CALCULATIONS. ERRORS IN THE DESIGN OR CALCULATIONS REMAIN THE RESPONSIBILITY OF THE REGISTERED PROFESSIONAL ENGINEER WHOSE STAMP AND SIGNATURE ARE AFFIXED TO THIS DOCUMENT.

THIS REVIEW DOES NOT CONSTITUTE APPROVAL OF ANY PRIVATE ON-SITE IMPROVEMENTS WHICH MAY BE SHOWN. CONSTRUCTION CANNOT COMMENCE UNTIL ALL REQUIRED DRAINAGE/TRAFFIC REPORT(S), FINAL DEVELOPMENT PLAN(S), SPECIAL REVIEW(S), GRADING PERMIT, AND/OR OTHER PERMITS ARE COMPLETE, APPROVED AND ON FILE WITH THE TOWN OF PARKER.

TOWN OF PARKER, DIRECTOR OF ENGINEERING DATE

DATE			
APPROVED			
INITIALS			
NO.			
REVISIONS			
NO.			
DATE			
APPROVED			
INITIALS			
NO.			
REVISIONS			
NO.			
DATE			
APPROVED			
INITIALS			
NO.			
REVISIONS			
NO.			
DATE			
APPROVED			
INITIALS			
NO.			
REVISIONS			
NO.			
DATE			
APPROVED			
INITIALS			
NO.			
REVISIONS			
NO.			
DATE			
APPROVED			
INITIALS			
NO.			
REVISIONS			
NO.			
DATE			
APPROVED			
INITIALS			
NO.			
REVISIONS			
NO.			
DATE			
APPROVED			
INITIALS			
NO.			
REVISIONS			
NO.			
DATE			
APPROVED			
INITIALS			
NO.			
REVISIONS			
NO.			
DATE			
APPROVED			
INITIALS			
NO.			
REVISIONS			
NO.			
DATE			
APPROVED			
INITIALS			
NO.			
REVISIONS			
NO.			
DATE			
APPROVED			
INITIALS			
NO.			
REVISIONS			
NO.			
DATE			
APPROVED			
INITIALS			
NO.			
REVISIONS			
NO.			
DATE			
APPROVED			
INITIALS			
NO.			
REVISIONS			
NO.			
DATE			
APPROVED			
INITIALS			
NO.			
REVISIONS			
NO.			
DATE			
APPROVED			
INITIALS			
NO.			
REVISIONS			
NO.			
DATE			
APPROVED			
INITIALS			
NO.			
REVISIONS			
NO.			
DATE			
APPROVED			
INITIALS			
NO.			
REVISIONS			
NO.			
DATE			
APPROVED			
INITIALS			
NO.			
REVISIONS			
NO.			
DATE			
APPROVED			
INITIALS			
NO.			
REVISIONS			
NO.			
DATE			
APPROVED			
INITIALS			
NO.			
REVISIONS			
NO.			
DATE			
APPROVED			
INITIALS			
NO.			
REVISIONS			
NO.			
DATE			
APPROVED			
INITIALS			
NO.			
REVISIONS			
NO.			
DATE			
APPROVED			
INITIALS			
NO.			
REVISIONS			
NO.			
DATE			

INDEX OF ROADWAY DESIGN STANDARD DETAILS	
DETAIL NUMBER	DETAIL NAME
1 OF 3	TYPICAL STREET CROSS SECTIONS AND TYPICAL CURB SECTIONS
2 OF 3	TYPICAL STREET CROSS SECTIONS
3 OF 3	TYPICAL STREET CROSS SECTIONS
4 OF 2	TYPICAL RESIDENTIAL UTILITY LOCATIONS
5 OF 2	TYPICAL RESIDENTIAL UTILITY LOCATIONS
6 OF 2	TYPICAL RESIDENTIAL UTILITY LOCATIONS
7 OF 2	TYPICAL RESIDENTIAL UTILITY LOCATIONS
8 OF 2	TYPICAL RESIDENTIAL UTILITY LOCATIONS
9 OF 2	TYPICAL RESIDENTIAL UTILITY LOCATIONS
10 OF 2	TYPICAL RESIDENTIAL UTILITY LOCATIONS
11 OF 2	TYPICAL RESIDENTIAL UTILITY LOCATIONS
12 OF 2	TYPICAL RESIDENTIAL UTILITY LOCATIONS
13 OF 2	TYPICAL RESIDENTIAL UTILITY LOCATIONS
14 OF 2	TYPICAL RESIDENTIAL UTILITY LOCATIONS
15 OF 2	TYPICAL RESIDENTIAL UTILITY LOCATIONS
16 OF 2	TYPICAL RESIDENTIAL UTILITY LOCATIONS
17 OF 2	TYPICAL RESIDENTIAL UTILITY LOCATIONS
18 OF 2	TYPICAL RESIDENTIAL UTILITY LOCATIONS
19 OF 2	TYPICAL RESIDENTIAL UTILITY LOCATIONS
20 OF 2	TYPICAL RESIDENTIAL UTILITY LOCATIONS
21 OF 2	TYPICAL RESIDENTIAL UTILITY LOCATIONS
22 OF 2	TYPICAL RESIDENTIAL UTILITY LOCATIONS
23 OF 2	TYPICAL RESIDENTIAL UTILITY LOCATIONS
24 OF 2	TYPICAL RESIDENTIAL UTILITY LOCATIONS
25 OF 2	TYPICAL RESIDENTIAL UTILITY LOCATIONS
26 OF 2	TYPICAL RESIDENTIAL UTILITY LOCATIONS
27 OF 2	TYPICAL RESIDENTIAL UTILITY LOCATIONS
28 OF 2	TYPICAL RESIDENTIAL UTILITY LOCATIONS
29 OF 2	TYPICAL RESIDENTIAL UTILITY LOCATIONS
30 OF 2	TYPICAL RESIDENTIAL UTILITY LOCATIONS
31 OF 2	TYPICAL RESIDENTIAL UTILITY LOCATIONS
32 OF 2	TYPICAL RESIDENTIAL UTILITY LOCATIONS
33 OF 2	TYPICAL RESIDENTIAL UTILITY LOCATIONS
34 OF 2	TYPICAL RESIDENTIAL UTILITY LOCATIONS
35 OF 2	TYPICAL RESIDENTIAL UTILITY LOCATIONS
36 OF 2	TYPICAL RESIDENTIAL UTILITY LOCATIONS
37 OF 2	TYPICAL RESIDENTIAL UTILITY LOCATIONS
38 OF 2	TYPICAL RESIDENTIAL UTILITY LOCATIONS
39 OF 2	TYPICAL RESIDENTIAL UTILITY LOCATIONS
40 OF 2	TYPICAL RESIDENTIAL UTILITY LOCATIONS
41 OF 2	TYPICAL RESIDENTIAL UTILITY LOCATIONS
42 OF 2	TYPICAL RESIDENTIAL UTILITY LOCATIONS
43 OF 2	TYPICAL RESIDENTIAL UTILITY LOCATIONS
44 OF 2	TYPICAL RESIDENTIAL UTILITY LOCATIONS
45 OF 2	TYPICAL RESIDENTIAL UTILITY LOCATIONS
46 OF 2	TYPICAL RESIDENTIAL UTILITY LOCATIONS
47 OF 2	TYPICAL RESIDENTIAL UTILITY LOCATIONS
48 OF 2	TYPICAL RESIDENTIAL UTILITY LOCATIONS
49 OF 2	TYPICAL RESIDENTIAL UTILITY LOCATIONS
50 OF 2	TYPICAL RESIDENTIAL UTILITY LOCATIONS
51 OF 2	TYPICAL RESIDENTIAL UTILITY LOCATIONS
52 OF 2	TYPICAL RESIDENTIAL UTILITY LOCATIONS
53 OF 2	TYPICAL RESIDENTIAL UTILITY LOCATIONS
54 OF 2	TYPICAL RESIDENTIAL UTILITY LOCATIONS
55 OF 2	TYPICAL RESIDENTIAL UTILITY LOCATIONS
56 OF 2	TYPICAL RESIDENTIAL UTILITY LOCATIONS
57 OF 2	TYPICAL RESIDENTIAL UTILITY LOCATIONS
58 OF 2	TYPICAL RESIDENTIAL UTILITY LOCATIONS
59 OF 2	TYPICAL RESIDENTIAL UTILITY LOCATIONS
60 OF 2	TYPICAL RESIDENTIAL UTILITY LOCATIONS
61 OF 2	TYPICAL RESIDENTIAL UTILITY LOCATIONS
62 OF 2	TYPICAL RESIDENTIAL UTILITY LOCATIONS
63 OF 2	TYPICAL RESIDENTIAL UTILITY LOCATIONS
64 OF 2	TYPICAL RESIDENTIAL UTILITY LOCATIONS
65 OF 2	TYPICAL RESIDENTIAL UTILITY LOCATIONS
66 OF 2	TYPICAL RESIDENTIAL UTILITY LOCATIONS
67 OF 2	TYPICAL RESIDENTIAL UTILITY LOCATIONS
68 OF 2	TYPICAL RESIDENTIAL UTILITY LOCATIONS
69 OF 2	TYPICAL RESIDENTIAL UTILITY LOCATIONS
70 OF 2	TYPICAL RESIDENTIAL UTILITY LOCATIONS
71 OF 2	TYPICAL RESIDENTIAL UTILITY LOCATIONS
72 OF 2	TYPICAL RESIDENTIAL UTILITY LOCATIONS
73 OF 2	TYPICAL RESIDENTIAL UTILITY LOCATIONS
74 OF 2	TYPICAL RESIDENTIAL UTILITY LOCATIONS
75 OF 2	TYPICAL RESIDENTIAL UTILITY LOCATIONS
76 OF 2	TYPICAL RESIDENTIAL UTILITY LOCATIONS
77 OF 2	TYPICAL RESIDENTIAL UTILITY LOCATIONS
78 OF 2	TYPICAL RESIDENTIAL UTILITY LOCATIONS
79 OF 2	TYPICAL RESIDENTIAL UTILITY LOCATIONS
80 OF 2	TYPICAL RESIDENTIAL UTILITY LOCATIONS
81 OF 2	TYPICAL RESIDENTIAL UTILITY LOCATIONS
82 OF 2	TYPICAL RESIDENTIAL UTILITY LOCATIONS
83 OF 2	TYPICAL RESIDENTIAL UTILITY LOCATIONS
84 OF 2	TYPICAL RESIDENTIAL UTILITY LOCATIONS
85 OF 2	TYPICAL RESIDENTIAL UTILITY LOCATIONS
86 OF 2	TYPICAL RESIDENTIAL UTILITY LOCATIONS
87 OF 2	TYPICAL RESIDENTIAL UTILITY LOCATIONS
88 OF 2	TYPICAL RESIDENTIAL UTILITY LOCATIONS
89 OF 2	TYPICAL RESIDENTIAL UTILITY LOCATIONS
90 OF 2	TYPICAL RESIDENTIAL UTILITY LOCATIONS
91 OF 2	TYPICAL RESIDENTIAL UTILITY LOCATIONS
92 OF 2	TYPICAL RESIDENTIAL UTILITY LOCATIONS
93 OF 2	TYPICAL RESIDENTIAL UTILITY LOCATIONS
94 OF 2	TYPICAL RESIDENTIAL UTILITY LOCATIONS
95 OF 2	TYPICAL RESIDENTIAL UTILITY LOCATIONS
96 OF 2	TYPICAL RESIDENTIAL UTILITY LOCATIONS
97 OF 2	TYPICAL RESIDENTIAL UTILITY LOCATIONS
98 OF 2	TYPICAL RESIDENTIAL UTILITY LOCATIONS
99 OF 2	TYPICAL RESIDENTIAL UTILITY LOCATIONS
100 OF 2	TYPICAL RESIDENTIAL UTILITY LOCATIONS

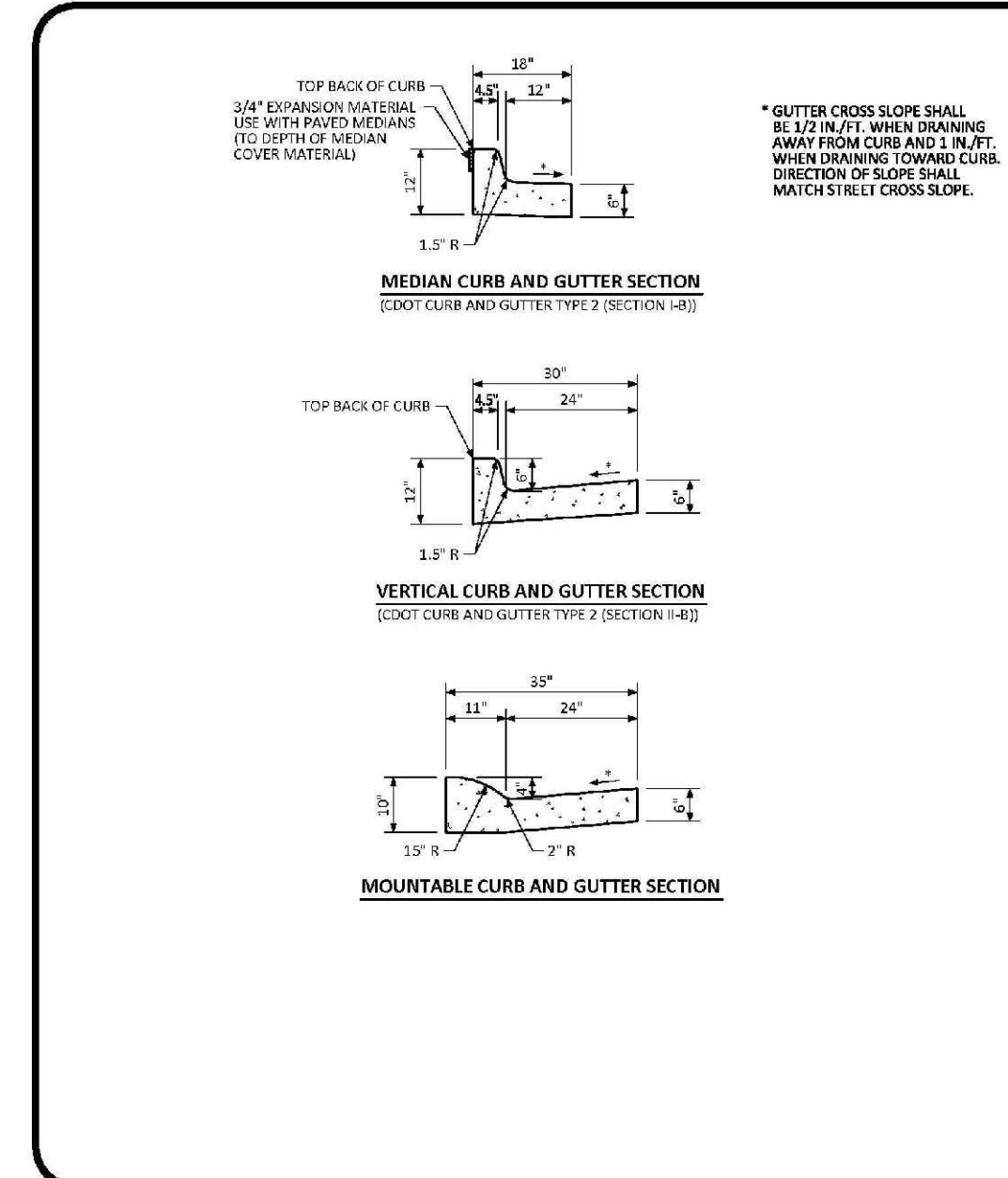
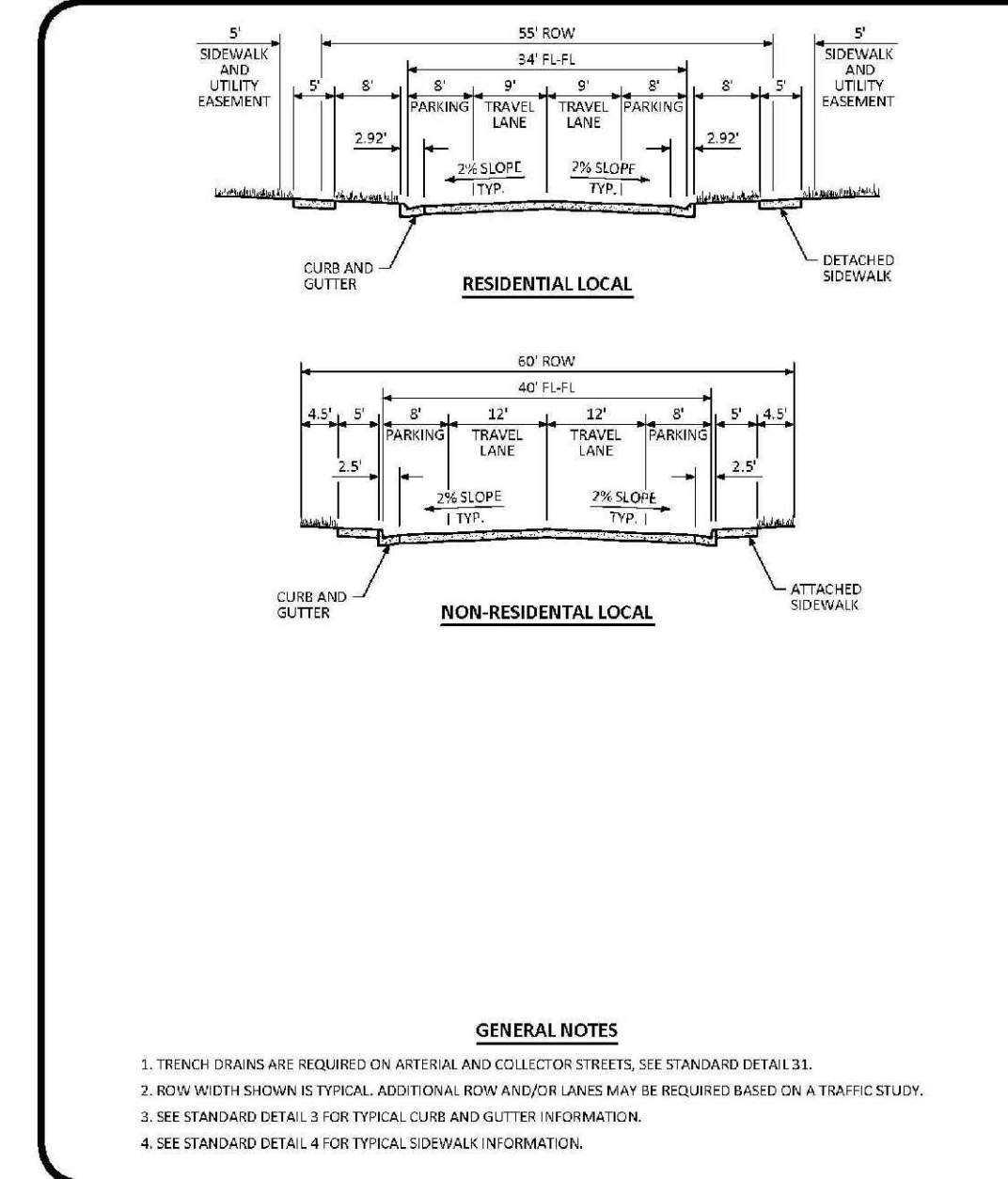
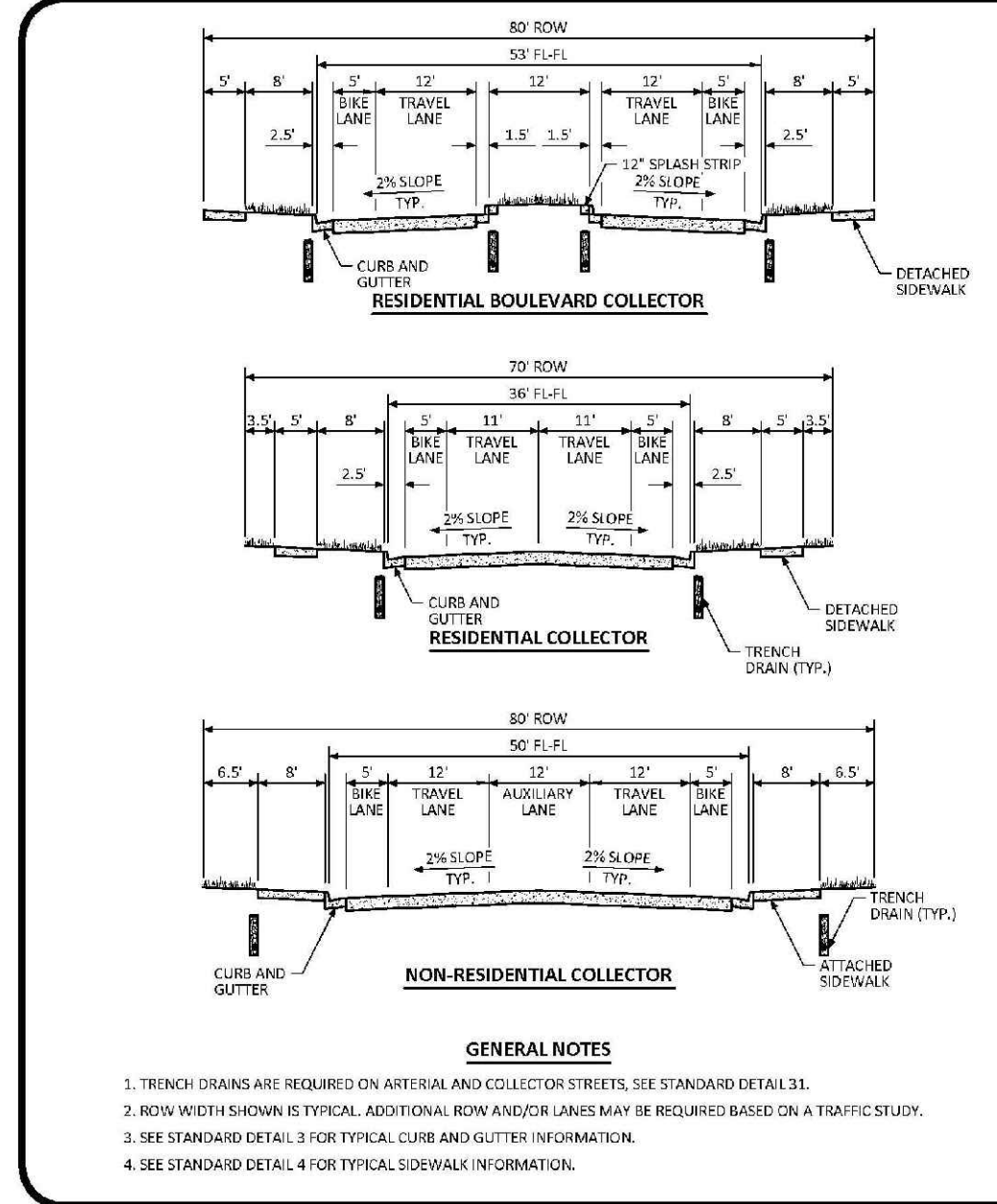
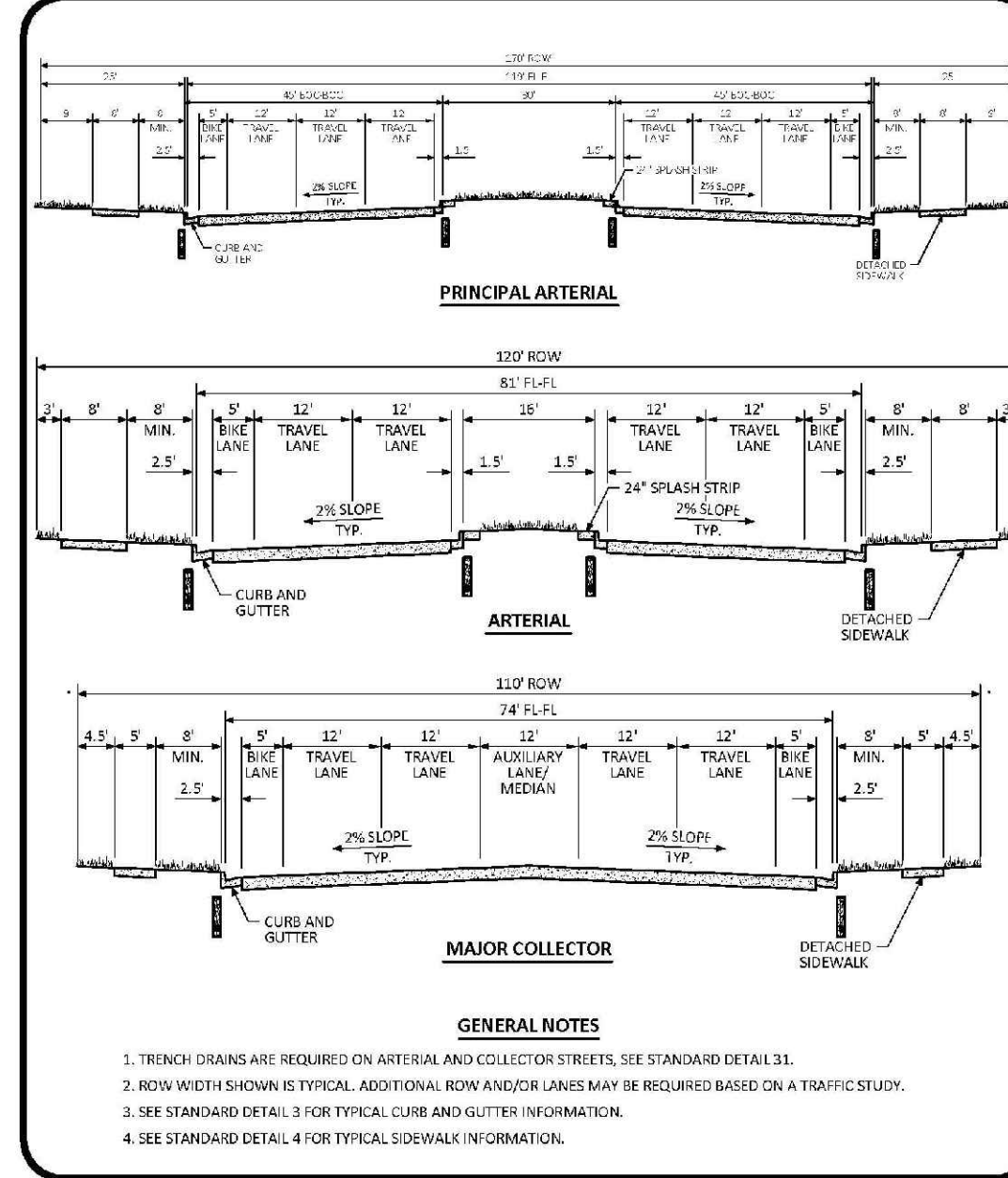

INDEX OF ROADWAY DESIGN STANDARD DETAILS
DATE: JULY 2015
DETAIL: 1 OF 1

TYPICAL STREET CROSS SECTIONS STANDARD DETAIL
DATE: JULY 2015
DETAIL: 1 OF 3

TYPICAL STREET CROSS SECTIONS STANDARD DETAIL
DATE: JULY 2015
DETAIL: 2 OF 3

TYPICAL STREET CROSS SECTIONS STANDARD DETAIL
DATE: JULY 2015
DETAIL: 3 OF 3

CURB, GUTTER, AND SIDEWALK SECTIONS STANDARD DETAIL
DATE: AUGUST 2014
DETAIL: 1 OF 1

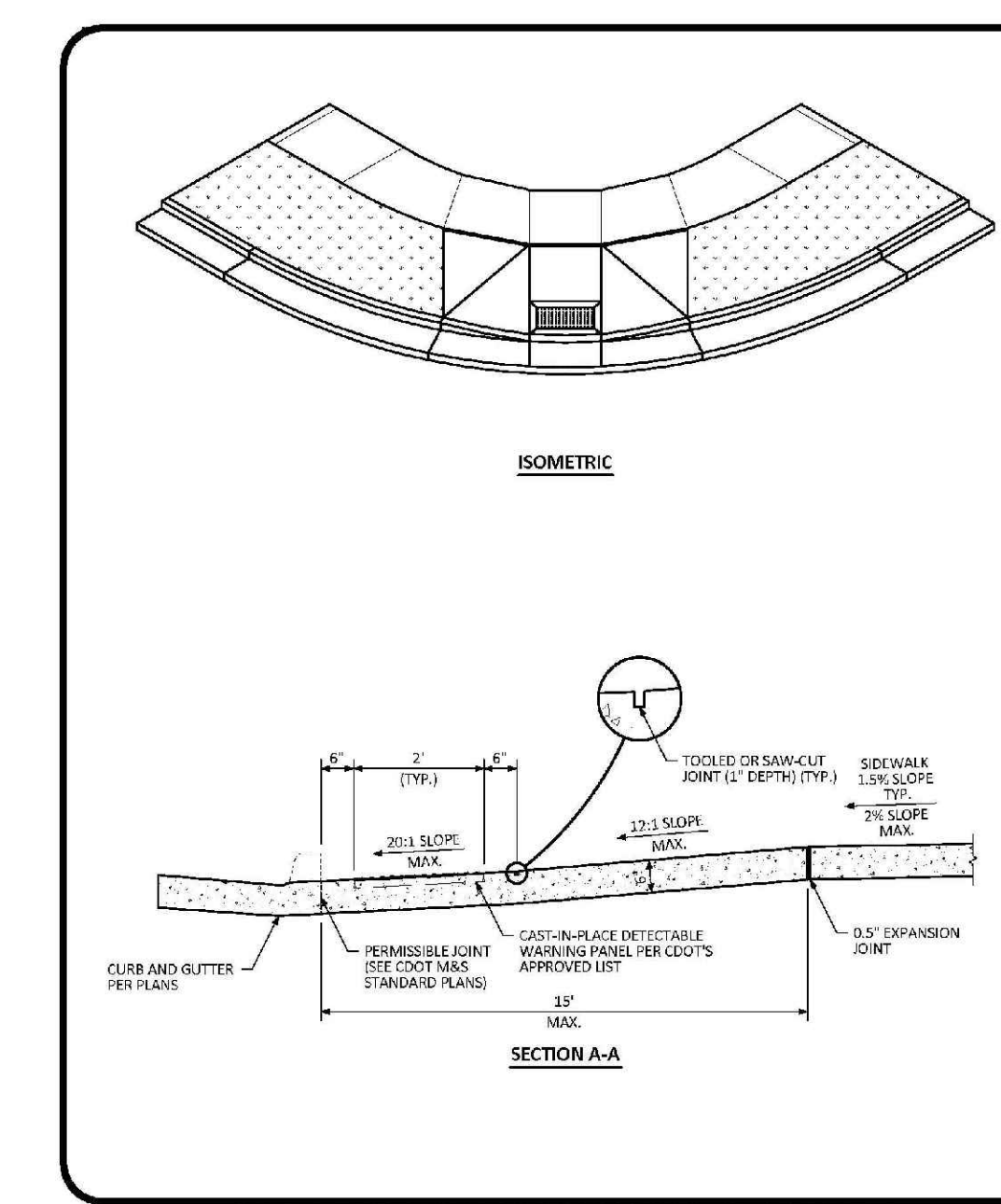
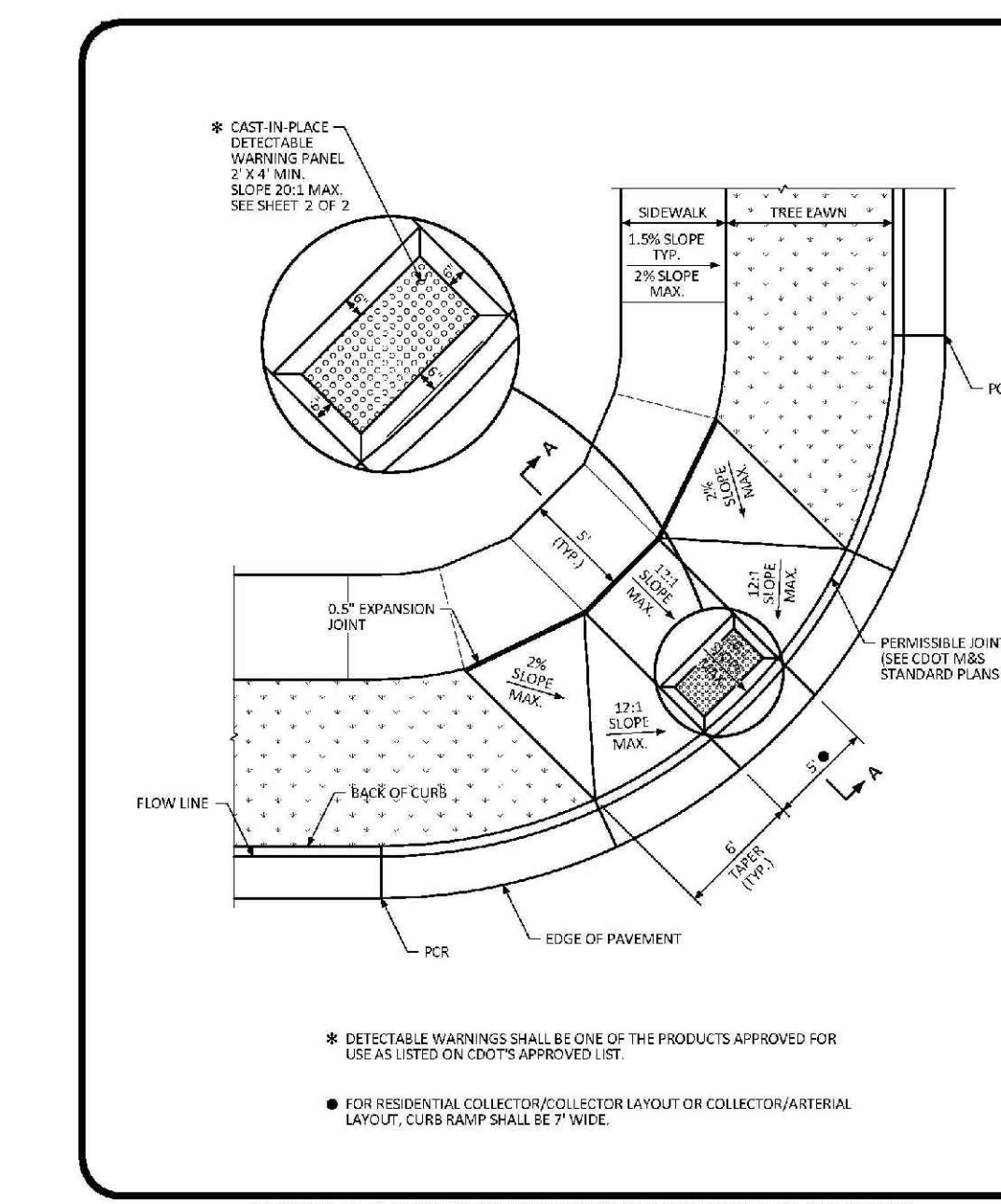
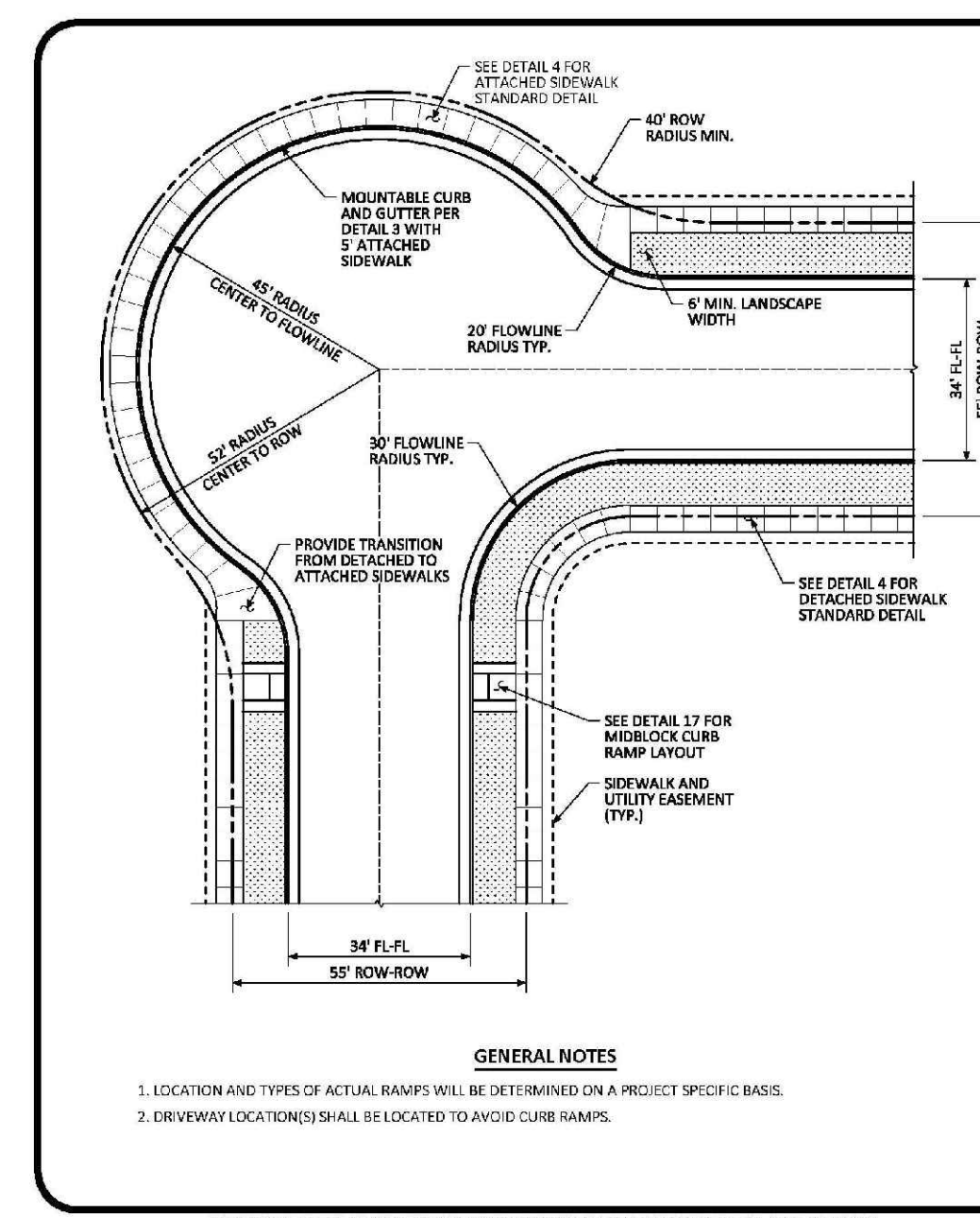
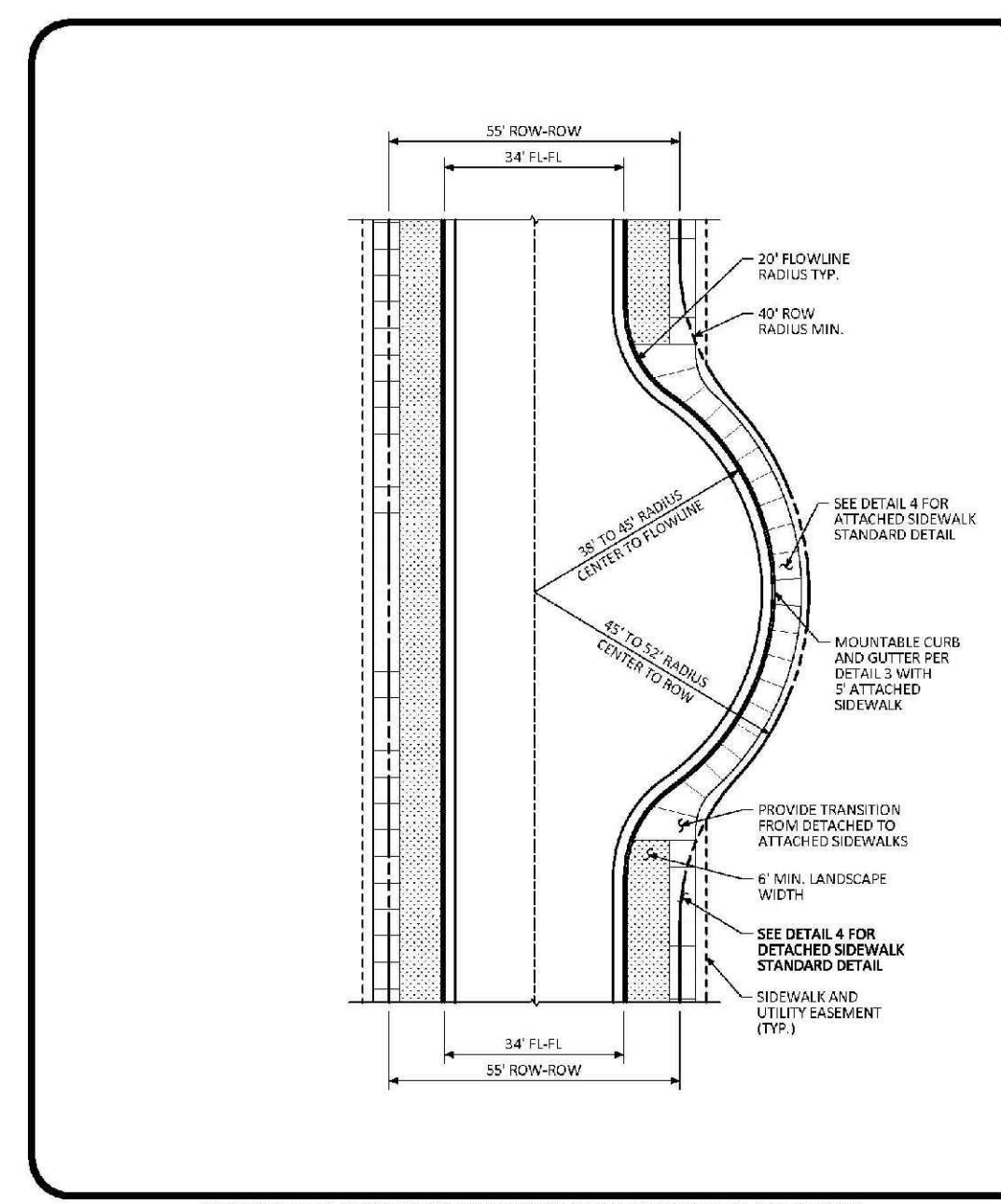
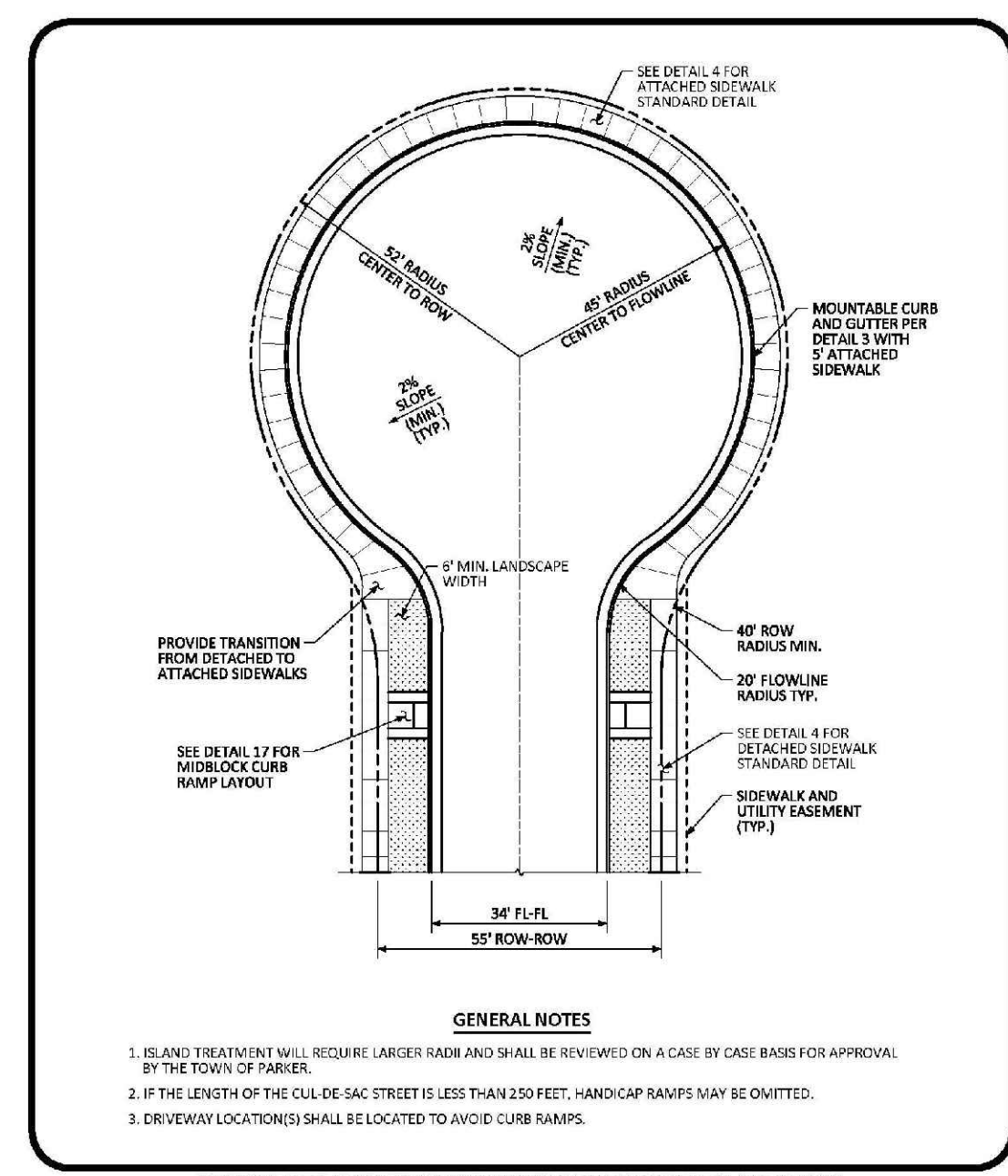

RESIDENTIAL LOCAL CUL-DE-SAC TYPICAL LAYOUT STANDARD DETAIL
DATE: AUGUST 2014
DETAIL: 5 OF 1

RESIDENTIAL LOCAL KNUCKLE TYPICAL LAYOUT STANDARD DETAIL
DATE: AUGUST 2014
DETAIL: 6 OF 1

RESIDENTIAL LOCAL CORNER KNUCKLE TYPICAL LAYOUT STANDARD DETAIL
DATE: AUGUST 2014
DETAIL: 7 OF 1

DIAGONAL CURB RAMP (DETACHED SIDEWALK) LAYOUT STANDARD DETAIL
DATE: AUGUST 2014
DETAIL: 15 OF 2

DIAGONAL CURB RAMP LAYOUT STANDARD DETAIL
DATE: AUGUST 2014
DETAIL: 2 OF 2

N:\PROJECTS\BENCH\ENGINEERING\BENCH\SET\BENCH\11\TOWN OF PARKER\ROADWAY DETAILS\CIVIL\BENCH_8/21/2017 4:45 PM

CALL 811
TWO WORKING DAYS
BEFORE YOU DIG
UNCC 1-800-922-1987
UTILITY NOTIFICATION
CENTER OF COLORADO

SHEET NUMBER	DRAWN BY: JF	SCALE: AS SHOWN	DATE: SEPTEMBER 2017	FILE NO: 8130283701	DATE: AUGUST 2014	DETAIL: 2 OF 2	NO.	REVISIONS	DATE: AUGUST 2014	INITIALS: []	APPROVAL: []	DATE: []
			DATE: SEPTEMBER 2017						FILE NO: 8130283701	DATE: AUGUST 2014	DETAIL: 1 OF 1	NO.

TRAILS AT CROWFOOT
FILING 11 CONSTRUCTION DRAWINGS
ROADWAY DETAILS

ESX MANAGEMENT
7353 South Alton Way
CENTENNIAL, CO 80112

CVL CONSULTANTS

10338 E. Dry Creek Rd.
Suite 410
Englewood, CO 80110
Tel: (720) 482-9526
Fax: (720) 482-9548

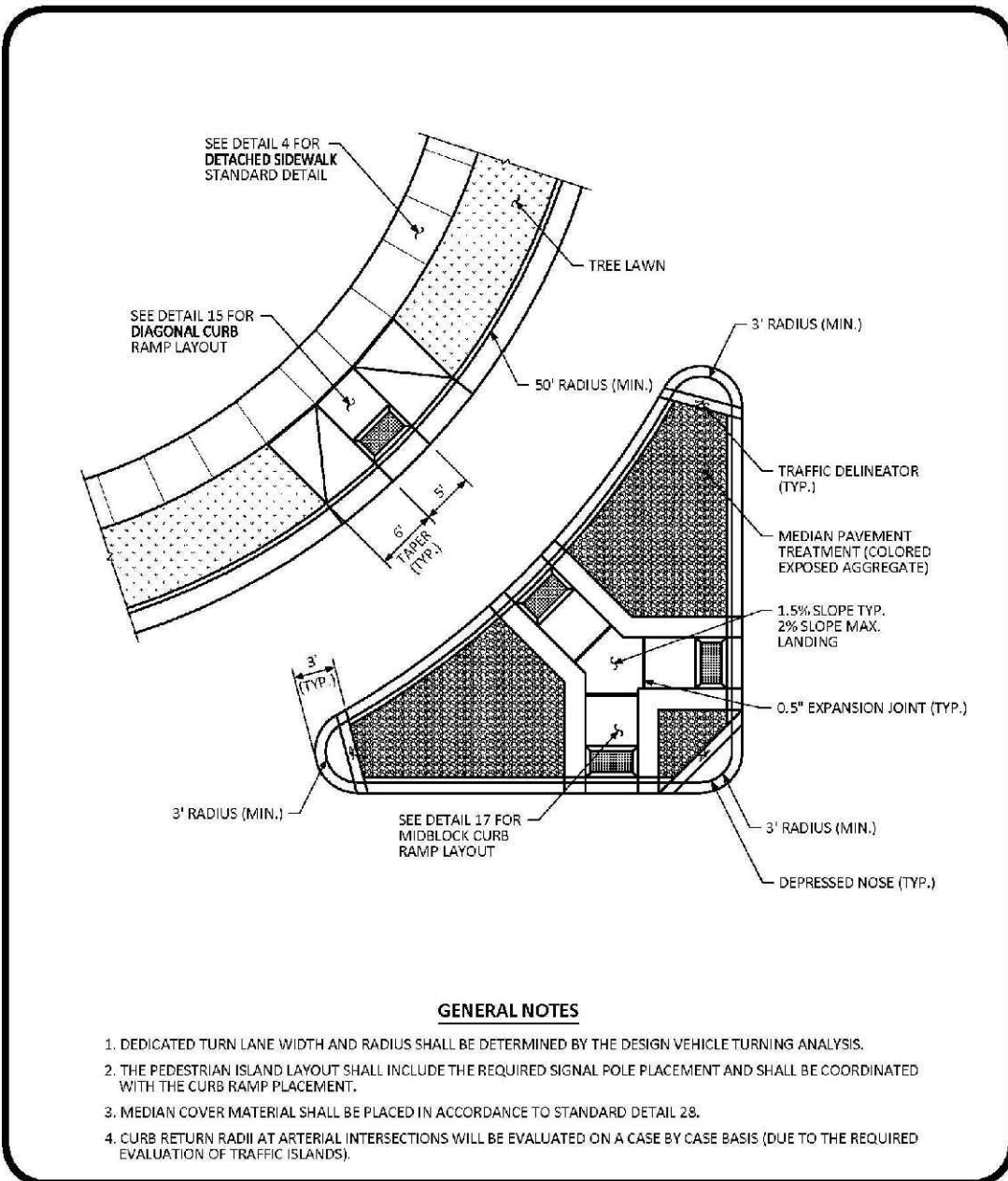

CURB RAMP ARTERIAL LAYOUT STANDARD DETAIL
 DATE: AUGUST 2014
 DETAIL: 16
 1 OF 1

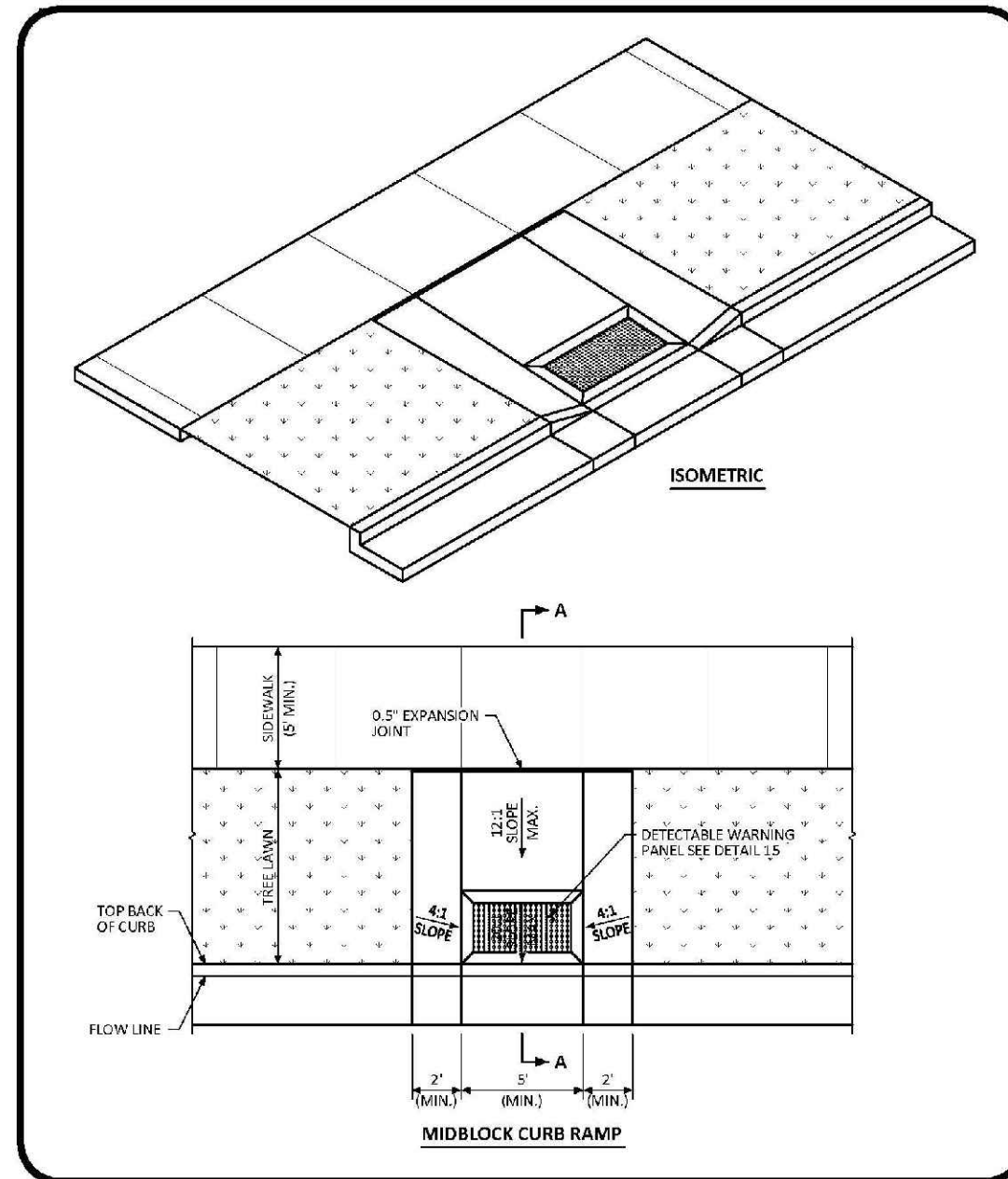

MIDBLOCK CURB RAMP LAYOUT STANDARD DETAIL
 DATE: AUGUST 2014
 DETAIL: 17
 1 OF 2

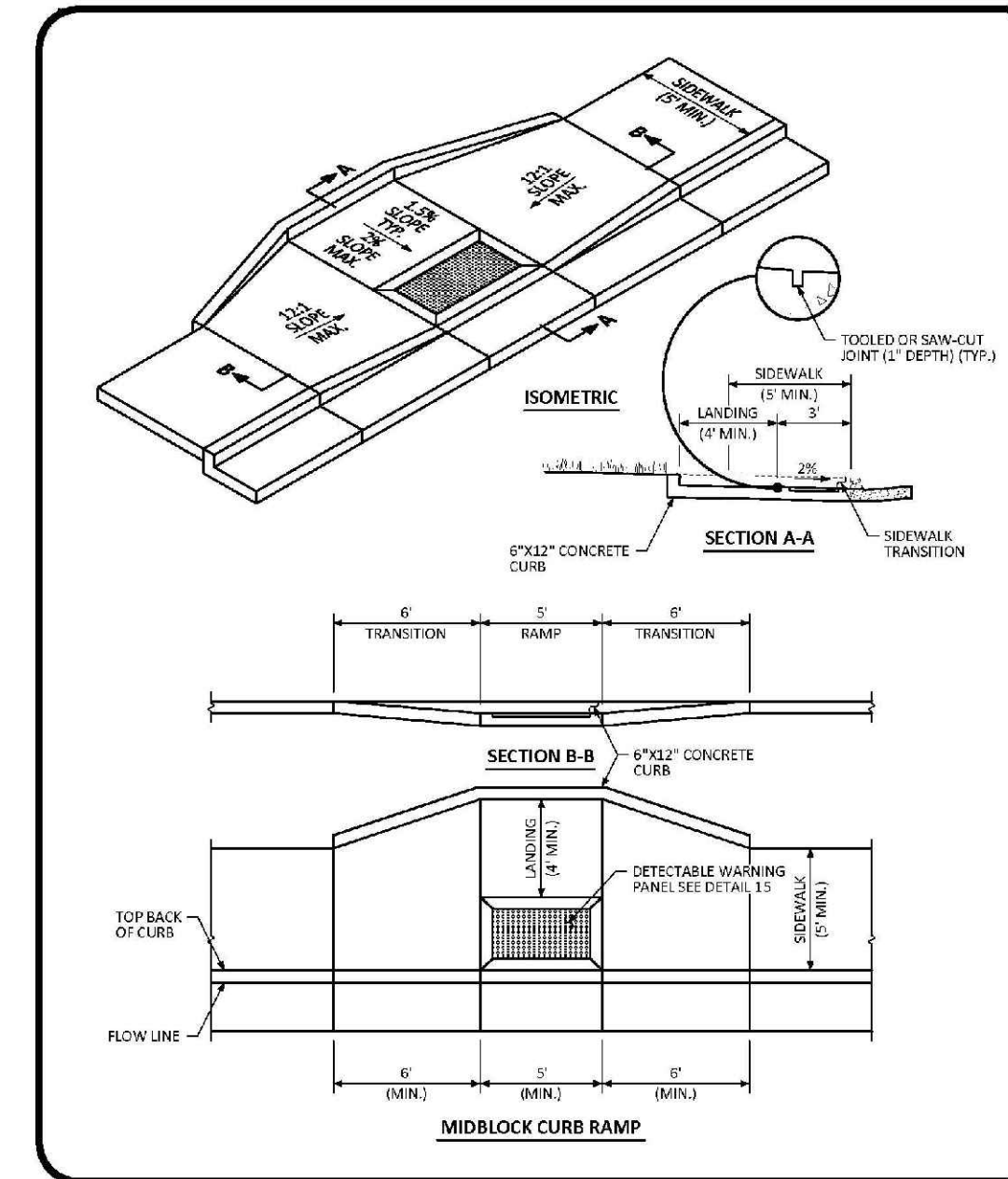

MIDBLOCK CURB RAMP LAYOUT STANDARD DETAIL
 DATE: AUGUST 2014
 DETAIL: 17
 2 OF 2

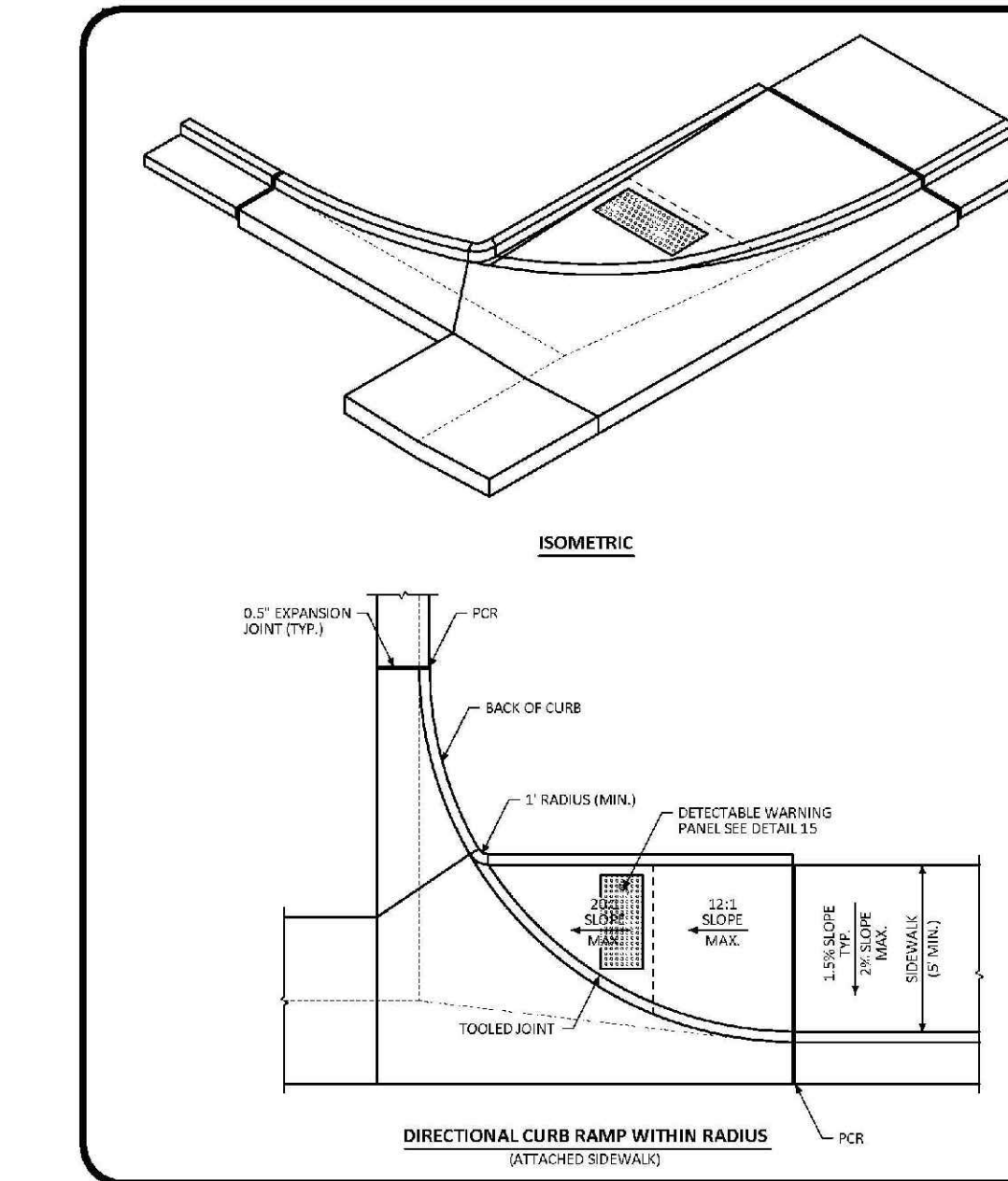

DIRECTIONAL CURB RAMP WITHIN RADIUS LAYOUT STANDARD DETAIL
 DATE: AUGUST 2014
 DETAIL: 18
 1 OF 2

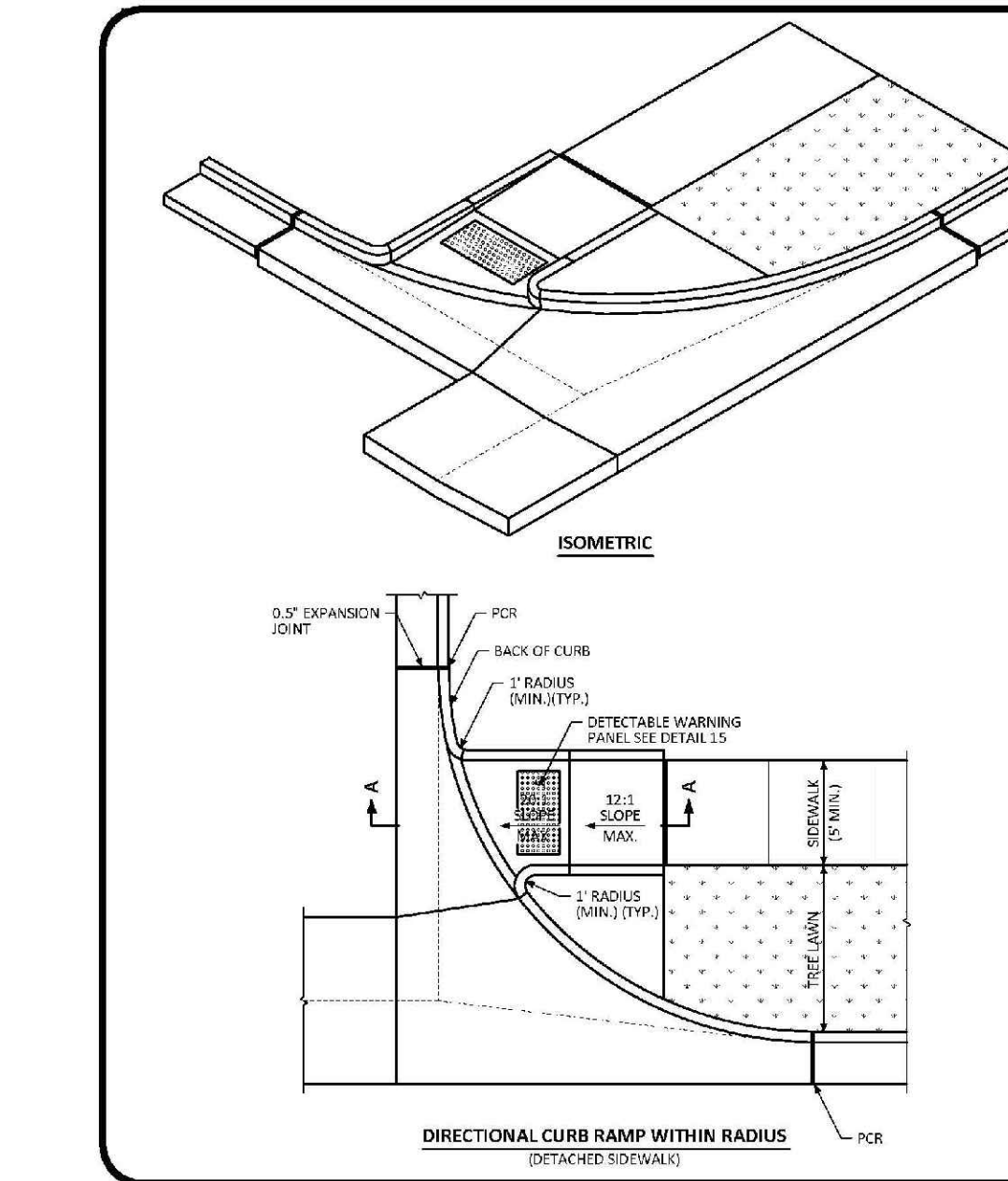

DIRECTIONAL CURB RAMP WITHIN RADIUS LAYOUT STANDARD DETAIL
 DATE: AUGUST 2014
 DETAIL: 18
 2 OF 2

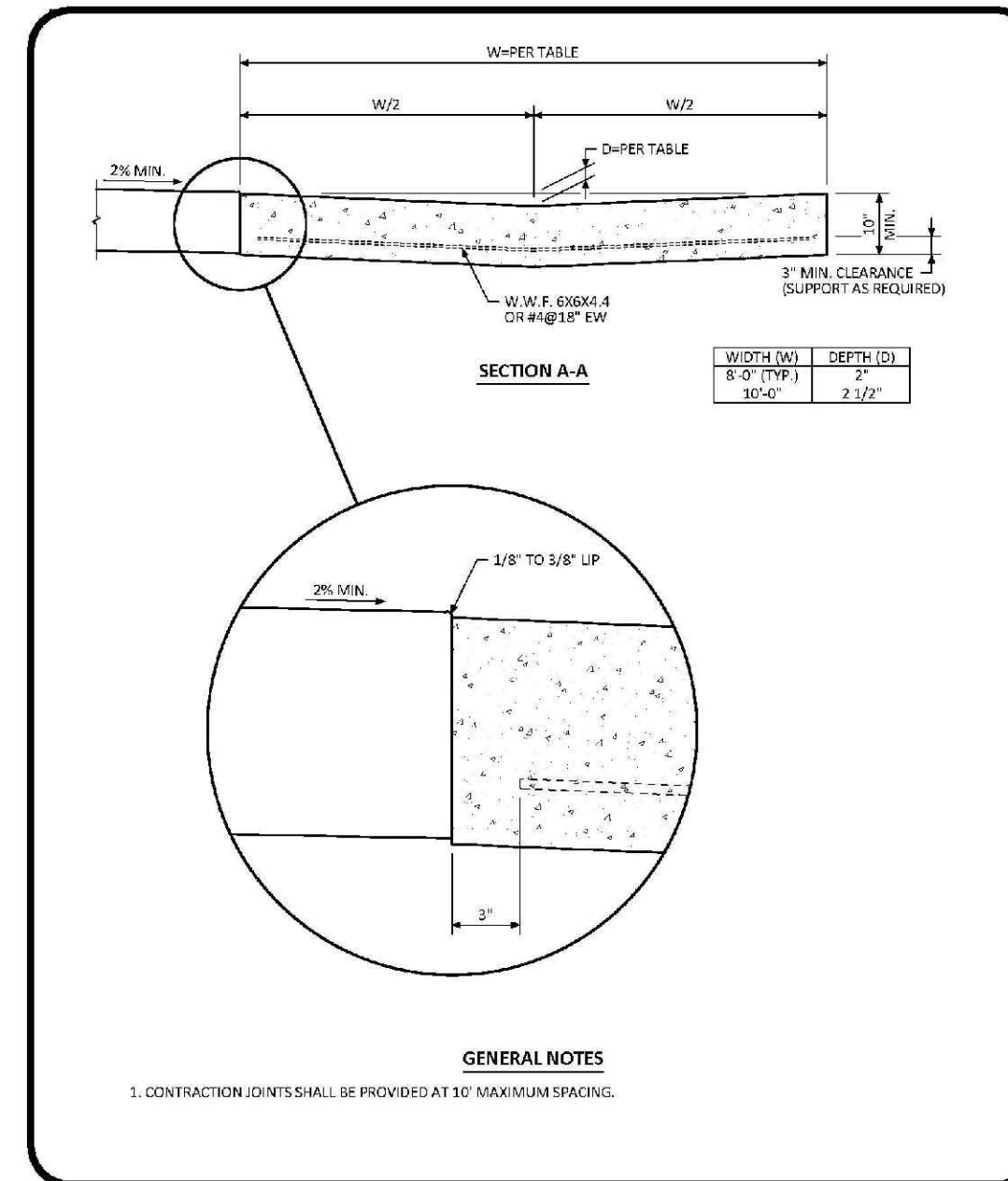

CROSS PAN LAYOUT STANDARD DETAIL
 DATE: AUGUST 2014
 DETAIL: 19
 1 OF 1

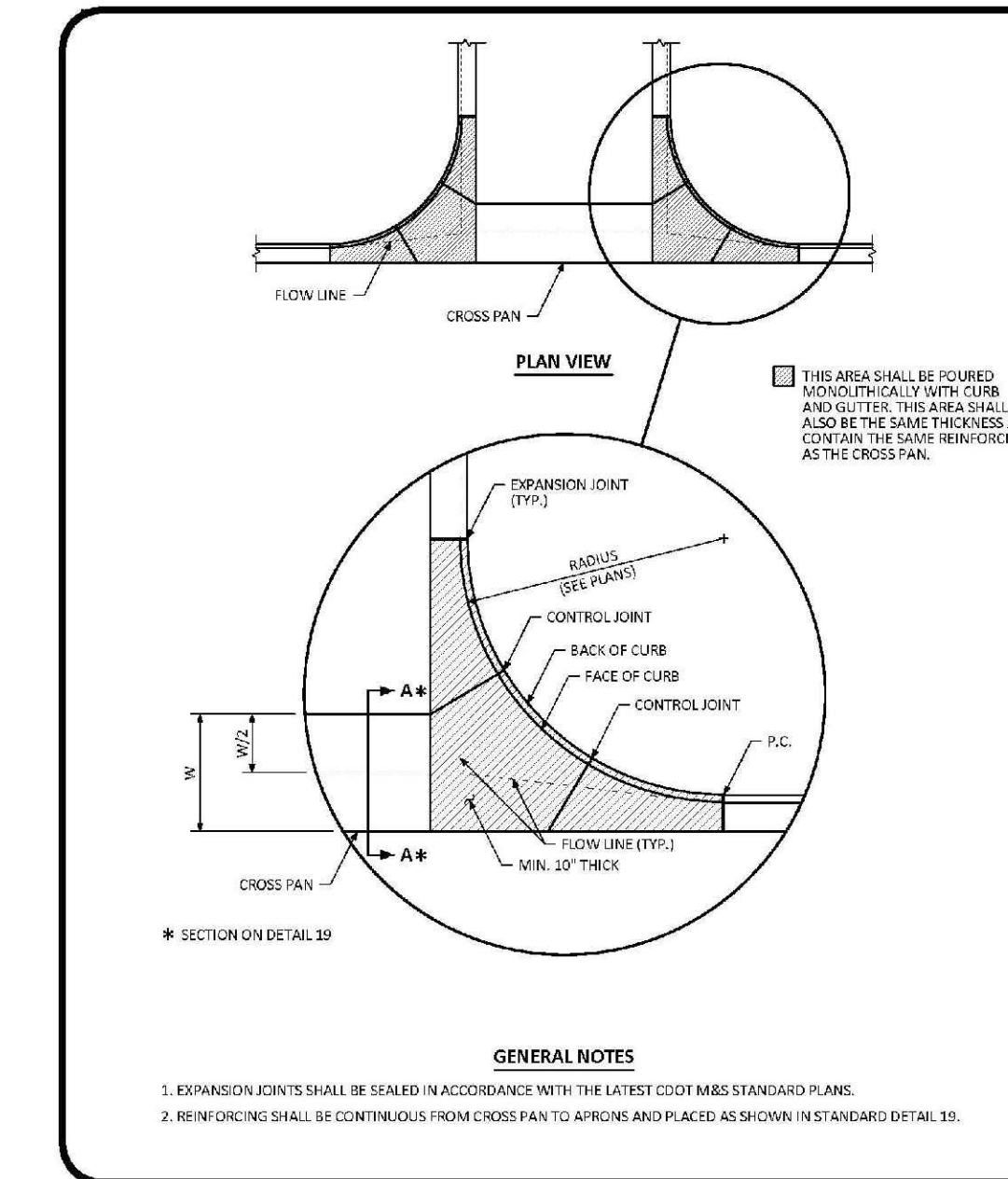

INTERSECTION CROSS PAN LAYOUT STANDARD DETAIL
 DATE: AUGUST 2014
 DETAIL: 20
 1 OF 1

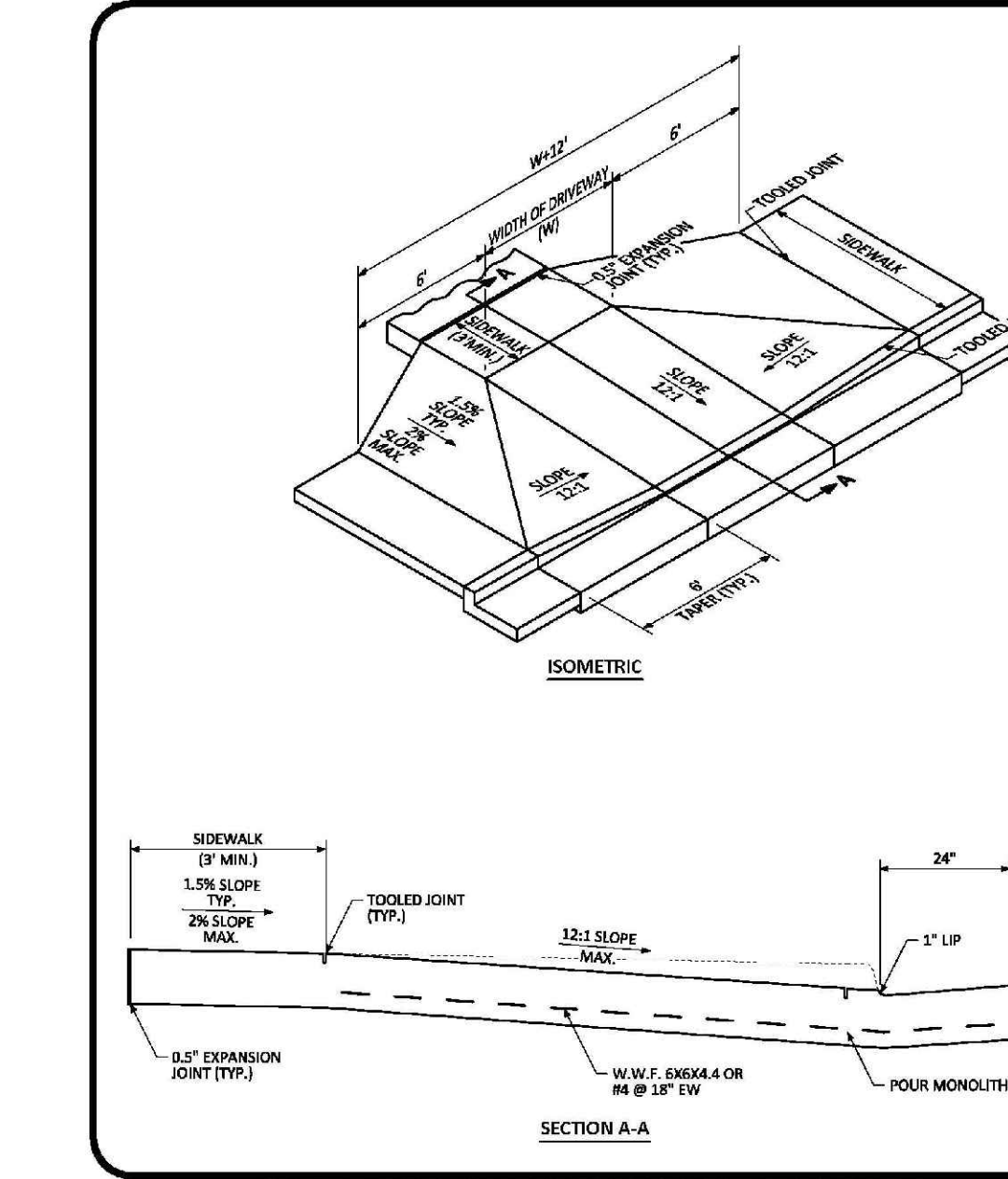

COMMERCIAL DRIVEWAY WITH ATTACHED SIDEWALK STANDARD DETAIL
 DATE: AUGUST 2014
 DETAIL: 21
 1 OF 2

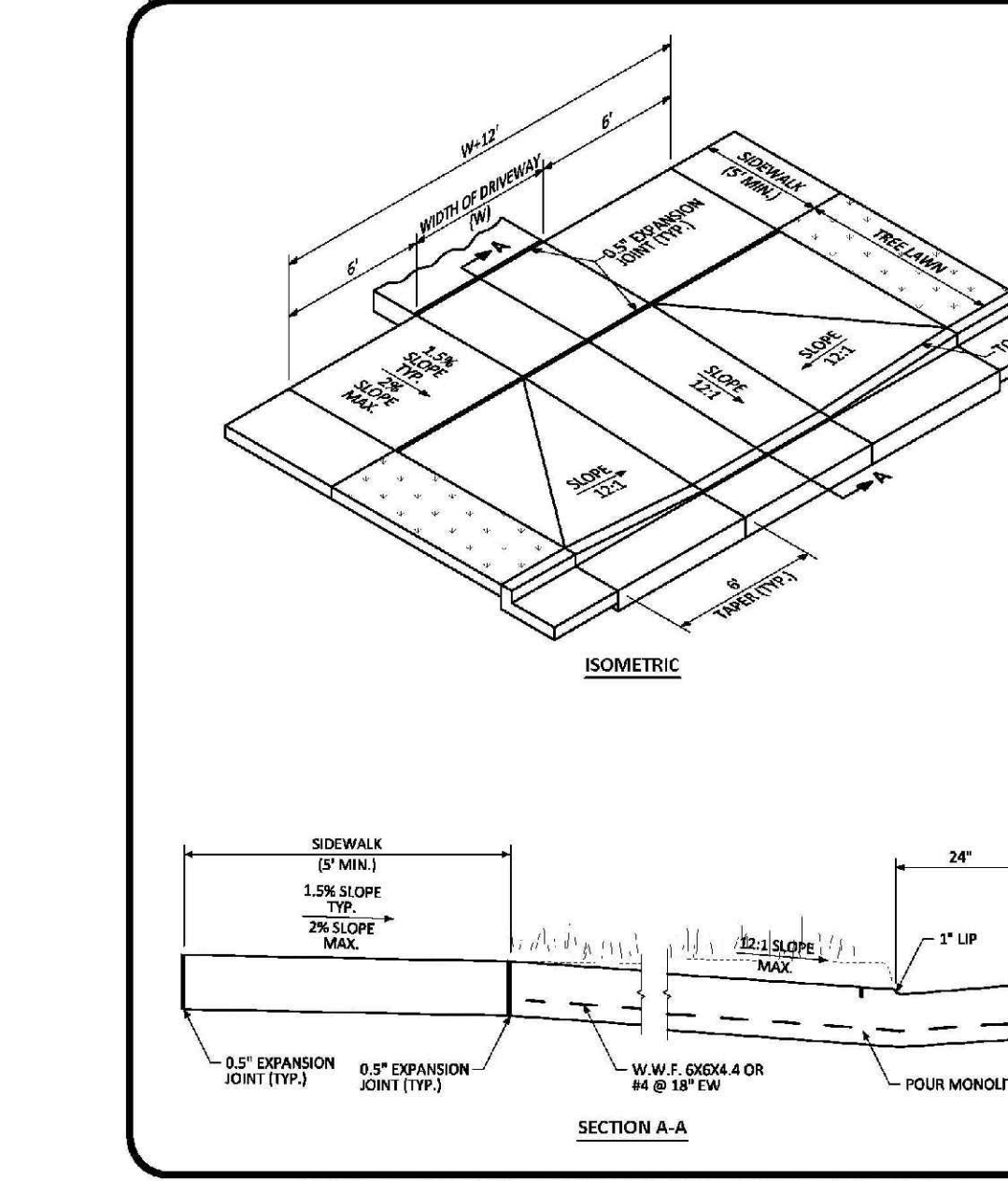

COMMERCIAL DRIVEWAY WITH DETACHED SIDEWALK STANDARD DETAIL
 DATE: AUGUST 2014
 DETAIL: 21
 2 OF 2

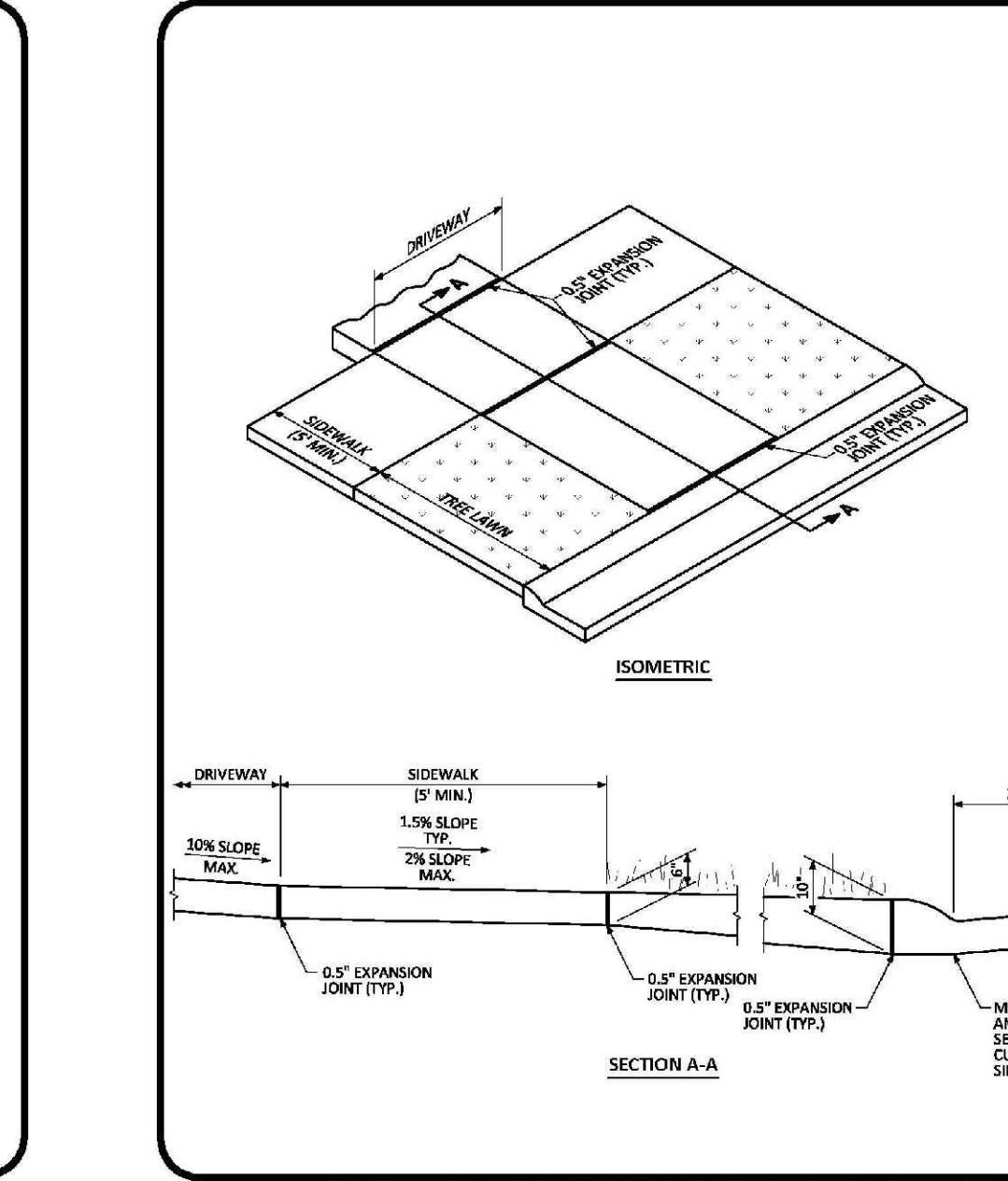

RESIDENTIAL DRIVEWAY WITH 4' MOUNTABLE CURB LAYOUT STANDARD DETAIL
 DATE: AUGUST 2014
 DETAIL: 22
 1 OF 1

N:\PROJECTS\BENCH\ENGINEERING\DRAWINGS\DETAILS\ROADWAY\DETAILS\CURB\BRIANW_8/27/2017 4:45 PM

CALL 811
 TWO WORKING DAYS
BEFORE YOU DIG
 UNCC 1-800-922-1987
 UTILITY NOTIFICATION
 CENTER OF COLORADO

SHEET NUMBER	16	TRAILS AT CROWFOOT FILING 11 CONSTRUCTION DRAWINGS ROADWAY DETAILS	EXX MANAGEMENT 7353 South Alton Way CENTENNIAL, CO 80112	SCALE: AS SHOWN	DATE: SEPTEMBER 2017	FILE NO: 8130283701	DRAWN BY: JF	CHECKED BY: JJ	DATE: AUGUST 2014	NO. OF REVISIONS	INITIALS	DATE	APPROVED	DATE
	NO. OF REVISIONS				NO.	NO.					NO.			

10335 E. Dry Creek Rd.
 Suite 110
 Englewood, CO 80110
 Tel: (720) 482-9526
 Fax: (720) 482-9546

CVL
 CONSULTANTS

