

PLAN: FIELD MINT PT STA: 9+50.00 TO 11+00.00
HORIZONTAL SCALE: 1" = 50'

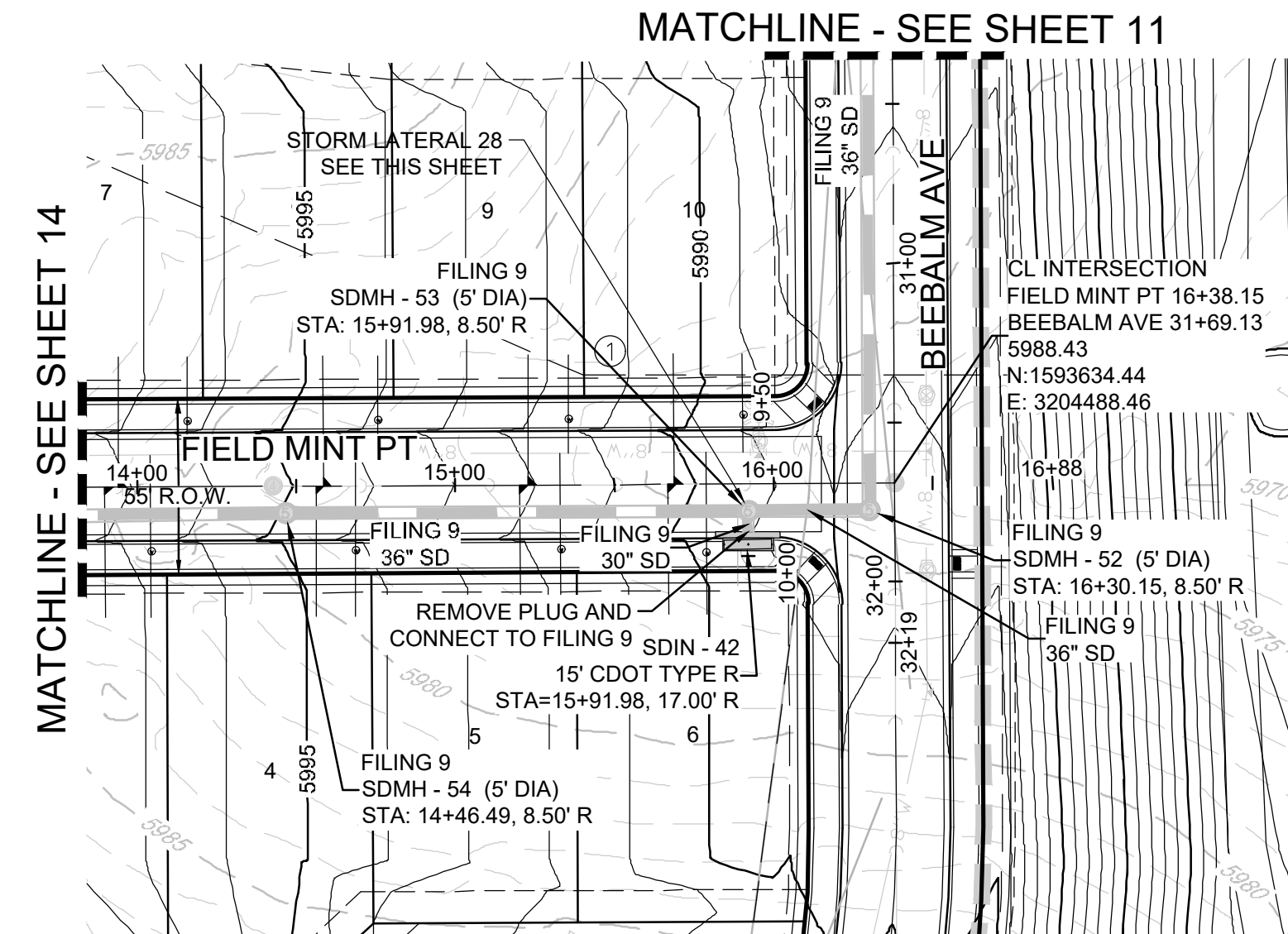

PLAN: FIELD MINT PT STA: 14+00.00 TO 16+88.00
HORIZONTAL SCALE: 1" = 50'

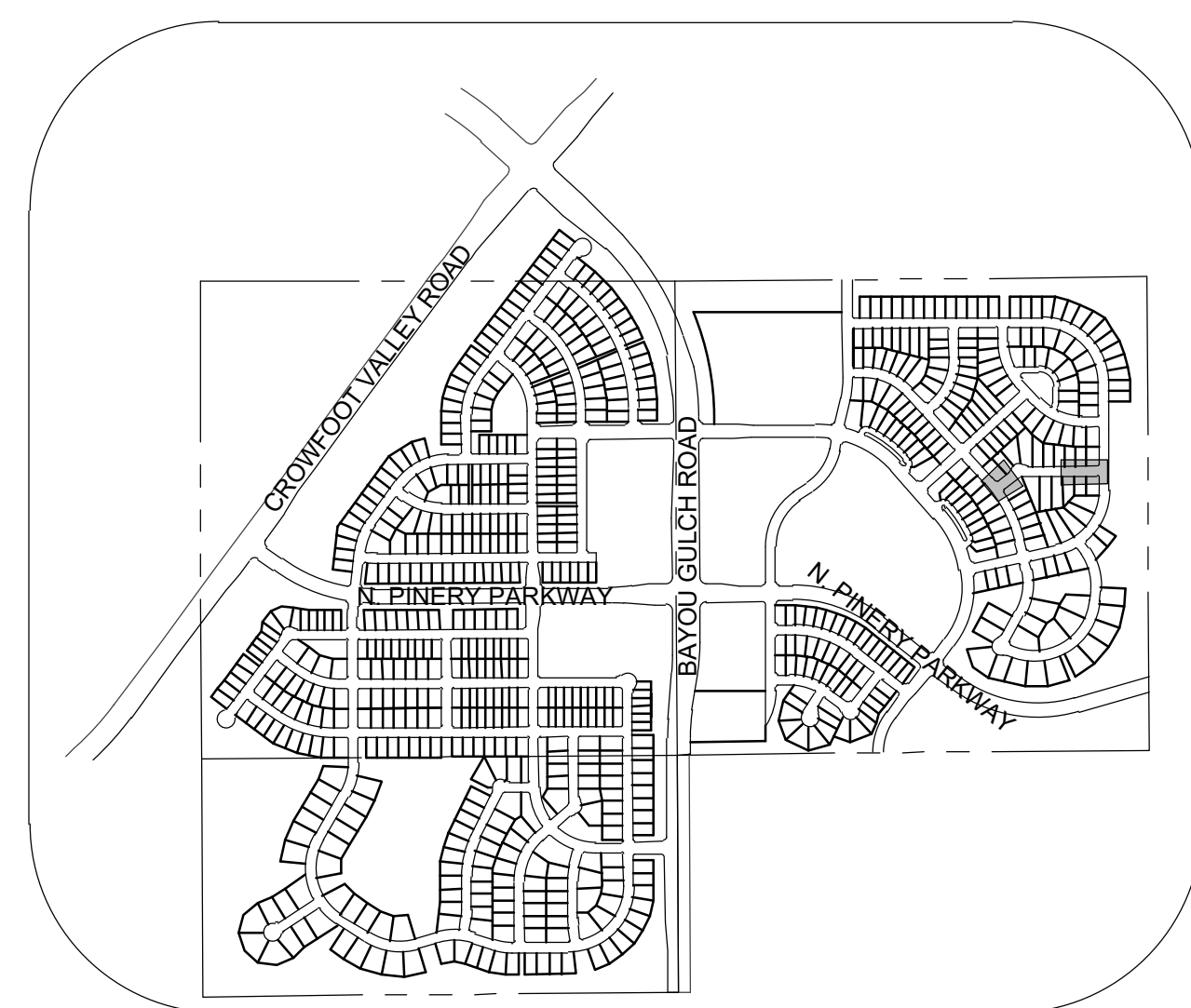

KEYMAP
N.T.S.
LEGEND

| | | | |
|-------|---------------------------------------|------|----------------------------------|
| ② | BLOCK NUMBER | △ | PROPOSED RANGE POINT |
| Ⓐ | LOT TYPE | --- | CENTERLINE |
| 6 | LOT NUMBER | --- | RIGHT-OF-WAY |
| ⊗ | PROPOSED BUTTERFLY VALVE | --- | PROPERTY LINE |
| ⌈ | PROPOSED CAP WITH END OF LINE BLOWOFF | --- | EDGE OF PAVEMENT |
| ⊗ | PROPOSED REDUCER | → | PROPOSED DIRECTION OF FLOW |
| ⊗ | PROPOSED VALVE | 1.0% | PROPOSED SLOPE & DIRECTION |
| ⊗ | PROPOSED FIRE HYDRANT | 5615 | EXISTING 5' CONTOUR |
| ⊗ | PROPOSED WL FITTING WITH THRUST BLOCK | 5616 | EXISTING 1' CONTOUR |
| ⊗ | PROPOSED FLARED END SECTION | 5620 | PROPOSED 5' CONTOUR |
| ⊗ | PROPOSED LOW POINT BLOW-OFF | 5607 | PROPOSED 1' CONTOUR |
| ⊗ | PROPOSED AIR VALVE | --- | PROPOSED STORM DRAIN |
| ⊗ | FUTURE PHASE VALVE | --- | PROPOSED SEWER LINE WITH MANHOLE |
| ⊗ | FUTURE FIRE HYDRANT | --- | PROPOSED SEWER LATERAL |
| ⊗ | PROPOSED LIGHT POLE | --- | PROPOSED WATER LINE |
| ⊗ | PROPOSED SIDEWALK RAMP | --- | PROPOSED WATER LATERAL W/ METER |
| 10.00 | EXISTING ELEVATION | --- | SECTION LINE |
| 10.00 | PROPOSED DESIGN ELEVATION | --- | FILING BOUNDARY |
| ⊗ | PROPOSED STORM DRAIN INLET | FO | EXISTING FIBER OPTIC LINE |
| ⊗ | PROPOSED STORM DRAIN MANHOLE | OH | EXISTING OVERHEAD POWER |
| | | TEL | EXISTING TELEPHONE LINE |
| | | --- | PWSD EASEMENT |
| | | --- | TYP. EASEMENT |

ABBREVIATIONS

| | | | |
|-----|------------------------|--------|---------------------------------|
| AD | ANGLE DIFFERENCE | MH | MANHOLE |
| AV | AIR VAC RELEASE VALVE | N.T.S. | NOT TO SCALE |
| BVC | BEGIN VERTICAL CURVE | PVC | POLYVINYL CHLORIDE |
| BVP | BEGIN VERTICAL PROFILE | PVI | PT. OF VERTICAL INTERSECTION |
| CBO | CAP WITH BLOW OFF | PVT | POINT OF VERTICAL TANGENT |
| CRR | CURB RETURN RADIUS | RCBC | REINFORCED CONCRETE BOX CULVERT |
| EL | ELEVATION | RCP | REINFORCED CONCRETE PIPE |
| EP | EDGE OF PAVEMENT | ROW | RIGHT OF WAY |
| EVC | END VERTICAL CURVE | SC | SANITARY CAP |
| EVP | END VERTICAL PROFILE | SD | STORM DRAIN |
| FG | FINISHED GROUND | SL | SECTION LINE |
| FH | FIRE HYDRANT | SS | SANITARY SEWER |
| FL | FLOW LINE | STA | STATION |
| GV | GATE VALVE | T.O.P. | TOP OF PIPE |
| HCR | HANDICAP CURB RAMP | UE | UTILITY EASEMENT |
| HP | HIGH POINT | VC | VERTICAL CURVE |
| INV | INVERT | WL | WATER LINE |
| K | CURVATURE COEFFICIENT | WLC | WATER LINE CONNECTION |
| LF | LINEAR FEET | WSE | WATER SURFACE ELEVATION |

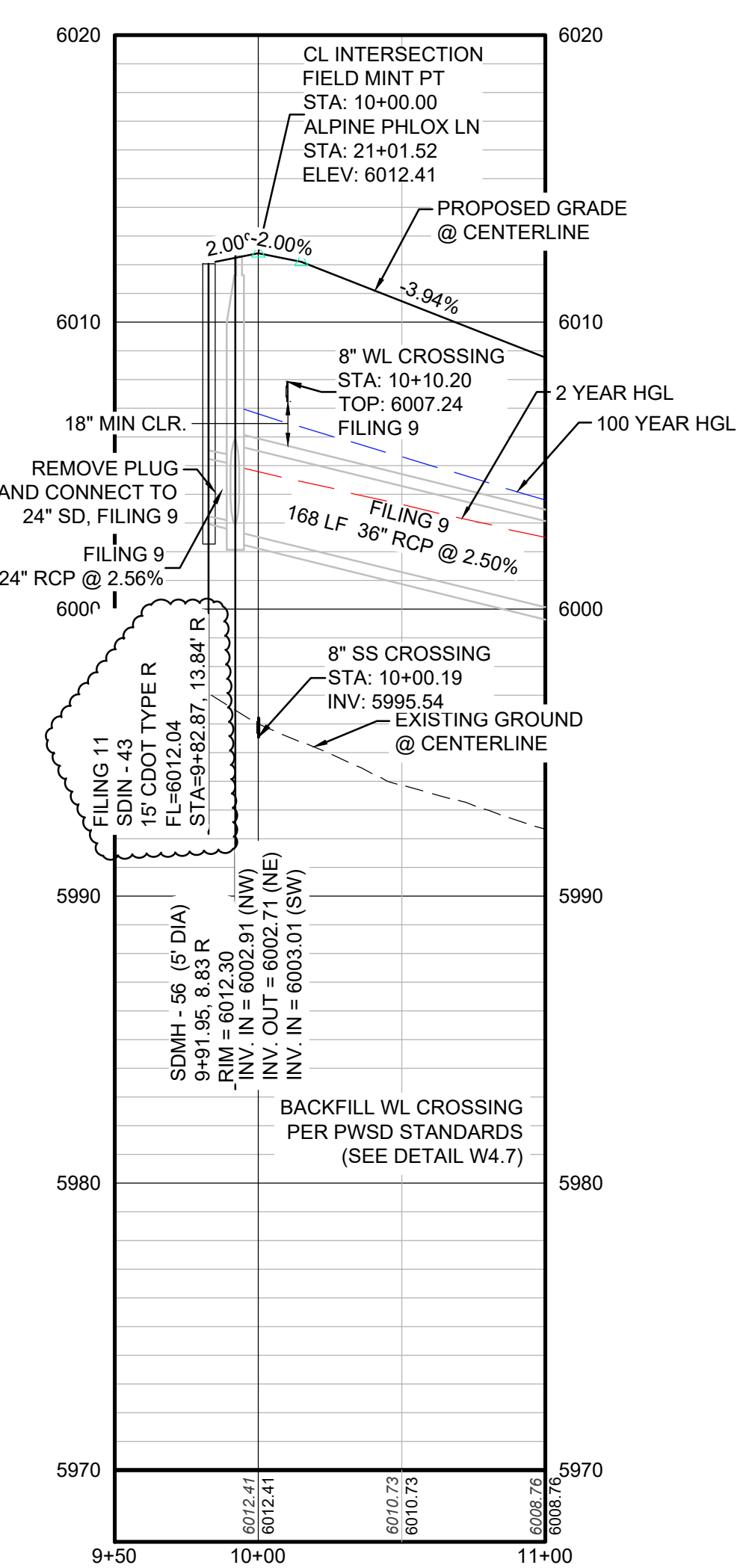

PROFILE: FIELD MINT PT STA: 9+50.00 TO 11+00.00
HORIZONTAL: 1" = 50'
VERTICAL: 1" = 5'

STORM LATERAL 28 - SEE THIS SHEET

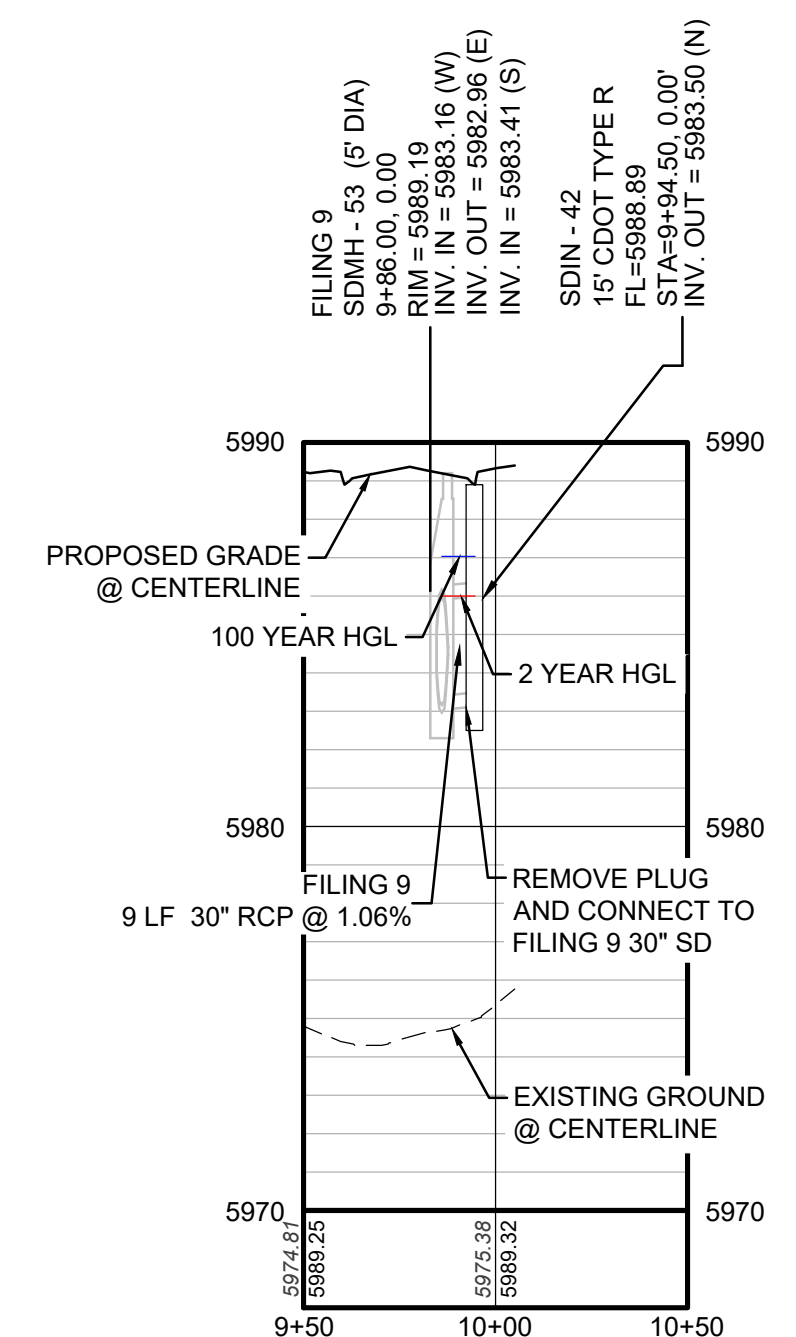

PROFILE: STORM LATERAL 28 STA: 9+50.00 TO 10+50.00
HORIZONTAL: 1" = 50'
VERTICAL: 1" = 5'

BENCHMARK
DOUGLAS COUNTY CONTROL POINT KNOWN AS 1.060032, BEING A 3-1/4" ALUMINUM CAP, BEING LOCATED IN THE SOUTHWEST QUARTER OF SECTION 33, TOWNSHIP 6 SOUTH, RANGE 66 WEST OF THE SIXTH PRINCIPAL MERIDIAN, HAVING A PUBLISHED ELEVATION OF 1799.2870 METERS (5903.13 FEET) NAVD '88 DATUM.

BASIS OF BEARINGS:
THE EAST LINE OF THE NORTHEAST QUARTER OF SAID SECTION 9 BEING MONUMENTED AT THE NORTHEAST CORNER OF SAID SECTION 9 BY A 3-1/4" ALUMINUM CAP STAMPED LS 23053 AND AT THE EAST QUARTER CORNER OF SAID SECTION 9 BY A 2-1/2" ALUMINUM CAP STAMPED LS 6935 BEING CONSIDERED TO BEAR SOUTH 00°15'06" EAST, 2648.70 FEET.

PREPARED UNDER THE SUPERVISION OF

BRIAN P. WILSON
COLORADO P.E. 0050067

THE TOWN OF PARKER REVIEW CONSTITUTES GENERAL COMPLIANCE WITH THE TOWN'S STANDARDS AND APPROVED VARIANCES, SUBJECT TO THESE PLANS BEING STAMPED, SIGN, AND DATED BY THE PROFESSIONAL ENGINEER OF RECORD. REVIEW BY THE TOWN DOES NOT CONSTITUTE APPROVAL OF THE PLAN DESIGN OR ACCURACY AND CORRECTNESS OF ENGINEERING CALCULATIONS. ERRORS IN THE DESIGN OR CALCULATIONS REMAIN THE RESPONSIBILITY OF THE REGISTERED PROFESSIONAL ENGINEER WHOSE STAMP AND SIGNATURE ARE AFFIXED TO THIS DOCUMENT.

THIS REVIEW DOES NOT CONSTITUTE APPROVAL OF ANY PRIVATE ON-SITE IMPROVEMENTS WHICH MAY BE SHOWN. CONSTRUCTION CANNOT COMMENCE UNTIL ALL REQUIRED DRAINAGE/TRAFFIC REPORT(S), FINAL DEVELOPMENT PLAN(S), SPECIAL REVIEW(S), GRADING PERMIT, AND/OR OTHER PERMITS ARE COMPLETE, APPROVED AND ON FILE WITH THE TOWN OF PARKER.

TOWN OF PARKER, DIRECTOR OF ENGINEERING DATE

N:\PROJECTS\SSR\11TOWN OF PARKER\STORM PLAN AND PROFILE\FIELD MINT TERRACE.DWG, BPAWILSON, 12/28/2012 9:34 AM

CALL 811
TWO WORKING DAYS
BEFORE YOU DIG
UNCC
1-800-922-1987

| | | | | | | | | | | |
|--------------|----|--------------|----------------|----------------------|-----------------------------|--|-----|------|-------|------|
| SHEET NUMBER | 20 | DRAWN BY: JF | CHECKED BY: JU | DATE: SEPTEMBER 2017 | SCALE: AS SHOWN | FILE NO: 8130283701 | NO. | DATE | APPR. | DATE |
| | | | | | PROJECT: TRAILS AT CROWFOOT | DRAWING: FILING 11 CONSTRUCTION DRAWINGS | NO. | DATE | APPR. | DATE |

10333 E. Dry Creek Rd
Suite 240
Englewood, CO 80112
Tel: 720.482.952
www.cvlinc.net
westwoodps.com

CVL
a Westwood team

HR 935 LLC
7352 South Alton Way
CENTENNIAL, CO 80112