

PROFILE: FIELD MINT AVE STA: 9+50.00 TO 12+00.00  
 HORIZONTAL: 1" = 50'  
 VERTICAL: 1" = 5'

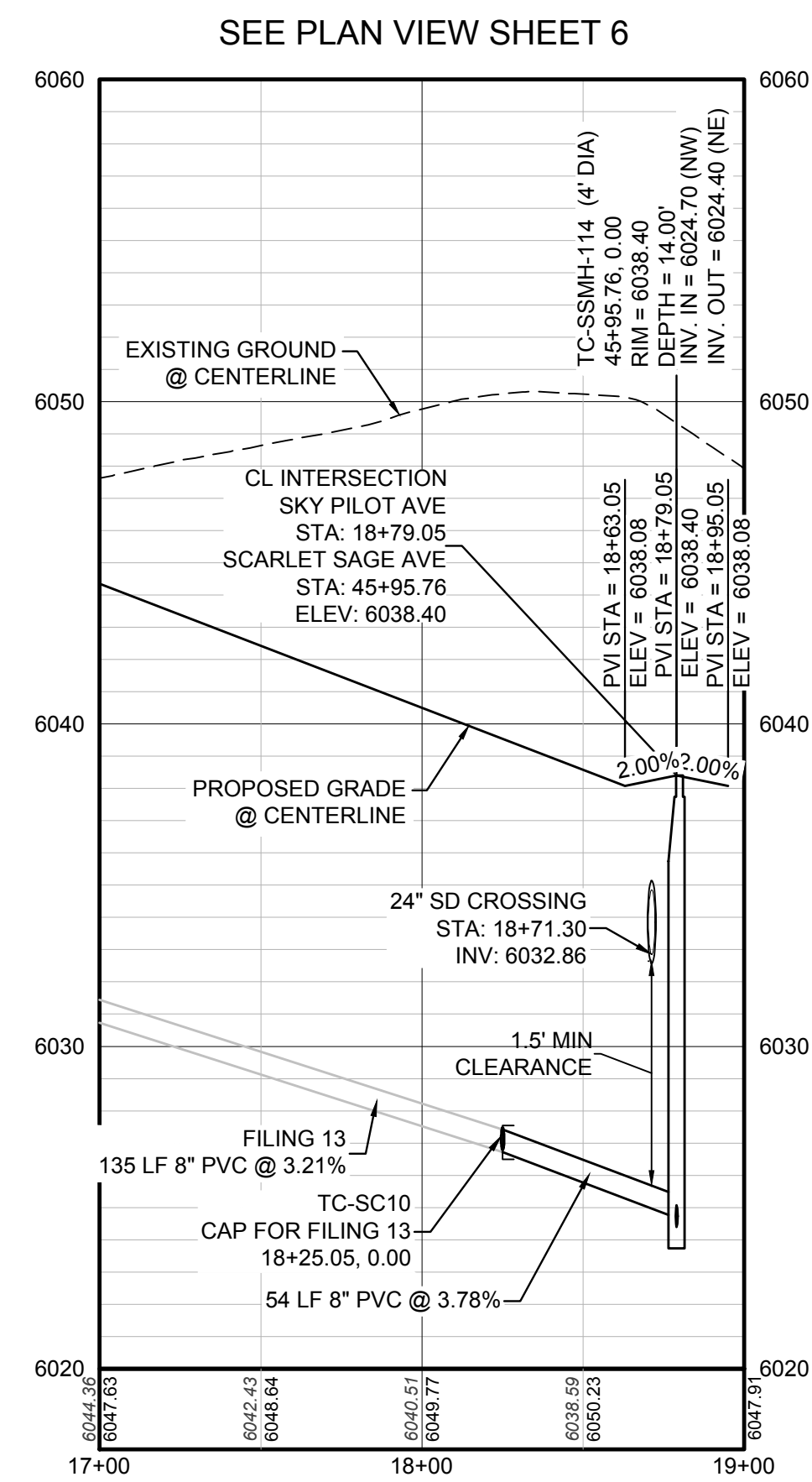

PROFILE: SKY PILOT AVE STA: 17+00.00 TO 19+00.00  
 HORIZONTAL: 1" = 50'  
 VERTICAL: 1" = 5'

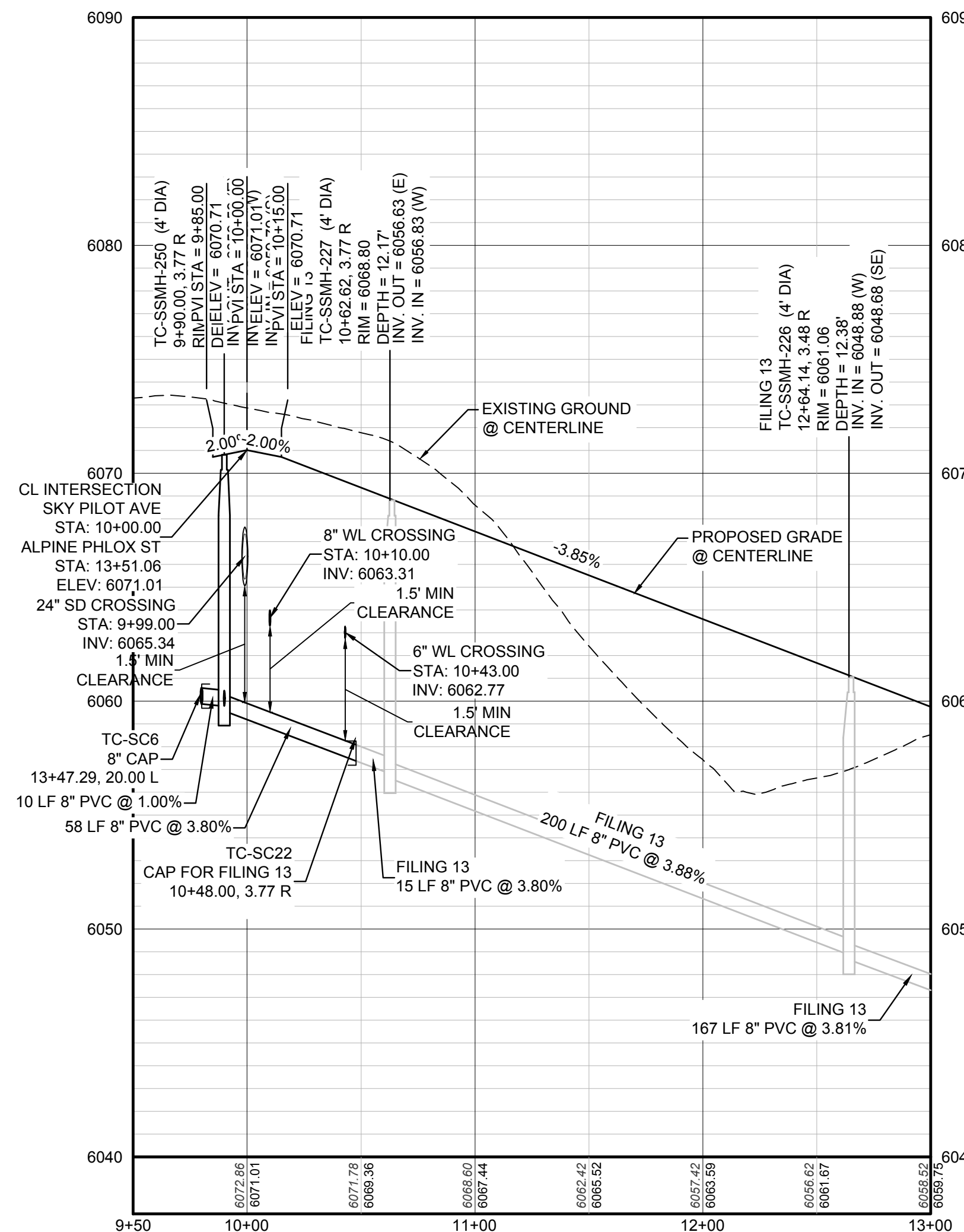

PROFILE: SKY PILOT AVE STA: 9+50.00 TO 13+00.00  
 HORIZONTAL: 1" = 50'  
 VERTICAL: 1" = 5'

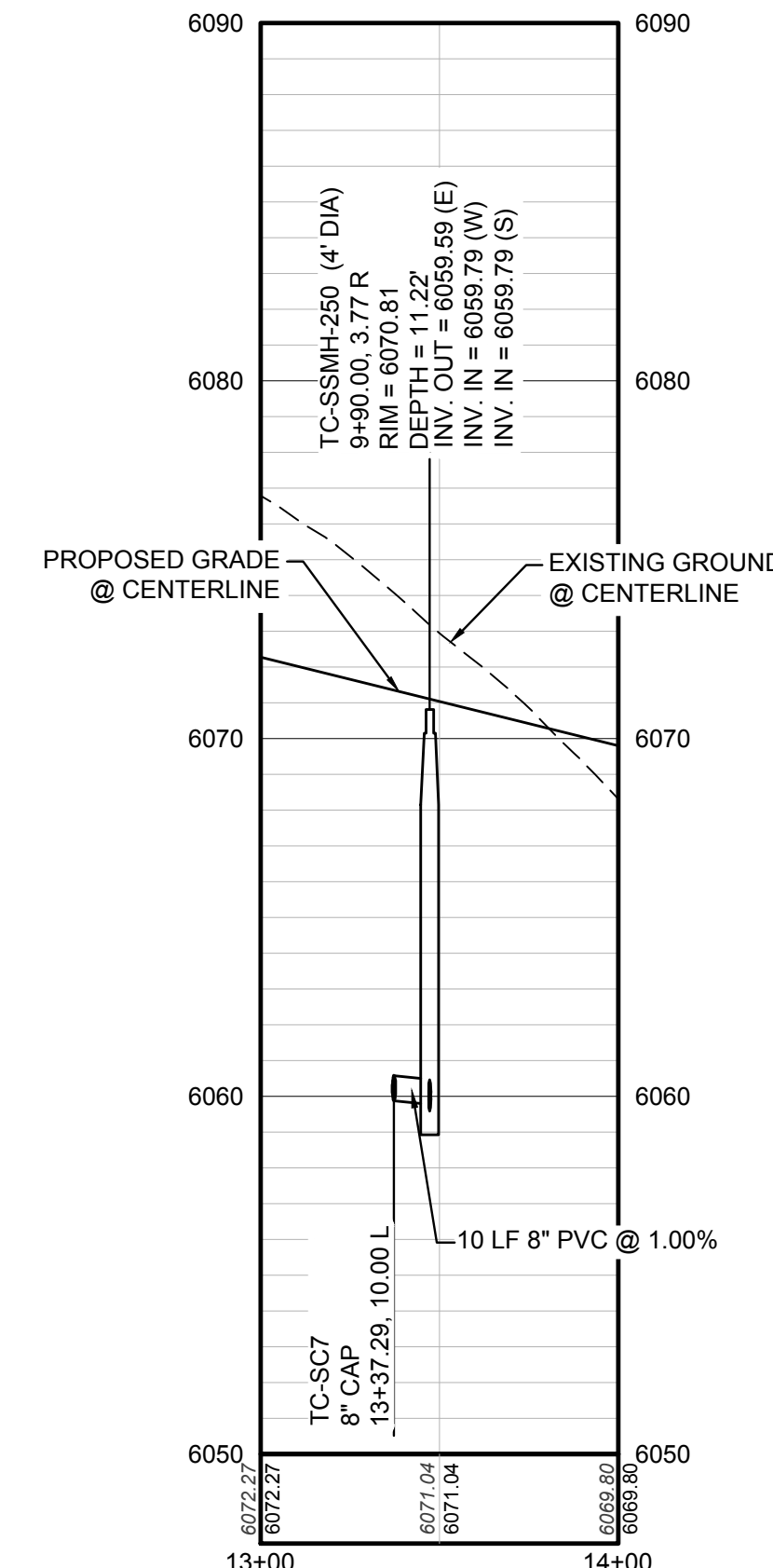

PROFILE: ALPINE PHLOX ST STA: 13+00.00 TO 14+00.00  
 HORIZONTAL: 1" = 50'  
 VERTICAL: 1" = 5'

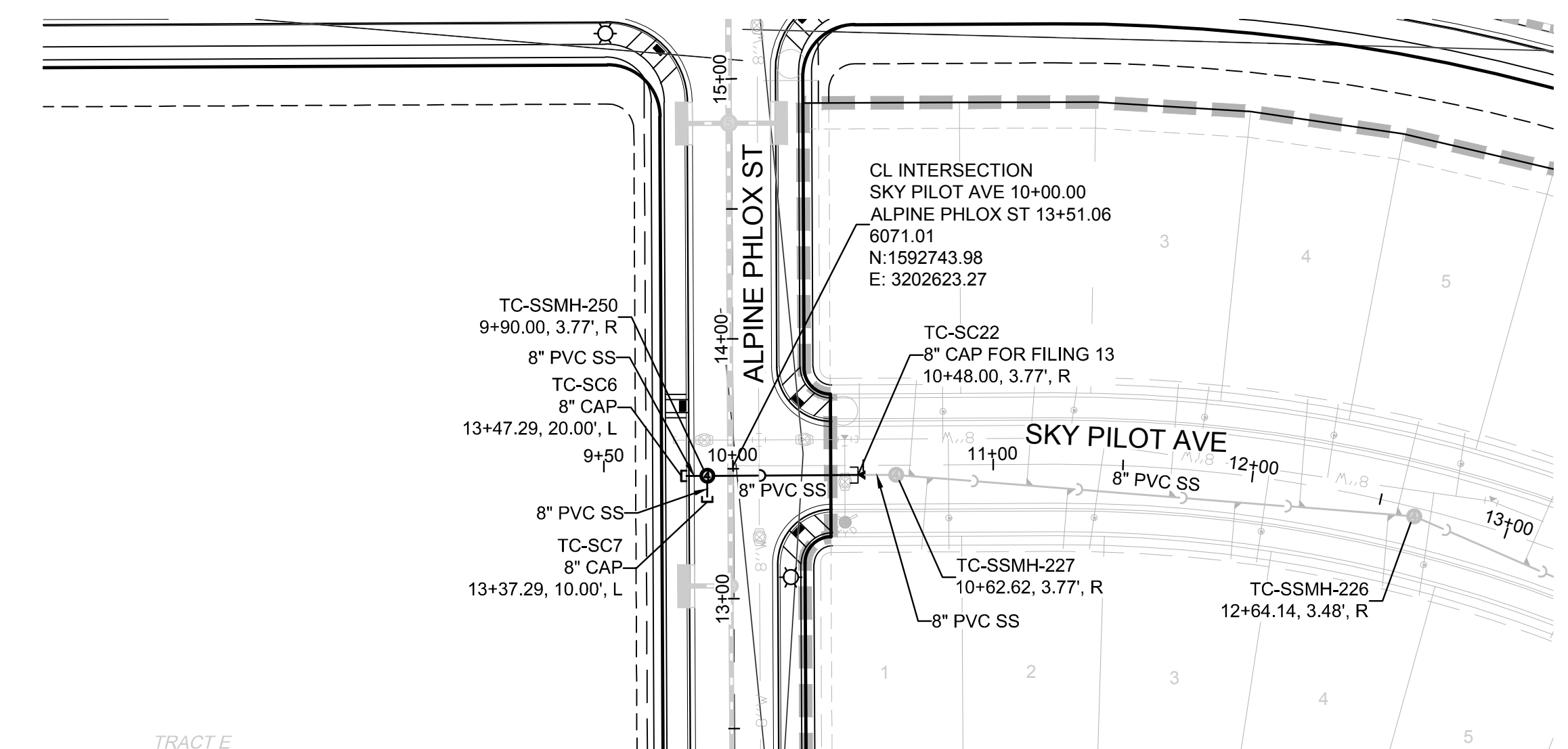

PLAN: SKY PILOT AVE STA: 9+50.00 TO 13+00.00  
 HORIZONTAL SCALE: 1" = 50'

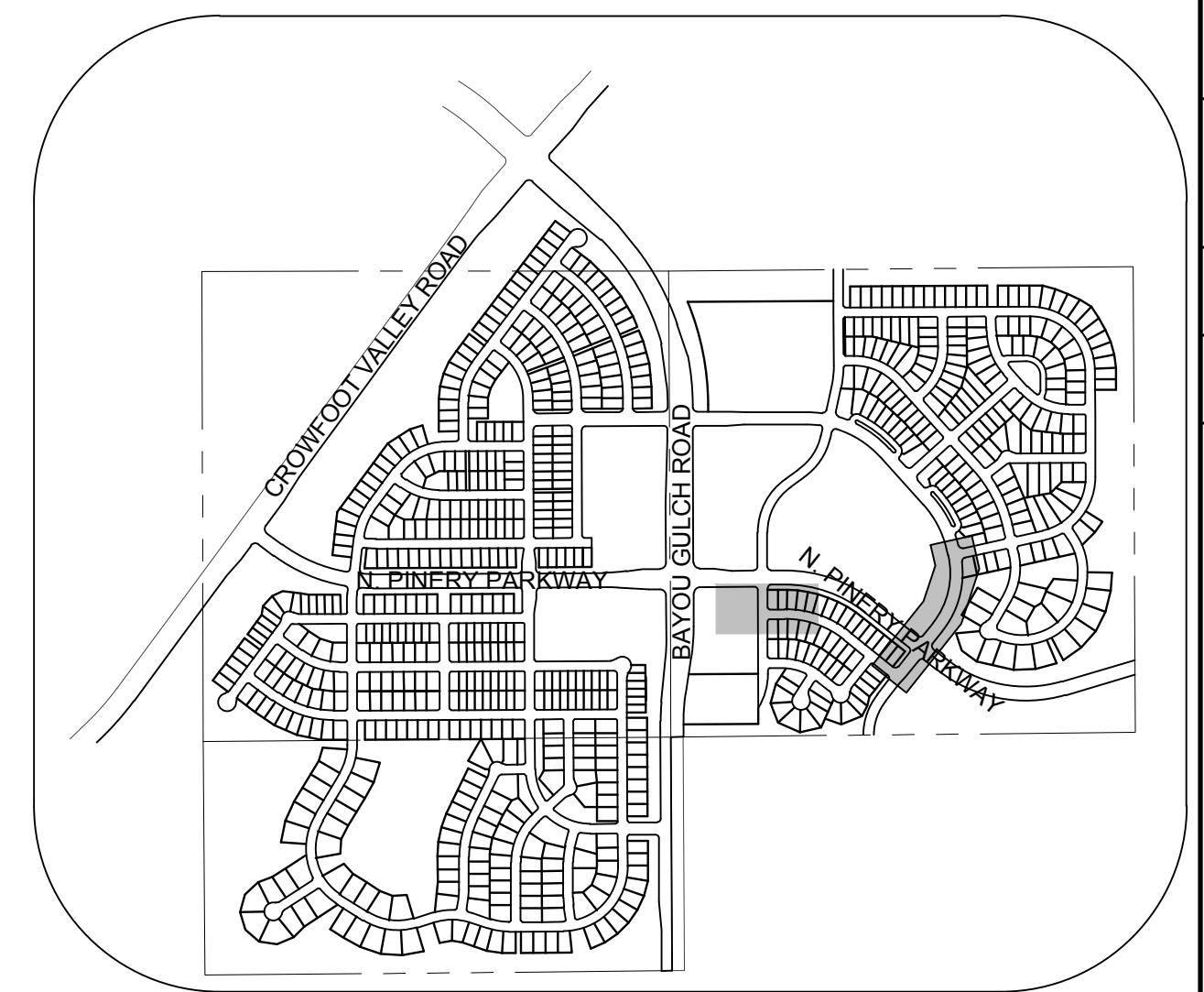

KEYMAP  
 N.T.S.  
 LEGEND

②	BLOCK NUMBER	△	PROPOSED RANGE POINT
Ⓐ	LOT TYPE	---	CENTERLINE
6	LOT NUMBER	---	RIGHT-OF-WAY
⊗	PROPOSED BUTTERFLY VALVE	---	PROPERTY LINE
⌋	PROPOSED CAP WITH END OF LINE BLOWOFF	---	EDGE OF PAVEMENT
⊗	PROPOSED REDUCER	→	PROPOSED DIRECTION OF FLOW
⊗	PROPOSED VALVE	1.0%	PROPOSED SLOPE & DIRECTION
⊗	PROPOSED FIRE HYDRANT	5615	EXISTING 5' CONTOUR
⊗	PROPOSED WL FITTING WITH THRUST BLOCK	5616	EXISTING 1' CONTOUR
⊗	PROPOSED FLARED END SECTION	5620	PROPOSED 5' CONTOUR
⊗	PROPOSED LOW POINT BLOWOFF	5607	PROPOSED 1' CONTOUR
⊗	PROPOSED AIR VALVE	---	PROPOSED STORM DRAIN
⊗	FUTURE PHASE VALVE	---	PROPOSED SEWER LINE WITH MANHOLE
⊗	FUTURE FIRE HYDRANT	---	PROPOSED SEWER LATERAL
⊗	PROPOSED LIGHT POLE	---	PROPOSED WATER LINE
⊗	PROPOSED SIDEWALK	---	PROPOSED WATER LATERAL W/ METER
⊗	PROPOSED SIDEWALK RAMP	---	SECTION LINE
10.00	EXISTING ELEVATION	---	FILING BOUNDARY
10.00	PROPOSED DESIGN ELEVATION	---	EXISTING FIBER
⊗	PROPOSED STORM DRAIN INLET	---	EXISTING OVERHEAD POWER
⊗	PROPOSED STORM DRAIN MANHOLE	---	EXISTING TELEPHONE LINE

ABBREVIATIONS

AD	ANGLE DIFFERENCE	MH	MANHOLE
AV	AIR VAC RELEASE VALVE	N.T.S.	NOT TO SCALE
BVC	BEGIN VERTICAL CURVE	PVC	POLYVINYL CHLORIDE
BVP	BEGIN VERTICAL PROFILE	PVI	PT. OF VERTICAL INTERSECTION
CBO	CAP WITH BLOW OFF	PVT	POINT OF VERTICAL TANGENT
CRR	CURB RETURN RADIUS	RCBC	REINFORCED CONCRETE BOX CULVERT
ELEVATION	ELEVATION	RCP	REINFORCED CONCRETE PIPE
EP	EDGE OF PAVEMENT	ROW	RIGHT OF WAY
EVC	END VERTICAL CURVE	SC	SANITARY CAP
EVP	END VERTICAL PROFILE	SD	STORM DRAIN
FG	FINISHED GROUND	SL	SECTION LINE
FH	FIRE HYDRANT	SS	SANITARY SEWER
FL	FLOW LINE	STA	STATION
GV	GATE VALVE	T.O.P.	TOP OF PIPE
HCR	HANDICAP CURB RAMP	UE	UTILITY EASEMENT
HP	HIGH POINT	VC	VERTICAL CURVE
INV	INVERT	WL	WATER LINE
K	CURVATURE COEFFICIENT	WLC	WATER LINE CONNECTION
LF	LINEAR FEET	WSE	WATER SURFACE ELEVATION

CALL 811  
 TWO WORKING DAYS  
 BEFORE YOU DIG  
 UNCC 1-800-922-1987

BENCHMARK  
 THE DOUGLAS COUNTY CONTROL POINT KNOWN AS 1.069032, BEING A 3-1/4" ALUMINUM CAP, BEING LOCATED IN THE SOUTHWEST QUARTER OF SECTION 33, TOWNSHIP 6 SOUTH, RANGE 66 WEST OF THE SIXTH PRINCIPAL MERIDIAN, HAVING A PUBLISHED ELEVATION OF 1799.2870 METERS (5903.13 FEET) NAVD '88 DATUM.

BASIS OF BEARINGS:  
 THE EAST LINE OF THE NORTHEAST QUARTER OF SAID SECTION 9 BEING MONUMENTED AT THE NORTHEAST CORNER OF SAID SECTION 9 BY A 3-1/4" ALUMINUM CAP STAMPED LS 23053 AND AT THE EAST QUARTER CORNER OF SAID SECTION 9 BY A 2-1/2" ALUMINUM CAP STAMPED LS 6935 BEING CONSIDERED TO BEAR SOUTH 00°15'06" EAST, 2648.70 FEET.

PREPARED UNDER THE SUPERVISION OF  
 BRIAN P. WILSON  
 COLORADO P.E. 0050067

SHEET NUMBER	DRAWN BY:	SCALE:	AS SHOWN	FILE NO:	DATE:	7	8130283701	MAY 2017
						K.D.	JU	
Revisions	No.	Date	Init.	Appr.	Date			

10338 E. Dry Creek Rd.  
 Suite 410  
 Englewood, CO 80150  
 Tel: (720) 482-9526  
 Fax: (720) 482-9546

**CVL**  
 CONSULTANTS

HR 935 LLC  
 7353 South Alton Way  
 CENTENNIAL, CO 80112

TRAILS AT CROWFOOT  
 FILING 9 CONSTRUCTION DRAWINGS  
 SANITARY SEWER PLAN AND PROFILE  
 SCARLET SAGE AVE LATERALS