

# TRAILS AT CROWFOOT FILING 13

## PARKER WATER AND SANITATION CONSTRUCTION PLANS

SECTIONS 4, 8, AND 9 TOWNSHIP 7 SOUTH, RANGE 66 WEST OF THE SIXTH PRINCIPAL MERIDIAN COUNTY OF DOUGLAS, STATE OF COLORADO

Sheet List Table	
Sheet Number	Sheet Title
1	COVER SHEET
2	PARKER WATER AND SANITATION NOTES
3	AREA UTILITY PLAN
4	SANITARY P&P SKY PILOT AVENUE
5	SANITARY P&P SKY PILOT LANE
6	SANITARY P&P PURPLE ASTER WAY
7	WATER P&P SKY PILOT AVENUE
8	WATER P&P SKY PILOT LANE
9	WATER P&P PURPLE ASTER WAY
10	SANITARY SEWER DETAILS
11	SANITARY SEWER DETAILS
12	SANITARY SEWER DETAILS
13	WATER DETAILS
14	WATER DETAILS
15	WATER DETAILS
16	WATER DETAILS
17	WATER DETAILS
18	WATER DETAILS
19	WATER DETAILS

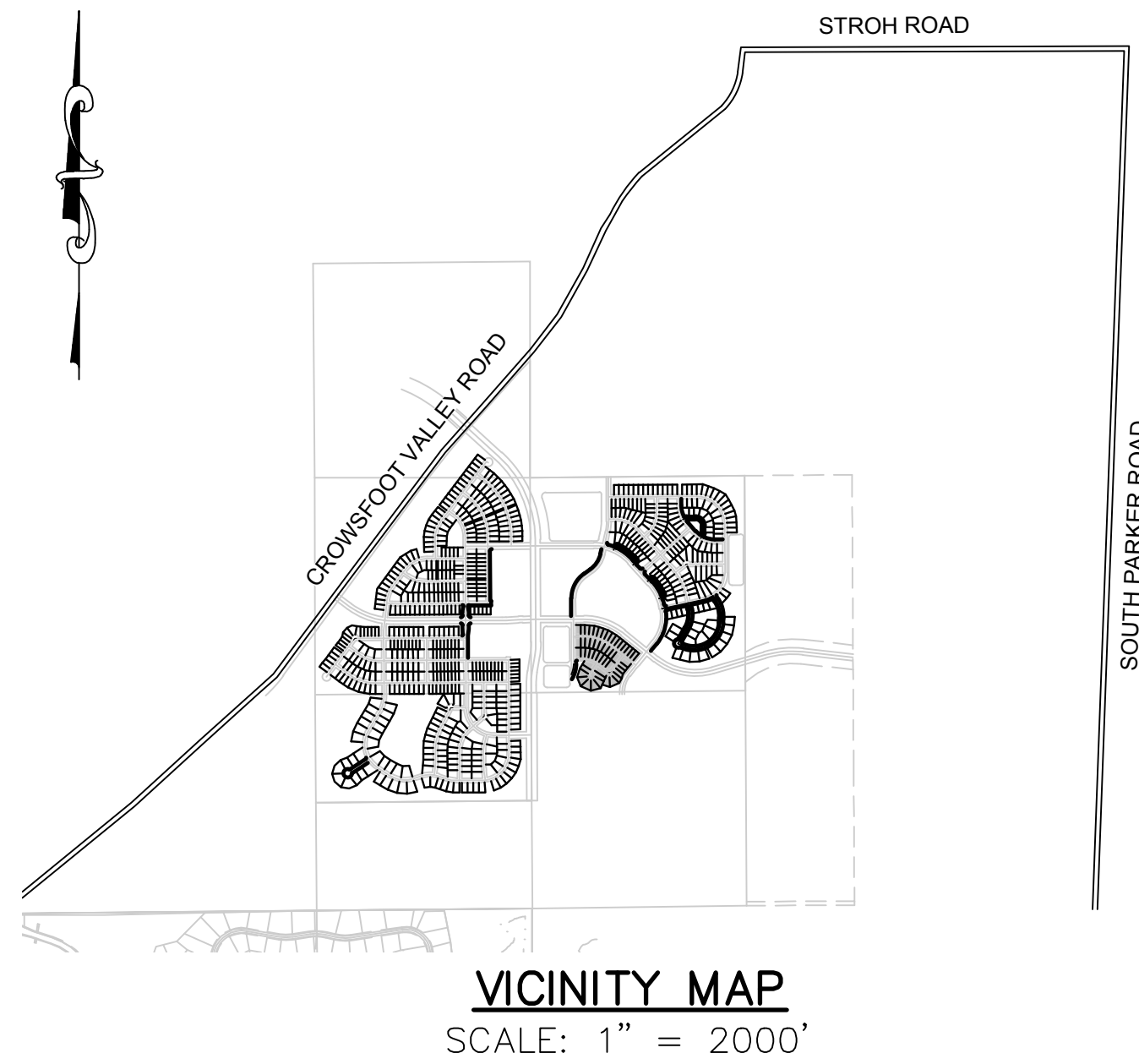

MATERIALS LIST		
DESCRIPTION	QUANTITY	UNIT
8" WATERPIPE (C900)	1,719	L.F.
6" WATERPIPE (DIP-FIRE HYDRANT LINE)	28	L.F.
8" GATE VALVE W/ BOX	6	EA.
6" GATE VALVE W/ BOX	2	EA.
FIRE HYDRANT ASSEMBLY	2	EA.
8" BLOWOFF (2" END OF PIPE)	1	EA.
8" BEND	10	EA.
8" TEE	4	EA.
WATER SERVICE LATERAL W/ WATER METER AND PIT	51	EA.
8" SEWER (SDR-35 PVC)	1,701	L.F.
4' DIA. MANHOLE	11	EA.
SEWER SERVICE LATERAL W/ WYE TAP	51	EA.

No.	Revisions	Date	Init.	Appr.	Date

10333 E. Dry Creek Rd.  
Suite 410  
Englewood, Colorado  
Tel: (720) 482-9526  
Fax: (720) 482-9546

**HR 935 LLC**  
7353 South Alton Way  
CENTENNIAL, CO 80112

**TRAILS AT CROWFOOT  
FILING 13 CONSTRUCTION DRAWINGS  
COVER SHEET**

DRAWN BY: KJD	SCALE: AS SHOWN
CHECKED BY: JJ	FILE NO: 8130283701
DATE: SEPTEMBER 2017	
<b>1</b>	

**FIRE DEPARTMENT APPROVAL**

ALL FIRE HYDRANTS SHALL BE INSTALLED ACCORDING TO WATER UTILITY STANDARDS. THE NUMBER AND LOCATIONS OF THE FIRE HYDRANTS AS SHOWN ON THE OVERALL UTILITY PLAN ARE CORRECT AS SPECIFIED BY THE TOWN OF PARKER, COMMUNITY DEVELOPMENT DEPARTMENT.

(FIRE CODE OFFICIAL OR DESIGNATED REPRESENTATIVE) \_\_\_\_\_ DATE \_\_\_\_\_

(NOTE- UNDERGROUND FIRE LINE (UFL) SUBMITTAL DOCUMENTS MUST MEET THE REQUIREMENTS OF NFPA24 WHEN SUBMITTING FOR REVIEW.)

THE DISTRICT INSPECTOR MUST BE NOTIFIED AT LEAST 48 HOURS PRIOR TO START OF CONSTRUCTION. CALL PARKER WATER AND SANITATION DISTRICT AT 303-841-4627. THE DISTRICT WILL PROVIDE PERIODIC INSPECTIONS OF THE WORK. 24 HOUR NOTICE TO THE INSPECTOR IS REQUIRED FOR SCHEDULING INSPECTIONS. ANY WORK ACCOMPLISHED WITHOUT THE APPROVAL OF THE INSPECTOR WILL BE SUBJECT TO REJECTION.

REVIEWED FOR CONFORMANCE TO PARKER WATER AND SANITATION DISTRICT STANDARDS.

BY: \_\_\_\_\_  
(DISTRICT REPRESENTATIVE)

DATE SIGNED: \_\_\_\_\_

APPROVED FOR CONSTRUCTION:  
PARKER WATER AND SANITATION DISTRICT

BY: \_\_\_\_\_  
(DISTRICT ENGINEER)

DATE SIGNED: \_\_\_\_\_

PREPARED UNDER THE SUPERVISION OF

BRIAN P. WILSON  
COLORADO P.E. 0050067

**BENCHMARK**  
DOUGLAS COUNTY CONTROL POINT KNOWN AS 1.069032, BEING A 3-1/4" ALUMINUM CAP, BEING LOCATED IN THE SOUTHWEST QUARTER OF SECTION 33, TOWNSHIP 6 SOUTH, RANGE 66 WEST OF THE SIXTH PRINCIPAL MERIDIAN, HAVING A PUBLISHED ELEVATION OF 1799.2870 METERS (5903.13 FEET) NAVD '88 DATUM.

**BASIS OF BEARINGS:**  
THE EAST LINE OF THE NORTHEAST QUARTER OF SAID SECTION 9 BEING MONUMENTED AT THE NORTHEAST CORNER OF SAID SECTION 9 BY A 3-1/4" ALUMINUM CAP STAMPED LS 23053 AND AT THE EAST QUARTER CORNER OF SAID SECTION 9 BY A 2-1/2" ALUMINUM CAP STAMPED LS 6935 BEING CONSIDERED TO BEAR SOUTH 00°15'06" EAST, 2648.70 FEET.

### DEVELOPER

**HR 935 LLC**  
7353 SOUTH ALTON WAY  
CENTENNIAL, CO 80112  
TEL: (303) 770-9111  
CONTACT: MATT JANKE

### PLANNER/ LANDSCAPE DESIGNER:

**PCS GROUP, INC.**  
200 KALAMATH STREET  
DENVER, CO 80233  
TEL: (303) 531-4905  
CONTACT: JOHN PRESTWICH

### SURVEYOR/ ENGINEER:

**CVL CONSULTANTS  
OF COLORADO, INC.**  
10333 E. DRY CREEK RD. STE 240  
ENGLEWOOD, CO 80112  
TEL: (720) 482-9526  
CONTACT: JIM JANNICKE

### UTILITY DISTRICT

**PARKER WATER AND  
SANITATION DISTRICT**  
18100 E. WOODMAN DRIVE  
PARKER, CO 80134  
TEL: (303) 841-4627

CALL 811  
TWO WORKING DAYS  
**BEFORE YOU DIG**  
**UNCC 1-800-922-1987**  
UTILITY NOTIFICATION  
CENTER OF COLORADO

N:\PROJECTS\HR 935\ENGINEERING\DRG\SET\DCS\SF\13\PARKER WATER AND SANITATION\F13 COVER.DWG, CDDVA, 3/13/2018 2:13 PM

**GENERAL NOTES:**

1. ALL CONSTRUCTION SHALL COMPLY WITH PARKER WATER AND SANITATION DISTRICT SPECIFICATIONS.
2. THE CONTRACTOR SHALL CONTACT ALL APPROPRIATE UTILITY COMPANIES AND THE TOWN OF PARKER PRIOR TO THE BEGINNING OF ANY CONSTRUCTION. CONTRACTOR SHALL BE RESPONSIBLE FOR LOCATING ANY EXISTING UTILITY (INCLUDING DEPTHS) WHICH MAY CONFLICT WITH THE PROPOSED CONSTRUCTION. ALL EXISTING UTILITIES SHALL BE PROTECTED FROM DAMAGE BY THE CONTRACTOR. DAMAGED UTILITIES SHALL BE REPAIRED BY THE CONTRACTOR AT HIS OWN EXPENSE.
3. ALL ITEMS SHOWN ON THE PLANS AS EXISTING ARE SHOWN IN APPROXIMATE LOCATIONS ONLY. THE ACTUAL LOCATIONS MAY VARY FROM THE PLANS, ESPECIALLY IN THE CASE OF UNDERGROUND UTILITIES. WHENEVER CONTRACTOR DISCOVERS A DISCREPANCY IN LOCATIONS, HE SHALL CONTACT THE ENGINEER IMMEDIATELY.
4. THE DISTRICT ENGINEER AND OTHER APPROVING AGENCIES ARE TO BE NOTIFIED AT LEAST 48 HOURS PRIOR TO CONSTRUCTION.
5. THE CONTRACTOR SHALL OBTAIN, AT HIS EXPENSE, ALL PERMITS THAT ARE NECESSARY TO PERFORM THE PROPOSED WORK.
6. ALL CONCRETE SHALL BE A MINIMUM OF CLASS A, 6 SACK, TYPE II, 3000-POUND COMPRESSION STRENGTH.
7. THE DESIGN ENGINEER SHALL SUBMIT ONE (1) SET OF ROLLED "AS-BUILT" BLUELINE PRINTS AND ELECTRONIC FILES TO THE DISTRICT ENGINEER FOR APPROVAL PRIOR TO PRINTING MYLAR SEPIAS FOR THE DISTRICT. AFTER APPROVAL HAS BEEN GRANTED BY THE DISTRICT ENGINEER, FULL SIZE MYLAR SEPIA PRINTS SHALL BE TRANSMITTED TO THE PARKER WATER AND SANITATION DISTRICT OFFICE.
8. ALL BACKFILL MATERIAL SHALL BE COMPACTED TO 95% STANDARD PROCTOR DENSITY. COMPACTION TESTS MUST BE SUBMITTED TO DISTRICT ENGINEER PRIOR TO PROBATIONARY ACCEPTANCE.
9. TRENCHES SHALL BE EXCAVATED AND THE PIPE EXPOSED FOR THE INSPECTION AT ANY LOCATION ON THE PROJECT IF SO ORDERED BY THE INSPECTOR.
10. THE CONTRACTOR WILL BE HELD RESPONSIBLE FOR THE PROPER FUNCTIONING OF LINES (WATER AND SEWER) FOR UP TO TWO (2) YEARS FROM THE DATE OF PROBATIONARY ACCEPTANCE OF THE LINES BY THE DISTRICT. ANY MALFUNCTION DURING THIS PERIOD OF GUARANTEE SHALL BE REMEDIED BY THE CONTRACTOR TO THE SATISFACTION OF THE DISTRICT ENGINEER AT NO EXPENSE TO THE DISTRICT.
11. SURFACE GRADES ARE TO BE WITHIN PLUS OR MINUS ONE FOOT OF FINISHED GRADE AND VERIFICATION OF COMPACTION RESULTS OBTAINED PRIOR TO THE INSTALLATION OF WATER AND SEWER LINES. RESULTS MUST BE SUBMITTED TO THE DISTRICT ENGINEER.
12. NO WORK SHALL BE BACKFILLED UNTIL THE CONSTRUCTION HAS BEEN INSPECTED AND APPROVED FOR BACKFILLING BY THE DISTRICT ENGINEER OR REPRESENTATIVE OF THE DISTRICT ENGINEER.
13. ALL SERVICES WILL BE PERMANENTLY MARKED ON CURB FACE AS FOLLOWS: "X" FOR SANITARY SERVICE SEWERS "V" FOR WATER SERVICES
14. NO TREES SHALL BE ALLOWED IN EASEMENTS OR WITHIN 8' OF ANY WATER OR SANITARY SEWER MAINS IN RIGHT OF WAY.
15. THE CONTRACTOR SHALL HAVE IN HIS POSSESSION AT ALL TIMES ONE (1) SIGNED COPY OF THE PLANS WHICH HAVE BEEN APPROVED BY THE PARKER WATER AND SANITATION DISTRICT AND THE DISTRICT ENGINEER AND ONE (1) COPY OF THE LATEST PARKER WATER AND SANITATION DISTRICT SPECIFICATION MANUAL.

**WATER MAIN NOTES:**

1. ALL MATERIALS AND WORKMANSHIP SHALL BE IN CONFORMANCE WITH THE PARKER WATER AND SANITATION DISTRICT ENGINEERING STANDARDS AND SPECIFICATIONS, LATEST REVISIONS. ALL WORK SHALL BE INSPECTED AND APPROVED BY PERSONNEL OF THE PARKER WATER AND SANITATION DISTRICT AND THE DISTRICT ENGINEER.
2. ALL WATER MAINS SHALL BE PER PWSO MATERIALS SPECIFICATIONS.
3. ALL BENDS, PLUGS, REDUCERS, AND FIRE HYDRANTS TO BE RODDED OR MEGA-LUGGED. ALL FITTINGS SHALL BE WRAPPED WITH 8-MIL MINIMUM THICKNESS POLYETHYLENE MATERIAL PER PWSO MATERIALS SPECIFICATIONS.
4. THERE SHALL BE A MINIMUM COVER OF 4.5 FEET OVER ALL WATER MAINS.
5. FIRE HYDRANTS SHALL CONFORM TO AWWA C-502 "DRY BARREL FIRE HYDRANTS" PIPE HYDRANT ASSEMBLIES SHALL INCLUDE ALL PIPE, FITTINGS, VALVES, MATERIALS, AND LABOR WHICH ARE NECESSARY TO INSTALL THE HYDRANT COMPLETE IN PLACE. SEE MATERIALS SPECIFICATIONS FOR APPROVED MODELS
6. ALL BENDS, TEES, FIRE HYDRANTS, BLOW-OFFS AND PLUGS AT DEAD END MAINS SHALL BE PROTECTED FROM THRUST BY USING CONCRETE THRUST BLOCKS.
7. PRECAUTIONS SHALL BE TAKEN TO PROTECT THE INTERIOR OF PIPES, FITTINGS, AND VALVES AGAINST CONTAMINATION. ALL OPENINGS IN THE PIPELINE SHALL BE CLOSED WITH WATERTIGHT PLUGS WHEN PIPE LAYING IS STOPPED AT THE CLOSE OF THE DAY'S WORK OR FOR OTHER REASONS, SUCH AS REST BREAKS OR MEAL PERIODS. THE MORE CLOSELY THE RATE OF DELIVERY IS CORRELATED TO THE RATE OF PIPE LAYING, THE LOWER THE RISK OF CONTAMINATION.
8. CHLORINATION AND FLUSHING: ALL WATER MAINS SHALL BE INSTALLED AND CHLORINATED PER PARKER WATER AND SANITATION STANDARDS AND SPECIFICATIONS. THE LINES SHALL BE CHLORINATED IN ACCORDANCE WITH ANSI/AWWA C-651-92., "DISINFECTING WATER MAINS." PARKER WATER AND SANITATION DISTRICT REQUIRES THE INITIAL DOSAGE RATE OF DISINFECTION BE AT LEAST 50 MG PER LITER. CHLORINE TABLETS SHOULD BE ADHERED TO THE TOP OF THE PIPE SECTION WITH PERMATAX NO.1 (RED). THE CHLORINATION OF ANY FINISHED PIPELINE SHALL BE DONE PRIOR TO THE HYDROSTATIC TESTING.
9. HYDROSTATIC TESTING: ALL WATER MAINS SHALL BE TESTED PER THE REQUIREMENTS OF THE PARKER WATER AND SANITATION DISTRICT STANDARDS AND SPECIFICATIONS. ALL PIPE SHALL BE FIELD PRESSURE TESTED TO A MINIMUM OF 150 PSI. ALL TESTING SHALL BE DONE IN THE PRESENCE OF A PARKER WATER AND SANITATION DISTRICT INSPECTOR. LEAKAGE FOR EACH SECTION OF PIPE BETWEEN LINES VALVES SHALL NOT EXCEED THE LIMITS SET FORTH IN THE PARKER WATER AND SANITATION DISTRICT STANDARDS AND SPECIFICATIONS.
10. VALVES IN STREETS ARE TO BE LOCATED AT PROPERTY LINE EXTENSIONS EXCEPT FOR TAPPING TEES WHERE AN ADDITIONAL VALVES SHALL BE PLACED ON THE TAPPING TEE. OTHER VALVE LOCATIONS, SUCH AS WHERE CROSS PANS EXIST, ARE SHOWN ON THE PLANS.
11. WHEN NECESSARY TO LOWER OR RAISE WATER LINES AT STORM DRAINS AND OTHER UTILITY CROSSING, A MINIMUM CLEARANCE OF 1.50 FEET SHALL BE MAINTAINED BETWEEN OUTSIDE OF PIPES.
12. THE CONTRACTOR SHALL NOTIFY THE PARKER WATER AND SANITATION DISTRICT AND THE DISTRICT ENGINEER AT LEAST 48 HOURS PRIOR TO ANY CONSTRUCTION. IF WORK IS SUSPENDED FOR ANY PERIOD OF TIME AFTER INITIAL START-UP, THE CONTRACTOR MUST NOTIFY THE DISTRICT ENGINEER 48 HOURS PRIOR TO RE-START.
13. PIPE BEDDING SHALL BE A CLEAN, WELL-GRADED SAND OR SQUEEGEE SAND IN ACCORDANCE WITH PARKER WATER AND SANITATION DISTRICT STANDARDS AND SPECIFICATIONS, LATEST REVISION.
14. THE CONTRACTOR SHALL NOTIFY THE PUBLIC UTILITY COMPANIES AND DETERMINE THE LOCATION OF ALL EXISTING UNDERGROUND UTILITIES PRIOR TO PROCEEDING WITH THE EXCAVATION. ALL WORK PERFORMED IN THE AREA OF THE PUBLIC UTILITIES SHALL BE PERFORMED ACCORDING TO THE REQUIREMENTS OF THESE AGENCIES.
15. COMPACTION OF ALL TRENCHES MUST BE ATTAINED IN ACCORDANCE WITH THE SOILS REPORTS AND COMPACTION TEST RESULTS SUBMITTED TO THE DISTRICT ENGINEER PRIOR TO PROBATIONARY ACCEPTANCE.
16. VALVE BOXES: TYLER SCREW-TYPE 6 INCHES CAST IRON VALVE BOX ASSEMBLY SERIES 6860 WITH NO. 160 OVAL BASE. CLAY AND BAILEY SCREW-TYPE 6 INCH CAST IRON VALVE BOX ASSEMBLY NO. P-108 WITH NO. 106 LARGE OVAL BASE.
17. ALL PIPE LENGTHS ARE APPROXIMATE.
18. AT LEAST FIVE (5) DAYS PRIOR TO THE START OF CONSTRUCTION, A PRE-CONSTRUCTION MEETING WILL BE HELD AT THE OFFICE OF THE DISTRICT ENGINEER AND ATTENDED BY THE CONTRACTOR AND REPRESENTATIVE OF OTHER APPROVING AGENCIES. IT WILL BE THE RESPONSIBILITY OF THE CONTRACTOR TO CONTACT THE DISTRICT ENGINEER.

**SANITARY SEWER NOTES:**

1. ALL SANITARY SEWER CONSTRUCTION SHALL CONFORM TO THE PARKER WATER AND SANITATION DISTRICT SPECIFICATION.
2. ALL SEWER MAINS SHALL BE PVC, ASTM D-3034, SDR 35 OR APPROVED EQUAL. ALL SEWER MAIN SIZE IS 8" IN DIAMETER UNLESS OTHERWISE NOTED.
3. SEWER LINES SHALL BE INSTALLED 5.0 FEET SOUTH OR WEST OF STREET CENTERLINE, UNLESS OTHERWISE SHOWN ON PLANS. SEWER LINES SHALL BE 10.00 FEET FROM WATER LINES EXCEPT WHEN CROSSING EACH OTHER. SEWER LINES WHICH CROSS LESS THAN 1.50 FEET VERTICALLY FROM THE WATER MAIN SHALL BE ENCASED IN CONCRETE AS PER PARKER WATER AND SANITATION DISTRICT STANDARD AND SPECIFICATIONS. USE RUBBER GASKETS FOR PVC ENCASMENT.
4. SEWER RIM ELEVATIONS SHOWN ARE APPROPRIATE ONLY AND ARE NOT TO BE TAKEN AS FINAL ELEVATIONS. RING AND COVER SHALL BE SET IN CENTERED CONCRETE RINGS WITH RAM-NECK FOR ADJUSTMENT TO MATCH FINAL PAVEMENT ELEVATIONS.
5. THE CONTRACTOR AND SURVEY CREW SHALL VERIFY ELEVATIONS OF EXISTING SEWER LINES AND MANHOLES TO BE TIED TO PRIOR TO CONSTRUCTION OR STAKING OF SANITARY SEWER.
6. NO UNDERDRAIN SYSTEM WILL BE ALLOWED TO BE PLACED IN MAINLINE OR SEWER SERVICE TRENCHES.
7. SEWER SERVICE TEES FOR EACH UNIT SHALL BE STAKED BY A SURVEY CREW AND FURNISHED AND INSTALLED BY THE CONTRACTOR. THE CONTRACTOR SHALL FURNISH TO THE ENGINEER "AS CONSTRUCTED" LOCATION OF TEES. SEWER WYES SHALL BE USED RATHER THAN TEES.
8. ALL MANHOLES SHALL BE 48-INCHES IN DIAMETER WITH 24-INCH RING AND COVER, ECCENTRIC CONE UNLESS OTHERWISE SPECIFIED.
9. PIPE BEDDING SHALL BE CLASS "B" AND SHALL CONFORM TO ASTM C-33 OR D-448 GRADATION NO. 6 OR NO. 67.
10. AT LEAST FIVE (5) DAYS PRIOR TO THE START OF CONSTRUCTION, A PRE-CONSTRUCTION MEETING WILL BE HELD AT THE OFFICE OF THE DISTRICT ENGINEER AND ATTENDED BY THE CONTRACTOR AND REPRESENTATIVES OF THE OTHER APPROVING AGENCIES. IT WILL BE THE RESPONSIBILITY OF THE CONTRACTOR TO CONTACT THE DISTRICT ENGINEER TO SCHEDULE THIS MEETING.
11. ALL PIPE LENGTHS ARE APPROXIMATE.
12. THE CONTRACTOR SHALL HAVE IN HIS POSSESSION AT ALL TIMES ONE (1) SIGNED COPY OF THE PLANS WHICH HAVE BEEN APPROVED BY THE PARKER WATER AND SANITATION DISTRICT AND THE DISTRICT ENGINEER AND ONE (1) COPY OF THE LATEST PARKER WATER AND SANITATION DISTRICT SPECIFICATION MANUAL.
13. ALL MANHOLES SHALL HAVE SHAPED INVERTS.
14. ALL SEWER LINES SHALL BE TESTED IN ACCORDANCE WITH THE PARKER WATER AND SANITATION DISTRICT STANDARDS AND SPECIFICATIONS PRIOR TO ACCEPTANCE OR ANY CONNECTION TO AN EXISTING SEWER LINE.
15. PRIOR TO START WORK WHERE SEWER MAIN TO BE INSTALLED INTO EXISTING DISTRICT SEWER SYSTEMS. THE NEAREST MANHOLE TO THE POINT OF TIE-IN SHALL BE PLUGGED WITH A PLUMBER'S PLUG ON THE INLET SIDE BY THE CONTRACTOR. THIS PLUG SHALL REMAIN IN PLACE UNTIL FINAL ACCEPTANCE BY THE DISTRICT. ITS PURPOSE SHALL BE TO PREVENT ANY MUD, WATER OR OTHER MATERIALS FROM ENTERING THE LINE DURING CONSTRUCTION. THE CONTRACTOR SHALL BE RESPONSIBLE FOR PUMPING AND CLEANING THESE MANHOLES AND REMOVING THE PLUG WHEN SO INSTRUCTED BY THE DISTRICT.
16. PRIOR TO PROBATIONARY ACCEPTANCE WALK-THROUGH, THE CLIENT SHALL JET CLEAN THE ENTIRE SANITARY SEWER SYSTEM AND PUMP OUT AT THE PLUGGED MANHOLE.

**DISTRICT ACCEPTANCE NOTES:**

1. UPON COMPLETION OF SANITARY SEWER AND WATER CONSTRUCTION AND TESTING, THE DEVELOPER OR CONTRACTOR SHALL CONTACT THE DISTRICT FOR PROBATIONARY ACCEPTANCE INSPECTION. A PUNCHLIST WILL BE PROVIDED THE DEVELOPER AND CONTRACTOR UPON COMPLETION OF THE INITIAL WALK-THRU AND PROBATIONARY ACCEPTANCE WILL BE ISSUED FOLLOWING COMPLETION AND ACCEPTANCE OF THE WORK OUTLINED IN THE PUNCHLIST.
2. THE CONTRACTOR WILL BE HELD RESPONSIBLE FOR THE PROPER FUNCTIONING OF THE LINES FOR UP TO TWO (2) YEARS FROM THE DATE OF PROBATIONARY ACCEPTANCE OF THE LINES BY THE DISTRICT. ANY MALFUNCTION DURING THIS PERIOD OF GUARANTEE SHALL BE REMEDIED BY THE CONTRACTOR TO THE SATISFACTION OF THE DISTRICT ENGINEER AT NO EXPENSE TO THE DISTRICT.
3. THE DATE OF FINAL ACCEPTANCE WILL BE INDICATED IN THE CONDITIONS OF THE PROBATIONARY ACCEPTANCE LETTER. THE DEVELOPER SHALL BE RESPONSIBLE FOR CONTACTING THE DISTRICT FOR FINAL INSPECTION AND FINAL ACCEPTANCE.

N:\PROJECTS\SSR\BENCH\CAD\ENGINEERING\SSR\SSR\WATER AND SANITATION\19 COVER.DWG, CDDVA, 3/13/2018 2:13 PM

CALL 811  
TWO WORKING DAYS  
**BEFORE YOU DIG**  
UNCC 1-800-922-1987  
UTILITY NOTIFICATION  
CENTER OF COLORADO

**BENCHMARK**  
DOUGLAS COUNTY CONTROL POINT KNOWN AS 1.069032, BEING A 3-1/4" ALUMINUM CAP, BEING LOCATED IN THE SOUTHWEST QUARTER OF SECTION 33, TOWNSHIP 6 SOUTH, RANGE 66 WEST OF THE SIXTH PRINCIPAL MERIDIAN, HAVING A PUBLISHED ELEVATION OF 1799.2870 METERS (5903.13 FEET) NAVD '88 DATUM.

**BASIS OF BEARINGS:**  
THE EAST LINE OF THE NORTHEAST QUARTER OF SAID SECTION 9 BEING MONUMENTED AT THE NORTHEAST CORNER OF SAID SECTION 9 BY A 3-1/4" ALUMINUM CAP STAMPED LS 23053 AND AT THE EAST QUARTER CORNER OF SAID SECTION 9 BY A 2-1/2" ALUMINUM CAP STAMPED LS 6935 BEING CONSIDERED TO BEAR SOUTH 00°15'06" EAST, 2648.70 FEET.

PREPARED UNDER THE SUPERVISION OF



BRIAN P. WILSON  
COLORADO P.E. 0050067

SHEET NUMBER	DRAWN BY:	KJD	SCALE:	AS SHOWN	FILE NO:	8130283701
			CHECKED BY:	JJJ	DATE:	SEPTEMBER 2017
2	TRAILS AT CROWFOOT FILING 13 CONSTRUCTION DRAWINGS PARKER WATER AND SANITATION NOTES					
	HR 935 LLC 7353 South Alton Way CENTENNIAL, CO 80112					
10338 E. Dry Creek Rd. Denver, CO 80141 Engineered, Drawn & Checked Tel: (720) 482-9526 Fax: (720) 482-9546						
						
No.	Date	Revisions	Appr.	Date	Init.	Date

SERVICE TABLE			
FILING, BLOCK, LOT	STREET	SANITARY STATIONING	WATER STATIONING
F13.B1.L1	SKY PILOT AVE	10+67.60	10+80.72
F13.B1.L2	SKY PILOT AVE	11+12.83	11+29.28
F13.B1.L3	SKY PILOT AVE	11+68.67	11+78.66
F13.B1.L4	SKY PILOT AVE	12+19.65	12+28.49
F13.B1.L5	SKY PILOT AVE	12+57.17	12+77.64
F13.B1.L6	SKY PILOT AVE	13+10.34	13+22.42
F13.B1.L7	SKY PILOT AVE	13+58.55	13+68.28
F13.B1.L8	SKY PILOT AVE	14+01.64	14+18.08
F13.B1.L9	SKY PILOT AVE	14+58.33	14+67.60
F13.B1.L10	SKY PILOT AVE	14+98.56	15+14.05
F13.B1.L11	SKY PILOT AVE	15+54.04	15+64.05
F13.B1.L12	SKY PILOT AVE	16+04.04	16+14.05
F13.B1.L13	SKY PILOT AVE	16+54.04	16+64.05
F13.B1.L14	SKY PILOT AVE	17+04.04	17+14.05
F13.B1.L15	SKY PILOT AVE	17+54.04	17+64.05
F13.B1.L16	SKY PILOT AVE	18+04.04	18+14.05
F13.B2.L1	SKY PILOT AVE	10+74.77	10+82.84
F13.B2.L2	SKY PILOT AVE	11+28.82	11+42.61
F13.B2.L3	SKY PILOT AVE	11+94.64	12+06.19
F13.B2.L4	SKY PILOT AVE	12+54.18	12+69.28
F13.B2.L5	SKY PILOT AVE	13+31.39	13+41.44
F13.B2.L6	SKY PILOT AVE	13+98.60	14+10.45
F13.B2.L7	SKY PILOT AVE	14+64.67	14+75.21
F13.B2.L8	SKY PILOT AVE	15+25.65	15+35.65
F13.B2.L9	SKY PILOT AVE	15+77.09	15+87.09
F13.B2.L10	SKY PILOT LN	16+30.21	16+48.82
F13.B2.L11	SKY PILOT LN	10+72.98	10+82.98
F13.B2.L12	SKY PILOT LN	11+18.40	11+27.54
F13.B2.L13	SKY PILOT LN	11+57.15	11+74.22
F13.B2.L14	SKY PILOT LN	12+06.11	12+16.77
F13.B2.L15	SKY PILOT LN	12+50.83	12+58.98
F13.B2.L16	SKY PILOT LN	12+84.70	13+00.78
F13.B2.L17	SKY PILOT LN	13+40.68	13+50.63
F13.B2.L18	SKY PILOT LN	13+87.63	13+97.63
F13.B2.L19	SKY PILOT LN	14+46.09	14+58.40
F13.B3.L1	PURPLE ASTER WAY	11+49.96	11+59.96
F13.B3.L2	PURPLE ASTER WAY	10+75.49	10+85.49
F13.B3.L3	PURPLE ASTER WAY	10+28.00	10+40.43
F13.B3.L4	PURPLE ASTER WAY	10+20.20	10+18.00
F13.B3.L5	PURPLE ASTER WAY	9+99.01	10+08.41
F13.B3.L6	PURPLE ASTER WAY	9+99.01	9+90.50
F13.B3.L7	PURPLE ASTER WAY	10+53.64	10+60.58
F13.B3.L8	PURPLE ASTER WAY	10+96.13	11+06.13
F13.B3.L9	PURPLE ASTER WAY	11+46.96	11+56.96
F13.B3.L10	SKY PILOT LN	14+82.17	14+80.54
F13.B3.L11	SKY PILOT LN	14+88.52	14+93.60
F13.B3.L12	SKY PILOT LN	15+04.06	15+07.42
F13.B3.L13	SKY PILOT LN	15+49.92	15+59.92
F13.B3.L14	SKY PILOT LN	15+99.92	16+09.92
F13.B3.L15	SKY PILOT LN	16+49.92	16+59.92
F13.B3.L16	SKY PILOT LN	17+04.92	17+14.92

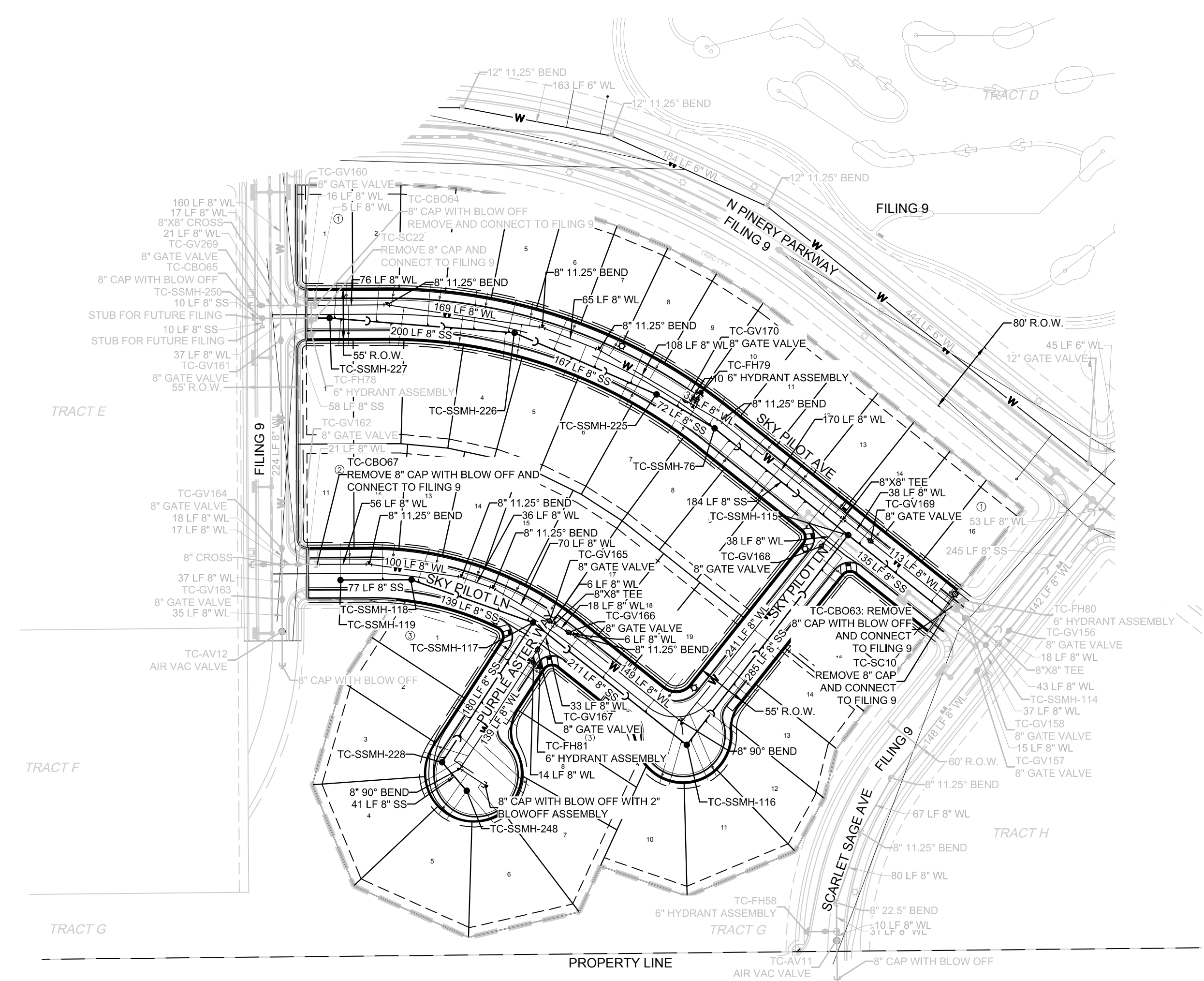
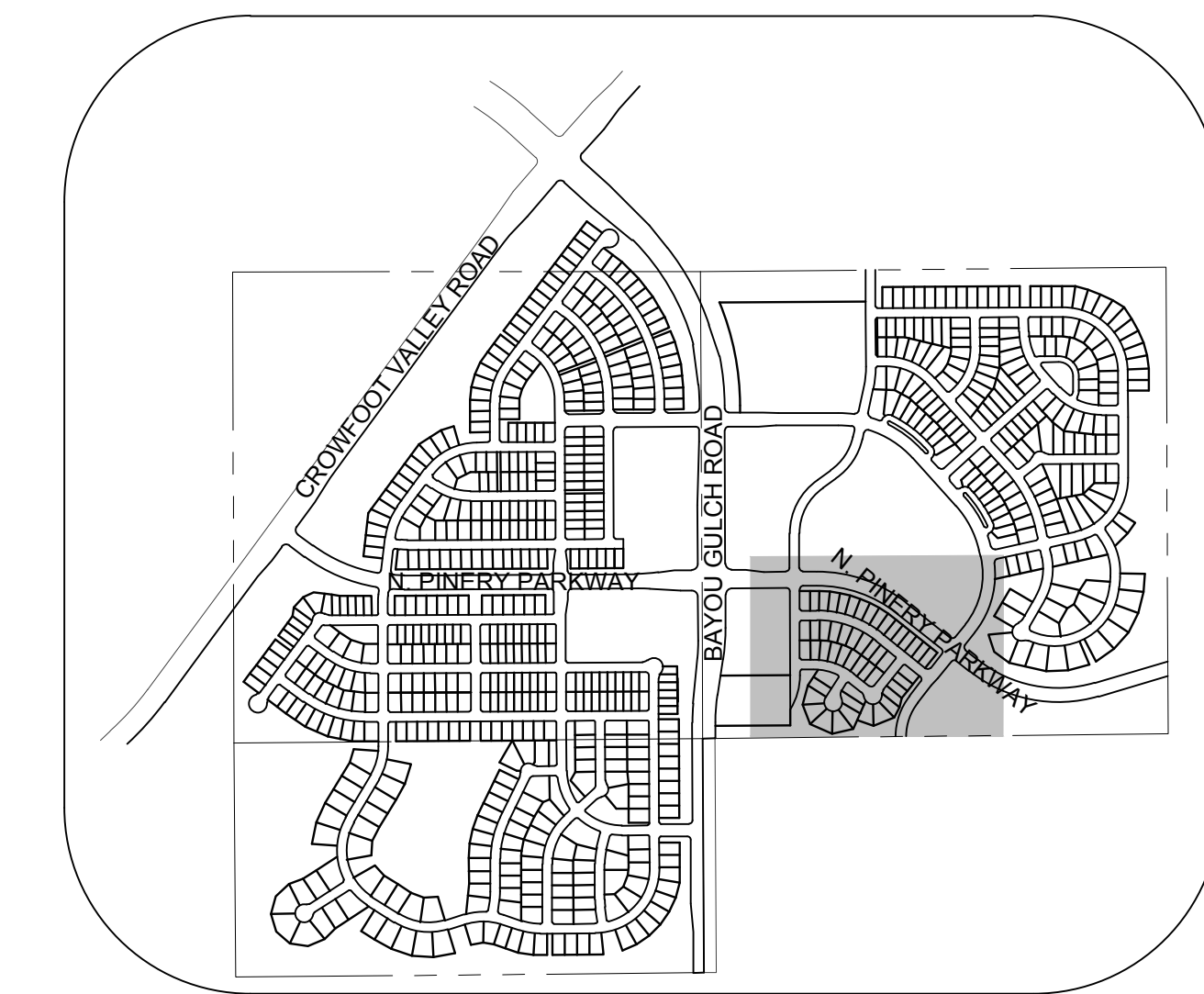

KEYMAP N.T.S. LEGEND	
②	BLOCK NUMBER
Ⓐ	LOT TYPE
6	LOT NUMBER
⊕	PROPOSED BUTTERFLY VALVE
⊕	PROPOSED CAP WITH END OF LINE BLOWOFF
⊕	PROPOSED REDUCER
⊕	PROPOSED VALVE
⊕	PROPOSED FIRE HYDRANT
⊕	PROPOSED WL FITTING WITH THRUST BLOCK
⊕	PROPOSED FLARED END SECTION
⊕	PROPOSED LOW POINT BLOW-OFF
⊕	PROPOSED AIR VALVE
⊕	FUTURE PHASE VALVE
⊕	FUTURE FIRE HYDRANT
⊕	PROPOSED LIGHT POLE
⊕	PROPOSED SIDEWALK
⊕	PROPOSED SIDEWALK RAMP
10.00	EXISTING ELEVATION
10.00	EXISTING DESIGN ELEVATION
⊕	PROPOSED STORM DRAIN INLET
⊕	PROPOSED STORM DRAIN MANHOLE
△	PROPOSED RANGE POINT
---	CENTERLINE
---	RIGHT-OF-WAY
---	PROPERTY LINE
---	EDGE OF PAVEMENT
→	PROPOSED DIRECTION OF FLOW
1.0%	PROPOSED SLOPE & DIRECTION
5615	EXISTING 5' CONTOUR
5616	EXISTING 1' CONTOUR
5620	PROPOSED 5' CONTOUR
5607	PROPOSED 1' CONTOUR
---	PROPOSED STORM DRAIN
---	PROPOSED SEWER LINE WITH MANHOLE
---	PROPOSED SEWER LATERAL
---	PROPOSED WATER LINE
---	PROPOSED WATER LATERAL W/ METER
---	SECTION LINE
---	FILING BOUNDARY
FO	EXISTING FIBER OPTIC LINE
OH	EXISTING OVERHEAD POWER
TEL	EXISTING TELEPHONE LINE

ABBREVIATIONS	
AD	ANGLE DIFFERENCE
AV	AIR VAC RELEASE VALVE
BVC	BEGIN VERTICAL CURVE
BVP	BEGIN VERTICAL PROFILE
CBO	CAP WITH BLOW OFF
CRR	CURB RETURN RADIUS
EL	ELEVATION
EP	EDGE OF PAVEMENT
EVC	END VERTICAL CURVE
EVP	END VERTICAL PROFILE
FG	FINISHED GROUND
FH	FIRE HYDRANT
FL	FLOW LINE
GV	GATE VALVE
HCR	HANDICAP CURB RAMP
HP	HIGH POINT
INV	INVERT
K	CURVATURE COEFFICIENT
LF	LINEAR FEET
MH	MANHOLE
N.T.S.	NOT TO SCALE
PVC	POLYVINYL CHLORIDE
PVI	PT. OF VERTICAL INTERSECTION
PVT	POINT OF VERTICAL TANGENT
RCBC	REINFORCED CONCRETE BOX CULVERT
RCP	REINFORCED CONCRETE PIPE
ROW	RIGHT OF WAY
SC	SANITARY CAP
SD	STORM DRAIN
SL	SECTION LINE
SS	SANITARY SEWER
STA	STATION
T.O.P.	TOP OF PIPE
UE	UTILITY EASEMENT
VC	VERTICAL CURVE
WL	WATER LINE
WLC	WATER LINE CONNECTION
WSE	WATER SURFACE ELEVATION

THE TOWN OF PARKER REVIEW CONSTITUTES GENERAL COMPLIANCE WITH THE TOWN'S STANDARDS AND APPROVED VARIANCES, SUBJECT TO THESE PLANS BEING STAMPED, SIGNED, AND DATED BY THE PROFESSIONAL ENGINEER OF RECORD. REVIEW BY THE TOWN DOES NOT CONSTITUTE APPROVAL OF THE PLAN DESIGN OR ACCURACY AND CORRECTNESS OF ENGINEERING CALCULATIONS. ERRORS IN THE DESIGN OR CALCULATIONS REMAIN THE RESPONSIBILITY OF THE REGISTERED PROFESSIONAL ENGINEER WHOSE STAMP AND SIGNATURE ARE AFFIXED TO THIS DOCUMENT.

THIS REVIEW DOES NOT CONSTITUTE APPROVAL OF ANY PRIVATE ON-SITE IMPROVEMENTS WHICH MAY BE SHOWN. CONSTRUCTION CANNOT COMMENCE UNTIL ALL REQUIRED DRAINAGE/TRAFFIC REPORT(S), FINAL DEVELOPMENT PLANS(S), SPECIAL REVIEW(S), GRADING PERMIT, AND/OR OTHER PERMITS ARE COMPLETE, APPROVED AND ON FILE WITH THE TOWN OF PARKER.

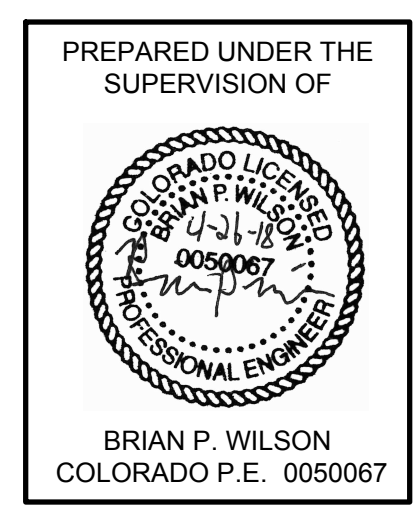
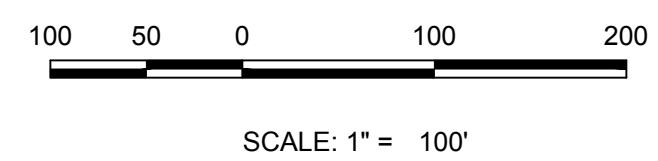

THE DISTRICT INSPECTOR MUST BE NOTIFIED AT LEAST 48 HOURS PRIOR TO START OF CONSTRUCTION. CALL PARKER WATER AND SANITATION DISTRICT AT 303-841-4627. THE DISTRICT WILL PROVIDE PERIODIC INSPECTIONS OF THE WORK. 24 HOUR NOTICE TO THE INSPECTOR IS REQUIRED FOR SCHEDULED INSPECTIONS. ANY WORK ACCOMPLISHED WITHOUT THE APPROVAL OF THE INSPECTOR WILL BE SUBJECT TO REJECTION.

REVIEWED FOR CONFORMANCE TO PARKER WATER AND SANITATION DISTRICT STANDARDS.

BY: \_\_\_\_\_ DATE \_\_\_\_\_  
(DISTRICT REPRESENTATIVE)

APPROVED FOR CONSTRUCTION:  
PARKER WATER AND SANITATION DISTRICT

BY: \_\_\_\_\_ DATE \_\_\_\_\_  
(DISTRICT ENGINEER)

**BENCHMARK**  
DOUGLAS COUNTY CONTROL POINT KNOWN AS 1.069032, BEING A 3-1/4" ALUMINUM CAP, BEING LOCATED IN THE SOUTHWEST QUARTER OF SECTION 33, TOWNSHIP 6 SOUTH, RANGE 66 WEST OF THE SIXTH PRINCIPAL MERIDIAN, HAVING A PUBLISHED ELEVATION OF 1799.2870 METERS (5903.13 FEET) NAVD '88 DATUM.

**BASIS OF BEARINGS:**  
THE EAST LINE OF THE NORTHEAST QUARTER OF SAID SECTION 9 BEING MONUMENTED AT THE NORTHEAST CORNER OF SAID SECTION 9 BY A 3-1/4" ALUMINUM CAP STAMPED LS 23053 AND AT THE EAST QUARTER CORNER OF SAID SECTION 9 BY A 2-1/2" ALUMINUM CAP STAMPED LS 6935 BEING CONSIDERED TO BEAR SOUTH 00°15'06" EAST, 2648.70 FEET.

**FIRE DEPARTMENT APPROVAL**  
ALL FIRE HYDRANTS SHALL BE INSTALLED ACCORDING TO WATER UTILITY STANDARDS. THE NUMBER AND LOCATIONS OF THE FIRE HYDRANTS AS SHOWN ON THE OVERALL UTILITY PLAN ARE CORRECT AS SPECIFIED BY THE TOWN OF PARKER, COMMUNITY DEVELOPMENT DEPARTMENT.

(FIRE CODE OFFICIAL OR DESIGNATED REPRESENTATIVE) \_\_\_\_\_ DATE \_\_\_\_\_

(NOTE: UNDERGROUND FIRE LINE (UFL) SUBMITTAL DOCUMENTS MUST MEET THE REQUIREMENTS OF NFP242 WHEN SUBMITTING FOR REVIEW.)

CALL 811  
TWO WORKING DAYS  
BEFORE YOU DIG  
UNCC 1-800-922-1987

10339 E. Dry Creek Rd.  
Suite 410  
Englewood, Colorado 80150  
Tel: (720) 482-9526  
Fax: (720) 482-9548

**CVL CONSULTANTS**

HR 935 LLC  
7353 South Alton Way  
CENTENNIAL, CO 80112

TRAILS AT CROWFOOT  
FILING 13 CONSTRUCTION DRAWINGS  
AREA UTILITY PLAN

SCALE: AS SHOWN  
FILE NO: 8130283701

DRAWN BY: JLR  
CHECKED BY: JJJ  
DATE: SEPTEMBER 2017

SHEET NUMBER **3**

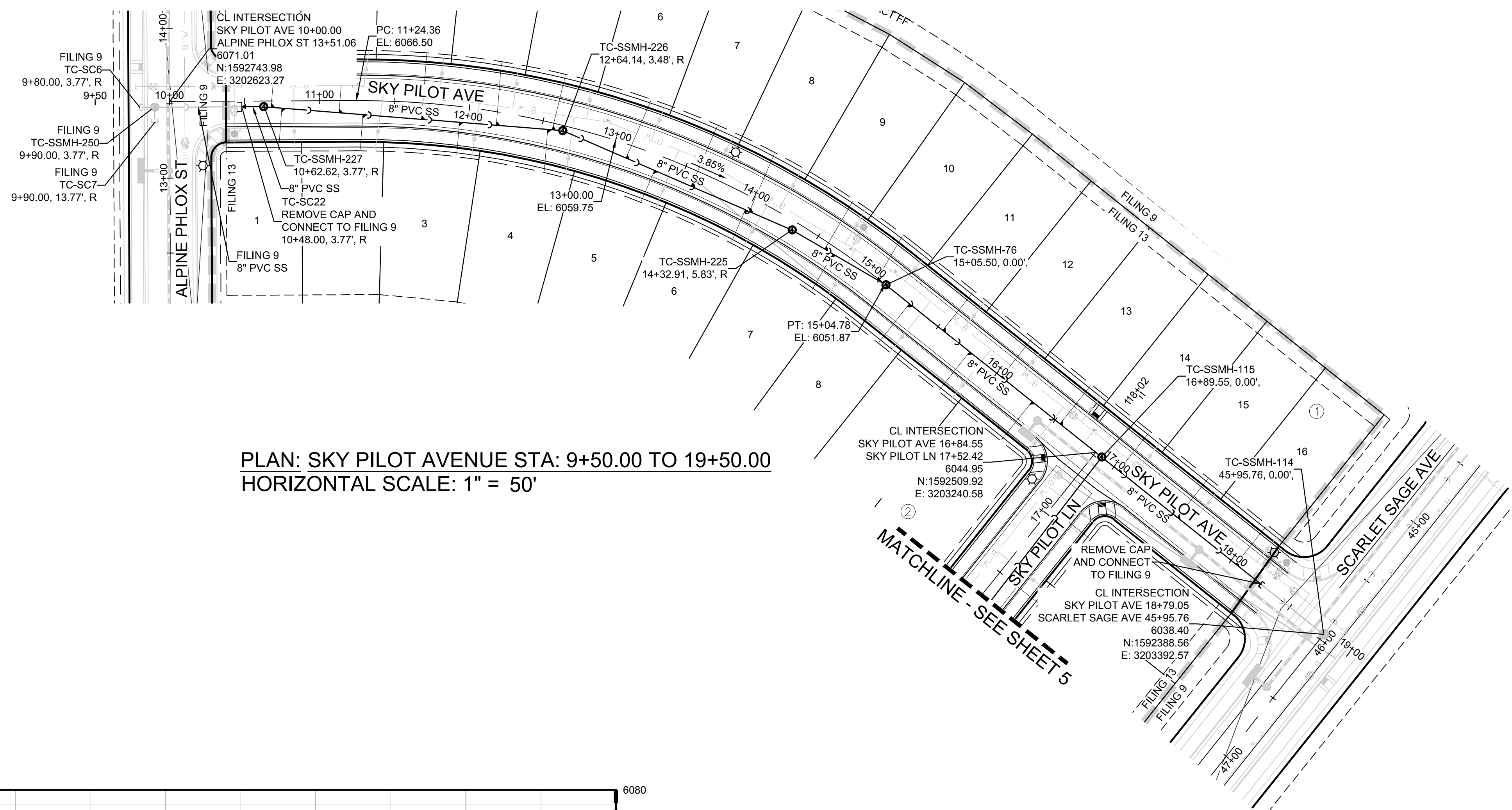

PLAN: SKY PILOT AVENUE STA: 9+50.00 TO 19+50.00  
HORIZONTAL SCALE: 1" = 50'

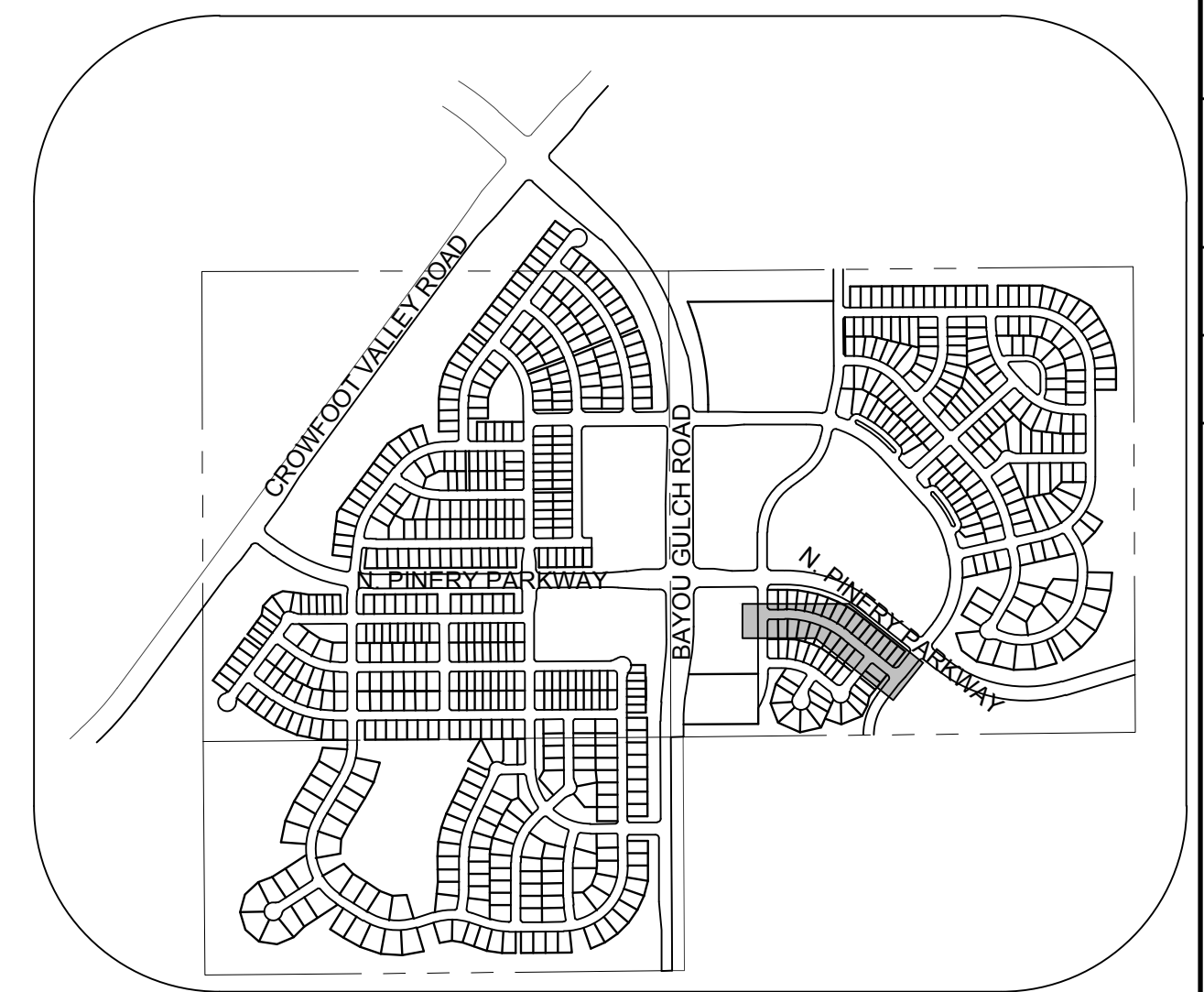

KEYMAP  
N.T.S.

### LEGEND

②	BLOCK NUMBER	△	PROPOSED RANGE POINT
Ⓐ	LOT TYPE	---	CENTERLINE
6	LOT NUMBER	---	RIGHT-OF-WAY
⊗	PROPOSED BUTTERFLY VALVE	---	PROPERTY LINE
⌈	PROPOSED CAP WITH END OF LINE BLOWOFF	---	EDGE OF PAVEMENT
⊘	PROPOSED REDUCER	→	PROPOSED DIRECTION OF FLOW
⊕	PROPOSED VALVE	1.0%	PROPOSED SLOPE & DIRECTION
⊕	PROPOSED WL FITTING WITH THRUST BLOCK	---	EXISTING 5' CONTOUR
⊕	PROPOSED FLARED END SECTION	---	EXISTING 1' CONTOUR
⊕	PROPOSED LOW POINT BLOW-OFF	---	PROPOSED 5' CONTOUR
⊕	PROPOSED AIR VALVE	---	PROPOSED 1' CONTOUR
⊕	FUTURE PHASE VALVE	---	PROPOSED STORM DRAIN
⊕	FUTURE FIRE HYDRANT	---	PROPOSED SEWER LINE WITH MANHOLE
⊕	PROPOSED LIGHT POLE	---	PROPOSED SEWER LATERAL
⊕	PROPOSED SIDEWALK	---	PROPOSED WATER LINE
⊕	PROPOSED SIDEWALK RAMP	---	PROPOSED WATER LATERAL W/ METER
10.00	EXISTING ELEVATION	---	SECTION LINE
10.00	PROPOSED DESIGN ELEVATION	---	FILING BOUNDARY
⊕	PROPOSED STORM DRAIN INLET	---	EXISTING FIBER OPTIC LINE
⊕	PROPOSED STORM DRAIN MANHOLE	---	EXISTING OVERHEAD POWER
		---	EXISTING TELEPHONE LINE

### ABBREVIATIONS

AD	ANGLE DIFFERENCE	MH	MANHOLE
AV	AIR VAC RELEASE VALVE	N.T.S.	NOT TO SCALE
BVC	BEGIN VERTICAL CURVE	PVC	POLYVINYL CHLORIDE
BVP	BEGIN VERTICAL PROFILE	PVI	PT. OF VERTICAL INTERSECTION
CBO	CAP WITH BLOW OFF	PVT	POINT OF VERTICAL TANGENT
CRR	CURB RETURN RADIUS	RCBC	REINFORCED CONCRETE BOX CULVERT
EL	ELEVATION	RCP	REINFORCED CONCRETE PIPE
EP	EDGE OF PAVEMENT	ROW	RIGHT OF WAY
EVC	END VERTICAL CURVE	SC	SANITARY CAP
EVP	END VERTICAL PROFILE	SD	STORM DRAIN
FG	FINISHED GROUND	SL	SECTION LINE
FH	FIRE HYDRANT	SS	SANITARY SEWER
FL	FLOW LINE	STA	STATION
GV	GATE VALVE	T.O.P.	TOP OF PIPE
HCR	HANDICAP CURB RAMP	UE	UTILITY EASEMENT
HP	HIGH POINT	VC	VERTICAL CURVE
INV	INVERT	WL	WATER LINE
K	CURVATURE COEFFICIENT	WLC	WATER LINE CONNECTION
LF	LINEAR FEET	WSE	WATER SURFACE ELEVATION

1. SEE SHEET 3 - AREA UTILITY PLAN FOR SANITARY SERVICE TABLES.

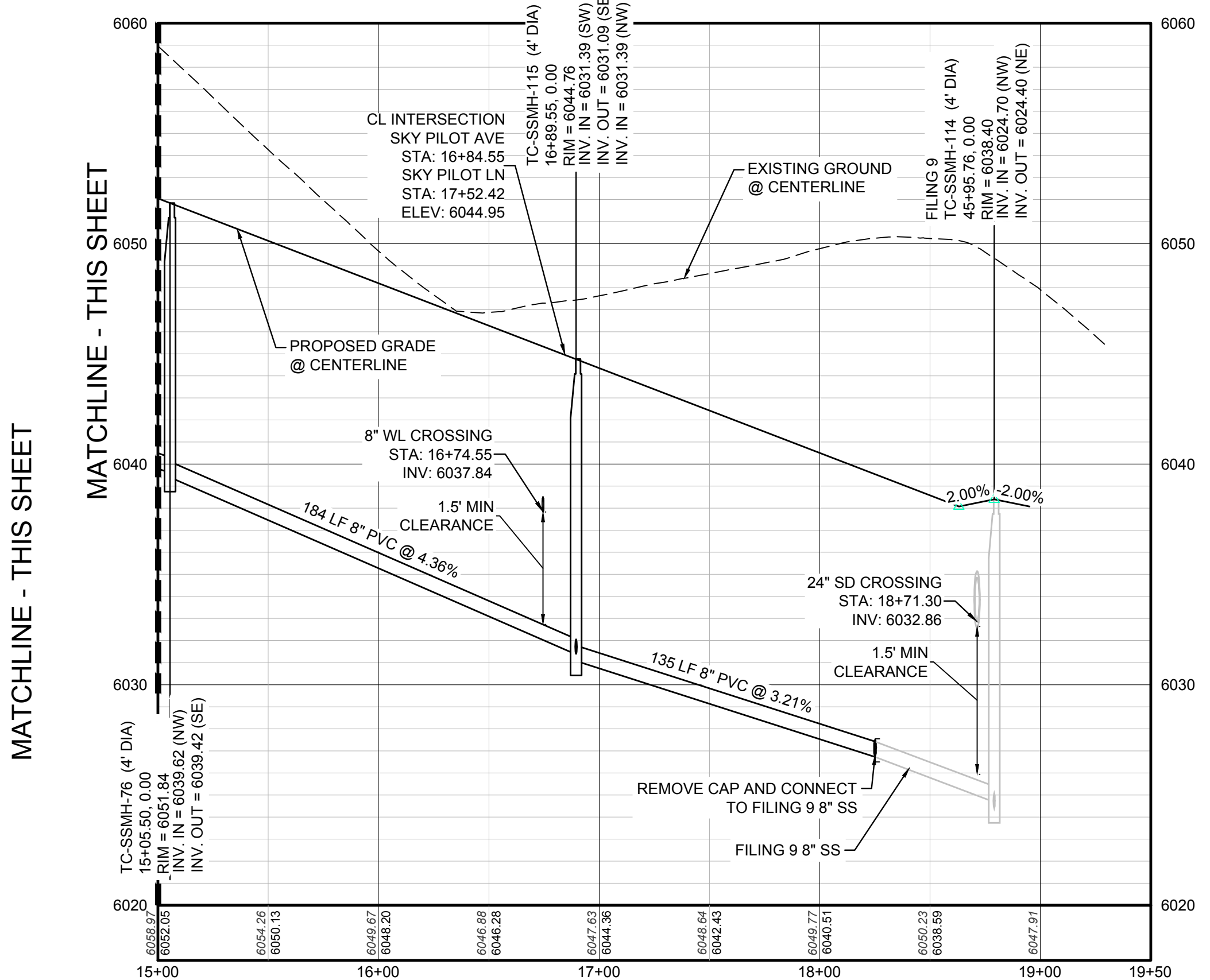
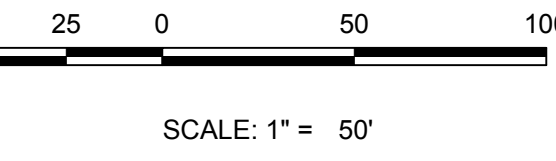

PROFILE: SKY PILOT AVE STA: 15+00.00 TO 19+50.00  
HORIZONTAL: 1" = 50'  
VERTICAL: 1" = 5'

**BENCHMARK**  
THE DOUGLAS COUNTY CONTROL POINT KNOWN AS 1.069032, BEING A 3-1/4" ALUMINUM CAP, BEING LOCATED IN THE SOUTHWEST QUARTER OF SECTION 33, TOWNSHIP 6 SOUTH, RANGE 66 WEST OF THE SIXTH PRINCIPAL MERIDIAN, HAVING A PUBLISHED ELEVATION OF 1799.2870 METERS (5903.13 FEET) NAVD '88 DATUM.

**BASIS OF BEARINGS:**  
THE EAST LINE OF THE NORTHEAST QUARTER OF SAID SECTION 9 BEING MONUMENTED AT THE NORTHEAST CORNER OF SAID SECTION 9 BY A 3-1/4" ALUMINUM CAP STAMPED LS 23053 AND AT THE EAST QUARTER CORNER OF SAID SECTION 9 BY A 2-1/2" ALUMINUM CAP STAMPED LS 6935 BEING CONSIDERED TO BEAR SOUTH 00°15'06" EAST, 2648.70 FEET.

PREPARED UNDER THE SUPERVISION OF  
  
BRIAN P. WILSON  
COLORADO P.E. 0050067

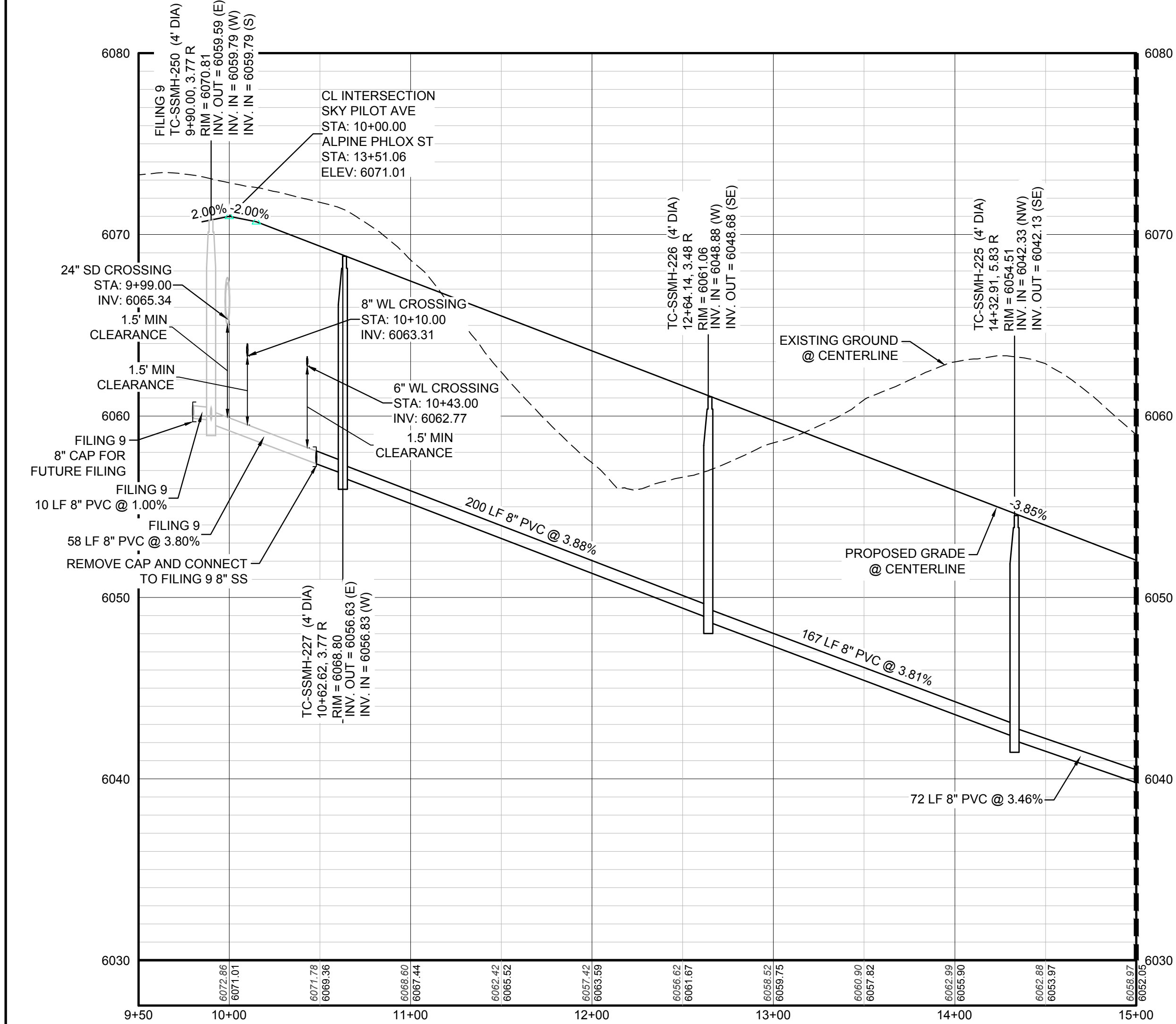

PROFILE: SKY PILOT AVE STA: 9+50.00 TO 15+00.00  
HORIZONTAL: 1" = 50'  
VERTICAL: 1" = 5'

CALL 811  
TWO WORKING DAYS  
BEFORE YOU DIG  
UNCC 1-800-922-1987  
UTILITY NOTIFICATION CENTER OF COLORADO

10333 E. Dry Creek Rd. Suite 410 Englewood, CO 80150 Tel: (720) 482-9526 Fax: (720) 482-9548	10333 E. Dry Creek Rd. Suite 410 Englewood, CO 80150 Tel: (720) 482-9526 Fax: (720) 482-9548	10333 E. Dry Creek Rd. Suite 410 Englewood, CO 80150 Tel: (720) 482-9526 Fax: (720) 482-9548	10333 E. Dry Creek Rd. Suite 410 Englewood, CO 80150 Tel: (720) 482-9526 Fax: (720) 482-9548
10333 E. Dry Creek Rd. Suite 410 Englewood, CO 80150 Tel: (720) 482-9526 Fax: (720) 482-9548	10333 E. Dry Creek Rd. Suite 410 Englewood, CO 80150 Tel: (720) 482-9526 Fax: (720) 482-9548	10333 E. Dry Creek Rd. Suite 410 Englewood, CO 80150 Tel: (720) 482-9526 Fax: (720) 482-9548	10333 E. Dry Creek Rd. Suite 410 Englewood, CO 80150 Tel: (720) 482-9526 Fax: (720) 482-9548
10333 E. Dry Creek Rd. Suite 410 Englewood, CO 80150 Tel: (720) 482-9526 Fax: (720) 482-9548	10333 E. Dry Creek Rd. Suite 410 Englewood, CO 80150 Tel: (720) 482-9526 Fax: (720) 482-9548	10333 E. Dry Creek Rd. Suite 410 Englewood, CO 80150 Tel: (720) 482-9526 Fax: (720) 482-9548	10333 E. Dry Creek Rd. Suite 410 Englewood, CO 80150 Tel: (720) 482-9526 Fax: (720) 482-9548
10333 E. Dry Creek Rd. Suite 410 Englewood, CO 80150 Tel: (720) 482-9526 Fax: (720) 482-9548	10333 E. Dry Creek Rd. Suite 410 Englewood, CO 80150 Tel: (720) 482-9526 Fax: (720) 482-9548	10333 E. Dry Creek Rd. Suite 410 Englewood, CO 80150 Tel: (720) 482-9526 Fax: (720) 482-9548	10333 E. Dry Creek Rd. Suite 410 Englewood, CO 80150 Tel: (720) 482-9526 Fax: (720) 482-9548

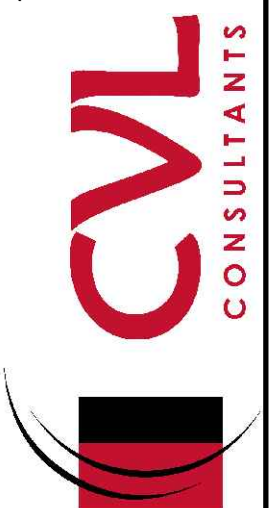

HR 935 LLC  
7353 South Alton Way  
CENTENNIAL, CO 80112

TRAILS AT CROWFOOT  
FILING 13 CONSTRUCTION DRAWINGS  
SANITARY SEWER PLAN AND PROFILE  
SKY PILOT AVENUE

SCALE: AS SHOWN  
FILE NO: 8130283701

DRAWN BY: JLR  
CHECKED BY: JLU  
DATE: SEPTEMBER 2017

SHEET NUMBER  
**4**

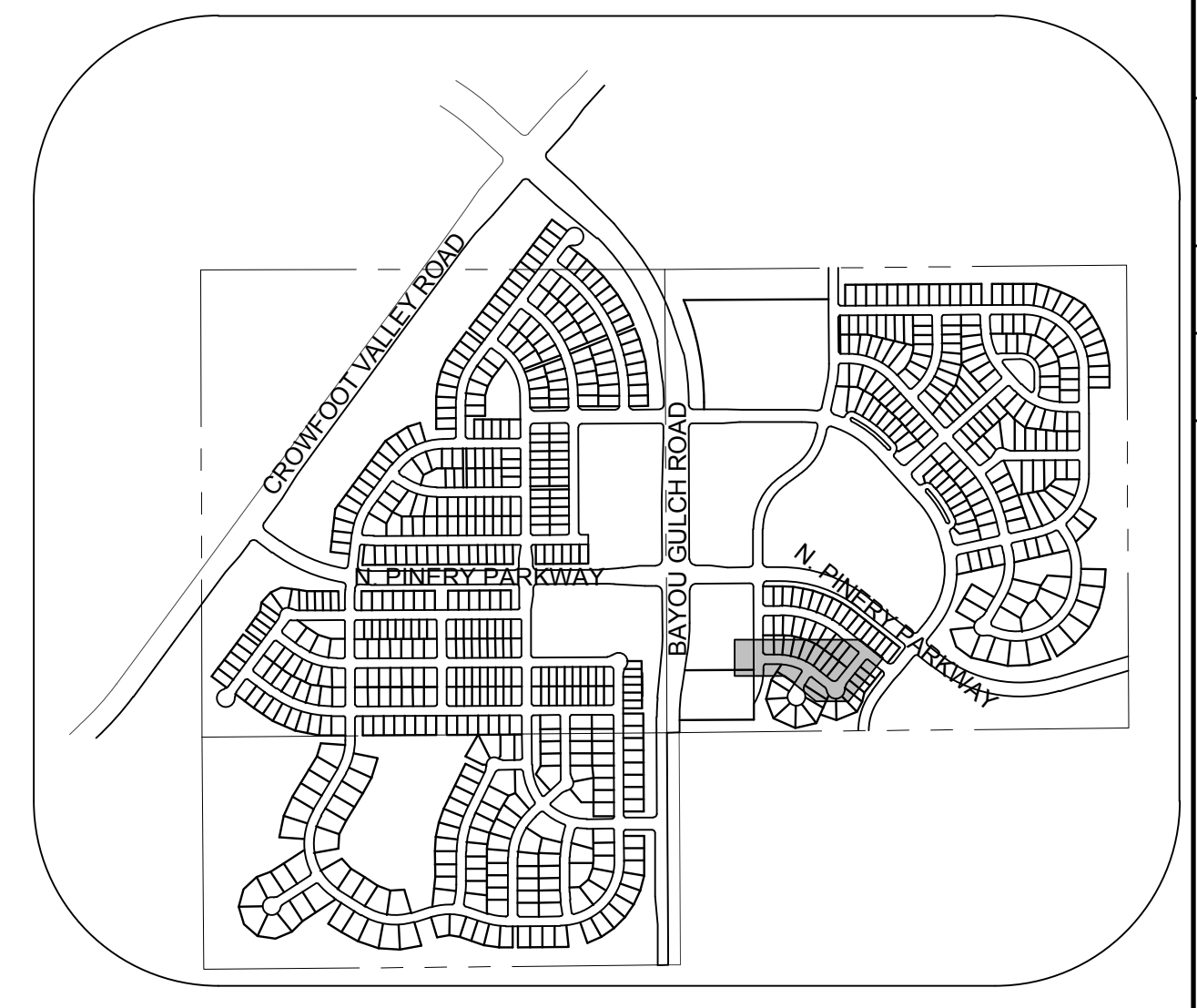
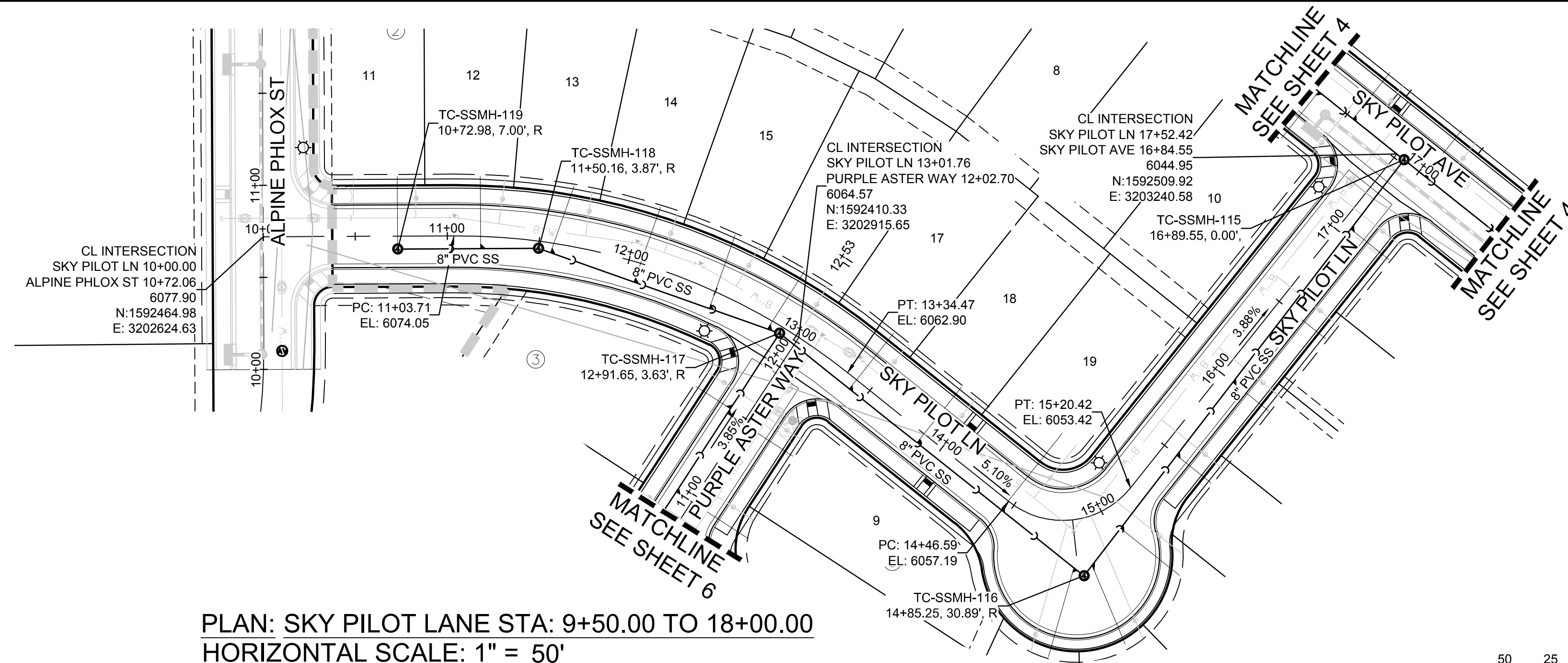

KEYMAP  
N.T.S.  
LEGEND

②	BLOCK NUMBER	△	PROPOSED RANGE POINT
Ⓐ	LOT TYPE	---	CENTERLINE
6	LOT NUMBER	---	RIGHT-OF-WAY
⊕	PROPOSED BUTTERFLY VALVE	---	PROPERTY LINE
⌋	PROPOSED CAP WITH END OF LINE BLOWOFF	---	EDGE OF PAVEMENT
⊘	PROPOSED REDUCER	→	PROPOSED DIRECTION OF FLOW
⊕	PROPOSED VALVE	1.0%	PROPOSED SLOPE & DIRECTION
⊕	PROPOSED FIRE HYDRANT	5615	EXISTING 5' CONTOUR
⊕	PROPOSED WL FITTING WITH THRUST BLOCK	5616	EXISTING 1' CONTOUR
⊕	PROPOSED FLARED END SECTION	5620	PROPOSED 5' CONTOUR
⊕	PROPOSED LOW POINT BLOW-OFF	5607	PROPOSED 1' CONTOUR
⊕	PROPOSED AIR VALVE	---	PROPOSED STORM DRAIN
⊕	FUTURE PHASE VALVE	---	PROPOSED SEWER LINE WITH MANHOLE
⊕	FUTURE FIRE HYDRANT	---	PROPOSED SEWER LATERAL
⊕	PROPOSED LIGHT POLE	---	PROPOSED WATER LINE
⊕	PROPOSED SIDEWALK	---	PROPOSED WATER LATERAL W/ METER
⊕	PROPOSED SIDEWALK RAMP	---	SECTION LINE
10.00	EXISTING ELEVATION	---	FILING BOUNDARY
10.00	PROPOSED DESIGN ELEVATION	---	EXISTING FIBER OPTIC LINE
⊕	PROPOSED STORM DRAIN INLET	---	EXISTING OVERHEAD POWER
⊕	PROPOSED STORM DRAIN MANHOLE	---	EXISTING TELEPHONE LINE

ABBREVIATIONS

AD	ANGLE DIFFERENCE	MH	MANHOLE
AV	AIR VAC RELEASE VALVE	N.T.S.	NOT TO SCALE
BVC	BEGIN VERTICAL CURVE	PVC	POLYVINYL CHLORIDE
BVP	BEGIN VERTICAL PROFILE	PVI	PT. OF VERTICAL INTERSECTION
CBO	CAP WITH BLOW OFF	PVT	POINT OF VERTICAL TANGENT
CRR	CURB RETURN RADIUS	ROBC	REINFORCED CONCRETE BOX CULVERT
ELEVATION	ELEVATION	RCP	REINFORCED CONCRETE PIPE
EP	EDGE OF PAVEMENT	ROW	RIGHT OF WAY
EVC	END VERTICAL CURVE	SC	SANITARY CAP
EVP	END VERTICAL PROFILE	SD	STORM DRAIN
FG	FINISHED GROUND	SL	SECTION LINE
FH	FIRE HYDRANT	SS	SANITARY SEWER
FL	FLOW LINE	STA	STATION
GV	GATE VALVE	T.O.P.	TOP OF PIPE
HCR	HANDICAP CURB RAMP	UE	UTILITY EASEMENT
HP	HIGH POINT	VC	VERTICAL CURVE
INV	INVERT	WL	WATER LINE
K	CURVATURE COEFFICIENT	WLC	WATER LINE CONNECTION
LF	LINEAR FEET	WSE	WATER SURFACE ELEVATION

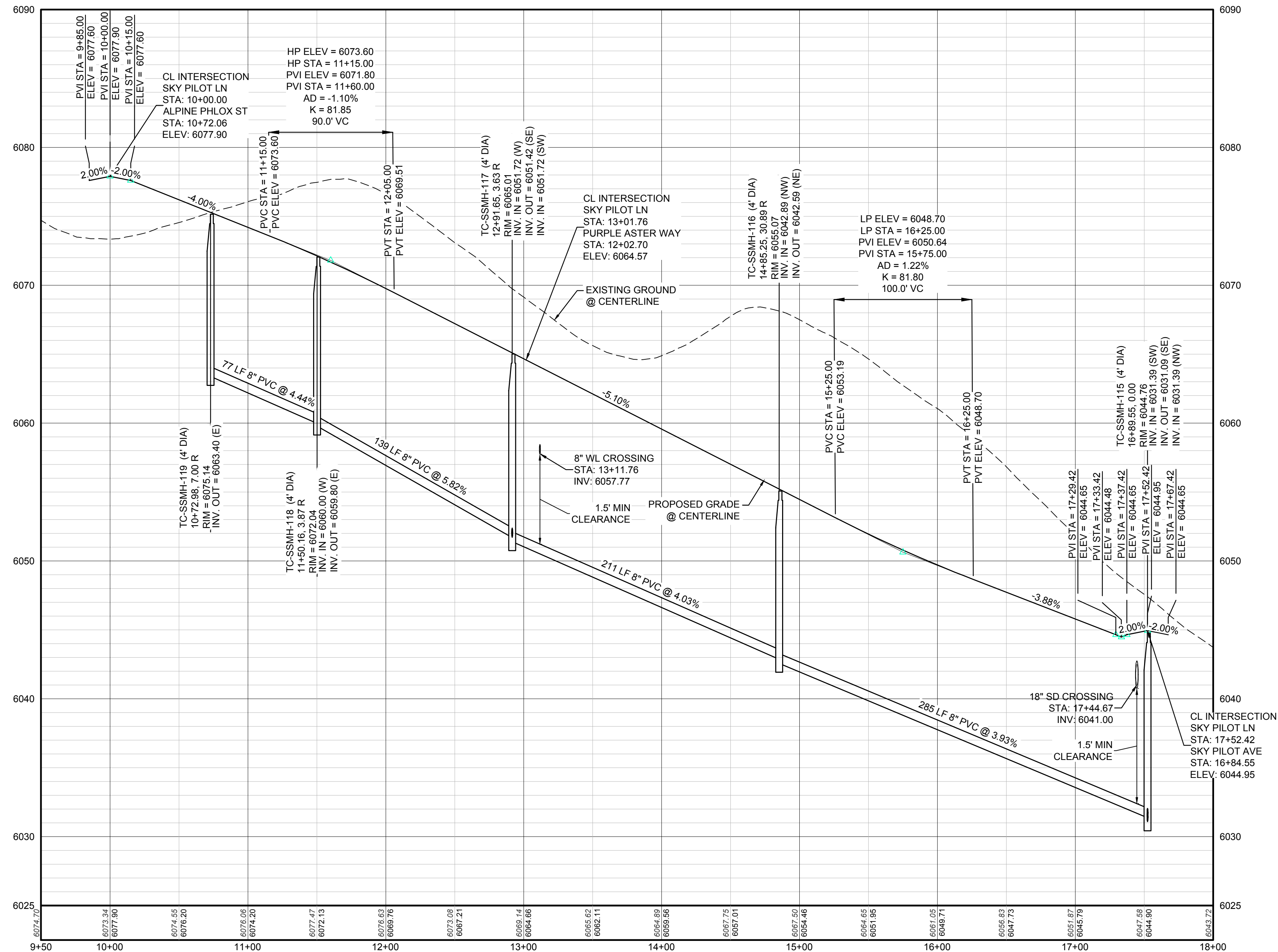

PROFILE: SKY PILOT LN STA: 9+50.00 TO 18+00.00  
HORIZONTAL: 1" = 50'  
VERTICAL: 1" = 5'

BENCHMARK  
DOUGLAS COUNTY CONTROL POINT KNOWN AS 1.069032, BEING A 3-1/4" ALUMINUM CAP BEING LOCATED IN THE SOUTHWEST QUARTER OF SECTION 33, TOWNSHIP 6 SOUTH, RANGE 66 WEST OF THE SIXTH PRINCIPAL MERIDIAN, HAVING A PUBLISHED ELEVATION OF 1799.2870 METERS (5903.13 FEET) NAVD '88 DATUM.

BASIS OF BEARINGS:  
THE EAST LINE OF THE NORTHEAST QUARTER OF SAID SECTION 9 BEING MONUMENTED AT THE NORTHEAST CORNER OF SAID SECTION 9 BY A 3-1/4" ALUMINUM CAP STAMPED LS 23053 AND AT THE EAST QUARTER CORNER OF SAID SECTION 9 BY A 2-1/2" ALUMINUM CAP STAMPED LS 6935 BEING CONSIDERED TO BEAR SOUTH 00°15'06" EAST, 2648.70 FEET.

PREPARED UNDER THE SUPERVISION OF  
  
BRIAN P. WILSON  
COLORADO P.E. 0050067

1. SEE SHEET 3 - AREA UTILITY PLAN FOR SANITARY SERVICE TABLES.

N:\PROJECTS\BENCHMARCH\ENGINEERING\SSHEETS\SET\DCSIF\SPARKER WATER AND SANITATION\SANITARY PLAN AND PROFILE\13 SKY PILOT LANE SANITARY DWG. CHRISTOPHER.B. 3/13/2016 2:28 PM

CALL 811  
TWO WORKING DAYS  
BEFORE YOU DIG  
UNCC 1-800-922-1987  
UTILITY NOTIFICATION  
CENTER OF COLORADO

SHEET NUMBER	5	DRAWN BY:	JLR	SCALE:	AS SHOWN	DATE:	SEPTEMBER 2017	FILE NO.:	8130283701	PROJECT:	TRAILS AT CROWFOOT FILING 13 CONSTRUCTION DRAWINGS SANITARY SEWER PLAN AND PROFILE SKY PILOT LANE	CONTRACT NO.:	HR 935 LLC 7353 South Alton Way CENTENNIAL, CO 80112	ENGINEER:	10333 E. Dry Creek Rd. Suite 410 Englewood, Colorado 80110 Tel: (720) 482-9526 Fax: (720) 482-9548	CONSULTANTS	DATE:		APPROVED:		DATE:	
	Revisions		No.																			



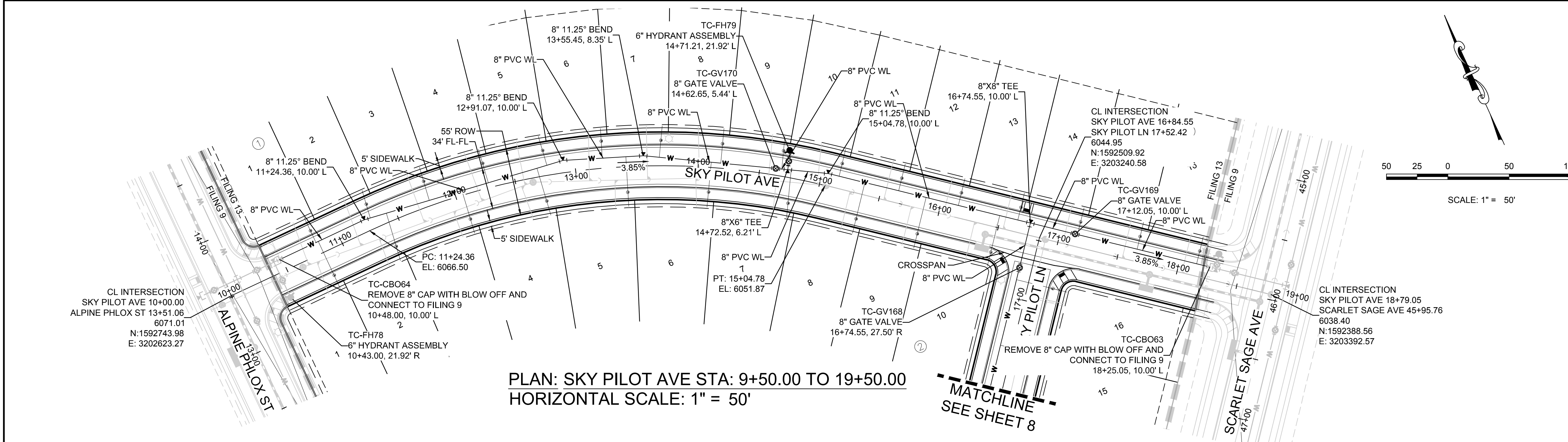

PLAN: SKY PILOT AVE STA: 9+50.00 TO 19+50.00  
HORIZONTAL SCALE: 1" = 50'

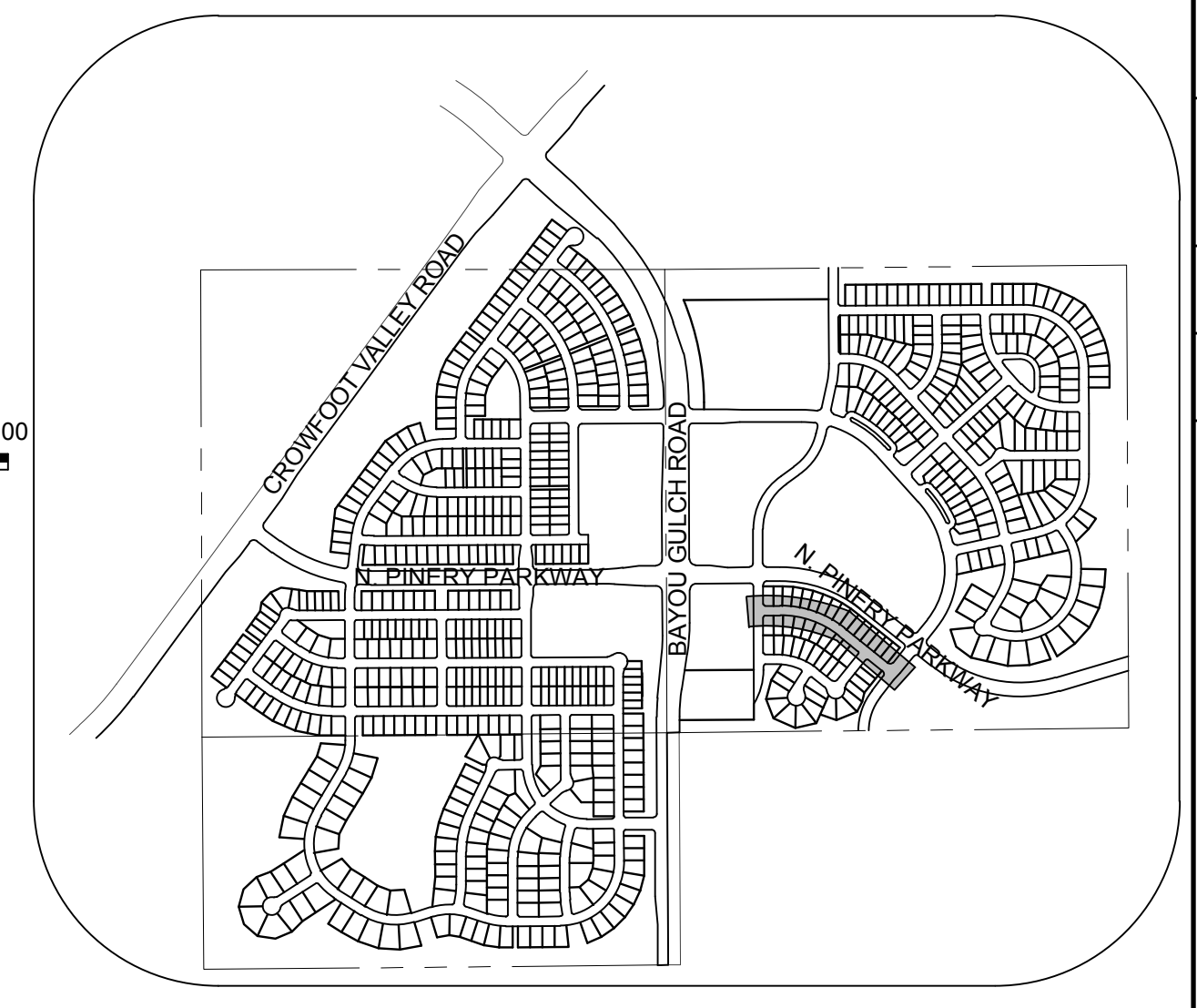

KEYMAP  
N.T.S.  
LEGEND

②	BLOCK NUMBER	△	PROPOSED RANGE POINT
(A)	LOT TYPE	- - - -	CENTERLINE
6	LOT NUMBER	—	RIGHT-OF-WAY
⊗	PROPOSED BUTTERFLY VALVE	—	PROPERTY LINE
⌈	PROPOSED CAP WITH END OF LINE BLOWOFF	—	EDGE OF PAVEMENT
⌋	PROPOSED REDUCER	→	PROPOSED DIRECTION OF FLOW
⊗	PROPOSED VALVE	1.0%	PROPOSED SLOPE & DIRECTION
⊕	PROPOSED FIRE HYDRANT	5615	EXISTING 5' CONTOUR
⊕	PROPOSED WL FITTING WITH THRUST BLOCK	5616	EXISTING 1' CONTOUR
⊕	PROPOSED FLARED END SECTION	5620	PROPOSED 5' CONTOUR
⊕	PROPOSED LOW POINT BLOW-OFF	5607	PROPOSED 1' CONTOUR
⊕	PROPOSED AIR VALVE	—	PROPOSED STORM DRAIN
⊕	FUTURE PHASE VALVE	—	PROPOSED SEWER LINE WITH MANHOLE
⊕	FUTURE FIRE HYDRANT	—	PROPOSED SEWER LATERAL
⊕	PROPOSED LIGHT POLE	—	PROPOSED WATER LINE
⊕	PROPOSED SIDEWALK	—	PROPOSED WATER LATERAL W/ METER
⊕	PROPOSED SIDEWALK RAMP	—	SECTION LINE
10.00	EXISTING ELEVATION	—	FILING BOUNDARY
10.00	PROPOSED DESIGN ELEVATION	—	EXISTING FIBER OPTIC LINE
⊕	PROPOSED STORM DRAIN INLET	—	EXISTING OVERHEAD POWER
⊕	PROPOSED STORM DRAIN MANHOLE	—	EXISTING TELEPHONE LINE

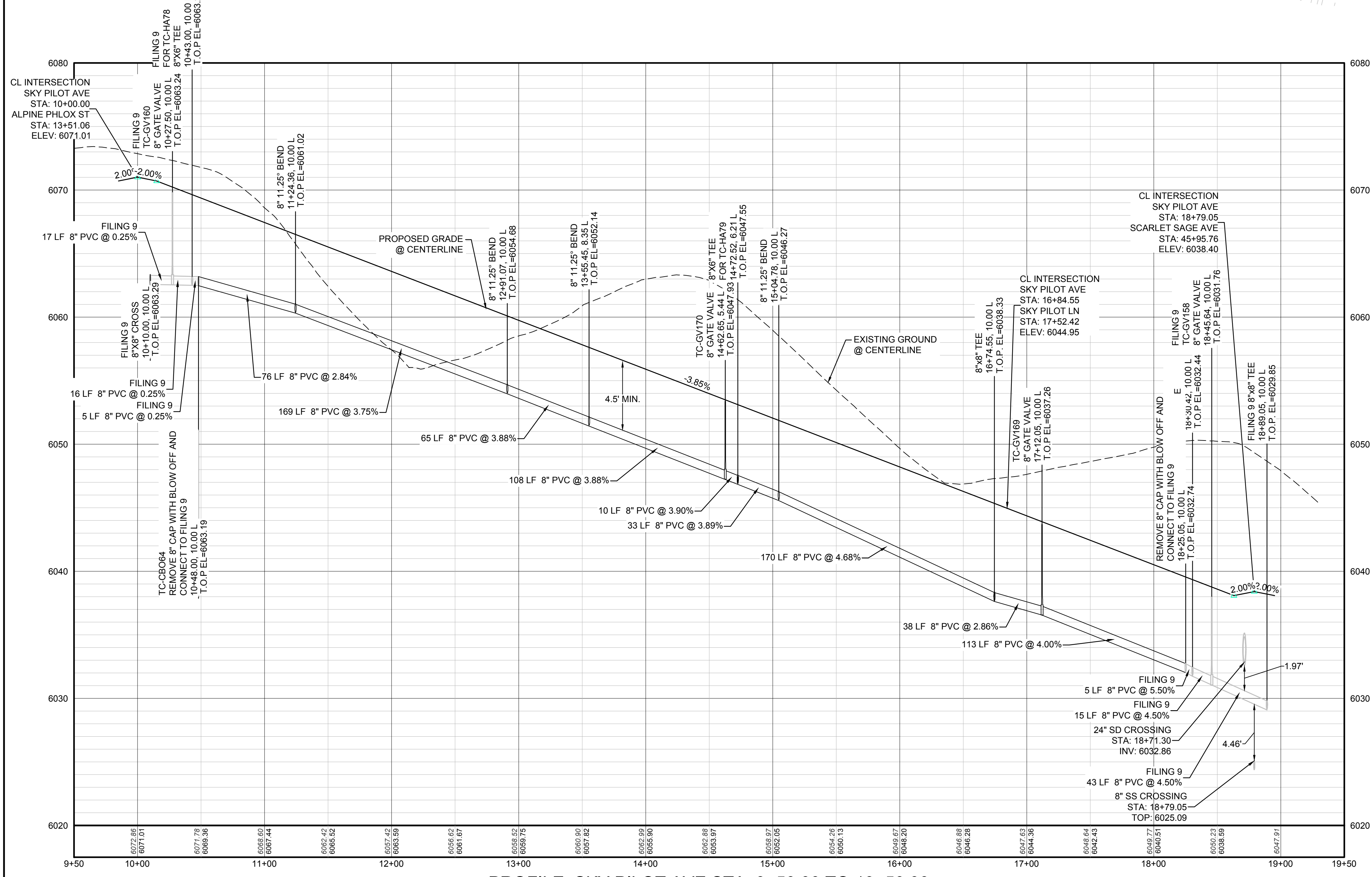

PROFILE: SKY PILOT AVE STA: 9+50.00 TO 19+50.00  
HORIZONTAL: 1" = 50'  
VERTICAL: 1" = 5'

**BENCHMARK**  
THE EAST LINE OF THE NORTHEAST QUARTER OF SAID SECTION 9 BEING MONUMENTED AT THE NORTHEAST CORNER OF SAID SECTION 9 BY A 3-1/4" ALUMINUM CAP STAMPED LS 23053 AND AT THE EAST QUARTER CORNER OF SAID SECTION 9 BY A 2-1/2" ALUMINUM CAP STAMPED LS 6935 BEING CONSIDERED TO BEAR SOUTH 00°15'06" EAST, 2648.70 FEET.

**ABBREVIATIONS**

AD	ANGLE DIFFERENCE	MH	MANHOLE
AV	AIR VAC RELEASE VALVE	N.T.S.	NOT TO SCALE
BVC	BEGIN VERTICAL CURVE	PVC	POLYVINYL CHLORIDE
BVP	BEGIN VERTICAL PROFILE	PVI	PT. OF VERTICAL INTERSECTION
CBO	CAP WITH BLOW OFF	PVT	POINT OF VERTICAL TANGENT
CRR	CURB RETURN RADIUS	RCBC	REINFORCED CONCRETE BOX CULVERT
EL	ELEVATION	RCP	REINFORCED CONCRETE PIPE
EP	EDGE OF PAVEMENT	ROW	RIGHT OF WAY
EVC	END VERTICAL CURVE	SC	SANITARY CAP
EVP	END VERTICAL PROFILE	SD	STORM DRAIN
FG	FINISHED GROUND	SL	SECTION LINE
FHY	FIRE HYDRANT	SS	SANITARY SEWER
FL	FLOW LINE	STA	STATION
GV	GATE VALVE	T.O.P.	TOP OF PIPE
HCR	HANDICAP CURB RAMP	UE	UTILITY EASEMENT
HP	HIGH POINT	VC	VERTICAL CURVE
INV	INVERT	WL	WATER LINE
K	CURVATURE COEFFICIENT	WLC	WATER LINE CONNECTION
LF	LINEAR FEET	WSE	WATER SURFACE ELEVATION

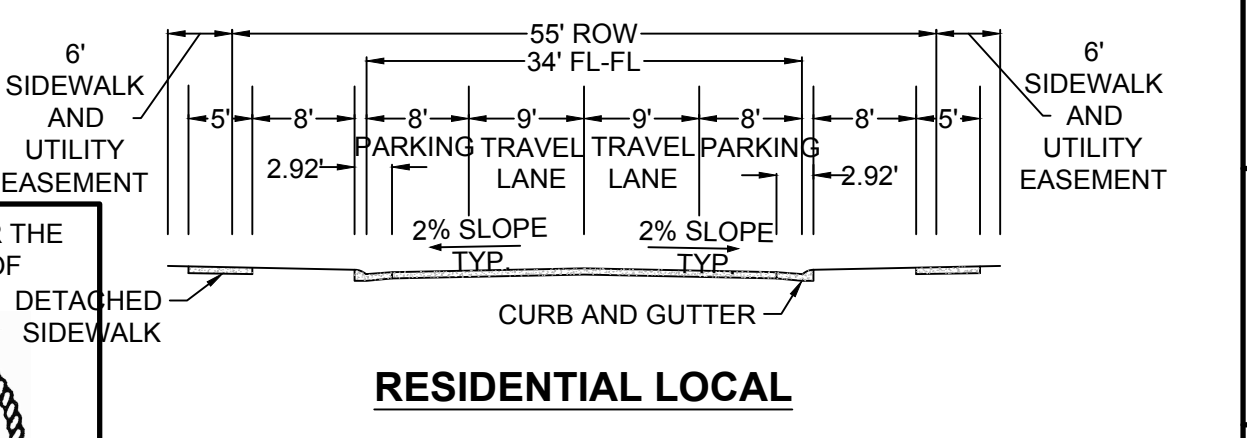

PREPARED UNDER THE SUPERVISION OF  
  
 BRIAN P. WILSON  
 COLORADO P.E. 0050067

CALL 811  
TWO WORKING DAYS  
**BEFORE YOU DIG**  
UNCC 1-800-922-1987

SHEET NUMBER	7			
	TRAILS AT CROWFOOT FILING 13 CONSTRUCTION DRAWINGS WATER PLAN & PROFILE SKY PILOT AVENUE			
DRAWN BY:	RHR			
CHECKED BY:	JU			
DATE:	SEPTEMBER 2017			
SCALE:	AS SHOWN			
FILE NO.:	8130283701			
Revisions	No.	Date	Appr.	Date

10338 E. Dry Creek Rd.  
Suite 6410  
Englewood, CO 80150  
Tel: (720) 482-9526  
Fax: (720) 482-9548

**CVL**  
CONSULTANTS

HR 935 LLC  
7353 South Alton Way  
CENTENNIAL, CO 80112

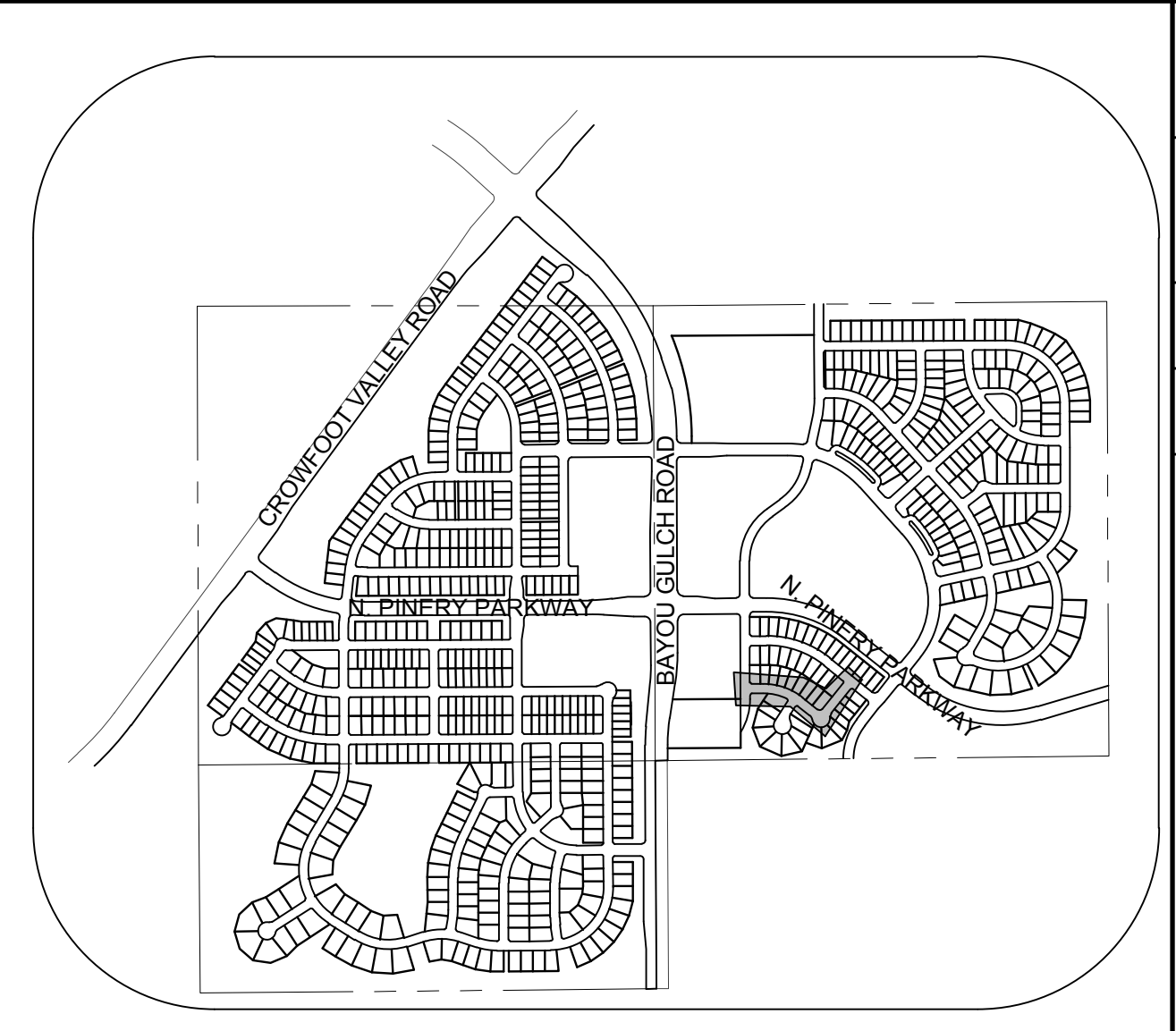
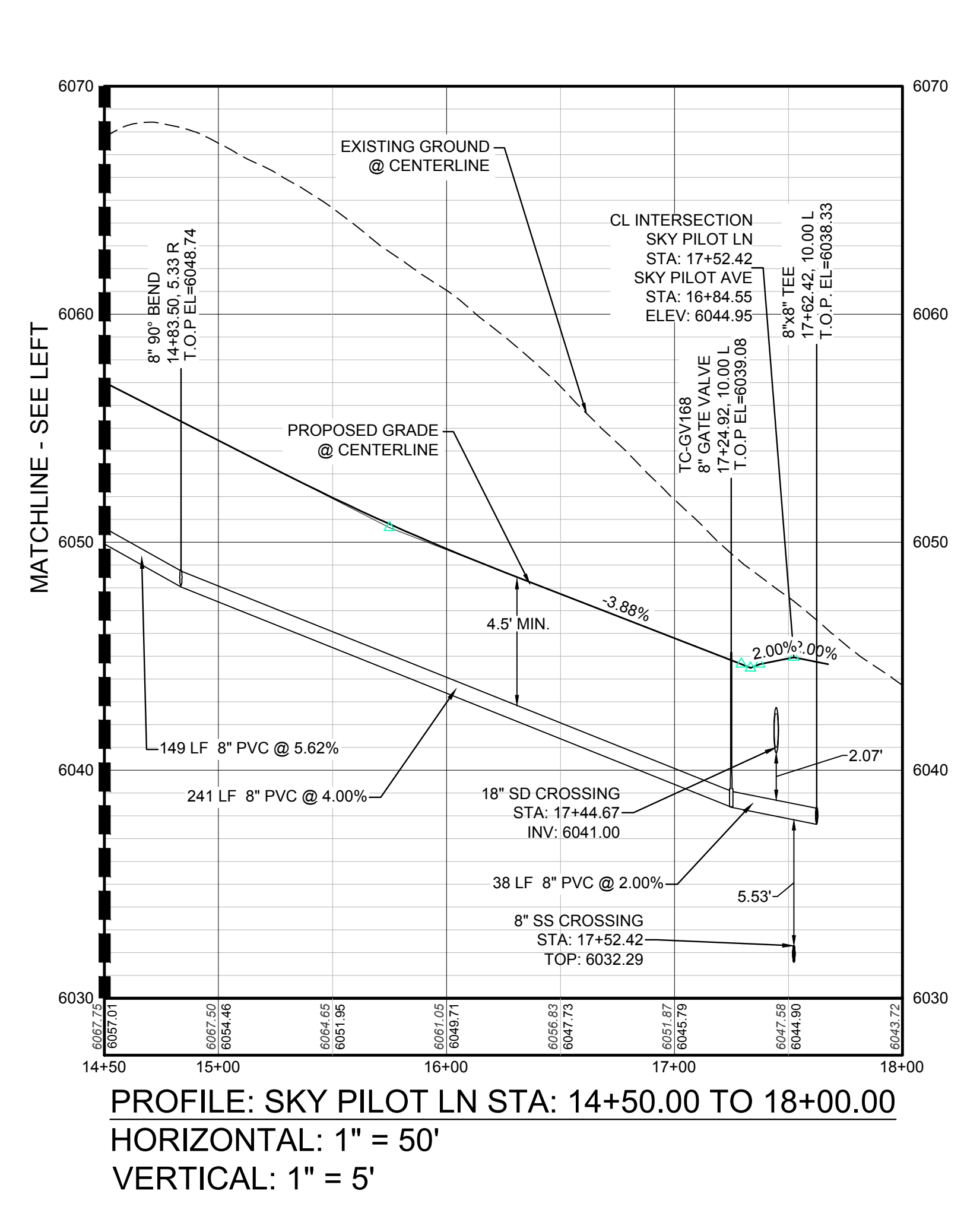
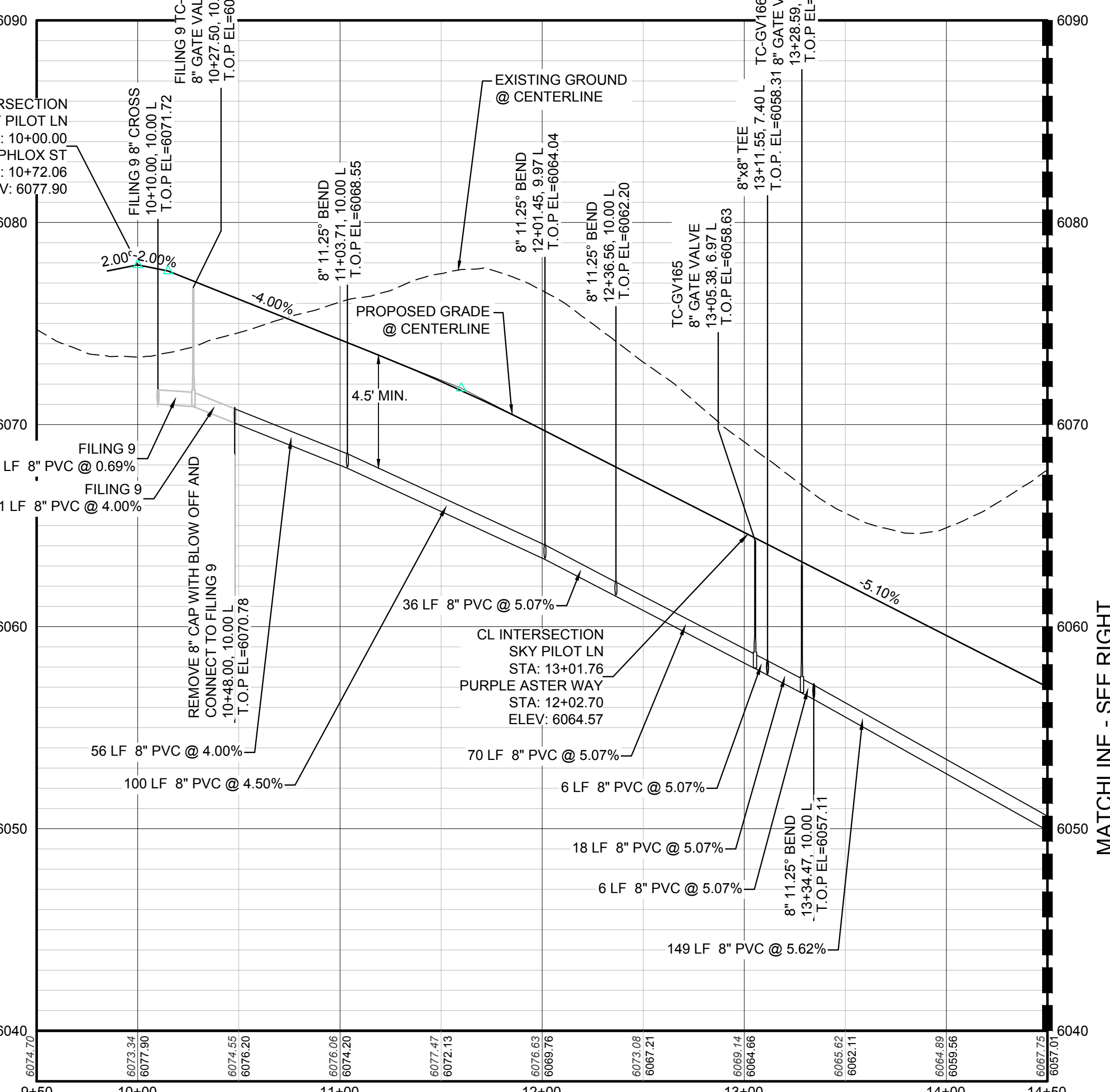
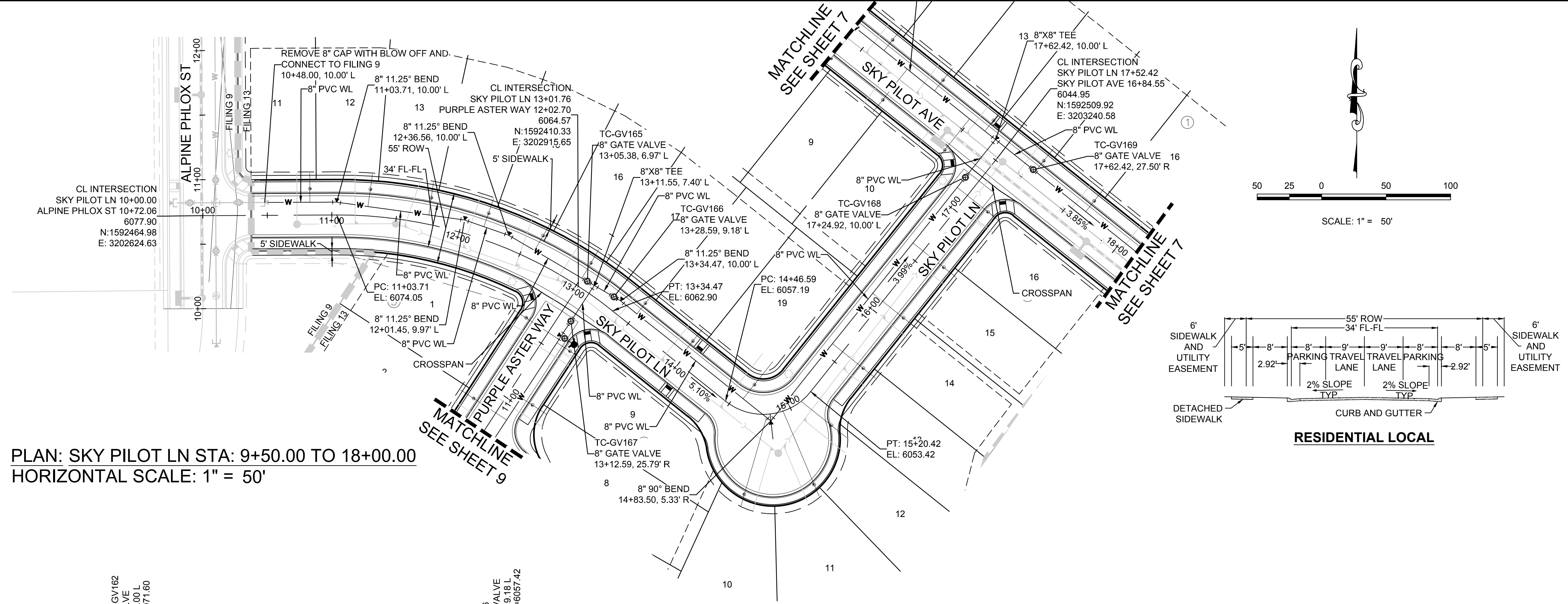

LEGEND

②	BLOCK NUMBER	△	PROPOSED RANGE POINT
Ⓐ	LOT TYPE	---	CENTERLINE
6	LOT NUMBER	---	RIGHT-OF-WAY
⊕	PROPOSED BUTTERFLY VALVE	---	PROPERTY LINE
⌋	PROPOSED CAP WITH END OF LINE BLOWOFF	---	EDGE OF PAVEMENT
⌋	PROPOSED REDUCER	→	PROPOSED DIRECTION OF FLOW
⊕	PROPOSED VALVE	1.0%	PROPOSED SLOPE & DIRECTION
⊕	PROPOSED FIRE HYDRANT	---	EXISTING 5' CONTOUR
⊕	PROPOSED WL FITTING WITH THRUST BLOCK	---	EXISTING 1' CONTOUR
⊕	PROPOSED FLARED END SECTION	---	PROPOSED 5' CONTOUR
⊕	PROPOSED LOW POINT BLOW-OFF	---	PROPOSED 1' CONTOUR
⊕	PROPOSED AIR VALVE	---	PROPOSED STORM DRAIN
⊕	FUTURE PHASE VALVE	---	PROPOSED SEWER LINE WITH MANHOLE
⊕	FUTURE FIRE HYDRANT	---	PROPOSED SEWER LATERAL
⊕	PROPOSED LIGHT POLE	---	PROPOSED WATER LINE
⊕	PROPOSED SIDEWALK	---	PROPOSED WATER LATERAL W/ METER
⊕	PROPOSED SIDEWALK RAMP	---	SECTION LINE
10.00	EXISTING ELEVATION	---	FILING BOUNDARY
10.00	PROPOSED DESIGN ELEVATION	---	EXISTING FIBER OPTIC LINE
⊕	PROPOSED STORM DRAIN INLET	---	EXISTING OVERHEAD POWER
⊕	PROPOSED STORM DRAIN MANHOLE	---	EXISTING TELEPHONE LINE

ABBREVIATIONS

AD	ANGLE DIFFERENCE	MH	MANHOLE
AV	AIR VAC RELEASE VALVE	N.T.S.	NOT TO SCALE
BVC	BEGIN VERTICAL CURVE	PVC	POLYVINYL CHLORIDE
BVP	BEGIN VERTICAL PROFILE	PVT	PT. OF VERTICAL INTERSECTION
CBO	CAP WITH BLOW OFF	PVI	POINT OF VERTICAL TANGENT
CRR	CURB RETURN RADIUS	ROBC	REINFORCED CONCRETE BOX CULVERT
ELEVATION	ELEVATION	RCP	REINFORCED CONCRETE PIPE
EP	EDGE OF PAVEMENT	ROW	RIGHT OF WAY
EVC	END VERTICAL CURVE	SC	SANITARY CAP
EVP	END VERTICAL PROFILE	SD	STORM DRAIN
FG	FINISHED GROUND	SL	SECTION LINE
FH	FIRE HYDRANT	SS	SANITARY SEWER
FL	FLOW LINE	STA	STATION
GV	GATE VALVE	T.O.P.	TOP OF PIPE
HCR	HANDICAP CURB RAMP	UE	UTILITY EASEMENT
HP	HIGH POINT	VC	VERTICAL CURVE
INV	INVERT	WL	WATER LINE
K	CURVATURE COEFFICIENT	WLC	WATER LINE CONNECTION
LF	LINEAR FEET	WSE	WATER SURFACE ELEVATION

1. SEE SHEET 3 - AREA UTILITY PLAN FOR WATER SERVICE TABLES.

CALL 811  
TWO WORKING DAYS  
BEFORE YOU DIG  
UNCC 1-800-922-1987

BENCHMARK  
DOUGLAS COUNTY CONTROL POINT KNOWN AS 1.069032, BEING A 3-1/4" ALUMINUM CAP BEING LOCATED IN THE SOUTHWEST QUARTER OF SECTION 33, TOWNSHIP 6 SOUTH, RANGE 66 WEST OF THE SIXTH PRINCIPAL MERIDIAN, HAVING A PUBLISHED ELEVATION OF 1799.2870 METERS (5903.13 FEET) NAVD '88 DATUM.

BASIS OF BEARINGS:  
THE EAST LINE OF THE NORTHEAST QUARTER OF SAID SECTION 9 BEING MONUMENTED AT THE NORTHEAST CORNER OF SAID SECTION 9 BY A 3-1/4" ALUMINUM CAP STAMPED LS 23053 AND AT THE EAST QUARTER CORNER OF SAID SECTION 9 BY A 2-1/2" ALUMINUM CAP STAMPED LS 6935 BEING CONSIDERED TO BEAR SOUTH 00°15'06" EAST, 2648.70 FEET.

PREPARED UNDER THE SUPERVISION OF  
BRIAN P. WILSON  
COLORADO P.E. 0050067

10333 E. Dry Creek Rd.  
Suite 6410  
Englewood, Colorado 80150  
Tel: (720) 482-9526  
Fax: (720) 482-9546

**CVL CONSULTANTS**

HR 935 LLC  
7353 South Alton Way  
CENTENNIAL, CO 80112

TRAILS AT CROWFOOT  
FILING 13 CONSTRUCTION DRAWINGS  
WATER PLAN & PROFILE  
SKY PILOT LANE

SCALE: AS SHOWN  
DRAWN BY: RHR  
CHECKED BY: JJ  
DATE: SEPTEMBER 2017

FILE NO: 8130283701

SHEET NUMBER: 8

No.	Revisions	Date	Appr.	Date









- INSPECTION POLICY:**
1. ALL SERVICE INSPECTIONS MUST BE SCHEDULED AT LEAST 24 HOURS IN ADVANCE OF THE REQUESTED INSPECTION.
  2. SERVICE INSPECTIONS WILL OCCUR BETWEEN 1:00 P.M. AND 3:00 P.M. SPECIFIC INSPECTION TIMES ARE NOT AVAILABLE.
  3. IF THE CONTRACTOR IS NOT READY FOR INSPECTION WHEN THE INSPECTOR ARRIVES AT THE SITE OR SERVICE FAILS, A RE-INSPECTION WILL HAVE TO BE SCHEDULED IN ACCORDANCE WITH NOTES 1 AND 2 ABOVE AND A RE-INSPECTION FEE CHARGED.
  4. SHOULD THE SERVICE LINES BE DAMAGED BY LATER CONSTRUCTION, AN INSPECTION OF THE REPAIR WILL BE REQUIRED IN ACCORDANCE WITH NOTES 1 AND 2 ABOVE.
  5. THE CONTRACTOR SHALL LEAVE ALL PIPE AND FITTINGS EXPOSED FOR THE INSPECTOR TO OBSERVE. INSPECTORS WILL NOT ENTER ANY EXCAVATIONS TO CHECK MATERIALS. THE TOP LAYER OF BEDDING CAN BE ADDED AFTER THE INSPECTION HAS BEEN COMPLETED.
  6. ALL EXCAVATIONS SHALL BE IN ACCORDANCE WITH OSHA STANDARDS.
  7. LOTS WITHOUT BUILDING ADDRESSES BEFORE DISTRICT INSPECTION OR METER SET WILL FAIL AUTOMATICALLY.
  8. CONTRACTOR MUST BE PRESENT AT TIME OF INSPECTION, UNLESS COORDINATED WITH DISTRICT INSPECTOR.

- INSTALLATION NOTES:**
- WATER**
1. ACCEPTABLE PIPE MATERIALS SHALL BE K-COPPER TUBING, (3/4" MIN.)
  2. APPROVED BEDDING TO BE SQUEEGEE.
  3. ONLY ONE COUPLING WILL BE ALLOWED BETWEEN THE SUB-IN AND BUILDING. COMPRESSION COUPLINGS WILL NOT BE ALLOWED ON NEW CONSTRUCTION. SILVER SOLDERED JOINTS MUST BE USED ON SERVICES LARGER THAN 3/4". SILVER SOLDERED JOINTS MUST BE INSPECTED BY PWS BEFORE BURIAL. FLARED COUPLINGS WILL BE ALLOWED ON ALL SERVICES 3/4" AND SMALLER.
  4. A WATER SERVICE WHICH CROSSES A SEWER SERVICE CAN DO SO ONLY AT A 45-90° ANGLE. WATER SERVICES SHALL BE LOCATED A MINIMUM OF 18" ABOVE SEWER SERVICE.
  5. WATER SERVICE FOUNDATION PENETRATIONS SHALL BE WATERPROOFED USING MASTIC OR OTHER APPROVED METHOD. CRAWL SPACE REQUIRES CONTINUOUS COPPER WITH A 1" BURY.
  6. CURB STOP MUST BE PLUMB AND CENTERED OVER THE NUT. IT SHOULD BE STRAPPED TO THE METER PIT (RESIDENTIAL INSTALLATIONS) OR CENTERED OVER THE EASEMENT LINE (COMMERCIAL INSTALLATIONS). THE ASSEMBLY MUST BE AT OR SLIGHTLY ABOVE FINISHED GRADE.
  7. MOVED CURB BOXES MUST BE INSPECTED BY PWS PRIOR TO BURIAL.
  8. WATERLINE MUST BE ATTACHED TO A SUPPORT BOARD THAT IS MOUNTED TO THE WALL.
  9. NO VOIDS ALLOWED UNDER WATERLINES FROM STOP BOX TO FOUNDATION.
  10. CURBSTOP BOXES AND METER PITS CANNOT BE IN DRIVEWAYS.
  11. ONLY 3/4" (JUMPER) PIPES (RESIDENCES) ARE ALLOWED. (JUMPER) PIPES WILL BE REMOVED PRIOR TO METER SET DATE.
  12. ALL SERVICES WILL BE PERMANENTLY MARKED ON CURB FACE AS FOLLOWS:  
"X" FOR SANITARY SEWER SERVICE  
"W" FOR WATER SERVICES
  13. NO SPLICES OR FLARED COUPLINGS ALLOWED ON SERVICES LARGER THAN 3/4". SILVER SOLDERED JOINTS MUST BE INSPECTED BY PWS PRIOR TO BURIAL. FLARED COUPLINGS WILL BE ALLOWED ON ALL SERVICES 3/4" AND SMALLER.

<b>PARKER WATER &amp; SANITATION DISTRICT</b>	
<b>DISTRICT POLICIES &amp; INSTALLATION NOTES FOR WATER SERVICES</b>	
SCALE: NONE	DATE: 2/96
APPROVED: 1/04	1/16
PVR	10/16
DIRECTOR OF ENGINEERING	

2016 REVISION

SHEET W1.1

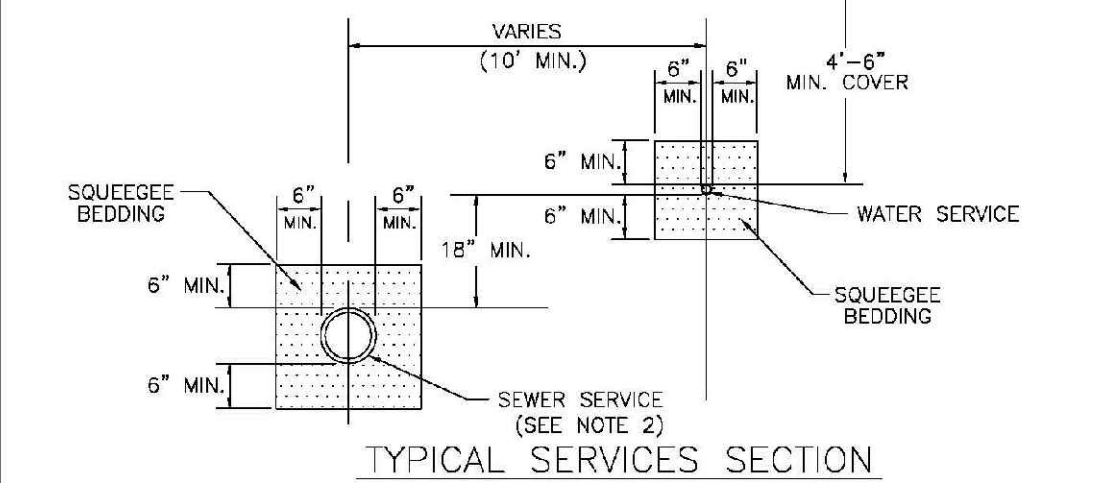
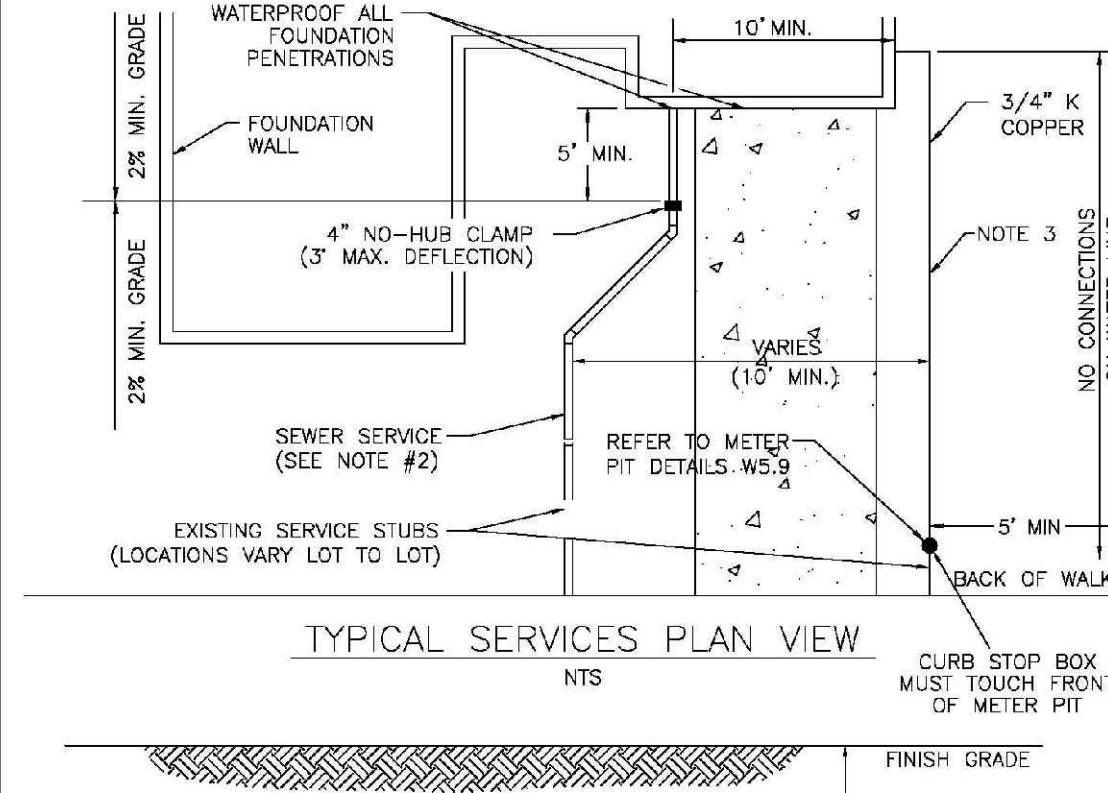

**NOTE:**

1. SEE SHEET W1.1 FOR DISTRICT POLICIES AND INSTALLATION NOTES.
2. REFER TO SEWER SERVICES DETAIL SHEET S1.2.
3. 4" PVC SLEEVES REQUIRED FOR SERVICE LINES UNDER CONCRETE SURFACE.

<b>PARKER WATER &amp; SANITATION DISTRICT</b>	
<b>TYPICAL WATER SERVICES</b>	
SCALE: NONE	DATE: 2/96
APPROVED: 1/04	10/16
PVR	12/07
DIRECTOR OF ENGINEERING	

2016 REVISION

SHEET W1.2

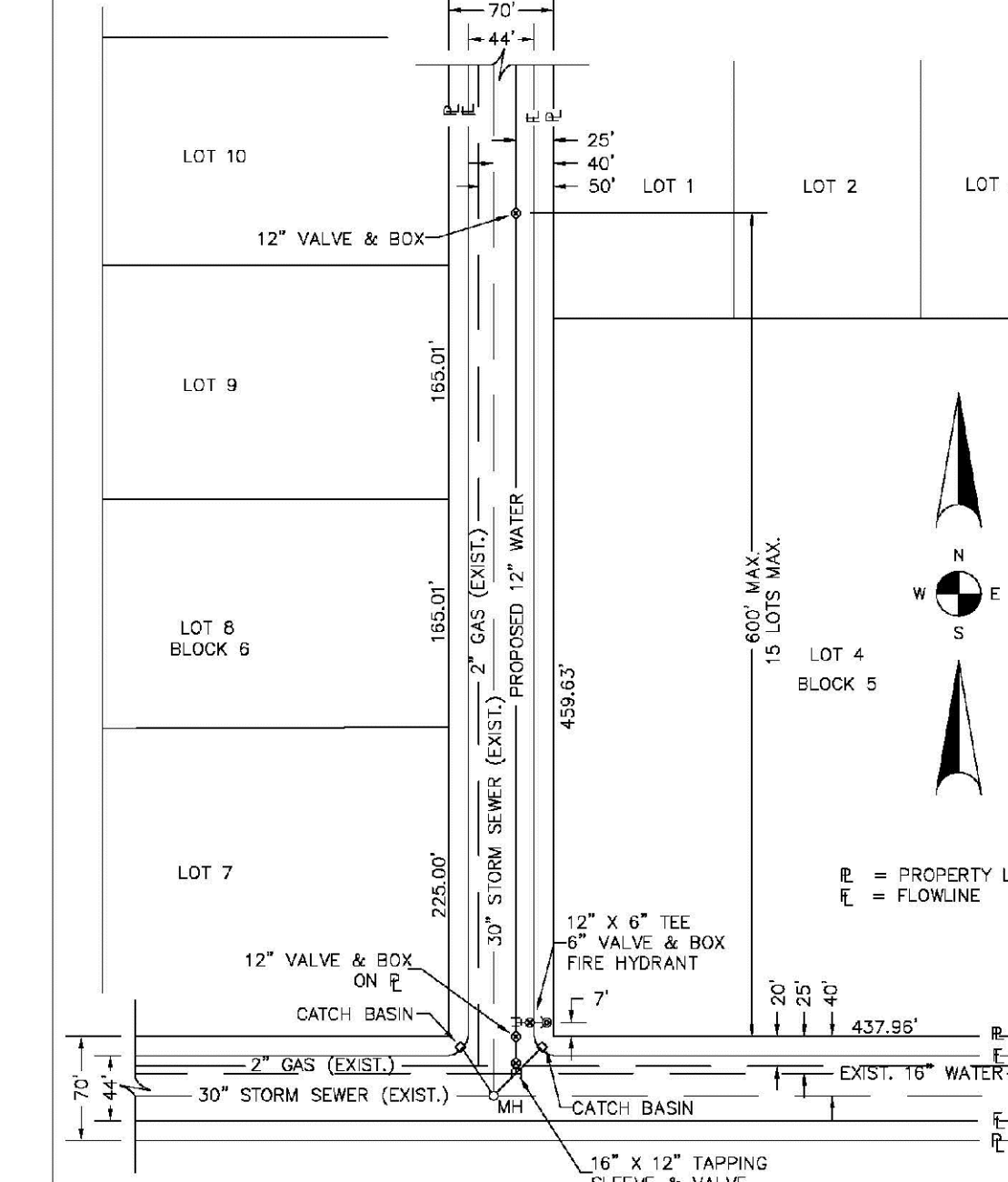

**NOTES:**

1. SEE "TYPICAL STREET CROSS SECTION - TYPICAL STREET CL PROFILE" DRAWING.
2. ALL FIRE HYDRANTS TO BE LOCATED AT POINTS OTHER THAN CORNER INTERSECTIONS SHALL BE INSTALLED AT A LOT LINE EXTENDED.

<b>PARKER WATER &amp; SANITATION DISTRICT</b>	
<b>WATER DISTRIBUTION SYSTEM TYPICAL PLAN</b>	
SCALE: NONE	DATE: 2/96
APPROVED: 1/16	10/16
PVR	
DIRECTOR OF ENGINEERING	

2016 REVISION

SHEET W2.1

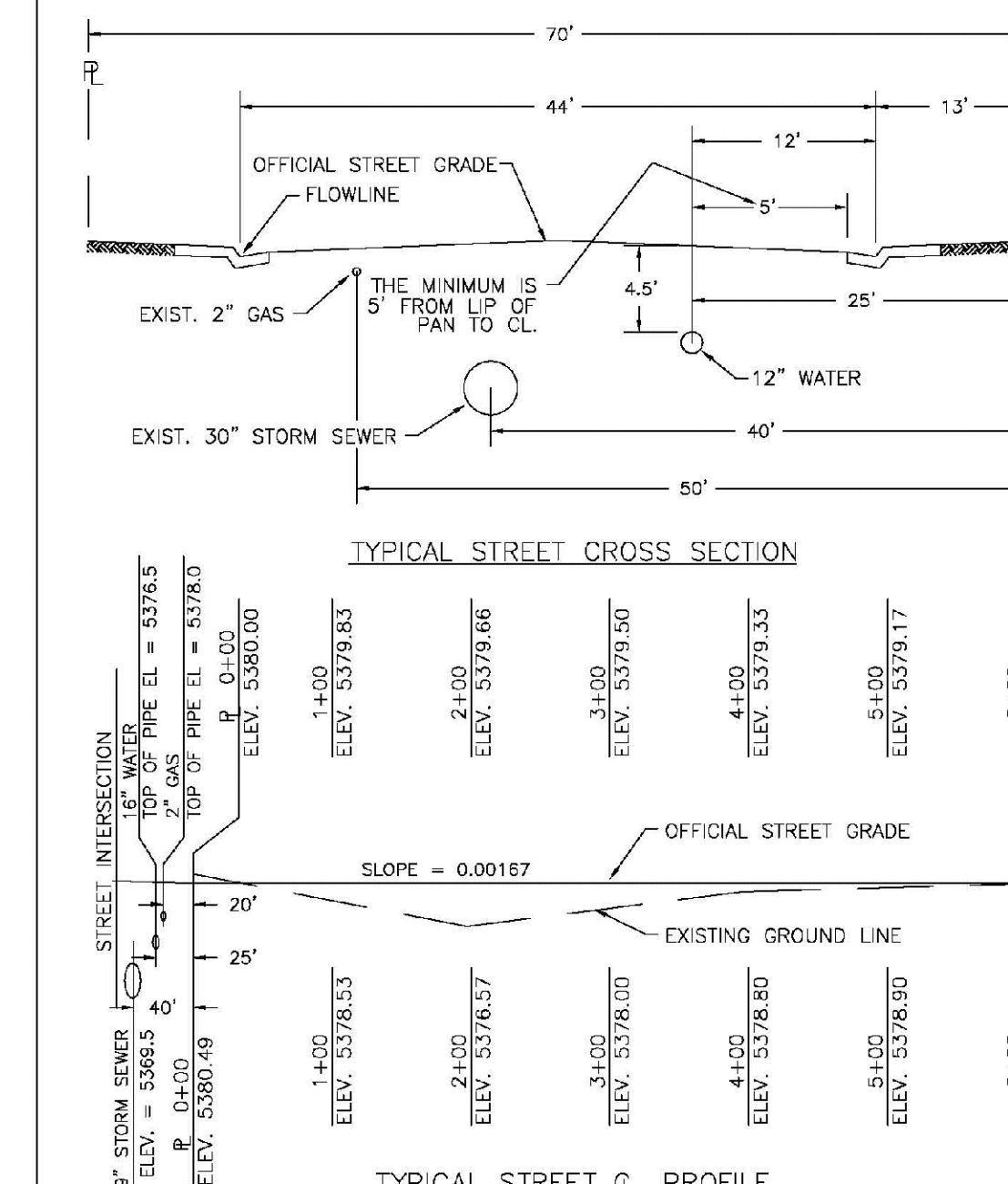

<b>PARKER WATER &amp; SANITATION DISTRICT</b>	
<b>TYPICAL STREET CROSS SECTION TYPICAL STREET CL PROFILE</b>	
SCALE: NONE	DATE: 2/96
APPROVED: 1/16	10/16
PVR	
DIRECTOR OF ENGINEERING	

2016 REVISION

SHEET W2.2

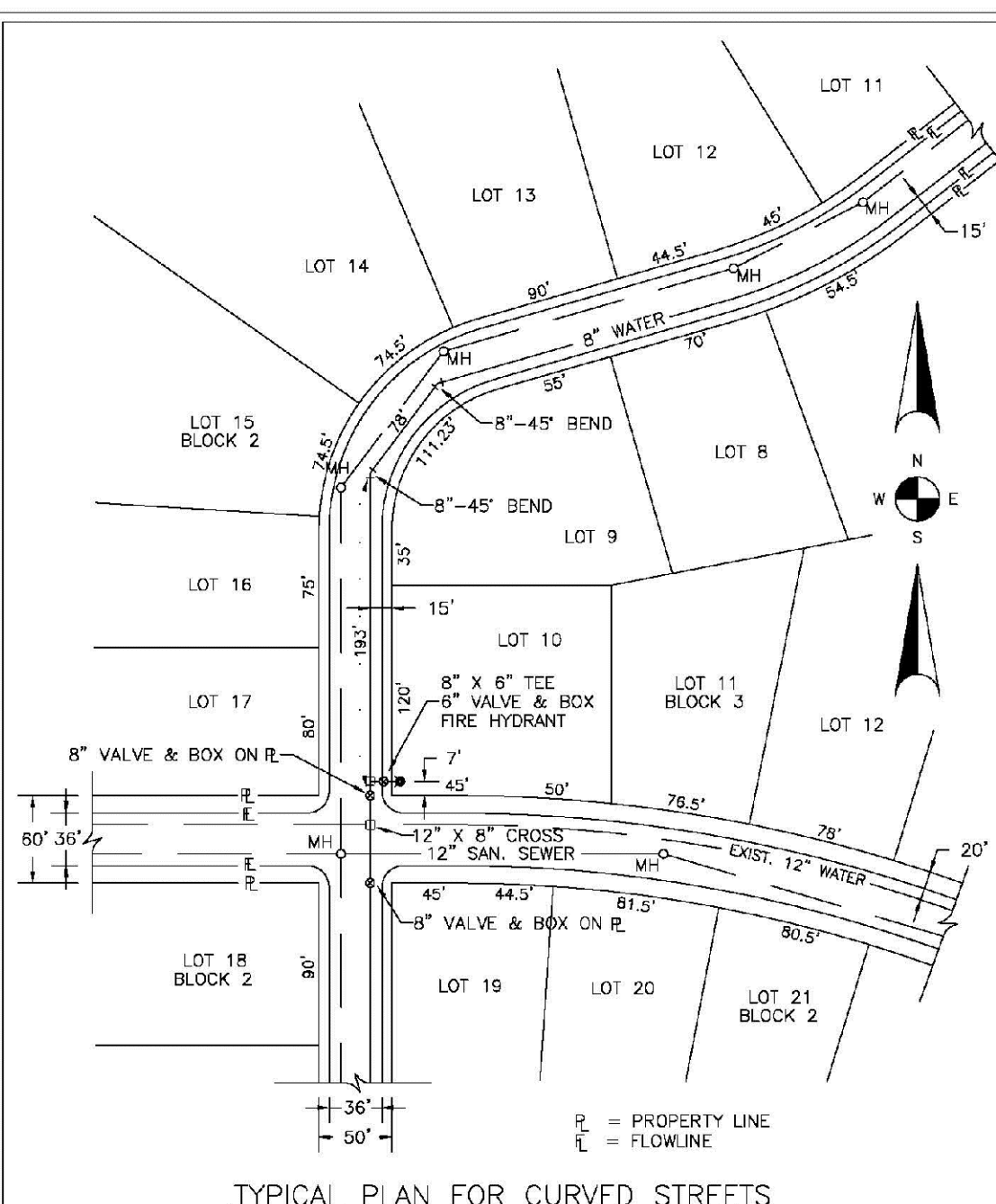

**NOTE:** WATER AND SEWER MAY NEVER BE CLOSER THAN 10' HORIZONTALLY AND MUST MAINTAIN A MINIMUM OF 5' FROM THE LIP OF PAN ON THE GUTTER.

<b>PARKER WATER &amp; SANITATION DISTRICT</b>	
<b>WATER DISTRIBUTION SYSTEM TYPICAL PLAN FOR CURVED STREETS</b>	
SCALE: NONE	DATE: 2/96
APPROVED: 1/16	10/16
PVR	
DIRECTOR OF ENGINEERING	

2016 REVISION

SHEET W2.3

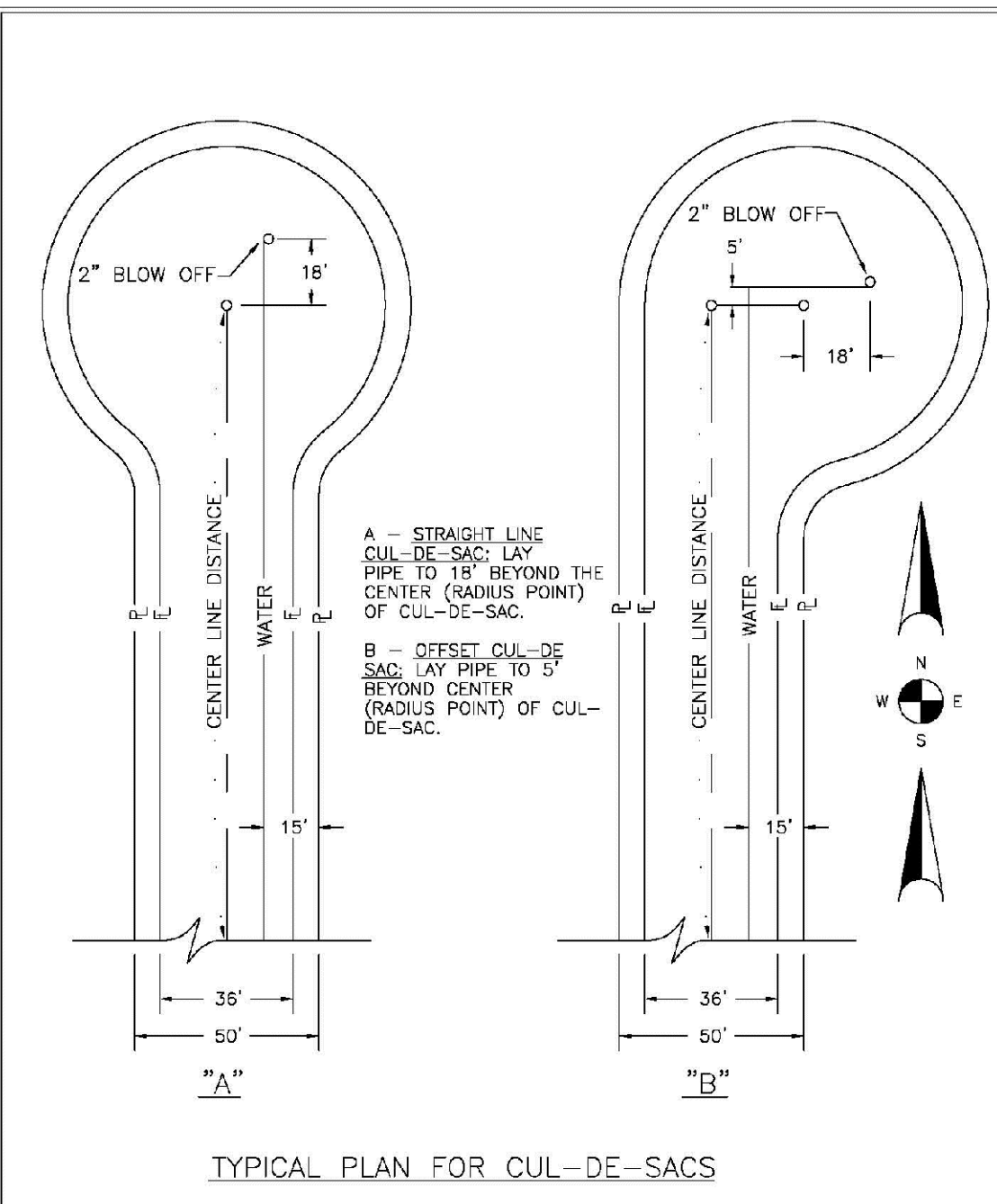

<b>PARKER WATER &amp; SANITATION DISTRICT</b>	
<b>WATER DISTRIBUTION SYSTEM TYPICAL PLAN FOR CUL-DE-SACS</b>	
SCALE: NONE	DATE: 2/96
APPROVED: 1/16	10/16
PVR	
DIRECTOR OF ENGINEERING	

2016 REVISION

SHEET W2.4

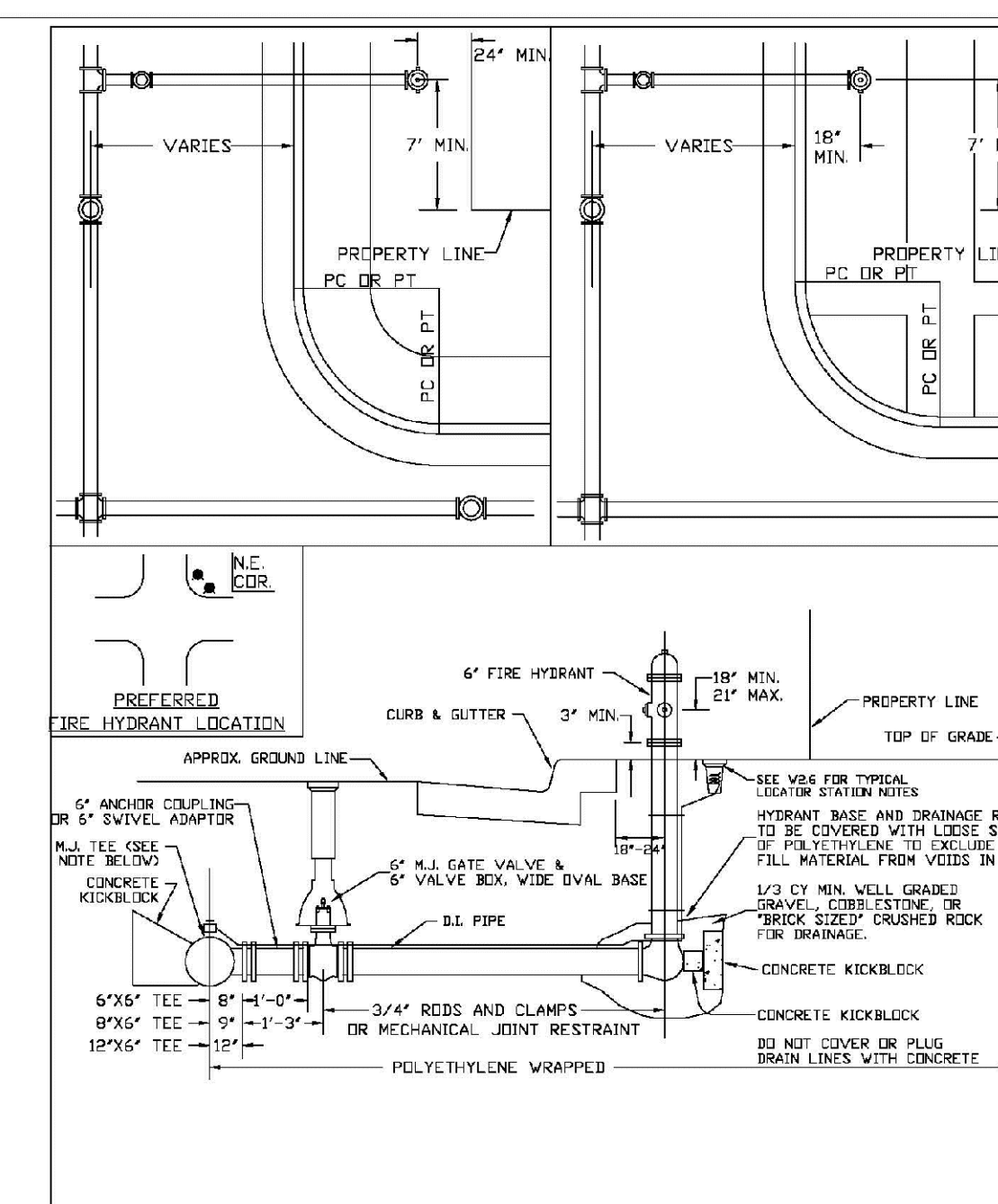

**NOTES:**

1. ALTERNATE TO FIG ABOVE: FASTEN ALL VALVE DIRECTLY TO A 4\"/>

<b>PARKER WATER &amp; SANITATION DISTRICT</b>	
<b>FIRE HYDRANTS LOCATION &amp; INSTALLATION</b>	
SCALE: NONE	DATE: 2/96
APPROVED: 4/01	10/16
PVR	10/27
DIRECTOR OF ENGINEERING	

2016 REVISION

SHEET W2.5

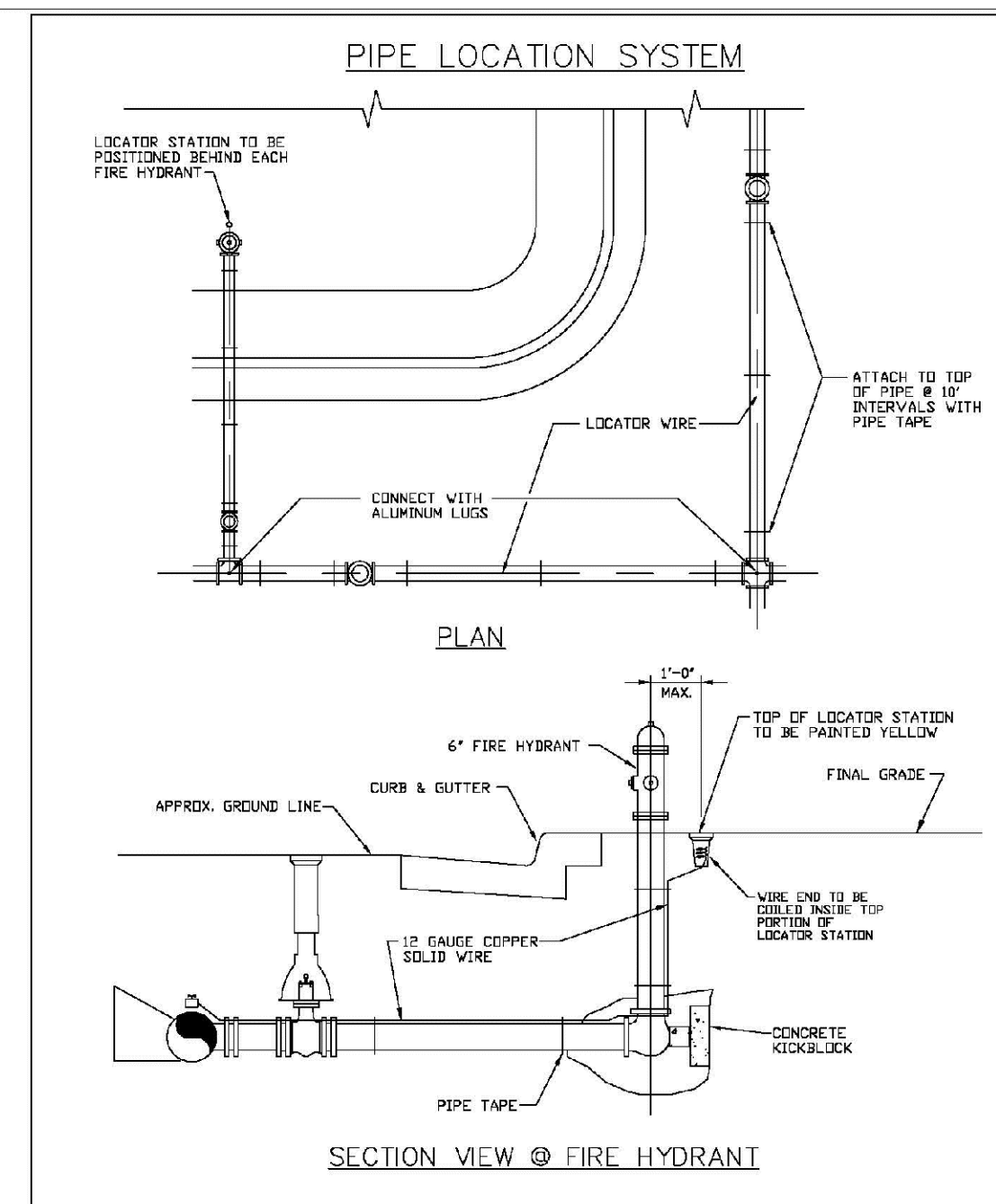

**NOTES:**

1. FOR USE BY ALL DUCTILE IRON AND PVC WATER MAINS
2. LOCATOR STATION POSITION MAY BE VERIFY AT THE DIRECTION OF THE DISTRICT ENGINEER.
3. A CONFIRMATION TEST WILL BE REQUIRED PRIOR TO PERMANENTLY ACCEPTANCE.

<b>PARKER WATER &amp; SANITATION DISTRICT</b>	
<b>LOCATOR WIRE DETAILS</b>	
SCALE: NONE	DATE: 2/96
APPROVED: 4/01	10/16
PVR	10/16
DIRECTOR OF ENGINEERING	

2016 REVISION

SHEET W2.6

N:\PROJECTS\BENCH\ENGINEERING\DRG\SET\DWG\SPARKER WATER AND SANITATION\F13 WATER DETAILS.DWG, CDDVA, 31/10/2016 2:42 PM

CALL 811  
TWO WORKING DAYS  
BEFORE YOU DIG  
**UNCC** 1-800-922-1987  
UTILITY NOTIFICATION CENTER OF COLORADO

DRAWN BY: JF	SCALE: AS SHOWN	DATE: SEPTEMBER 2017	FILE NO: 8130283701	SHEET NUMBER: 13	DATE	INIT.	APPR.	DATE
	CHECKED BY: JJ				NO.	REVISIONS	DATE	INIT.

**TRAILS AT CROWFOOT**  
FILING 13 CONSTRUCTION DRAWINGS  
WATER DETAILS

**HR 935 LLC**  
7353 South Alton Way  
CENTENNIAL, CO 80112

**CVL CONSULTANTS**

10339 E. Dry Creek Rd.  
Suite 410  
Englewood, CO 80150  
Tel: (720) 482-9526  
Fax: (720) 482-9546

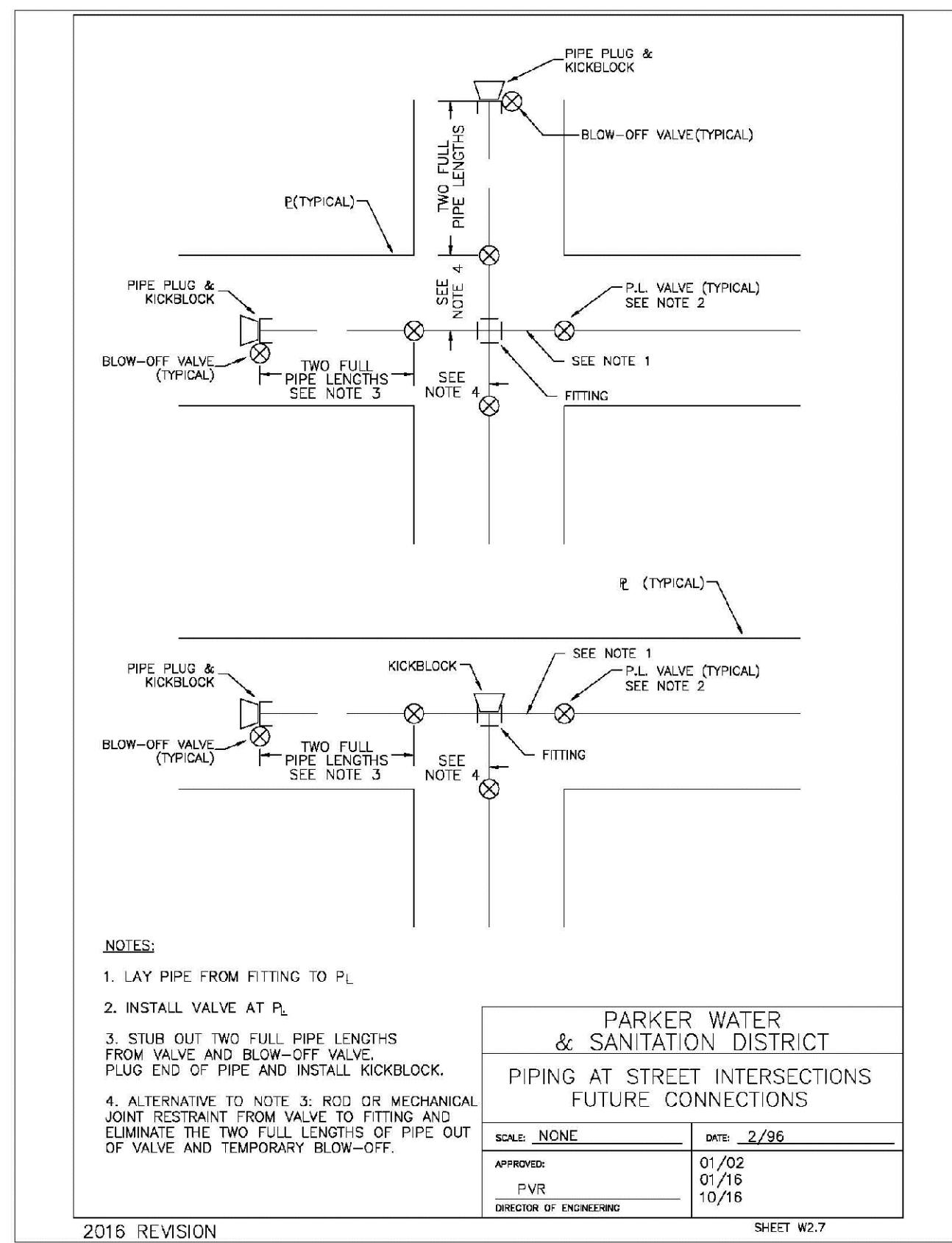

PARKER WATER & SANITATION DISTRICT PIPING AT STREET INTERSECTIONS FUTURE CONNECTIONS	
SCALE: NONE	DATE: 2/96
APPROVED: PVR	DATE: 10/16
DIRECTOR OF ENGINEERING	

2016 REVISION SHEET W3.7

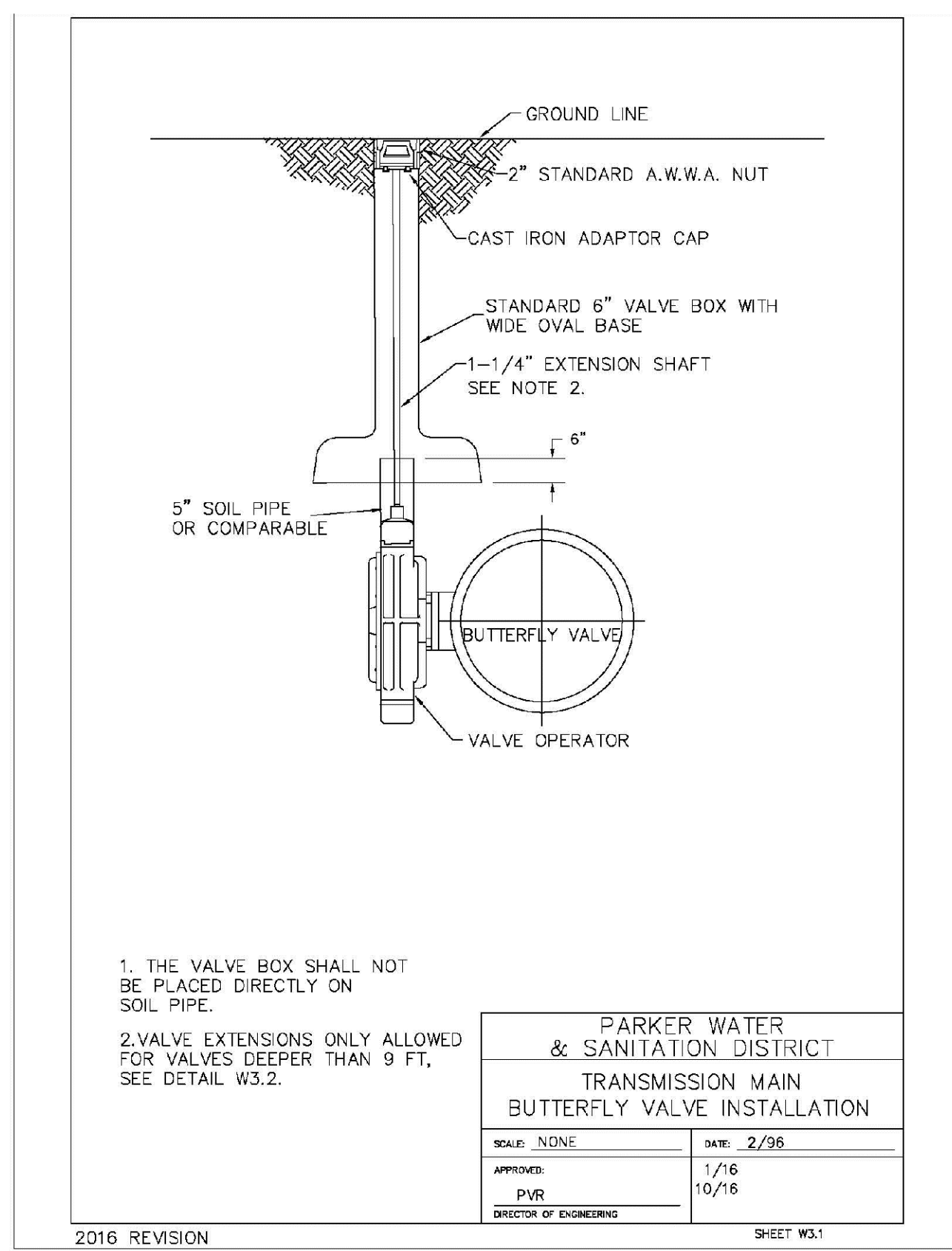

PARKER WATER & SANITATION DISTRICT TRANSMISSION MAIN BUTTERFLY VALVE INSTALLATION	
SCALE: NONE	DATE: 2/96
APPROVED: PVR	DATE: 10/16
DIRECTOR OF ENGINEERING	

2016 REVISION SHEET W3.1

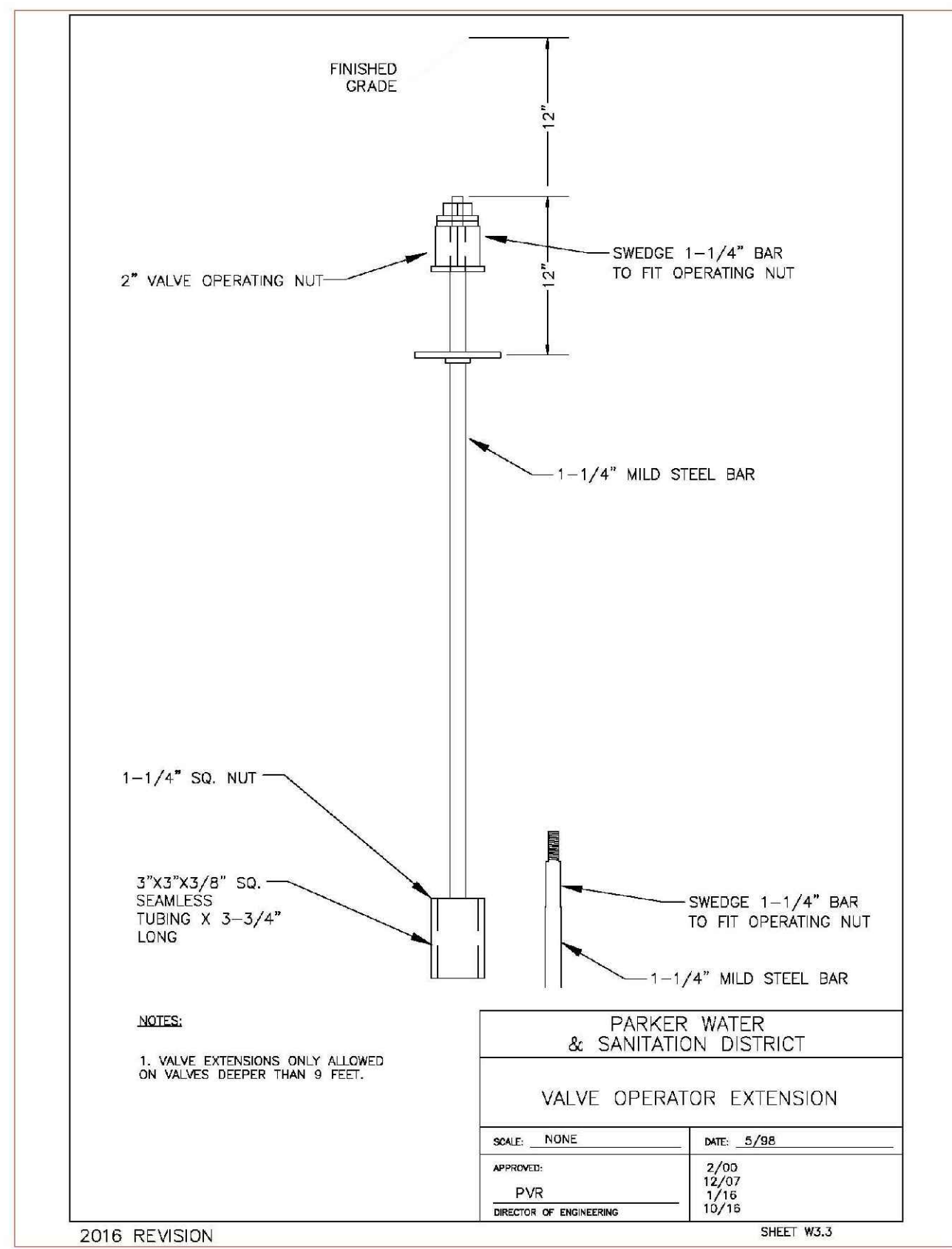

PARKER WATER & SANITATION DISTRICT VALVE OPERATOR EXTENSION	
SCALE: NONE	DATE: 5/98
APPROVED: PVR	DATE: 10/16
DIRECTOR OF ENGINEERING	

2016 REVISION SHEET W3.3

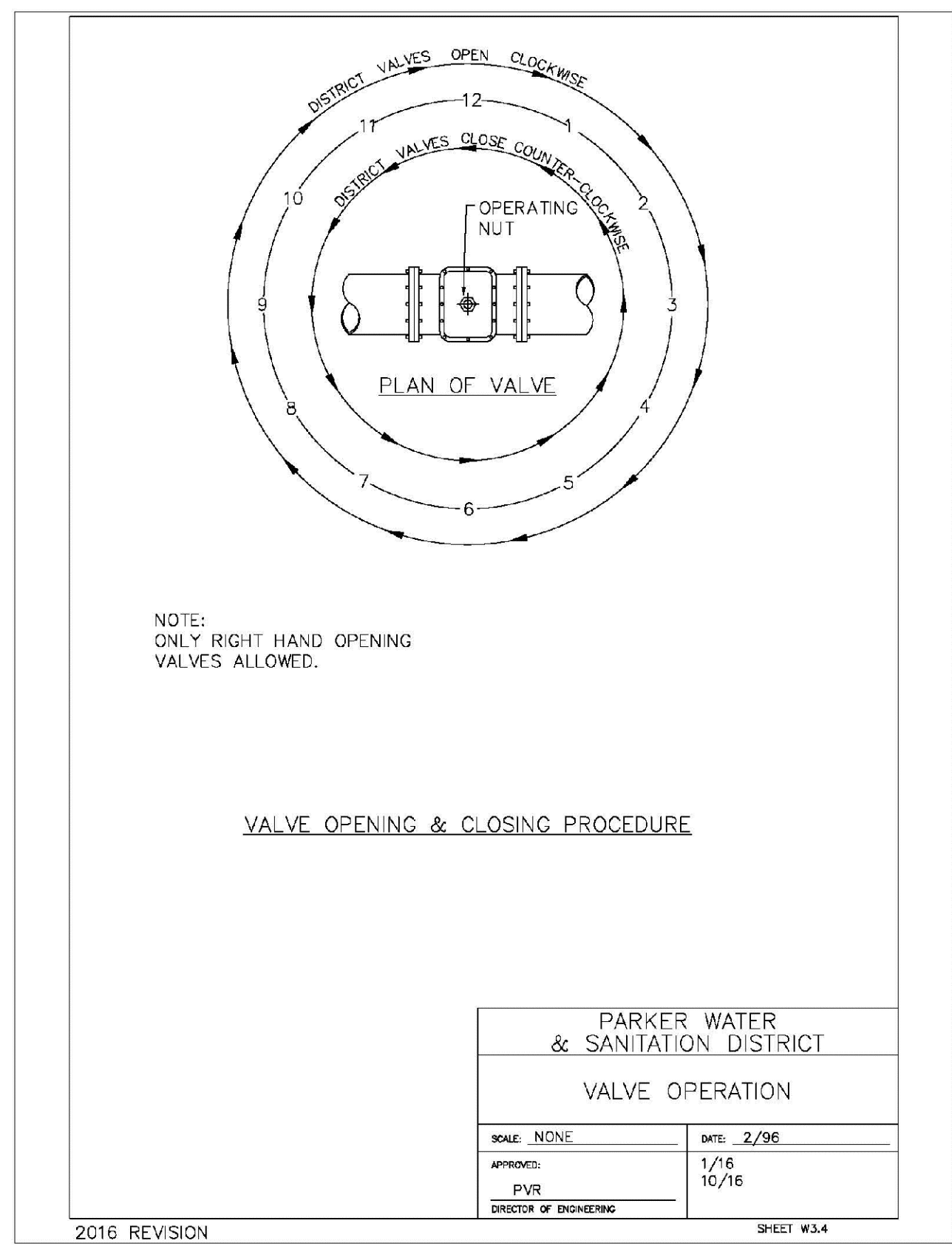

PARKER WATER & SANITATION DISTRICT VALVE OPERATION	
SCALE: NONE	DATE: 2/96
APPROVED: PVR	DATE: 10/16
DIRECTOR OF ENGINEERING	

2016 REVISION SHEET W3.4

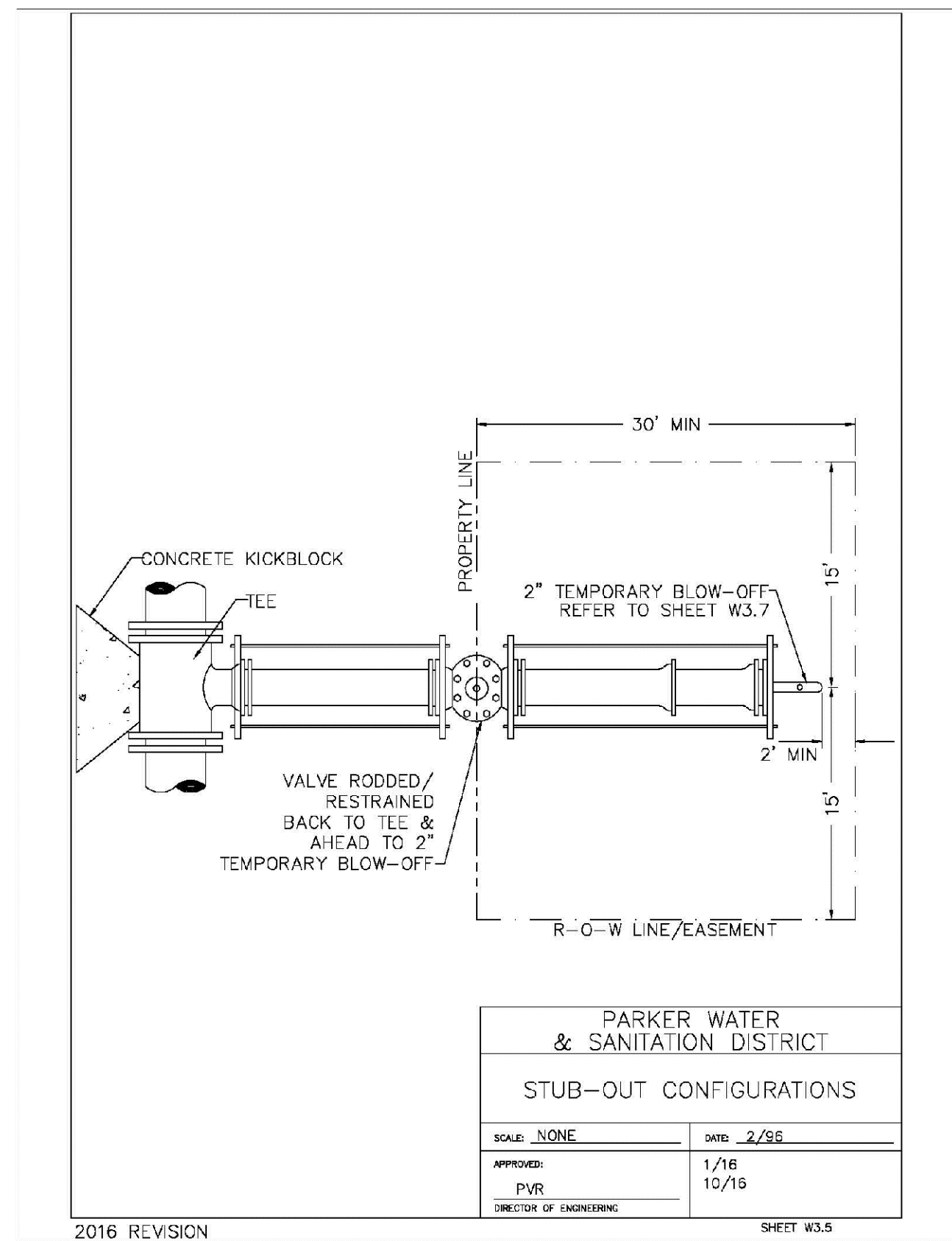

PARKER WATER & SANITATION DISTRICT STUB-OUT CONFIGURATIONS	
SCALE: NONE	DATE: 2/96
APPROVED: PVR	DATE: 10/16
DIRECTOR OF ENGINEERING	

2016 REVISION SHEET W3.5

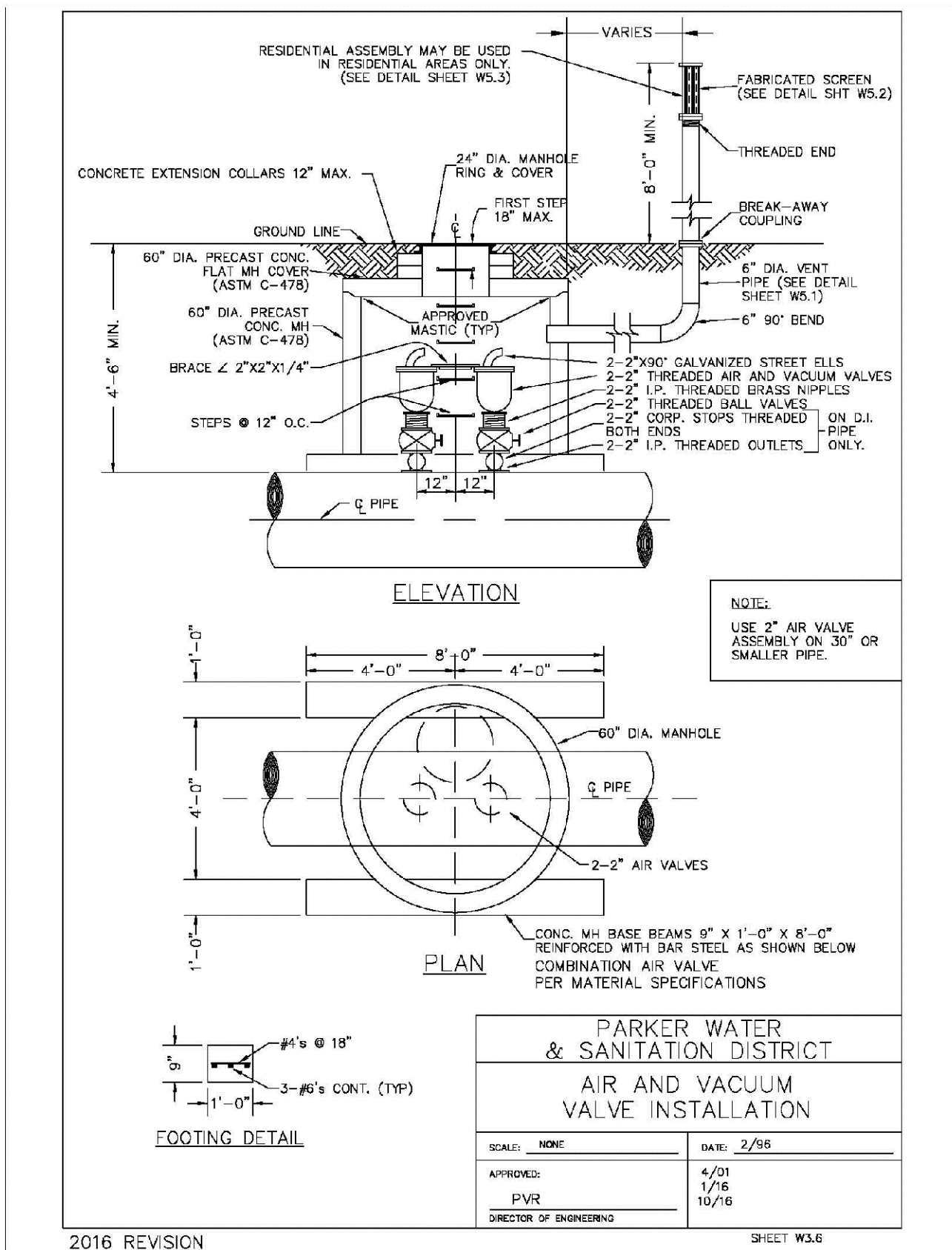

PARKER WATER & SANITATION DISTRICT AIR AND VACUUM VALVE INSTALLATION	
SCALE: NONE	DATE: 2/96
APPROVED: PVR	DATE: 10/16
DIRECTOR OF ENGINEERING	

2016 REVISION SHEET W3.6

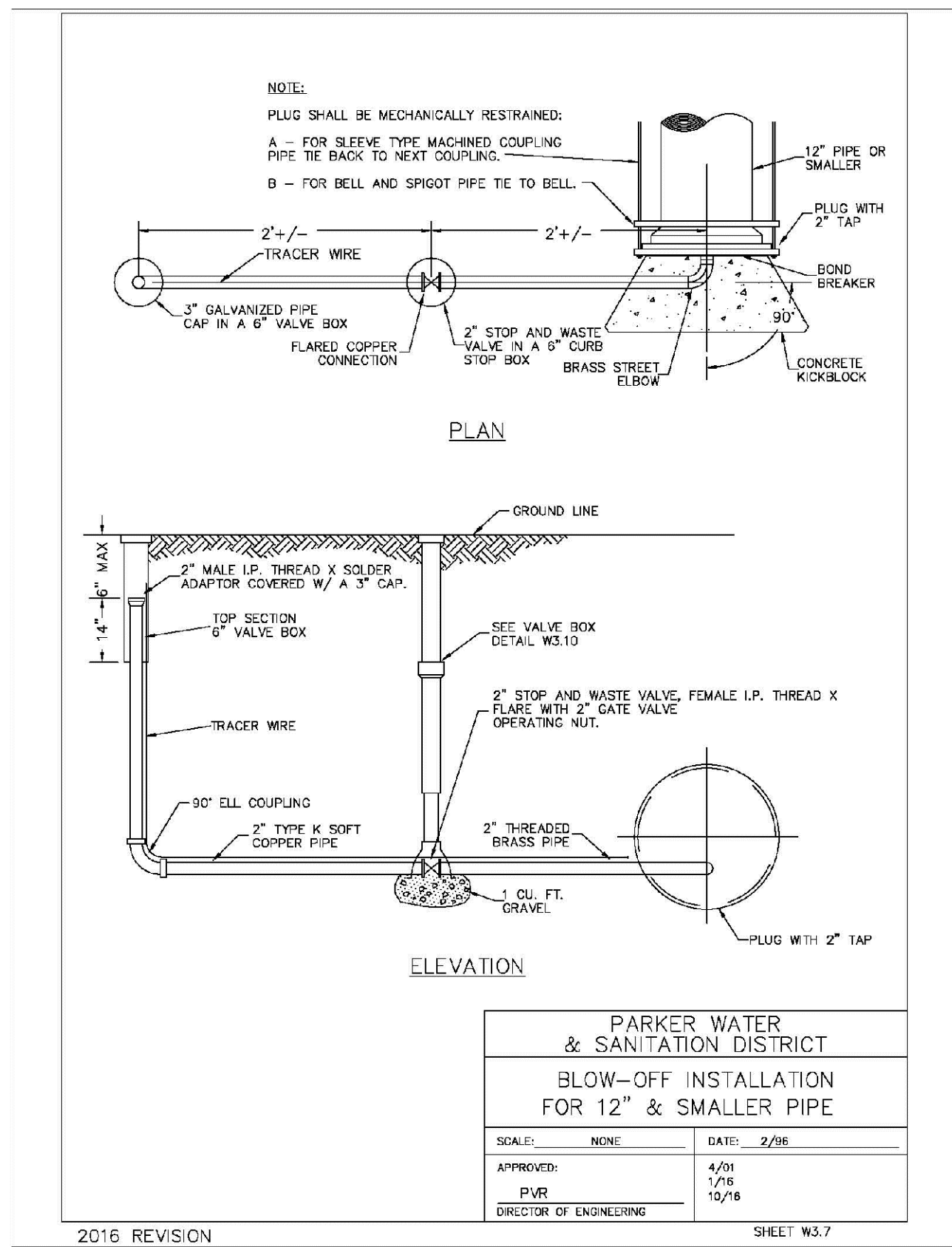

PARKER WATER & SANITATION DISTRICT BLOW-OFF INSTALLATION FOR 12" & SMALLER PIPE	
SCALE: NONE	DATE: 2/96
APPROVED: PVR	DATE: 10/16
DIRECTOR OF ENGINEERING	

2016 REVISION SHEET W3.7

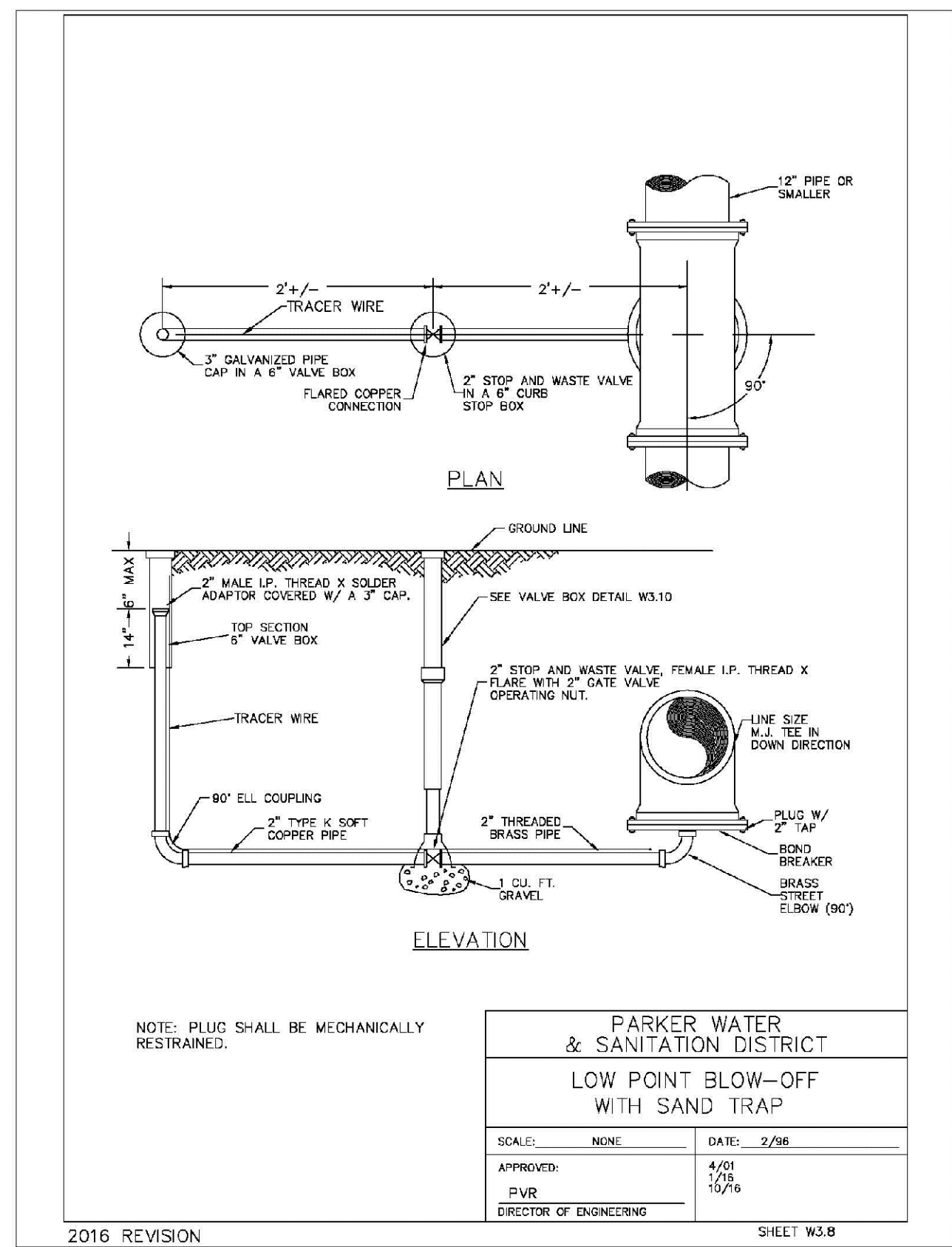

PARKER WATER & SANITATION DISTRICT LOW POINT BLOW-OFF WITH SAND TRAP	
SCALE: NONE	DATE: 2/96
APPROVED: PVR	DATE: 10/16
DIRECTOR OF ENGINEERING	

2016 REVISION SHEET W3.8

N:\PROJECTS\BIRCHMOUNT\ENGINEERING\SHEET SETS\DWG\13\CONSTRUCTION\WATER AND SANITATION\13 WATER DETAILS.DWG, CDD\VA, 3/13/2016 2:42 PM

CALL 811  
TWO WORKING DAYS  
BEFORE YOU DIG  
UNCC 1-800-922-1987  
UTILITY NOTIFICATION CENTER OF COLORADO

SHEET NUMBER	DRAWN BY: JF	SCALE: AS SHOWN	CHECKED BY: JJ	DATE: SEPTEMBER 2017	FILE NO: 8130283701	TRAILS AT CROWFOOT FILING 13 CONSTRUCTION DRAWINGS WATER DETAILS	HR 935 LLC 7353 South Alton Way CENTENNIAL, CO 80112		Revisions	No.	Date	Init.	Appr.	Date

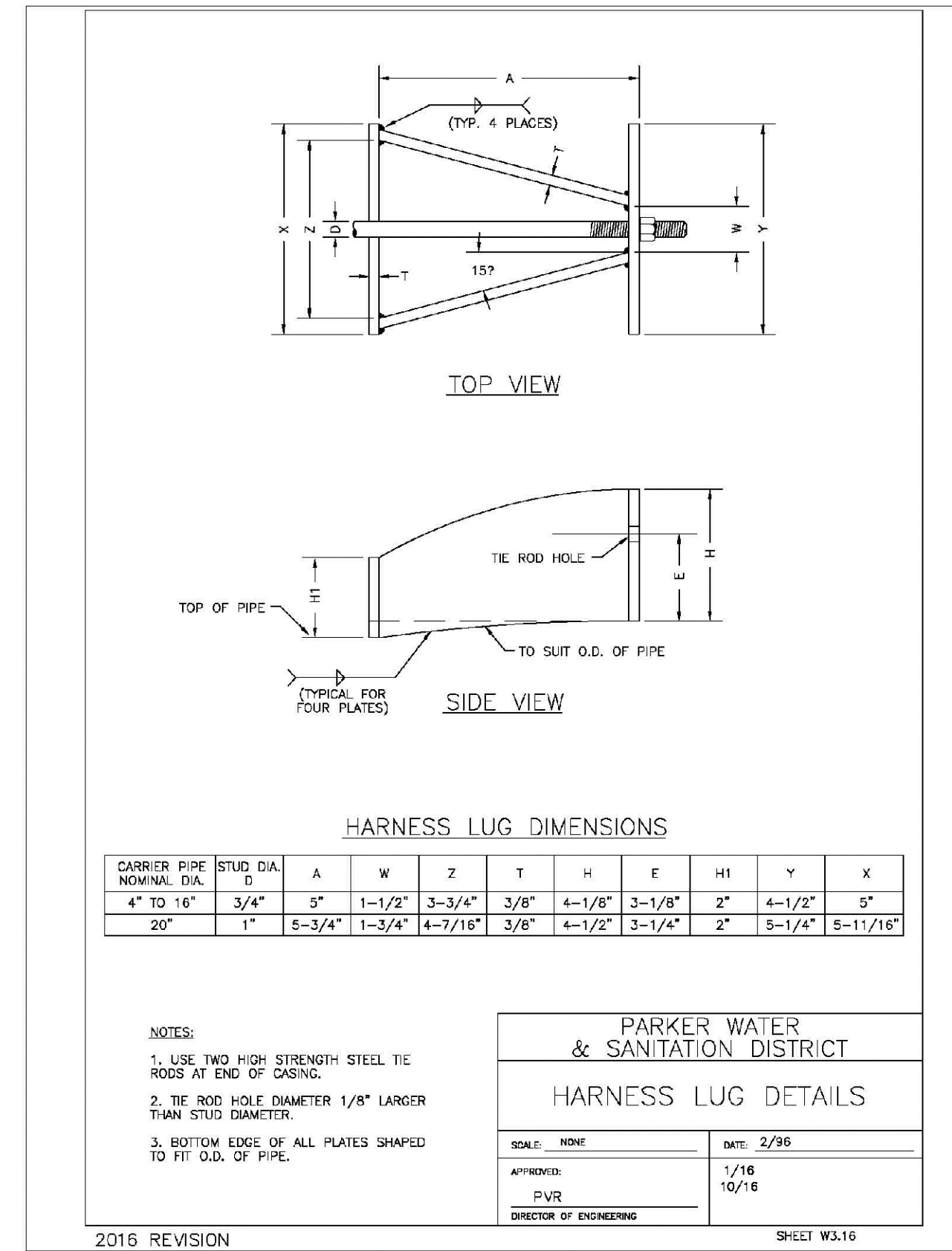
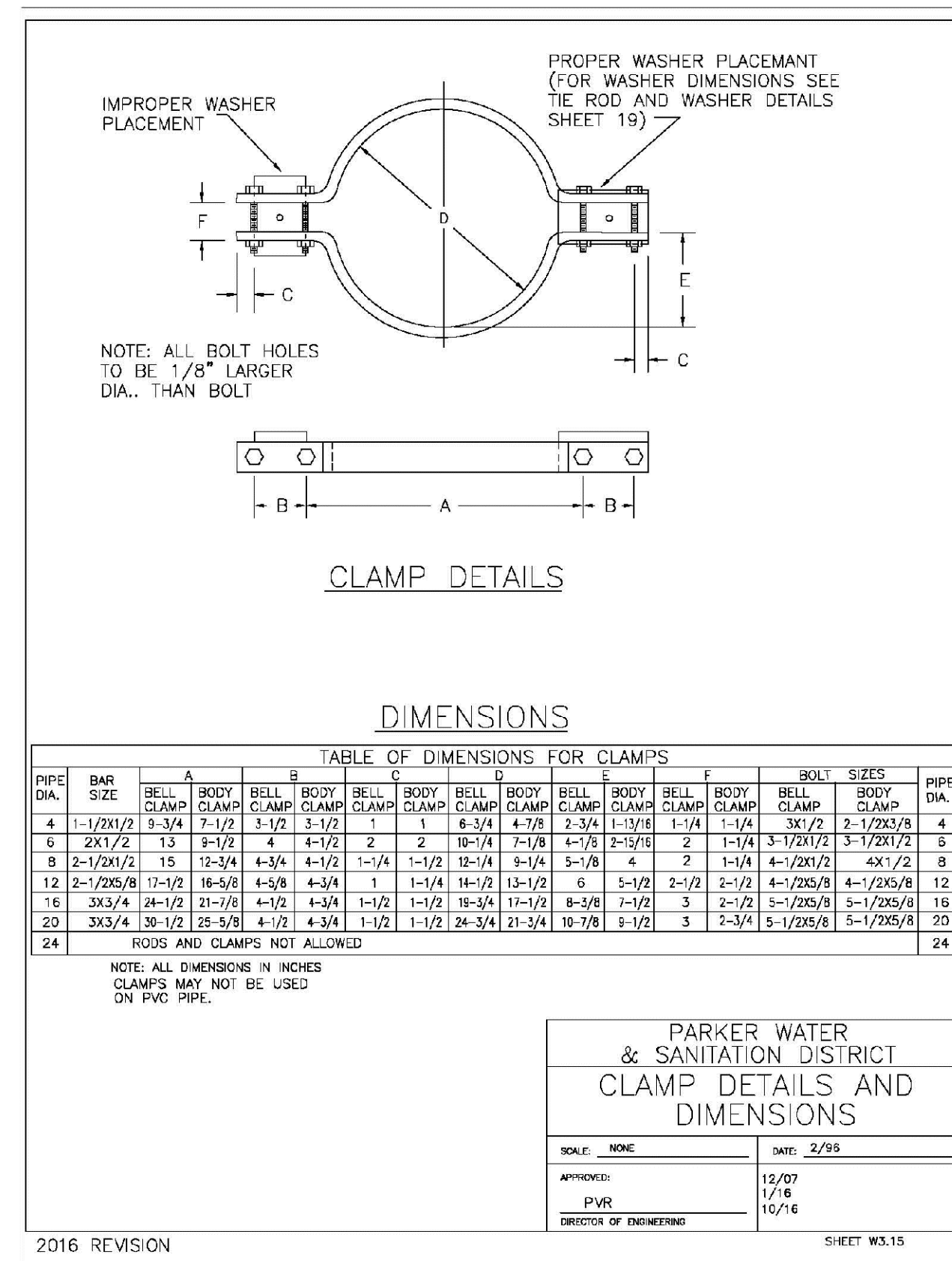
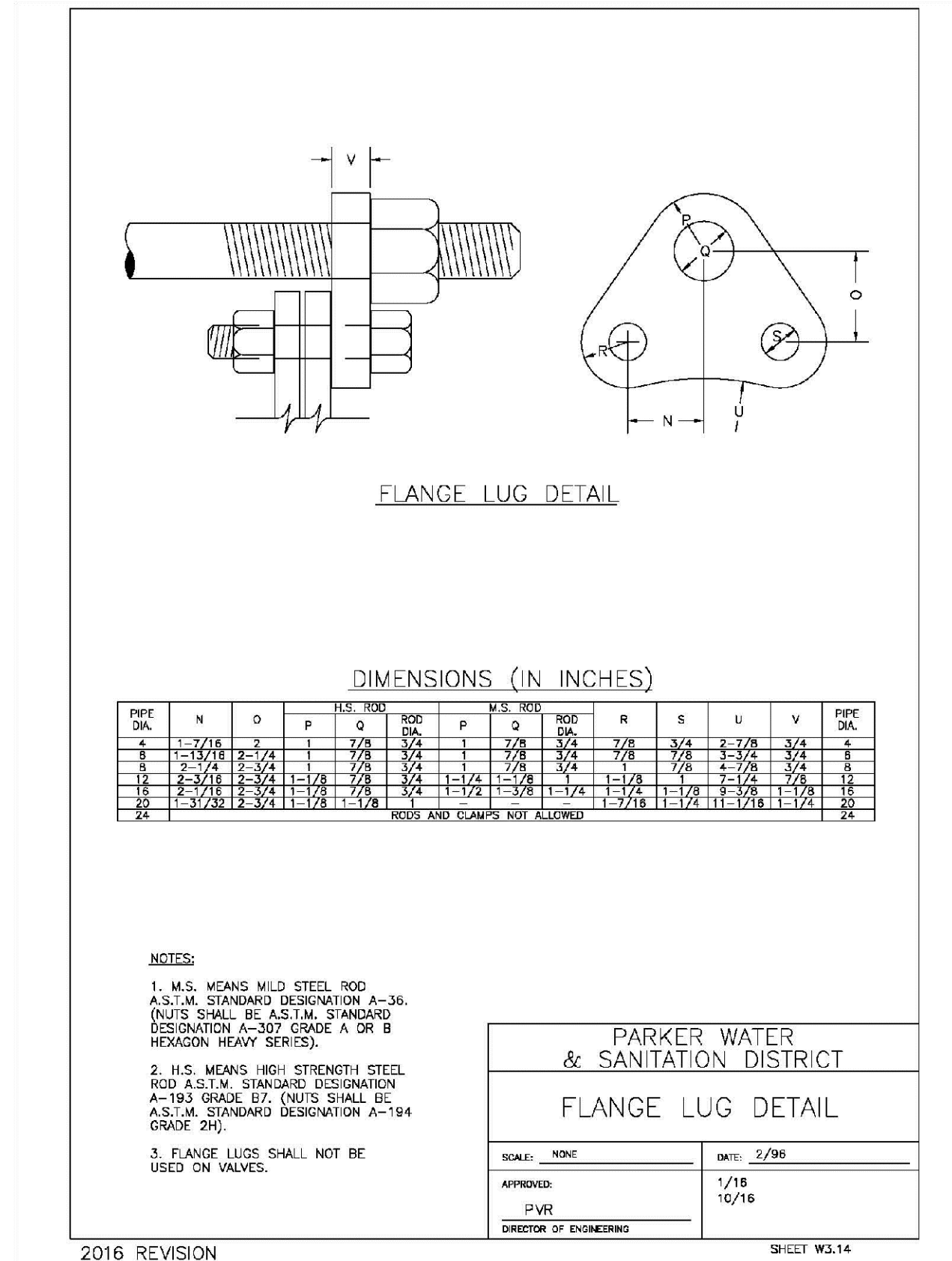
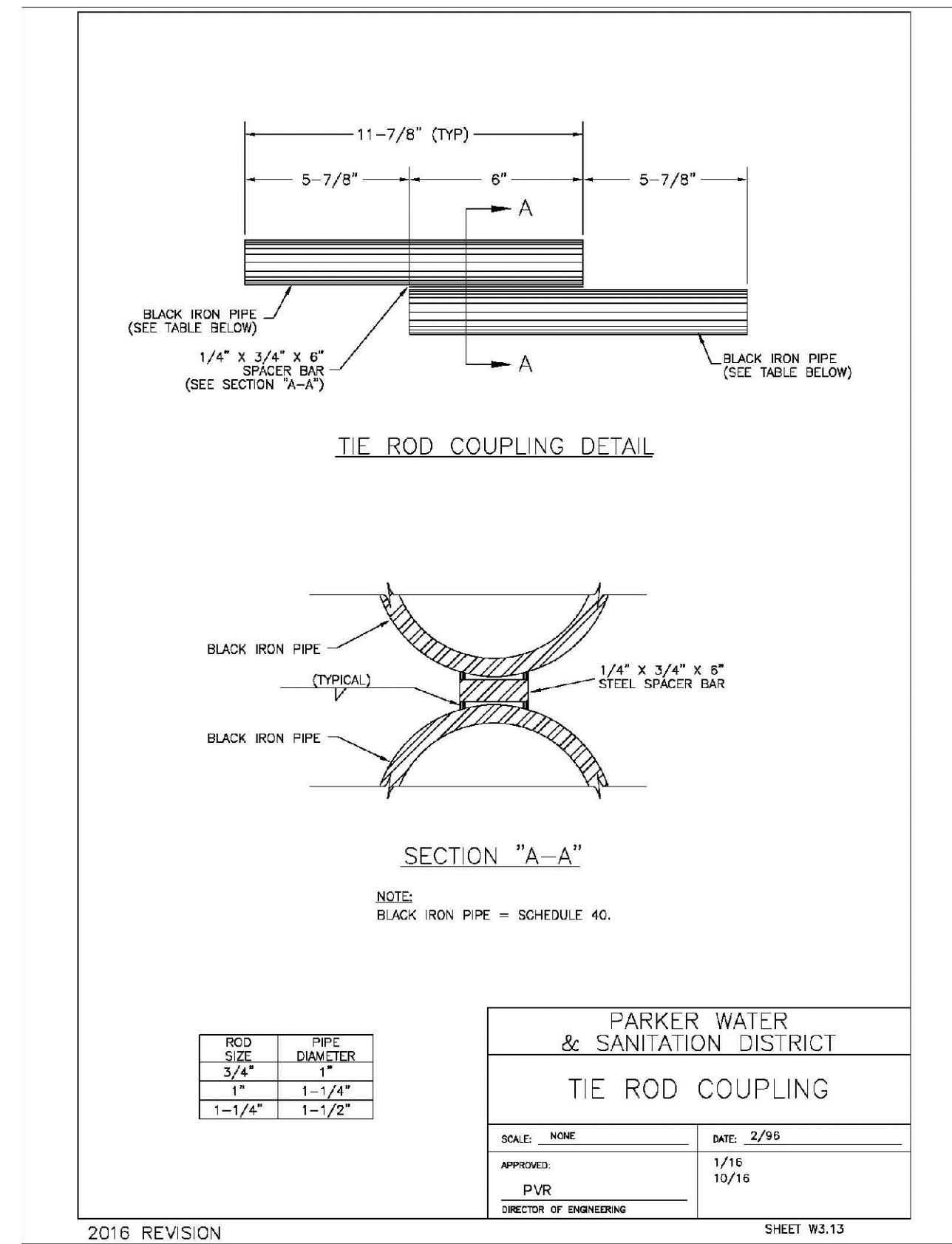
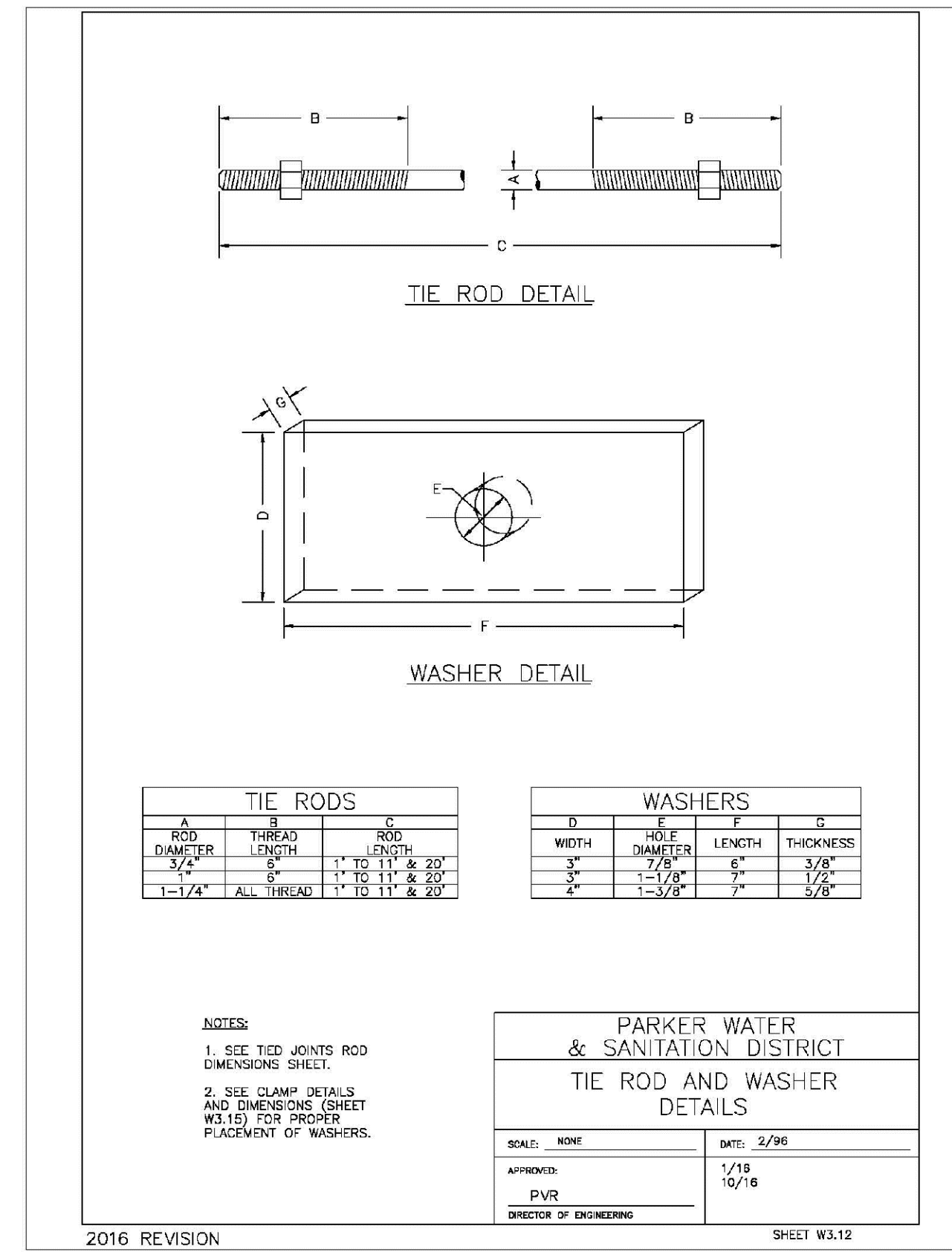
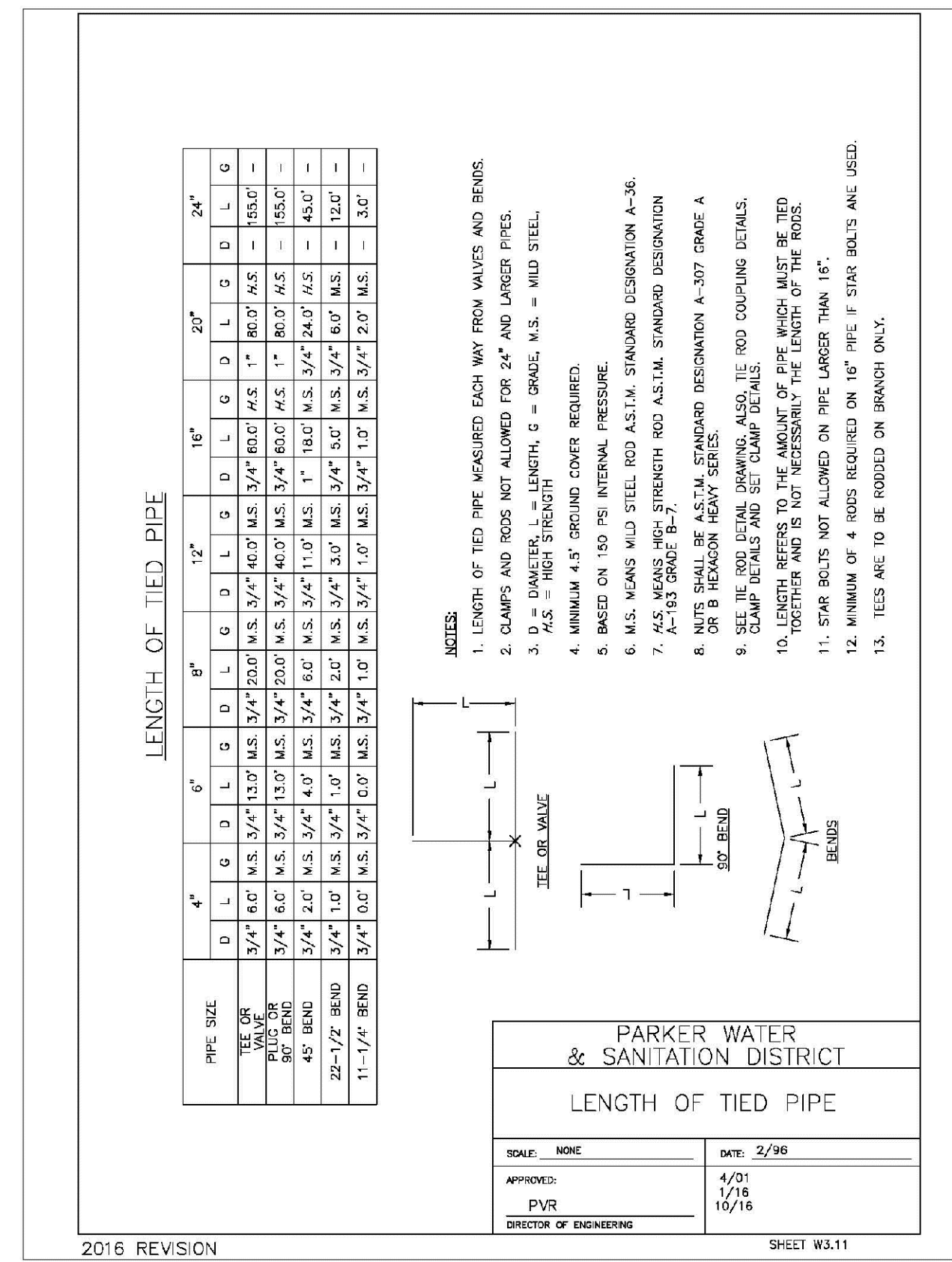
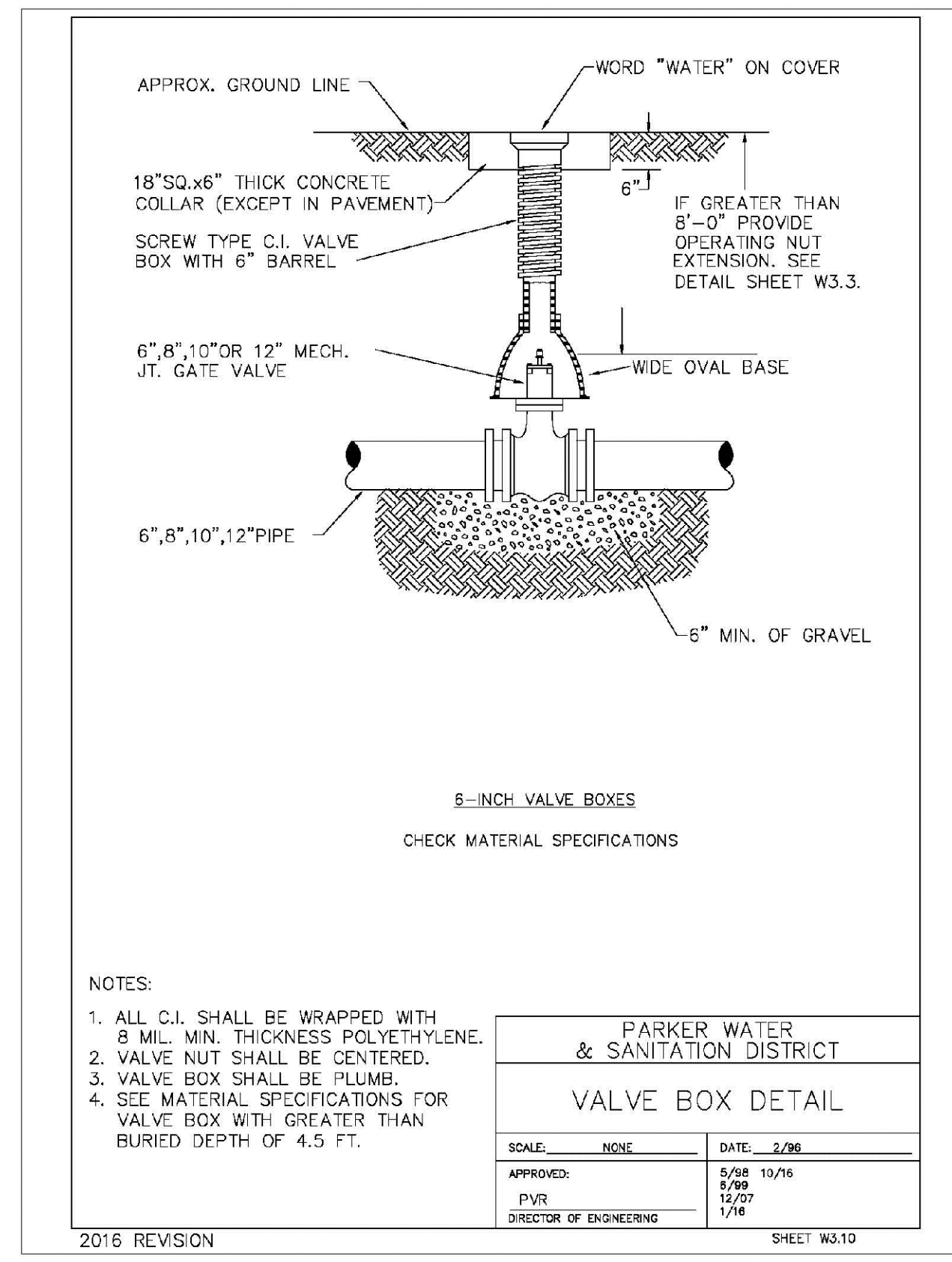
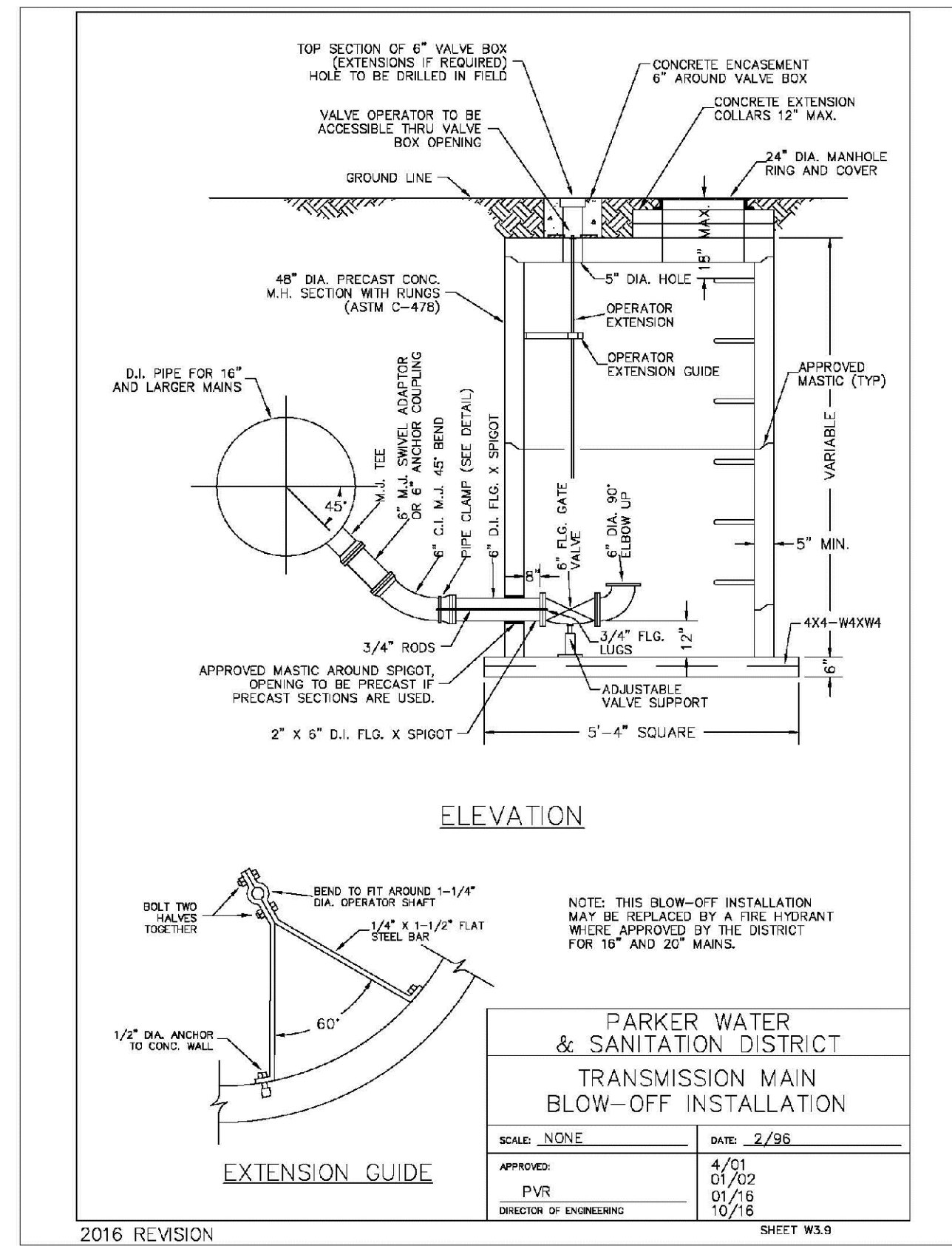

N:\PROJECTS\BENCH\ENGINEERING\DESIGN\SET\DWG\13\WATER\DETAILS\DWG.COD\VA\_31132019.2-42.PDW

CALL 811  
TWO WORKING DAYS  
BEFORE YOU DIG  
UNCC 1-800-922-1987  
UTILITY NOTIFICATION CENTER OF COLORADO

10338 E. Dry Creek Rd.  
Suite 410  
Englewood, CO 80150  
Tel: (720) 482-9526  
Fax: (720) 482-9546

**CVL CONSULTANTS**

HR 935 LLC  
7353 South Alton Way  
CENTENNIAL, CO 80112

TRAILS AT CROWFOOT  
FILING 13 CONSTRUCTION DRAWINGS  
WATER DETAILS

SCALE: AS SHOWN  
CHECKED BY: JJ  
DATE: SEPTEMBER 2017

SHEET NUMBER: 15

FILE NO: 8130283701

No.	Revisions	Date	Init.	Appr.	Date

### MECHANICAL JOINT RESTRAINT

WEDGE DETAIL      BOLT HOLE DETAIL

NOMINAL PIPE SIZE	NO. OF BOLTS	NO. OF WEDGES	K2 INCHES	K1 INCHES	F INCHES	M INCHES
4"	2	2				
6"	3	3	11.12	9.5	7.00	0.88
8"	4	4	13.37	11.75	8.75	1.00
10"	5	5	15.62	14.00	11.20	1.00
12"	6	6	17.88	16.25	13.30	1.25

NOTES:  
1. DIMENSIONS FOR 16" AND 20" D.I. PIPE NOT SHOWN.

PARKER WATER & SANITATION DISTRICT  
MECHANICAL JOINT RESTRAINT DETAILS

SCALE: NONE      DATE: 2/96

APPROVED: 2/90  
PVR 12/07  
DIRECTOR OF ENGINEERING 10/16

2016 REVISION      SHEET W3.17

### 11-1/4", 22-1/2", 45" & 90" BENDS

DEAD END

TYPICAL CROSS SECTION

TEE

MINIMUM BEARING SURFACE AREA (IN SQUARE FEET)

SIZE OF PIPE	11-1/4" BENDS	22-1/2" BENDS	45" BENDS	90" BENDS	TEE OR DEAD END
4"	1.00	1.20	1.00	1.80	1.50
6"	1.00	1.45	1.25	4.00	3.00
8"	1.00	2.00	4.50	7.50	3.50
10"	3.50	10.00	12.50	23.00	18.50
12"	5.50	15.00	19.00	35.00	29.00
24"	5.50	15.00	28.00	47.00	33.00

NOTES:  
1. ALL VALVES, TEES, BENDS AND PLUGS SHALL BE RESTRAINED AND KICKBLOCKED.  
2. WATER HAMMER: 1" C 16", 20" AND 24" WATER HAMMER = 70 PSI.  
3. SOIL BEARING CAPACITY = 3,000 LBS./SQ. FT.

PARKER WATER & SANITATION DISTRICT  
CONCRETE KICKBLOCKS BEARING SURFACES AND INSTALLATION

SCALE: NONE      DATE: 2/96

APPROVED: 4/01  
PVR 1/16  
DIRECTOR OF ENGINEERING 10/16

2016 REVISION      SHEET W3.18

HALF PLAN

TYPICAL CROSS SECTION

24" DIAMETER RING AND COVER

NOTES:  
1. Coating Specifications: ASTM A-48 With A Minimum Tenacity Strength of 20 KSI (Class 20)  
2. All Castings to be Dipped in Asphalt Base Coat (Or Approved Lead)

PARKER WATER & SANITATION DISTRICT  
24" DIAMETER RING AND COVER

SCALE: NONE      DATE: 6/96

APPROVED: 12/97  
PVR 1/16  
DIRECTOR OF ENGINEERING 10/16

2016 REVISION      SHEET W3.19

ACCESS MANHOLE

ACCESS MANHOLE AND AIR VALVE ASSEMBLY

NOTES:  
1. USE 2" AIR VALVE ASSEMBLY ON 30" OR SMALLER PIPES.  
2. RESIDENTIAL ASSEMBLY MAY BE USED IN RESIDENTIAL AREAS ONLY (SEE DETAIL SHEET W6.3)

PARKER WATER & SANITATION DISTRICT  
ACCESS MANHOLE ASSEMBLY

SCALE: NONE      DATE: 2/96

APPROVED: 4/01  
PVR 1/16  
DIRECTOR OF ENGINEERING 10/16

2016 REVISION      SHEET W3.20

STANDARD TRENCH SECTION

STREET CUT PATCH

PIPE DIAMETER	MINIMUM WIDTH	MAXIMUM WIDTH
4"	1'-4"	2'-4"
6"	1'-6"	2'-6"
8"	1'-8"	2'-8"
10"	2'-0"	3'-0"
12"	2'-2"	3'-2"
24"	3'-0"	4'-0"

PARKER WATER & SANITATION DISTRICT  
TYPICAL TRENCH SECTION PIPE PROTECTION

SCALE: NONE      DATE: 2/96

APPROVED: 5/98  
PVR 2/02  
DIRECTOR OF ENGINEERING 10/16

2016 REVISION      SHEET W4.1

### PIPE BEDDING

(a) Installation of Bedding and Pipes: After completion of the trench excavation and proper preparation of the foundation, six inches (6") of bedding material shall be placed on the trench bottom for support under the pipe. Bed holes shall be dug deep enough to provide a minimum of two inches (2") of clearance between the soil and bedding material. All pipe shall be installed in such a manner as to insure full support of the pipe barrel over its entire length. After the pipe is adjusted for line and grade, and the joint is made, the bedding material shall be carefully placed and tamped under the fullness of the pipe and in the previously dug bed holes.

(b) Bedding Material: The bedding material shall be a clean well-graded sand or spongy sand and shall conform to the following limits when tested by means of laboratory tests.

Sieve Size	Total Percent Passing by Weight
3/8 inch	100
No. 4	70-100
No. 6	35-83
No. 16	20-80
No. 30	5-60
No. 50	2-30
No. 100	1-10
No. 200	0-5

PARKER WATER & SANITATION DISTRICT  
PIPE BEDDING

SCALE: NONE      DATE: 2/96

APPROVED: 5/98  
PVR 2/02  
DIRECTOR OF ENGINEERING 10/16

2016 REVISION      SHEET W4.2

PLAN VIEW

PROFILE

TYPICAL SECTION

NOTES:  
1. ALL CONCRETE SHALL HAVE A 28 DAY STRENGTH OF 3,000 PSI USING TYPE I PORTLAND CEMENT AND 3/4" AGGREGATE. ALL CONCRETE SHALL HAVE 5-7% ENTRAINED AIR CONTENT AND A MAXIMUM SLUMP OF 4".  
2. ALL REINFORCEMENT SHALL CONFORM TO ASTM A615, GRADE 60.  
3. ALL REINFORCEMENT SHALL HAVE 2" MIN. CONCRETE COVER.  
4. THE SUBGRADE SHALL BE COMPACTED TO 95% OF THE MAXIMUM STANDARD PROCTOR DENSITY PRIOR TO FORMING THE STRUCTURE.  
5. PIPE SHALL BE WRAPPED WITH FELT LAYER BEFORE ENCASING.

PARKER WATER & SANITATION DISTRICT  
WATERLINE ENCASEMENT

SCALE: NONE      DATE: 5/98

APPROVED: 1/16  
PVR 10/16  
DIRECTOR OF ENGINEERING

2016 REVISION      SHEET W4.3

PLAN FOR PERPENDICULAR CROSSING

PLAN FOR ANGLE CROSSING

PROFILE

FORMULA FOR FINDING C:

$$C = B + (2)(1.5) \left[ \frac{B}{2} + A + F \right]$$

FORMULA FOR FINDING L:

$$L = \frac{C}{\sin \phi}$$

PARKER WATER & SANITATION DISTRICT  
BORED CROSSINGS BENEATH CONDUITS

SCALE: NONE      DATE: 2/96

APPROVED: 2/00  
PVR 1/16  
DIRECTOR OF ENGINEERING 10/16

2016 REVISION      SHEET W4.4

N:\PROJECTS\BENCH\ENGINEERING\DRAWINGS\WATER DETAILS\DWG. CDDVA\_3132018.2.dwg 2:42 PM

CALL 811  
TWO WORKING DAYS  
BEFORE YOU DIG  
UNCC 1-800-922-1987

10338 E. Dry Creek Rd.  
Suite 410  
Englewood, CO 80150  
Tel: (720) 482-9526  
Fax: (720) 482-9548

HR 935 LLC  
7253 South Alton Way  
CENTENNIAL, CO 80112

TRAILS AT CROWFOOT  
FILING 13 CONSTRUCTION DRAWINGS  
WATER DETAILS

SCALE: AS SHOWN  
FILE NO: 8130283701

DRAWN BY: JF  
CHECKED BY: JU  
DATE: SEPTEMBER 2017

SHEET NUMBER: 16

Revisions: No. Date Init. Appr. Date

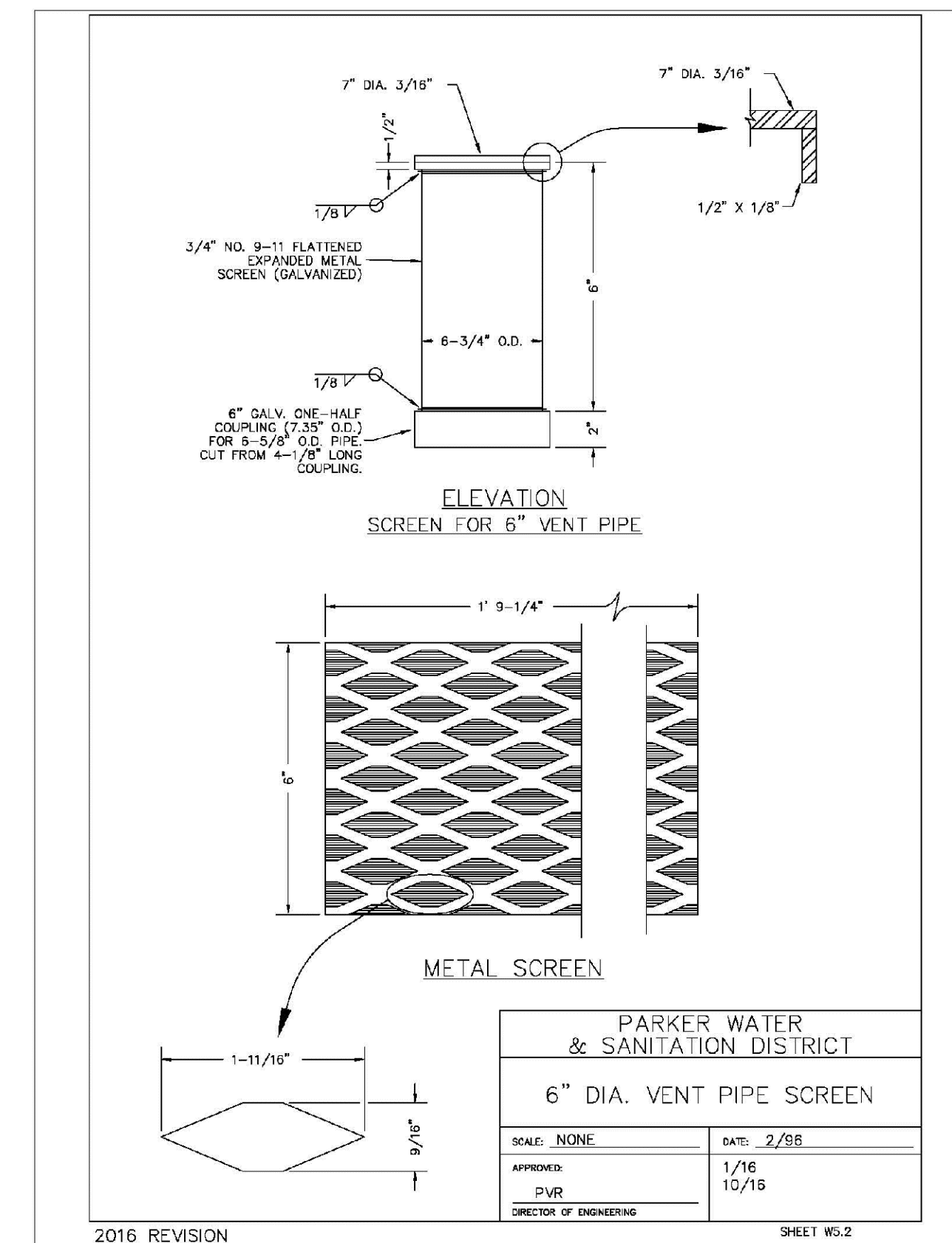
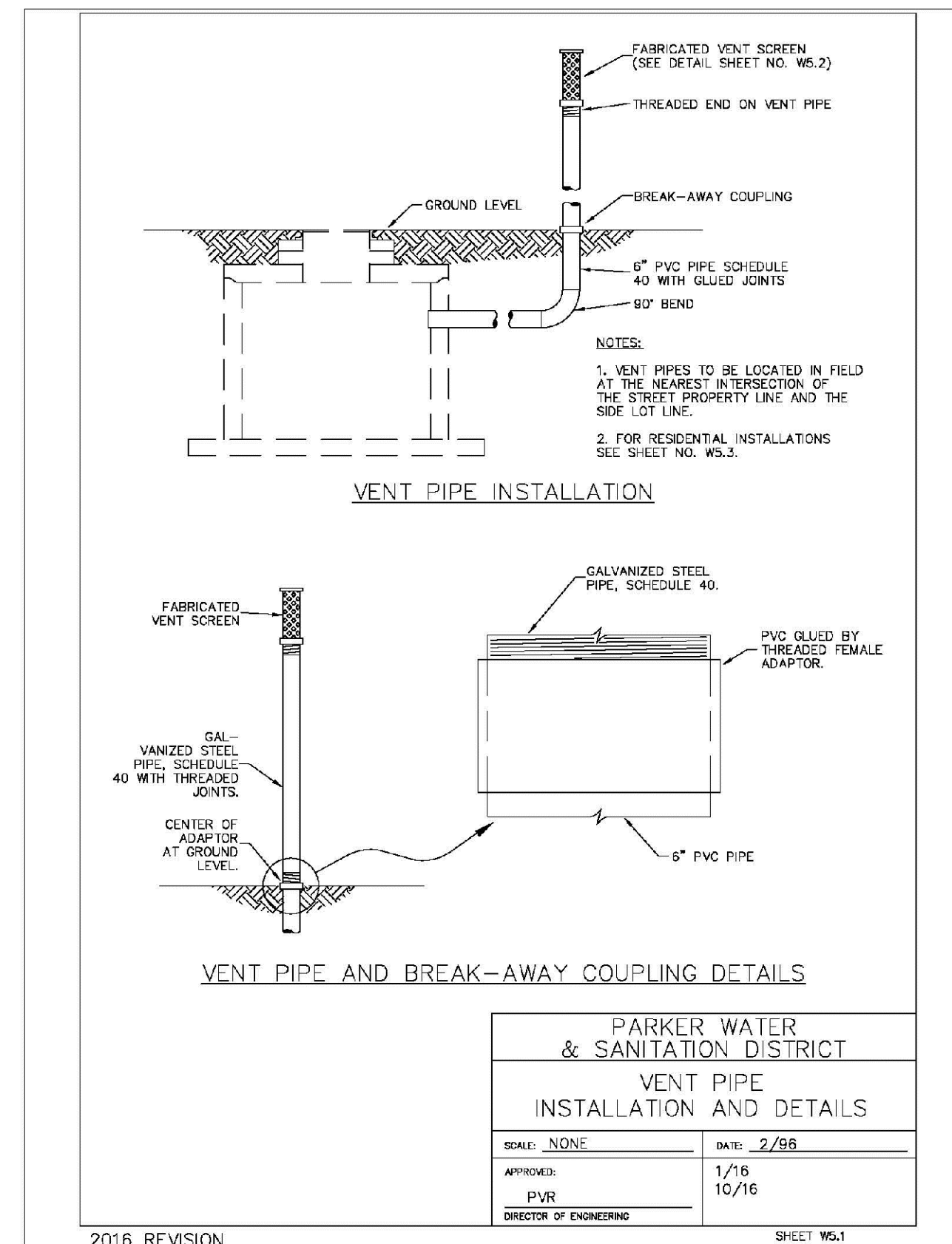
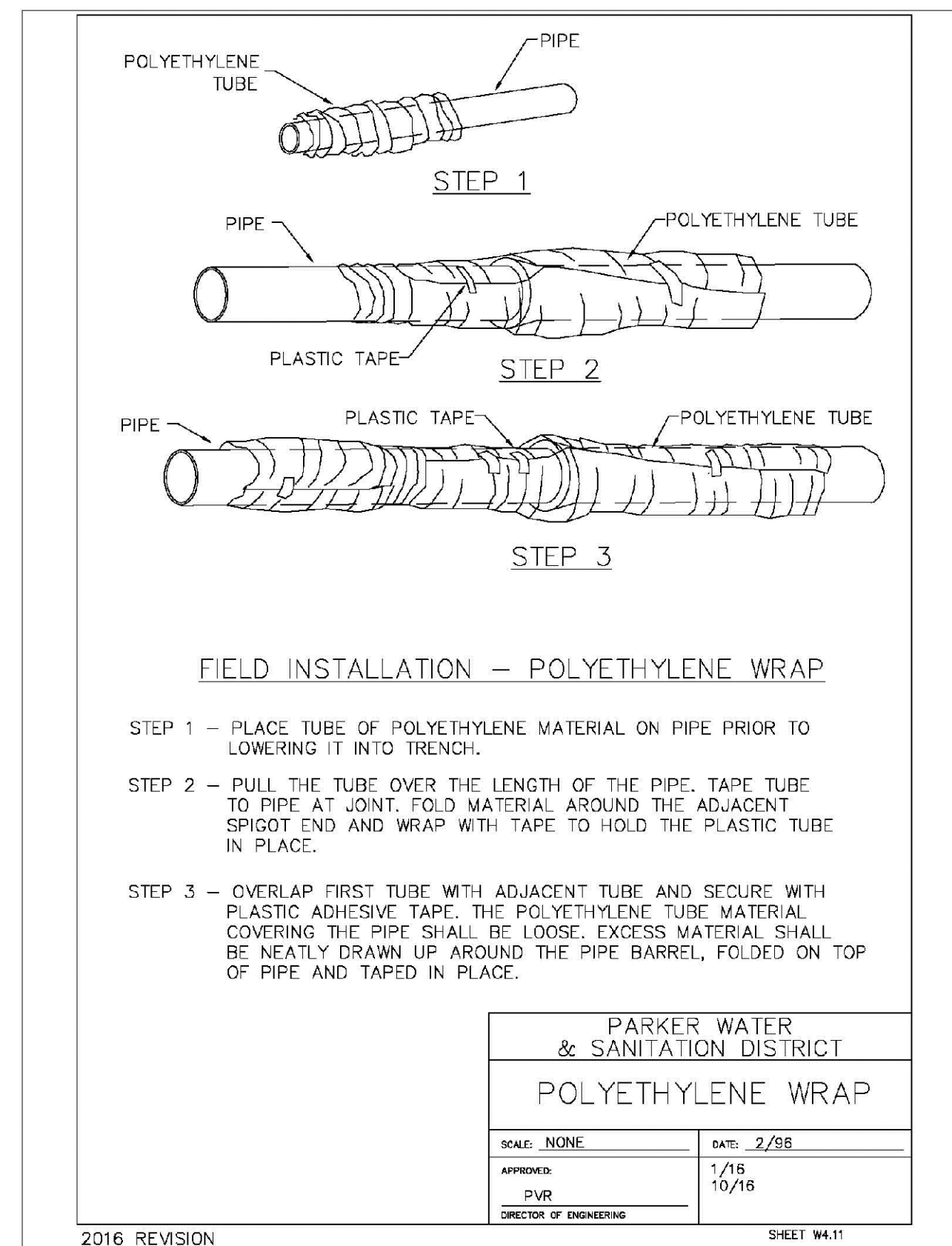
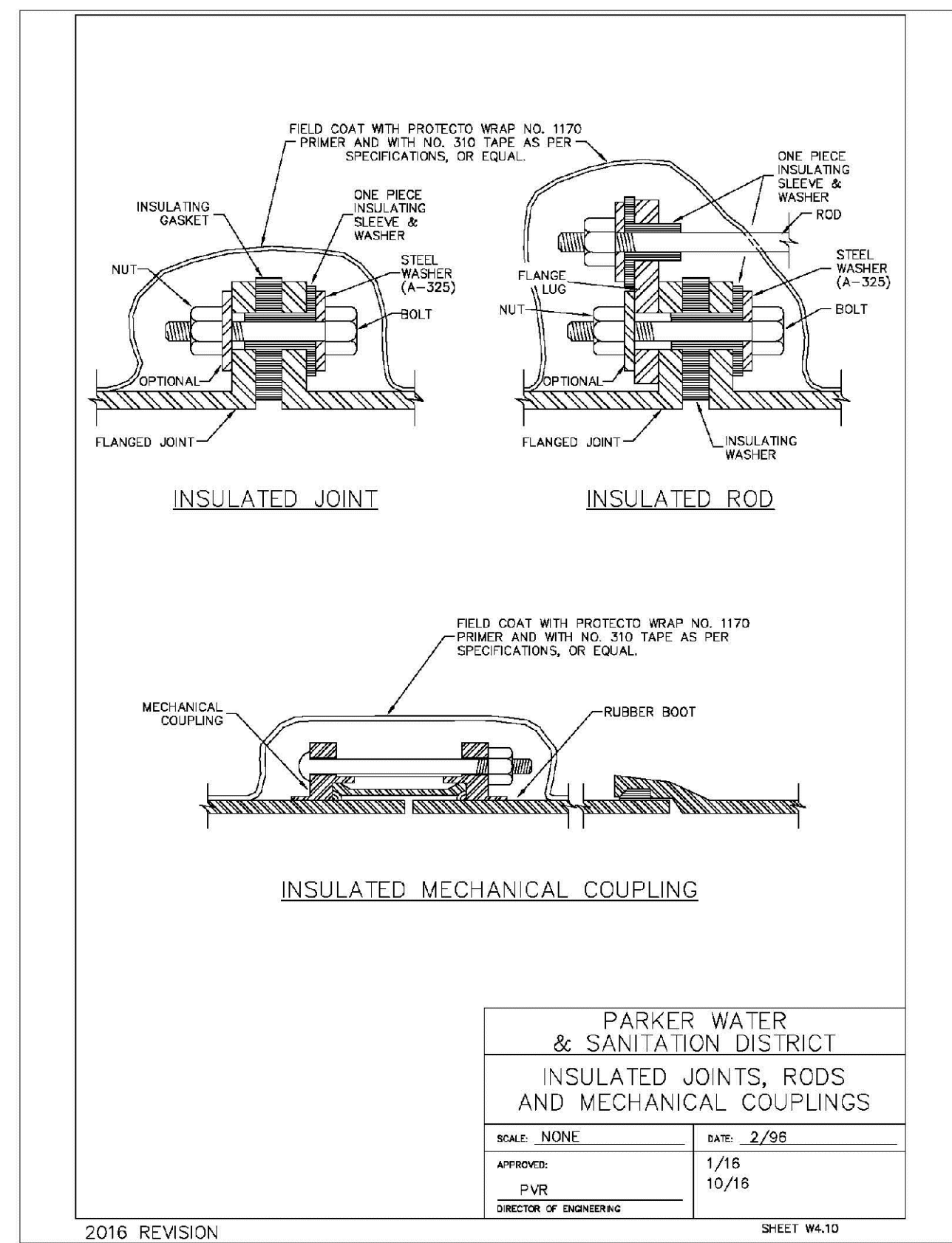
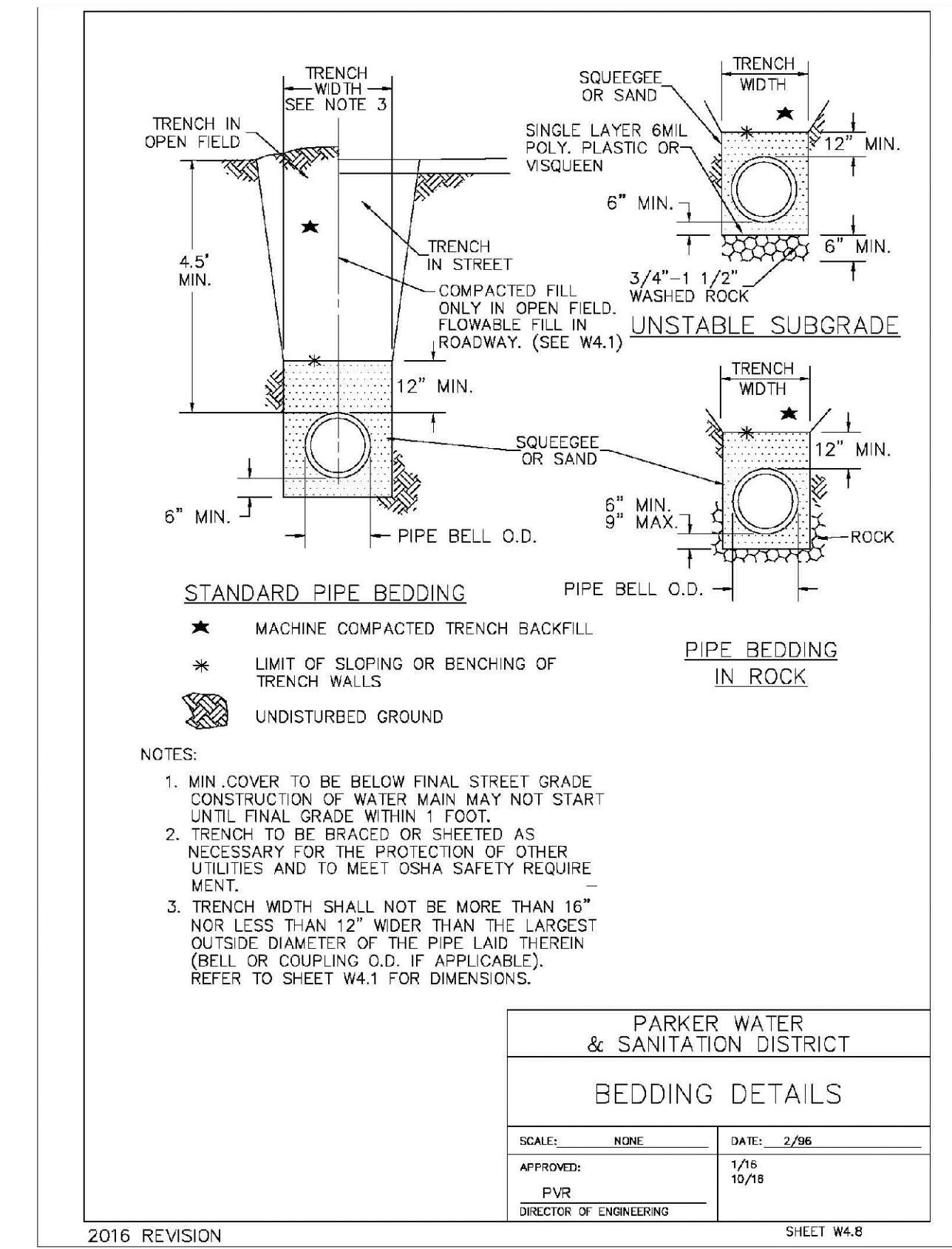
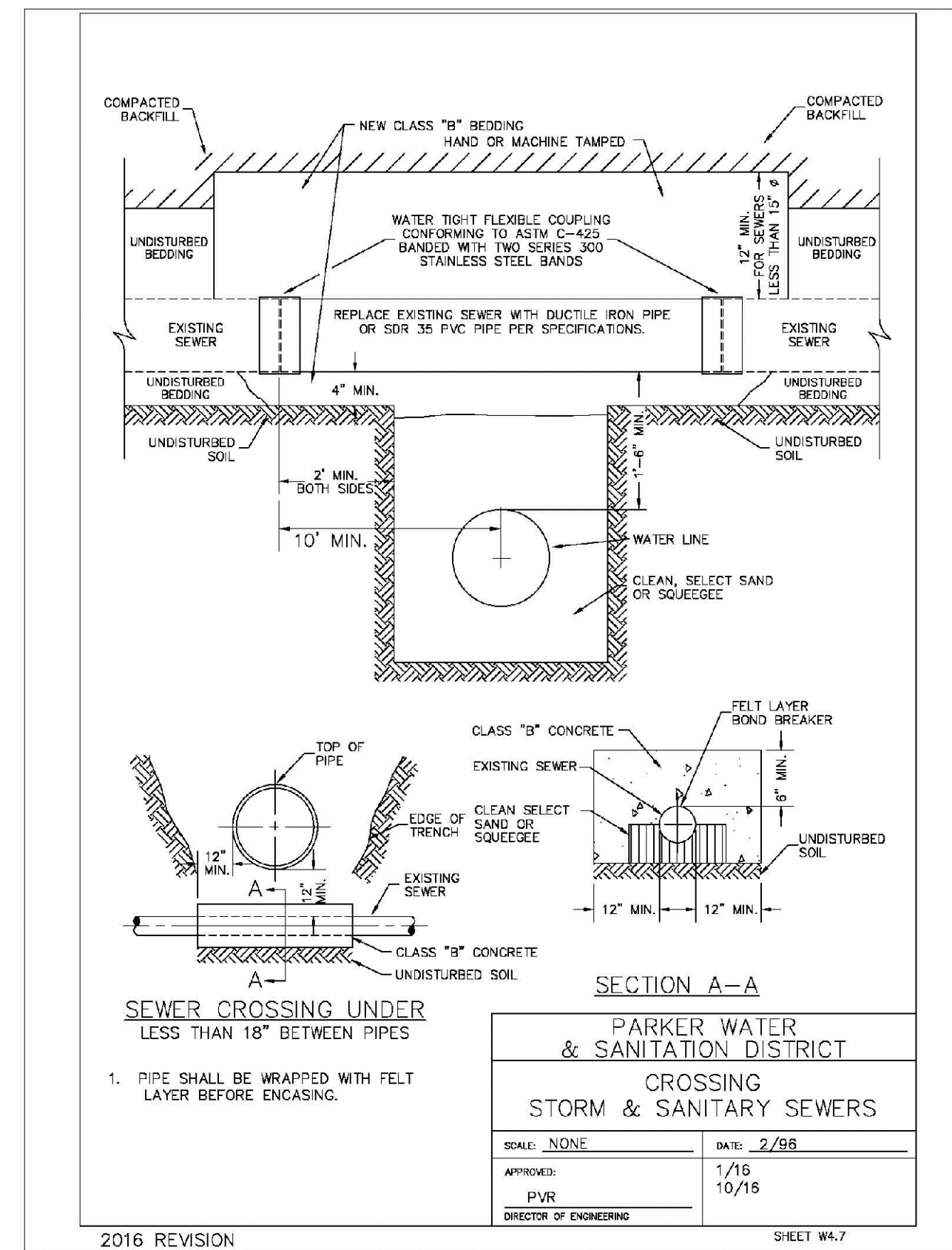
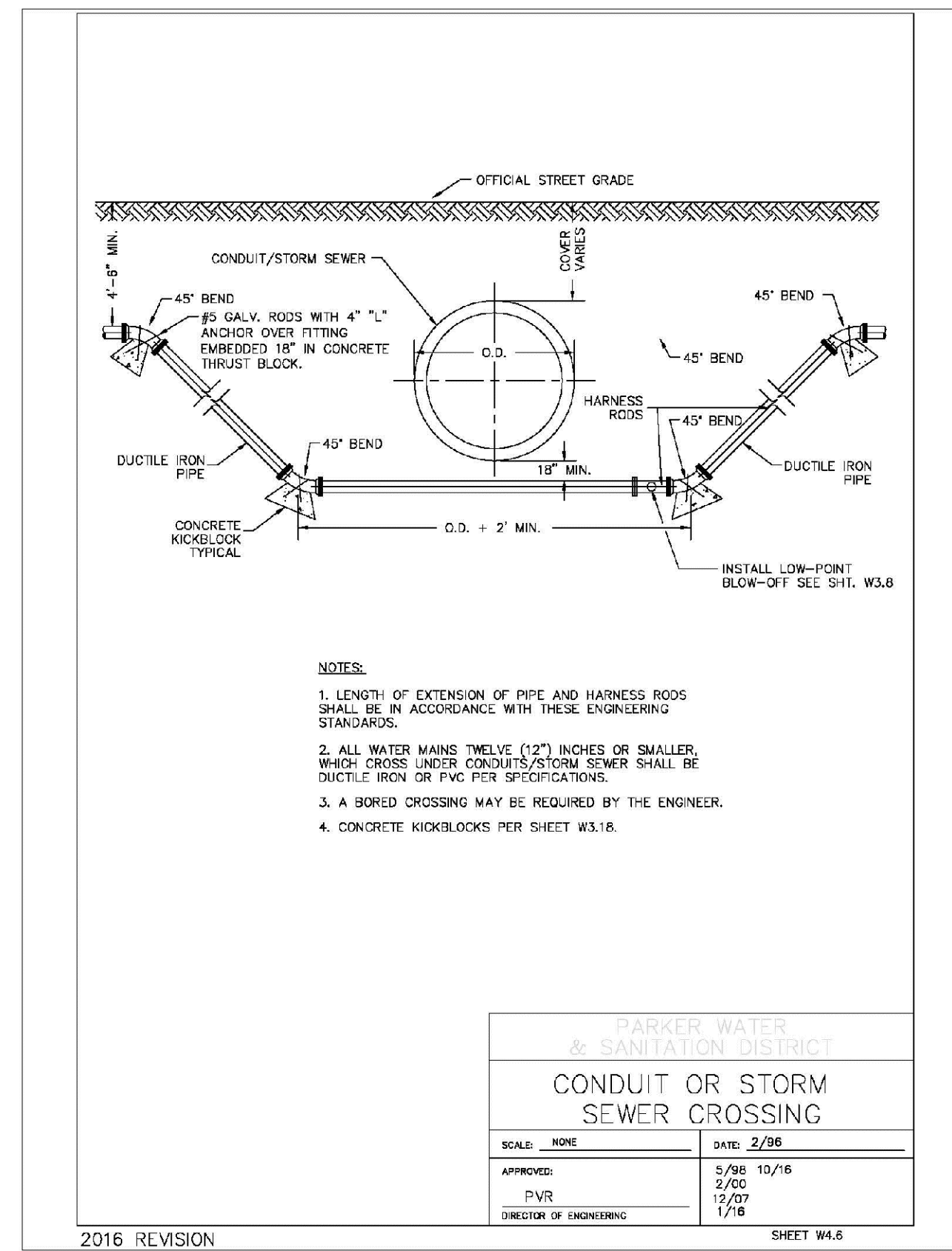
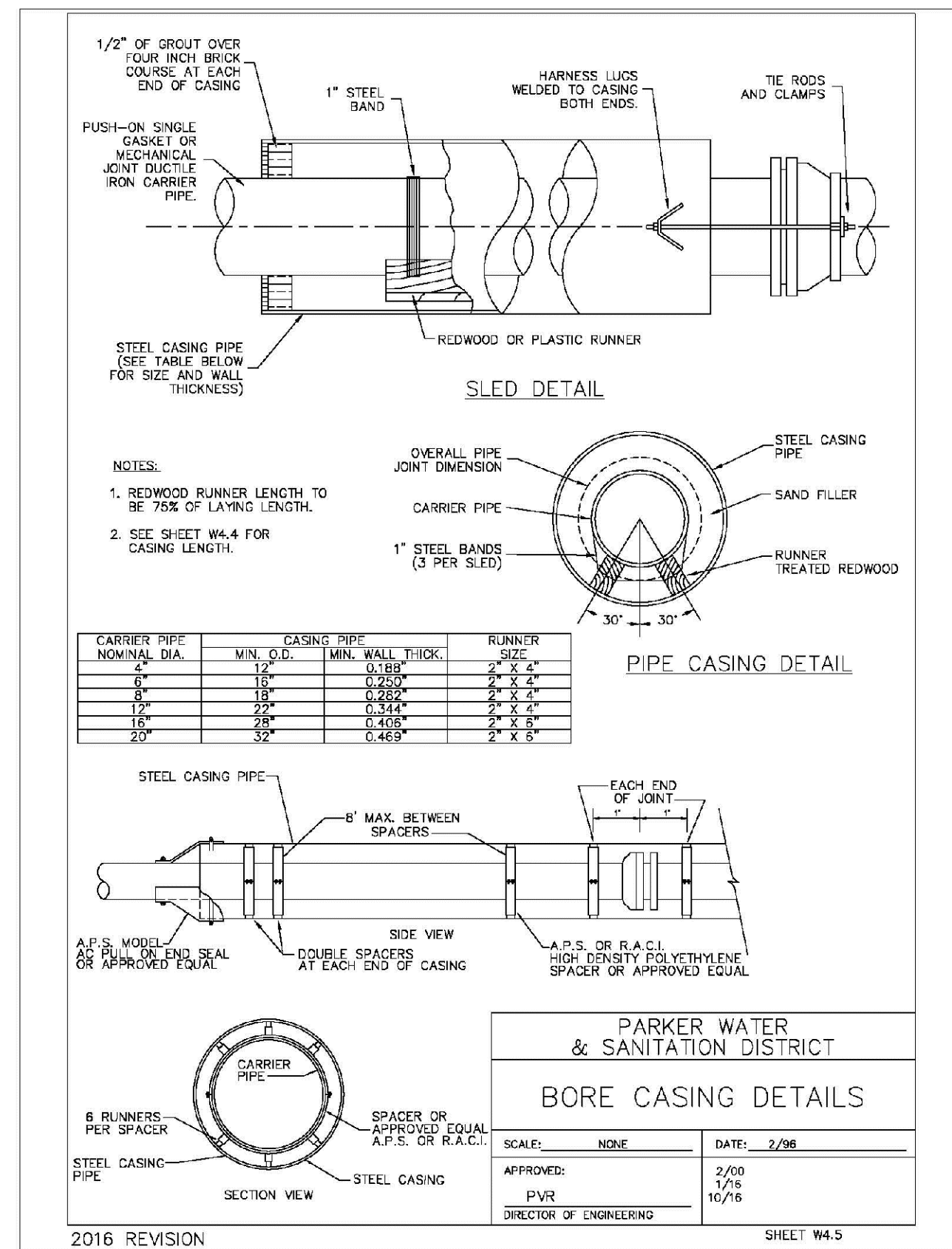

N:\PROJECTS\BENCH\ENGINEERING\DRG\SHEET SET\DRG\SPARKER WATER AND SANITATION\W4 WATER DETAILS.DWG, CDDXA, 3/13/2016 2:42 PM

CALL 811  
 TWO WORKING DAYS  
**BEFORE YOU DIG**  
 UNCC 1-800-922-1987  
 UTILITY NOTIFICATION  
 CENTER OF EXCELLENCE

SHEET NUMBER	DRAWN BY: JF	CHECKED BY: JJ	DATE: SEPTEMBER 2017	SCALE: AS SHOWN	FILE NO: 8130283701	Revisions	Date	Init.	Appr.	Date
				DATE: SEPTEMBER 2017	FILE NO: 8130283701					
<b>TRAILS AT CROWFOOT</b> <b>FILING 13 CONSTRUCTION DRAWINGS</b> <b>WATER DETAILS</b>										
<b>HR 935 LLC</b> 7353 South Alton Way CENTENNIAL, CO 80112										

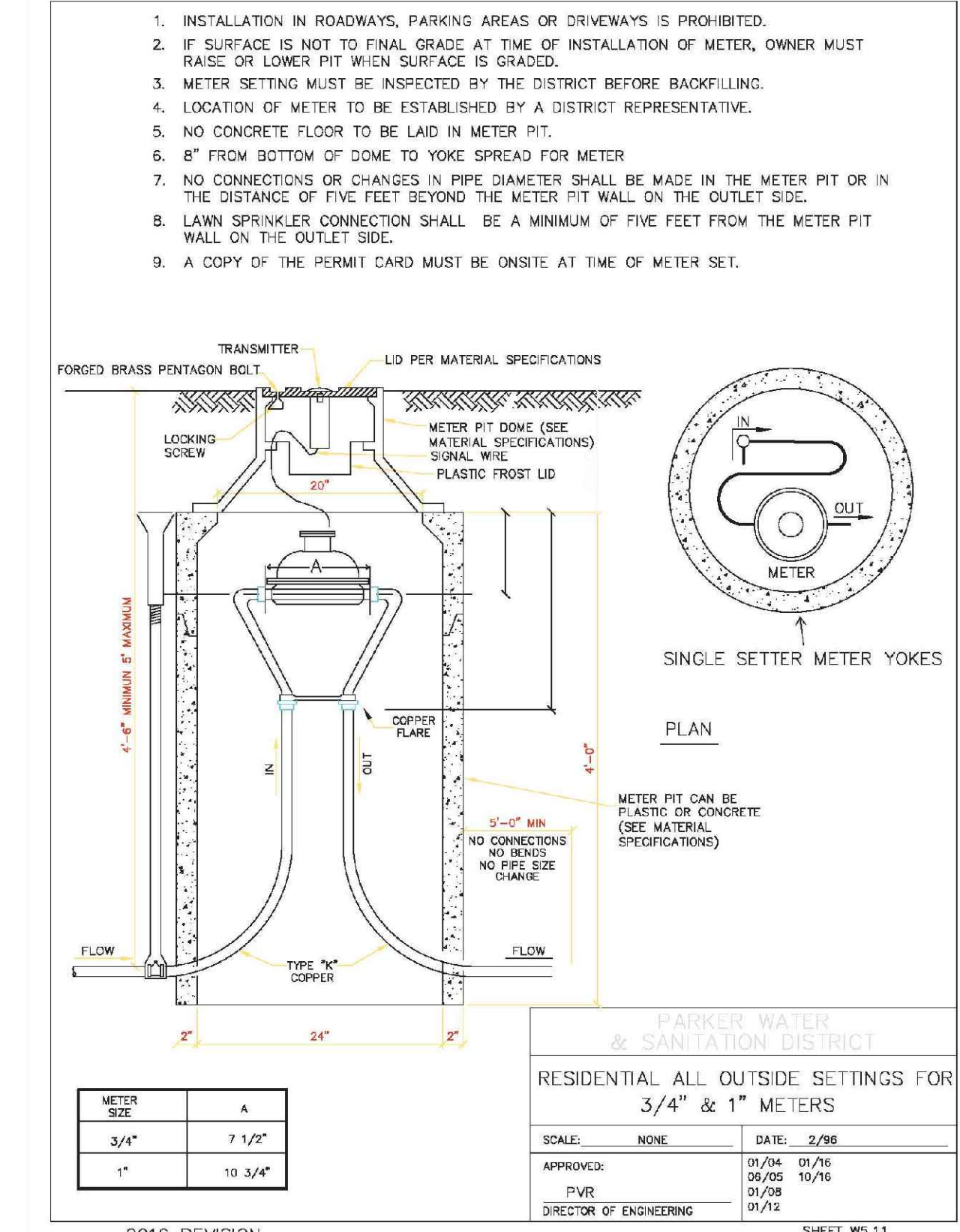
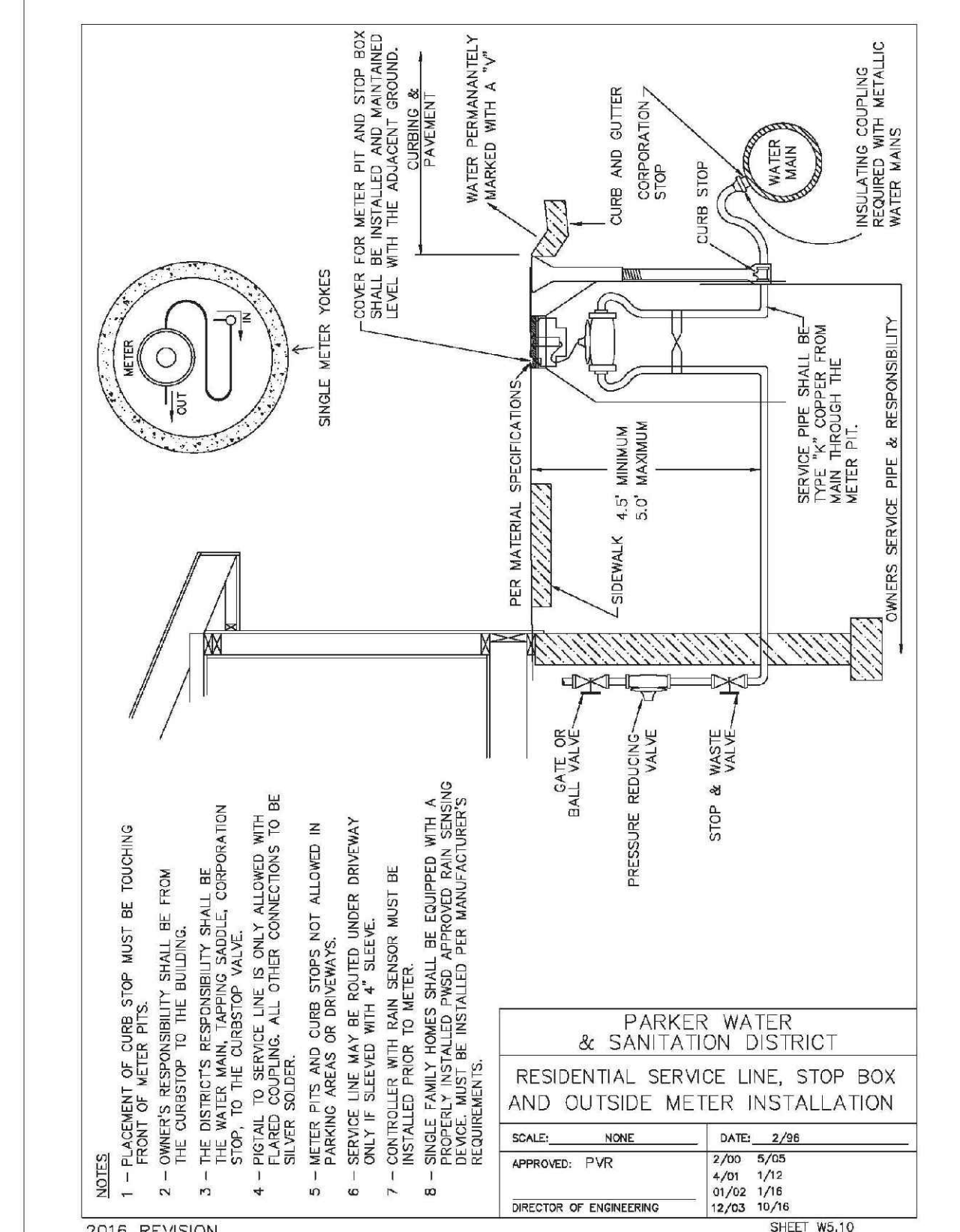
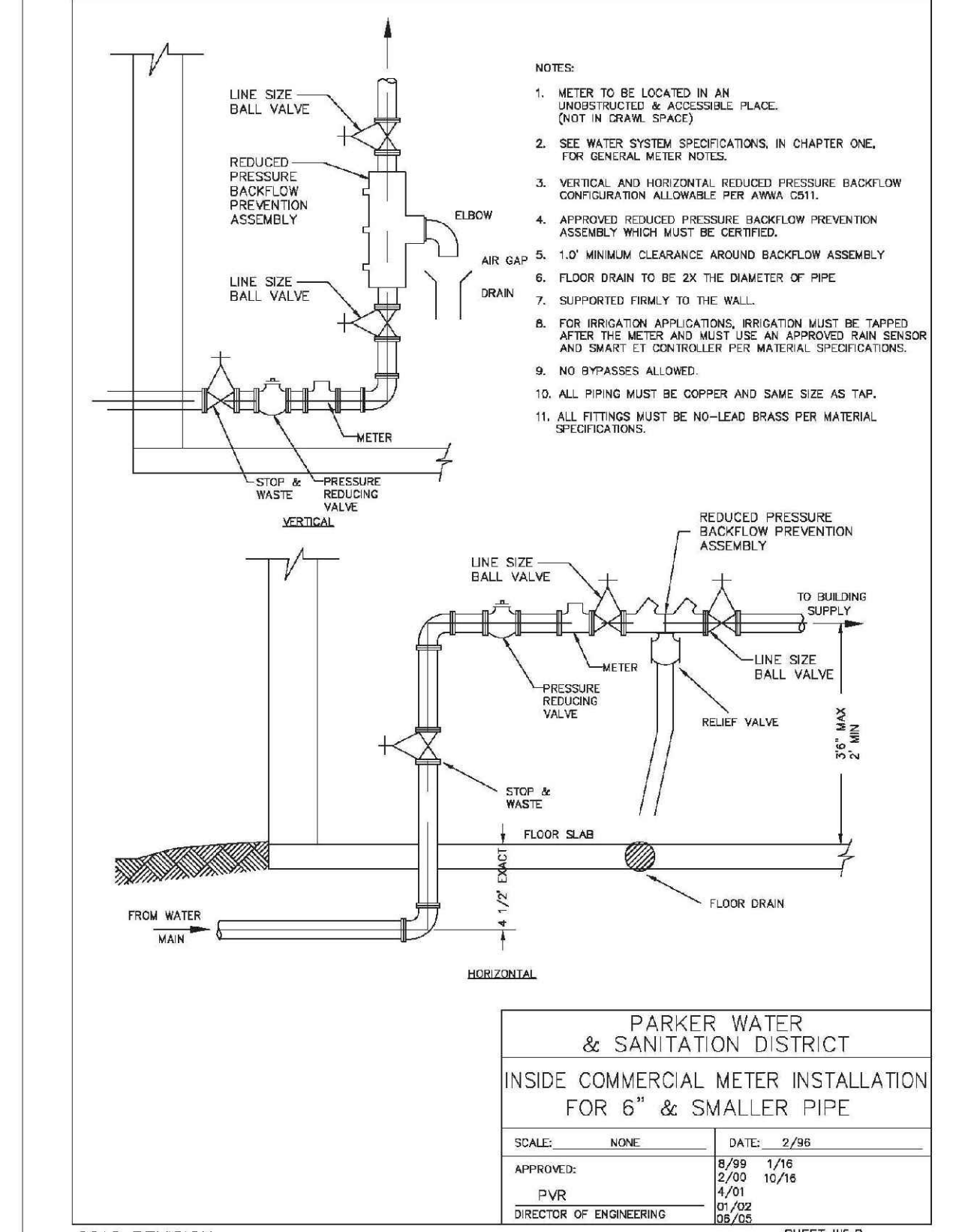
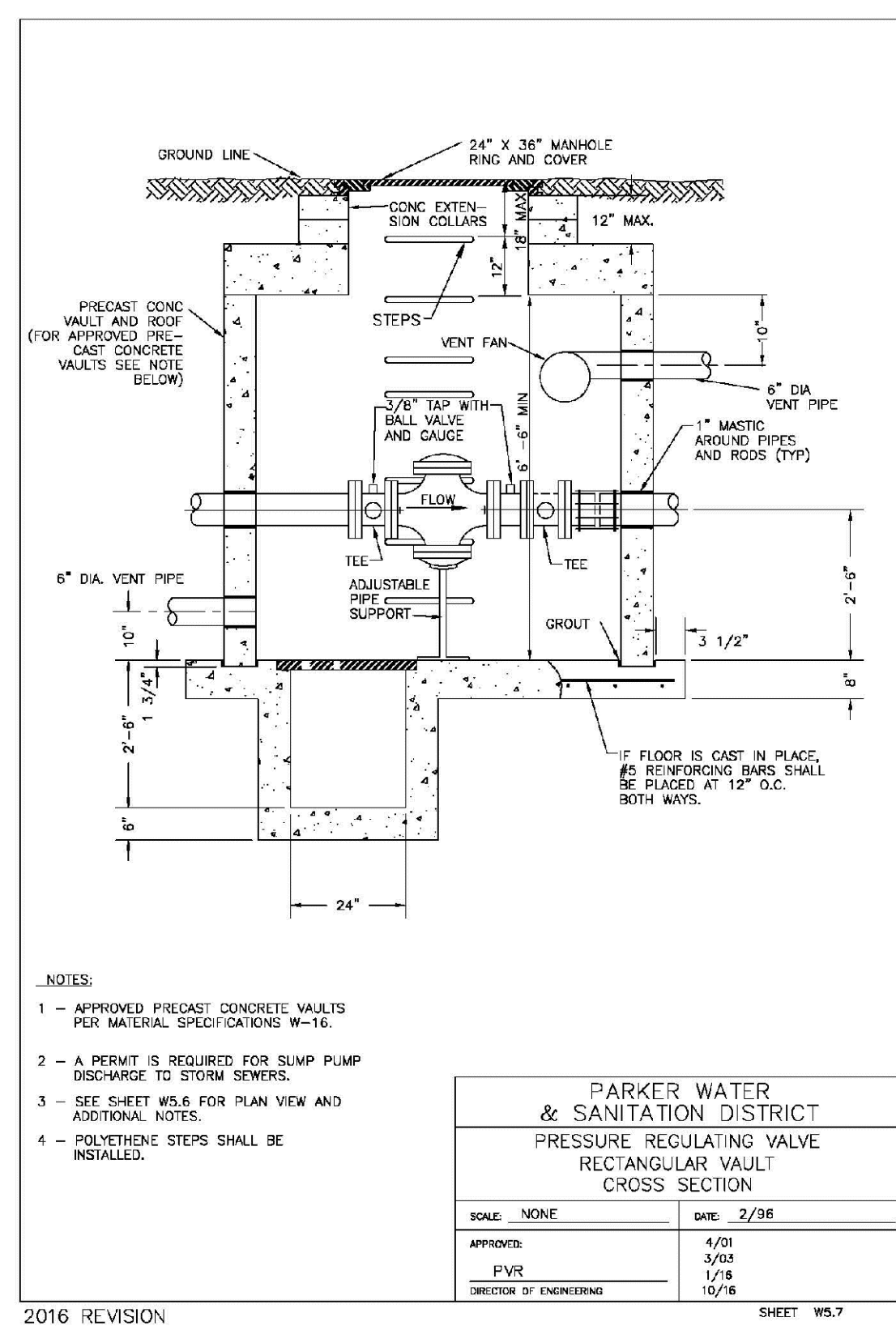
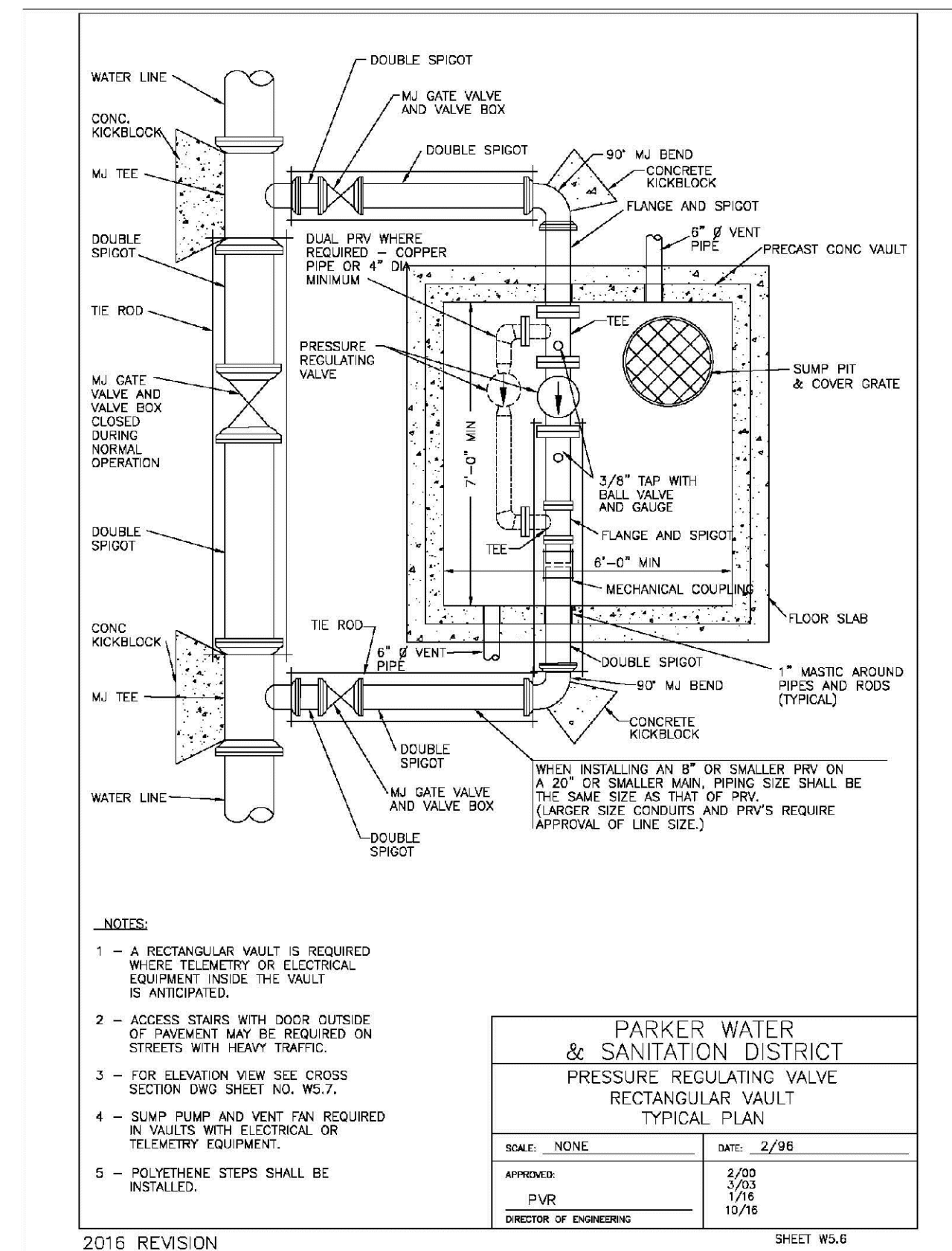
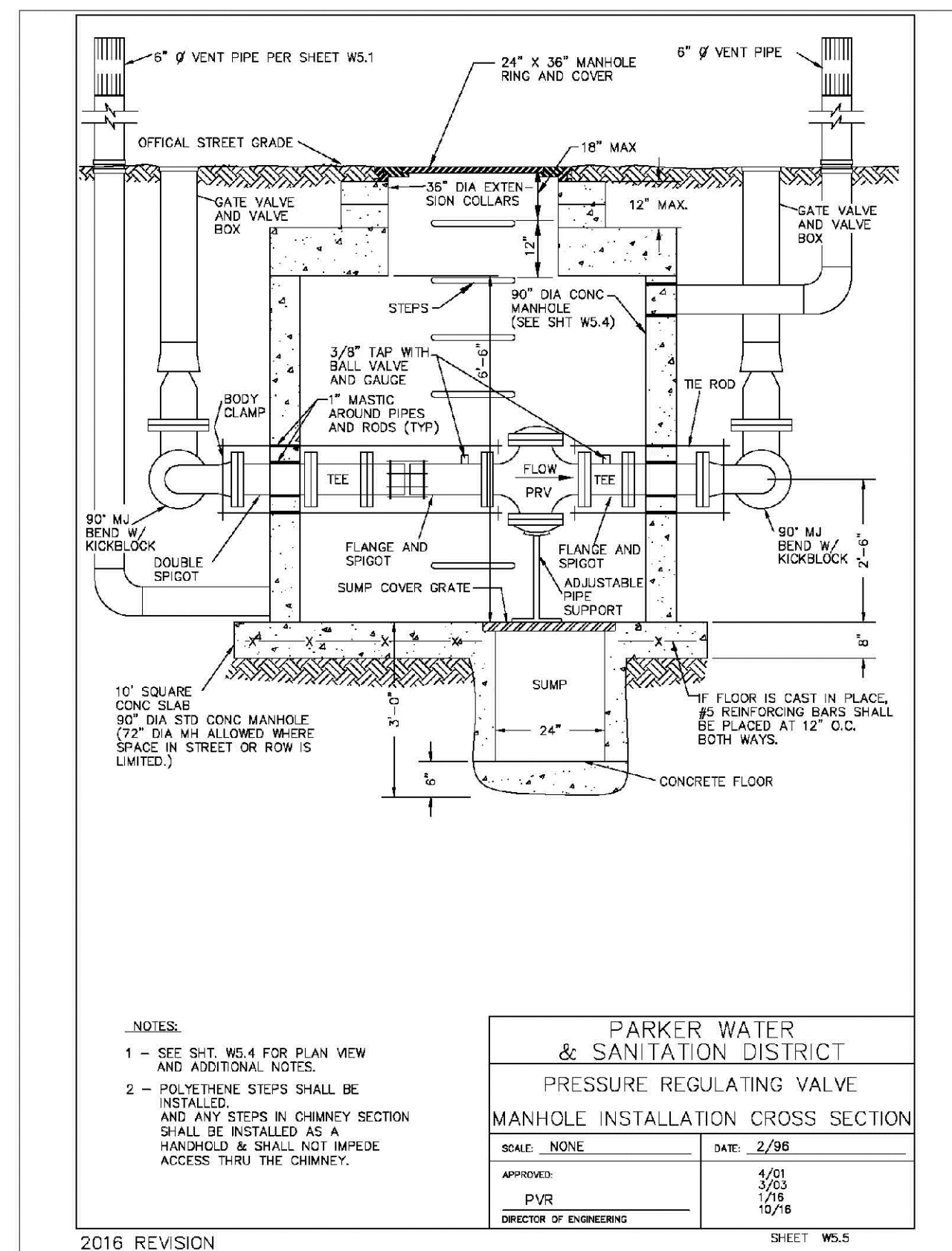
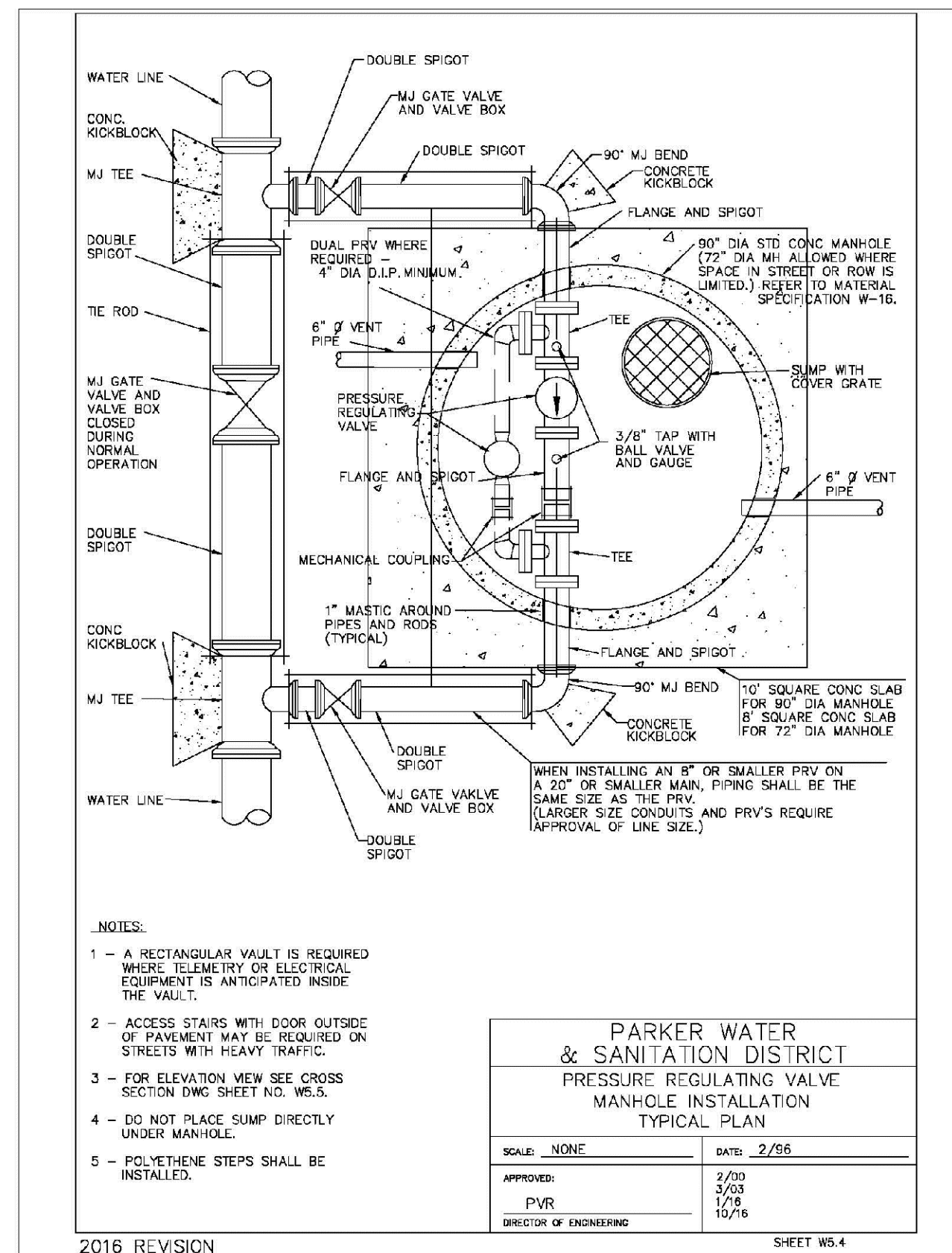
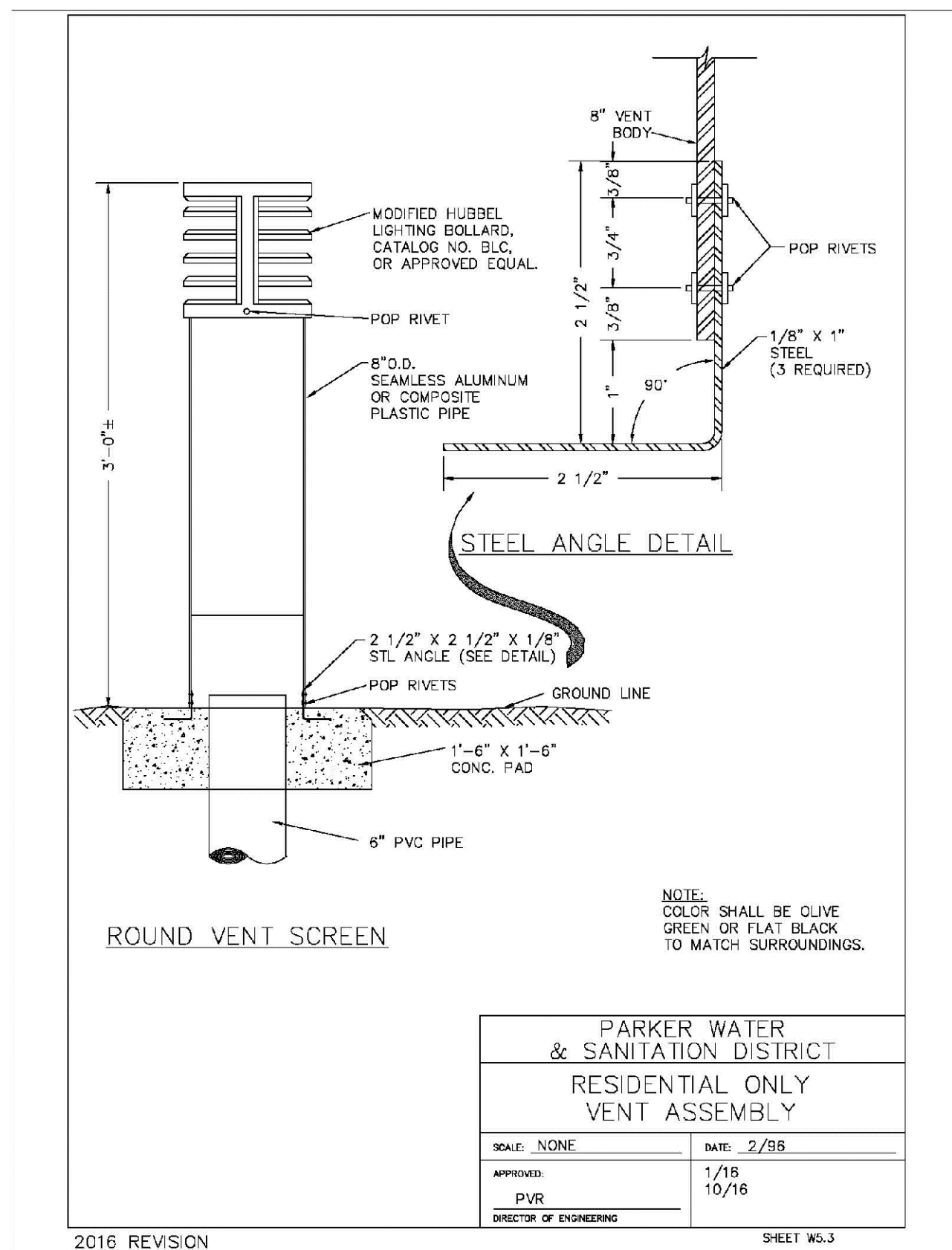

N:\PROJECTS\SSR\BACH\ENGINEERING\SSR\PROJECTS\WATER AND SANITATION\F13 WATER DETAILS.DWG, CDDVA, 3/13/2016 2:42 PM

CALL 811  
TWO WORKING DAYS  
BEFORE YOU DIG  
UNCC 1-800-922-1987  
UTILITY NOTIFICATION  
CENTER OF COLORADO

10333 E. Dry Creek Rd.  
Suite 410  
Englewood, CO 80151  
Tel: (720) 482-9526  
Fax: (720) 482-9546

**CVL CONSULTANTS**

HR 935 LLC  
7353 South Alton Way  
CENTENNIAL, CO 80112

**TRAILS AT CROWFOOT  
FILING 13 CONSTRUCTION DRAWINGS  
WATER DETAILS**

SCALE: AS SHOWN  
FILE NO: 8130283701

DRAWN BY: JF  
CHECKED BY: JJ  
DATE: SEPTEMBER 2017

SHEET NUMBER: 18

NO. Revisions: [ ]  
DATE: [ ]  
INITIALS: [ ]  
APPROVED: [ ]  
DATE: [ ]

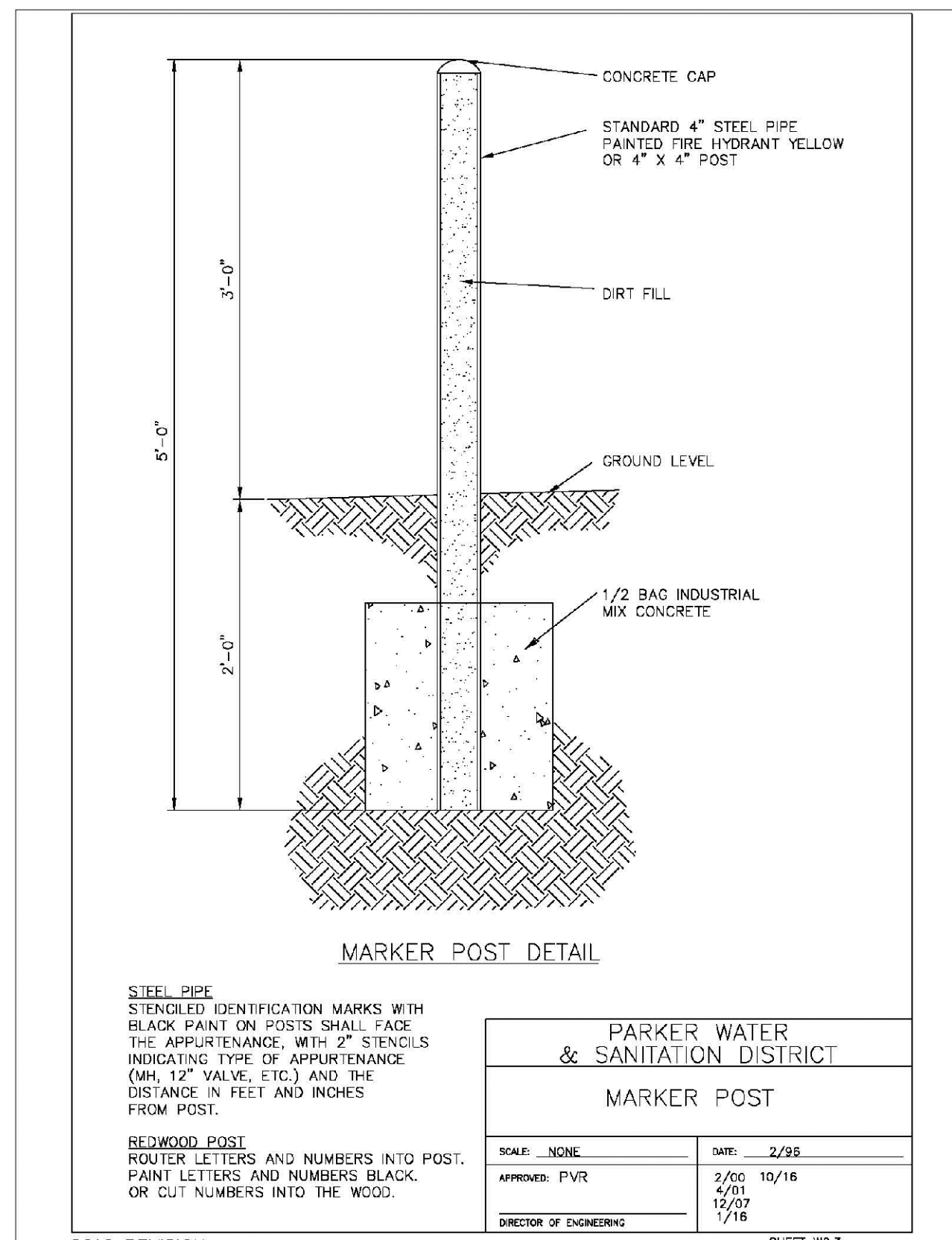
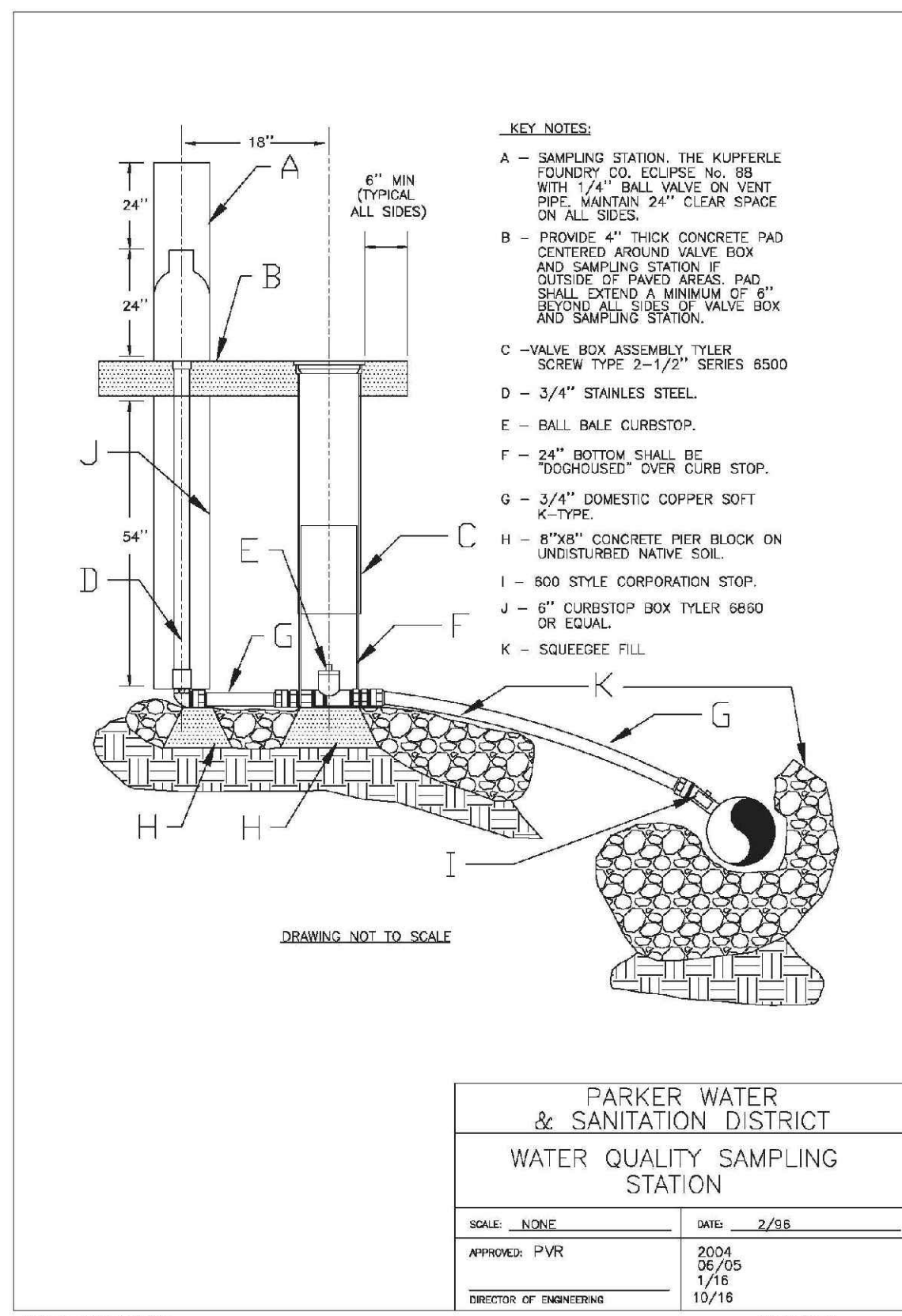
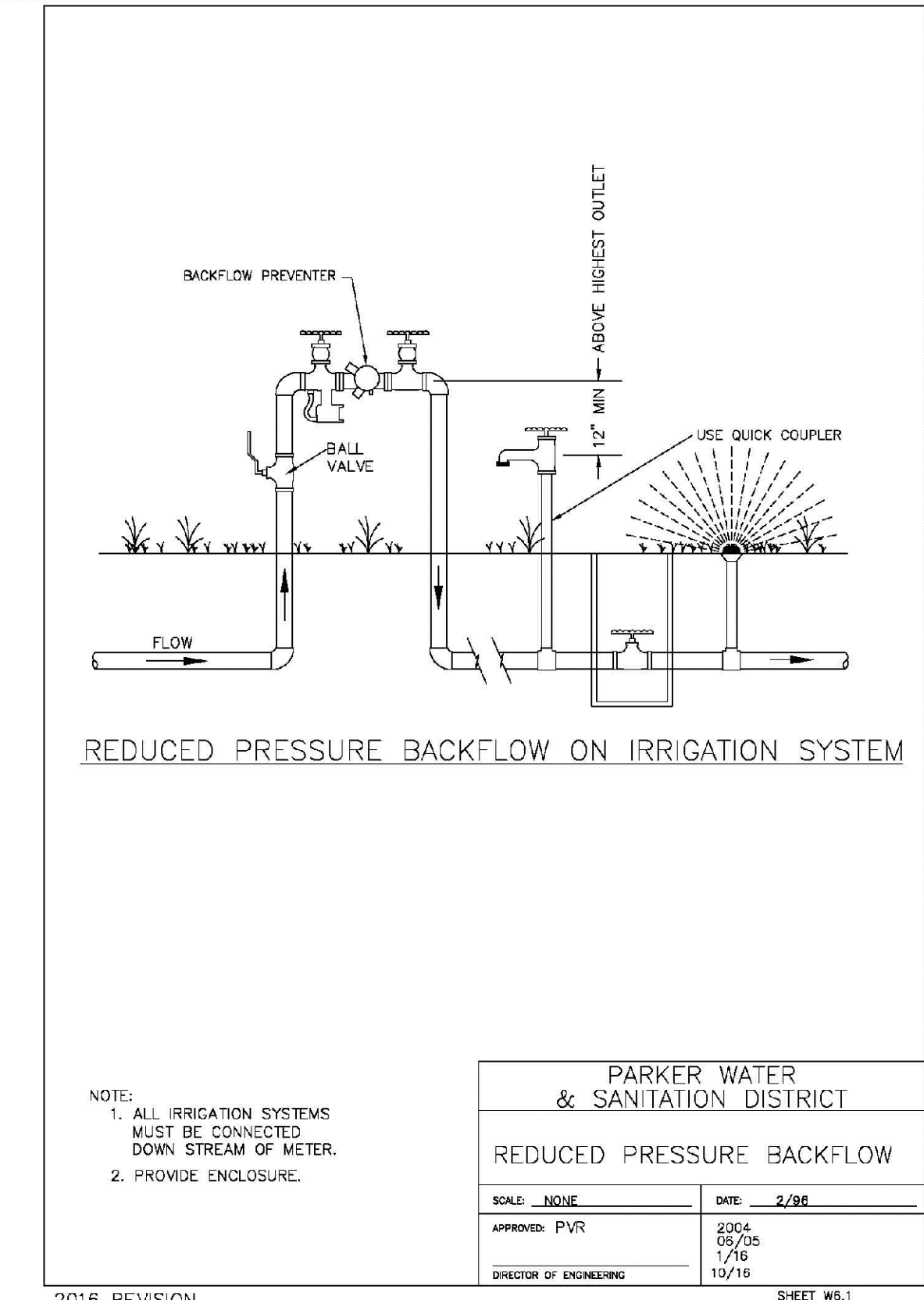
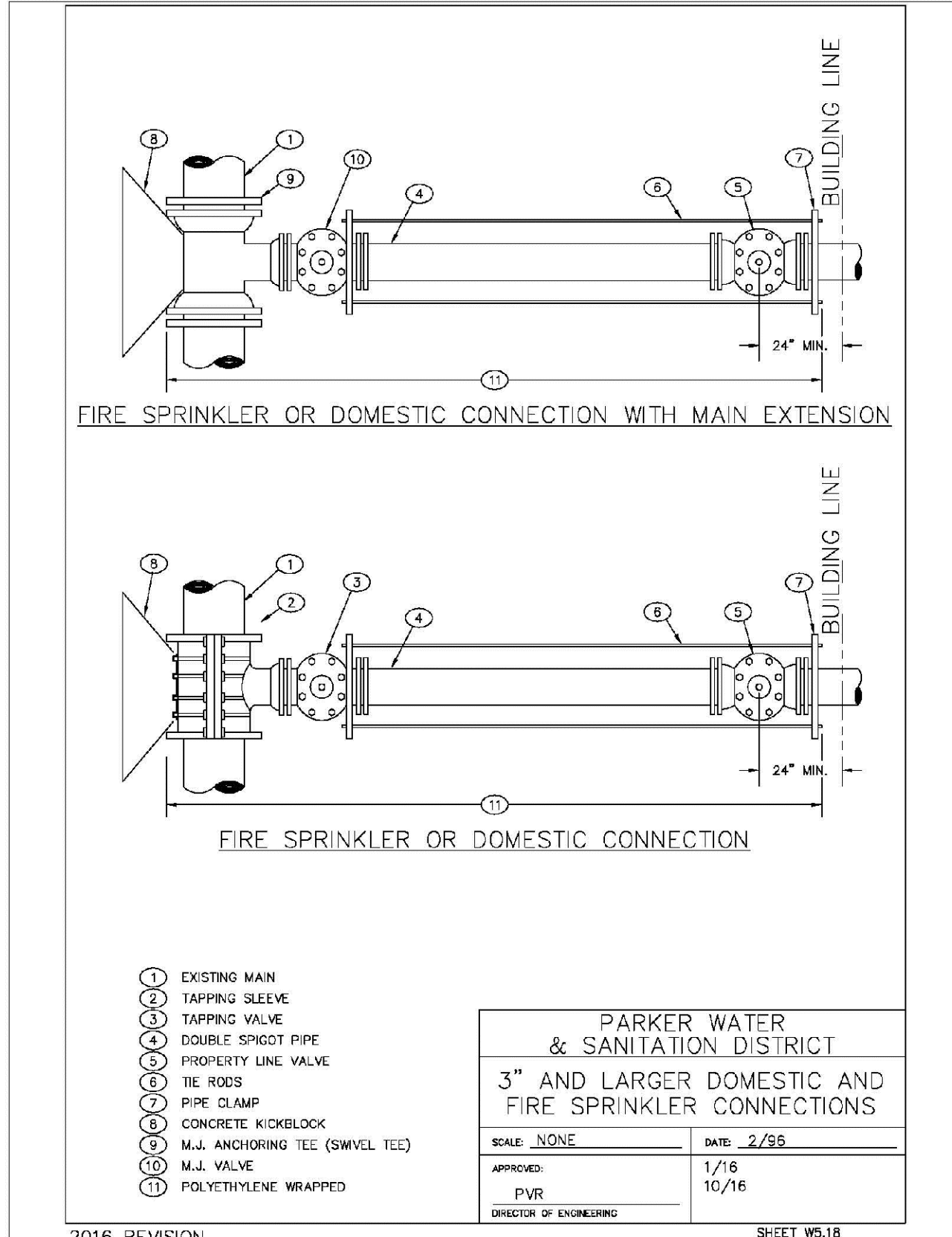
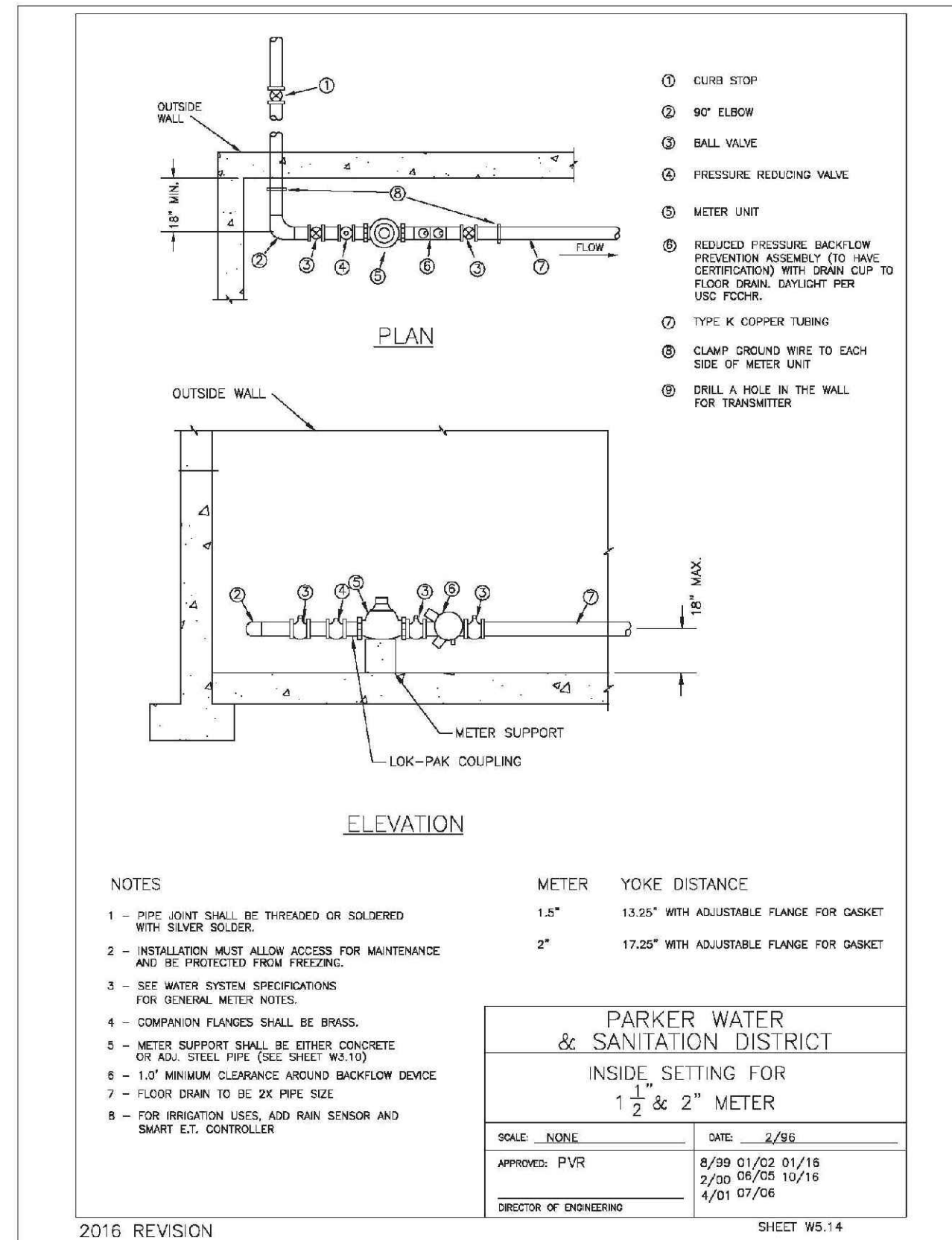
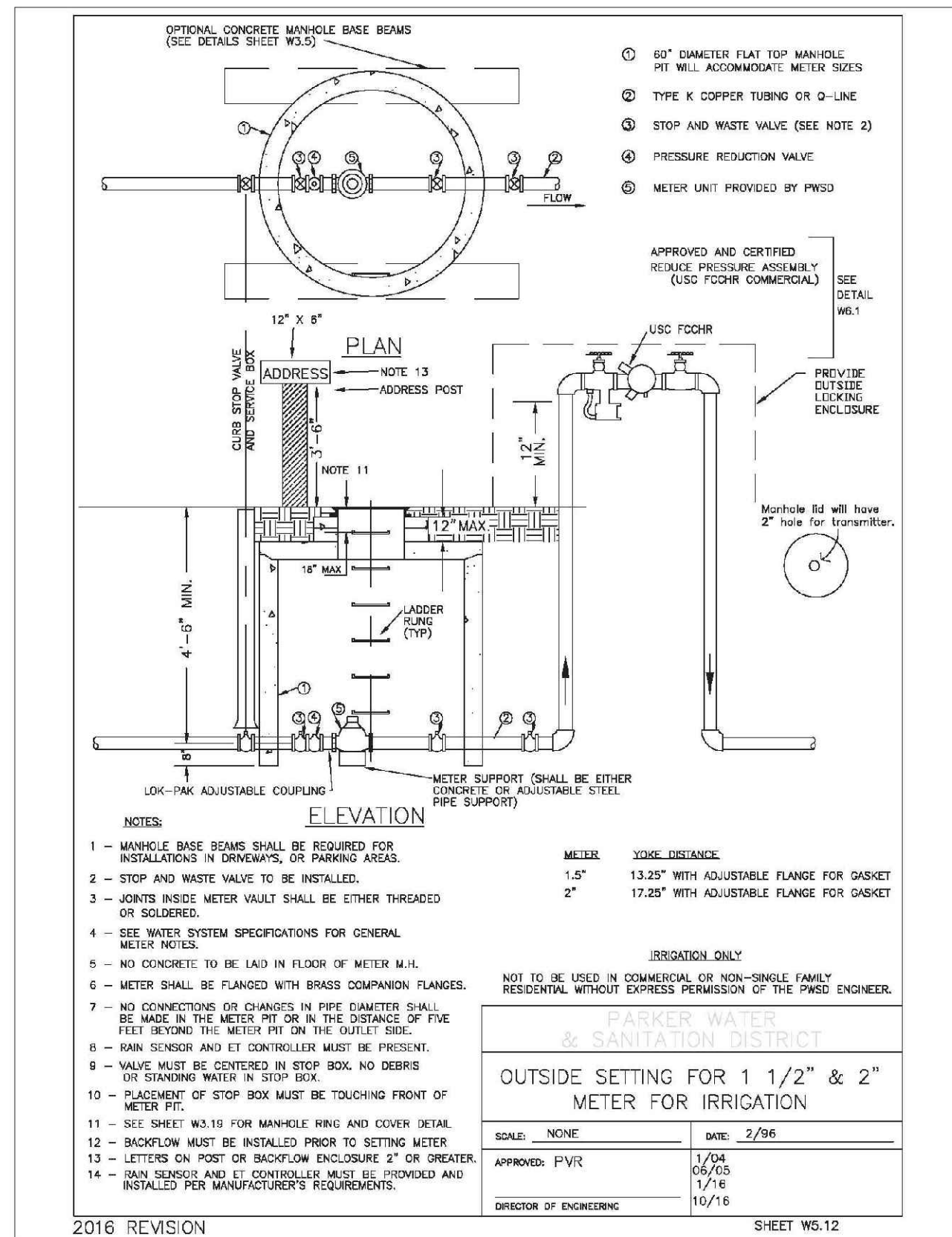

N:\PROJECTS\BENCH\ENGINEERING\DRG\SET\DCS\13\PARKER WATER AND SANITATION\F13 WATER DETAILS.DWG, CDDVA, 3/13/2016 2:42 PM

CALL 811  
TWO WORKING DAYS  
BEFORE YOU DIG  
UNCC 1-800-922-1987  
UTILITY NOTIFICATION  
CENTER OF COLORADO

SHEET NUMBER	DRAWN BY: JF	SCALE: AS SHOWN	CHECKED BY: JJ	DATE: SEPTEMBER 2017	FILE NO:	8130283701
					TRAILS AT CROWFOOT FILING 13 CONSTRUCTION DRAWINGS WATER DETAILS	HR 935 LLC 7353 South Alton Way CENTENNIAL, CO 80112
19	DATE: SEPTEMBER 2017	FILE NO: 8130283701	CHECKED BY: JJ	DATE: SEPTEMBER 2017	Revisions	
					Appr.	
					Date	

10338 E. Dry Creek Rd.  
Suite 410  
Englewood, CO 80110  
Tel: (720) 482-9526  
Fax: (720) 482-9546

**CVL**  
CONSULTANTS